BEST AVAILABLE COPY

BEST AVAILABLE COPY

Girls golf team clinches spot in regional tournament....9A

Lifestyles
Local man uses unique material when creating works of art...1B

Farm & Ranch
Panhandle farmers, ranchers praying for moisture...16A

Viewpoint...4A
Sports...9A
Lifestyles...1B
Comics...12B
Real Estate...13B
Classified...14B
Farm...16B

©1996, The Hereford Brand Ir

Hustlin' Hereford, home of Becky Thompson, 1

The Hereford Brand

95th Year, Vol. No. 198, Deaf Smith County, Texas SUNDAY, April 7, 1996 40 Pages 50 Cents

He is not here...

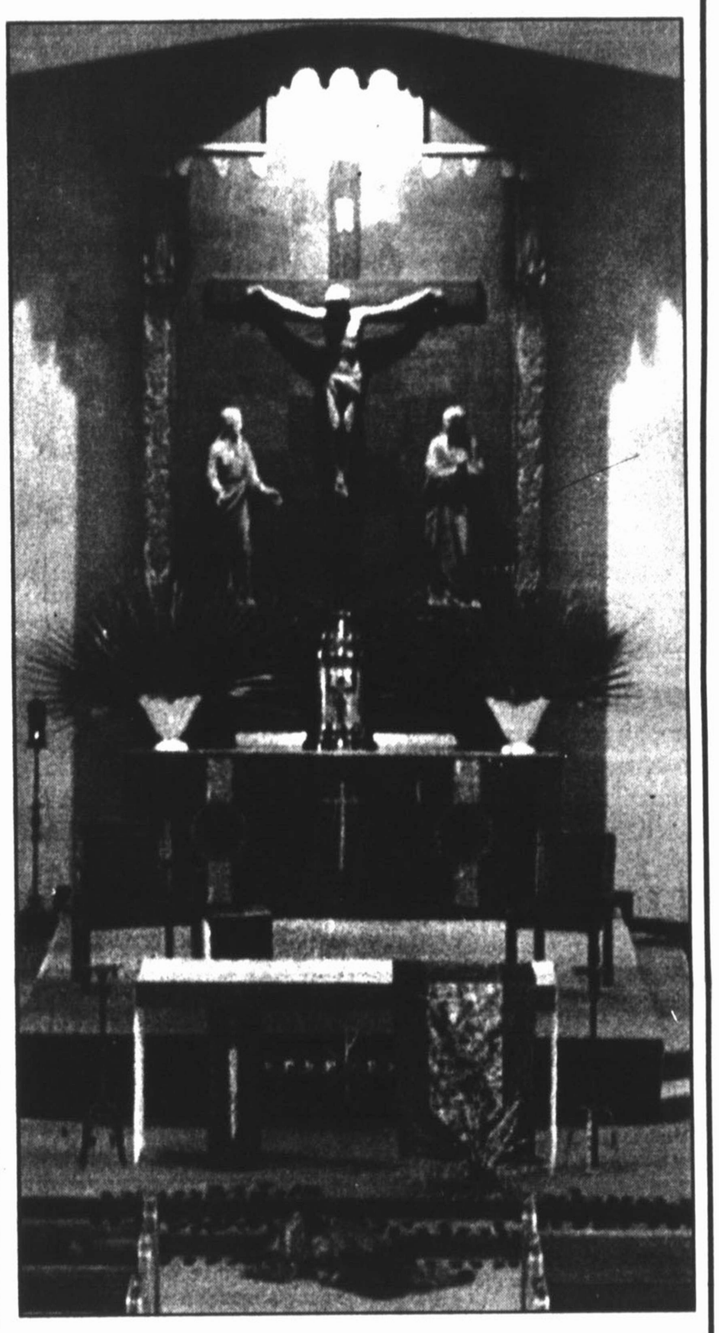

Celebrating the resurrection

Churches throughout the Christian world are celebrating the resurrection of Jesus Christ this Sunday with special services and commemorations. At St. Anthony's Catholic Church, the altar is adorned for the season with palm branches fronting the crucifix, footprints along the floor commemorating Jesus' washing His disciples feet, and the discarded garment on the floor symbolic of Jesus' robe taken from Him.

Forum informs local voters

Annual event places candidates in spotlight

By GARRY WESNER
Managing Editor

Every year since 1993, voters taking part in balloting for the city commission, school board and hospital district board have had the opportunity to scrutinize the candidates before heading to the polls.

Held annually just before the start of early voting, the "Meet the Candidates Forum" provides a place for candidates to address the public -- and gives the public a chance for their questions to be asked of the candidates.

The forum has been sponsored each year by the Hereford Educators Association and the Deaf Smith County Chamber of Commerce.

This year's forum will be at 7 p.m. Thursday, in the Hereford ISD administration building banquet hall.

All candidates running for spots on the three boards have been invited to attend.

In addition, the public is invited to submit questions to the chamber, 701 N. Main, that will be asked during the forum.

Merlee McWethy, president-elect of the HEA, said teachers in the Hereford schools also have been encouraged to submit questions to HEA president Terry Zimmerman by the end of the day Monday.

The public is not allowed to ask questions during the forum.

Instead, each candidate is given time to make a brief opening statement and closing statement.

In between, moderators will pose questions submitted by the public to each candidate, either individually or as a group.

As in past forums, candidates for the three elections will appear on stage separately.

McWethy said the forum offers something to both the candidates and the voters.

"It's going to be a benefit to the candidates if there is a full audience because it lets you gain a full knowledge of what people are expecting," she said.

She said it is important for the public to attend the forum so the candidates will see citizens are interested in the process of electing representatives to local boards.

"We need to be about getting the best people to serve whatever that organization is about," McWethy went on, noting that voters make better decisions when their votes are based on knowledge than just on choosing a name.

From her perspective as an employee of the school district, McWethy noted that school board candidates need to be asked, "What can you bring to this board that's going to help this district serve children better? We're in the business of educating children, so what are you going to bring to this board?"

As in previous years, the forum will be videotaped for later playback on Hereford Cablevision, thus affording more residents the opportunity to hear the candidates speak.

Broadcast times for the forum will be announced at a later date.

Early voting begins April 15 in the County Clerk's office and continues through April 30.

The municipal elections will be held on May 4, with winners of each election taking their seats later that month.

Following is a list of candidates for each available seat. School board candidates are listed in ballot order. Candidates seeking re-election are designated with (i)

SCHOOL BOARD

District 2: Raul Valdez (i), Charlie Arellano.

District 4: Angie M. Alonzo, Dave Charest and Leroy Lucero.

District 5: Lloyd Ames, Tracy Straughan and Glenn Boozer.

District 7: Jeff Torbert.

CITY COMMISSION

Place 2: Eugene Condarco (i), Joe Soliz.

Place 4: Wayne Winget (i).

At-large (2 seats): Roger Eades (i), Carey Black (i), Frank Maes.

HOSPITAL BOARD

At-large (4 seats): Steve Cortez (i), Dean Crofford (i), Boyd Foster (i), Larry Watts (i), Mark Collier and Henry C. Reid

Severe weather claims five lives; snowfall records fall

Snow makes Easter look like Christmas

DALLAS (AP) - Even though calendars say it's Easter weekend, it looked more like Christmas in North Texas as heavy rain and record snows fell in Abilene and Midland, with five deaths blamed on the storms.

The all-time 24-hour snowfall record for Abilene was broken Friday. The new record is 9.3 inches. The previous record of 8.0 inches was set in 1919.

Five people died when their automobiles slid out of control on the sleet, snow and rain.

Texans throughout the Big Country woke up to a white world Friday as a record-breaking spring snow blanketed city streets.

Mike Young, meteorologist with the National Weather Service, said the snow even surprised forecasters.

"This is clearly the most significant event we've had this late in the season," said Young.

Hazardous driving conditions were reported in 29 counties in northwest Texas Friday.

Law officers said four people died about 4:30 p.m. Friday when two cars slid into each other about two miles east of Bridgeport on U.S. 380.

Two of the dead were identified by Precinct 4 Peace Justice Clay Poynor as Fred and Gloria Martinez of Bridgeport. A Dallas man and a woman also died, but they had not yet been identified.

In a separate wreck, 34-year-old Ira Wesley Stoopes Jr. of Cleburne died late Friday when the car in which he was riding skidded on Interstate 35W about four miles south of Burleson and collided with a pickup, said Department of Public Safety trooper David Wisniewski.

The rains, which began Thursday, relieved severe drought conditions in the area.

The National Weather Service office in San Angelo issued a weather brief Friday proclaiming, "The drought across West Texas screeches to a halt."

Snowfall amounts up to 4 inches was reported in the foothills of the Guadalupe Mountains. Accumulations of 4 to 8 inches were expected by Friday evening.

Heavy snow combined with strong winds of 30 to 40 mph through the mountain passes was expected to make driving hazardous, with visibility near zero.

More rain was likely for Texans today, although most of the state will warm by Easter Sunday.

Early voting trickles to a stop in runoffs

Using early voting as a yardstick, the turnout for runoff elections Tuesday probably will be meager in Hereford and Deaf Smith County.

Only 13 ballots were cast during early voting in the Democratic primary runoff and two were marked in the Republican election.

Voting precincts are being combined for the elections. All residents, both Democratic and Republican, will cast ballots in the county courthouse.

There are no county contests on either Democratic or GOP ballot. At the state level, interest is focused on the race for the Democratic nomination for U.S. Senator.

U.S. Congressman John Bryant and a political unknown, Victor Morales, are candidates for the nomination. The winner will face Senator Phil Gramm in the November general election.

Democrats also will choose a nominee for Place 2 on the Court of Criminal Appeals. Candidates are Charles Holcomb and Gary Taylor.

In the GOP runoff, three nominees for the Court of Criminal Appeals will be elected. Candidates for Place 1 are Sue Holland and James(Daniel) Boone; Place 2--Pat Barber and Paul Womack; Place 3--Tom Price and Cheryl A. Johnson.

Polls will be open from 7 a.m. to 7 p.m. Tuesday.

Oscar-winning actress Greer Garson dies in Dallas hospital

DALLAS (AP) - Greer Garson, the vibrant, gallant leading lady in films such as "Goodbye Mr. Chips" and "Mrs. Miniver," died Saturday of heart failure.

Miss Garson died peacefully at about 1:30 a.m. at Dallas Presbyterian Hospital, where she had lived for more than three years, said John L. "Jack" Roach, a friend and attorney for the family.

"Until the last few days, when she became critical, she was very lucid and very bright," Roach said. "It was very peaceful."

Some reference books list Miss Garson's age as 87, but Roach and a hospital spokeswoman said she was 92.

Roach said she would be buried at Sparkman Hillcrest Memorial Park in Dallas, but said a date had not been

(See GARSON, Page 2A)

Bunnies may get the Easter glory, but it is chickens that actually do the work

By JULIAN NEISER
Associated Press Writer

PITTSBURGH (AP) - While bunnies get all the glory for Easter, hens do all the work.

U.S. farmers sell about 50 million dozen more eggs than average during the two weeks before Easter, but chickens can't just lay eggs according to the needs of the market.

"The hens don't listen when you tell them it's Easter," said Lee Shrader, professor of agricultural economics for Purdue University in West Lafayette, Ind.

No, the farmers don't talk to the chickens. To keep things moving, they simply manipulate nature.

Chickens lay eggs almost every day at the beginning of an eight-month laying cycle but may slow their rate to every other day by the end, Shrader said.

After hens shed feathers, they start producing more eggs again. Farmers can make the birds molt sooner by dimming the lights in the birds' sheds and by feeding them less.

Or they can delay molting - and keep the hens laying lots of eggs - by giving them ample feed and keeping the lights bright.

To keep up with demand, eggs are also stockpiled, so they may not be as fresh as usual at Easter.

Hillendale Farms eggs typically are about two days old when consumers get them. Around Easter, they may be seven days old, said Gary Bethel, vice president of Hillendale Farms of North Versailles, Pa. The company also has farms in Ohio, Florida and other states.

About 3.9 billion dozen eggs were sold in the United States last year, according to the Department of Agriculture.

The average person eats 238 eggs a year and the average chicken lays about 240 eggs in that time. It's as if every person has his or her own chicken somewhere laying eggs on demand.

And what happens to the hard-boiled, brightly colored eggs used for children's hunts on Easter Sunday? Most families - 64 percent - eat them, according to a national survey of 1,000 men and women by the H.J. Heinz Co. Another 22 percent toss them out.

Blue is the hue favored by 36 percent of families that dye Easter eggs, the survey shows.

More than 20 percent said they usually hide the eggs outside near shrubs, bushes and trees, while 8 percent said the best place was in and around furniture.

One more thing: Be careful when putting on shoes after the holiday. Some people said an empty pair is a good hiding spot.

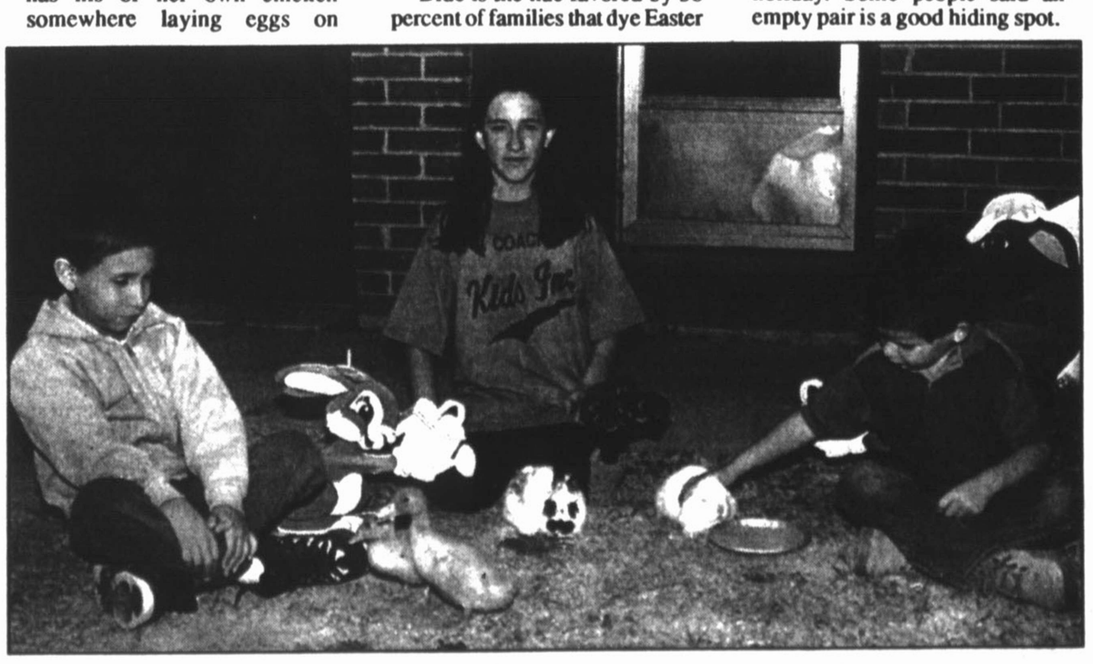

Moving Easter surprises

When children across the United States get their Easter baskets on Sunday, many will contain a living surprise such as these baby ducks and rabbits that are being tended by, from left, Christopher Nokes, 8, Ashley Nokes, 10, and Jordan Nokes, 5. The three are children of Mr. and Mrs. Charlie Nokes. The family raises the animals. Also popular as Easter gifts are baby chicks and, of course, lots of colorful Easter eggs and plenty of Easter candy.

APR 07 1996

BEST AVAILABLE COPY

Local Roundup

Commissioners' agenda posted

Deaf Smith County Commissioners' Court will meet Monday 9 a.m. in the courthouse. Items of business include opening is to sell a forklift, consideration of closing a street at Dawn, ar a request for release of funds to hire a summer assistant n the extension office, a real estate proposal discussion and consideration of continuing the county no-burn policy.

HEDC board to meet

A new director, Craig Smith, will be sworn in to open a meeting of the Hereford Economic Development Corporation board at 4:30 p.m. Monday in the City Hall commission chamber. Other business will be election of a board secretary-treasurer, consideration of an incentive program for existing business, discussion about job recruitment and discussion of a microenterprise program.

School board to meet Monday

The Hereford ISD board of trustees will meet in regular session on Monday in the Tierra Blanca Elementary School library, 615 Columbia. This is the first meeting of the month and includes the information and discussion agendas, plus a report on activities at Tierra Blanca. On the information agenda is an energy management report. The discussion agenda contains talk about a policy update from the Texas Education Agency and discussion of counselors' salaries. In addition, assistant superintendents reports will be heard, as well as public comments and a report from Superintendent Charles W. Greenawalt. The session is open to the public.

Talent show set at HHS

Hereford High School will host its second annual Community-side Talent Show on April 18 in the HHS auditorium. There will be two divisions, one each for students and adults. Prizes will be: First place, $100; second, $50; third, $25; fourth, $15; and fifth, $10. Entry forms are available at the high school, Caryn's Hallmark, the YMCA and K-Bob's. Auditions will be at 7 p.m. Monday in the auditorium and interested participants may turn in entry forms at that time, or may pick them up then. For more information call Linda Lowe at 363-7620.

Child board to meet

The Deaf Smith County Child Welfare Board will meet in regular session at 1:30 p.m. Tuesday in the County Courthouse. On the agenda is a financial report, executive session for case worker reports and a discussion of plans for Child Abuse and Awareness Month, which is April. The portions of the meeting not in executive session are open to the public.

Annual co-op meeting scheduled

Consumer's Fuel Co-Op will hold its 68th annual meeting Thursday at 7:30 p.m. in the Bull Barn. The annual audit report will be presented and one board member is to be elected. The meal will be prepared by Consumer's Co-Op.

Several Hereford students claim honors at art show

Several Hereford ISD students have been given honors in the Texas Panhandle Invitational Arts Show, being held in Amarillo.

The show attracted more than 2,000 pieces from area students. From those, judges selected 350 pieces for display at the mall.

Earlier this week, about 135 of those entries were selected for display in the art gallery at West Texas A&M University's Mary Moody Northen Hall.

Entrants represented Amarillo and Canyon schools, as well as Borger, Boys Ranch, Claude, Dumas, Friona, Hereford, Miami, Panhandle, Perryton, Sunray, Vega, Wellington and White Deer.

An awards ceremony will be held on Friday at WTAMU.

Following are Hereford ISD winners:

-- David Farr, pencil, blue ribbon.

-- Francisco Vasquez, pencil, blue ribbon.

-- Matt Cosby, pencil, blue ribbon, best of category.

-- Carlos Martinez, collage, blue ribbon, best of category.

-- Crissey Barrick, pencil, blue ribbon.

-- Carey Lyles, pencil, blue ribbon.

Emergency Services

Emergency services reports for the 24-hour period ending at 7 a.m. Saturday contained the following information.

HEREFORD POLICE

A 26-year-old male was arrested in the 1400 block of West First on warrants for speeding and violating promise to appear.

An 18-year-old female was arrested in the 500 block of Myrtle for Class C theft and on warrants for violation of probation, two counts of theft by check and unrestrained child under 4 years of age.

Disorderly conduct was reported in the 500 block of Myrtle.

Criminal mischief was reported in the 200 block of Elm.

Theft was reported in the 900 block of East Park and in the 500 block of South 25 Mile Avenue.

Minor in possession of alcohol charges were filed at Grand and Avenue H.

Officers issued 18 traffic citations.

Two curfew violation citations were issued.

There were three minor traffic accidents reported.

FIRE DEPARTMENT

Volunteer firefighters were called out at 10:38 a.m. to a fire alarm in the 600 block of East Park Avenue.

Firefighters were called out at 6:22 p.m. to a grass fire east of Gayland Ward Seed Co.

Firefighters were called out at 6:42 p.m. to a vehicle-pedestrian accident in the 500 block of North 25 Mile Avenue. The person had not been struck by a vehicle but needed an ambulance for medical purposes.

Firefighters were called out at 6:48 a.m. Saturday to a railroad car on fire at Dairy Road and U.S. 60.

GARSON

set. A memorial service will follow at Highland Park Presbyterian Church.

The Irish-born, red-haired Miss Garson won an Academy Award for "Mrs. Miniver," the 1942 drama about a British housewife courageously guiding her family through the blitz bombings of World War II. She was nominated for Oscars for six other roles, including Eleanor Roosevelt and Marie Curie.

In a 1990 Associated Press interview, she deplored the violence of many modern films and added: "I think the mirror should be tilted slightly upward when it's reflecting life - toward the cheerful, the tender, the compassionate, the brave, the funny, the encouraging, all those things - and not tilted down to the gutter part of the time, into the troubled vistas of conflict."

HHS students win honors in UIL one-act play, academic contests

Hereford High School is making history. For the first time ever, according to a veteran teacher, HHS has captured the UIL district championship in academics.

The main academic competition was held March 22-23, but the District 1-4A champion was not determined until March 28 when the HHS One Act Play company won first place in competition at Amarillo College.

Students placing first through third will compete in the regional academic contests in San Angelo April 19-20. The top three individuals there will advance to state.

HHS qualifiers for region include: Eddie Montoya, Nathan Diller, John Messer, Julie Schlabs, Cady Auckerman, Monica Tijerina, Christy Haney, Bao Nguyen, Justin Betzen, Justin Scott and Lauren Hansen.

The Current Events team of Nathan Diller, Justin Scott and Cady Auckerman won first in district; the Spelling team of Bao Nguyen, Eddie Montoya and Monica Tijerina took second place.

Named to the All Star cast in the One Act Play were Eddie Montoya, Justin Criner, Lauren Hansen and Monica Tijerina. Amarillo College offered scholarships to senior cast members Criner, Scott Trammell, Kyle Moody, Matt Cox, Candi Stagner and Cady Auckerman. Other members of the company were Kyle Flood, George Pacheco, Brandon Stow, Mari Gamez and Monica Caperton.

The One Act Play teams of Snyder and Pampa won the right to advance to the April 19 Region Meet in area competition at Snyder Thursday. Hereford's team was chosen as the alternate.

Eddie Montoya was chosen as best actor at the area contest, and Cady Auckerman also made the All Star cast. Honorable mention went to Justin Criner, Candi Stagner, and Monica Tijerina. John Claypool and Lana Hall are co-directors.

The academics competition actually began in February with the district Cross Examination Debate tournament. Nathan and Tamara Diller placed second in district, then advanced to state competition in Austin March 15. Nathan was named third best speaker in Class 4A.

UIL academics are composed of a variety of events in the areas of speech, journalism, computers, drama and general scholastics.

Following are HHS students who placed in the District 1-4A competition:

FIRST PLACES

John Messer, Persuasive Extemporaneous Speaking.

Eddie Montoya, Poetry Interpretation

Nathan Diller, Current Events

Julie Schlabs, Newswriting

TEAM FIRSTS

One Act Play--Eddie Montoya named Best Actor and on All Star cast with Justin Criner, Lauren Hansen, Monica Tijerina. Other members--Scott Trammell, Kyle Moody, Matt Cox, Candi Stagner, Cady Auckerman, Kyle Flood, George Pacheco, Brandon Stow, Kris Daniel, Christy Haney, Mari Gamez, Monica Caperton.

Currents Events team--Nathan Diller, Justin Scott, Cady Auckerman.

SECOND PLACES

Cady Auckerman, Informative Extemporaneous Speaking

Monica Tijerina, Poetry Interpretation

Christy Haney, Prose Interpretation

Bao Nguyen, Spelling & Ready Writing

TEAM SECONDS

Spelling--Bao Nguyen, Eddie Montoya, Monica Tijerina

THIRD PLACES

Nathan Diller, Persuasive Extemporaneous Speaking

Justin Betzen, Informative Extemporaneous Speaking

Justin Scott, Current Events

Lauren Hansen, Biology

John Messer, Lincoln-Douglas Debate

Fourth Places: Justin Scott, Informative Extemporaneous Speaking; Deanna Redelsperger, Persuasive Extemporaneous Speaking; Nicole McWhorter, Lincoln-Douglas Debate; Leslie Michael, Feature Writing.

Team fourths: Science team--Lauren Hansen, Selena Varner, Melissa Davis, Brenda Dotson, Justin Criner, Aaron Caraway

Fifth places: Cady Auckerman, Current Events; Aimee Alley, Computer Applications

Sixth places: Eddie Montoya, Spelling; Michael Williams, computer applications

One Act Play winners

Hereford High's One Act Play company won first place in District 1-4A. Members of the cast and company are, left to right, front row: Monica Caperton, Candi Stagner, Anna Witkowski, Christy Haney, Kyle Moody and Mari Gamez; middle--Monica Tijerina, Kris Daniel, Eddie Montoya, Kyle Flood, Scott Trammell; back--Brenda Stow, Matt Cox, Lauren Hansen, Cady Auckerman, Justin Criner and George Pacheco. Montoya was named best actor and was joined on the All Star District cast by Criner, Hansen and Tijerina.

UIL Academic Regional qualifiers

Hereford High School had 11 students, several in more than one event, who placed in the top three in District 1-4A Academic competition and qualified for regional contests. The students include, left to right, front row: Nicole McWhorter(4th), Bao Nguyen, Christy Haney, Julie Schlabs, Leslie Michael(4th); middle row--Deana Redelsperger(4th), Monica Tijerina, Cady Auckerman, Eddie Montoya, Nathan Diller; back row--John Messer, Justin Betzen, Justin Scott. Not pictured is Lauren Hansen.

FBI looking for information on Kaczynksi

HELENA, Mont. (AP) - Neighbors recall Theodore Kaczynski getting around on foot and on bicycle. Federal agents want to know if anyone remembers him traveling out of state, to spots where the Unabomber mailed his hellish packages.

Investigators on Saturday continued searching Kaczynski's mountain shack, where they have reported finding a partially completed pipe bomb, bomb-making chemicals and components and notes on making bombs. A law enforcement official said a typewriter found there appears to be the one the Unabomber used.

ABC News reported late Friday that agents also found intricately carved wooden boxes in the shack. Carved videocasette-sized wooden boxes, sometimes made from four different woods, were used in some of the Unabomber's bombs.

Since the former Berkeley math professor became a shadowy suspect weeks ago, the Unabom Task Force has been trying to learn everything it can about him.

After his arrest this week, their search moved into the open as they tied to build evidence that he's the elusive bomber whose 18-year string of attacks killed three people and injured 23 others.

Network to host series of meets

The Panhandle Information Network(PIN) will host five regional meetings to discuss the cooperative development and operation of a regional integrated telecommunications network.

PIN is a consortium of educational, library, local governmental and interested other public non-profit organizations formed to plan and coordinate the developing information network.

A meeting will be held in Hereford from 7 to 9 p.m. on April 15 at the Deaf Smith County Library. Other meetings have been scheduled at Pampa, Clarendon, Dalhart and Amarillo.

"The success of the Panhandle Information Network is of utmost importance to the future of this region," said Linda Pitner, interim planning coordinator for PIN and West Texas A&M University grant writer.

PIN began more than two years ago when Amarillo College, Clarendon College, Frank Phillips College, Oklahoma Panhandle State University, and WTA&M jointly applied for and received a $50,000 federal planning grant.

Now that much of the planning process has been completed, membership in the network has been expanded and organizers are preparing a proposal that, if awarded, will provide funds for development of a telecommunications infrastructure throughout the top 26 counties of Texas.

"It may be somewhat optimistic," Pitner said, "but if all goes as planned, Panhandle residents may begin to enjoy the conveniences and benefits of internet, videoconferencing and distance-education access within the next two years."

Obituaries

SALVATORE DICUFFA
April 4, 1996

DIMMITT--Salvatore Dicuffa, 79, died Thursday at Lubbock Methodist Hospital after a brief illness.

Funeral services will be Monday at 11 a.m. in Ivey Chapel of Foskey-Lilley-McGill Funeral Home in Dimmitt. Officiating will be Rev. Edward Freeman, retired pastor of the Presbyterian Church, and Rev. Janell Blair, pastor. Burial will be in Castro Memorial Gardens.

Mr. Dicuffa retired from First State Bank of Dimmitt in 1978. He was a past American Legion post commander, served as president of Castro Senior Citizens for several years, and served on the Dimmitt Board of Adjustments.

Born Dec. 22, 1916 in New York City, Mr. Dicuffa moved to Dimmitt in 1945. He was preceded in death by his first wife, Mary Alice, on Nov. 16, 1982. He married Carnelle Newton on Nov. 9, 1990 in Dimmitt.

Survivors include wife, Carnelle; two sons, Wilson of Bryan and Jimme of Taylor; two daughters, Ruthella Esch of San Angelo and Joanna Moss of Dallas; one sister, Nancy Decostanza of the Bronx, N.Y.; 10 grandchildren and 3 great-grandchildren.

THE HEREFORD BRAND

The Hereford Brand(USPS-343-860) is published daily except Mondays, Saturdays, July 4, Thanksgiving Day, Christmas Day and New Year's Day by The Hereford Brand, Inc., 313 N. Lee, Hereford, TX. 79045. Second class postage paid at the post office in Hereford, Texas.

POSTMASTER: Send address changes to the Hereford Brand, P.O. Box 673, Hereford, TX. 79045.

SUBSCRIPTION RATES: Home delivery by carrier in Hereford, $5.20 month; by mail in Deaf Smith County or adjoining counties, $52 a year; mail to other Texas areas, $57.50 a year; outside Texas, $60 a year.

The Brand is a member of the Associated Press, which is exclusively entitled to use for republication all news and dispatches in this newspaper and also local news published herein. All rights reserved for republication of special dispatches.

The Brand was established as a weekly in February, 1901, converted to a semi-weekly in 1948, to five times weekly on July 4, 1976.

O.G. Nieman — Publisher
Mauri Montgomery — Adv. Mgr.
Gerry Wemer — Editor
Craig Nieman — Circulation Mgr.

Runoff focuses on race for right to challenge Gramm

By PEGGY FIKAC and MICHAEL HOLMES
Associated Press Writers

AUSTIN (AP) - The race for the Democratic nomination to challenge U.S. Sen. Phil Gramm is a storybook battle: A little-guy in a pickup truck against a 14-year congressman who's spent $500,000 on the race.

Rep. John Bryant of Dallas faces his constituent, high school government teacher Victor Morales, in Tuesday's runoff. The winner will try to keep Republican Gramm from winning a third term in November.

Their race is the highlight of a spirited runoff slate that includes a congressional primary between two party switchers and an appeals court race where a key issue is one candidate's alleged nickname.

Both Republican and Democratic voters will be finishing work begun in the March 12 primary, finalizing the November general election ballot.

Heading the Democratic runoffs is the U.S. Senate race.

Morales, who's run his one-man campaign from a 1992 pickup, is fighting more than Bryant. He's battling the odds in a state that has elected only two Hispanics statewide in 150 years.

"It would be one of the most stunning upsets in Texas political history were he to win the nomination," said Jerry Polinard, political science professor at the University of Texas-Pan American in Edinburg.

"You're not talking David and Goliath. You're talking the Little Sisters of the Poor defeating Notre Dame in football."

Morales, 46, whose political resume is limited to the Crandall City Council, was the top vote-getter in last month's primary. He got 36 percent in a four-man race.

But since then, he's faced questions about his wife's failure to repay a $27,000 college loan and his repeated failures to meet campaign finance report filing deadlines.

Morales says that with no paid staff, he's been too busy campaigning to obey reporting laws.

He and his wife dispute repayment of the education scholarship, saying the government hasn't explained why they don't deserve a hardship waiver to forgive the debt.

Despite the controversies, Morales maintained a slight edge over Bryant in a recent opinion poll conducted by the Mason-Dixon Political/Media Research of Columbia, Md.

Regardless, some experts say he faces a much tougher challenge against one experienced Anglo candidate than he did in the four-way primary where he was the only minority.

"There's not much room for him to expand his 30 some-odd percent," Polinard said. "Bryant will benefit from the Anglo vote. ... My hunch is the pickup turns into a pumpkin next Tuesday."

Others disagree, in part because Democratic runoffs in other races are being held in heavily Hispanic areas of the state, where Morales ran well and voters are more likely to return to the polls.

"I think Victor Morales is going to win," said U.S. Rep. Jim Chapman, third-place finisher in the Senate race. "He's the Hispanics' Colin Powell."

Bryant, 49, a self-described populist with support from labor unions and teacher groups, finds it unsettling to be running against the "little guy."

"It's unlike anything I've ever dealt with before. I've been fighting for the underdog for all of my years in public life," Bryant said.

But now, he faces "a guy who's been raised to the status of Cinderella by the press."

Bryant and others argue that Morales, who started his campaign with $8,000 in family savings and vows to take no political action committee money, isn't the best candidate to tackle Gramm, who has $3.5 million banked for the race.

But Bryant's got no room to talk, Morales says, noting that his opponents "couldn't take little Victor Morales" in the primary. "I think he should worry about beating this guy who doesn't know anything in the pickup truck ... then worry about beating Phil Gramm."

- And in the Republican runoff for Place 1 on the Texas Court of Criminal Appeals, the name of the game is a nickname. State District Judge Sue Holland of McKinney faces Palestine lawyer James C. "Daniel" Boone. Several local lawyers say they'd never heard him use the nickname before Boone decided to run. Boone says he's a descendant of the famed Tennessee frontiersman who had the same moniker.

The 1 To See:
Jerry Shipman, CLU
801 N. Main
(806) 364-3161
State Farm Insurance Companies
Home Offices: Bloomington, Illinois

Pilla works to help people get out of 'bondage' from tax penalties, interest

By JOHN CUNNIFF
AP Business Analyst

NEW YORK (AP) - More than 20 million Americans owe back taxes, and after April 15 there could be more.

Most are attempting to pay the principal owed, and penalties and interest. And interest on interest, which is compounded daily. The totals can mount into multiples of the original tax. Most owe more than $10,000.

Daniel J. Pilla describes it in one word: "bondage." Those who falter can become indentured servants, accumulating bills for penalties and interest for past taxes that may make it impossible to pay current and future taxes.

Many tell Pilla, a tax litigation consultant who probably knows more about the Internal Revenue Service than the commissioner, that they could pay the principal if they could escape the penalties and interest.

Many can escape, but the IRS seldom lets them know that. The IRS takes in $650 million a year in failure-to-pay penalties, Pilla says. He figures the interest on penalties probably matches that total. It's tough to give that up.

But there are ways to obtain relief - perfectly legal and available too, but you're not likely to hear about them from the IRS. "They'll tell you," Pilla says, "that you cannot get an extension to pay. You can."

Ask for tax form 1127, "Application For Extension of Time For Payment of Tax," Pilla says. The applications are not automatically granted, but if you qualify you have up to six months to pay without penalty.

The requirements are that you don't have the money to pay; that you used prudence in providing for the liability but that through no fault of yours you cannot pay; and that raising the money would cause significant hardship.

Form 1127 is not listed in the IRS forms catalog, so most of the agency's employees don't know it exists. But it does, and it allows you to take a breather without penalty, although the interest continues to run.

Who is Dan Pilla? He is the father of four young children living in a St. Paul suburb who has devoured so much of the IRS code (some of it he concedes was undigestible) that he advises tax attorneys and tax accountants.

He writes a newsletter, Pilla Talks Taxes, and has authored eight fact-filled, readable books on tax matters, the most popular of which, "How To Get Tax Amnesty," has sold more than 150,000 copies. He is a guest lecturer at tax conferences.

He is on a mission to inform and educate that began when his father was improperly challenged by the IRS and had nowhere to turn for help. Dan, a teen-ager, studied the IRS code and counter challenged.

The IRS, says Dan, is the biggest federal police force, bigger than the combined FBI; Bureau of Alcohol, Tobacco and Firearms; Drug Enforcement Administration and Occupational Safety and Health Administration.

All of whom in their accusations presume innocence. That presumption, he points out, does not exist with IRS which, as in his father's case, compels you to demonstrate innocence.

Form 1127 is part of Pilla's "First-Aid For Taxpayers," a kit that includes "How To Get Tax Amnesty," which is subtitled 'A Guide to the Forgiveness of IRS Debt, Including Penalties & Interest."

Three other little-known forms are included: Form 911, opening the door of the Problems Resolution Office; 9465, which allows you to set up your own installment agreement; 8275, which prevents needless audits and penalties.

Also included in the kit is a "Special Penalty Report," an important recent addition, motivated in part by an expected 40 million penalty notices to be sent this year, half of which, Pilla states, will be incorrect.

Adrian resident named top care giver of 1995

Keith Kromer of Adrian was recently presented the "Emergency Care Giver of the Year" award for 1995 from Panhandle emergency Medical Services System(PEMSS).

The award recognized Kromer for his "dedication and contribution of time and effort to deliver the best possible pre-hospital care to his community."

Kromer is director of Adrian EMS and has been a resident of Adrian for approximately 35 years. He farms and feeds cattle. He is currently a city councilman, has served on the school board, works as a volunteer fireman and is active in his church.

Kromer started driving the ambulance for Adrian in June of 1984 when he saw two crew members waiting for a driver to take them on a call, and he asked if he could help. He's been helping ever since.

He took an emergency care giver class and was certified in 1990. Kromer is a graduate of Texas Tech. He and his wife, Marjorie, have one son and one granddaughter.

The PEMSS award recipients were selected by a vote of the organization's Public Interaction Committee, based on nominations from the almost 2,000 pre-hospital providers in the Texas Panhandle.

WE HELP PUT
"PRE" IN PREPARED
WITH PRE-NEED
ARRANGEMENTS.
Rix Since 1890
FUNERAL DIRECTORS
Call or come by RIX so that we may serve your needs.
105 GREENWOOD • 364-6533 • HEREFORD

"Productivity appraisal" may lower the property taxes on your farm, ranch or timber land!

Texas law allows farmers, ranchers and timber growers to pay property taxes based upon the "production value" of their land rather than on its market value. This "productivity appraisal" means qualified land is taxed based on its ability to produce crops, livestock or timber—not on its value on the real estate market. And it can mean substantial property tax savings.

When is the application deadline?

If your land has never had a productivity appraisal or you are a new owner, you must apply to your local appraisal district by April 30 to take advantage of this benefit on your 1996 property taxes. You may get up to 60 extra days if you have a good reason and ask for it by April 30. If you miss this deadline, you may still be able to apply, but you will pay a penalty. Check with your appraisal district office.

Do you need to reapply annually?

If your land already receives agricultural or timber productivity appraisal, you normally don't need to reapply unless the chief appraiser requires you to do so. If a new application is required, the appraisal district will notify you by mail.

For more information, call or come by:

DEAF SMITH COUNTY APPRAISAL DISTRICT
140 E. 3RD STREET
HEREFORD,TEXAS 79045
806-364-0625

We'll be happy to answer your questions and provide you a free copy of

"Texas Property Taxes: Taxpayers' Rights, Remedies & Responsibilities"

Or contact:
Comptroller's Property Tax Division
P.O. Box 13528
Austin, TX 78711-3528

A public service announcement courtesy of this newspaper.

HAPPY EASTER
from our family to yours
May your prayers be answered and your hearts be filled with happiness during this special time of year.
"The bank that banks with you!"
Hereford STATE BANK
364-3456 • 3rd & Sampson • Time & Temperature 364-5100
Hereford State Bank is a member of the Federal Deposit Insurance Corporation.

Hereford Bull

By Speedy Nieman

That feller on Tierra Blanca Creek says the easiest way to make your old car sound better is to price the new ones.

o0o

"I find television very educating. Every time somebody turns on the set, I go into the other room and read a book."--Groucho Marx

o0o

Spring forward! Daylight saving time arrives at 2 a.m. Sunday. For our Saturday night readers, this is a reminder to set your clocks ahead one hour!

o0o

Easter greetings! May the joyful message of this day be felt in your heart. You can find God in almost every place but one--the empty tomb.

For our readers consideration, here are some thoughts about finding God, written by Thomas Dreier:

"Do you have to go to church to meet God? Of course you don't. God is omnipresent. He is everywhere. You cannot escape Him. There is nothing inclusive about Him. You do not have to pay an admission charge to meet Him...

"A cathedral holds no more of Him than a small cottage. No priest or preacher has greater influence with Him than you. All His limitless goodness is yours to use. No one receives special privileges or better offers. His gifts to you are limited only by your own desires and your own thinking."

o0o

Newt Gingrich called Thursday to warn me about the liberal Democrats' plan to regain control of the House. Maybe he called you, too. (Well, it wasn't actually Newt--a lady on the phone asked me to listen to his taped message):

Gingrich says the Republicans have made good on most of their Contract With America legislation, and the Democrats want to get him and other GOP representatives out so they can return to their liberal ways. He says the unions are planning to spend about $35 million on trying to elect Democrats.

After his brief message, an aide came back on the phone and urged me to get involved. If I would send $50 to help buy TV commercials to elect Republicans, they'd send me a replica of Newt's gavel.

The part about buying TV ads didn't sit too well with me, but I resisted the urge to tell them what to do with that gavel. I was polite and told them I was already involved, and I'd pass along the message.

o0o

Roy McQueen, Snyder editor, recently wrote about a friend who expressed concern about what he perceived as a "dumbing down" of the public school curriculum.

He said his son brought home an essay that had been given an "A". Because of the grammar, spelling and punctuation errors, the father felt the composition deserved no more than a "C".

The father said he wanted his kids' grades to reflect their true performance. Unfortunately, a lot of today's parents don't share the same view. Some parents simply don't care, but we see a growing number who care about the wrong things.

They want their kids eligible for sports and other extracurricular activities and on the honor rolls, irrespective of their classroom performance.

Don't blame educators, says McQueen. Schools become what their students and parents want them to be.

Viewpoint

Legislators' addresses

U.S. Sen. Kay B. Hutchison, 283 Senate Russell Bldg., Washington, DC 20510.

U.S. Sen. Phil Gramm, 370 Russell Bldg., Washington, DC 20510. (202) 224-2934. Lubbock office: (806) 743-7533.

U.S. Rep. Larry Combest, U.S. House of Representatives, 1527 Longworth HOB, Washington, DC 20515. (202) 225-4005. Lubbock office: (806) 763-1611.

Gov. George Bush, State Capitol, Austin, TX 78711 (512) 463-2000.

Lt. Gov. Bob Bullock, Box 12068, Austin, TX. 78711, (512)463-0001.

State Sen. Teel Bivins, Box 12068 State Capitol, Austin, TX 78711. (512) 463-0131; Amarillo office--374-8994.

State Rep. John Smithee, State Capitol, Box 2910, Austin, TX 78769. (512) 463-0702. Amarillo office: PO Box 12036, Amarillo, 79101. 372-3327.

Cockleburrs and Devil's Claws

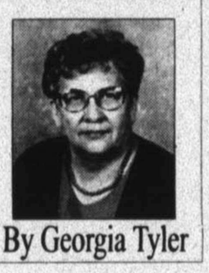

By Georgia Tyler

Nicknames! Oh, how a name plastered on a kid can carry on into adulthood.

A personal observation: nicknames are more likely to be pinned to a boy and sports figures are targets far and away more than any other profession.

Did you ever see a boy with red hair who wasn't called "Red" or "Rusty" or an obese person who wasn't labeled "Slim"? There never was a very deliberate person called "turtle" that I know of, but there were antonyms, such as "Speedy" (if my boss will forgive me).

None of these nicknames is especially unique, or even original.

Sportswriters seem compelled to label players. It's not enough to call a player by his name, there has to be some kind of description appended. One of the most notable I can think of is "Yankee Clipper," a name used through the years for Joe DiMaggio.

Where some names come from are a big mystery to me. "Big Hurt" is a baseball player, Frank Thomas. "Joe Hustle" was the name tagged to a player who epitomized the name but later fell into some disrepute. But no one could take away the persona of the former Cincinnati Red, Pete Rose.

Everywhere you look, there's a "Lefty," particularly in baseball, but I have never heard anyone call a player "Righty."

There have been some really unusual nicknames through the years. One that comes to mind, although I'm not a hockey fan, was "Boom Boom" Geoffrion.

"Shorty" is a name handed out frequently and, interestingly, I've heard it put on short as well as tall people. Apparently personality has something to do with applying Shorty. For instance, in the general population, jockeys are probably the shortest, as a group, but never have I heard a sports announcer or writer refer to a jockey by that name. Other diminutives, maybe, but not Shorty.

Politicians are apt targets for nicknames. How many remember old William Henry "Tippecanoe" Harrison, or where the sobriquet came from? One of the most famous in this century was "Ike." It probably was given him at an early age, but headline writers took it over because it would fit in a headline.

Then, there are military personalities, such as "Blood and Guts" Patton or "Stonewall" Jackson.

Family nicknames are legion. How they come about may be as interesting as the names themselves. I know a family that stuck every sibling with some kind of nickname -- Dink, Eene, Short, Punk, J and some I can't remember. An earlier generation in the family had a Scope and Dyke.

As a girl, I was taller than most of my peers and skinny (now, that's hard to believe, isn't it?) and my best friend was short, and on the plump side. My father always called us "Mutt and Jeff" when he saw us together. Otherwise, sometimes I was "Slim" and my younger sister, a smallish girl, was "Half-pint," or "Shorty."

Except in certain situations, my family wasn't into nicknames much although as the first grandchild, I dubbed my grandparents and an uncle with unusual names. Being slow to talk (I finally caught up with a vengeance), I shortened grandma and grandpa to Maa and Pa. An uncle whose name was especially hard to pronounce was Top, instead of Phillip, until I was almost grown.

Along the way, though, some names have come my way.

A college friend, familiar with the old nursery rhyme, "Georgie Porgie," shortened my name to Porgie. She forgot, or never knew, that Georgie Porgie was a male character.

Not long ago, a friend called long distance and when he got my boss instead of me, he said, "I asked for that cranky old woman who works for you, but she's not there." As it happens, they know each other.

But the one that stands out was put to me by the pastor of my church some years ago. On occasion, he would call me at my office about some bit of church business. Known in the community for a sense of humor that sometimes bounced off walls, he didn't care who answered the phone at my office.

"Let me speak to the old gray mare," he would intone.

The name itself didn't bother me half as much as the fact that whoever answered the phone knew exactly, and immediately, who should take the call.

TPA MEMBER 1996
TEXAS PRESS ASSOCIATION

Happy Easter, Brother Webb. We'll miss you

Out of the Blue

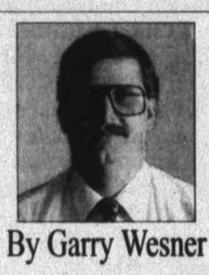

By Garry Wesner

This Easter will be a very special one for one of the finest men I've ever had the chance to know.

Brother Mancil Webb went home last Wednesday, just in time to celebrate the Resurrection of Jesus in Heaven with God Himself.

I met Brother Webb nearly 10 years ago when I moved to Lubbock and joined Temple Baptist Church.

I was a 26-year-old single guy, moving from Roswell, N.M., to a newspaper job in the "big city."

By the time I met him, heart problems had forced Brother Webb to retire from the ministry because he could not longer take the stress of standing and preaching each week.

In fact, he had to teach my Sunday School class from a stool, although I could tell he really wanted -- deep in his heart -- to be preaching once more, standing before his congregation.

When my wife and I married, Brother Webb and his wife, Hazel, had a special duty.

Adopting into our wedding a ritual conducted during weddings in Mexico -- where my wife had lived for years -- we asked the Webbs to drape us in the traditional "lasso," a long beaded loop that signifies the unifying blessing of the married couple we most wanted to emulate.

The Webbs were, in a sense, almost like parents to us. After more than 50 years of marriage, he and Mrs. Webb still looked at each other with that twinkle in their eyes that spoke of genuine love and friendship.

As a teacher, I looked forward to Brother Webb's lessons and drank in the truths gleaned from a lifetime of serving God.

On a humorous note, I remember one Sunday when the pastor finished the service and prepared to dismiss the congregation. He called on Brother Webb to word the dismissal prayer.

In true Baptist form, everyone bowed their heads -- everyone, that is, except Brother Webb, who had removed his hearing aid to adjust the battery and had not heard a word the preacher had said!

After a few moments of silence, Mrs. Webb jostled him with her elbow and, in a whisper loud enough to be heard throughout the auditorium, said, "Pray!" She repeated herself twice before he understood her.

Only then -- as we all tried in vain to keep from chuckling TOO loud -- did Brother Webb bow his head and solemnly begin, "Dear Lord. ..."

Even in recent months, when we would go to Lubbock for a visit, the Webbs would be at church and always had a welcoming handshake, hug or smile for us. Brother Webb always seemed interested in how our family was doing, where we lived and what was happening in our lives.

He was, in the truest sense, I giant of a man and a perfect example of how one solitary life can change so many others around him.

While there is rejoicing in Heaven today at him Homecoming, I -- and countless others left behind -- mourn the passing of Brother Webb. He will truly be missed.

* * *

For me, the testimony of someone like Brother Webb is a perfect Easter story.

I mean, the whole Christian faith is summed up in the action of one person, "Who, being in the form of God, thought it not robbery to be equal with God; but made himself of no reputation and took upon him the form of a servant and was made in the likeness of men; and being found in fashion as a man, he humbled himself, and became obedient unto death, even the death of the cross." (Phil. 2: 6-8)

Many times it has been said that the presence of one person had made all the difference -- in political votes, in battle and in times of great need.

For each of us, Easter is the perfect time to sit back and take stock of our lives and determine what impact we are having on the lives of those around us.

There is a popular Christian song that tells of a man arriving in Heaven, where he is greeted by hordes of people whose lives he had touched by his actions, gifts and deeds.

Brother Webb was such a man.

I can only hope that in the years to come, my life will be of as great an impact as that of Brother Webb and that, on my death, my epitaph will read, "He made a difference."

Editorials from around the State

By The Associated Press

A sampling of editorial opinion from Texas newspapers:

April 1

The Marshall (Texas) News Messenger on line-item veto:

... The (line-item veto) vote last week is a bet. Republicans are betting that Sen. Bob Dole will be the next president and that they will retain House and Senate majorities to make a line-item veto stick - but of course, "President Dole" and the next Congress will spend money so wisely that there will seldom be any reason to use it.

President Clinton, betting on his re-election, realizes that anything Congress gives, it can take away. If Dole wins, it doesn't matter what Clinton thinks about a line-item veto. If Clinton wins, and if the Republicans retain control of Congress and cynically jerk the line-item veto away, the president is no worse off than he is now. And if Clinton wins, and the Democrats regain one or both houses, he'll still have the line-item veto until it's challenged in court the first time he uses it.

Voters should not allow themselves to be fooled. This "line-item veto" business, which will be touted as a great achievement in bipartisanship by both Dole and Clinton and any incumbent member of Congress, means nothing. It has been done only for show.

If Congress is really serious about giving the president line-item veto power - a power most state governors already have - it will submit a constitutional amendment to the states for ratification. The Supreme Court cannot overturn a constitutional amendment although it has considerable leeway to determine what it means.

Voters might ask their federal political leaders or candidates if they favor a real line-item veto power, written into the United States Constitution.

March 30

The Dallas Morning News on abortion revision:

Abortion is legal. But there is one abortion procedure that should not be. The procedure, the so-called partial birth abortion, performed after about 20 weeks of pregnancy, is so heinous that, unless there is absolutely no other option to save a woman's life, no doctor should be allowed to perform it.

A bill passed by both the House and Senate rightly seeks to ban the procedure. Unfortunately, the bill comes up short. Where it is specific, it may not be medically proper, and where it is vague, it may be on shaky constitutional ground.

Specifically, the bill would ban the third-term procedure "except where such an abortion is necessary to save the life of a mother endangered by a physical disorder, illness, or injury provided no other medical procedure would suffice." Pregnancy itself, in some cases, puts a woman's life at risk, and it doesn't fall under any of the categories listed as endangering the mother.

Not so specific, and the bill's weakest point, is the description of the procedure. It is defined as an "abortion in which the person performing the abortion partially vaginally delivers a living fetus before killing the fetus and completing the delivery." That, according to the American College of Obstetricians and Gynecologists, is "terminology that is not even recognized in the medical community." Consequently, the bill's definition might also be applied to other abortion procedures, which makes it all the more constitutionally questionable.

President Clinton has expressed great personal unease with the procedure. He previously stated that he could support the bill if the ban would not apply when doctors view the procedure as "necessary to preserve the life of the woman or avert serious health consequences to the woman." He will likely veto the bill because it does not address effects on a woman's health.

But by doing so, he will give Congress a chance to come up with more appropriate language to outlaw this procedure while protecting a woman's constitutional rights.

Letters to the Editor

Dear Editor:

I am a fifth grader at Bluford Grade School in Bluford, Ill. My class is studying the states and regions of our country.

I am writing to you in hopes that your readers might be willing to send me any information or postcards about your state and region. My class would like to express complete thanks to anyone who writes.

Please send information to:

Ashley Bruce,
Bluford Grade School,
Bluford, Ill. 62814

Dear Editor:

I just finished reading an article, "Rethinking the Resurrection" by Kenneth L. Woodward, in this week's Newsweek magazine. The article is a compilation of literary, scientific, historical and psychological rhetoric arguing the authenticity of Jesus Christ and, in general, Christian-bashing(which, incidentally, is not new; it's been going on for 2,000 years.)

The non-believing debates disclaim the physical resurrection to be fiction, at the least, or propaganda which..."deflects attention from Jesus' role as a "social reformer." The believers debating the issue, of course, rely on the Scriptures, the empty tomb, and the over 500 eyewitness accounts of seeing the resurrected Christ.

Mr. Woodward is professionally objective in his reporting, and one is hard pressed to "nail" him(pun intended) to either side of the debate. However, he ends the report by stating, "Not everyone can or will accept that belief, but without it there is no Easter." Therein is the rub.

I am not writing to join the debate, but rather to make a public statement. The resurrection of Jesus Christ was not a means for another holiday with the trappings of baked ham, roasted lamb, bunnies, eggs, etc. Without the crucifixion of the Son of God and His subsequent physical, bodily resurrection from the dead, there would be no eternal life, no hope, no spiritual rebirth. Nothing.

This Sunday, as I join with countless others in celebrating the life, death, and resurrection of our Lord, I will glory in the words of the angel found in the 28th chapter of the book of Matthew, verses 5 and 6: "But the angel answered and said to the women, 'He is not here; for he is risen, as He said...'"

May the Lord of Life bring you peace.

Susan Owens

Dear Editor:

Golf is a game that is played for many reasons, but there are several reasons that are universal to all golfers.

(1)Aesthetic appeal of golf facility; (2)Hospitable attitude of management and staff; (3)Services provided golfers.

Obviously, golf is also played for exercise, companionship and some golfers enjoy competition with the course or fellow golfers.

With today's mobile society, golfers also have many choices of various places to participate, but the convenience of playing at home is usually the first choice. Use of facilities can be measured very easily and logical questions can be asked.

"Play well," golfers, wherever you choose to play.

Bob Baker

Four lives inextricably linked one year after OKC bombing

Victim's mother, firefighter, photographers bound in one moment of tragedy

By JULIA PRODIS
Associated Press Writer

OKLAHOMA CITY (AP) - A figure rushed out of the rubble of the federal building. "I have a critical infant! I have a critical infant!" He thrust the baby into the arms of firefighter Chris Fields.

Blood and dust covered the baby's head, her yellow undershirt and little white socks. It was a girl, a toddler not much younger than Chris's own son.

He checked for a pulse on the soft flesh under the baby's arm. Nothing. He listened for some sound of life, leaning so close his red helmet grazed the child's forehead. Nothing. He brushed his cheek against the baby's gray lips, hoping to sense even the softest of breaths. Nothing.

He pulled back a bit and gazed at the dead child cradled in his arms. This is somebody's baby, he thought. And if nothing else happens this day, somebody's baby has died.

At this very moment, two amateur photographers, standing just three feet apart but unaware of each other, focused their cameras and clicked.

Within hours, the image seared into the world's consciousness. Like famous photographs before it - the girl weeping over a body at Kent State, the lone protester defying a tank in Tiananmen Square - the photo defined a monumental moment in history. A moment one year ago, on April 19, 1995, when an act of domestic terrorism killed 169 people in the American heartland.

The photograph also inextricably linked the lives of the fireman, the two photographers and the baby's mother. And it changed each of them, in different ways, forever.

Each one has the picture, and where each one keeps it is revealing.

The mother, Aren Almon, keeps a poster-size painting of the image in a bedroom she has turned into a shrine to her dead daughter. It looms over the room like it does her life.

Firefighter Fields keeps a life-size version he received from a well-wisher tucked in the back of a coat closet behind a jumble of old shoes.

Charles Porter IV, a bank employee who sold his photo to The Associated Press, keeps his negative in a safe deposit box.

Lester "Bob" LaRue, a gas company worker whose photo appeared on the cover of Newsweek, has entrusted his negatives to lawyers.

LOSING CONTROL

Aren Almon awoke and rubbed her eyes, puffy and red from crying. It was morning in her grandmother's house the day after her baby was killed, and overnight, the lively 22-year-old with sparkling blue eyes and an athletic figure had turned sallow and frail.

Her own apartment, a block from the federal building, was filled with shattered glass. The blast had blown everything from the walls except the portraits of her baby.

Aren wandered into her grandmother's living room and picked up the Daily Oklahoman. There, on the front page, was a photograph of a firefighter holding a limp child. Much of the child's face was obscured, but she knew just the same. It was Baylee, who had just turned 1.

It was a sight she had avoided the day before, at St. Anthony's Hospital, when she asked her father to identify the body. Here it was on the front page of her local paper.

She collapsed on the couch. Her parents rushed to her side and sobbed with her.

She sat up and looked again at the photo, closer this time. There was something soothing about it. The firefighter looked at Baylee so tenderly, held her so gently in his strong hands.

Aren needed someone strong, too. She couldn't count on the child's father, a summer love two years ago. They met at the Oklahoma State Fair. She was swinging on the Pirate Ship ride when she spotted the young, handsome Marine. A few months later, what she thought was an appendicitis was a pregnancy.

"Thanks for trapping me!" he said when she called to tell him.

"You're welcome!" she retorted and hung up. He left town and she gave birth to Baylee alone.

Aren put the newspaper down and took a deep breath.

By mid-morning, the phone was ringing non-stop. Reporters from everywhere wanted interviews.

A local TV station arranged for Aren to meet the firefighter, an emotional meeting perfect for the evening news.

"Thank you," was about all she could say to Chris before breaking down again.

"If you need anything," he said, "just call and I'll help."

Five days later, as her limo pulled away from the cemetery, she saw Chris and his wife through the window. Stop, she told the driver. She jumped out and hugged him. Chris made his promise again.

One night, when her sorrow was too great to bear, she called him. He rushed over to the hotel where she was staying, still wearing a baseball uniform from an intramural game. She collapsed in his arms as her parents stood in the doorway, watching and weeping.

In the weeks and months to follow, Aren called Chris two or three times a week. The fire station dispatcher came to recognize her voice.

When Chris dropped by to check on her, he often would find her listless, medicated with prescription drugs for depression, anxiety and insomnia.

Aren found comfort in condolence letters. Many were addressed only to "the mother of the baby in the firefighter's arms." More than 2,000 poured in from as far away as England, Australia and Guam. Some included poetry and Scripture, but nearly all contained money - more than $50,000 in all.

She spent her days writing thank-you notes and was grateful to be busy. But she felt out of control living in the hotel, where nothing around her belonged to her, and where her parents, also displaced by the bombing, lived in the adjoining suite.

The money gave her the chance to take control of her life. With it, she paid cash for a $28,000 house and a $24,000 purple Ford Explorer. A two-door, she decided; four doors are for mothers.

She joined a gym and kept regular appointments at a tanning booth and manicurist. She went back to work for a few days, but found she wasn't ready.

She needed more time to grieve, to pull her life back together.

Every time she thought she could forget for just a day, just an hour, reporters called for her reaction to new developments in the case. And she could never escape the photograph. It was on magazine covers in grocery stores, on plaster statues in Fourth of July festival souvenir stands, on commemorative coins, lapel pins, even phone calling cards.

She had gladly granted some interviews and even given her blessing for some uses of the photograph, but now everything was reeling out of control. The photograph of her child was coming to symbolize the tragedy, and both she and other victims' families were starting to resent it.

Aren isn't the only one who lost a child in bombing, she heard one woman say on TV. Why should Aren get all the publicity - and most of the donations?

At a gathering of victims' relatives, the mother of another dead child turned to Aren and said, "We don't have to write as many thank-you notes as you do."

Sometimes, Aren wished Baylee had died in a car accident. At least there wouldn't be all this resentment, all this publicity.

Sleep became her sanctuary. Even the nightmares about someone stealing Baylee's coffin from the cemetery were better than missing Baylee when she was awake.

She doubled her medication - seven bottles of pills and inhalers lined her nightstand. The drugs were making her paranoid, her parents thought. One night, she called 911 three times when she thought she heard a prowler outside.

One evening, she turned on the TV news and saw the picture again - this time on the front of a T-shirt. She grabbed her purse, jumped in her car and headed straight for the T-shirt shop. She pulled one off the rack and was sickened. The transferred image on the cotton shirt made the blood on Baylee's head appear all the more red.

She could just imagine it: 10 years from now seeing someone on the street wearing a faded shirt with a picture of her dead baby on it.

She went to the front counter, shirt in hand, and demanded they be removed from the racks.

The store owner went to the back office and called the man who had made the shirts - the photographer, Lester LaRue. Then the owner walked back to the counter and told Aren: Lester wants to talk to you. He's on his way.

MONEY TALKS

Lester "Bob" LaRue, safety coordinator for the Oklahoma Natural Gas Co. was in his office when he heard the blast. Worried it might be a pipeline explosion, he jumped in his company car and followed the smoke. The company camera was under the front seat.

Through the viewfinder he kept pressed to his face, Lester witnessed the entire tragedy. He saw the dazed, bloody victims with shrapnel wounds weaving down the streets of shattered glass, but he refrained from taking their pictures.

It was an issue of respect. He didn't want to invade their privacy and exploit their suffering. Instead, he took photos of the gaping federal building, firefighters putting out car fires, rescue workers setting up triage units.

Suddenly, in his viewfinder, a policeman handed a child to a fireman. As the fireman gazed down at the child, Lester took the picture.

It was the kind of intrusive picture he had been avoiding, but the amateur photographer's instincts took over. The image was imprinted on his mind as much as on the film. He was still thinking about it when he picked up his developed film at Moto-Photo that afternoon.

"You have some photos here that would blow everyone else away," the clerk told him. "Do you mind if I show some people?"

Lester left five or six prints with the clerk and took the rest home - including the shot of the firefighter and baby.

"I don't want anyone else to see this photo," Lester told his wife, Betty. In it he saw only suffering. He could not look deeper and see the

(See BOMBING, Page 8A)

Hereford Seniors Community
401 Jack Griffin Ave.
The finest in apartment living for Seniors/Disabled/Handicapped
Only a Few Left!
Featuring lovely 1 BR apartments · single story energy efficient design · range, frost free refrigerator, blinds, carpet, w/d connections, CH/AC, walk-in closets, exterior storage, porches, 401 Jack Griffin Ave. (806) 364-5565, Nights 364-0970
Section 8 Certificates & Vouchers Accepted. Equal Housing Opportunity; Handicap Accessible.

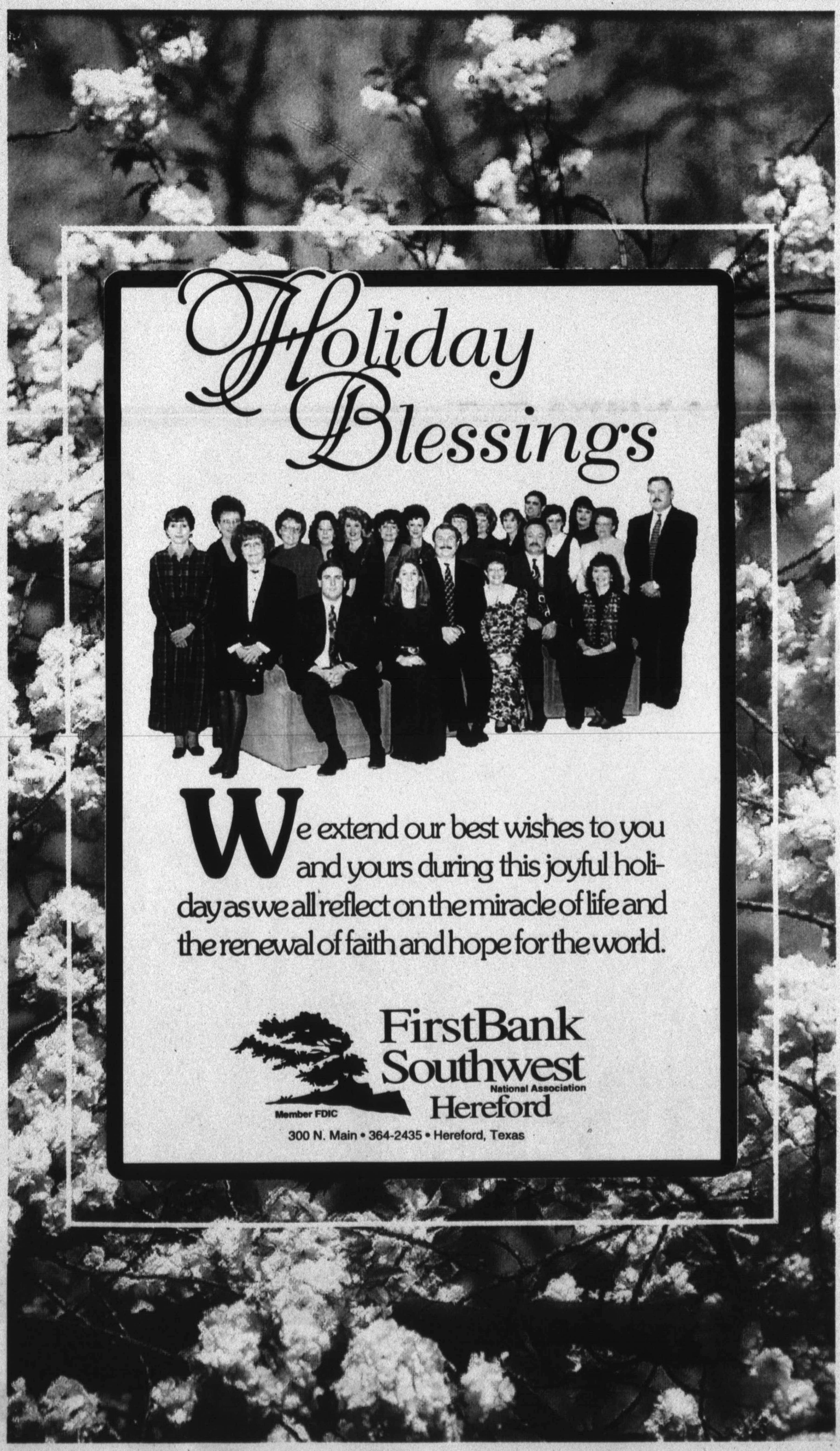

Is your IRA an underachiever?
We offer a free service that can closely estimate what your IRA could be worth at retirement. If it's not achieving the results you want, I'll show you all of our available IRA choices. Call or stop by today.
Member SIPC
Ike Stevens
508 S. 25 Mile Avenue
Hereford, Texas 79045
364-0041
Edward Jones
Serving Individual Investors Since 1871

HEREFORD A

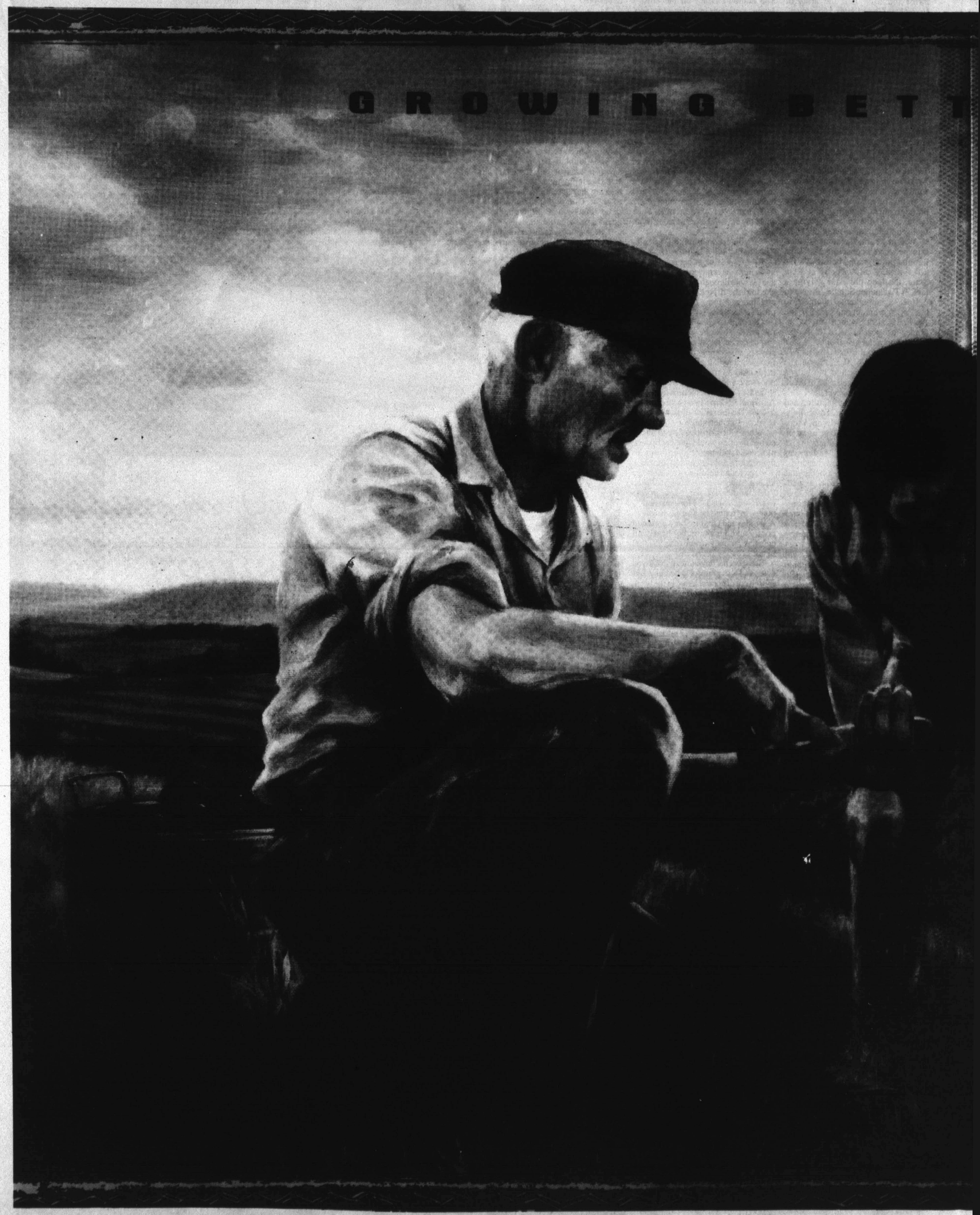

Sponsors Of This Year's Event:

AGRICULTURE

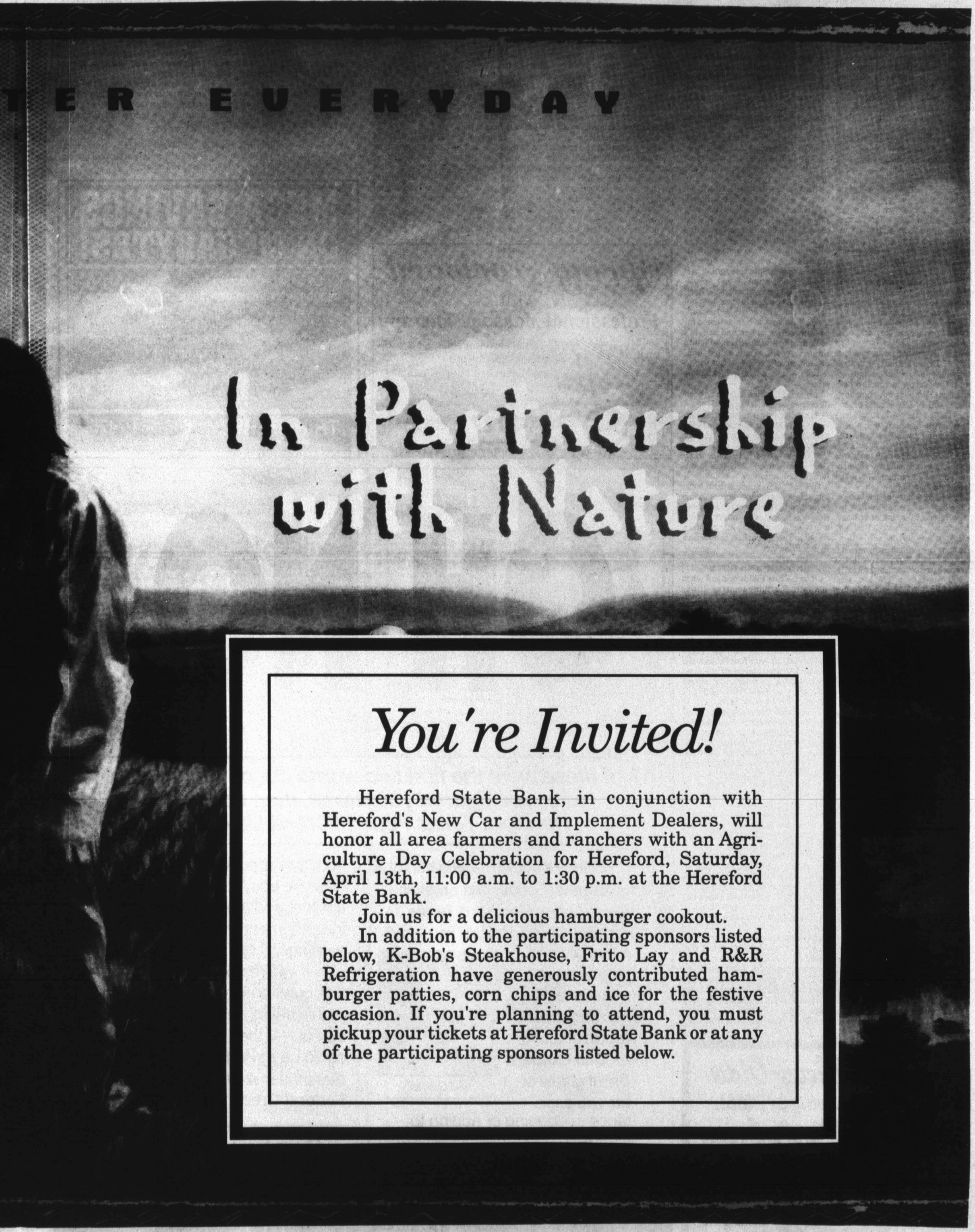

You're Invited!

Hereford State Bank, in conjunction with Hereford's New Car and Implement Dealers, will honor all area farmers and ranchers with an Agriculture Day Celebration for Hereford, Saturday, April 13th, 11:00 a.m. to 1:30 p.m. at the Hereford State Bank.

Join us for a delicious hamburger cookout.

In addition to the participating sponsors listed below, K-Bob's Steakhouse, Frito Lay and R&R Refrigeration have generously contributed hamburger patties, corn chips and ice for the festive occasion. If you're planning to attend, you must pickup your tickets at Hereford State Bank or at any of the participating sponsors listed below.

Hereford State Bank, Arrow Sales, Plains Ford New Holland, Western Ford, Oglesby Equipment, Oswalt Livestock Products, Stagner Carr Motors, Inc., Big T Pump, Inc., Winget Pump, Kemp Supply, Stevens Chevrolet, White Implement, BJM Sales and Service, Apache Trailers, Wall and Sons & Brooke Pipe and Supply.

BOMBING

tenderness.

The next morning, he picked up the newspaper and saw what looked like his photo on page one. It was sharper than his. He hadn't even realized another photographer had been there!

Hours later, the Moto-Photo clerk called and said Newsweek wanted to see his negatives.

Newsweek? Until now, the only publication that cared about Lester's photos was the company newsletter, "The Gasette.'

Starstruck, he sent them. All of them.

A few days later, the Monday that Baylee was buried, Lester's photo appeared on the cover of Newsweek.

"I was probably talked into it," he says now. He won't say what he was paid, but it was a lot more than the $20 or $40 he had won from the Ponca City Art Association photo contest for his picture of robins nesting in a pipeline.

Once the magazine hit the stands, the thin 57-year-old with the weathered face and military bearing became an instant celebrity. Co-workers seeking autographs crowded into his office with copies of the magazine.

Laid out before him was his single greatest achievement, but Lester could barely look at it. He was at once proud and ashamed. He signed every magazine cover in the lower right-hand corner, while covering the rest with his left hand.

For a while, he worried his picture might be upsetting the baby's mother. A couple of weeks after the bombing, he saw Aren on the evening news saying she was proud her daughter had come to symbolize the innocence of the victims.

Permission granted, Lester thought to himself. He started making deals.

A photo distribution company wanted to market the picture to other publications. Why not? A company wanted to sell 18-inch statues of the image. Done. His wife suggested T-shirts, with some of the profit going toward a downtown statue of the image. Sure.

The T-shirts had been in the store only a few days when the shop owner called. The baby's mother is here, he said, and she's livid.

Lester had been trying for weeks to reach her. He wanted to offer to pay for Baylee's funeral, or at least the headstone, but couldn't find out where Aren was staying.

He hung up, jumped in his van and raced to the store. When he got there, Aren was gone. When Lester finally saw her, it was on TV. She was complaining bitterly about Lester making money off her tragedy.

Gas company executives thought the controversy was bad for public relations, and they let Lester know it. What kind of unethical, immoral profiteer was he?

Lester was shocked. He had done a good job for this company for 32 years and now they were making him out to be a crook.

At 10 a.m. on Sept. 6, the boss dropped a document on Lester's desk and gave him a choice. Sign over the photo rights to the company, which would give all the money to charity, or get fired.

IT'S NOT MY FAULT

"How much do you want for these?" the Oklahoma City bureau chief of The Associated Press asked Charles Porter IV.

It was less than three hours after the bombing, and the 25-year-old credit specialist had just picked up his photos from Wal-Mart. He hadn't realized what he had until the clerk at the photo counter shuffled through them, stopped at one picture and began to cry.

The AP bureau chief had stopped at the same one, recognizing its compelling news value. And that's when he brought up money.

No one had ever offered to pay Charles for his pictures before. Sure, he was pretty proud of some of the photos he had taken of the Bullnanza Rodeo at the Lazy E Arena, but that was just for fun.

Hours after the photo moved across the AP circuits, magazines, foreign publications and photo-marketing companies were calling asking for rights. The baby-faced young man with the round, wire-rimmed glasses and straight, straw-colored hair didn't even know what that meant.

He was so overwhelmed that for a moment, he wished he had never taken that "stupid photo."

The next morning, he called two people: His lawyer and his minister.

Charles wasn't making much at the bank. His wife, Sherylynn, a piano teacher, didn't make much either. Their duplex was awfully small. Maybe this photo was their ticket. Finding opportunity in the tragedy of another made him uneasy.

God put you there with a camera for a reason, his pastor told him. Perhaps some good will come of this.

Offers flooded in. Precious Moments wanted licensing rights for a figurine. A businessman wanted to make a commemorative coin. Another company proposed a calling card.

"People called thinking I was some hick they could take advantage of," Charles says now. He told them to call his lawyer to work out the deals.

Sometimes, he called Aren to get her permission. Sometimes, he didn't.

His face reddens when asked why. It's not his fault, he says. It's the companies. They promised to call Aren and didn't.

When the merchandise made its appearance, Charles started getting calls - angry people haranguing him about "blood money" and "profiteering." He never solicited anything, he says now, the veins standing out in his neck. "I haven't called a soul."

He didn't ask to be nominated for a Pulitzer Prize, either. And he didn't seek the prestigious British Picture Editors Award. They called him, offered an all-expenses paid trip to London with his wife to pick up his prize.

London! Charles had never been farther east than Arkansas.

How did you get an invitation into the Lord Mayor's mansion? the cabbie taking them back to the hotel wondered.

"Oh, my God," he said when Charles explained. "So you're the famous photographer."

When Charles got back to his bank job, his co-workers were talking behind his back. How much company time was he taking to collect awards and give speeches at a legislators forum in Tulsa, a bankers convention in San Francisco?

FRIENDSHIP AND DUTY

Capt. Chris Fields cringed when he heard the biting remarks. It was just a couple of guys from another fire station he didn't get along with anyway, but it hurt just the same.

"I did more rescues than he did," one fellow firefighter grumbled.

It was Chris, not him, who got to have breakfast with Tom Brokaw and Barbara Walters, be on a first-name basis with the governor's wife and get free trips to New York and Los Angeles for TV interviews.

Chris was even invited to be grand marshal of a parade in the little town of Washington, N.C., where the Washington Daily News ran the photograph on page one for three weeks as part of a fund-raising campaign for the bombing victims.

Chris had not been aware of anyone taking his picture when he held Baylee in his arms. He first found out about it that night when a London newspaper called the fire department for help in identifying the firefighter in the picture.

Chris's first thought, when he saw the photograph on the front page of his newspaper the next morning, was for the baby's family. I hope, he said to himself, that they didn't learn this way that their baby was dead.

The caption in the paper identified him only as an Oklahoma City firefighter, but reporters from around the world tracked him down that morning, calling for interviews and knocking on the station house door.

Chris had heard of firefighters who started believing their publicity. They were called heroes, supermen, for a little while. And then the attention would go away. Chris knew the story of one fireman who had rescued a baby trapped in a Texas well and committed suicide years later when the publicity faded.

He was determined from the start that the publicity would not change him. No way. He was a good firefighter, husband and father and nothing was going to change that.

He couldn't think of himself as a hero either. How could he? Other firefighters had saved lives in the rubble of the federal building. Every victim Chris touched that day was already dead.

Chris, 31, was an extrovert, the station house clown, so the media spotlight didn't unnerve him. What terrified him was the prospect of meeting the baby's mother. Would she want him to tell her details about her baby's death? Would she just want to talk? How would he handle her tears?

As the last person to hold Baylee, Chris knew how important he was to the baby's mother. He considered it his duty to comfort and protect her.

When she was vilified on the TV news by resentful bombing victims, he defended her. When she wanted to stop the merchandising of the photo, he recommended a lawyer.

Through the weeks and months of phone calls and visits, duty turned to friendship. At first, he just held her while she cried. Later, they didn't even talk about the bombing anymore. They just talked about everyday things.

They also did a lot of interviews together. The press seemed to like them side by side.

A request from a British tabloid seemed no different until the reporter started getting personal. How often did they talk on the phone? Did Chris go to her house often? What did Chris's wife think about the time they were spending together?

Their fears were confirmed when the photographer asked them to kiss. They refused. It was too late. Soon, tabloid reporters and photographers were at Chris's house, asking his wife, Sherry, to pose alone.

FOUR ENDINGS

Fate brought Charles, Lester, Chris and Aren together. But once the picture was taken, each of them chose a different path.

Charles Porter is still working at the bank, but he's not content there anymore. He longs to be a full-time photographer. He's getting paid for taking pictures of the Bullnanza Rodeo now, but he's still waiting for an offer from some big news organization.

What are his credentials? "I only have one," he says.

Lester LaRue refused to sign the rights to his photo over to the gas company. "It's my picture," he figured, "and I should decide what to do with it."

So his bosses confiscated his company credit card and car keys and showed him the door. Thirty-two years of loyal service had come to nothing but a silent drive home with a co-worker. All the way home, Lester's head was filled with a numbing roar.

Lester is suing the company for wrongful termination. While waiting for the case to come to trial, he spends his days making cabinets in his garage.

Chris Fields got the police to run the British reporters off his front lawn. He and Aren are still friends. When she telephones and Chris isn't home, his wife takes the messages and reminds him to call her back.

Chris is still giving interviews, but figures his celebrity will soon pass.

"If it doesn't," he says, "I'll just keep representing the Oklahoma City Fire Department."

Aren plunged into a deep depression over the holidays. Two days after the new year, she couldn't stop crying. She gulped her medication, but it didn't stop her from sobbing through her manicure in the morning and at her parents' barber shop in the afternoon. That night, she cried herself to sleep.

When she awoke the next morning, her face stained by tears, she gathered up the white plastic bottles cluttering her nightstand and threw them away.

She has hired a lawyer to try to gain some control over the merchandising of the photo and preserve the dignity of Baylee's memory. She plans to keep vigil at the bombing trial in Denver.

Aren wants to have another baby and has asked several doctors about artificial insemination. They have told her she's not ready.

"I'm trying to replace some of the love I have for her," she says, "I miss being a mom."

Someday, she says, she will be strong enough to put away her daughter's toys and take down the giant painting done from the photograph of Chris and Baylee.

EDITOR'S NOTE - Julia Prodis is the AP's Southwest regional reporter, based in Dallas.

Spring Forward
with
Professional Massage Therapy
•Gift Certificates Available
•For Your Convenience
Most Major Credit Cards Accepted
Call for appointment
364-2727 Jody Keese #010246
111 West 3rd • Hereford, Texas

MEGA-SAVINGS ON MEGABYTES!
Local sales representative, representing reputable major wholesale distributor can now accept orders for top-name merchandise at greatly reduced prices.*
Computers, Fax Machines, and Much More!
See one example of GREAT savings under FOR SALE Heading in today's classifieds.
TRINI PEREZ 806-364-7475
* Some restrictions apply. Phone/Fax

OH NO.

If these were the first two words out of your mouth after you figured your taxes, then consider a Hereford Texas Federal Credit Union IRA.

Many people are eligible for a full or partial deduction on their taxes. And at **Hereford Texas Federal Credit Union**, you'll find a friendly and helpful retirement investments account representative — **Gail Golden**. She'll gladly offer you assistance in opening or adding to your IRA.

Gail Golden

"IRAs are still one of the best tax deals around," Golden said. "They're easy to open, they're flexible, and they help you save for retirement with tax deferred earnings."

If you're not already making IRA contributions, consider what you're paying in taxes on earned interest — then consider what you could be saving with tax-deferred earnings in a **Hereford Texas Federal Credit Union** IRA.

Give us a call today!

Hereford Texas Federal Credit Union
330 Schley 364-1888

Stevens Chevy-Olds
& GMAC are offering SPECIAL
4.8% for 48 Months
1996 Monte Carlo

Ends April 30th, 1996
Great Selection In Stock!

Sports

Hereford girls' golf team earns berth at regionals

The Hereford girls' golf team clinched another trip to the Region I-4A golf tournament when the girls ended up second after the fourth District 1-4A round was played Friday in Dumas.

The four district rounds really separated the contenders from the pretenders, as none of the six A teams came within 20 strokes of each other.

Hereford took second by shooting 352 Friday, giving the Herd a four-round total of 1,464. Borger won the district title going away at 341--1,394. Pampa, in third place, was well behind Hereford at 377--1,525.

Only the top two teams go on the regional tournament, which will be played later this month in San Angelo. The boys teams played their third round Thursday, but they won't play the fourth and final round until April 13 in Dumas.

Hereford was led on the final day by Jami Bell, who shot an 85 and moved up into fifth place in the individual medalist competition with a total of 357. Hereford's other players were: Krista Beville, 84--370; Amy Killingsworth, 85--375; Stephanie Bixler, 91--378; and Jacque Bezner, 91--378.

Dumas' Jamie McInturff won her fourth District 1-4A individual championship, shooting 78 and finishing at 330. The senior has signed to play golf at the University of Kentucky next year.

Borger's Sarah Moore shot 79 and finished at 336, leading two other Borger girls to round out the top five.

While Borger, Hereford and Pampa took the top three spots, Dumas was fourth at 388--1,608. The rest of the field: Randall, 389--1,633; Canyon, 402--1,657; Pampa B, 426--1,729; and Borger B, 458--1,749.

Hereford didn't get a B team score, but four players played as individuals Friday: Katie Bone, 90; Lindsay Ward, 96; Jennifer Phipps, 106; and Kristin Cole, 107.

Tri-state rodeo saddles

Shay Henderson (front, center), the president of the Hereford high school rodeo club, stands with the saddles that will be awarded to the all-around cowboy and cowgirl when the club hosts a Tri-State High School Rodeo Association event April 13-14. Behind the saddles are representatives of donors for the rodeo and the saddles: (left to right) Dr. Mike Mimms, Hereford Veterinary Clinic; Susan Barrett, B-Bar-S Arena (the site of the rodeo); Craig Smith, Hereford State Bank; Wade Easley, FirstBank Southwest; and Bob Murray of the Hereford Elks Lodge. The Elks donated $250 to the event.

Netters take 6th in Amarillo

The Hereford tennis team played in its toughest tournament yet without some of its best players and finished sixth in the Gold Division of the Amarillo Tennis Relays, held Thursday and Friday in Amarillo.

Hereford made two entries in each of the four brackets, and their highest finish was fifth by the girls' doubles team of Natalie McWhorter and Paige Robbins.

Hereford finished with 47 points, behind: Tascosa, 100; Amarillo High, 88; Borger, 87; Lubbock High, 53; and Levelland, 51. Behind Hereford were Canyon with 42 and Carlsbad (N.M.) with 39.

"We got some pretty good competition, and the kids responded well," Herd coach Ed Coplen said. "When you're going up against Amarillo High and Tascosa and some of those, you just don't do as well."

Robbins and McWhorter got knocked out by Chow and Mazola of Tascosa in the second round, but the Hereford pair went on to win two more matches and claim fifth place. (It was a big tournament, and Coplen didn't have complete results.)

Hereford was shorthanded. Annie Hoffman, Rob Reinauer and Amanda Kriegshauser all were ill but played anyway, and Pete Vargas was injured and did not play.

Reinauer and Kriegshauser, both playing in singles, ended up defaulting in a few matches. Reinauer won in the first round but lost in the second round, then defaulted his next two and took ninth. Kriegshauser lost to No. 2 seed Lacey Jordan of Borger in the first round, then ended up defaulting for 14th place. Hoffman and doubles partner Rachel Bezner won one match in the consolation side of the girls doubles bracket and took 12th.

In boys' doubles, Scott Shaw subbed for Vargas and played with Tyler Merrick. They lost their first match but then won three in a row to claim the consolation prize. B.J. Lockmiller and Andrew Carr won their first and fourth matches but lost the other two, ending up seventh.

In girls' singles, Holly Weishaar lost in the first round but then won two matches in a row before falling in the consolation match.

Hereford also entered some players in the Open Division - a division for single players from small schools or for overflow players from any of the other three divisions.

Hereford's Dustin Lewis and Brent Berend took second place in the boys' doubles bracket - and they were the highlight of Hereford's entries in the open division.

Visitors are victorious in many NBA contests

By CHRIS SHERIDAN
AP Basketball Writer

For a while there, it looked like the visiting teams were going to win every single NBA game.

The first seven games Friday night ended with victories for the visitors - most of them by surprisingly large margins - but the three games played on the West Coast bucked the night's trend.

Chicago won at Charlotte 126-92, Minnesota won at Utah 103-99, Washington won at San Antonio 104-84, New York won at Milwaukee 86-79, Portland won at Denver 97-91, Atlanta won at New Jersey 82-70 and Detroit won at Philadelphia 108-87.

Then, Seattle beat Phoenix 130-121 in double-overtime, Sacramento beat Houston 96-91 and the Los Angeles Lakers beat Vanvouver 104-94.

None of the visitors' wins was more shocking than Minnesota's. The Timberwolves were coming off a loss at Vancouver, and the Jazz weren't even a week removed from a 19-game home winning streak.

"I don't know where the guys' heads are ... I'm going to tell you this, we can't win with just three or four guys competing, that's not enough," said Jazz coach Jerry Sloan, whose team missed a chance to gain a game on San Antonio in the Midwest Division race.

The Spurs lost another shocker, a 20-point loss to the Washington Bullets.

"You're always afraid that a game like this is going to happen," San Antonio coach Bob Hill said. "Tonight we did it all. We didn't shoot, we didn't guard, we did nothing. Tomorrow we'll go back to work and try to remember that we've won 18 of 20 and not let it bruise our confidence."

(See NBA, Page 12A)

DIVORCE PKG. $78
covers most uncontested situations - children, property, debts, one signature divorce, missing spouse, etc. (por se)
BANKRUPTCY PKG. $78
CALL TOLL FREE - 8AM TO 9PM
1-800-547-9900
BUDGET DIVORCE
122 Spanish Village, Suite 604, Dallas, Texas

WARREN BROS. MOTOR CO.

1989 Olds Calais 2 dr. tilt, cruise, AM/FM stereo, and Quad-4 engine. This red sports car is ready for the Easter Bunny to deliver. $4,750.
1984 Ford Thunderbird - V8, automatic, power steering, brakes, air, tilt, cruise, AM/FM stereo, electric windows, seats & locks. This sporty little number has only 60,000 miles!
1993 Chevrolet 4x4 3/4 Ton - 350 CI fuel injected engine with overdrive transmission, tilt, cruise & AM/FM stereo radio. Charcoal gray with maroon interior.
1989 Dodge Caravan LE - with electric windows, locks, 3 seats. Black & wood grain.
1985 Cadillac Sedan DeVille - This is a very nice, one owner car that has been pampered all its life! All the extra equipment a Cadillac can have & only 83,000 miles. Come test drive this one!
1410 E. PARK AVENUE • 364-4431
Se Habla Español • CLOSED SUNDAYS

True Value
Help Is Just Around The Corner™

TRU-TEST® 12.87
PREMIUM QUALITY Flat Acrylic Latex Paint
resists the elements all year!
HPX9 K 351 643 F4

TRU-TEST® 12.99
E-Z Karo™ Flat Latex Wall Finish
is our premium-quality paint.
EZF1 K 354 217 F4
DISCONTINUED
Amerock
The newell group
Cabinet Hardware
Coordinated Finishes
50% Off
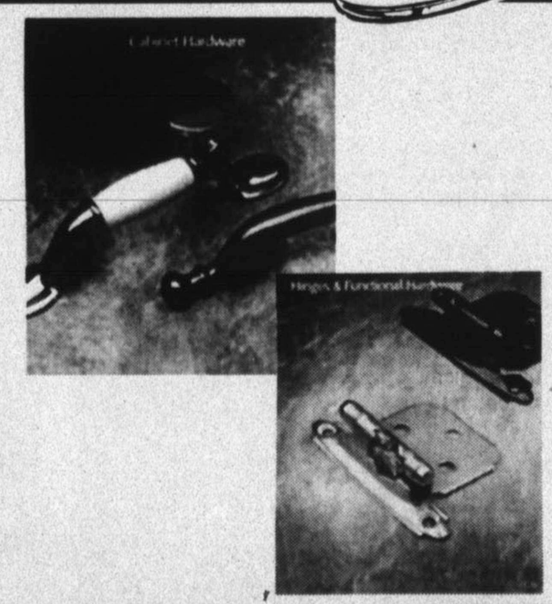
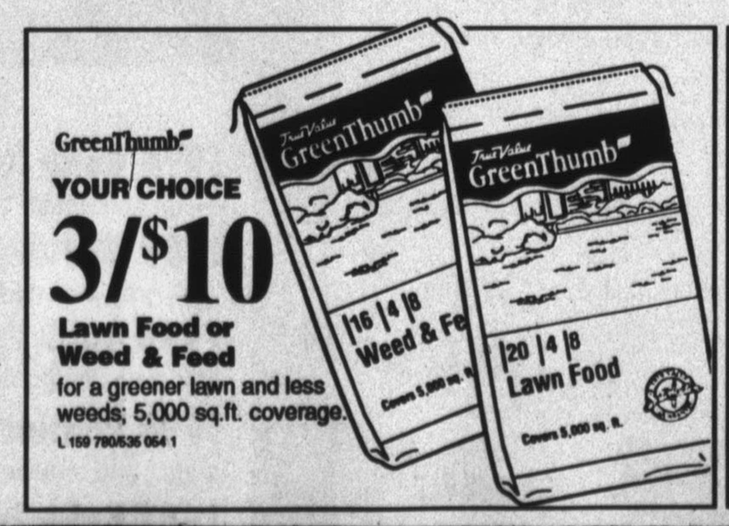

3.67
2 Pr. Work Gloves Value Pack
Includes 1 pair lined leather, 1 pair cotton jersey gloves.
H 736 937 F12
True Value
Carl McCaslin Lumber Co.
"Building Hereford Since 1939"
344 E. 3rd
We accept
364-3434

Giants' Cuban import proves worth to Marlins

By TOM WITHERS
AP Sports Writer

The Florida Marlins can only hope their Cuban rookie pitcher is as good as this one.

Osvaldo Fernandez, who the Marlins pursued in the offseason before dropping out of an escalating bidding war, won his major-league debut with eight strong innings Friday night as the San Francisco Giants beat the Marlins 7-1 in Miami.

The 27-year-old right-hander was one of two Cuban defectors coveted by several teams this winter. The other, Livan Hernandez, signed with the Marlins. He was scheduled to make his starting debut today for the Marlins' Triple-A affiliate.

The Giants were glowing following Fernandez's debut, in which he allowed one run and five hits, struck out five and walked two. The team was ridiculed all spring when Fernandez went 0-2 with a 9.45 ERA, giving up 30 hits in 20 innings. A $3.2 million, three-year investment appeared to be a waste.

But Fernandez showed the form that helped him go 22-0 in international competition for the Cuban national team. He defected during a tournament in Tennessee last July, two months before the 21-year-old Hernandez did.

Both players had wanted to pitch in Miami in front of South Florida's large Cuban community, but the Marlins dropped out of the bidding for Fernandez when his price went higher than expected.

After learning the Giants would be playing the Marlins in the season's first week, Fernandez asked San Francisco manager Dusty Baker if he could pitch.

"He was psyched, he wanted it, he was ready," Baker said.

Stan Javier homered leading off the game against Florida starter Pat Rapp, and Barry Bonds hit a two-run homer and a run-scoring triple for the Giants.

Elsewhere in the National League, it was Montreal 6, Colorado 4; Chicago 11, Los Angeles 1; Cincinnati 6, Philadelphia 5 in 10 innings; Pittsburgh 7, New York 5; San Diego 10, Houston 4; and St. Louis 5, Atlanta 4 in 14 innings.

Expos 6, Rockies 4

Montreal rallied for three runs in the sixth inning against a shaky Colorado bullpen to win its home opener.

Trailing 4-3, the Expos bunched a bloop single, a fielder's choice and infield singles by Mark Grudzielanek and Rondell White to win their third straight.

Reliever Mike Dyer picked up the win, and Mel Rojas got the last four outs for his first save.

Cubs 11, Dodgers 1

At Chicago, Jim Bullinger allowed five hits in eight innings and had two RBIs as the Dodgers dropped their fourth straight.

Bullinger (1-0) walked three and matched a career-high with eight strikeouts.

Mark Grace continued his hot hitting, going 3-for-3 with two walks and two RBIs. He is now 10-for-17 this season.

Chicago, which finished with 16 hits, scored four unearned runs after two were out in the fourth against loser Tom Candiotti.

Reds 6, Phillies 5

At Philadelphia, Barry Larkin homered one pitch after being brushed back to lead off the 10th inning.

Phillies reliever Toby Borland threw a high, inside pitch to Larkin, backing the 1995 National League MVP out of the batter's box. Larkin drove the next pitch over the left-field fence for his second homer. Pinch-hitter Eric Owens' RBI single gave the Reds a 6-4 lead.

Jeff Shaw (1-1) picked up the win, allowing one hit - a game-tying homer to rookie Kevin Jordan in the ninth inning - in 2 1-3 innings. Marcus Moore gave up an RBI double in the bottom of the 10th, but struck out Pete Incaviglia and Jordan with two on for his second save.

Pirates 7, Mets 5

At New York, Al Martin homered twice and Zane Smith won in his return to the Pirates.

Martin homered in the first inning, then capped a three-run seventh with a two-run shot off loser Dave Mlicki.

Jeff King also homered for the Pirates.

Smith, who spent parts of five seasons with the Pirates before pitching for the Boston Red Sox last season, allowed five hits in five scoreless innings.

Padres 10, Astros 4

Tony Gwynn kept up his quick start with three more hits, including a two-run double for San Diego at Houston.

Gwynn, a six-time NL batting champion, is 8-for-14 (.571) this season. Coming off the 27th four-hit game of his career, he went 3-for-6.

Rickey Henderson hit a bases-loaded triple, helping Bob Tewksbury win his debut for the Padres.

Gwynn's double off the glove of center fielder Brian Hunter, keyed a four-run fifth. Darryl Kile took the loss.

Indians struggling on offense

By BEN WALKER
AP Baseball Writer

Those World Series tapes, the ones showing how Atlanta's pitchers shut down the Cleveland Indians, must be making the rounds.

Otherwise, how else to explain what's happened to the Indians so far this year?

The lineup that led the majors in hitting, homers and scoring last season has been limited to a total of three runs in three losses, the latest a 7-1 defeat by the Toronto Blue Jays on Friday night.

"If the other team pounds you for seven runs, the weather's no excuse," Indians batting coach Charlie Manuel said. "We haven't been as aggressive as we usually are. The intensity isn't at its usual high level."

Juan Guzman, coming off an injury-plagued season, sent the winless AL champions to their first three-game losing streak at Jacobs Field since June 1994. Cleveland had the best home record in baseball last year at 54-18.

Indians hitters are just 1-for-24 with runners in scoring position. Leadoff man Kenny Lofton is batting .083 overall and cleanup man Albert Belle isn't much better at .100.

In other AL games, Oakland defeated Detroit 13-2, Baltimore beat Minnesota 2-1, California downed Chicago 7-6 in 11 innings, Kansas City beat Boston 5-4 in 12 innings and Milwaukee topped Seattle 10-6. The New York at Texas game was rained out and will be made up as part of a doubleheader Sunday.

Julio Franco, brought back from Japan to boost the already potent lineup, homered for Cleveland's lone run. The Indians have been outscored 19-3 in their losses.

"We're just not hitting right now," Franco said.

Guzman allowed six hits in eight innings. He went 4-14 with a 6.32 ERA last year, when he twice went on the disabled list with shoulder problems.

"Everyone knows I had shoulder problems when I was struggling last year, but now I feel great," Guzman said. "I threw the fastball 90 percent of the time and just went out and challenged hitters. When I feel confident in my fastball, I'm a good pitcher."

Ed Sprague homered and doubled for the Blue Jays, who are off to a 3-0 start for only the second time. Toronto, tied with Minnesota for the worst record in the majors last year, went 57 games in 1995 before winning three in a row.

Indians starter Orel Hershiser tied a career-high with three wild pitches.

"I don't think anybody is really frustrated. The longer this goes, people might get frustrated. This isn't any time to panic. Just keep playing, and things'll work out. This team will do just fine," he said.

Indians bench coach Jeff Newman ran the team. Manager Mike Hargrove went home to Perryton, Texas, to be with his father following knee replacement surgery. Hargrove was expected to be back for today's game.

Athletics 13, Tigers 2

Scott Brosius, Terry Steinbach and Matt Stairs hit home runs in Las Vegas, leading Oakland to its first win of the season. The A's gave new manager Art Howe his first victory and ended a 12-game losing streak that dated back to last year.

The Athletics, playing six games at Cashman Field because of construction at their Coliseum, were 0-3. An overflow crowd of 11,149, boosted by fans sitting on hills down the lines, watched at the 9,353-seat park. There have been 16 home runs hit in four games at the cozy field, including three in two days by Brosius.

Doug Johns (1-0) became the first Oakland starter this year to go beyond the fifth inning. Greg Gohr (0-1), out most of last season because of shoulder surgery, was tagged for eight runs in 4 1-3 innings in his first major league start since June 17, 1994.

Orioles 2, Twins 1

Kent Mercker won his AL debut and Randy Myers struck out the side in the ninth inning for his third save, giving Baltimore its first 4-0 start since 1985. The Orioles can match their best start ever with a win tonight in Minnesota.

Angels 7, White Sox 6

Jack Howell, back in the majors after four seasons in Japan, singled home the winning run in the 11th inning at Anaheim.

Brewers 10, Mariners 6

Milwaukee took advantage of Randy Johnson's absence, hitting five home runs to win at the Kingdome.

Castrol Oil Change & Lubrication
Most Vehicles
Pennzoil, Quaker State, Trop Arctic, Havoline and Rotella
$18.95
CROFFORD AUTOMOTIVE
Hours: Mon-Fri 8-6 • Sat 8-1 • State Inspection Stickers
600 N. 25 Mile Ave. 364-7650 • Owners Dean Crofford & Terry Hoffman

TORNADO SEASON IS HERE!
Be SAFE with an ALL CONCRETE
STORM SHELTER
Built to any dimension, to suit the space you have available. Call us today for a FREE estimate - or for any kind of concrete job, large or small.
Ask us about River-Rock with epoxy for patios, sidewalks, driveways, pools, etc.
GARCIA BROTHERS
CEMENT CONTRACTORS
364-3507 HEREFORD

COME IN AND WELCOME US TO THE NEIGHBORHOOD.
The doors are now open for you to take advantage of the quality and dependability of a GMC. We're new, but we have over 90 years of experience in building quality trucks and vans. We've also brought with us a higher standard for customer service and satisfaction, and we're striving to be the best in every aspect of your purchase. So come in soon and see what the strength of experience can do for you.
GMC

GMC, GMC Truck, Jimmy and Sierra are registered trademarks of General Motors Corp. Buckle up, America!
©1996 GM Corp. All Rights Reserved.
STAGNER-CARR MOTORS, INC.
BUICK-PONTIAC-GMC
142 Miles • Hereford, Texas • 806-364-0990

WE ARE OPEN!
GMC TRUCK BUICK PONTIAC
STAGNER-CARR MOTORS, INC.
GM Authorized Parts & Service
142 N. Miles • Hereford, Texas • 806-364-0990
BUICKS
Huge discounts on remaining 1995 Park Avenues, Regals, Centurys, Roadmasters, & Skylarks in stock!
GO FOR THE GREEN
Customer Rebates on select 1996 models...
1996 Buick Skylarks.....$1,000 rebate
1996 Buick Regals.....$1,000 rebate
1996 Buick Centurys.....$1,500 rebate
PRE-OWNED VEHICLES
1994 Buick Roadmaster — 24K, Landau top, blue, one owner..... $17,995
1989 Mercury Cougar — 73K, grey, one owner, nice..... $5,995
1990 Buick Park Avenue — 63K, one owner, red..... $10,995
1994 Pontiac Grand AMs — 4 drs., 3 to choose from..... $10,995
1987 Buick LeSabre Limited — Super nice, one owner..... $4,495
1994 GMC Suburban 2500 4x4 — SLE, 11K, blue..... $26,995
STAGNER-CARR MOTORS, INC.
BUICK-PONTIAC-GMC
142 N. Miles • Hereford, Texas • 806-364-0990

Houston tries to lure tennis events

By JODY GOLDSTEIN
Houston Chronicle

HOUSTON - So you've had that listless feeling lately? Lying awake at night? Counting fuzzy yellow balls as they cross the net in an effort to lull yourself asleep?

You're not the only one. Sports enthusiasts in Houston have been suffering from tennis withdrawal. Right about now, Westside Tennis Club should be crowning women's champion. Steffi Graf should be testing her injured foot in Houston. Jennifer Capriati should be including Westside on her comeback tour.

But that's not going to happen this year.

For the first time since the birth of the women's tour in Houston in 1970, there will be no tour event in town. Even worse, there's no tour event anywhere in the state of Texas, a state that once boasted a men's ATP event in Dallas and women's tournaments in San Antonio and Houston.

"It's really a shame," said Terry St. John, who has been involved in promoting tennis in Houston since the first Virginia Slims of Houston in 1970. "there's just not all the money pouring in like there used to be and we don't have a promoter here. I know that hurts."

But it's surprising for a city that has traditionally supported the sport. Due to the moderate winter temperatures, Texas, like Florida and Southern California, has been a prime spot for athletes to train. One of the premier schools for developing talent, John Newcombe's Tennis Ranch, is just up the road in New Braunfels.

Zina Garrison-Jackson, Lori McNeil and Richey Reneberg were all raised on the courts of Houston. Pro Katrina Adams, a Chicagoan, now lives and trains in Houston.

Billie Jean King chose Houston as the site for her infamous "Battle of the Sexes" competition against Bobby Riggs in 1973. A handful of renegade women chose Houston as the site of their rebellion that led to the Virginia Slims pro circuit.

And Texans hope that pro tennis isn't just in their past. International Management Group plans to bring an event back to town next year, though it will be an exhibition rather than a tour stop.

Westside Tennis Club, however, hopes to lure the ATP or WTA back to town. Jim "Mattress Mac" McIngvale and his wife, Linda, bought Westside last year with plans to turn it into a world-class facility. They are in the process of adding all professional surfaces. They brought in a French company to build authentic red clay courts similar to the ones used at the French Open. They brought in authorities from the Queens Club in London to consult on the building of grass courts.

"By the end of the summer, we expect to have all four Grand Slam surfaces," said Linda McIngvale, who is managing the tennis club. "Tennis was very popular 20 years ago, but a lot of clubs haven't done anything to update anything in the last 20 years."

Last year, McIngvale's company, Gallery Furniture, bailed out the Houston Women's Championships at the last minute when it was without a title sponsor. It was that experience that prompted him to try to revive the sport in Houston.

"We've had some conversations with the ATP," Linda McIngvale said. "I think we'll get an event here _ not in '96, but I think we'll eventually get one. We'd ideally like to get two major events here each year, one men and one women, with some top-named players. We want to put the excitement back into tennis."

The McIngvales are less thrilled with the idea of reviving the IMG exhibition, which was formerly the Houston Women's Championships until that event was taken off the WTA calendar.

"We would prefer to bring a competitive ATP or WTA Tour event'," Linda McInvgale said. "Last year, we didn't really understand the difference. But now we feel people are more interested in a real points tournament, not an exhibition. We've discussed it (with IMG), but we haven't finalized anything. We're not going to commit to anything until we know we can't do (a WTA or ATP event) and right now we think we can."

The McInvgales are preparing to put in a bid for the Family Circle Cup, which currently is held at Hilton Head Island in South Carolina. The tournament owners are accepting bids to move the tournament for the 1997 season. That tournament is one of the premier clay court women's events in the United States. Many of the top players use it as a tune-up for the European circuit.

"They don't think they're getting what they want out of Hilton Head, so they're accepting bids," Linda McIngvale said. 'We're going to be one of the facilities to put a bid in."

The McIngvales also are bidding for the Davis Cup final that will be held in the United States next fall provided the U.S. team reaches the final.

"The USTA called us and asked us if we'd like to be involved in the bidding process," McIngvale said. "Our indoor facility will be able to seat 5,000. And the USTA feels we'd do a great job of promoting it. You know how Mac is about promotion."

Westside does have one new event already signed on the dotted line. It has contracted with Jimmy Connors to bring his Champions Tour to Westside in October. Besides Connors, Bjorn Borg, John McEnroe and other former champions regularly compete in that circuit.

Westside also will again host the women's Legends tournament May 17-19. That tournament regularly features such former greats as Chris Evert, Martina Navratilova, Billie Jean King and Rosie Casals. Evert, however, will not be at the May event.

And while it will take time for many of the McIngvales' plans to become reality, there is still plenty of tennis being played around town now. Houston is home to the River Oaks International, the only event in town featuring present and future ATP pros.

Houston also hosts The Coca-Cola Open, believed to be the largest amateur competition on American soil. The Girls 16 Indoors, one of the four premier 16s events each year, is hosted by Chancellors Racquet club and the Senior Women's Clay Court Championships make their home at the Houston Racquet Club.

"On the participatory, grass-roots level, enthusiasm has never waned," St. John said. "The Houston Tennis Association has grown. Levels tournaments and other amateur tournaments have grown. The large contributors have fallen off as far as title sponsors, but we're getting a lot of middle-level contributors to support the sport."

The senior women's tournament has been in Houston since 1971. It is the only senior event with all five age divisions and is considered the world's premier event for players 35 and older.

"There are a lot of ex-Wimbledon and U.S. Open players there," St. John said. "If anybody wants to see really good players, ex-tour players, they're still playing in Houston."

The Coca-Cola Open has been played under different names and sponsors, but has been in Houston since the 1960s.

"This is a sport that provides great exercise and is a lot of fun," Linda McIngvale said. "There's a lot of people out there who used to play the sport and this is a great city for it. We want to help get people excited about tennis again."

Distributed by The Associated Press

Plano golf pro Weibring deals with Bell's palsy

By PHIL ROGERS
The Dallas Morning News

PLANO, Texas - Golf's most infamous hole has never kept D.A. Weibring away from the Players Championship. Nor have gale-force winds, waste bunkers or any of the other instruments of torture scattered around the TPC at Sawgrass' Stadium Course.

But what the island 17th and the rest of Pete Dye's most diabolical design could not do, Bell's palsy has done.

Weibring has gone to the event in Ponte Vedra Beach, Fla, every year since 1979, finishing second to Calvin Peete in 1985. But he spent last week at home in Plano, where he continues to be sidelined by the mysterious neurological ailment that struck one month ago, leaving the right side of his face paralyzed.

"I'm really disappointed," Weibring said. "I really wanted to get back for the Players Championship. It's one of my favorite tournaments. It's the best field in golf, and I've had some success there. I really want to be there. But I've got to keep being patient."

Weibring said he has made some progress in the last two weeks. He is making plans to begin his comeback in two weeks at the Masters. But he's still battling the condition that descended on the heels of a case of walking pneumonia, which forced him to withdraw from two West Coast events in February.

"I'm making progress, but I'm not there yet," Weibring said. "My mouth is reasonably normal, but there's still a slight twist to the left. I'm able to close my right eyelid, but I'm still not blinking. The doctor took me off the steroids he had me on, and it's sort of like taking the batteries out of my body. I felt real rundown over the weekend, so I didn't do much."

Weibring has played only nine holes since late February, and he was discouraged after that experience. He began hitting practice balls two weekends ago, under the supervision of Royal Oaks pro Randy Smith.

Balance was a problem initially, but he has felt better lately. His biggest trouble lately has come from blurred vision.

When Weibring hits full shots, he doesn't always pick them up in flight. He has trouble lining up putts.

"I've still got some soreness in the cheekbone, which might be affecting the muscles that move the eyes," Weibring said. "Everybody says the eye is always the last thing to clear up. The good thing is, I see improvement. I've still got a long way to go."

Weibring, 42, is coming off one of the best years of his 21-year pro career. He won the Quad City Classic last year, and finished second in the GTE Byron Nelson Classic and third in the Colonial. He had four top-10 finishes in 24 starts, and ended the season 36th on the money list. So far this year he's 133rd in earnings, having played only the Mercedes Championships on Jan. 4-7.

Weibring refuses to feel sorry for himself. He has gotten to spend more time than usual with his wife, Kristy, and their three children. He's put in unexpected hours on a course he designed that is under construction in Flower Mound. And he's found out how many people care about him.

"I've heard from a lot of people," Weibring said. "The response I've gotten is unbelievable. Friends keep calling and I've gotten lots of letters of support from people with similar experiences, suggesting things. It is touching. It really is."

Distributed by The Associated Press

Rawson-Koenig, Inc.
PICKUP TOOL BOXES

AMERICAN
EQUIPMENT & TRAILER
610 N. GRAND - AMARILLO, TX
806-383-8831

YuKon 401 E. 1st (Old Taylor Food Mart)

NOW OPEN!

We Want Your Business!

FOUNTAIN DRINKS Everyday Only... 39¢

HERSHEY CANDY BARS 2/89¢

COMING SOON!! HILL COUNTRY BBQ

We Have A Full Line Of... MILLER BEER

MAJOR BRAND CIGARETTES $1.74

HOT PRICE!! BUDWEISER 18 pk, 12 oz. cans $9.49

YuKon
401 E. 1st • 364-4448

Stevens
Chevrolet - Oldsmobile - Geo - Aurora
N. Hwy 385 • Hereford, TX • 364-2160

We're Not... FOOLING AROUND!

We've Got The Best Deals In Town!!

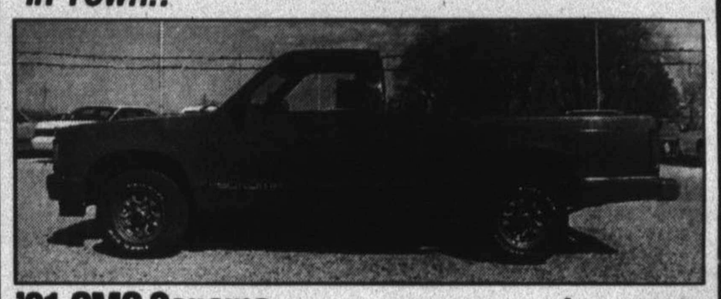

'91 GMC Sonoma ONLY! $5,950
V6, 5-speed, low miles. Sharp.....

'95 Buick Skylark ONLY! $10,800
Low miles. Factory warranty!!.....

'89 Mercury Grand Marquis LS ONLY! $5,950
Very, very nice. Full size ride!!.....

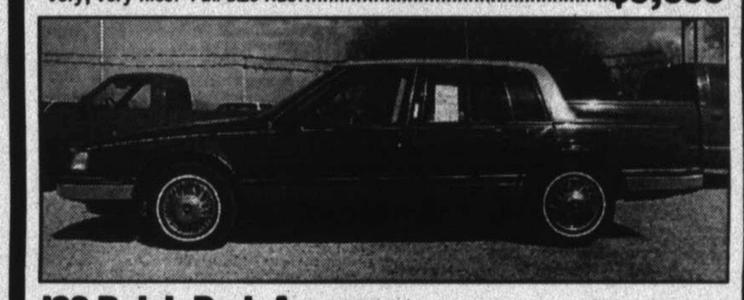

'89 Buick Park Avenue ONLY! $3,995
All the toys! LUXURY!!.....

'87 Chevrol[SOLD]an ONLY! $2,350
V8, A.T. Great w[SOLD]!.....

'92 Chevrolet 4x4 Ext. Cab ONLY! $11,950
Silverado, 350, A.T., One owner.....

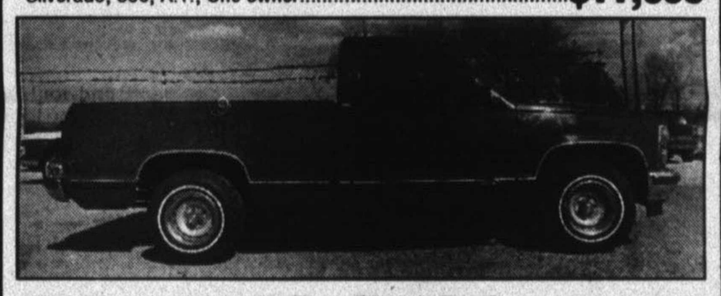

'90 Chevrolet 1/2 Ton Short Bed ONLY! $8,850
350, A.T. Silverado.....

'85 Pontiac 6000 ONLY! $1,995
4 dr. Local owner. Been babied!!.....

'90 Chevrolet 1/2 Ton 4x4 ONLY! $6,995
350, 5-speed. Work ready!.....

'89 Chrysler 5th Avenue ONLY! $4,995
Extra clean! Only 58,000 miles.....

'95 Buick Regal ONLY! $14,500
4 dr. Factory warranty. Well-equipped. Only 14,800 miles.....

'87 Ford Supercab ONLY! $4,995
F-150, V8, A.T., XLT!!.....

'91 GMC Jimmy 4x4 ONLY! $11,500
SLE package. V6. Auto. Loaded.....

'93 Chevr[SOLD]er ONLY! $6,450
4 dr., A.T. Mi[SOLD]ner!!.....

'91 Chevrolet 3/4 Ton 4x4 ONLY! $9,950
H.D. Chassis. 350, A.T. Local owner!!.....

'95 Chevrolet Lumina ONLY! $13,900
Well-equipped. Low miles. Factory warranty.....

Ex-Longhorn track star has overcome hard life

By JOHN P. LOPEZ
Houston Chronicle

HOUSTON - Jolanda Jones was asleep in her crib, all alone, when her father came home on that December night in 1966.

Everyone said Johnny Jones was a loving man, a gifted artist - and definitely wrapped around his 13-month-old daughter's long, lean baby fingers.

But he was out of work and out of sorts.

The U.S. Army recently had discharged Johnny Jones because of knee injuries. It was a race-charged, tension-filled winter of 1966.

He was 21, married and living in a two-room Third Ward apartment. He couldn't make a dollar, couldn't find a job, and Christmas was around the corner.

"I've been told that he used to always draw pictures of me," Jolanda Jones said. "He used to take me everywhere he went. Apparently, he adored me."

But on that fateful December night, something led Johnny Jones to walk up to the side of his daughter's crib, draw a pistol to the side of his head and pull the trigger.

He did not leave a note. Many in the family believe that before pulling the trigger, Jones woke his daughter and spoke a few words to her.

"My mother said that for months after that night, whenever I heard people talking about my father, I would point my finger to my head and say, 'Daddy go bang-bang,'" Jones said. "So I had to be awake. Evidently, I saw him do it.

"I like to think that maybe he said something to me, maybe he told me that he loved me, before he did it."

When the shot was fired, Jones' mother, Gwendolyn, who was nearby, rushed to the room. She found her baby daughter crying, spattered with blood, and her husband dying on the floor.

An uncle and Johnny Jones' mother, who lived in the same fourplex, hurried to the apartment. They called authorities but were told ambulances would not come into the tough Third Ward neighborhood at that hour of night.

The frantic family then hurriedly wrapped Johnny Jones into their arms and began driving to Ben Taub Hospital. But before reaching the emergency room, Johnny Jones took his last breath.

"I don't know how many times I thought, 'If you loved me so much, Daddy, and I was the last thing you wanted to see, then why did you abandon me?'" Jones said. "I just always wondered. I always thought about him. 'Why did you do it? What did you say to me?'"

But she never found the answers.

Even as Jones was becoming one of the greatest all-around woman athletes in the history of Texas sports, she wondered.

Often, Jones contemplated being put under hypnosis and attempting to return subconsciously to that fateful December night. But always, she backed away.

"Everyone thought I had this great life because I made straight A's and was good in sports," Jones said. "But I was miserable. Just miserable."

She never looked it.

Wrapped in a track uniform, she was a kind of mythical, magical athlete like few had seen.

She rarely spoke to reporters and cleverly avoided having friends over to her house, because often there was no electricity or water there.

"I would make up all kinds of reasons not to come to my house," Jones said.

She told no one that she often despised her mother, because since Gwendolyn Jones worked long hours at the post office, it was Jolanda who had to feed, clothe and tutor four brothers and sisters from her mother's second marriage.

Instead, Jones smiled for the teachers and yearbook photographers, eventually even earning a few modeling jobs and becoming one of the most popular girls on campus.

As a senior at Elsik High School in 1984, Jones not only graduated with a 3.83 grade-point average and established a Class 5A record for the high jump (6-1 1/2) that still stands, she single-handedly accounted for Elsik winning the state high school team championship by scoring 38 points.

She went on to a dominating career at the University of Houston, winning an unprecedented three NCAA heptathlon titles in four years and graduating magna cum laude.

She qualified for the Olympic Trials as a teen-ager. She competed at the World University Games, Goodwill Games, Pan American Games and even had a "Jolanda Jones Day" in Houston in 1987.

But over and over again, as she was taking her place on medal platforms everywhere, showered with accolades and applause, she was looking for answers.

"Nothing I did mattered unless someone told me that I did good," Jones said. "You would think that with the accomplishments I had, I wouldn't need approval from anybody. But that's all I ever wanted."

It has taken 30 years.

It has taken 30 years of trying to properly stow away the mystery and circumstance of her father's death.

It has taken all these years to come clean publicly about sneaking to gas stations and filling milk jugs with water, or lighting candles around the house, because the bills weren't paid.

One of the 10 or 12 apartments the family rented during her high school years alone - she lost count - burned to the ground because candles started a fire.

"Growing up, I often said to myself, 'Man, it wouldn't be like this if Daddy was here,'" Jones said. "We were a landlord's worst nightmare. And my mother and I didn't have the best relationship. I always thought, 'Daddy would have taken care of me if he was here.'"

It has taken 30 years.

There were the times when she watched other parents peel off dollar bills to pay for their kid's pizza after a track meet, while Jones avoided the embarrassment of not having enough money by saying she wasn't hungry.

"You grow up and all your friends have stuff - and most of the time, the men are the head of the household," Jones said. "Well, we never had one.

"I've never been ashamed that my father committed suicide. I love him. But I felt a lot of anger for a long time."

The last few years, Jones said, she felt the pain more directly.

Caught in an abusive relationship since 1990, from which Jones had her son Jiovanni in 1991, Jones finally filed for divorce in 1995.

It also was the year she finished law school, passed the Texas bar on her first attempt and returned to the track after more than a six-year layoff.

"I went through life wanting some male to take care of me," Jones said. "Like my father was supposed to."

Now, at 30, Jones competed in her first heptathlon since 1989 last week at Texas A&M and qualified for the Olympic Trials.

More, she doesn't care if anyone noticed.

"I used to want to be perfect for my husband, but I didn't care about myself," Jones said. "I let him take my life from me. I gave up this sport and gave up my dreams.

"I lived the first 30 years of my life like that, wanting everybody else's approval. But I don't play that game anymore."

She still thinks about her father.

"I always will," Jones says.

There is a small black-and-white picture of Johnny Jones on Jolanda's desk at her downtown top-floor office at Brown, Parker & Leahy.

Occasionally, she'll pick up the picture with her long, lean fingers and look long and hard at it.

But then, she makes it clear: The second time around, the international track and field world belongs only to her.

"If I don't make the Olympic team, I won't consider myself a failure," Jones said. "If I hadn't come back, I always would have wondered, 'What if, what if.' I always would have been doing something for someone else.

"I'm not doing this for other people's approval. This is totally personal. It has nothing to do with anybody."

After 30 years, she is again all alone.

Distributed by The Associated Press

NBA

Bullets 104, Spurs 84

Washington handed San Antonio its worst defeat of the season and snapped the Spurs' 12-game home winning streak.

The Bullets stretched a nine-point halftime advantage to 17 points in the third quarter, then extended it to as many as 23 points in the fourth quarter.

"From start to finish, we played like we wanted to win this game," said Juwan Howard, who shot 11-of-20 from the field and scored 25 points. "We shot well, we played great defense, we played a perfect game. It may surprise some people that we came in here and won by 20 points, but I feel that we can beat anyone like this."

Bulls 126, Hornets 92

Chicago scored the first 20 points of the game and reached 65 victories. The Bulls need only five wins in their last nine games to set an NBA record of 70 victories.

"We expected them to put up a better effort than they did," said Michael Jordan, who played just 28 minutes and finished with 24 points, four assists and three steals.

Scottie Pippen had 28 points and Toni Kukoc 20 to help Chicago send the Hornets to their second-worst loss of the season.

"We just want to keep clicking," coach Phil Jackson said. "I think the guys are interested in keeping this thing going as long as it goes."

Kings 96, Rockets 91

Clyde Drexler and Mario Elie returned to Houston's lineup, but the Rockets still lost for the ninth time in 10 games.

Mitch Richmond had 12 of his 28 points in the fourth quarter for the Kings, who have not made the playoffs since the 1985-86 season, but have a 2 1/2-game lead over Golden State and a 3 1/2-game margin over Denver in the fight for eighth place in the conference.

SuperSonics 130, Suns 121, 2OT

Seattle completed a season sweep of Phoenix and opened a five-game lead in the battle for the No. 1 seed in the West.

Roll Out The Green Carpet
Full Truckload of SOD
Arriving on Friday, April 12th at 8:00 AM

Come in and reserve yours NOW
1/2 of this truck load is already sold.
Ask for Kevin or Don
Or Call 364-3187

GIBSON'S
1115 W. Park Ave.
364-3187
VISA MasterCard DISCOVER

Western
Huge Saving On NEW '95 Model
WESTERN'S FINAL '95 Clearance

		MSRP	FINAL SALE PRICE
10574	E150 Club Wagon 7 Passenger	$27,842	$21,568
10471	Explorer 4x4 XLT	$27,050	$22,882
80135	Probe SE Automatic	$18,640	$15,013
80142	Probe SE 5 spd	$17,030	$13,790
80153	Aspire 3 Dr. Automatic	$10,135	$8400
80179	Escort Moon Roof	$14,815	$10,932
80160	Escort 3 Dr. 5 spd	$11,315	$9085
75133	Mystique LS 4 Dr.	$19,250	$15,837
75132	Mystique LS 4 Dr.	$19,300	$15,879
75136	Cougar XR7 2 Dr. Moon Roof	$22,590	$16,963

Financing Available On All Units to Fit You're Budget!
Ford Lincoln-Mercury, Inc.
550 N. 25 Mile Ave. · HereFORD, TX
(806)364-3673 · "Se Habla Español" · Open Monday-Saturday till 7 pm

1996 F150 4x4 XLT
Auto, 351 6,000 miles warranty! $17,995

1995 Mustang Convertible
Warranty $15,995

1995 Windstar GL
7 Passenger $16,995 $259 mo.

1995 Escort
Auto, PL, PW, Tilt, cruise $9995 $154 mo.

1993 Buick Century
47,000 Miles PL, PW $9,495

1995 Thunderbird
Remaining Warranty $14,995 $229mo

1995 Probe SE
Automatic Tinted $14,995

1995 F150 Short Bed
Warranty Only 6,000 miles $13,995

1992 Ford Explorer
4x4 One Owner $15,995

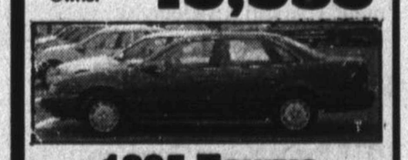
1995 Taurus
19K Miles, 12,995, ABS $199mo.

1991 Town Car
68K Miles, Leather $13,495

1995 Cougar
V-6, Power locks, PW, Chrome Wheels 14,995 $229mo.
*25%DN+TT&L, 72 mo., 13.5 Apr W.A.C.

Spring Cleaning SPECIAL!
Whole House Carpet Cleaning
(up to 2,000 square feet of carpeted area)
Carpet cleaning process includes: prespotting soiled areas, hot water extraction, furniture tabbing, carpet grooming, light furniture moving, traffic areas in bedroom.
Not Valid With Any Other Offer
SAVE $60!
$89.95 Reg. $149.95
Call for appointment...
(806) 364-5150
24-HOURS-A-DAY
Rainbow International "The Clean Experience"

Lifestyles

Health Fair to be held at Community Center

Tuesday is the date for the Hereford Regional Medical Center's fourth annual Health Fair. The event begins at 10:30 a.m. with more than 40 exhibitors, a wide variety of free health screenings and plenty of good information for those attending.

"Due to the tremendous success and continued growth of our past health fairs, this year's health fair is going to be held at the Hereford Community Center," Jim Robinson, HRMC administrator, said.

New to the annual health fair will be a special seminar offered to the community.

"The seminar, 'Understanding Supplemental B Insurance,' will be presented by representatives of Methodist Hospital's ValuCare program. This informative presentation will begin at 11:30 a.m. in the lounge at the Hereford Community Center," Robinson said.

Exhibitors at the Fair will give out information and answer questions. A few of the over 40 organizations exhibiting include: The Hereford Police Department, South Plains Health Providers, American Red Cross, King's Manor Methodist Home, Texas Department of Human Services, Texas Department of Health, Panhandle Regional Planning Commission (911).

Other exhibitors will be Premier Medical Services, Coffee Memorial Blood Center, Poison Center Texas Network, Hereford Senior Citizen's Center, Problem Pregnancy, Aim for Success, Deaf Smith County Chamber of Commerce, Crown of Texas Hospice, Women Infants and Children (WIC), Rape Crisis/Domestic Violence, Planned Parenthood, Deaf Smith Health Care Foundation and many more.

In-house participants include: Hereford Regional Medical Center's Business Office, Deaf Smith Home Care Services, HRMC's Nursing Department, WorkSmart, Respiratory Therapy, Radiology, Physical Therapy, HRMC Hereford Emergency Medical Service and Hereford Regional Medical Center Hospital Auxiliary.

Local craftsman creates intricate artwork

By BECKY CAMP
Lifestyles Editor

You would hardly think the wood in the intricately carved figure is the same material used to make doors.

But Kenneth De Hart works with oak and birch door skin to create a cross with the figure of Christ hanging there.

De Hart said, "It takes patience, a scroll saw and if God is willing, you get a finished piece."

Working with wood is not new for De Hart. He started as a boy doing woodwork in his garage and still enjoys it as a hobby.

Although De Hart is by profession a self-employed maintenance man, he finds time to work in his shop in the evenings and on days when the weather is too bad to work outside.

The figure of Christ on the cross is only his most recent endeavor.

"The pattern came from a man from Perryton that I met at a craft show last December," said De Hart.

The cross is oak door skin which is a dark hardwood. The figure of Christ is birch door skin which is a much lighter colored wood.

"It took me about four hours to do the cutting on the first one," said De Hart. "But I can do it faster than that now."

The cutting is done with a scroll saw after the pattern is adhered to the wood. A tiny pilot hole is drilled any place there is a cutout in the pattern, then cut with the saw.

The detail on the carving usually brings the comment that it looks like laser art.

"Laser is modern man's way," said De Hart.

His hobby has resulted in attending various arts and crafts shows which are sometimes profitable and sometimes not so profitable.

"It's strange but what sells at one show may not sell at all at the next," said De Hart.

The first pattern he cut of Christ on the cross was immediately claimed by his wife, Della. The carving has been mounted and framed in a frame that--of course--was made by De Hart.

Craftsman with artwork
Kenneth De Hart, who has been working with wood since he was a boy, created this intricately carved figure of Christ on the cross with a scroll saw. He also made the frame.

Sylvia's
Boutique, Salon, Nails & Tanning
120 N. 25 Mile Ave.
Veronica * Anna * Melissa
*Tanning $28 *Perm/Cut $20
*Nails $20 *Cuts $5
Specializing in Nail Maintence Sylvia & Anna
Matrix
PAUL MITCHELL
364-2828

'With Our Voices Praising God' theme for spring concert by Chamber Singers

"With Our Voices Praising God," the annual spring concert of the Hereford Chamber Singers, will be presented at 3 p.m. on April 21 in St. Thomas Episcopal Church. Admission is by donation.

The program will feature a variety of religious numbers by the choir as a whole and ones by various individuals and ensembles from the group.

Jan Walser serves as the director, and Linda Gilbert is the piano accompanist. Suzan Schriber is the current president of the board.

The group is composed of adults from various walks of life who love to sing and share their talents. This is the 22nd season for the Chamber Singers to share its musical abilities with the people of the community.

Selections to be performed by the choir include Pergolesi's "Glory to the Father," Mendelssohn's "Fanfare to Emmanuel," Titcomb's "Behold Now, Praise the Lord," Handel's "Praise the Lord," Butler's "With our Voices Praising God," Alexander's "This Day," Fettke's "It is Well With My Soul," and Sjolund's "Kumbaya."

Among the individuals who will perform are Linda Gilbert and Jan Walser, two piano duet; Duffy McBrayer and Amy Gililland, vocal duet; Kay Claypool, vocal solo; Joan Bookout, Trow Mims, Courtney Brooke, and Bobby and Bera Boyd, mixed vocal ensemble; and Scott Shaw, violin solo.

Special guest singers with the group during this concert will be two talented teenagers, Scott Shaw and Craig Ames, senior and sophomore respectively at Hereford High School.

Scott is the son of Chamber Singers' charter member, Susan Shaw and Sid Shaw. Craig is the son of Robbie Hudgens, former Chamber Singer, and Lloyd Ames.

Wedding information must be submitted by 5 p.m. Monday to be included in the next Sunday Brand. Wedding information forms, as well as those for engagements and showers, are available at the news office, 313 N. Lee.

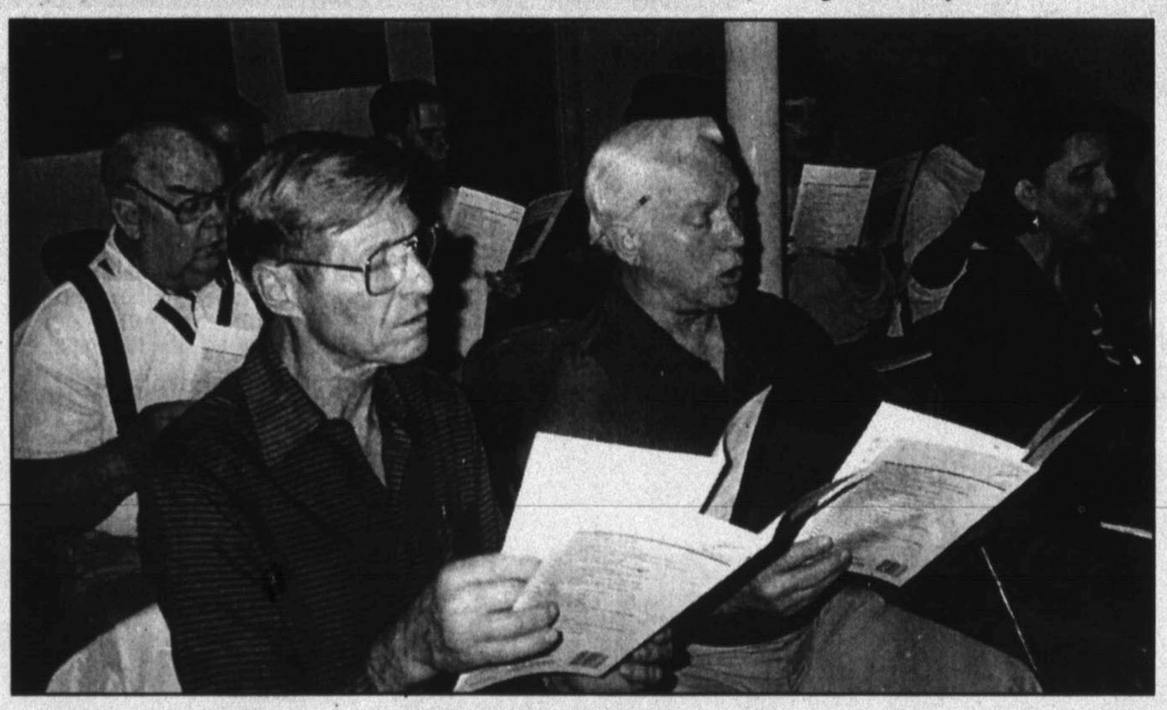

Rehearsals begin for spring concert
The Hereford Chamber Singers will present its annual spring concert, "With Our Voices Praising God," at 3 p.m. on April 21 in St. Thomas Episcopal Church. Chamber Singers are pictured rehearsing a variety of religious numbers which will be performed by the choir as a whole. There will also be numbers by various individuals and ensembles from the group.

LAYAWAY SALE
STARTS MONDAY
$5 holds your entire selection for 30 DAYS!

DAYLIGHT SAVINGS TIME Specials...
Selected Ladies Sportswear...
40% off
PANTS CAGE
426 N. MAIN • ATRIUM • 364-4680 • HOURS: MON.-FRI. 9:30 AM - 6 PM • SAT. 9:30 AM - 5:00 PM

25% off ANTHONYS
MONDAY & TUESDAY ONLY!
Take 25% off Any One Regular Price Item
Excludes denim jeans and denim shorts. Cannot be used in conjunction with any other offer. Cannot be used toward the purchase of gift certificates or existing layaways. Coupon good April 8th & 9th ONLY.
#618
ANTHONYS
Hereford Monday thru Saturday 9:30 am to 8:00 pm Sunday - 1:00 pm to 6 pm
Dimmitt Monday thru Saturday 9:30 am to 6:00 pm

MR. AND MRS. AL LEE
...celebrate 50th anniversary

Couple to be honored on 50th anniversary

Mr. and Mrs. Al Lee will be honored on the occasion of their 50th wedding anniversary with a reception from 2 p.m.-3:30 p.m. on April 13 in the Central Church of Christ Fellowship Room.

Lee married Jo McKee on April 14, 1946, in the Methodist Church in Nolan where they farmed and ranched until 1956.

They then moved to Hereford and Lee worked for the U.S. Department of Agriculture Soil Conservation Service for 30 years until his retirement in 1986.

Mrs. Lee retired from West Texas Rural Telephone in 1987.

Lee has a cattle care business and Mrs. Lee is a member of Wyche FCE Club, county chairman of FCE with District I and a member of HRMC Auxiliary. They are members of the Central Church of Christ.

Hosting the reception will be children, Deb and Ben Old of Clovis, N.M.; and grandchildren, Amy and Ricky Wilson of Clovis and Tana and Bobby Phillips of Sudan; and great-grandson Kyle Wilson.

Friends are welcome to visit.

HJH Roundup

By CAROLYN WATERS

"Nearly everyone can stand adversity, but if you want to test someone's character, give them power."

Mrs. Reiter's seventh and eighth grade keyboarding classes have begun a unit on typing personal notes and letters. They will learn how to type several different styles of letters as well as the use of both large and small envelopes. Keyboarding students take three minute timed writings each day. The highest net words in a minute counts as a test grade every week.

Other units that the keyboarding classes will cover before the end of the school year are themes and short reports and tables.

Fourth period categories spent the past short week studying the student handbook and recording suggested changes and/or additions to it. The class is working in four groups with each group having the responsibility of changing, accepting or rejecting an assigned portion of the handbook. Each group made presentations with reasons for any changes they might have made. In most cases, the students were stricter than adults have been! After the Easter break, the students will make corrections on their study of chosen countries and make presentations about each country to the class.

Operation Chicken Hatch has received good publicity from the Hereford Brand, Amarillo Daily News and Channel Seven, TV. Nikolyn Williams, science teacher who has been in charge of the project, is to be commended for all her work and with adjusting class time to accommodate all the interruptions from visitors, (and chickens!). Also, guess who feed the chickens on the weekends?? This was a team effort and all team teachers, core and encore, helped.

Yellow team students who received NO noon study halls for six weeks will take a field trip Wednesday to the Discovery Center, lunch and fun at Mr. Gattis' on Western in Amarillo. Other teams will be taking similar trips before the school year ends.

Junior Historians are beginning the plans for their third annual Reception for Veterans. May 18 has been selected as the date for this event as that is Armed Forces Day. All veterans will be invited and members will personally invite as many as possible. We ask your help in collecting names and addresses of veterans in this area. We have about 300 names so far.

The final six weeks period begins tomorrow. Students who have had failing grades have an opportunity to make a passing grade for the semester, but it will take effort, determination and attendance on their part to accomplish this. Too many absences continue to be a hindrance to good grades. Parents, help your student's success by helping them attain better attendance.

Fame is vapor, popularity an accident, riches take wings...only one thing endures and that is character. Horace Greeley

Potential pageant entrants invited to attend annual tea

All young women interested in participating in the 1996 Miss Hereford Scholarship Pageant, planned for June 8, are invited to attend the pageant's Mother-Daughter Tea at 2 p.m. April 14 at 124 Oak.

The tea is being held so that potential entrants and their mothers may become acquainted with members of the pageant committee who will be present to answer any questions.

The annual pageant, open to all young women between the ages of 16-21, is sponsored by the Deaf Smith County Chamber of Commerce Women's Division. Contestants will vie for scholarship money and prizes.

Each contestant will participate in an interview by judges, talent competition and evening gown competition. Application forms are available at the Deaf Smith County Chamber of Commerce office, 701 N. Main St. Entry forms must be turned in by 5 p.m. April 30.

Miss Hereford steering committee members are Rita Bell, chairman, Betty Drake, Peggie Fox, Sandy Josserand, Julia Laing, Colleen Meyer and Lacy Mueggenborg.

***

The middle of the road is where the white line is—and that's the worst place to drive.
—Robert Frost

Hear the exciting story of...

Randy Bird

a Rodeo Cowboy who faced death, but found life.

Easter Sunday Night at 6 pm

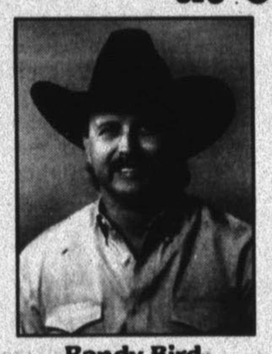

Randy Bird

HEREFORD Church of the NAZARENE

LaPlata & Ironwood
364-8303

Extension News

By BEVERLY HARDER
County Extension Agent - FCS

Nutrition certainly plays a role in increasing the well being of the elderly.

The decline in critical bodily functioning begins in middle age. For every 10 years after age 45, a loss of 6.6 pounds of lean body mass can be seen.

This decline in lean body mass replaced by body fat which accompanies the decline in bone mass both have received considerable attention. For example, osteoporosis is responsible yearly for 1.3 million bone fractures in people over 45 and affects 24 million Americans. Osteoporosis prevention may be enhanced by increased calcium intake throughout life, plus understanding of the relationship of phosphorus, vitamin D, exercise and hormones has been indicated.

The challenge for the increasing older population is to keep healthy, vigorous and independent in hopes of delaying or preventing the development of chronic conditions. Since elder Americans are at a greater nutritional risk, it is of utmost importance for them to maintain adequate diets with special attention being focused on the consumption of recommended two or more servings of dairy products.

Also, they should increase daily exercise and thus lean body mass. A clearer understanding of the nutritional needs of the elderly should be helpful in preventing malnutrition which was shown to be a significant problem in the Nutrition Screening Initiative.

Older adults just can't drink milk or milk products, which are some of the best calcium sources in the diet. Good calcium sources besides milk or dairy products are dark leafy green vegetables such as kale and broccoli. Also, calcium may be added to fruit juices. If a person cannot drink milk to obtain calcium needed for strong bones and teeth, other methods of obtaining calcium are calcium supplements and various products for lactose intolerant individuals.

Important calcium sources also can be excellent sources of fat and sodium in the diet. Lower fat/sodium choices within dairy products would be skim, 1 percent or 2 percent milk, evaporated and dried skim milk or buttermilk, lowfat or non-fat yogurt or sour cream, whipped cottage cheese for dips or dressings, partly skim ricotta or mozzarella, lowfat process cheese or lower sodium cheeses. Also, you could use more nonfat dry milk in cooked puddings, soups, hot cereals and other foods.

***

To be able to use leisure intelligently will be the last product of an intelligent civilization.
—Bertrand Russell

SPHO to address ways Hereford Clinic can help

The Community Relations Committee of South Plains Health Provider Organization(SPHO) will hold a community meeting to get input on how Hereford Clinic can be more responsive to the needs of users and citizens of the Hereford area.

The meeting is set for 6:30 p.m. Wednesday at Hereford Clinic, 603 E. Park Avenue.

The Community Relations Committee is composed of SPHPO board members and citizens from different communities across the South Plains and Panhandle where clinics are located. Cities with clinics are Amarillo, Matador, Muleshoe, Hereford and Plainview. The administrative office is in Plainview.

Dr. Ranga Subra Mani, pediatrician; Dr. Palani Subra Mani, general practice, and Dr. Jorge Garcia, pediatrician, practice at the Hereford Clinic. Marge Dean, FNP, is clinic supervisor.

SPHPO opened the Hereford Clinic in 1973 to serve the health needs of the community.

Straub, Dyess plan wedding

Kimberly Ann Straub and William Shane Dyess plan to be married on June 1 in Saint Lawrence Catholic Church in Alexandria, Va.

The bride-elect is the daughter of Gary Straub of Alexandria.

The prospective bridegroom is the son of Bill and Glenda Dyess of Springfield, Va., and the grandson of Daisy W. Allison Steele of Hereford.

Miss Straub is a 1990 graduate of Edison High School in Alexandria and she attended Virginia Tech in Blacksburg.

Dyess is a 1987 graduate of Brownfield High School. He attended West Texas State University and San Antonio College.

Happy 41st Anniversary
April 4, 1955
Juan & Martha Ruiz
Much love from all your Children, Grandchildren & Greatchildren

Hallmark
CARYNS

Bridal Registry

Jana Freeman
Cory Crofford

JoAnn Tohm / *Dean Giordano*
Stephanie Kriegshauser / *Will Jones*
Laura Wolf / *Robert Jones*
Chari Suttle / *Jeremy Lueb*
Jennifer Richardson / *David Henslee*
Camille Betzen / *Joel Bassinger*
Carla Fry / *Bob Backus*
Terri DeBord / *Robby Jennings*
Christy Urbanczyk / *Sean Smith*
Teresa Berryman / *Corey Homer*
Brandy Messer / *John Martin*
Denise Detten / *Brad Wieck*

Don't get up.

Next time you get a call at an inopportune moment, stay where you are. Then when you're ready, just dial *69 and Call Return will automatically dial back the last person who called. It's only 50¢ per use, and because it's already on most phone lines, there's no need to order.

Yes, it's that simple.

Southwestern Bell

Works on most local and certain long distance calls. Some restrictions may apply. Usage-sensitive option not available in all areas. Charges apply to each use up to a maximum monthly limit; it may be more economical to subscribe at a flat monthly rate.

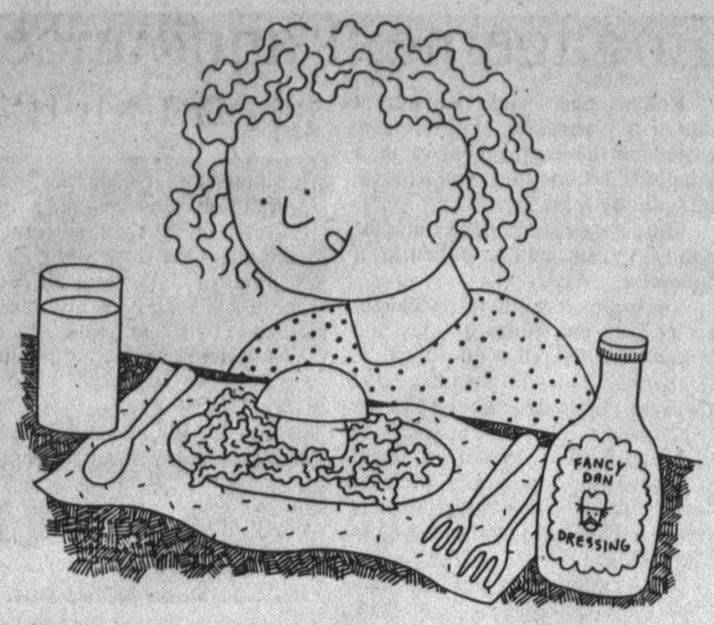

Illustrated by David LaRochelle

Using leftover Easter eggs

Each year, do you wonder what to do with all your leftover hard-cooked Easter eggs? Kids who like to help out in the kitchen will love to transform the eggs and concoct these zippy and fanciful recipes.

Important note: For both recipes, only use hard-cooked eggs that have been properly refrigerated.

Kid-Pleasing Deviled Eggs

Shell six fresh hard-cooked eggs. Cut them in half lengthwise. Remove yolks with a teaspoon and place in a small mixing bowl. Mash the yolks with a fork. Stir in 2 to 3 tablespoons mayonnaise, l tablespoon hot dog relish and a pinch of salt. Spoon the filling back into the whites. Garnish with a sprig of parsley to make them extra pretty. Refrigerate until ready to serve.

Tip: If you wish to transport deviled eggs to a picnic or party, fit two filled halves together and wrap tightly in plastic wrap. Pack them in an empty egg carton.

Storybook Mushroom Salad

Top a lettuce salad with a whimsical mushroom that will please kids' taste buds. It's fun to make and eat.

To make a mushroom, an adult or older child may cut off the rounded ends of a peeled hard-cooked egg. Place the egg upright on one of its sliced ends on a salad plate. This will be the stem of the mushroom. Carefully slice a medium-size tomato in half across the middle. Set the cut side of one of the tomato halves on top of the egg for a bright red mushroom cap! Tear washed lettuce and arrange on the plate around the storybook mushroom. Add salad dressing and serve.

Dutton, Fogo to wed

Bill and Teresa Dutton of Hereford are pleased announce the engagement and approaching marriage of their daughter, Jill, to Shawn Fogo.

The prospective bridegroom is the son of Terrance and Pamilla Fogo, also of Hereford.

The wedding is planned for July 20 in the First United Methodist Church of Hereford.

The bride-elect is a 1992 graduate of Hereford High School. She is a candidate for May graduation from Angelo State University with a bachelor of science degree in interdisciplinary special education.

Fogo, a 1993 Hereford High School graduate, is employed by the Coca-Cola Bottling Co. of San Angelo.

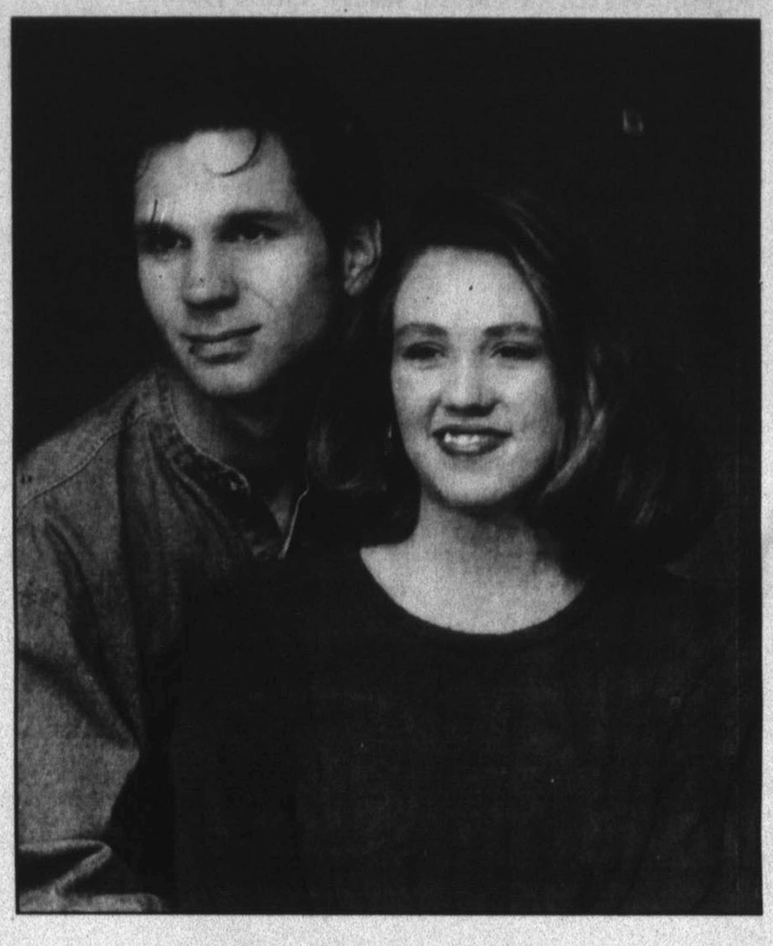

JILL DUTTON, SHAWN FOGO

Hints from Heloise

Dear Readers: More than 500 animal shelters and humane societies will be participating in the second Animal Adoptathon.

The North Shore Animal League in Port Washington, N.Y., adopted out 526 pets last year and hopes to break the bank this year by going nationwide.

This year, on May 4 and 5, there will be another Animal Adoptathon with one goal in mind — to bring attention to all the needy animals in these facilities with the hope that good families everywhere will open their hearts and homes to an orphaned pet.

Potential adopters must meet strict criteria and realize that adopting a pet is a lifetime commitment.

Animal lovers everywhere can call 1-800-863-4267 at the Iams company, the official pet-food sponsor, for locations of participating animal shelters in your area. Participating shelters will have free kits, which include pet food and literature on responsible pet ownership with each adoption. Wow, a starter kit!

There are so many homeless animals that need lots of love and a good home. Here is your chance to bring a loving pet into your home. Thanks to Mike Arms, director of operations of the North Shore Animal League, and to the Iams Company for making adopting pets easier.

Our Black Jack, a lab/greyhound, and J.D., a big-hearted golden retriever/yellow lab, are both adoptees and bring us such happiness. They say, "Woof, woof, go get a friend." — Heloise

PLASTIC BAGS

Dear Heloise: The long, narrow plastic sacks that newspapers are delivered in make sorting a charm.

Mine are labeled scissors, stamps, staples, paper clips, markers, envelopes, pens, pencils, crayons, notepads and on and on. The bags hang inside around the edge of a 12-inch by 18-inch corrugated box through inch-long slits I cut around the top of the box. Decorate the box if desired. —Joyce Thompson, Warren, Ind.

Send a money- or time-saving hint to Heloise, PO Box 795000, San Antonio TX 78279-5000 or fax it to 210-HELOISE. I can't answer your letter personally but will use the best hints received in my column.

T&H Photography
116 Fir, Hereford, TX
For weddings or reunions, portraits & general.
Tommy Rosson...364-5218
Howard Birdwell...364-5798

Ann Landers

DEAR READERS: A while back, a reader from Kelso, Wash., wrote to me extolling the virtues of her pet, an iguana. "Iggy," the reader said, "is paper-trained, has the run of the house, loves bubble baths and macaroni and cheese and sleeps with his own blanket, pillow and heating pad."

She said she was proud to own and love "Iggy" and, if people were afraid to come and visit because of her pet, they should stay home. In spite of Kelso's glowing testimonial, I replied, "I'd rather have a cat."

I failed to appreciate the wisdom of my choice until the following letter arrived a few days later. It came from Dr. Barbara A. DeBuono, commissioner of health in Albany, N.Y.

Dr. DeBuono wrote, "Dear Ann Landers: The iguana is a reptile. All reptiles carry the bacteria salmonella, which is a common cause of diarrhea, abdominal cramps and fever and can cause life-threatening infections in children, the aged and those with weakened immune systems."

I wondered, "How many people are aware of this?" I certainly wasn't.

Soon after I received Dr. DeBuono's letter, I was hit with a barrage of mail from readers in virtually every state in the union, accompanied by newspaper clippings. It seems a 3-week-old boy in South Bend, Ind., died of salmonella poisoning last October, but the cause of the child's death was not disclosed by the board of health until recently.

Although health officials ar not certain how the boy contracted salmonella, the most likely explanation is an iguana. The boy's parents owned an iguana as a pet, and the deadly infection was contracted soon after the boy was born. Fulton County health nurse Diane Jones said it could have been as easy as someone handling the iguana and then touching the boy. She added,"I don't know why pet stores sell these things."

Health officials say there's been a rise in the number of unusual strains of salmonella corresponding to the increase in the popularity of pet reptiles, especially iguanas. People with immature or weakened immune systems, such as babies, the elderly of those with AIDS, should be aware that the bacteria can cause severe sickness, and if not treated immediately, it could be fatal.

As I said earlier, I'd rather have a cat.

DEAR ANN LANDERS: I have read your column since I was a high school student in Clay Center, Kan. I wrote you some sappy letters when my girlfriend dumped me, but you didn't print any of them. I hope you will print the enclosed. It appeared in the Honolulu Advertiser over 20 years ago, I believe.

No signature, please. I already have had my 15 minutes of fame. -- Anonymous in Kalamazoo, Mich.

DEAR KAL.: Thanks for the upper. It's always good to start the week with a laugh. Here's the article.

"It was reported that Sens. William B. Spong (Va.) and Hiram Fong (Hawaii) got their heads together to sponsor a bill recommending the mass ringing of church bells to hail the arrival in Hong Kong of the U.S. table tennis team after its tour of Communist China.

"Unfortunately, the motion died, cheating Congress out of passing the Spong-Fong Hong Kong Ping-Pong Ding-Dong Bell bill."

Is that Ann Landers column you clipped years ago yellow with age? For a copy of her most frequently requested poems and essay, send a self-addressed, long, business-size envelope and a check or money order for $5.25 (this includes postage and handling) to: Gems, c/o Ann Landers, P.O. Box 11562, Chicago, Ill. 60611-0562.

Federal Hall in New York City was the first Capitol of the United States under the Constitution. City Hall, the original building on the site, was erected in 1699. George Washington took the oath as president there.

1/2 lb. Double Burger Combo $3.99 Lg. Fries & Med. Drink
Mr. Burger
820 E. Park 364-4321
821 W. Park 364-5712
Delivery after 5:00 pm 364-4321

ALLSUP'S
EFFECTIVE APRIL 7-13, 1996
ALL SIX LOCATIONS
SAVE ON Pepsi-Cola $5.99 24 PK. 12 OZ. CANS
1996 FORD PICK-UP XL
• 5 SPEED WITH OD
• 4-CYLINDER
• POWER STEERING
• POWER BRAKES
• AIR CONDITIONING
• AM-FM CASSETTE
THIS IS YOUR LAST WEEK TO REGISTER!!!
VALUE $13,500
ALLSUP'S & FRITO LAY'S FABULOUS PICK-UP DAYS
Register at any ALLSUP'S STORE while you are shopping for FRITO-LAY® Products.
Register from FEBRUARY 25-APRIL 13, 1996.
Drawing to be held APRIL 26, 1996
ALLSUP'S SAUSAGE, EGG & BISCUIT FOR ONLY 99¢
ALLSUP'S BBQ BEEF SANDWICH EACH 99¢
COOL TUBES OR HOMEMADE BARS BLUE BUNNY NOVELTIES 3 OZ. 39¢
GRAB BAGS LAY'S® OR CHEE-TOS® REGULAR 75¢ EA. 2 FOR $1
DECKER MEAT BOLOGNA 12 OZ. PKG. 69¢
DECKER MEAT FRANKS 12 OZ. PKG. 69¢
STORE SPECIALS
LANCE 2.125 OZ. Tube Peanuts 2 FOR $1.00
ASSORTED FLAVORS SUNNY 5 OZ. Cream Cookies 2 FOR $1.00
ALL VARIETIES 1.7 OZ. Corn Nuts 2 FOR $1.00
ALL VARIETIES M&M Bag Candy REG. $1.69 $1.29
VALLEY FARE Bath Tissue 4 ROLL PKG. 79¢
VALLEY FARE PAPER TOWELS 2/$1.00
SHURFINE CAN GOOD'S Sale
CHICKEN BROTH, BLACKEYE PEAS, WHOLE KERNEL CORN, TOMATOES, WHITE HOMINY, SWEET PEAS, CUT GREEN BEANS 45¢
YOU ALWAYS SAVE MONEY WHEN YOU SHOP ALLSUP'S!

Wishes... Bridal Registry
JoAnn Tohm
Dean Giordano
❤ Shower this week
Jana Freeman
Cory Crofford
Desiray Aguilar
Jeff Soto
Kylia Struve
Lanny Edwards
Dana Hare
Jim Eric Andrews
Camille Betzen
Joel Bassinger
Chari Suttle
Jeremy Lueb
Carla Fry
Bob Backus
Terri DeBord
Robby Jennings
❤ Christy Urbanczyk
Sean Smith
Brandy Messer
John Martin
Teresa Berryman
Corey Homer
Phone Orders Welcome
We Deliver
4th & Miles
364-7122

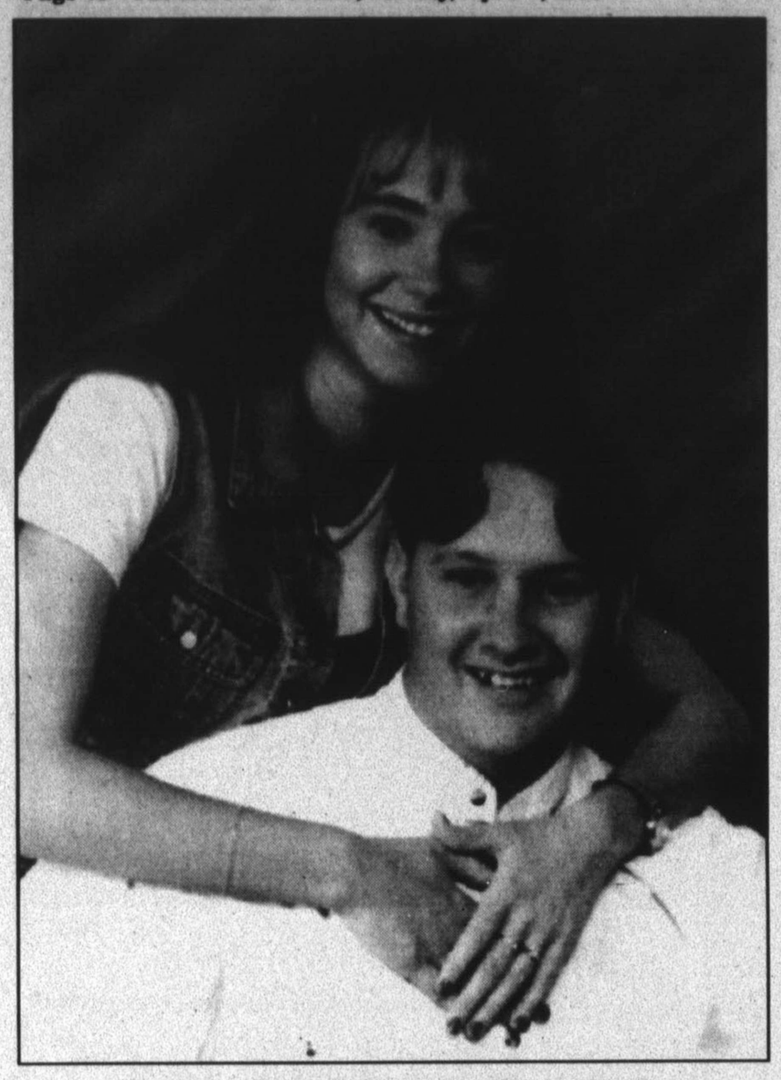

JESSICA SORENSEN, JAMES KAPKA

August wedding planned

Jessica Sorensen and James Kapka plan to be married Aug. 10 in Plainview. The wedding will take place in the home of the cousin of the bride-elect.

The bride-elect is the daughter of Verna and Kevin Patton of Hereford and Keith Sorensen of Dumas.

The prospective bridegroom is the son of Jim and Cathy Kapka of Hereford.

Miss Sorensen is a 1995 graduate of Hereford High School and attends Amarillo College. She is employed by T & G Service Co.

Kapka graduated from Hereford High School in 1993. He is attending Amarillo Technical College and is currently employed by Bob's Heating and Air Conditioning.

AXYDLBAAXR
is LONGFELLOW

One letter stands for another. In this sample A is used for the three L's, X for the two O's, etc. Single letters, apostrophes, the length and formation of the words are all hints. Each day the code letters are different.

4-6 CRYTPOQUOTES

SYF WGWUPP WPIFX ZH OVEZK, OHA XSOLX SYF IPHSY PM IOL; XZHNX O XPHN OS IZAXGIIFE, OHA SYFH NPFX OQOL.—VEPBFET

Yesterday's Cryptoquote: EVEN IF THE WORLD PROGRESSES GENERALLY, YOUTH WILL ALWAYS BE AT THE BEGINNING.—JOHANN VON GOETHE

Retirees to meet at Senior Center

The Hereford Retired School Employees Association will meet Monday at 11:30 a.m. in the Senior Citizens Center.

An interesting program has been planned. Be sure and bring your white elephant gift.

All retired school employees are encouraged to attend.

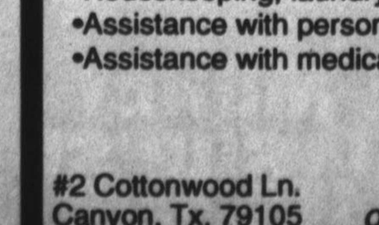

Frankfurters were named after Frankfurt, Germany. Experts believe these sausages were first made in Germany during the middle ages.

Red Cross Update

The next time disaster strikes, you may not have much time to act. prepare now for a sudden emergency. Learn how to protect yourself and cope with disaster by planning ahead. Information is available at the Chapter office to help you get started with your emergency plan. Call or come by to pick up your copy. This information will be available at the Health Fair to be held Tuesday in the Community Center.

The board of directors will meet Tuesday at 7:30 p.m. in the office. The human resources committee, Chris Stroud chairman, will meet Tuesday at noon in the office. The committee is working on a personnel plan as well as a plan for recruiting volunteers.

The emergency services committee has evaluated the disaster drill and has several projects to improve disaster services. The first item is a response booklet for each member of the committee so that each member has the information and forms necessary to begin work. Volunteers are needed for the committee. Please call the office if you would like to be a volunteer.

Special thanks to volunteers from the Senior Citizens for their interest in disaster assistance. The following people have completed the Introduction to Disaster Services class: Rosemary Smithers, Amy Rozo, Clara Reinart, Lorene Grant, Audrey Powell, Mark Koenig, Anna Stindt, Natalia Barkley, Carolyn Hutcheson, Margie Daniel, Emily Suggs, Gid Brownd, L.J. Clark and Peggy Maxwell.

The Tri County Chapter of the American Red Cross is a United Way agency.

Survey says men beginning to loosen up about clothing

NEW YORK (AP) - Men are beginning to loosen up a bit about their clothing choices, but they're doing it with caution.

"Our survey for 1996 confirms the image of the American male as someone who only accepts new ideas slowly and surely. Aside from a few rare blips, he always nibbles at new ideas - such as active streetwear, colorful formal wear, denim dress shirts - before taking a big bite," says Jack Herschlag, executive director of the National Association of Men's Sportswear Buyers, which does an annual tracking of menswear trends.

"Heading into 1996, he shows a keen appetite for the dressy-casual middle ground in fashion. It will serve him around the clock, seven days a week, for most business and social occasions."

Predictions of men's choices include suits and sportcoats softly constructed to work with either shirt-and-tie combinations or casual tops like sportshirts or turtlenecks. Dress-casual slacks and shoes will be preferred, as will interesting vests, ties and other accessories, according to the NAMSB.

The organization's Fashion Futures report came up with these findings:

- More knitted fabrics where wovens have been used traditionally; a knit sportcoat is an example.
- The bush coat. This favorite comes and goes from year to year. This year it comes.
- The V-neck, but not limited to sweaters. Look for it on T-shirts and patterned knit tops.
- Bold prints, in a break from traditional neutrals and neat patterns.
- Banded collars on suits and jackets, following their success on shirts.
- Shaped or "waisted" suits, an alternate to soft dressing.
- Plastic fabrics and finishes that are reflective, translucent or transparent.

The survey points to the return of the dandy, Herschlag notes. This fellow dotes on elegant, refined clothing in the tradition of Beau Brummel.

Engagement announced

Rodger and Annie Ruland of Abilene, formerly of Hereford, announce the engagement of their daughter, Whitney LeeAnn Ruland, to Anthony John Tasillo.

The prospective bridegroom is the son of Vincent and Jean Tasillo of Lubbock.

The bride-elect is the granddaughter of Jack and Helen Nunley and Frankie Ruland, all of Hereford.

A June 22 wedding is planned in the Agape United Methodist Church in Lubbock.

Miss Ruland graduated from Abilene High School and attended Texas Tech University. She is employed by Family Photography in Lubbock.

Tasillo graduated from Coronado High School and Texas Tech University with a BA degree in technical communications. He is employed by St. Mary of the Plains Hospital.

WHITNEY RULAND-ANTHONY TASILLO

Mines honored in Colorado

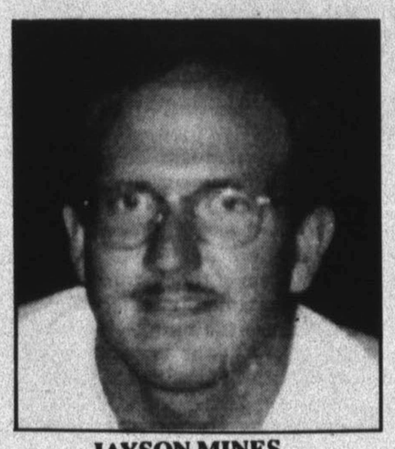

JAYSON MINES

Jayson Mines, son of Kyle C. Mines of Hereford, has been named to the Dean's List for the fifth consecutive semester at Colorado School of Mines in Golden, Colo.

To qualify for the Dean's List a student must have a grade point average above 3.5. Mines has a GPA of 3.73 and ranks 31st in his class of 450.

He is a 1993 graduate of Hereford High School. At CSM, he is a member of the varsity golf team which competes in the Rocky Mountain Athletic Conference.

Some luck lies in not getting what you thought you wanted but getting what you have, which once you have got it you may be smart enough to see is what you would have wanted had you known.

—Garrison Keillor

SWING into SPRING

Enjoy the longer days, the mild weather... but protect yourself from the sun's harmful rays!

PreSun - Sunscreen
Shade - Serious Sun Protection
Coppertone - For a lifetime of beautiful skin.

EDWARDS PHARMACY
West 4th Street • 364-3211
Registered Pharmacist - Jim Arney
on call 24 hours-a-day 364-3506

A NEW SEASON.....A NEW BEGINNING

"We were really concerned about finding the right place for Mom. She needed help daily but wanted to stay in a homestyle setting. In your facility we found the answer to both...the help Mom needs with a touch of home. It's great new beginning for this season in her life."

LICENSED ASSISTED LIVING

Conner House
The perfect home for every season

Quality, Individualized Services
- 24-hour, specially trained staff
- Housekeeping, laundry, 3 meals daily
- Assistance with personal care needs
- Assistance with medications

Safe, Homelike Surroundings
- Private apartments
- Emergency call systems
- Wheelchair, walker accessible
- Personal choice of Decor
- Pets Welcome

Opening Soon
To Schedule a Tour
or For Information Call
#2 Cottonwood Ln.
Canyon, Tx. 79105
806/655-5965

Health Fair

Join your friends and neighbors for Hereford Regional Medical Center's

Annual Health Fair

Tuesday, April 9 10:30 a.m. to 1:30 p.m.
at the Hereford Community Center

Seminar: 11:30 AM - Noon
Understanding Medicare Supplimental B Insurance
Presented by Methodist Hospital ValuCare Representative

FREE Health Screening:
- * Blood Pressure
- *Weight and Height
- *Glucose (Blood sugar) Screening
- *Cholesterol Screenings
- *Testing for Risk Factors for Arthritis and Osteoporsis
- *And More!

Over 30 Exhibitors
- •Hereford Police Department
- •South Plains Health Providers Organization
- •American Red Cross
- •Kings Manor Methodist Home
- •Texas Dept. of Human Services
- •Panhandle Community Services
- •Texas Department of Health
- •HRMC -Auxiliary
- •Panhandle Regional Planning Commission (911)
- •HealthStar Medical
- •Hereford Care Center
- •Coffee Memorial Blood Center
- •Poison Center Texas Network at Amarillo
- •Deaf Smith County Child Welfare Board
- •Jody Keese - Massage Therapist
- •Premier Medical Services
- •Becky McDonald - Massage Therapist
- •Deaf Smith Home Care Services
- •Hereford Regional Medical Center's *"WorkSmart"*
- •HRMC EMS
- •Problem Pregnancy
- •Aim For Success
- •Deaf Smith County Chamber of Commerce
- •Crown of Texas Hospice
- •Women Infants and Children (WIC)
- •Hereford Home Health
- •Rape Crisis Domestic Violence
- •Planned Parenthood
- •ValuCare
- •ValuCare Insurance Supplement
- •Deaf Smith Health Care Foundation
- •Golden Plains Care Center
- •Hereford Senior Citizen's Center
- •Retired and Senior Volunteer Program

Hereford Regional Medical Center
"Neighbors Caring for Neighbors!"

New officers for Delta Xi

Officers elected to serve the Delta Xi chapter of Delta Kappa Gamma Society for the 1996-98 biennium are, front row from left, Francie Farr, second vice president; Nina Brown, president; Marge Bell, first vice president; back row from left, Karen Solomon, recording secretary; Dolores Foster, corresponding secretary; Carole McGilvary, treasurer; and Fay Reeve, parliamentarian.

Birthday/Founders Day supper held by members of Delta Xi

The Delta Xi chapter of Delta Kappa Gamma Society met at the Hereford Community Center for their annual Birthday/Founders Day salad supper.

Delta Xi is celebrating its 40th anniversary this year. It is an organization of women educators who foster professionalism among its members and promote further education and scholarship assistance to key women educators throughout the world.

Karen White, president, presided over the meeting where two scholarships were awarded to women education majors who are juniors and plan to become teachers. Emily Fuston, daughter of John and Joan Fuston, and Veronica Nava, daughter of Arturo and Rose Nava, were recipients of the scholarships given.

Eloise McDougal, charter member of Delta Xi, led the installation of the new officers for the 1996-98 biennium. They are Nina Brown, president; Marge Bell, first vice president; Francie Farr, second vice president; Karen Solomon, recording secretary; Dolors Foster, corresponding secretary; Fay Reeve, parliamentarian; and Carole McGilvary, treasurer.

McGilvary was recognized with a certificate for 25 year membership in Delta Kappa Gamma. Virginia Jackson, outgoing first vice president, and Pat Simnacher outgoing treasurer, were recognized as recipients of the Achievement Awards for the year.

Other outgoing officers are Kris Dollar second vice president; Bera Boyd, recording secretary; Carol Gage, corresponding secretary; and Billie Birdwell, parliamentarian. Margaret Ann Durham and Della Stagner are also active charter members of the organization.

82nd Airborne holds reunion

The 82nd Airborne Division Association is holding its 50th annual "Golden" Convention in Ft. Mitchell, Ky. on Aug. 15-17.

There are 200,000 veterans of the 82nd Airborne and all are invited to this affair.

The Gen. Matthew B. Ridgway Chapter has promised to make this a dream reunion.

Many veterans will attend their first reunion joining over 500 of today's troopers who will jump in "Operation Bluegrass" in the Cincinnati, Ohio, area.

Any member of the 82nd Airborne who earned their wings, glider or paratrooper, earned the right to join.

For complete details and membership call or write S.R. Gossett, Airborne/Kentucky, 5459 Northcutt Pl., Dayton, OH 45414-3742, (513) 898-5977.

TEXAS Spirit

Featuring:

The Lone Star Ballet

And

Dallas Black Dance Theatre

Saturday, April 13, 1996
Amarillo Civic Center Auditorium

2 for the price of 1 with this ad!

- Tickets on sale (806) 372-2463 **$20, $15 or $10**
- Funded in part by the Texas Commission on the Arts and the Arts Committee of the Amarillo Chamber of Commerce
- DBDT is one of five USA dance companies chosen to perform at the 1996 Summer Olympics

Names in the News

ALBANY, N.Y. (AP) - Christopher Reeve is joining a fight to save Medicaid.

The former "Superman" actor, paralyzed in a horse-riding accident last May, has taped radio ads protesting proposed state cutbacks in the government-subsidized health care program for the poor.

The ads have already begun airing in the New York City area.

"Medicaid cuts can hurt more than you think," Reeve says in the ads. The actor notes that cuts in the program would mean "longer waits in emergency rooms, fewer nurses and major layoffs."

"In short, less care for all patients."

Scholarship recipients

The Delta Xi chapter of Delta Kappa Gamma Society presented scholarships to Emily Fuston, center, and Veronica Nava, right, who are junior education majors and plan to become teachers. Making the awards is scholarship chairman Janie Rendon.

4-H News

By DENNIS NEWTON
County Extension Agent - Ag

Deaf Smith County 4-H members walked off with first place honors at the District Dairy Judging Contest, the West Texas A&M Traveling Trophy Horse Judging Contest and the Clarendon College Horse Judging Contest on April 29 and 30 at Canyon and Clarendon.

The Senior Dairy Judging team of Sy Olson, Ted Peabody III, Jantzen Louder and Chris Hardcastle won the district contest at WTAMU. Jantzen Louder was high point individual in the dairy contest. The team, coached by 4-H leader Ted Peabody, will represent the Panhandle District at State 4-H Round-up in June at Texas A&M University in College Station.

The Deaf Smith County Senior Horse Judging Team picked up contest wins at WTAMU and at Clarendon. The team of Courtney Crawford, Tommy Mather, Loretta Camp and Terri House, beat teams from throughout the state at both contests. Loretta Camp was high point individual at the Traveling Trophy Contest at WTAMU and Courtney Crawford was second place high individual.

At Clarendon College, Courtney Crawford took the high point individual award. The team, coached by 4-H leaders Ed Crawford and Jimmy Payne are preparing for the District contest to be held on April 20 at WTAMU.

The Deaf Smith County Senior Livestock Judging Team placed eighth in the Clarendon College Contest. Team members were Sy Olson, Brent Carlson and Erin Auckerman. The livestock Judging Teams are being coached by 4-H leader Steve Olson and County Extension Agent Dennis Newton.

Both the senior and junior livestock judging teams will participate int he South Plains College contest on April 12 and the Texas Tech University contest on April 13 as they prepare for the District contest on April 20.

The livestock judging teams will practice on April 9 and April 11 at 4 p.m. All members should meet in the conference room of the Deaf Smith County Extension office. All youngsters are eligible to participate in livestock judging. The contest provides youth with an excellent opportunity to learn about the selection of livestock while developing reasoning skills and speaking ability.

4-H members that are interested in the TCFA Junior Fed Beef Challenge are reminded that they have until April 20 to have their cattle weighted and certified by the Extension Agent. This contest will allow 4-H members the opportunity to get real livestock business experience by feeding pens of steers for the show to be held in August. Young people interested in this program should contact the Deaf Smith County Extension office as soon as possible for rules and information.

***

We love in others what we lack ourselves, and would be everything but what we are.

—R.H. Stoddard

First Baptist Kindergarten

OPEN HOUSE & GET-ACQUAINTED

Sunday, April 14, 1996 - 2:30 pm
First Baptist Chruch Sanctuary

Children now enrolled will present a program and classrooms will be toured. Information about the school will be presented and refreshments served.

Anyone interested in the 96-97 school year is invited. Any child 4 or 5 years old before September 1, 1996 is eligible to attend.

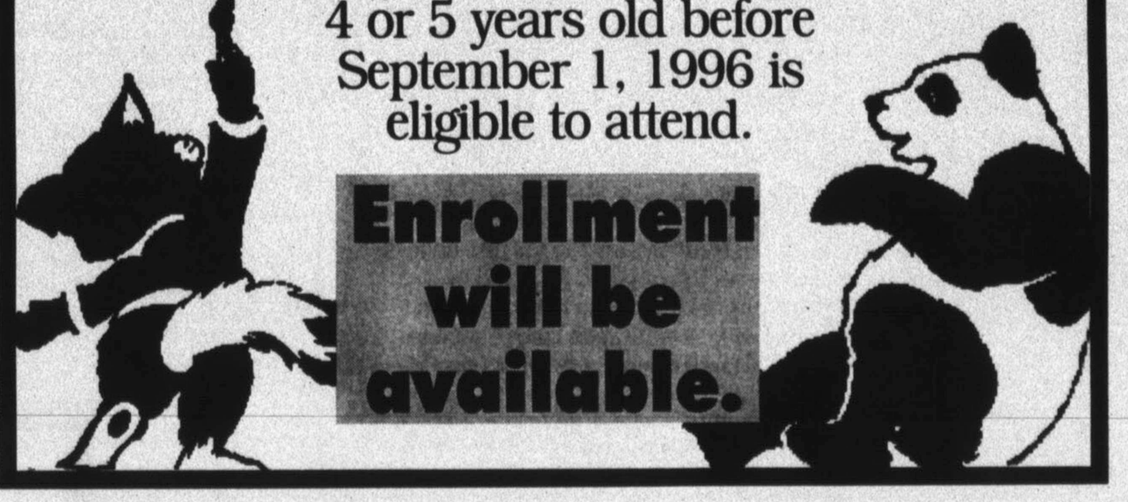

Enrollment will be available.

—YOUR EYES—

SEEING NEAR AND FAR

By middle age, most people have difficulty changing focus from distance vision to near and depend on optical science to help them make the adjustment. There are options: reading glasses (which may have to be worn alternately with distance glasses), bifocals with separate sections for reading and distance or--a popular choice--progressive lenses or no-line bifocals.

Wearers like them for two reasons: they're more youthful-looking than bifocals, and they provide correction for the distances in between near and far, an extra dimension of clear vision.

People who have never worn bifocal lenses usually have the easiest time adjusting to progressive lenses. Anyone accustomed to traditional bifocals--look down to read, straight ahead for distance--may take a little longer.

Your optometrist can help you determine whether progressive lenses would be appropriate for your visual needs.

Brought to you as a community service by

DR. HAROLD W. BRIGANCE
Therapeutic Optometerist O.D.
426 N. Main St. The Atrium 364-9755

& Skilled Nursing Compassionate Care In Your Home

Karie Lynn Morgan

Hereford Home Health Care was founded in 1991 with a mission of providing competent and compassionate health care in the comfort of an individual's own home.

And our growing success and strength as a home health care provider can be attributed to our skilled staff.

This week, we proudly introduce Karie Lynn Morgan who joined our staff full time in November of 1995. She has worked in the medical field for the past 8 years in a variety of positions. She received her Bachelors of Science degree from WTSU in 1991 and her Masters in Business and Health Administration from Wayland Baptist University in 1994. She and her daughter Tiffany, age 9 reside in Amarillo.

She chose to work at our agency because -- "of the caring and committed attitude exemplified by the staff."

1017 W. PARK AVE.

HEREFORD HOME HEALTH CARE

CALL 24 Hours A Day
1-800-427-1745
(806) 364-1748

Old, Phillips married in Church of Christ

Tanna J. Old of Lubbock and Bobby Phillips of Sudan were united in marriage March 30 in the 16th and Pile Church of Christ in Clovis, N.M.

The bride is the daughter of Ben and Debbie Old of Clovis and the granddaughter of Al and Jo Lee of Hereford.

The bridegroom is the son of Pete and Norma Phillips of Sudan.

Chris Black of Lubbock officiated at the family ceremony in the atrium of the church before a 15-branch candelabrum flanked by lighted ficus trees and unity candle.

Amy Wilson, sister of the bride, was matron of honor. Best man was Bill Gardner, family friend.

Bridesmaid was Kasey Humphries and junior bridesmaid was Tori Chumbley, both nieces of the groom.

Mart Davidson served as groomsman.

Ushers were Kevin Humphries, brother-in-law of the groom, and Kris Humphries, nephew of the groom.

Vocal selections were provided by Denver Martin of Lubbock.

The bride, given in marriage by her father, wore a two piece, tea length dress of ivory satin jacquard with long fitted sleeves, featuring a tucked front bodice to the fitted waist and peplum. The slim skirt had a shaped hemline forming a drape at the center back.

She wore an ivory satin hat decorated with miniature roses and orange blossoms and a large puff bow of illusion at the back.

Both hat and dress were made by the mother of the bride.

The bridal bouquet of roses, calla lilies and orange blossoms was created by family friend Martha Wilson.

Bridal attendants wore tea length column dresses in a floral print of mauve, burgundy and green with front and back tucks and back tie. The junior bridesmaid wore a princess style dress in the same fabric with a white eyelet collar. Their nosegays, also made by Mrs. Wilson, were of mixed blossoms in the same colors as the dresses.

The couple was honored with a reception following the ceremony.

Deanna Humphries, sister of the groom, was coordinator of the reception.

Robyn Wilson, Janet Ribble and Shawnda Hill served cake while Kathy Gardner, Carrie Johnson and Lori Davidson served punch and coffee.

Chyrel Chumbley, sister of the groom, presided at the guest register.

The reception table featured a four-tiered wedding cake and centerpiece of mauve roses, baby's breath and greenery with a crystal punch bowl on a white lace cloth.

Finger snacks and chocolate cake were served from the groom's table.

The couple is at home in Sudan.

The bride graduated from Clovis High School in 1987 and Lubbock Christian University in 1991. She is coordinator for the EMS program at Texas Tech Health Sciences Center and registrar for Texas EMS Management Academy.

The groom is a 1976 Sudan High School graduate. He is employed by Farmer Coop Gin in Sudan and is an EMS and fire instructor for the State of Texas.

MRS. BOBBY PHILLIPS
...nee Tanna J. Old

HEREFORD
Care Center
We Are A Medicare Provider.
Does Someone You Love Need Special Care?

- We have a limited number of beds available in both Medicaid and Private Rooms.
- We provide both long term and respite care with complete physical, occupational, speech, and musical therapy.

We Provide: 24 Hour Nursing Care
We Have A: Certified Dietician and Social Worker On Staff.
Van Accessibility For Field Trips, Outings, Doctors Appointments. Shopping Excursions, etc.

We Accept Medicaid, Private Insurance, Medicare Where Qualified, and Hospice Payments.

HEREFORD CARE CENTER
When People Need Care...Only The Best Should Do!
231 Kingwood • 364-7113

Military Muster

Navy Petty Officer 3rd Class Christopher E. Wear, son of John R. Wear of Hereford, is in the Western Pacific Ocean near the island of Taiwan aboard the fleet oiler USS Willamette.

Wear is one of 333 Sailors aboard the 708-foot-long oiler which is providing other battle group ships with fuel, ammunition, food and supplies.

USS Willamette is scheduled to return to Hawaii in June.

Wear is a 1993 graduate of Hereford High School and joined the Navy in November 1993.

Navy Petty Officer 2nd Class Alfonso Escamilla, son of Rosa M. Elizondo of Hereford, is in the Western Pacific Ocean near the island of Taiwan with Fighter Squadron 24 embarked aboard the aircraft carrier USS Nimitz.

Escamilla is one of 239 squadron members aboard the carrier providing a naval presence in international waters. Escamilla's squadron is monitoring the military exercises and missile firings that the People's Republic of China has been conducting in the waters around Taiwan.

The squadron, home based at Naval Air Station Miramar, San Diego, is scheduled to return to the United States in June.

Escamilla joined the Navy in March 1988.

American Heart Association℠
Fighting Heart Disease and Stroke

Help Your Heart Recipes

This recipe is intended to be part of an overall healthful eating plan. Total fat intake should be less than 30 percent of your total calories for a day — not for each food or recipe.

Baked Endive with Oregano

- 2 medium heads Belgian endive (about 3 ounces each)
- Vegetable oil spray
- ¼ teaspoon dried oregano, crushed
- Freshly ground black pepper
- ¼ cup shredded or grated Parmesan cheese

Preheat oven to 375° F.

Cut each head of endive lengthwise in half and remove outer leaves. Place, cut side up, on a piece of foil large enough to fold over all four halves. Lightly spray the cut surfaces with vegetable oil. Sprinkle with oregano and pepper. Wrap endive tightly in foil.

Bake for 30 minutes or until tender. Unwrap foil and sprinkle endive with Parmesan cheese. Rewrap and let stand before serving for 2 to 3 minutes or until Parmesan cheese melts.

Serves 4; ½ head per serving. Preparation time: 5 minutes. Cooking time: 30 minutes. Standing time: 2 to 3 minutes.

American Heart Association Quick & Easy Cookbook, ©1995. Reprinted with permission from Times Books, a division of Random House, Inc., New York.

The New Spring Season.
Exultant Color. Precise Line. Luxuriant Cut.

LINDA ALLARD ELLEN TRACY

FINAL MARKDOWN 75% OR MORE OFF Fall & Winter Merchandise

25% Off Any One Spring Item WITH THIS AD
GOOD THRU APRIL, 1996

j·Winston of amarillo
women's fashion · gifts
2701 paramount 358-2457
visa · mc · am ex
10:00 a.m. - 5:30 p.m. Monday - Saturday

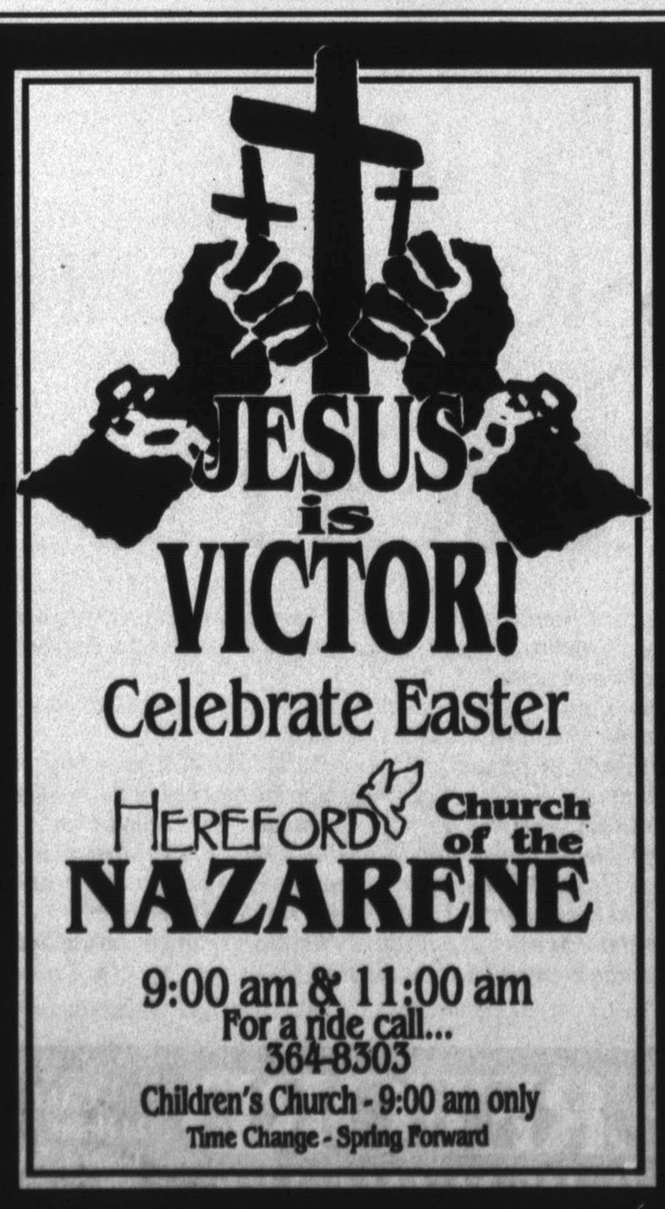

Celebrate Easter

HEREFORD Church of the NAZARENE

9:00 am & 11:00 am
For a ride call...
364-8303
Children's Church - 9:00 am only
Time Change - Spring Forward

Ask Jennifer Phipps about her cellular service!

But please wait until she gets home from school

It's hard for most of us to comprehend the pace at which new technology is reaching into our daily lives, or how fast young people adapt to it.

Jennifer Phipps is like many other teenagers these days. The attractive Hereford High School sophomore student splits her time between regular school work, playing golf for the school golf team and earning spending money as a baby-sitter.

She also packs an **XIT Cellular** FLIP PHONE as an important part of her daily accessories. And she says her phone, is really "no-big-deal" in the scheme of her hectic teenage life.

"A few other students have cellular phones, and I don't think anyone thinks it's that special — the other students don't give us a hard time about having one," she said. "I got the phone about the same time I got my car, and it helps me a lot when I'm baby-sitting or out of town on a golf trip. I can stay in touch with my parents."

Our customers embrace technology as a practicality

XIT CELLULAR
364-1426
1009 West Park Ave.

Coloring contest winners

Pictured are winners in the car safety coloring contest sponsored recently by the VFW Auxiliary for third, fourth and fifth graders. Third grade winner and overall winner was Allen Posey, left, from Tierra Blanca. Fourth grade winner was Landry Lloyd and winner among fifth graders was Amanda Smith, both from Nazarene Christian Academy.

Between the Covers

By REBECCA WALLS

April showers bring May flowers, or so the saying goes. This morning Chip said there is a possibility of some moisture with this cold front and I do hope he is right.

Have you noticed in the past that Easter Sunday seems to be the worst weather of that week, and that you always had to wear your winter coat with that nice new spring outfit? Well, it looks like this year will be no exception.

The Easter bunny that came to my house when I was a child always hid the eggs in the house. We would always find those beautiful, delicious treats hidden among the new Easter dress and shoes as we got ready for church. Finding the treats both encouraged us to get ready and slowed us down. When we would lift the dress to put it on there would be a surprise tucked in the sleeve, so we would have to stop everything and sample the morsel.

Mother would have to come in with the empty Easter baskets and help us find the treats, put them in the basket and encourage us to dress a little faster. By the time we arrived at church, the excitement was intoxicating. We could show off our new clothes and see all the other new outfits for the first time that spring. I remember Easter Sunday as one of the best things about being a kid. I hope this Easter is one of the best for you and yours.

April is a month full of excitement for the library. This is the month we celebrate National Library Week (15-20). During that week some of the Friends of the Library and myself will take programs to the private schools and the Family Film, **The Trouble With Angels** starring Hayley Mills and June Harding, will be shown. Mark April 18 for the night of the Family Film and plan to spend this time together as a family.

The new spring selection of books include **Low-Maintenance Gardening**, a step-by-step guide for successful gardening. Patricia Taylor gives suggestions on how to design your gardens so that they require lower maintenance but at the same time the yard would surely be nominated as Beauty Spot of the Month. This is the summer to make the extra effort to support the Hereford Beautification Alliance and make Hereford pleasant to the eye. I can make these suggestions since I live in an apartment.

The Grizzard Sampler is a collection of the early writings of Lewis Grizzard. After a long battle with heart disease Lewis Grizzard died in March of 1994 at the age of 47.

In this book the reader will learn about the early days of Grizzard that were written in his own words, on his own beloved and battered typewriter. The stories tell of three different marriages and his close personal and professional friendship with publisher Helen Ailed.

In one of Grizzard's columns he describes Helen as "his link to God. She prayed me through a thousand nights in front of a stubborn typewriter that just sat there and stared back at me as if to say, 'who are you kidding?'"

Grizzard was able to make even the most serious subjects humorous and an example of this was when he wrote about his battle with heart disease saying, "There are seven places on the human body where a tube may be inserted without making a new hole. (I'll wait a second while you count.)"

Grizzard also wrote about his new Gucci loafers, changing times, the Kennedy assassinations and even the closing of Atlanta's Springlake Pharmacy. With each subject he picked every reader was able to identify with and enjoy Grizzard's observations.

The Campaign written by Marilyn Tucker Quayle and Nancy Tucker Northcott features a unique insider view of the White House while delivering a gripping, well written adventure.

Robert Hawkins Grant is a shoe-in for reelection to the Senate and a strong favorite in the next presidential race, becoming the first black president of the United States. Nine days before the Senatorial election a reporter is murdered. The reporter had been publicly dogging Grant and the evidence points to Grant as the murderer.

As the investigation continues new accusations surface, racial tensions begin to swirl, further corruption spreads through his staff and the media makes Grant a target. Grant must clear his name by solving the murder, exonerate his son from false drug charges and expose the White House corruption while maintaining his integrity and keeping himself in the race. Time, the biggest enemy, is running out.

The Enemy Within by Larry Bond begins with America's largest cities in flames and its majestic landmarks in ruins. The first waves of an international terrorist campaign have succeeded in crippling the communications systems and pitting race against race.

General Amir Taleh rises as an unstoppable foe of the United States, a shrewd fighter, killing for a higher purpose. American Colonel Peter Thorn, a Delta Force veteran, has been able to destroy masters of terror on foreign soil, but now he feels powerless to defeat them. Special Agent Helen Gray teams up with Colonel Thorn and eventually finds a way to defeat Taleh.

Other titles of interest are:

Tarnished Gold by V.C. Andrews.

The Free Fall of Webster Cummings by Tom Bodett.

Calendar of Events

MONDAY

Deaf Smith County Historical Museum: Regular museum hours Monday through Saturday 10 a.m.-5 p.m. and Sunday by appointment only.

Domestic Violence Support Group for women who have experienced physical or emotional abuse, 5 p.m. Call 364-7822 for meeting place. Child care is available.

Odd Fellows Lodge, IOOF Hall, 7:30 p.m.

TOPS Chapter No. 1011, Hereford Community Center, 5:30-6:30 p.m.

Rotary Club, Hereford Community Center, noon.

Planned Parenthood Clinic, open Monday through Friday, 711 25 Mile Ave., 8:30 a.m.-4:30 p.m.

AA meets Monday through Friday, 411 W. First St., noon and 8 p.m. For more information, call 364-9620.

Spanish speaking AA meetings each Monday, 411 W. First St., 8 p.m

Little Blessings Day Care, First Presbyterian Church, 8 a.m.-5 p.m.

Masonic Lodge, Masonic Temple, 7:30 p.m.

Hereford Music Club, 1:30 p.m.

Beta Sigma Phi city Cuncil, Southwestern Public Service Reddy Room, 8 p.m.

Texas Retired Teachers Association, Hereford Senior Citizens Center, 11:30 a.m.

Veleda Study Club, 7:30 p.m.

TUESDAY

Hereford Rebekah Lodge No. 228, IOOF Hall, 7:30 p.m. in the winter and 8 p.m. in the summer.

Problem Pregnancy Center, 505 E. Park Ave., open Tuesday, Thursday and Friday, 9:30 a.m.-12:30 p.m. and Wednesday from 2-5 p.m. Call 364-2927 or 364-5299 for an appointment.

Kids Day Out, First United Methodist Church, 9 a.m.-4 p.m.

Good Shepherd Clothes Closet, 625 E. Hwy. 60, open Tuesdays and Thursdays from 9-11:30 a.m. and 1:30-3 p.m. To contribute items, call 364-2208.

Hereford AMBUCS Club, Ranch House, noon.

Social Security representative at courthouse, 9:15-11:30 a.m.

Golden K Kiwanis Club, Hereford Senior Citizens Center, noon

Little Blessings Day Care at First Presbyterian Church, 8 a.m.-5 p.m.

Lone Star Study club, 2:30 p.m.

Order of Eastern Star, Masonic Temple, 8 p.m.

Westway Family Community Education Club, 7 p.m.

Pioneer Study Club, 10 a.m. for business meeting and luncheon follows.

Hereford Pilot Club, 7 a.m.

Social Security Representative at the Courthouse, 9:15 a.m. - noon.

WEDNESDAY

Noon Lions Club, Community Center, noon.

Al-Anon, 411 W. First St., 5 p.m.

Nazarene Kids Korner, Wednesday and Friday, 8:30 a.m.-5:30 p.m. in the summer and 8:15 a.m.-5:15 p.m. in the winter.

Presbyterian Women's Association, lunch at the church.

Alheimer's Support Group, Hereford Senior Citizens Center, noon.

Bippus Family Community Education Club, 2 p.m.

United Methodist Women of First United Mehtodist Church, Ward Parlor, 9:30 a.m.

THURSDAY

San Jose prayer group, 735 Brevard, 8 p.m.

Kids Day Out, First United Methodist Church, 9 a.m.-4 p.m.

Kiwanis Club, Community Center, noon.

TOPS Club No. 941, Community Center, 10 a.m.

Hereford Toastmasters Club, The Ranch House, 6:30 a.m.

Al-Anon, 411 W. First St., 8 p.m.

Immunizations against childhood diseases, Texas Tech Health Center, 205 W. Fourth, 7-11:30 a.m. and 1-5:45 p.m.

Hereford Whiteface Sams Club, Community Center, 6 p.m.

Hereford Day Care Center board of directors, Country Club, noon.

Los Ciboleros Chapter, DAR, 2 p.m.

La Madre Mia Study club, 7:30 p.m.

Calliopian Study Club, 7:30 p.m.

FRIDAY

Kiwanis Whiteface Breakfast Club, 6:30 a.m.

Community Duplicate Bridge Club, Community Center, 7:30 p.m.

Hereford Garden Club, 2 p.m.

Deaf Smith County Crimestoppers board of directors, noon.

Cultural Family Community Education Club, 11:30 a.m.

SATURDAY

AA, 411 W. First St., 8 p.m. on Saturdays and 11 a.m. on Sundays.

***

The essence of true friendship is to make allowance for another's little lapses.

—David Storey

Community Church
presents...
"Times of Refreshing" Acts 3:19
with...
John Sheasby
Sunday, April 7
at 10:30 am & 6:00 pm
Monday thru Friday • April 8-12
at 7:00 pm
15th & Whittier • Nursery provided - all services
Come be a part of what God is doing throughout the world!
For more information contact Pastor Dorman or Jani Duggan at 364-8866 or 364-2423

Thank You

We extend our thanks to the many caring friends who shared in our sorrow and loss of Irvin Burdine. Special thanks to D. Stephen Lawlis, Hereford Care Center, Rix Funeral Home & Reverend Terry Cozbey. We appreciated all of the flowers, cards & the nice lunch served to our family by the First Baptist Church.

The Family of Irvin Burdine
Wendell & Wanda Burdine, Dick & Ruby Ellis
& Inavey Carlisle

HHS TALENT SHOW

ALL AGES ! !

ENTER NOW!
YOU COULD BE A WINNER!

ADULT DIVISION
STUDENT DIVISION
EACH DIVISION WINS:
1ST $100
2ND $ 50
3RD $ 25
4TH $ 15
5TH $ 10
$
PICK UP ENTRY FORM AT:
High School Office
Caryn's Hallmark
K Bobs

APRIL 18, 1996
HIGH SCHOOL AUDITORIUM
7:00 P.M.

Auditions
April 8th in
High school
Auditorium
7:00 p.m.

CALL Linda Lowe
363-7620

An Affair To Remember
SPRING COOKING SCHOOL
A medley of recipies, trends and tips for successful stress-free parties.

Tuesday, April 9 — 6:30 p.m.

SPS Energy Center
325 Lea Street — Hereford

Co-sponsored by Beverly Harder, Deaf Smith Co. Extension Agent.

Please call the extension office at 364-3573 for reservations.

Presented by:
CONNIE MOYERS
SPS Home Economist

Make the smart energy choice — use electricity wisely!

SPS
SOUTHWESTERN PUBLIC SERVICE COMPANY
P4091-3-96-930.1

U.S. Border Patrol agents live in a world of their

By TODD MARTIN
San Angelo Standard-Times

SAN ANGELO, Texas - Theirs is a clandestine world of back roads and back alleys, shrouded by dark of night and defined by a mission.

They are the gatekeepers of U.S. borders.

The mission is simple in concept: To find and remove illegal aliens.

A Border Patrol agent can observe a vehicle speeding through a headlight beam and know - almost know - if the driver is a smuggler and its occupants are illegal aliens.

An agent can hunt down an illegal immigrant desperate enough to walk for days through mesquite brambles and 100-degree heat for a sub-minimum wage job.

An agent can spot a false identification card instantly, can tell a tourist from an illegal after a single question, and can see through a cultural and language barrier.

They do it every day.

It's a Sunday night. Assistant Agent in Charge Jack Pool says Sunday is often the busiest night of all as illegal immigrants return from weekend excursions to their Mexico homeland.

Agents John Luck and Danny Perales are patrolling. Pool is following with two observers.

The first stop is the San Angelo bus terminal. "Three buses a day come from Del Rio," Pool says. "We catch aliens on them almost daily now."

Luck and Perales pull into the terminal and descend on a man at the telephone. They ask if he's a U.S. citizen. The man produces a work permit, commonly known as a green card. He's OK.

Then the pair go inside the terminal. There are several Mexican men sitting around. The agents check IDs. One man claims to have a tourist visa, but doesn't have it with him. Unfortunately for him, another man blows the cover, identifying him as a worker on a nearby ranch.

The agents take the man back to the ranch and find he has a tourist visa, but it's expired. The man is arrested and taken to the Border Patrol holding facility near Mathis Field.

The following day this man and more than 20 other illegal immigrants aliens will be taken back to the border, compliments of a Border Patrol bus.

There are four highways the San Angelo agents commonly patrol. Normally two agents work each shift. They maintain three eight-hour shifts a day.

This year 28 patrol agents, three anti-smuggling agents, three detention officers and one secretary run a San Angelo station responsible for 25 counties. Eleven agents are out of the office, training in California. The agents decide to patrol south on this Sunday. They check a small-town post office. Then it's off to another small town and a convenience store. The post office and store are frequent pick-up points for aliens.

"We know of a phone where they call a guide in Dallas," Pool says. "We've caught a few loads. To avoid the heavy Border Patrol presence in California and El Paso they cross at Del Rio or Comstock."

Here, outside an obscure store, Pool gets out to check the area. "They use the phone at the store, then lie in the brush. After dark, a car drives up and honks its horn."

Not far from the store, the agent points out a pile of clothes and a water jug under a cluster of trees where illegals have hidden before. He drives slowly across the San Saba River. "Brush walkers follow the river to Menard," he says.

From there, Pool drives to Interstate Highway 10. Conversation turns easily to his 25 years in the Border Patrol, the illegal immigration underworld and the disheartening possibility of San Angelo agents relocating closer to the border.

"It seems to be the goal of aliens to get through us and get to Dallas where they can go anywhere," Pool says. "Most work here for six months to a year, then go back to their family and come back the next year."

Pool is seeing a new, younger generation of illegal immigrants who seem more apt to bring their families and become permanent residents.

"It used to be single males, transient workers," he says. "Now the breadwinner comes over, then pays a smuggler to bring family members over. They intend to stay here. That's the big difference over the last 20 years."

The Border Patrol is known throughout the law enforcement community for agents' tracking skills, language skills and 24-hour availability.

Not long ago, a half dozen aliens embarked on a burglary spree, breaking into hunting cabins and stealing binoculars, flashlights and guns. Ten counties were involved in the investigation before the Border Patrol captured the aliens.

Several years ago, agents caught 15 illegal immigrants crammed into the back of a U-Haul trailer. It was a 100-degree day and Pool still remembers the rush of air when they opened the door. He believes the people would have suffocated if they continued undetected.

Then there was the time an agent pulled over an illegal immigrant to find a kidnapping victim, a woman who almost certainly would have been taken to Mexico and killed, Pool says.

This night won't yield that kind of danger, but it will be productive.

Luck and Perales pull into another bus station, this in a small town on I-10.

Reduce taxes with an IRA

By DAVE SKIDMORE
Associated Press Writer

WASHINGTON (AP) - It's not too late for a typical worker - with some spare cash - to reduce last year's tax liability by investing in a tax-deductible Individual Retirement Account.

If you qualify, you have until April 15 to make your contribution for 1995. President Clinton and members of Congress have debated expanding eligibility for IRA deductions but the improvements have fallen victim, so far, to the budget impasse.

If you or your spouse are covered by an employer's pension plan, you can take the full $2,000 IRA deduction so long as your adjusted gross income income is no more than $40,000 (married filing jointly) and $25,000 (single).

The deduction is phased out until it disappears altogether for employees with incomes of $50,000 (married filing jointly) and $35,000 (single).

Employees with no retirement plan at work automatically qualify for the full deduction. But, even if only one spouse is covered by a company pension, that limits the deductible contributions of both.

Partial deductions are equal to 20 percent of the difference between your income and the upper limit for your filing status. For instance, a married couple earning $45,000 is eligible for a $1,000 deduction - 20

(See TAXES, Page 9B)

Broyhill FURNITURE INDUSTRIES INC 1989

GRACEFUL DINING With Broyhill's "Windsor Pine"

$899 5 Piece Group Includes Table And 4 Chairs

MATCHING CHINA..... $899

Floral Quartz Clock

Lovely clock features a delicate floral pattern frame. Precision QUARTZ movement. (Battery not included) 6½" x 6¼" tall

FREE WITH ANY $200 PURCHASE

Limit 1 Per Customer

BRASS PLANT STAND $9.95 Limit 2 Box Price

SAVE UP TO 50% Action Lane

"New Shipment" Over 250 Beautiful ROCKER-RECLINERS By Action - Lane In Blues, Burgandy, Teal And Brown SALE PRICED FROM..... $249

• NO DOWN PAYMENT With Approved Credit

• 3 TO 36 MONTH TERMS AVAILABLE

5-Pc.Oak Tray Table Set

SAVE! $119.95 Value

Powell INCORPORATED only $69

"Nostalgic Oak" finish tray tables are ideal for snacks or as extra tables. Four trays fold for storage on a matching stand with carrying handle. Fully assembled trays. Easy to assemble stand. Tray Table: 21" x 16" x 25¾" tall Stand: 12¾" x 12¾" x 31" tall

POARCH'S

"Where only the look

305 Broadway Plainview
209 E. Park Hereford

WE'VE GOT MARKDOWN Maria

Our competit
We're offering u
top quality
The Best Selection; Th

REMEMBER MOTHER

20 YEAR WARRANTY

Our "Best" Selling PILLOW TOP MATTRESS

ORTHO-PEDIC ELEGANCE PILLOW TOP
FULL SIZE $399 SET
QUEEN SIZE.. $499 SET
KING SET..... $599 SET
SOUTHLAND BEDDING

ALL SOFA AND LOVESEAT GROUPS SAVE 25% TO 40% OFF REG. RETAIL

SHOP TODAY!

MARKDOWN Maria CARPET SPECIALS

We're over stocked and We're passing the savings on to you.

SPRING CARPET SPECIALS!

GREAT SELECTION - SPECIAL PURCHASE!

SALEM & PHILADELPHIA 100% NYLON CUT AND LOOPS • Earthtones Reg. 14.95 yd. Only 10.95 YD. INSTALLED OVER 7/16" PAD

BEAUTIFUL PLUSH PILE and CUT AND LOOPS All with Stain Resistant. Save up to $6.00 per yd. Only 13.95 YD. INSTALLED OVER 7/16" PAD

100% OLEFIN LEVEL LOOPS Store Stock Only! $10.95 GLUED DOWN

4-COLORS DUPONT STAINMASTER PLUSH PILE CARPET $13.95 YD. INSTALLED OVER 7/16" PAD

MANNINGTON NO WAX VINYL $10.99 YD. VINYL ONLY

BLUE RIDGE 100% NYLON KITCHEN PRINTS $15.95 GLUED DOWN

100% NYLON CUT AND LOOPS $8.95 YD. CARPET ONLY

SPECIAL ORDER THAT PERFECT COVER!

ALL SECTIONAL GROUPS SAVE UP TO $500 OFF REG. RETAIL

CHAIR SALE!

Gliders - Swivel Rockers - Wing Backs

PRICES START AT $219

own as they fulfill duty to find and remove aliens

They instantly spot two illegal immigrants, apparently waiting for a late-night bus. The agents check them for weapons. These two seem to have a good grasp of English and are familiar with immigration laws, a sign they might be guides.

One of them is carrying a woman's Social Security card and ID, possibly of a girlfriend.

"I bet they have a group hidden around here somewhere," Luck says. He searches a patch of tall grass and inspects a nearby Dumpster to no avail.

"Those two are probably guides," Pool says. "They have a lot of stuff and they're from two different parts of Mexico."

Pool patrols another familiar grassy area, shining a large search light across the dry pastureland. He points out a fence, sagging from the number of people who have climbed through it.

The agent drives slowly with his windows down. "If they're out there, you'll hear the neighbors' dogs bark," he explains.

Luck and Perales take the two aliens to the nearby county jail. When their shift ends at midnight they'll take the pair back to San Angelo for processing, then on to the Del Rio bridge the next day.

Illegal immigrants have the right to request a hearing before an immigration judge. But that almost never happens. Most choose to be taken back to the border, where they often try to cross again.

Their vehicles are seized and sold by federal marshals at auction. Oftentimes alien smugglers purchase the vehicles, Pool says.

Sometime past 1 a.m., back in San Angelo, the agents will take a closer look at the alleged guides, checking for prison tattoos. There will be none.

Like all apprehended aliens, their names and other identifying information, including a computer image of their fingerprints, are entered into a national computer databank.

The agents are surprised at the heavy traffic so late at night. They stop more than a dozen vehicles. The green-uniformed agents work like artists deciding which vehicles to stop.

They choose to stop a large sedan because it's an older model car and is a little erratic on the road - a sign it could be loaded with people.

The agents' hunch proves valid - the car's license plates are from Coahuila. The officers ask each passenger if they are U.S. citizens and take a look at their IDs. They're legal.

A pickup with a camper is the next vehicle stopped. A vehicle check reveals the owner purchased the truck in Mount Pleasant east of Dallas, the most popular staging area for illegals.

After several more stops, the agents find a convenient place to park their cruisers where each passing vehicle must pass through their headlight beams.

"After a while you can tell when the car motor is laboring, and see when a car is close to the ground," Luck explains. "They're also all over the road."

With so few agents servicing such a sprawling area around the clock, the Border Patrol only disperses two agents per shift. That means they only patrol one of four well-traveled roadways at any given time.

"It's hit or miss," Pool says.

Border Patrol intelligence officers gather information for the interior agents to help them decide which roads to patrol. But the enemy does the same thing.

Some alien smuggling rings include intelligence gatherers who pass along news stories about the Border Patrol and keep track of where agents patrol each night.

A big part of an agent's life is getting to know the terrain and using nature to his advantage. Pool says on a night when the moon is full, illegal immigrants will walk all night long.

Driving south from San Angelo, Pool reflects on his two-and-a-half decades in the Border Patrol. Besides the police work, he's enjoyed getting to know the natural environment.

He's cognizant of the huge number of deer on the highway, testimony to the long winter drought. He also notes wildflower season is around the corner.

As sun rays filter through a maze of dust, the future seems cloudy. Every agent wonders where he'll end up when the Immigration and Naturalization Service makes its decisions around mid-April about reshuffling agents.

"I've been pleased with the community support," Pool says. "Everything hinges on, 'Will the INS be able to provide the same service to the community (if agents are moved out of San Angelo)?' "

"There's a lot of speculation about where we'll end up, what benefits we'll have," he says. "We hope to have some choice in the matter.

"One thing about it, I've seen some beautiful sunsets and sunrises over the years," Pool says.

Standing alongside the highway, the pair of West Texas gatekeepers keep holding the line, and keep wondering if the sun is about to set on this second line of defense.

Pool and the other agents hope not.

It's a beautiful night. A crescent moon hangs among a sea of stars.

The agents take the time to watch a clearly visible Comet Hyakutake stretch across the night sky into the unknown.

Distributed by The Associated Press

TAXES

percent of the $5,000 difference between $45,000 and $50,000.

When calculating a partial deduction, round it up to the next $10. However, couples earning between $49,000 and $50,000 and single people between $34,000 and $35,000 can take a $200 deduction.

Keep in mind, you generally can't contribute more than you earn. There's an exception for non-working spouses. In that case, a couple can establish two IRAs and contribute a combined total of $2,250. The contribution can be split up in any way the couple desires so long as the larger contribution doesn't exceed $2,000.

If both spouses have at least $2,000 income, they each can contribute up to $2,000 provided their combined income falls below the $40,000 limit.

But even if you don't qualify for a deductible contribution, it may be worth your while to make a non-deductible contribution of up to $2,000. That's because IRA earnings aren't taxed until they're withdrawn and that can represent a significant savings in the long run.

The first principle of investing in an IRA is never put in money you think you will need before retirement. There's a 10 percent additional tax for withdrawing funds before you reach the age of 59-1/2.

In general, contributions must stop and withdrawals must start when you reach age 70-1/2.

Contributions that were deducted from your income when put into your IRA will be taxed when withdrawn. However, contributions that weren't deducted won't be taxed on withdrawal. But you must designate them as non-deductible each year by filing Form 8606.

FURNITURE & CARPET

"...look is expensive"

...ew, Texas Phone 293-8351
...rd, Texas Phone 364-4073

SALE ENDS APRIL 20TH!

...DOWN ...ria

•FREE DELIVERY WITHIN TRADE AREA
• FAST CREDIT APPROVAL!

...petitors may think we're crazy...
...ing unbeatable savings on the latest,
...ality name brand merchandise!
...; The Best Service, and Markdown Mania Prices!

FOUNDERS OAK

SAVE OVER $600

mastercrafted by LEHIGH

No. 5000 Series Burnished Oak

A Beautiful "Oak Finished" Bedroom Group From Lehigh At A Very Special price! Available In A King Or Queen Bed

• Queen Bed
• Dresser
• Mirror
• Nightstand

$2,279 VALUE

$1,598

...R'S DAY MAY 12TH

"Entree" Shapely glass-topped cocktail, end or lamp table. In an oak finish.

ALL OCCASIONAL TABLES ON SALE!

PRICES START AT $149

Springfield II

Vaughan Bassett

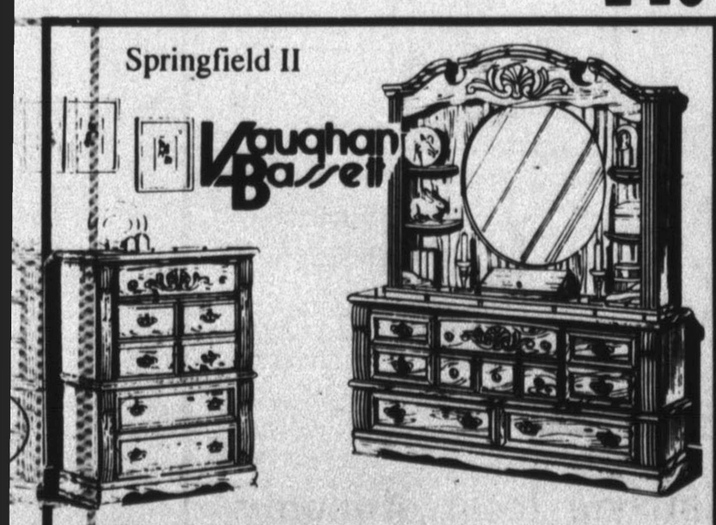

...$1667 VALUE
...•TRIPLE DRESSER
...•HUTCH MIRROR
...•ROOMY CHEST
...•QUEEN HEADBOARD

$1099

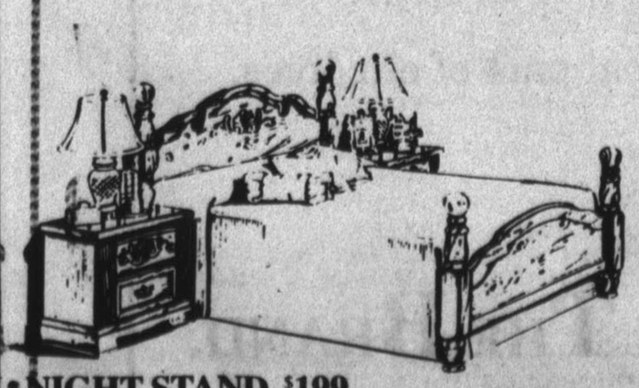

...•NIGHT STAND $199

MORE FEATURES

SEALY GIVES YOU MORE

MORE STYLES

LIMITED TIME ONLY

MORE COMFORT CHOICES

WITH SEALY POSTUREPEDIC® & COMFORT SERIES SLEEP SYSTEMS

SAVE UP TO 40%

Sealy Posturepedic®

BONUS 1: Free Delivery

BONUS 2: Free Bedframe with purchase of Sealy Posturepedic Set

BONUS 3: Free Set-Up & Removal

LIMITED TIME ONLY

MORE COMFORT CHOICES

NEW NEW NEW

POSTUREPEDIC ULTRA PLUSH	POSTUREPEDIC CUSTOM FIRM	POSTUREPEDIC PILLOW TOP	POSTUREPEDIC ORCHESTRA PLUSH
$279	$179	$399	$199
TWIN EACH PIECE	TWIN EACH PIECE	TWIN 2-PC. SET	TWIN EACH PIECE
FULL Ea. Pc.....$349	FULL Ea. Pc.....$249	FULL Set.....$499	FULL Set.....$549
Queen Set.....$799	Queen Set.....$549	Queen Set.....$599	Queen Set.....$599
King Set.....$1,099	King Set.....$799	King Set.....$799	King Set.....$849

SEALY SLEEP SYSTEMS FOR SUPPORT, DURABILITY, AND LONGER COMFORT LIFE.

Paris styles for spring are sweeter, simpler, more sexy

By SUZY PATTERSON
AP Fashion Writer

PARIS (AP) - Sweeter, simpler and sometimes sexy are the clothes you can look for from Paris for next spring. Even avant-garde designers are trying for pared-down, practical outfits that women will actually buy and wear rather than just deride as ridiculous in the fashion magazines.

The current Paris mood with moody social unrest is not great, but the designers are still trying to add pep to the clothes racks and sell their wares.

We'll be seeing a lot of minis a la Jackie Kennedy, with a sprinkling of longer skirts from the New Look era, as several retro looks appeal to designers' imaginations. Myriam Schaefer at Nina Ricci goes way back in wardrobes for 19th-century bustle inspiration, but this isn't the general rule.

Karl Lagerfeld showed his several lines (his own label, Chloe and Chanel), and came up with some surefire hits. While the bare-midriff pasties bra for Chanel won't be a shop winner, some of his other ideas will.

The pastel suits cut to the knee, the little tweed dresses, a venture into high-waisted velvet frocks in pastel and siren colors will appeal to his well-heeled customers.

Saint Laurent is another winner with his carefully modulated and classic clothes. Perfectly in tune with the current mood is the '60s-style little black sleeveless dress and a perfect shortie white coat.

There's a big return of the dress, done by everybody from Chanel to Valentino to Ungaro and Christian Lacroix. They're fuller and easy on the skirt-line for walking and usually hover around the kneecap or a few inches above. Jacket toppers make the sleeveless models fine for everybody, even those with flabby arms.

Shoulders on jackets of all lengths and shapes are generally slightly padded but never oversized.

One of the sweetest dresses of all shown was a puff-skirted cherry-dotted satin cotton dress by Japanese designer Yuki Torii.

While things tend to strict minimalist and modernist lines at some houses (such as Claude Montana and Lanvin, by Dominique Morlotti), fun was still on at Christian Lacroix. He's come up with his usual splash of party glitter, and a rollicking patchwork-style collection for his less-expensive Jeans and Bazar lines (which run in the hundreds rather than thousands of dollars).

Emanuel Ungaro's Parallele (luxury ready-to-wear) collection is a triumph for sophisticated, simplified looks, as the designer admitted he foraged around in his own 1960s archives for ideas, liked the effect, and also threw in a few graphics for good measure.

Meanwhile, Givenchy's final luxury ready-to-wear line for his own house, called Couture, is sure to please his faithful admirers: fabulous cruise wear features lightly striped belted knit toppers with white pants and knit jackets with star motifs - great in optimistic colors like aqua or buttery yellow, as well as the nautical versions in red, white and blue.

Sophisticated cocktail suits and evening dresses here are just as pretty as usual from this master of both modernity and sophisticated style.

Pants for summer offer a big choice, with the top fad in flared, hipster styles aping the 1960s. There are also many pencil-slim lines, and even wider, palazzo silhouettes as seen at Christian Lacroix. Yves Saint Laurent's safari or Saharian trouser suit is a classic to last for years.

The bare midriff, a few leggy short styles and your occasional swooping decollete or revealing bustier give a glimpse of fleshy pulchritude.

But next season is not one to celebrate outright nudity or naughtiness, as in the show-off '80s. Designers are feeling the pinch, and that means they've got to pitch to the woman in the street or the salon, not some fashion groupie.

The colors and fabrics Paris likes are in tune with this mood. Some of the materials are cyber-spaced way out, as at Montana, who shows satin and silks along with synthetics in happy combination for maidens right out of the Charles Addams-inspired "Munsters."

But cool and light wools prevail, along with linen blends, cotton damasked piques, light voiles. Along with stretch lycras and other satiny synthetics for a younger set, cotton satin, poplin and stretch knits are great, plus a big pitch for soft leathers for spring.

Black and white are the main daytime shades of these clothes, along with more conventional springy red, white and blue.

Desert shades like sandy beige, rust and creamy ivory are very good at upmarket houses like Valentino. Desert blues in the colors of sky and sea are appealing, as is bright swimming-pool turquoise.

Neutrals are pepped with lashings of orange, coral, acid-green or anis, copper and burnt orange. Pastels are softly engaging everywhere, from Lacroix to Saint Laurent, with emphasis on peach, tea-rose pink, salmon or coral, baby blue and light Nile green.

Paris always likes black for evening, but sizzling reds and flashes of gold are great for these collections as well, in decollete gowns, cocktail dresses and suits. The evening fabrics are everything from the lightest organzas to sequined and gold-embroidered materials - though the most extravagant of these are kept for haute couture.

In practical footwear, you'll probably wear joggers, mocassins, ballerinas or flat sandals for a comfortable summer.

But Paris also offers nice wedgies from Yves Saint Laurent, bicolored Chanel platforms, or towering stiletto heels from nearly everywhere else. These are great for any courageous French or Japanese or even American women who'd love to hoist up and teeter around at the cocktail bashes.

Arcane tax rules can complicate divorces

By DAVE SKIDMORE
Associated Press Writer

WASHINGTON (AP) - Life's messy enough for people going through divorce without the tax complications it can bring.

But, at the very time most people have their minds on other things, they must spend time and energy figuring out arcane tax rules. And, at the very time two spouses may not even be speaking civilly, they may need to cooperate to minimize their tax bills.

Divorced and separated people at least should review the rules in IRS Publication 504 before making such decisions as the timing of their divorce, custody and support arrangements and - for women - whether to resume using their maiden name.

For instance, alimony is deductible for the payer and taxable for the recipient. Child support isn't deductible and it isn't taxable. So, it's better to pay alimony and better to receive child support.

Also, women who want to resume using their maiden name should get a new Social Security card. They should use their married name on tax documents until then.

Another consideration is filing status. A married couple usually pays more tax than they would if each spouse were single. So, if you have a choice of whether to get divorced in December or January, you may want to choose December.

That's because if you were divorced or legally separated under a court-approved decree of separate maintenance on the last day of the year, you're considered unmarried for the whole year.

There's a narrow exception. You can't divorce in one year and remarry the same person in the next simply to lower your tax bill. The IRS will consider you to be married the entire year.

As a divorced or legally separated person, your filing status will be either single or - if you qualify - head of household. Head of household status is for people providing a home for children or another qualifying person. It has a lower tax rate and a higher standard deduction.

If you're planning a divorce but still living together, or living apart without a court-approved decree of separate maintenance, then you're married for tax purposes. Almost-divorced isn't good enough for the IRS.

Your filing status choices generally are married or married filing separately. However, you may be able to claim head of household status if you lived apart from your spouse for the last six months of the year.

Married-joint status generally, but not always, is preferable to married-filing-separately status, which limits many tax breaks. You may want to figure your tax both ways. In a few cases - if one spouse has high medical bills, for instance - it may make sense to file separately.

But, the danger with married status is that each person who signs the return is responsible for the entire tax liability. If there's a problem later, and you're audited, the IRS can come after you for back taxes your spouse should have paid. With married filing separately, you're responsible only for your own tax.

In a rule new this year, the IRS at least promises to keep each spouse informed of its efforts to collect jointly owed taxes from the other spouse.

If you and your spouse use the married-filing-separately status, you can change your mind later and file jointly using an amended return, Form 1040X. But it doesn't work in reverse. If you file jointly, you can't change your mind later and file separately.

To qualify for head of household status, whether married or unmarried, you must pay more than half the cost of keeping up a home for yourself and your unmarried child (or other qualifying person who usually must be your dependent). The child or other person must live with you for more than half the year, unless the person is your parent. There's another rule for divorces before 1985.

A child can qualify only one parent for head-of-household status. The parent with custody gets to claim the status. In cases of joint custody, the parent who has custody for the greater part of the year - even if for only one day longer than the other parent - is considered the custodial parent for tax purposes.

If each divorced spouse is the custodial parent of a child, then both can claim head of household status.

The principle is the same for other tax benefits aimed at households with children: the dependent exemption, the earned income tax credit, the child and dependent care credit.

THE BUCK STARTS HERE.

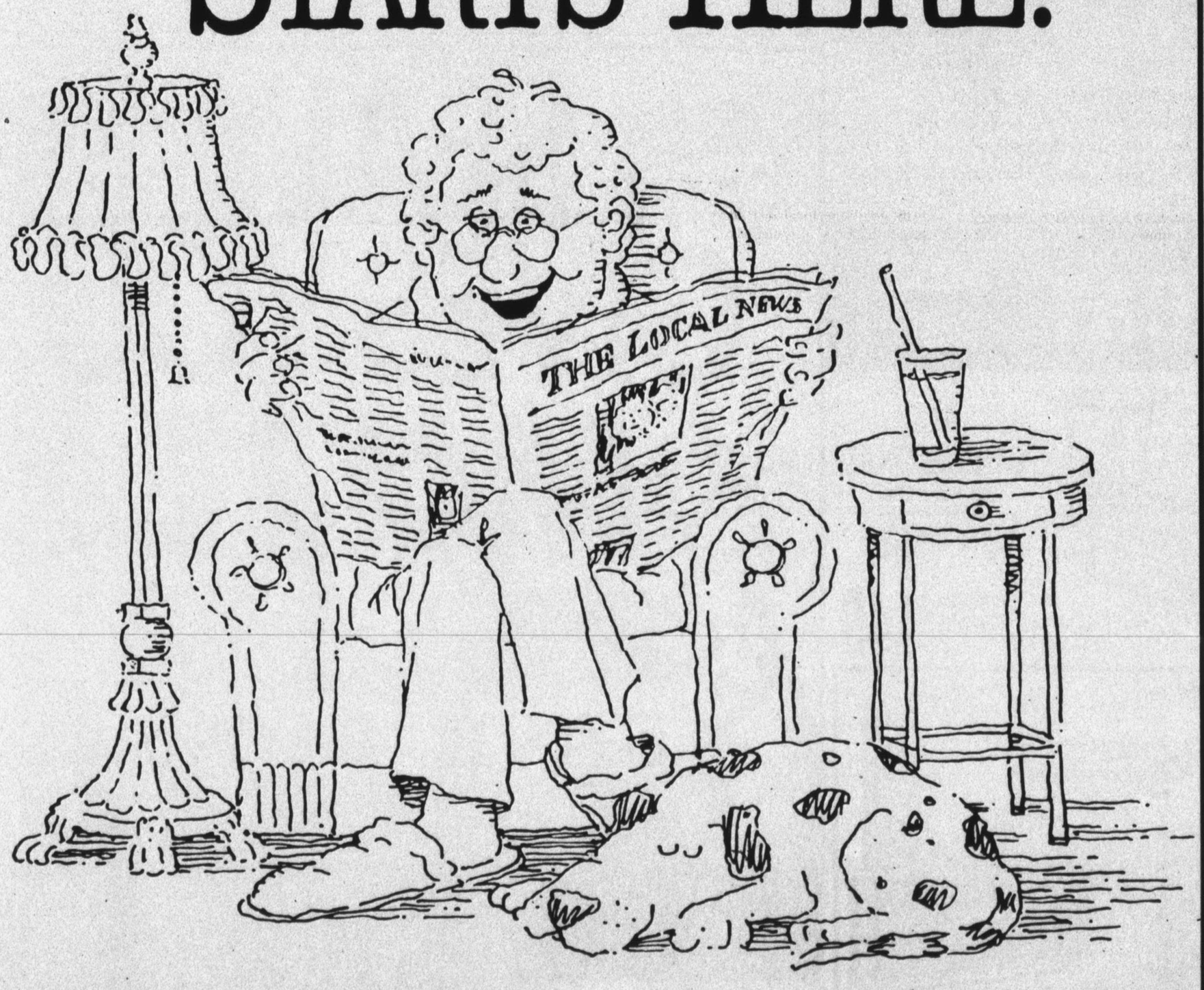

Newspaper is usually the first place people go when considering a purchase. It's their primary source of advertising information.

Newspaper helps spark the local economy by putting dollars into circulation. And that's good for everyone, not just the retailer.

Because a strong local economy means lower property taxes, more jobs, tax support for community services and a better place to live.

Newspaper is more than just a smart place to advertise.

It's an integral part of our lives.

Newspaper. It delivers.

THERE'S MORE Hereford IN THE BRAND.

You missed a spot!

Workers on the clean-up crew at Wesley United Methodist Church point to a spot that the pastor, John Westman, second from right, missed while mopping. Men of the church who are assisting with cleaning and other duties to prepare for the annual stew supper are, from left, Gene Brownlow, Jimmy Bell, Perry Ray and Ronnie Brown. The supper will be held from 5 p.m.-7 p.m. Thursday at the church at 410 Irving. Tickets are $3 each.

To Your Good Health

DEAR DR. DONOHUE: I read in your column the letter from K.C., who had been told she had panic disorder. It reminded me of my own experience. I was told I had it, and went to two psychiatrists. I found out, though, that it was due to a thyroid condition. I had been on thyroid medicine for years. What I needed was an adjustment of the medicine. The gland was completely out of kilter. That was 25 years ago. I have not had a panic attack since. Please tell K.C. to check this out. — Mrs. J.C.

ANSWER: In our quest to find psychological answers for emotional changes we often overlook the physical causes. We often need to look beyond the mind to the body itself and its changing status.

You found your answer in your thyroid, and that's not surprising. I have pointed out on more than one occasion that among the many changes that occur with years are those related to medication dosages. Medication can sneak up on a person with untoward psychological effect.

Most often, it is overactivity of the gland that gets involved in things such as panic attacks. And once in a while the symptoms develop as the person's thyroid hormone dosage remains constant through times of lessening need. Usually the thyroid medication involved was for gland underactivity.

Other ills and other medications might subtly lie behind health problems of older patients.

For more on anxiety and panic, see the Health Letter report on that topic. To order, send $3 and a self-addressed, stamped (55 cents) No. 10 envelope to: Dr. Donohue — SR142, Box 5539, Riverton, NJ 08077-5539.

DEAR DR. DONOHUE: It seems the idea that we are what we eat is catching hold. Are there any foods that can prevent prostate cancer? It runs in my family. — L.H.

ANSWER: It's a preliminary finding, but we are now told that tomato-based foods — with the inexplicable exception of tomato juice — do have some influence in preventing prostate cancer. In studies, it was found that to get the benefits from tomato-based dishes, the man has to eat 10 or more servings each week.

It is always with hesitation that I offer such medical research insights. I would not go crazy about this one. I'd put more faith in regular prostate checkups, once a year after age 50.

You also might decrease the amount of fat in your diet, for there is fairly good evidence that it predisposes a man to prostate cancer.

Any person with a family history of cancer needs more close examination and caution.

DEAR DR. DONOHUE: My friends and I recently were discussing our menstrual periods. The topic was flow and what constituted normal. No one knew the answer, so we decided to turn to the oracle —you. Could a person be having abnormal flow and not realize it? — The girls.

ANSWER: The technical answer is that normal flow is about 60 milliliters — about 2 ounces. From a practical standpoint, a woman is having abnormally heavy periods if the daily flow soaks through a tampon or a full-size pad regularly for a day or so.

If abnormal flow continues, the woman should report it to her doctor.

You didn't ask, but I suppose you would be interested to know that a normal menstrual period can last two to seven days.

DEAR DR. DONOHUE: Just as a joke, I thought I'd demonstrate for my son the fine art of toe touching. I couldn't come close to save my life. Am I too old? Too out of touch? Can I regain the ability to touch my toes? — N.V.

ANSWER: You're not too old. You can touch your toes, but first you have to reteach your muscles, which are too tight.

Don't try to do the whole thing right off. Don't try to touch your toes with your knees locked. Bend them a bit in the early going.

Here's a stretching exercise for starters: Sit on the edge of the bed, one foot on the floor, the other leg stretched out on the bed. Reach and grasp the leg on the bed with both hands. Bend your body forward, keeping your back straight. When you feel a comfortable stretch, hold it for six seconds. Gradually work up to a 30-second stretch. In a matter of weeks, you should be able to work up to a two-minute stretch.

Remember, I said the stretch should be comfortable. You would not want to hold a painful stretch any length of time.

DEAR DR. DONOHUE: I play volleyball, and am very interested in improving my jumping ability. In fact, my lack of jumping holds me back. How can I get my feet off the ground? — F.K.

ANSWER: I've answered the same question many times for young aspiring basketball players. The same advice applies to volleyball.

Yes, you can improve your jump. You do it by strengthening your leg muscles — all of them, upper and lower. If I could choose one exercise for your purpose, it would be the squat.

Squats are performed with a barbell across the shoulders behind the head. In that position you lower your body until your thighs are parallel to the ground. Then you slowly stand up straight.

When you have thus built up your strength and flexibility, plyometrics should do the rest. In one plyometric exercise you leap up in place, and upon landing, recoil and jump as quickly as you can. When that feels comfortable, you can graduate to jumping down from a platform, using the same leap-recoil-jump technique.

Start out with a 12-inch-high platform; a sturdy box would do. In time, you can graduate to 18 inches or perhaps even 2 feet. Invest in a good padded mat for a landing surface.

DEAR DR. DONOHUE: I want to be a bodybuilder. It's something I think I could enjoy. My question is about nutrition. How do bodybuilders eat, and how do they diet before a competition? I hear they do. — M.M.

ANSWER: That's a tough question. Bodybuilders eat between 3,500 and 4,800 calories a day while in training. But you're right. Just before competition, they diet, and I have to say, diet to extremes.

Understand that the whole idea of competing is to have no fat hiding the muscles. Most professional bodybuilders cut their calories in half, at least, in the pre-competition period. And as competition gets closer, they cut down on salt and fluids. No hint of bloating should mar the muscle definition they strive to achieve.

I don't want to discourage you, but I cannot endorse the extreme measures many competitors feel necessary. At least one bodybuilder died, so severely had he cut down on his salt and fluid intake.

Italian designers use mod styles for spring

By DANIELA PETROFF
AP Fashion Writer

ROME (AP) - It's back to the future for fashion in 1996, with Italian designers taking a new look at the mod styles of the 1950s and 1960s for their spring-summer collections.

Sometimes feminine, often funky, the oldies but goodies will all return - shifts, shirtwaists, caftans, hip-huggers and hot pants.

These styles are updated mainly through technologically advanced fabrics - combinations of synthetics and silks, which create new textures.

The most futuristic is the super-stretch lurex in shimmering shades, which will positively blaze in the summer sun.

Just like in the heydays of Audrey Hepburn and Jacqueline Kennedy, Brigitte Bardot and Marilyn Monroe, Bob Dylan and the Beatles, the look is a combination of top-drawer chic and counter-culture cool.

Neat little suits with short belted jackets and proper mid-knee hemlines, country club shirt dresses and polo shirts will share the closet with bell-bottoms and wide-lapeled pantsuits, cropped lurex T-shirts, caftans and pedal pushers.

Waistlines are either demurely cinched, dropped or bared to hug the hip and reveal the navel.

1996 marks the year of the bejeweled belly button, a fad started by Naomi Campbell during the spring-summer showings in Milan last October.

Small shoulder purses, thick-heeled pumps or posh suburban footwear - loafers and buckskins - and oversized plastic jewelry complete the vintage picture.

Hairdos range from the debutante page boy and ponytail to other-side-of-the-tracks wild and frizzy styles.

Speaking of debutantes, they will all be coming out again in 1996 in a series of dainty chiffon gowns and pretty floral printed petticoat dresses.

For the more aggressive set, the Italian designers unleash a myriad of spotted and striped prints. This, too, is a revival item, as are the shocking lime pink and yellow shades - certainly not familiar in normally understated Milan.

The revival look when previewed in October was met with mixed reviews.

"Seeing it all over again reminded me of how awful the look was way back then," said Mary Lou Luther, a veteran U.S. fashion editor who writes a syndicated fashion column.

But the young set, which is now rediscovering the Beatles and lapping up such film favorites as "Breakfast at Tiffany's" and "Some Like It Hot" on TV, are sure to make the look their own.

Junior fashion followers have already shown their enthusiasm for past looks by snapping up all the thick-heeled 1940s pumps launched this winter.

The bad news for this spring is that curves, bosoms and bottoms are out again to return to a Twiggy ironing board silhouette. So now that the Christmas season is over, a rigorous diet is a must.

On the good side, local thrift shops are sure to have a wide selection of vintage apparel at affordable prices.

How Italian designers interpret the spring look depends largely on their trademark styles.

It is easy for Valentino, the late Jacqueline Kennedy's favorite designer, to revive the best in 1960s feminine chic. His second line Oliver collection features dainty prints, petticoat dresses and jumpsuits worn under short jackets.

Gucci, known for its classic styles, puts some new zing into a stuffy country club wardrobe. The horsy set will now sport see-through polo shirts, shirt dresses, rushes and lace for country club dinner dances.

Doing the 1960s for the first time are Milan's trendiest designers, Dolce and Gabbana, mere babes-in-arms when the Beatles first made music history.

Their strongest summer style is the pantsuit with low waisted bell-bottom pants and long, wide-lapeled double-breasted jacket. Ultra short shiny vinyl skirts worn with lurex T-shirts are also typical 1960s fare.

Giorgio Armani shuns most of the mod fashions, sticking to his tailored suits in understated shades. Nighttime, however, is a modern debutante's dream of diaphanous pastel-colored chiffon ball gowns.

Gianni Versace offers the most modern version of the revival look. He does it with 1990s flair, which means gold buttons, fitted bodices and see-through skirts. Versace's favorite shock color is lime green. But the new Versace suit with short jacket and just-above-the-knee hemline comes in sedate navy blue or demure apricot.

The most low-key and low-waisted collection of the season is Prada. Full of polo shirts, shifts and shirt dresses, the styles are drab, as are the anything but spring-like colors: chestnut brown, grape purple and olive green.

At work, versatility is fine, but be aware what the boss wears

WASHINGTON (AP) - There's more versatility in office dress these days, but it's still important to watch what the boss wears, says a management specialist.

"Like it or not, we are often judged by what we wear, especially in a business setting," says Alyce Ann Bergkamp, a management organization expert at the Catholic University of America. Clothing reflects motivation, respect for the company and attitude toward co-workers, she says.

"Each industry and company sets its own guidelines. Advertising executives and professionals in creative fields such as computer designers and programmers have different clothing standards than corporate bankers and Wall Street traders do," Bergkamp says. She recommends taking cues from clothing styles of your supervisors; often managerial wear is connected to corporate identity.

And throttle the urge to show how creative you are by the way you dress. "If you want to impress a supervisor with creativity, don't rely on your clothing choice to do it. Show your boss your creativity through ideas and creative solutions," she says.

If you must stray from the dress code, do so gradually, she advises. "Approach change slowly.

All Homeland Stores OPEN Easter Sunday

Start the Day With a HOMELAND® Breakfast!

Homeland Grade A Large Eggs
SAVINGS CARD MEMBER PRICE 99¢
NON-MEMBER PRICE LB. $1.87
Large Package of 18

Bar-S Sliced Bacon
12-oz. Package 99¢

Homeland Sandwich or Round Top White Bread
3 16-oz. loaves $1

Homeland 2% Lowfat Milk
Gallon $1.99

From our Bake Shop
Assorted Bagels
2 Pkgs. of 6 $3

Kellogg's Corn Pops
18.8-oz. Box
$2.99
SAVINGS CARD MEMBER PRICE
NON-MEMBER PRICE $3.99

Homeland Pride of America Orange Juice
12-oz. Can
SAVINGS CARD MEMBER PRICE 79¢
NON-MEMBER PRICE $1.09

Fresh Sweet Strawberries
1-lb. Container 99¢

Double Coupons Up to $1.00 Everyday! HOMELAND Prices Good Sunday April 7 thru Tuesday, April 9, 1996.

MINDING YOUR OWN BUSINESS

Don Taylor

KEEPING YOUR PROMISES

It is a simple principal. It isn't rocket science, cutting-edge technology or even new. The principal is: Keep your promises, keep your customers.

Keeping your promises--that is, doing exactly as you say you're going to do--is good business practice and sound political advice as well. Perhaps some of our political leader's actions are rubbing off on our business community. There does appear to be a credibility gap between what some of our leaders say while running for election and what they do afterwards.

Out in my area of West Texas, we are fortunate enough to have two men of integrity serving us in Congress. Larry Combest and Mac Thornberry are keeping their promises as they serve our interests well. They are proof that in politics, honesty is still the best policy and promise keeping is important.

Why some businesses don't see the obvious benefits of keeping their promises is beyond me. Unlike voters, customers don't have to wait until the next election to vote. They can vote to put you out of business if you don't keep your promises, you lose your customers.

Unkept Promises

During a recent business trip to Las Vegas, I called ahead to confirm my hotel reservations. I was arriving late and I wanted to verify that I had a place to sleep. "Yes sir, we have you all set in a non-smoking, room for the nights of the 21st and 22nd," was the promise.

When I arrived at nearly midnight on the 21st, I was greeted with this news: "I'm sorry, Mr. Taylor, we're out of non-smoking rooms tonight. In fact, I don't even have any rooms with a bed. All I've got left is a room with a pull-out sleeper sofa."

"But I called two days ago and guaranteed the room with my credit card," I complained.

"I'm sorry, sir, this all I have. Do you want it or not?" It was a we're-not-going-to-keep-our-promise reply. I took the room, but made a mental note to cross the Stardust off my preferred places to stay in Vegas.

Earlier in the week it was the rental car company that didn't keep its promise. When I called they promised to pick me up "immediately." Two hours and two calls later I finally got a car. Take Enterprise in Dallas off the list of promise keepers.

Every day, we encounter unkept promises. "I'll call you right back," "You'll get my check today," and "I'll get right on it," are all famous last words.

Three Main Causes

I believe there are three main reasons businesses don't keep their promises. First, some don't care if they keep their word. Truth, integrity, and doing exactly as you promised doesn't seem to matter to some folks. These businesses deserve the negative consequences they will receive as a result.

The second major cause is that we really aren't thinking about what we're saying when we make a promise. When someone says, "I'll call you right back," they don't stop to think that the other party may staff off the phone anticipating a quick call back. It is wise to think before you speak. If what you're about to say isn't what you mean, change what you say.

The third probable cause is that most businesses don't realize how very important this principle is. Competition is getting tougher and customers expect more. Promise keeping is a good way to hold market share.

Finally, remember that promises you make to yourself are as important as promises you make to others. Keeping all promises is a good step toward growth and prosperity.

Don Taylor is the co-author of "Up Against the Wal-Marts." You may write to him in care of "Minding Your Own Business," PO Box 67, Amarillo, TX 79105.

THE QUIZ

is a feature of the

NewsCurrents

NEWSPAPER IN EDUCATION PROGRAM

P.O. Box 52, Madison WI 53701
1-800-356-2303
or call (608) 836-6660

Comics

The Wizard of Id — by Brant Parker & Johnny Hart

Marvin — By Tom Armstrong

BLONDIE® — by Dean Young & Stan Drake

BEETLE BAILEY® — By Mort Walker

Barney Google and Snuffy Smith® — By Fred Lasswell

THE QUIZ

THE QUIZ IS PART OF THIS NEWSPAPER'S NEWSPAPER IN EDUCATION PROGRAM

WORLDSCOPE

(10 points for each question answered correctly)

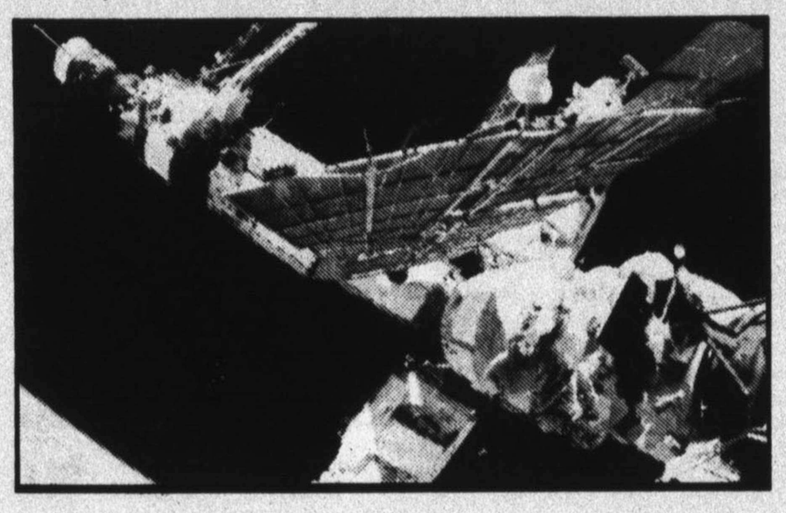

1) American astronaut ..?.. will spend the next five months in the Russian Mir space station.

2) The Interior Department has opened the Glen Canyon Dam in the Grand Canyon, allowing water from the ..?.. River to flow naturally through the canyon.

3) A militant group called the Freemen are resisting FBI agents on a ranch in (CHOOSE ONE: Wyoming, Montana).

4) After the island's governor refused to sign, Japan's prime minister signed a lease with the U.S., allowing military bases to remain on the island of ..?...

5) President Clinton urged the reform of certain rules to allow new cancer drugs on the market. The rules were set by the (CHOOSE ONE: FDA, EPA), the body in charge of regulating drugs and food in the U.S.

NEWSNAME

(15 points for correct answer or answers)

The daughter of President and Mrs. Clinton, I recently completed a European tour with my mother. Who am I?

MATCHWORDS

(2 points for each correct match)

1-grief	a-summit
2-option	b-choice
3-acme	c-dishonest
4-assiduous	d-sorrow
5-iniquitous	e-diligent

PEOPLE/SPORTS

(5 points for each correct answer)

1) Entertaining U.S. troops in Bosnia recently with First Lady Hillary Clinton were comedian Sinbad and singer (CHOOSE ONE: Alanis Morissette, Sheryl Crow).

2) Coming in No. 1 at the movie box office recently for the fourth-straight week was ..?.., starring Robin Williams.

3) In the first major tournament of the LPGA tour this year, Hall of Famer ..?.. won the Nabisco Dinah Shore Open and notched her 35th career win.

4) Tennessee's 83-65 win over Georgia in the NCAA women's basketball championship gave Vols' coach Pat Summitt her ..?.. championship.
a-1st b-4th c-8th

5) Hitting the very first home run of the new major league baseball season was (CHOOSE ONE: Ron Karkovice, Frank Thomas) of the Chicago White Sox.

YOUR SCORE:
91 to 100 points — TOP SCORE!
81 to 91 points — Excellent
71 to 81 points — Good
61 to 70 points — Fair

©Knowledge Unlimited, Inc. 4-8-96

ANSWERS TO THE QUIZ

Week of 4-8-96

WORLDSCOPE: 1-Shannon Lucid; 2-Colorado; 3-Montana; 4-Okinawa; 5-FDA.
NEWSNAME: Chelsea Clinton
MATCHWORDS: 1-d; 2-b; 3-a; 4-e; 5-c.
PEOPLE & SPORTS: 1-Sheryl Crow; 2-"The Birdcage"; 3-Patty Sheehan; 4-b; 5-Frank Thomas.

Real Estate

DORMERED DREAM HOME

Amenity Packed One Story Plan With Room To Expand Upstairs

FEATURE HOMES

© BY W.D. FARMER, F.A.I.B.D.

Dormer windows and a wrap around porch enhance the rambling country house look of this Home for Pleasant Living by W. D. Farmer. The foyer opens to the massive dining room which is also accessible from the central hall. Continuing back from the foyer brings you to the enormous activity room. The fireplace is located on an inside wall thus allowing plentiful windows on the outside wall of the room. Sun deck access is also provided.

An angled kitchen counter subtly separates the stunning kitchen breakfast room with sloped ceiling from the adjacent activity room.

Located behind the garage is the breathtaking master suite. The bed room includes a tray ceiling and twin walk-in closets are indicated. A garden bath completes the luxury.

Laundry and pantry facilities are provided in the central hallway which also leads to the double garage.

On the other end of the home are two additional bed rooms, each isolated from the other. A convenient full bath is shared by these two family bed rooms.

Abundant bonus space is provided upstairs in this home. This space is designed to be finished at a later date. However, it would be less expensive to finish this space during the original construction of the home.

Horizontal siding, window transoms and dormer windows are especially appealing in this 2,090 square foot home. The bonus and storage space will add 910 square feet.

For further information on plan number 2084, write W. D. Farmer Residence Designer, Inc., P. O. Box 450025, Atlanta, GA 31145.

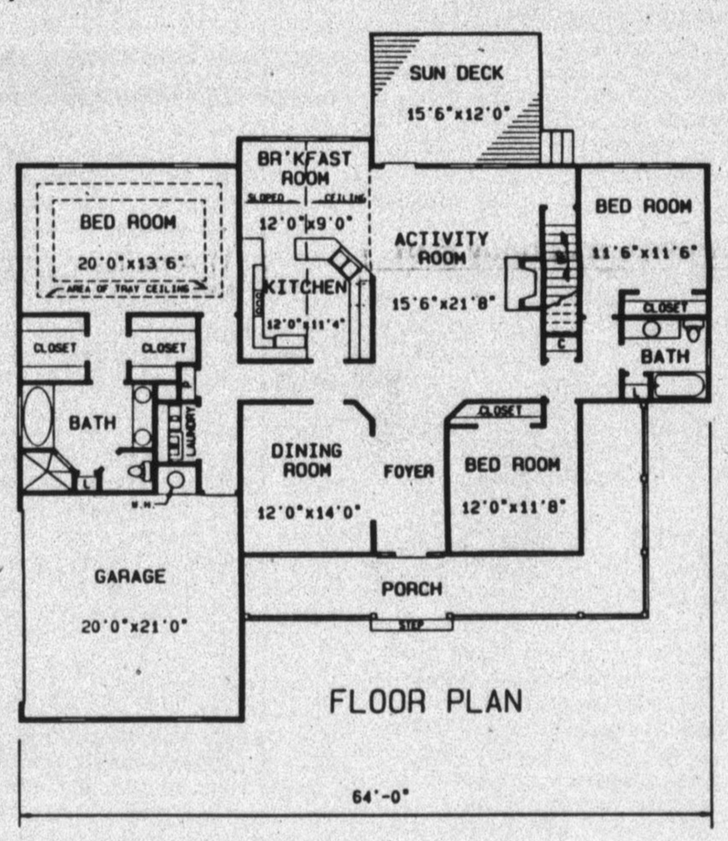

FLOOR PLAN

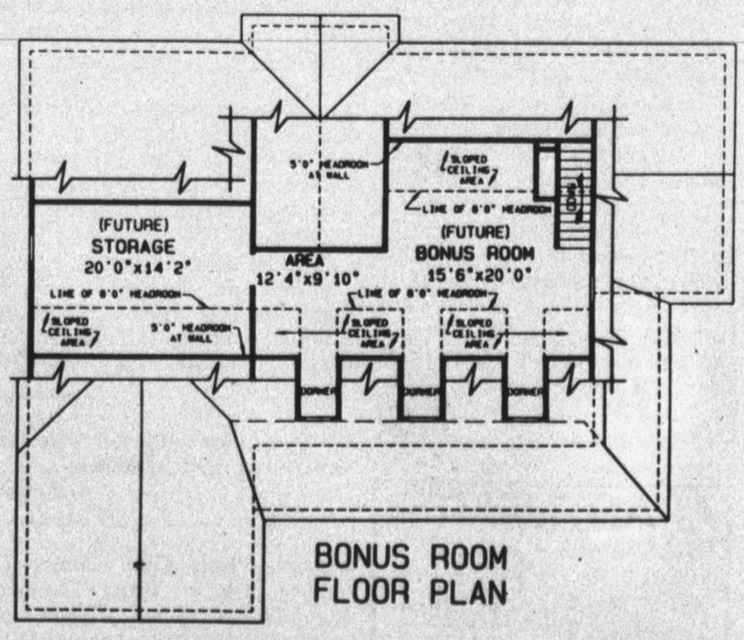

BONUS ROOM FLOOR PLAN

'Kids' Corner' can give youngsters special place

Kids love the kitchen. That's where the action is (and the snacks, too). But in most kitchens, too many cooks can create chaos and gridlock– depending on the amount of walking space and who has first dibs on the family's microwave oven and refrigerator.

Home economists from Whirlpool Corporation suggest adding an area or designating an existing spot, preferably an island counter, in the kitchen and turning it into a "kids' corner." Design the corner to include sit-down space, a compact refrigerator and mini-microwave oven.

Store appropriate snacks, beverages, cooking utensils and serving dishes in this area and allow your kids to choose and prepare their own after-school treats. Include some stools for the kids to sit on while they're eating, studying or sharing the day's happenings at school.

Today's compact appliances are perfectly sized for snack use; they take up very little space in a kitchen or recreation room and can be installed almost anywhere. For youngsters, install a compact refrigerator on the floor, under a counter or into some special niche designed just for them.

"Installing a compact refrigerator under a counter is great for youngsters in the kitchen," report Whirlpool home economists.

But in a recreation room or college dorm, it's a good idea to elevate the appliance by setting it on a platform or a sturdy box to put it at a more convenient height for taller users.

Install a microwave oven at countertop level, on a shelf, or in a cabinet, selecting a height that's easy for children to reach and works with available kitchen space.

"For today's busy families, incorporating a kid's corner into the kitchen not only is efficient space planning, but also a good way to encourage togetherness in the hours when everyone's at home," comment Whirlpool home economists.

The average U.S.household uses 110,000 gallons of water a year.

FOR SALE
By Owner
Before You Build, You Better See This One!!!

301 Douglas
3,000 sq.ft., 3 bdrm. (large isolated master bdrm.), 2 full baths, 2 half baths, formal living room & dining room areas, large family room with fireplace, large utility, wet bar, 2 water heaters, water softening system. 3 car garage, automatic sprinkler system, & central vacuum system.
Shown By Appointment Only..... **364-5940**

★ **228 NORTH STREET** - 14' x 75' mobile home, 2 bdrm., 2 baths, on 1/2 acre lot. $17,500.
★ **408 LONG** - 3 bdrm., new carpet. $24,900.
★ **240 AVENUE D** - 3 houses on a corner lot. Fixer upper, owner finance with approved credit. $20,000.
★ **439 N. TEXAS** - 3 bdrm., one bath, one car garage, central heat & air. $38,900.
★ **534 SYCAMORE** - Like new, 1,500+ sq.ft. $58,500.
★ **410 LAWTON** - 4 bdrm., 2 baths, 3 story, has rental & pool, for sale or rent. $109,900.
★ **202 N. TEXAS** - Formal living room, dining room, den , office, enclosed gazebo, luxury inside & out. $225,000.
★ **241 RANGER** - Immediate occupancy, formal living room, formal dining room, office, sprinkler, sunroom. $149,900.
★ **233 IRONWOOD** - 1,900+ sq.ft., isolated master bdrm., den & cathedral ceiling, work shop. $77,900.

J. MARK ANDREWS agency
364-7792
216 S. 25 Mile Ave.
MLS

HAPPY EASTER!!!

512 STAR - 3 bedrooms, 2 baths, 1,724 square feet.
434 STAR - Only $42,000.
409 HICKORY - Energy efficient, structurally well built, 3 bedrooms, 2 baths.
2 NEW HOMES ON HICKORY - 2 baths, 3 bedrooms.

HCR **364-4670**
110 N. 25 Mile Ave. Suite C
HENRY C. REID • 364-4666
JUSTIN McBRIDE • 364-2798
SUCHE EVANS • 364-4670

GREAT POTENTIAL!

First Time Homebuyer

121 ASPEN - Effective payment $375. Minimum down, good sized bedrooms, large living, dining, new appliances, nice kitchen.
COUNTRY HOME WITH 5 ACRES - 3 bedrooms, brick, small barn, good condition, effective payment $475.

Income Producing

DUPLEX - Custom built, quality living. Living room, separate dining room, fireplace, covered patio.

West on Harrison

NEW LISTING - 3,503 sq.ft. Priced right. 4 bedrooms, 3 baths, seperate cottage deck with pond. Perfect business and home combination.
ARENA & HOME - Great floor plan, large den with vaulted ceiling. Country kitchen with Jen Air Snack Island, 3 bedrooms, plus office.

Top Properties Inc.
Carol Sue LeGate....364-8500
John Stagner.....364-4587
Hortencia Estrada...364-7245
Clarence Betzen.....364-0866

Happy Easter To You

J.L. (Jigger) Rowland 364-0889
Denise Teel, GRI 363-1002
Glenda Keenan 364-3140
Betty Gilbert 364-4950

The Tardy Company
Insurance & Real Estate
364-4561
803 W. 1st
P.O. Drawer 1151
Hereford, Tx. 79045
Call us for all your Real Estate Needs!

MARN TYLER REALTORS
1100 W. HWY 60 • 364-0153
MLS NAR Marn Tyler 364-7129 TAR
Irving Willoughby 364-3769 • Dan Hall 364-3918

3/4 SECTION IRRIGATED FARMLAND - Circle sprinkler - 1 1/2 mile underground line. Nice 3 bdrm., brick home with central heat & air. 40 x 60 shop. Cattle barn.
125 AVENUE D - 3 bdrm., 1/2 bath, 3/4 bath, & one full bath. Austin stone. Large living room & separate dining room, extra large utility room. Lots of storage. Nice location.
4 SECTIONS DRYLAND - in Deaf Smith County. $237 per acre.
509 AVENUE J - 3 bdrm., one bath, one car garage. Good location. Two storage buildings. Priced right.
ONE SECTION LAND - (210 acres grass & 420 acres irrigated) 4 wells tied together with lake pump. $325 per acre.
OWNER CONSIDERS FINANCING - 3 bdrm., one bath, large den & living room combination. Storm cellar. $25,000.

Classifieds

The Hereford Brand
Since 1901
Want Ads Do It All!
You Want It
You Got It!
CLASSIFIED
364-2030
Fax: 364-8364
313 N. Lee

CLASSIFIED ADS

Classified advertising rates are based on 15 cents a word for first insertion ($3.00 minimum), and 11 cents for second publication and thereafter. Rates below are based on consecutive issues, no copy change, straight word ads.

Times	RATE	MIN
1 day per word	.15	3.00
2 days per word	.26	5.20
3 days per word	.37	7.40
4 days per word	.48	9.60
5 days per word	.59	11.80

CLASSIFIED DISPLAY

Classified display rates apply to all other ads not set in solid-word lines-those with captions, bold or larger type, special paragraphing; all capital letters. Rates are 4.35 per column inch.

LEGALS

Ad rate for legal notices are 4.45 per column inch.

ERRORS

Every effort is made to avoid errors in word ads and legal notices. Advertisers should call attention to any errors immediately after the first insertion. We will not be responsible for more than one incorrect insertion. In case of errors by the publishers an additional insertion will be published.

1. ARTICLES FOR SALE

A Great Gift!!! Texas Country Reporter Cookbook -- the cookbook everyone is talking about. 256 pages featuring quotes on recipes ranging from 1944 War Worker rolls to a creative concoction using Texas tumbleweeds. $13.95 at Hereford Brand. 17961

Rebuilt Kirbys, 1/2 price with warranty. Other name brands $39 & up. Sales & repair on all makes in your home. 364-4288. 18874

The Roads of Texas and The Roads of New Mexico are for sale at The Hereford Brand in book form. Texas maps are $14.95 plus tax, and New Mexico, maps are $12.95 plus tax. Discover roads you never knew were there. Hereford Brand, 313 N. Lee. 24757

A must book for every home. THE TEXAS ALMANAC, 1996-97 edition. Updates info, facts on Texas counties, politics, education and more, including special features. $12.95 plus tax at the Hereford Brand. 313 N. Lee St. 31062

For Sale: Green Acres Membership for swimming pool. For more information call 364-8723. 31381

For Sale: Antique Mahogany Piano. Call 364-2132. 31403

For Sale: 29 ft. Hitch Hicker 5th Wheel Travel Trailer with 1990-3/4 T Chevrolet pickup, with Trailer pack ready to go. If interested, call 806 364-1795. 31427

For Sale: Water bed (King Size) headboard, heater, mattress, 6 drawer compartment underneath. $100.00. Call 364-6736. 31430

We pay you to lose weight. 57 people needed who are serious about losing weight! Call 806-655-3779. 31434

Low, Low Rates - $250,000 Level Death Payment, male Age 45, non smoker, 7 yr term, $390 Annually, 10 yr term, $403 Annually. Local Representation, call & see if you qualify. 364-4144. 31436

Wanted: Blue Levis 501 Jeans, Jackets. Top Prices for 501's and jackets from 40's, 50's, 60's worn by Grandad and Great Grandad. Call 364-6405-Eldon Fortenberry. 31441

For Sale: Like new, extra large couch, teel green & mauve color - $450.00 and a blue swivel velvet rocker - $75.00. Call 364-1365. 31452

2. FARM EQUIPMENT

For Sale: 843 John Deere Corn Head-8 Row 30", 7100 John Deere Max Emerge Planter, Best Drill (nearly new)-8-30". 2 Big 12 Grain Carts, 24' Milo Header John Deere. Call 289-5936. 31449

For Sale: 1-1500 gal. Poly Tank and 1-3000 gal. Poly Tank. Both used only once. Call 364-7455. 31450

3. VEHICLES FOR SALE

For Sale: 1994 Ford F-150 XLT. Loaded, 24,400 miles. Automatic 5 speed. Loan Value, $12,176. Asking $12,000.00. 364-0932. 31371

For Sale: 1989 Honda Accord, 4-Dr. Call 364-5438 after 5. 31417

For Sale: 1989 Chevrolet Suburban P/5 P/B-Cruise-Stereo-Automatic 350 V8. 2 Wheel Drive. New Tires. $9800.00. Call 364-6617. 31424

For Sale: 1977 GMC 3/4 T Pickup (4x4). 43,000 actual miles, one owner, real nice pickup. 364-2057. 31443

For Sale: 1977 Freightliner Cab-over. 350 Cummins. $6000.00 364-2628 31445

Autos for Sale:

1985 Chev. Impala - 1 Owner

1986 Ford Bronco, 4 WD - 1 Owner

1991 Ford-F250 Pickup - 4 WD, 1 Owner

114 Juniper, Call 364-5906 or 364-2272.

See Us Before You Buy
Marcum Motors Co.
Clean Used Cars & Trucks
413 N. 25 Mile Ave. - 364-3565

4. REAL ESTATE

New 16x80 3 BR/2Bath. Now only $196.00 month. Call quick - 1-800-372-1491. 31058

"CASH" Wanted!! Used Mobile Homes. Must be in fair to good condition. Call (800) 416-3731. 31356

Free! Free! Washer and Dryer with every new home sold in April. Oakwood Homes, 5300 Amarillo Blvd. E, Amarillo, Tx. 1-800-372-1491. (Except FHA) 31422

3 BR - 16 wide. New Home, only $208 mo. Call now! 1-800-372-1491. 31423

New Doublewide with payments $233.29 per month, 5 year structural warranty, 2 floor plans to choose from. (price 29,999 tax 1,574.95, initial investment 3,157.39, finance 28,416.55, 7.75% variable rate, 240 months) Call or Stop by Portales Mobile Homes. 505-356-5639 or 1-800-867-5639 DL 366.

Exclusive Ranch - Like new home, barns, sheds, on Hi-way, completely fenced-$185,000.

We need your listings as we have some real good Buyers Now!

Call H C R REAL ESTATE
(806) 364-4670.

5. HOMES FOR RENT

Best deal in town, 1 bedroom efficiency apartments. Bills paid, red brick apartments. 300 block West 2nd. 364-3566. 920

Nice, large, unfurnished apartments. Refrigerated air, two bedrooms. You pay only electric-we pay the rest. $305.00 month. 364-8421. 1320

Self-lock storage. 364-6110. 1360

CROSSWORD
by THOMAS JOSEPH

ACROSS
1 Propeller type
6 Insertion mark
11 "Butterfield 8" author
12 Ridiculous
13 Nova Scotia explorer
14 Viper
15 Showy blooms
17 1040 org.
18 Bouncer's concern
19 Chest protector
22 Guitarist Paul
23 Great, in surfer slang
24 Cheaply showy
25 Snaps
27 Women's —
30 Alternative to "ship out"
31 Low bill
32 Barracks sight
33 Beethoven work
35 Stomach
38 Allude
39 Tablecloth material
40 Direction
41 Called to the phone
42 Classifies

DOWN
1 Church event
2 Use plastic
3 Mad dog's disease
4 Cupid
5 Historic hotel
6 OSS's successor
7 To boot
8 Tire type
9 Vim
10 Laconic
16 Winding
20 Ill-tempered players
21 Blubber
24 Elephant followers, for short
25 Dread
26 Detesting
27 Laceless shoe
28 Aim
29 Chin hiders
30 Dandruff shampoo's target
34 Pianist Peter
36 Singer Kiki
37 Finish

Yesterday's Answer

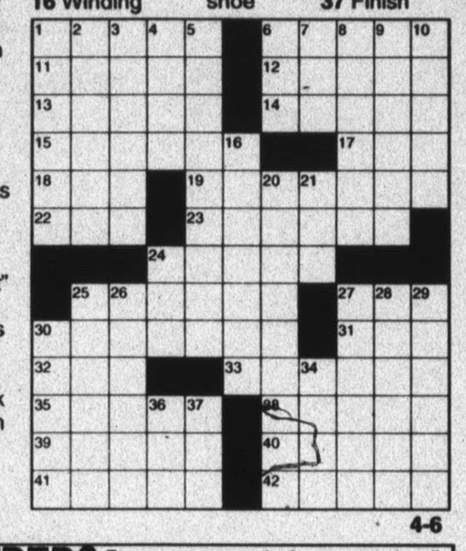

4-6

STUMPED? For answers to today's crossword, call 1-900-454-7377! 99¢ per minute, touch-tone / rotary phones. (18+ only.) A King Features service, NYC.

Eldorado Arms Apts, 1 & 2 bedroom unfurnished, apts. refrigerated air, laundry, free cable, water, & gas. 364-4885. 18873

Need extra storage space? Need a place to have a garage sale? Rent a mini-storage. Two sizes available. Call 364-4370. 30853

For Rent: Very nice, 3 BR, 2 Bath. 242 Juniper. $600.00 month, $200.00 deposit. And 1 BR duplex-109 Union. Adults only, 364-4113. 31426

For Rent: 3 BR mobilehome. $300.00, $50.00 deposit. Bills paid-no pets. 364-4694. 31446

For Rent: 2 BR Apartment, Stove, Fridge, Washer/Dryer hookups. Water paid. Call 364-4370. 31453

For Rent: La Plata Manor-1 BR apartment available. Designed for Senior Citizens/Disabled/ Handicapped. Excellent location across from Senior Citizens Center. Established grounds with sprinkler system, security system, full time maintenance staff, community bldg. 364-1255, Monday thru Friday, 9 to 5:30. Equal Housing Opportunity.

For Lease: Steel corrals with water and electricity, on pavement. 258-7765. 31431

For Rent: Paloma Lane Apts.-1 & 2 BR Apartments available. Clean, neat, well maintained, stove furnished. Water paid. Application required. Security. Deposit-$170.00. Call 364-1255, Monday thru Friday, 9 to 5:30. Equal Housing Opportunity. 31440

APARTMENTS:
Blue Water Gardens
HEAT, A/C, LIGHTS } INCLUDED
Rent based on income. Accepting applications for 1, 2, 3, 4 bdrms. CALL Debra or Janis TODAY for information & directions. 12-5pm (806)364-6661. Equal Opportunity.

DIAMOND VALLEY MOBILE HOME PARK
Lots Located on Sioux, Cherokee G&H Sts., Office Space-415 N. Main w/janitor service & utilities. RV Lots.
Doug Bartlett - 415 N. Main
364-1483 - Office
364-3937 - Home

6. WANTED

Custom Plowing, Rod Weeding, Planting, Shredding, Mowing, and Weed Eating. Call Ray Berend at 364-1916 or 344-5916. 31447

Tree & Shrub removal - Free estimates. Call 364-4053, ask for Bill. 30450

8. HELP WANTED

No experience, $500 to $900 weekly/potential processing mortgage refunds. Own Hours. (714)502-1520 ext. 1241 (24 hours) 28725

Now taking applications for CNA, for all shifts. Hereford Care Center - 231 North Kingwood. 31073

Experienced Mechanic Needed: Needs to have experience with scopes and analyzers. Good working environment and well equipped shop. Call King Automotive, 655-7759 or send resume to 2309 8th Ave. Canyon, Texas 79015. 31377

Help Wanted: Red Carpet Inn is taking application for desk clerk for midnight shift (12 PM til 6 AM). Experience preferred. Apply in person, mornings 6:30 til 3, 830 W Ist. 31404

Area Reps needed to work Part-time with H.S. Exchange program. Must be able to host a student. Experience in International Exchange preferred. 806/791-1520 or 1-800-333-0606. 31414

Part-time help wanted. Apply at Edward's Laundry-213 13th St. No phone calls please. 31421

Company expanding. Will train full or part-time. Call 363-6383. 31437

Golden Plains Care Center is looking for a Texas Licensed Administrator. Send Resume to Contact Person-Sue Ary at 2407 95th, Lubbock, Tx. 79423 or call 806 745-3093. 31444

Bartlett II Feedyard is accepting applications for pen-rider. Experience with cattle preferred. Applicant must furnish horses sand equipment. Apply in person at Bartlett II located 28 miles N. of Hereford on F.M. 2943. 31448

The Pharmacy is open for business —and for you too.

National Institutional Pharmacy Services, Inc., a Horizon/CMS Healthcare Corporation subsidiary, is a rapidly growing company providing pharmacy services to long-term care and Sub Acute facilities. We now have the following opportunity available.

IV Nurse Specialist's

We are looking for RN's with IV Therapy experience to join our Infusion Therapy Team in the Dimmitt area. Registered nurses with acute care background desired. Must have IV experience.

Midline and PICC Certification a plus, but we will provide training if you are not certified. Mail or Fax your resume to: Tom Church, RN, c/o NIPSI, 4747 Irving Blvd., Ste 214, Dallas, TX 75247. Call 800-817-8509, or FAX 800-690-7288. EOE.

HORIZON/CMS HEALTHCARE CORPORATION

WILDLIFE/CONSERVATION JOBS
Game wardens, security, maintenance, etc. No exp. necessary. Now Hiring. For Info Call (219) 794-0010 ext. 8306, 8 AM to 10 PM. 7 days.

ATTN: LVNs, RNs, Respiratory Therapists & Paramedics! Become an RN or BSN Graduate and increase your income without going back to school! To schedule your interview in Amarillo, Call Jeanne Haynes by April 20. 1-800-737-2222.

HEREFORD DAY CARE
Offering an excellent program of learning and care for your children 0-12!
State Licensed
Also - SPECIAL AFTER-HOURS pick-up for Kindergarten Children!
364-5062
248 E. 16th

TRI STATE CHEMICALS
E. HWY 60 - 364-3290
NOW HIRING DRIVERS
Requirements · CDL License · Hazardous Endorsement

CONTINENTAL CREDIT CORPORATION
Due to rapid expansion...
MANAGER TRAINEE'S WANTED
We Offer:
- Competitive Salary
- Rapid Advancement Opportunities in Eleven States
- Paid Medical & Life Insurance
- Paid Sick Days
- Paid Holidays & Vacations
- Optional Dental & Disability Insurance
- Profit Sharing Plan
- Exceptional Employee Savings Plan

Apply In Person:
228 N. Main
Hereford, Texas
Or Send Resume To:
Attn: Janie Green
1401 Twichell
Dumas, TX 79029

9. CHILD CARE

KING'S MANOR METHODIST CHILD CARE
*State Licensed
*Qualified Staff
Monday - Friday
6:00 am - 6:00 pm
Drop-ins Welcome
MARILYN BELL / DIRECTOR
364-3972 • 400 RANGER

FREE
Pregnancy Test
Confidential Services
Problem Pregnancy Center
505 E. Park Ave.
Call: 364-2027 or 364-5299 (MICHELLE)

Dependable Christian Mother will care for children in my home. Two spaces available, prefer age 2 thru 5. Call for more info. 364-6701. 31087

11. BUSINESS SERVICES

We buy scrap iron, metal, aluminum cans, all batteries, tin, copper & brass. 364-3350. 970

Rowland Stables, 840 Avenue F. 364-1189. Stall rental and boarding. We cater to good families and good horses. 2660

Garage Door and Opener Repair & Replacement. Call Robert Betzen, 289-5500. If No answer Call Mobil, 344-2960. 14237

We buy cars & pickups running or not running. We sell used auto parts of all kinds. 364-2754. 27574

Make Approx $200/day! No investment required. Need School, Church, Athletic, Civic Group, or individuals to operate a Family Fireworks Center. 06/24 - 07/04. Call 1-800-442-7711. 31100

Tree & shrub trimming & removal. Leaf raking & assorted lawn work, also rotatilling. 364-3356. 31171

Harvey's Lawn Mower Repair, tune-ups, overhaul, oil changes, blades sharpening etc. 705 S. Main. Call 364-8413. 31383

A-Klean Sweep has housekeeping, janitorial, move-out. New Construction. 25% off. 13 years experience. Call now. 379-3741 or 335-1325. 31418

Town & Country Food Stores' New Travel Center Opening Soon
is now accepting applications for...
FOOD SERVICE MANAGER. Starting Salary $16,000+
Previous Food Service Experience Required.
Startin g salary is $16,000+, also accepting applications for...
ASSISTANT MANAGER. Starting salary $12,000+
DRUG TESTING REQUIRED EOE
Applications available at...Town & Country Food Stores #133
100 S. 25 Mile Avenue · Hereford, Texas 79045
Return: Attn: Forrest Shannon

Rainbow International Carpet Cleaning.
Has new owners Dennis & Jamie Paetzold. Call our new phone number 364-5150 For a FREE estimate 24 hours a day.

Classifieds

For Hire: Ruby Unlimited
No Job Too Odd
Specializing in property detailing: general inspection, improvement and repairs including: electrical, plumbing, tiling, painting, carpentry, equipment repair and installation.
For appointment call: CHUCK RUSSELL 364-0495

Want To Open A Small Business?
How about No Utilities, Low Rent, Good Business Location with Plenty of Parking?
Call for details 364-4670

HIGH RISK DRIVER!
We'd like to write your insurance.
Call Us Today!
SHACKELFORD AGENCY
364-8825
JoBeth Shackelford
141 N. 25 Mile Ave. • Hereford

MEGA-SAVINGS ON MEGABYTES!
Pentium® 75Mhz Multimedia Computer by NEC -- 8MB RAM, 1.08GB Hard Drive, Quadspeed CD-ROM drive, surround sound, 28.8 Kbps modem. Preloaded with Windows '95 and over $800 in additional software. Great for home or office. Compare at $1,375

Defensive Driving Course is now being offered nights and Saturdays. Will include ticket dismissal and insurance discount. For more information, call 289-5851. #C0023-004. 700

13. LOST & FOUND

Found: Watch was found at the Bull Barn after the D. S. Electric members meeting held on March 19. To identify, please call 276-5237. 31428

Found: Female Blue Heeler, in vicinity E. of town - Co. Rd. E & 12. Call 258-7601. 31442

Found: A plastic bag found on end of Ave. K with small children's clothes (size 14). Please come by Hereford Brand office to identify.

LEGAL NOTICES

INVITATION TO BID

Sealed proposals for Blue Bonnet Elementary School HVAC Renovation for Hereford Independent School District, will be received on or before 2:00 P.M., April 17, 1996. At this time bids will be publicly opened and read aloud at the Hereford I.S.D. Administration Office, 601 N. 25 Mile Avenue. Bids received late will be returned unopened to the bidder. Faxed bids will not be acceptable. A pre-bid meeting will be held on April 10, 1996 at 4:00 P.M. at the school site.

The following bids will be received:

Mechanical
Electrical

Bids shall be addressed to: Mr. Don Cumpton, Hereford Independent School District, 601 N. 25 Mile Avenue, Hereford, Texas 79045

Each bid shall be marked on the lower left hand corner with the words "BID ENCLOSED-BLUE BONNET ELEMENTARY SCHOOL HVAC RENOVATIONS FOR HEREFORD I.S.D.

BID SECURITY: Bids $25,000 or more shall include bid security evidence by a bid bond written by a company licensed by the State of Texas or a cashier check. The bid security shall be five percent of the maximum amount of the bid. The bidder shall hold his price for thirty days.

PERFORMANCE AND PAYMENT BONDS: Within ten days after the contract is awarded, the successful bidder shall furnish payment and performance bonds to the owner for 100% of the contract price, if the contract is $25,000.00 or more. Both the bid bond and payment and performance bonds shall be written by a Surety Company listed by the United States Department of Treasury (Federal Register Circular 570) as an acceptable surety on Federal Bonds and shall hold a B+ or better rating by A.M. Best Co., Oldwick, N. J.

CONSTRUCTION METHOD: Construction on this project will be contracted for and performed under a system of construction management wherein the owner contracts directly with various Contractors for the performance of various portions of work.

Plans and specifications are available from the construction manager for a $100.00 refundable deposit. The plans and specification can be examined at the Dodge Plan Rooms, Lubbock and Amarillo, Texas and AGC, Lubbock and Amarillo, Texas.

CONSTRUCTION MANAGER
Quicksilver Construction
1205 E. 46th Street
Lubbock, Texas 79404
806-763-6175

ELECTION ORDER AND NOTICE

THE STATE OF TEXAS
COUNTY OF DEAF SMITH

On this 20th day of February, 1996, the Board of Directors of Deaf Smith County Hospital District convened in regular session, open to the public with the following members present, to-wit:

Mal Manchee, Chairman

Boyd Foster, Vice Chairman

Larry Watts, Secretary

Dean Crofford

Scott Keeling

Jo Beth Shackelford

Steven Cortez

and the following absent: None, constituting a quorum and among other proceedings had by said Board of Directors was the following:

Whereas, the term of office of four members of the Board of Directors of this Hospital District will expire on the first Saturday in May, 1996, said first Saturday being May 4, 1996, and on said date a Director election will be held in said Hospital District.

Whereas, it is necessary for this Board to pass an order establishing the procedure for filing for and conducting said Director election;

Therefore, Be it Ordered by the Board of Directors of Deaf Smith County Hospital District:

1. That an election be held in said Hospital District on May 4, 1996, for the purpose of electing to the Board of Directors of said Hospital District four Directors.

2. That any person desiring his name to be printed on the ballot as a candidate for Director shall file a petition signed by not less than 25 qualified voters, asking that such name be printed on the ballot, with the Secretary of the Board of Directors of the District. Such petition shall be filed with the Secretary at least 30 days prior to the date of election.

All candidates shall file with said application the loyalty affidavit required by Art. 6.02 of the Election Code.

The Secretary of this Board of Directors shall post on the bulletin board in the building where the Board of Directors meets the names of all candidates that have filed their applications in accordance with the terms and provisions of this Order, and said Secretary shall otherwise comply with the terms and provisions of Art. 13.31 of the Election Code.

3. That said election shall be held at the following place, and the following named persons are hereby appointed officers for said election:

At the Hereford Community Center in Hereford, Texas in said Hospital District, with Irene Reinart as Presiding Judge and Betty Mercer as Alternate Judge.

The polls at the above designated polling place shall on election day be open from 7:00 o'clock a.m. to 7:00 o'clock p.m.

4. David Ruland, County Clerk, is hereby appointed Clerk for absentee voting. The absentee voting for the above designated election shall be held at Deaf Smith County Clerk's Office, Second Floor, Courthouse, Hereford, Texas, within the boundaries of the above named Hospital District and said place of absentee voting shall remain open for at least eight (8) hours on each day for absentee voting which is not a Saturday, a Sunday, or an official State holiday, beginning on the 20th day and continuing through the 4th day preceding the date of said election. Said place of voting shall remain open between the hours of 8:00 o'clock a.m. and 5:00 o'clock p.m. on each day for said absentee voting. The Clerk's mailing address to which ballot applications and ballots voted by mail shall be sent.

5. The manner of holding said election shall be governed as nearly as may be, by the Election Code of this state, and this Board of Directors will furnish all necessary ballots and other election supplies requisite to said election.

6. Immediately after the votes have been counted, the officers holding said election shall make and deliver the returns of said election and perform all other duties as provided by the Election Code.

7. The Board of Directors shall give notice of said election, and this combined Election Order and Notice shall serve as Notice for said election. The President of the Board of Directors is hereby authorized and instructed to post or cause to have posted said combined Election Order and Notice at three (3) public places where notices are customarily posted in this Hospital District, and said posting shall be made at least 21 days before the date of said election.

The President shall also cause a copy of this combined Election Order and Notice to be published one time in a newspaper of general circulation in the county where this Hospital District is located. Said publication shall be not more than 30 days nor less than 10 days before the date of said election.

It is further found and determined that notice of the date, place, and subject of this meeting was posted in accordance with the terms and provisions of Article 6252.17 and that the terms and provisions of said Article 6252.17 have been complied with and copies of said postings and returns shall be attached to this order and become a part thereof.

It is further found and determined that in accordance with an order of the Board of Directors, the Secretary furnished a notice of the date, place and subject of this meeting to the County Clerk of Deaf Smith County, Texas.

The above order being read, it was moved and seconded that the same do pass. Thereupon, the question being called for, the following members of the Board voted Aye:

Mal Manchee, Chairman

Boyd Foster, Vice Chairman

Larry Watts, Secretary

Steven Cortez

Dean Crofford

Scott Keeling

Jo Beth Shackelford

and the following voted NO: None

Attest: Mal Manchee, President, Board of Directors

Larry Watts, Secretary, Board of Directors

Orden y Aviso De Eleccion

El Estado De Texas
Condado De Deaf Smith

En esta dia 20th de Febrero, de 1996, la Mesa de Administradores del Hospital del condado de Deaf Smith se reunio en sesion regular, abierto al publico, con los siguientes miembros presentes, a saber:

Mal Manchee, President

Boyd Foster, Vice President

Larry Watts, Secretary

Steven Cortez

Dean Crofford

Scott Keeling

Jo Beth Shackelford

personas ausente fueron: None, haciendo un quorum y entre otras actas tomades por dicho Consejo de Administradores se encuentra lo siguiente:

En Vista de que el regimen de quatro miembros del Consejo de Administradores expira el primer sabado de Mayo de 1996, dicho primer sabado siendo el 4 de Mayo de 1996, y en dicha fecha se llevara a cabo una eleccion de administradores en dicho Distrito Hospital.

En Vista, de que es necesario que esta Mesa pase orden demonstrando el procedimiento para archivar y conducir dicha eleccion de administrador;

Por Lo Tanto, Se Ordena Por El Consejo De Administradores Del Distrito Del Hospital Del Condado De Smith:

Hospital el dia 4 de Mayo, de 1996, para el proposito de elegir al Consejo de la mesa directiva de dicho Distrito del Hospital quatro directivos.

2. Que cualquier persona que quiera su nombre en el boleto como candidato/candidata para directivo necesita entregar una peticion con los nombres de no menos de 25 votantes calificados pidiendo que su nombre sea puesto en el boleto entregarlo al secretario de Dirijentes del Distrito. Esta peticion sera entregada al secretario 30 dias antes de la fecha de la eleccion.

Todos los candidatos deben presentar con la aplicacion, el acta notarial de lealtad como lo requiere el Articulo 6.02 del Codigo Electoral.

El Secretario de la Mesa de Directiva debe poner en la tablilla de anuncios en el edificio donde se reune la Mesa de Directiva, nombres de todos los candidatos que hayan archivado sus aplicaciones de acuerdo con los terminos y provisones de esta Orden, y dicho Secretario debera en toda forma cumplir con los terminos y provisiones del Art. 13.31 del Codigo Electoral.

3. Que dicha eleccion llevara a cabo en los siguientes lugares, y las siguientes personas nombradas estan apuntados como oficiales de dicha eleccion:

En el Hereford Community Center en Hereford, Texas en dicho Distrito Hospital, con Irene Reinart, como Juez Presidiendo y Betty Mercer como Juez Alternatiavo.

Los puestos de votar en el lugar designado arriba estaran en el dia de la eleccion abierto de las 7:00 a.m. a las 7:00 p.m.

4. David Ruland, County Clerk, esta apuntado Empleado ausente. La votacion ausente para la eleccion designada arriba estara a cabo en la oficina de el Empleado de el Condado de Deaf Smith, Segundo Piso, en la casa de corte, Hereford, Texas, entre los limites de el Distrito Hospital nombrado ariba y dicho lugar puede votar ausente estara abierto por el minimo de ocho (8) horas cada dia para votos ausentes que no sea Sabado, Domingo, o un dia de fiesta oficial de el estado, comenzando 20 dias y continuando hasta 4 dias antes de la fecha de la eleccion. Dicho lugar de votar estara abierto dentro de las horas de las 8:00 a.m. hasta las 5:00 p.m. cada dia para votar ausente.

5. La forma de llevar a cabo dicha eleccion sera governada, en todo lo posible, por el Codigo Electoral de este Estado, y esta Mesa Directiva suministrara todas las boletas necesarias y otros materiales de votacion necesarias para dicha eleccion.

6. Imediatamente despues de haberse contado los votos, los oficiales a cargo de dicha eleccion deberan completar y entregar los resultados de dicha eleccion y cumplir todos los deberes como esta provisto por el Codigo Electoral.

7. La Mesa Directiva dara aviso de dicha eleccion, y esta combinacion de Orden de Eleccion y Aviso servira como Aviso de dicha eleccion. El Presidente de la Mesa Directiva esta autorizado y ordenado a enviar o causar que se envie dicha combinacion de Eleccion y Aviso en tres lugares publicos en donde se acostumbra enviar avisos en este distrito de Hospital, llevandose a cabo dicha enviacion por lo menos 21 dias antes de a la fecha de dicha eleccion.

El Presidente tambien causara que una copia de esta combinacion de Orden de Eleccion y Aviso sea publicada una vez en un periodico de circulacion general en el condado donde se encuentra este Distrito de Hospital. Dicha publicacion se hara no mas de 30 dias ni menos de 10 dias antes de la fecha de dicha eleccion.

Ademas se encuentra y determina, que noticia de esta fecha, lugar, y subdido de esta reunion estaba puesto en acuerdo con los termos y provisiones del Article 6252.17 y que los termos y provisiones de dicha Article 6251.17 han estado complidos y copias de dichos puestos y regresos estaran pagados a este orden y hacerse parte.

Ademas se encuentra y determina que de acuerdo con una orden de la Mesa Directiva, y el Secretario suministrardo aviso de la fecha, lugar y subdicto de esta junta al Empleado del condado de Deaf Smith.

Habiendose dado lectura a lo anterior, se hizo la mocion y fue secundada para ser adoptada. Despues al llamado sobre esta pregunta, los siguientes miembros de la Mesa votaron positivo:

Mal Manchee, Presidente
Boyd Foster, Vice Presidente
Larry Watts, Secretary
Steven Cortez
Dean Crofford
Scott Keeling
Jo Beth Shackelford

y los siguientes votaron Negativamente: Ninguno

Certifica: Mal Manchee, Presidente de la Mesa de Administradores

Larry Watts, Secretario de la mesa de Administradores

Hereford's finest insurance agents advertise in The Brand. When you need insurance, check the pages of the local newspaper for the best agents and agencies.

Guitar Playing Made EASY!
Guitar Lessons For Beginners
Call 364-5831
after 5:00 pm

Hereford's leading supermarkets and grocery stores advertise in the pages of The Hereford Brand. Shop the Brand ads to find money-saving coupons and to compare prices. Many Hereford housewives use The Brand to do their shopping at these fine supermarkets.

Save a fistful of dollars when you use Brand Classified Ads. Call 364-2030 to place your ad.

Schlabs Hysinger
COMMODITY SERVICES
SERVING HEREFORD SINCE 1979
1500 West Park Avenue • 364-1281
Richard Schlabs *Amber Griffith*
Phone 364-1286 Each Trading Day After 5:30 P.M. for Recorded Commodity Update

Prices effective: Thursday, April 4, 1996.

CATTLE FUTURES

CATTLE-FEEDER (CME) 50,000 lbs.; cents per lb.

Apr	55.30	55.65	55.20	55.22	+ .02	66.25	55.20	2,841
May	56.20	56.75	56.05	56.35	+ .07	64.50	56.00	6,943
Aug	57.95	58.45	57.85	57.90	− .05	64.00	57.00	8,037
Sept	58.30	58.55	58.15	58.20	− .20	63.50	57.00	1,539
Oct	58.65	58.92	58.35	58.40	− .37	63.45	57.00	2,027
Nov	59.65	59.75	59.45	59.60	− .20	63.55	58.00	992
Ja97	60.20	60.30	60.17	60.25	− .15	61.30	58.10	344

Est vol 3,389; vol Wd 5,047; open int 22,757, +670.

CATTLE-LIVE (CME) 40,000 lbs.; cents per lb.

Apr	63.30	64.20	63.30	63.77	− .02	68.46	61.30	18,635
June	62.80	63.75	62.75	63.47	+ .37	64.60	60.65	33,448
Aug	62.80	63.65	62.75	63.30	+ .35	63.65	60.05	19,713
Oct	64.00	64.52	63.90	64.70	+ .17	64.52	61.25	10,813
Dec	63.10	63.45	63.00	63.17	− .02	64.90	60.85	9,758
Fb97	63.20	63.65	63.20	63.25	− .10	64.15	60.80	4,239
Apr	64.60	64.70	64.57	64.65	− .02	64.75	63.00	454

Est vol 20,444; vol Wd 43,957; open int 97,060, −716.

HOGS (CME) 40,000 lbs.; cents per lb.
New contract prices begin with Feb97

Apr	51.50	52.77	51.35	52.57	+ .82	52.77	40.55	6,451
June	56.10	57.15	55.95	56.90	+ .65	56.85	45.20	18,098
July	54.70	55.47	54.55	55.22	+ .47	55.47	44.70	6,235
Aug	51.72	52.30	51.50	51.97	....	53.20	44.65	3925
Oct	48.00	48.50	47.85	48.35	+ .22	54.65	41.00	2,590
Dec	48.95	49.50	48.80	49.50	+ .37	49.57	41.90	2,425
Fb97	67.45	69.05	67.45	69.05	+ 1.50	69.05	63.15	492
Apr	65.60	67.30	65.60	67.30	+ 1.50	67.30	61.15	251
June	72.40	74.25	72.40	74.25	+ 1.50	74.25	67.60	270

Est vol 11,243; vol Wd 11,655; open int 43,822, +1,351

GRAIN FUTURES

CORN (CBT) 5,000 bu.; cents per bu.

May	422	428¼	420	426½	+ 2¼	428¼	259½	156,030
July	410¾	417½	408½	416¼	+ 3¾	417½	254	144,517
Sept	357	365¾	354¾	363½	+ 6¾	365¾	260	45,143
Dec	327½	335½	327	333¾	+ 5	335½	239	106,722
Mr97	332	339¾	332	338¼	+ 4¼	339¾	279¼	9,339
May	335¼	341½	335¼	339	+ 3½	341½	306	908
July	335½	341	328	328½	+ 3¼	341	284	2,837
Dec	290	291	288	290	....	294	249¾	2,832

Est vol 100,000; vol Wd 114,929; open int 460,328, +1,056.

SOYBEANS (CBT) 5,000 bu.; cents per bu.

May	763½	769¾	759	765½	+ ¾	775	602	58,511
July	770½	780	768	774¼	+ ¾	780	599½	65,808
Aug	773½	780½	769	775¼	+ ¼	780½	626	8,059
Sept	760½	770	760½	764½	+ 2½	770	623	4,361
Nov	758	766½	755½	761	+ 2½	766½	585	60,694
Ja97	765	771½	762	768	+ 2	771½	650	3,707
Mar	769½	775	767	772	+ 4	775	679	1,333
May	770	778	770	776½	+ 2½	778	735	321
July	773½	780	771½	776½	+ 3	780	633	1,053
Nov	710	713	709	712½	− ¼	716	601	1,048

Est vol 65,000; vol Wd 72,559; open int 204,895, +1,055.

WHEAT (CBT) 5,000 bu.; cents per bu.

May	520¼	529	518	527½	− ½	529	379	19,974
July	486	492	483¼	487	− ¼	492	325	52,995
Sept	488	492½	483½	489½	+ ¼	492½	374	12,234
Dec	498½	502	494	501	+ 2	502	362	9,924
Mr97	495	500	492	497	− 1	500	456½	657
July	427½	432	425	432	+ 3½	432	365	631

Est vol 27,000; vol Wd 30,802; open int 96,439, +5,005.

METAL FUTURES

GOLD (Cmx.Div.NYM)-100 troy oz.; $ per troy oz.

Apr	394.20	395.00	393.30	395.10	+ .80	430.20	385.00	1,342
June	396.80	397.80	395.70	397.60	+ .80	447.00	370.90	100,862
Aug	399.60	399.70	398.00	399.90	+ .80	423.00	393.90	20,478
Oct	401.20	401.50	401.00	402.30	+ .80	432.20	395.50	5,342
Dec	404.20	404.80	403.00	404.70	+ .80	447.50	379.60	22,264
Fb97		....	....	407.20	+ .90	428.00	404.50	5,027
Apr		....	....	409.50	+ .90	428.00	403.50	4,487
June		....	....	412.00	+ .90	456.00	407.00	6,199
Aug		....	....	414.40	+ .90	414.50	414.50	1,005
Oct		....	....	416.80	+ .90	426.50	417.10	211
Dec		....	....	419.30	+ .90	477.00	402.00	6,999
Ju98		....	....	427.00	+ .90	489.50	421.50	5,373
Dec		....	....	435.00	+ .90	505.00	424.20	4,867
Ju99		....	....	442.90	+ .90	520.00	442.00	3,789
Dec		....	....	450.60	+ .90	506.00	439.00	3,520
Ju00		....	....	458.20	+ .90	473.50	445.50	3,811
Dec		....	....	465.90	+ .90	474.50	451.00	1,900

Est vol 30,000; vol Wd 41,069 ; open int 197,379, +7,996.

SILVER (Cmx.Div.NYM)-5,000 troy oz.; cents per troy oz.

Apr	....	....	....	542.0	− 0.5	551.0	551.0	1
May	553.0	554.5	541.0	543.5	− 0.7	646.0	475.0	55,331
July	559.0	559.0	546.5	548.4	− 0.7	642.0	480.0	18,272
Sept	562.0	564.0	552.0	553.0	− 0.7	602.0	488.0	11,427
Dec	572.0	572.0	559.0	560.1	− 0.7	670.0	454.0	7,489
Mr97	574.0	574.0	574.0	567.4	− 0.5	611.0	544.0	3,165
May	....	....	....	572.0	− 0.3	606.0	584.0	651
Jly	....	....	....	576.8	− 0.3	655.0	550.0	1,178
Dec	595.5	595.5	595.5	589.6	− 0.3	695.0	502.0	1,266
Jl98	....	....	....	607.7	− 0.3	700.0	700.0	121
Dec	....	....	....	621.4	− 0.3	734.0	584.0	246
Jl99	....	....	....	642.2	− 0.3	660.0	637.0	297

Est vol 26,000; vol Wd 31,023; open int 99,734, +1,898.

FUTURES OPTIONS

CATTLE-FEEDER (CME)
50,000 lbs.; cents per lb.

Strike Price	Calls-Settle Apr	Calls-Settle May	Calls-Settle Aug	Puts-Settle Apr	Puts-Settle May	Puts-Settle Aug
54	....	....	....	0.20	0.40	1.07
55	....	....	....	0.50	....	....
56	0.35	1.35	3.52	1.02	1.00	1.62
57	0.12	....	....	1.80	....	....
58	0.05	0.55	2.45	2.72	2.20	2.47

Est vol 865 Wd 541 calls 500 puts
Op int Wed 9,373 calls 8,184 puts

CATTLE-LIVE (CME)
40,000 lbs.; cents per lb.

Strike Price	Calls-Settle Apr	Calls-Settle May	Calls-Settle Jun	Puts-Settle Apr	Puts-Settle May	Puts-Settle Jun
62	1.77	....	2.57	0.00	0.60	1.12
63	0.77	....	1.95	0.00	....	1.47
64	0.02	....	1.42	0.25	....	1.95
65	0.00	....	1.02	1.22	....	2.52
66	0.00	....	0.67	2.22	2.80	3.17
67	0.00	....	0.42	3.22	....	....

Est vol 4,504 Wd 930 calls 1,080 puts
Op int Wed 30,499 calls 23,738 puts

CORN (CBT)
5,000 bu.; cents per bu.

Strike Price	Calls-Settle May	Calls-Settle Jly	Calls-Settle Sep	Puts-Settle May	Puts-Settle Jly	Puts-Settle Sep
410	18	21	....	1¾	15¼	....
420	10¾	16¾	10¾	4½	21	....
430	5¾	13½	....	9½	27	....
440	2¾	10¾	8	16	....	....
450	1	8¼	....	....	42	....
460	¾	6	5	....	....	....

Est vol 50,000 Wd 32,098 calls 18,-258 puts
Op int Wed 216,520 calls 229,443 puts

GOLD (CMX)
100 troy ounces; $ per troy ounce

Strike Price	Calls-Settle May	Calls-Settle Jun	Calls-Settle Aug	Puts-Settle May	Puts-Settle Jun	Puts-Settle Aug
380	17.60	17.60	20.80	0.10	0.40	1.30
390	7.80	8.80	12.70	0.20	1.40	3.00
400	0.80	3.10	7.30	3.20	5.60	7.40
410	0.10	1.00	4.00	12.40	13.40	14.10
420	0.10	0.50	2.20	22.40	22.60	22.00
430	0.10	0.20	1.40	32.40	32.40	31.00

Est vol 6,000 Wd 11,015 calls 718 puts
Op int Wed 197,911 calls 84,300 puts

Farm and Ranch

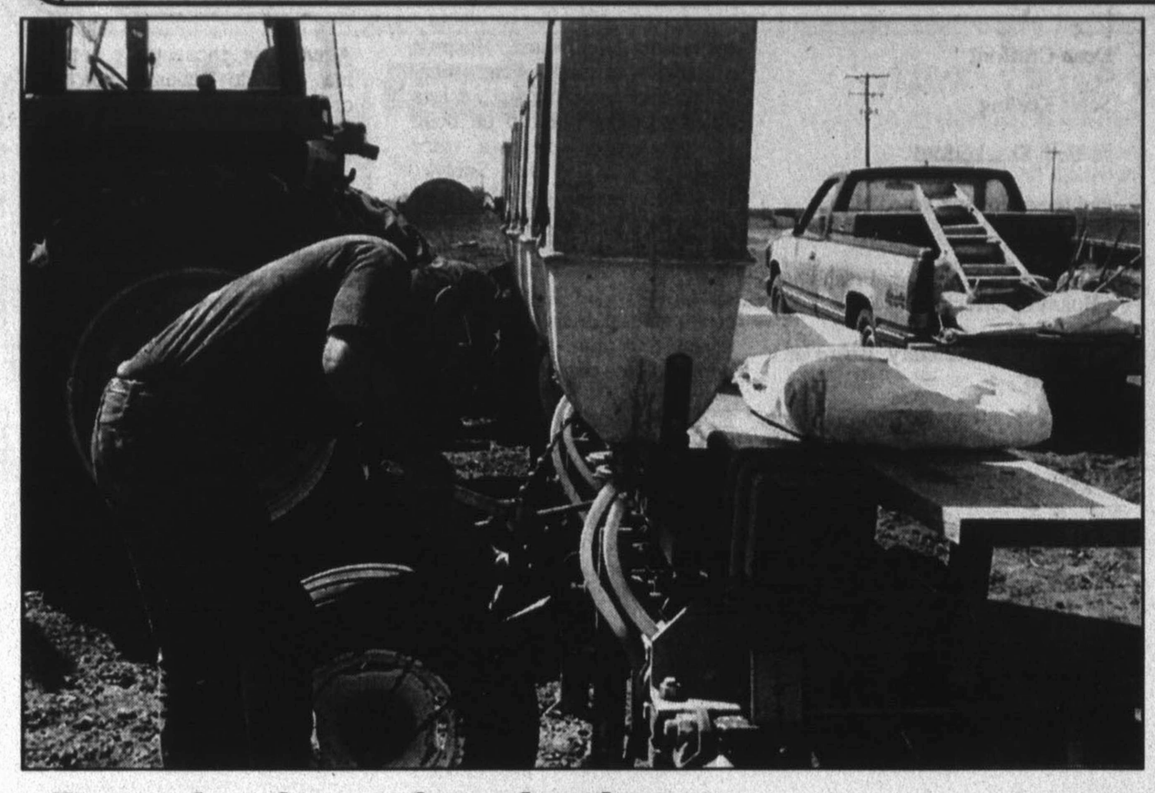

Preparing for spring planting

Tom Schlabs, Deaf Smith County farmer, is adjusting a gauge wheel and getting ready to apply chemical to ground that will be used to produce sugarbeets. Planting dates for sugarbeets run from March 15 to approximately the end of April. However, many producers who have been waiting on a rain have reluctantly started their planting. Considerable amounts of moisture are not forecast.

Panhandle ranchers, farmers hoping, praying for moisture

By SHELLY SCHILLING
Staff Writer

Panhandle cattlemen are joining farmers in hoping and praying for rain -- a good soaking rain to help withering fields of wheat and enable spring planting to proceed.

Low corn supplies and soaring prices are not helping the cattle feeding business.

Dave Hopper of Champion Feeders said it is very expensive to feed cattle right now and the open market prices are not favorable, although slaughter numbers have increased.

"Basically we (cattle industry) run in a 10-to 12-year cycle," Hopper said. "There are just too many fat cattle to support the market right now."

Favorable forage conditions and lower grain prices, however, would hold the herd to near last year's level. Making cattle prices increase.

"The industry is killing a few more cows -- we are moving in the right direction," he said. "How rapidly we will recover is hard to tell."

In a recent crop report distributed by the Associated Press, Dr. Ron Gill of Dallas, extension livestock specialist, said the beef industry is in a liquidation process and the drought is only speeding it up.

He went on to say that the conservative manager is the producer that is going to prevail during the drought, even with the lack of supplemental feeding due to a decrease in precipitation.

"The worst wreck we have had in the industry happened in 1973-74," Hopper said. "If things don't change we may approach that same situation."

Agriculture Briefs

RALEIGH, N.C. (AP) - Tasty peanuts is a matter of good breeding, an Agriculture Department researcher says.

Harold Pattee, a USDA research chemist, has spent the last 12 years studying how peanut varieties pass on flavor traits, both good and bad, to their offspring. In addition to finding four flavor-makers from the 1930s, he found some lines have a consistently bad influence on taste.

"Now that the study's done, breeders will have real indications of which varieties to use for enhanced flavor," said Pattee, who is with the Agricultural Research Service. "When you're talking about a multibillion-dollar industry, where consumers demand high-quality flavor, you can see why it's important to know which genetic lines brought good taste to modern domestic varieties."

Pattee evaluated 200 lines of peanuts for their effect on taste and found the four old varieties that consistently passed along top flavor: Dixie Giant, Small White Spanish, varieties 3x-1 and 3x-2, and Spanish 18-38.

Pattee's initial tests, begun in the early 1980s, included samples from Florida, Georgia, Oklahoma, Virginia and Texas.

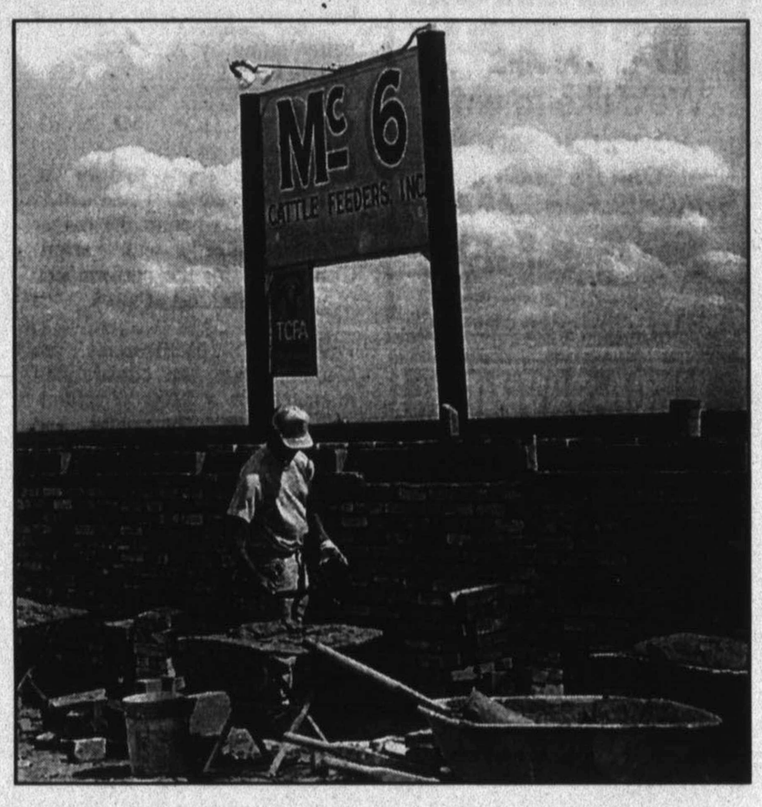

Old Central School bricks

Mc 6 Cattle Feeders, Inc. located north of Hereford, is currently constructing a new entrance to its feedyard. Mc 6 purchased the bricks when Central School was demolished last year. Gamez Masonry Construction of Hereford will complete the new entrance in approximately two weeks.

TGFA to hold 98th Convention

Texas Grain and Feed Association is holding its 98th Annual Convention and EXPO '96 in Arlington on April 17-19 at the Arlington Convention Center.

TGFA has recruited speakers and entertainers including world explorer and motivational speaker Dr. Jeff Slaz; wester wing music by Jody Nix and the Texas Cowboys and an award presentation with cowboy comedians Doc and Mike Blakely, better known as The Swing Riders.

For 98 years, the TGFA convention has highlighted issues which impact grain elevators and feed manufacturers. This year a line-up of legislative sessions begin with Ronnie Flederhoff, chairman of TGFAs Legislative and Government Affairs Committee and Dr. Kendell Keith, president of National Grain & Feed Association.

The association will be cohosting another AFIA 1996 Regional Production School. The school, held before the convention, will discuss OSHA compliance made easy, personnel management training and hiring, hammermill and roller mill safety and maintenance, waste minimization and feed mill preventative maintenance programs that work.

The three day convention is highlighted by EXPO '96, the largest state grain and feed association trade show in the country.

For registration information contact Ellie Copeland at TGFA 2630 West Freeway, Suite 100A, Fort Worth Texas, 76102 or call 817-336-7875.

Drip irrigation meeting scheduled in Plainview

The High Plains Underground Water Conservation District No. 1 and the Texas Agricultural Irrigation Association are co-sponsoring a drip irrigation conference from 8 a.m. to 3 p.m. Tuesday at the Ollie Liner Center in Plainview.

The "Farmer to Farmer Drip Irrigation Conference and Trade Show" will give area producers an opportunity to discuss and share ideas about drip irrigation use in cotton production.

Morning technical sessions will provide information about various types of drip tape, installation, necessary filtration systems, crop water requirements and fertigation-chemigation with drip irrigation.

Financing of a drip irrigation system will be addressed during the noon lunch.

The afternoon sessions will discuss pre-irrigation with drip tape and irrigation scheduling.

Wrapping up the management seminar and trade show will be a panel discussion of producers' experiences with drip irrigation use.

Registration (including the cost of the meal) will be $15 at the door.

Additional registration information is available by contacting TAIA President John Walker at (806) 763-5943.

Mohair Council to hold meeting

The Mohair Council of America will hold its Executive Committee Meeting at 9:30 a.m. April 11, in the Holiday Inn Sage Room 920 East Main St. in Uvalde.

Layton Black, president of the Mohair Council, invites all mohair produces and persons with an interest in the U.S. mohair industry to attend.

Items to be discussed are results of the Texas Mohair Producers' Board Director Election, socks promotion, report ont eh lamb plant in San Angelo and a tour of DICI sock and sweater knitting facility.

WASHINGTON (AP) - U.S. farm exports hit a record $5.5 billion in January as tight grain supplies pushed up prices sharply.

The value of farm exports was 3 percent higher than a month earlier and up 24 percent compared with January 1995, the Agriculture Department said. Agricultural imports rose 7 percent over December, to $2.7 billion, leaving the nation's farm trade surplus at $2.8 billion.

Exports for the first four months of the year that began Oct. 1 totaled $21.2 billion, up 15 percent over a year earlier. "Beef, pork, poultry meat and fruit and nut exports continued to advance," the department's Economic Research Service reported.

Although the volume of wheat exports in January was only slightly higher than a year earlier, the value was up 39 percent at $542 million. The average wheat export price for the first four months climbed to $197 per ton, 37 percent higher. The biggest markets for wheat were Egypt (346,000 tons), Pakistan (302,000 tons) and Japan (229,000 tons). Four-month shipments totaled 11.4 million tons.

Corn exports in January increased 21 percent over the year-earlier period. The average export price for the four months ballooned to $140 a ton, also 37 percent higher than a year earlier. Volume for the four months was up 11 percent, at 20.5 million tons. Japan bought 1.4 million tons; South Korea 792,000 tons and Taiwan 615,000 tons.

C&W EQUIPMENT
We Buy Sell or Trade
Tractors & Farm Equipment!
PLEASE CALL
Joe Ward
357-9142 (Days) or 289-5394 (Nights)
Chris Cabbiness
364-7470 (Days) 488-2700 (Nights) or 344-2392 (Mobile)

Chism Water Well Service
Vega, Texas
Specializing in
Submersible Pumps and Windmills
For All your water well needs call
267-2524 or mobile 538-6424
"Water is Life"

Slow down and explore the *real* Texas
THE ROADS OF TEXAS
Now newly revised and better than ever

Shearer Publishing is pleased to announce its new edition of THE ROADS OF TEXAS. We have added dozens of country roads, lanes, cowtrails, and put new names or numbers on hundreds of others, names like **Good Luck Road** (Guadalupe County), **Seven Sisters Drive** (Kendall County), and Lone Star Alley (Menard County). Altogether, the new edition identifies more than 25,000 state and county highways and byways, and the bright new cover features current scenic photographs from around the state. THE ROADS OF TEXAS is different from any other road atlas, with more detail, more historical and travel information, more heart. It has proven especially popular with the curious traveler inclined toward a little adventure, who doesn't mind getting to Aunt Martha's house just a bit late.

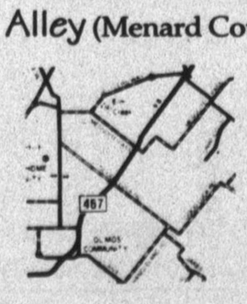

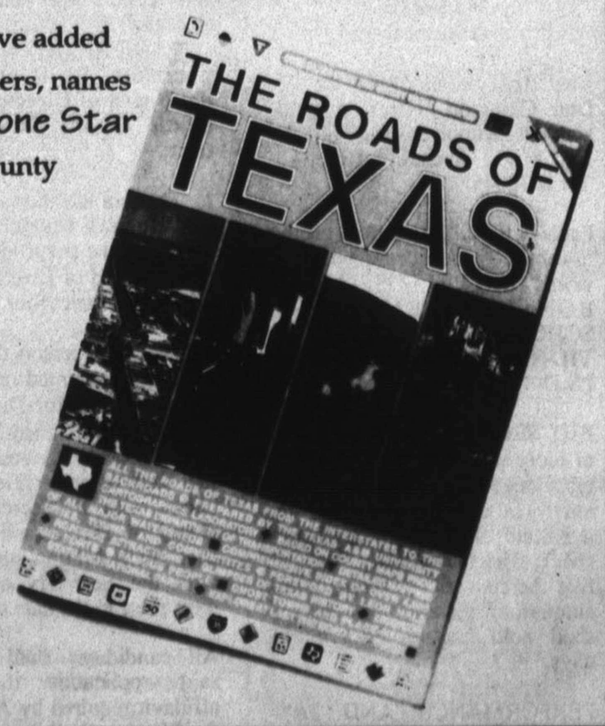

To:
Yes, I would like to order _____ copy(ies) of THE ROADS OF TEXAS at $19.95 each which includes shipping and sales tax. I wish to make payment by (please check box)
Personal check or money order for
☐ $_____ ☐ MC ☐ Visa ☐ American Express
My credit card no. is_____ exp._____
signature (credit card orders must be signed)_____
Ship to:
name_____
address_____
city_____ state_____ zip_____
GUARANTEE: We unconditionally gurantee the printing and production quality of THE ROADS OF TEXAS to our readers and will replace or refund your money if you are not completely satisfied.

Entertainment GUIDE

MOVIES • SOAPS • PUZZLES AND MUCH MORE!!

Profit takes dark, comic look at the world of business

Jim Profit (Adrian Pasdar, seated) uses Machiavellian tactics to rise through the ranks at Gracen & Gracen, but his actions are scrutinized by security chief Joanne Meltzer (Lisa Zane) and attorney Jeffrey Sykes (Sherman Augustus) in *Profit*, which premieres Monday on Fox.

By John Crook
eTVData Features Syndicate

A diabolically clever but emotionally unstable young man sets out to make a literal killing in the business world in *Profit*.

The wicked black comedy series premieres Monday, April 8, on Fox.

Adrian Pasdar (*Near Dark*) stars as the enigmatic Jim Profit, a handsome young junior executive on the rise in the acquisitions department of Gracen & Gracen, a powerful conglomerate.

To assure uninterrupted success, Profit has developed a battery of skills that would give Machiavelli a run for his money. But his most polished weapon is his insidious charm.

Locked behind this young man's eerie facade of self-assurance, however, is a series of dark secrets that security chief Joanne Meltzer (Lisa Zane) is trying to unravel, but Profit – at least for now – stays one step ahead of her.

Profit's loyal assistant is Gail Koner (Lisa Darr), who is drawn into her boss's influence via blackmail but soon becomes eager to help – no questions asked, of course.

The most refreshing thing about *Profit* is its nasty little sense of humor, which will have most viewers rooting for its leading man even though they'll hate themselves in the morning.

Skeptics may point out CBS failed to find an audience for Gary Cole's sinister but witty *American Gothic* anti-hero, but *Profit* creators David Greenwalt and John McNamara have added a device borrowed from one of Shakespeare's own villains: Jim Profit often speaks directly – and never lies – to the viewers in the audience.

"*Richard III* was all about saying to the audience, 'Come with me, I'm going to do this!' and then pretending to be this nice guy," explains McNamara, "and saying (to the audience), 'Wasn't that fun? I'm really going to make that guy's life miserable!'

"So we started ... saying, 'How come nobody's ever tried to do that on a TV show – just have fun with a villain?' "

Pasdar, who calls the series an adult comic strip, is quick to add that while Profit may be deeply maladjusted on several levels, he is not a sociopath bent on reaching his goal at all costs.

"If Jim Profit were in a room full of children, for example, he would never do anything to put them at risk," the actor says. "Oh, he might manipulate the situation to make it *appear* that they're endangered, but he would never hurt them. He does have limits."

Profit also is humanized by his professional and personal relationship with Gail, played by the immensely likable Darr.

"That was the only surprise that emerged, that the relationship between Jim and Gail became so key. It wasn't designed that way at all," explains Pasdar. "She is his Moneypenny, in a way, although she is much more involved in his schemes than Moneypenny ever was in James Bond's exploits.

"Lisa brings so much warmth and vulnerability and integrity to the part. She's actually the 'human' counterpart to Profit, a balance and a grounding factor for him. She understands him better than anyone."

Fox has ordered seven episodes of *Profit*, plus the two-hour pilot, to test the audience waters.

Pasdar, who left a successful film and stage career for this role, says the show's fate will determine his future in the medium.

"This is a litmus test for me, in a way, because I said, 'If I'm going to do television, it's going to be this show,' " he says. "If this show doesn't go, then I don't belong on television."

Cable Channels

2--DISNEY CHANNEL
3--LOCAL
4--KAMR (NBC), AMARILLO
5--KACV (PBS), AMARILLO
6--WTBS, ATLANTA
7--KVII (ABC), AMARILLO
8--TBN
9--WGN, CHICAGO
10--KFDA (CBS), AMARILLO
11-12-C-SPAN & C-SPAN II
13--KCIT (FOX), AMARILLO
14--ESPN
15--CNN
16--THE WEATHER CHANNEL
17--THE FAMILY CHANNEL
18--SHOWTIME
19--COMMUNITY BULLETIN BOARD
20--HBO
21--CINEMAX
22--CNBC
23--TURNER CLASSIC MOVIES
24--THE NASHVILLE NETWORK
25--THE DISCOVERY CHANNEL
26--ARTS & ENTERTAINMENT
27--LIFETIME
28--PRIME SPORTS
29--TNT
30--HEADLINE NEWS
31--NICKELODEON
32--USA NETWORK
33--UNIVISION
34--CMT
35--THE LEARNING CHANNEL
36--CARTOON NETWORK
37--THE HISTORY CHANNEL
38--FAITH & VALUES
39--QVC
40--ESPN2
41--MTV
42--VH-1
43-GALAVISION

A

Abraham (1994) (Part 1 of 2) *Richard Harris, Barbara Hershey.* The biblical story of the shepherd and his wife, who face many tests of faith as they seek to fulfill a divine command. (In Stereo) **(CC)** 2:00. 28 **April 7 11am.**

Abraham (1994) (Part 2 of 2) *Richard Harris, Barbara Hershey.* Sarah bears her husband a son, but God later puts Abraham through the ultimate test of faith. (In Stereo) **(CC)** 2:00. 28 **April 7 1pm.**

Los Alegres Aguilares *Antonio Aguilar, Lucha Villa.* Dos hombres muy parecidos, uno rico y el otro endeudado, cambian de lugar. 2:00. 33 **April 13 3pm.**

Amos & Andrew ★★ (1993) *Nicolas Cage, Samuel L. Jackson.* A famous black writer is pinned down by gunfire after neighbors mistake him for a burglar in his newly purchased home. 2:15. 28 **April 13 1am.**

Angel and the Badman ★★★ (1947) *John Wayne, Gail Russell.* A notorious outlaw is reformed by the Quaker woman who nursed him back to health. 2:00. 20 **April 7 12pm; 13 3am.**

Angel in My Pocket ★★★ (1969) *Andy Griffith, Jerry Van Dyke.* A newly ordained minister seeks to unite his quarreling parishioners. 2:00. 17 **April 7 4pm.**

Angels in the Outfield ★★★ (1951) *Paul Douglas, Janet Leigh.* The Pittsburgh Pirates turn a losing streak into a pennant race with a bit of divine intervention. 2:00. 28 **April 11 8pm.**

Ann Vickers ★★½ (1933) *Irene Dunne, Walter Huston.* A young captain wins the heart of a stubborn young prison reformer in this adaptation of Sinclair Lewis' novel. 1:30. 28 **April 9 7:30pm.**

Appointment With Death ★★ (1988) *Peter Ustinov, Lauren Bacall.* Master detective Hercule Poirot investigates the poisoning of a domineering American dowager in the Holy Land. 2:00. 9 **April 13 7pm.**

Are You Lonesome Tonight ★★ (1992) *Jane Seymour, Parker Stevenson.* A call girl comes to the aid of a desperate socialite whose husband, a regular phone-sex customer, has disappeared. 2:00. 9 **April 11 2am.**

Assassination ★½ (1987) *Charles Bronson, Jill Ireland.* A Secret Service agent is kept busy thwarting an apparent assassination plot against the first lady. 2:00. 9 **April 13 10:30pm.**

At the Circus ★★★ (1939) *Marx Brothers, Eve Arden.* A sly lawyer and a pair of carnies hatch a madcap scheme to save a circus from bankruptcy. 2:00. 28 **April 10 4pm.**

B

Baby the Rain Must Fall ★★★ (1965) *Lee Remick, Steve McQueen.* Upon her husband's release from prison, a young wife is disturbed to learn he is as wild and uncontrollable as before. 2:00. 20 **April 12 8pm, 12am.**

Bad Little Angel ★★ (1939) *Virginia Weidler, Gene Reynolds.* A young orphan girl finds that life often seems confusing and complex to the innocent. 1:30. 28 **April 9 8am.**

The Bad News Bears ★★★ (1976) *Walter Matthau, Tatum O'Neal.* A Little League coach turns a losing team into pennant contenders by signing up two of the toughest players around. 2:00. 33 **April 8 8am.**

The Ballad of Little Jo ★★½ (1993) *Suzy Amis, Bo Hopkins.* In order to survive in the Old West, a woman disguises herself as a man in this story set during the Gold Rush. **(CC)** 2:00. 27 **April 9 1pm.**

Beg, Borrow, or Steal ★★ (1937) *Frank Morgan, John Beal.* In order to save face at his daughter's wedding, an American crook must produce a chalet that he supposedly already has. 1:30. 28 **April 9 6:30am.**

Between Two Women ★½ (1937) *Franchot Tone, Maureen O'Sullivan.* A surgeon marries a former patient despite his unspoken love for a married nurse. Written by Erich Von Stroheim. 2:00. 28 **April 9 2pm.**

The Big Wheel ★★ (1949) *Mickey Rooney, Thomas Mitchell.* The son of a race-car driver who died on the track decides to follow in his dad's footsteps. 2:00. 28 **April 13 6am.**

Blind Man's Bluff ★★ (1992) *Robert Urich, Lisa Eilbacher.* A blind professor unexpectedly becomes a murder suspect when several of his acquaintances meet violent ends. 2:00. 6 **April 10 12:05pm; 13 2am.**

Bloodhounds (1996) *Corbin Bernsen, Christine Hamos.* A best-selling author and a no-nonsense police detective become reluctant partners while tracking an escaped killer. (In Stereo) **(CC)** 2:00. 27 **April 7 5pm; 13 1pm.**

The Blues Brothers ★★★ (1980) *John Belushi, Dan Aykroyd.* Two blues singers encounter police, the CIA, neo-Nazis and the Army in their effort to set up a benefit concert. 3:00. 28 **April 12 10pm; 13 11am.**

Borderline ★★½ (1980) *Charles Bronson, Bruno Kirby.* A border patrol officer hunts smugglers and a ruthless killer along the Mexican border. 2:00. 13 **April 13 10pm.**

Bridal Suite ★½ (1939) *Annabella, Robert Young.* A confirmed and carefree playboy is pressured by his mother to settle down and get married. 1:30. 28 **April 9 9:30am.**

The Bride in Black ★★ (1990) *Susan Lucci, David Soul.* A woman discovers that a secret from her fiance's past was behind the gunfire that killed him on their wedding day. 2:00. 28 **April 8 1pm.**

The Bridges at Toko-Ri ★★★ (1954) *William Holden, Grace Kelly.* A best special effects Oscar went to this account of the rigors endured by American servicemen during the Korean War. 2:15. 6 **April 7 12:35am.**

But the Flesh Is Weak ★½ (1932) *Robert Montgomery, C. Aubery Smith.* Love comes to a wealthy widower and his son and foils their original scheme to marry women solely for their money. 1:30. 28 **April 11 6:30am.**

C

Cadillac Girls ★★ (1993) *Jennifer Dale, Mia Kirshner.* A road trip home to Canada brings the strained relationship between a professor and her defiant daughter to a head. 2:00. 27 **April 13 5pm.**

Camille ★★★½ (1937) *Greta Garbo, Robert Taylor.* A Parisian courtesan is forced to sacrifice her own happiness in order to prove her love. 2:00. 28 **April 9 3am.**

Cape Fear ★★★ (1962) *Gregory Peck, Robert Mitchum.* After eight years in prison, an embittered man seeks revenge on the lawyer responsible for his conviction. 2:00. 28 **April 11 10pm.**

The Case of the Howling Dog ★★ (1934) *Warren William, Mary Astor.* Murder and marital mix-ups abound among two neighbors and the woman they both claim as their wife. 1:30. 28 **April 7 9:30am.**

Cherokee Strip ★ (1937) *Dick Foran, Jane Bryan.* A man turns to dishonest means to prevent a cowboy from claiming a prime piece of property during the Oklahoma land rush. 1:00. 28 **April 8 11am.**

Chitty Chitty Bang Bang ★★★½ (1968) *Dick Van Dyke, Sally Ann Howes.* A peculiar inventor travels to a fantasy land in a magical car which doubles as an airplane and a hydrofoil. 3:00. 17 **April 7 1pm.**

Cloak and Dagger ★★½ (1984) *Henry Thomas, Dabney Coleman.* An 11-year-old with an overzealous imagination becomes entangled in a real-life spy adventure when he witnesses a murder. 2:00. 12 **April 10 8am.**

Columbo Goes to College ★★½ (1990) *Peter Falk, Stephen Caffrey.* The murder of a criminology professor puts the wily detective on the trail of two charming but deadly collegians. 2:00. 17 **April 7 8pm.**

Comanche ★★½ (1956) *Dana Andrews, Linda Cristal.* To avoid a full-scale war two cavalry scouts approach a Comanche chief with a peace proposal. 1:45. 6 **April 9 12:05pm.**

The Comancheros ★★★ (1961) *John Wayne, Stuart Whitman.* A Texas Ranger exposes a scheming madman when he tries to stop gun and whiskey shipments to the hostile Comanches. 2:15. 6 **April 11 9:30pm.**

The Conspirators ★★½ (1944) *Hedy Lamarr, Paul Henreid.* A soldier of fortune helps refugees escape the Nazis in World War II Lisbon. 2:00. 28 **April 13 5am.**

Continental Divide ★★½ (1981) *John Belushi, Blair Brown.* A Chicago newspaper columnist travels to the Rockies to escape political heat and interview a reclusive naturalist. 2:00. 20 **April 9 3pm; 10 1am.**

Contrabando y Muerte *Antonio Aguilar, Ursula Prats.* Una mujer perversa se enfrenta a un hombre justo. 2:00. 33 **April 12 11pm.**

Cousins ★★★½ (1989) *Ted Danson, Isabella Rossellini.* Two cousins related through marriage begin a special friendship when they learn their spouses are having an affair. 2:00. 13 **April 11 12am.**

The Crash ★★ (1932) *George Brent, Ruth Chatterton.* Marital discord follows when a man loses his wife's wealth in the 1929 stock market crash. 1:00. 28 **April 9 11am.**

Cyborg ★½ (1989) *Jean-Claude Van Damme, Deborah Richter.* The search for a stolen robot leads an adventurer into battle against a nomadic tribe of post-apocalyptic scavengers. 2:00. 9 **April 9 7pm.**

D

Defending Your Life ★★★ (1991) *Albert Brooks, Meryl Streep.* A heavenly panel must decide whether a deceased yuppie should be granted eternal happiness or be sent back to Earth. 2:30. 27 **April 7 2:30pm.**

The Deliverance of Elaine (1996) *Mare Winningham, Lloyd Bridges.* Premiere. A lonely woman's correspondence with a prison inmate leads to a shocking discovery about her family's tragic past. (In Stereo) **(CC)** 2:00. 10 **April 10 8pm.**

Desperate Choices: To Save My Child (1992) *Joanna Kerns, Bruce Davison.* The possibility of a bone marrow transplant pits husband against wife over the fate of their children. 2:00. 28 **April 10 1pm.**

D.O.A. ★★★ (1950) *Edmond O'Brien, Pamela Britton.* The recipient of a dose of time-released poison sets out to locate his killer before time -- and his life -- run out. 2:00. 28 **April 8 12pm.**

Dr. Kildare's Wedding Day ★★ (1941) *Lew Ayres, Lionel Barrymore.* The doctor questions his future in medicine after tragedy destroys what should have been the happiest day of his life. 1:30. 28 **April 11 9:30am.**

Doctor Monica ★★ (1934) *Kay Francis, Warren William.* A female obstetrician discovers the shocking secret shared between her husband and an expectant patient. 1:00. 28 **April 10 11am.**

Doctor Zhivago ★★★½ (1965) *Omar Sharif, Julie Christie.* David Lean's adaptation of the Boris Pasternak novel about the Bolshevik Revolution as seen by a sensitive physician. 3:30. 28 **April 10 8pm.**

Don't Go to Sleep ★★½ (1982) *Dennis Weaver, Valerie Harper.* A couple recovering from the death of one of their daughters find themselves haunted by her vengeful ghost. 2:00. 6 **April 13 3:05pm.**

Duel ★★★½ (1971) *Dennis Weaver, Lucille Benson.* Steven Spielberg directed this thriller about an insane truck driver's relentless pursuit of an innocent motorist. 2:00. 9 **April 9 2am.**

E

Easter Parade ★★★½ (1948) *Judy Garland, Fred Astaire.* After his partner dumps him for a lead in a Ziegfeld production, a resourceful dancer turns a chorus girl into a star. 2:00. 28 **April 7 4pm.**

Eleanor, First Lady of the World ★★½ (1982) *Jean Stapleton, E.G. Marshall.* Based on Eleanor Roosevelt's rise as an influential public figure in the years following the death of her husband, FDR. 2:00. 27 **April 12 1pm.**

Elmer the Great ★★★ (1933) *Joe E. Brown, Patricia Ellis.* A country bumpkin-turned-baseball player foils crooked pitchers and racketeers conspiring to fix the World Series. 2:00. 28 **April 12 4pm.**

Enter the Dragon ★★★ (1973) *Bruce Lee, John Saxon.* A kung fu expert is assigned to penetrate an island fortress to destroy an opium and white slavery empire. 2:00. 13 **April 10 12am.**

Everybody's Hobby ★½ (1939) *Irene Rich, Henry O'Neill.* The talents of an amateur photographer and his radio-buff son become invaluable during a spectacular forest fire. 1:00. 28 **April 11 11am.**

F

Face of Evil (1996) *Tracey Gold, Perry King.* Premiere. A manipulative young student uses murder and seduction to worm her way into the glamorous art world. (In Stereo) **(CC)** 2:00. 10 **April 9 8pm.**

Fatal Exposure ★★ (1991) *Mare Winningham, Nick Mancuso.* Time Approximate. A woman vacationing in the Pacific Northwest is stalked by a killer bent on retrieving an incriminating photograph. 2:00. 6 **April 12 12am.**

Did You Know?

The world's first shopping center was built in 1896 at Roland Park, Baltimore, MD.

U.S. FACT

LOCATED IN THE NORTHWEST, YELLOWSTONE NATIONAL PARK IS FULL OF NATURAL WONDERS, INCLUDING ABOUT 200 GEYSERS AND 10,000 HOT SPRINGS.

Musical Fill In

Fill in the blanks and you'll find twelve musical instruments.

1. F L _ T _
2. G _ I _ A _
3. _ R U _ P _ T
4. V _ O _ I _
5. H _ R _
6. D _ U _ S
7. T _ B _
8. _ A _ J O
9. C _ L _ O
10. P _ A _ O
11. T _ O _ B _ N _
12. _ I D _ L _

Answers
1. Flute 2. Guitar 3. Trumpet 4. Violin 5. Harp 6. Drums 7. Tuba 8. Banjo 9. Cello 10. Piano 11. Trombone 12. Fiddle

Match the Meanings

Find the words that have similar meanings by drawing a line from the left column to the right.

1. Heavy	A. Alike
2. Cool	B. Sickly
3. Similar	C. Quiet
4. Ill	D. Mad
5. Silent	E. Bother
6. Mean	F. Weighty
7. Angry	G. Nasty
8. Annoy	H. Cold

Answers
1. F 2. H 3. A 4. B 5. C 6. G 7. D 8. E

TIME LINE 1940

- PRESIDENT ROOSEVELT WAS VOTED INTO HIS THIRD TERM.
- ITALY DECLARED WAR ON FRANCE AND BRITAIN.
- THE FIRST BLOOD BANK OPENED.
- WINSTON CHURCHILL BECAME BRITAIN'S PRIME MINISTER.
- THE PENNSYLVANIA TURNPIKE OPENED.

new word

GIRTH

THE DISTANCE AROUND SOMETHING

HOW THEY SAY IT IN...

ENGLISH:	RIVER
SPANISH:	RÍO
ITALIAN:	FIUME
FRENCH:	RIVIÈRE
GERMAN:	FLUß
LATIN:	FLUMEN

Did You Know?

THE HUMAN EYE IS APPROXIMATELY ONE INCH IN DIAMETER. BUT THAT'S NOTHING COMPARED TO THE GIANT SQUID'S EYE. ONE RECORD-SETTER HAD AN EYE THAT MEASURED ALMOST 16 INCHES IN DIAMETER!

BUILT IN 1889, FRANCE'S 984-FOOT EIFFEL TOWER WAS THE WORLD'S TALLEST STRUCTURE UNTIL THE 1,048-FOOT CHRYSLER BUILDING WAS BUILT IN 1930.

HOROSCOPES

April 7-13

ARIES – March 21/April 20
Taking on a big project all at once will seem more like drudgery than a healthy challenge. Why not tackle one part at a time to make things seem less overwhelming? Try to be more patient with an intrusive loved one. Remember, people have different ways of showing their feelings.

TAURUS – April 21/May 21
Don't let the green-eyed monster take over your emotions. Release your jealousy and focus on the positive. Instead of worrying about what other people have, concentrate on what you want and how you can achieve it. A new neighbor could become a good friend in the future.

GEMINI – May 22/June 21
Don't be a pushover when it comes to business. If you're in a position to make important decisions, don't let yourself be swayed by those around you. Your good sense of humor will come in handy at work later in the week. An important lesson can be learned from a child this weekend.

CANCER – June 22/July 22
Before you overreact to a situation that seems absolutely dreadful, be sure that you know all the facts. Things may not be as bad as they appear. You'll find answers in an obvious place. You just have to look. Your natural tendency to worry will get you nowhere this week.

LEO – July 23/August 23
Looking at the past will help you plan for the future. Your history will lead the path to where you want to be. Catch up on household chores and get a handle on personal finances. Is there a bill you forgot to pay? Better check it out. Weekend plans may be cancelled.

VIRGO – Aug 24/Sept 22
It may be time to give up on a no-win situation. No matter how hard you try to convince yourself, some things are just not worth fighting for. Keep a tight hold on finances this week. Resist the urge to splurge. Unexpected bills may be awaiting. A coincidence on Friday provides food for thought.

LIBRA – Sept 23/Oct 23
Instead of worrying about all you have to do, why not go ahead and get to work? Focus energy on productive endeavors instead of worry and anticipation. Watch what you say to new acquaintances. Divulging too much personal information is like wearing your heart on your sleeve. Practice good posture.

SCORPIO – Oct 24/Nov 22
A friend you *thought* you knew will do something to surprise you. You'll be intrigued and appalled at the same time. A difference of opinion with a loved one could lead to a heated argument if you let your emotions take over. Try to keep your cool. Honesty is the best policy in love.

SAGITTARIUS – Nov 23/Dec 21
Give yourself extra time if traveling this week. Unexpected delays may make you miss the boat (or the plane, train or bus). At work, a change to your routine will be a welcomed diversion. Perhaps it's time to make some additional moves. Think positive in the business arena.

CAPRICORN – Dec 22/Jan 20
Discipline yourself when it comes to work or school-related projects. If you have a hard time staying focused, meditation may be your answer. Asking too much of a loved one could lead to resentment. Be reasonable with your requests. Take note of your diet and exercise regimen.

AQUARIUS – Jan 21/Feb 18
Feeling down this week, Aquarius? If so, getting in touch with old friends will probably put a smile back on your face. Think back to more carefree times and let your zanier side show through. If new love is what you're looking for, patience will have to be a virtue.

PISCES – Feb 19/March 20
An opportunity for advancement and growth will come your way. If considering a large purchase, be sure to shop around. Deals that seem too good to be true probably are. Instead of beating around the bush, be straightforward with a loved one who has disappointed you.

FAMOUS BIRTHDAYS

April 7
Billie Holiday, Vocalist

April 8
Mary Pickford, Actress

April 9
Hugh Hefner, *Playboy* founder

April 10
Donald Meredith, Actor

April 11
Hugh Carey, Politician

April 12
Lionel Hampton, Musician

April 13
Guy Fawkes, Military hero

CABLE

Melissa Hart casts a spell as Sabrina, a teen-ager who learns she has inherited her parents' witchcraft abilities, in *Sabrina the Teen-age Witch*, premiering Sunday on Showtime.

SUNDAY APRIL 7

	7 AM	7:30	8 AM	8:30	9 AM	9:30	10 AM	10:30	11 AM	11:30	12 PM
2	Mermaid	Ducktales	Chip 'n' Dale	C. Brown	Easter	Rabbit	Easter Bunny is Coming		Baby-Sitters	Home	MMC
4	Easter Mass		Grace	Marriage	Meet the Press		Baptist Church		TBA	TBA	Tennis
5	Sesame Street		Mr Rogers	Barney .	Theater	Malone	Business	Business	Economics	Economics	Think Tank
6	Scooby Doo	Planet	Flintstones	Garfield	Fam. Mat.	(:35) Movie: Willow (1988) *Val Kilmer, Warwick Davis.* ★★★					Baseball
7	Animal	Planet	Good Morning America		New House	Reporter	WallSt	Newsworthy	Week-David Brinkley		News
9	Sylvstr	Animaniacs	Bozo Super Sunday		Animaniacs	PinkyBrain	Freakazoid!	Erthwrm	Dreams	Out-Blue	Griffith
10	Power	Second Baptist Church		First Baptist Church		Sunday Morning			United Methodist		Sports
13	Paid Prog.	Highest	Bonanza		Movie				Paid Prog.	Paid Prog.	Paid Prog.
16	Sr. PGA	Inside PGA	NBA	Sportscenter		Reporters	Sportsweekly			Golf	
17	In Touch		Popeye	Masters	Wild Animal	Family Challenge		Rin Tin Tin	Movie: Gidget Goes Hawaiian (1961)		
18	Movie: Sister Act 2: Back in the Habit			Movie: Manny's Orphans *Richard Lincoln.*		Movie: Harmony Cats *Kim Coates.* 'NR'				Movie: Year of the Comet	
20	Never.-Story	Wiz. of Oz	Movie: A Little Princess *Eleanor Bron.* 'G'		(:45) Movie: Forrest Gump (1994) *Tom Hanks, Robin Wright.* 'PG-13'					Movie:	
21	(6:00) Movie: Revolution		Movie: Naked Gun 33 1/3			Movie: Double Blast *Linda Blair.* ★½ 'PG'			Movie: Call Me Mister *Betty Grable.* ★★½		
23	Movie: Village-Daughtr		Movie: Fear (1946) *Peter Cookson.* ★½			Movie: The Case of the Howling Dog ★★			Movie: The Prisoner of Zenda (1952)		
24	(Off Air)		Mechanic	Mechanic	Inside NASCAR		NHRA	Classic Car	Raceday	Series	Motor Trend
25	Paid Prog.	Paid Prog.	Home	Start	Housesmart!		Great Chefs	Cyberlife	Popular Mechanics		Wings
26	Movie: Inspector Gen.		Breakfast With the Arts				Movie: Gung Ho! (1943) *Randolph Scott.* ★★★				Movie:
27	Paid Prog.	Paid Prog.	Paid Prog.	Paid Prog.	Spenser: For Hire		Movie: Joshua's Heart (1990) *Melissa Gilbert.* ★★				Movie: Mary
28	Italian Soccer Highlights		Paid Prog.	H.S. Extra	Outdoors	Americana	Fishin'	Fishing	Trails	Outdoors	Skiing
29	Bugs Bunny	Scooby Dooby Doo		Gilligan	In the Heat of the Night		Lazarus Man		Movie: Abraham (1994) *Richard Harris.*		
31	Muppets	Beetlejuice	Looney Tunes		Rugrats	Monsters	RenStimpy	Rocko's Life	Pete & Pete	Alex Mack	All That
32	Turtles	Highlander	Exosquad	Sonic	WildC.A.T.S.	Dragon	Fighter	Dragon	WWF Wrestling		Highlander
33	La Pinata Loca			Temas-De.	Onda Max		Caliente	Control	Desfile de Pascua		DomDepor
37	A.D.						A.D.				A.D.
40	Outdoors		Auto Racing IndyCar -- Australian Grand Prix				RPM 2Day	Auto Racing		Flag	Auto Racing

SUNDAY

Minnie Mouse (top) dons her Easter bonnet and joins Regis Philbin and Joan Lunden to celebrate the holiday in the *Walt Disney World Happy Easter Parade*, airing Sunday on ABC.

SUNDAY APRIL 7

	12:30	1 PM	1:30	2 PM	2:30	3 PM	3:30	4 PM	4:30	5 PM	5:30
2	Ready-Not	Spellbinder	Inside Out	Movie: The Rescuers (1977), *Eva Gabor*			Bunnykins	Easter Bgl.	Claymation	Avonlea	
4	(12:00) Tennis		NBA Show	NBA Basketball San Antonio Spurs at Los Angeles Lakers					NBA Basketball: Bulls at Magic		
5	Freedom	Hats Off to Minnie: Minnie Pearl			Firing Line	Contrary	Scandinavia	Texas Parks	Naturescene	Perspective	Panhandle
6	(12:05) Major League Baseball St. Louis Cardinals at Atlanta Braves					Baseball	Gilligan	Scooby Doo	Planet	WCW Wrestling	
7	Emer. Call	Walt Disney Easter Parade		Women's Volleyball		Figure Skating Skates of Gold III				ABC News	News
9	Griffith	Lead-Off	(:20) Major League Baseball Los Angeles Dodgers at Chicago Cubs					Tenth Inning	Rat Patrol	Xena: Warrior Princess	
10	Sports	Bobby Jones		PGA Golf BellSouth Classic -- Final Round						CBS News	News
13	Paid Prog.	Bonanza		NHL Hockey Detroit Red Wings at Chicago Blackhawks						Matlock	
14	(11:30) Golf		Davis Cup Tennis Quarterfinal Round -- United States at Czech Republic						Senior PGA Golf: The Tradition		
17	Movie:	Movie: Chitty Chitty Bang Bang (1968) *Dick Van Dyke, Sally Ann Howes.* ★★★½						Movie: Angel in My Pocket (1969) *Andy Griffith.* ★★★			
18	Movie:	(:15) Movie: Blue Sky *Jessica Lange.* ★★★ 'PG-13'				Movie: Greedy (1994) *Michael J. Fox, Kirk Douglas.* ★★				Movie: Sister Act 2: Back	
20	(12:15) Movie: Joe Versus the Volcano			Best of Tracey Takes On...		Kids in Hall	Movie: Lassie *Thomas Guiry.* ★★★ 'PG'			Movie: A Little Princess	
21	Movie: Far From Home: Yellow Dog			Movie: National Lampoon's Last Resort			Movie: Curly Sue *James Belushi.* 'PG'			Movie: Look-Talking	
23	Movie:	Parade	Movie: Tom Sawyer (1973) *Johnny Whitaker, Warren Oates.* ★★★					Movie: Easter Parade (1948) *Judy Garland.* ★★★½			
24	Truck Power	Championship Rodeo		Auto Racing		Mechanic	NHRA	Fishin'	Fishing	Outdoors	Bassmastr.
25	Wings	Time Traveler		Last Forest Nomads		Shadows of the Forest		Treasure	Terra X	Mysterious	World-Wond
26	(12:00) Movie: Angel and the Badman			Am. Justice	Am. Justice	Biography This Week		America's Castles		Home Again	Home Again
27	(12:00) Movie: Mary of Nazareth (1995)			Mysteries	Movie: Defending Your Life (1991) *Albert Brooks, Meryl Streep.* ★★★					Movie: Miles-Nowhere	
28	Skiing	Pennant	Major League Baseball San Diego Padres at Houston Astros						Auto Racing Formula Cup Series		
29	Movie:	Movie: Abraham (1994) *Richard Harris, Barbara Hershey.*				Movie: Joseph (1995) *Ben Kingsley, Paul Mauriello.* ★★★				Movie: Joseph (1995) ★★★	
31	SpaceCase	You Do	Crazy Kids	Hey Dude	Freshmen	Temple	G.U.T.S.	New Land	Looney Toon	Shelby Woo	Pete & Pete
32	Highlander	Movie: Willy Wonka and the Chocolate Factory (1971)				Movie: Teenage Mutant Ninja Turtles II: Ooze				Movie: Bloodhounds	
33	(12:00) Domingo Deportivo					Siempre en Domingo				Cuchufleta	Noticiero
37	(12:00) A.D.			A.D.				A.D.			
40	Auto Racing: Argentina Grand Prix			Glory Days	Glory Days	Motorcycle Racing: Malaysian Grand Prix				Motorcycle Racing	

IN FOCUS

Sidney Poitier returns to school to star as gifted teacher **Mark Thackeray** in *To Sir, With Love II*, premiering Sunday, April 7, on CBS.

Poitier, who originated the role in the well-known 1967 feature film, is joined in this sequel by Lulu and Judy Geeson, both original cast members.

After teaching for 30 years in London, Mark moves to the United States to teach in a Chicago school. While undertaking this difficult task, he searches for a woman with whom he fell in love years before.

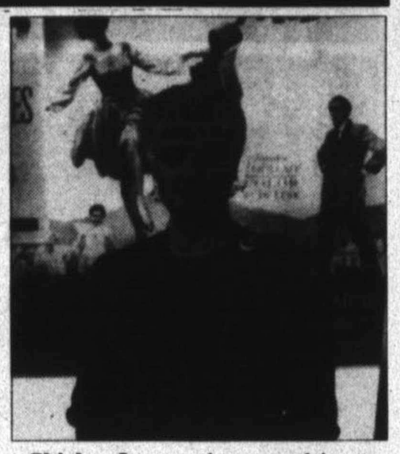

Shirley Jones, who starred in two film musicals by Richard Rodgers and Oscar Hammerstein II, hosts *Rodgers & Hammerstein: The Sound of Movies*, a tribute to the composing duo. It debuts Sunday, April 7, on A&E Network.

The extensive list of musicals created by this team includes *South Pacific*, *Oklahoma* and *The Sound of Music*.

The special features archival footage and appearances by leading ladies Nancy Kwan (*Flower Drum Song*) and Julie Andrews (*The Sound of Music*).

Father of the Bride ★★★★ (1950) *Spencer Tracy, Elizabeth Taylor.* A father experiences the joys and aggravation involved with preparations for his daughter's upcoming wedding. 1:45. (23) **April 11 12am.**

Father's Little Dividend ★★★ (1951) *Spencer Tracy, Joan Bennett.* A man is shocked to learn he will soon be a grandparent in this sequel to "Father of the Bride." 1:30. (23) **April 7 6pm.**

Fear ★½ (1946) *Peter Cookson, Warren William.* A young medical student is haunted by his actions after he murders the professor who revoked his scholarship. 1:30. (23) **April 7 8am.**

Fearless Fagan ★★ (1952) *Janet Leigh, Keenan Wynn.* A young man secretly takes his affectionate pet lion with him into the Army. 1:30. (23) **April 13 6pm.**

The Final Countdown ★★½ (1980) *Kirk Douglas, Martin Sheen.* An atomic-powered aircraft carrier is transported back to the Pacific Ocean hours before the attack on Pearl Harbor. 1:55. (6) **April 9 7:05pm.**

Fletch ★★½ (1985) *Chevy Chase, Joe Don Baker.* A reporter with an array of disguises unravels a plot involving a wealthy businessman who contracts his own murder. 2:00. (6) **April 7 6pm; 8 12:05pm.** (23) **April 11 9:30pm; 12 3pm.**

For the First Time ★★ (1959) *Mario Lanza, Zsa Zsa Gabor.* The attitudes and outlook of a mercurial American opera star change when he falls in love with a deaf woman. 2:00. (23) **April 11 12pm.**

The Forgotten ★★½ (1989) *Stacy Keach, Keith Carradine.* Six Green Berets, released after 17 years in a Vietnamese POW camp, are stalked by mysterious government agents. 2:00. (6) **April 11 1:30am.**

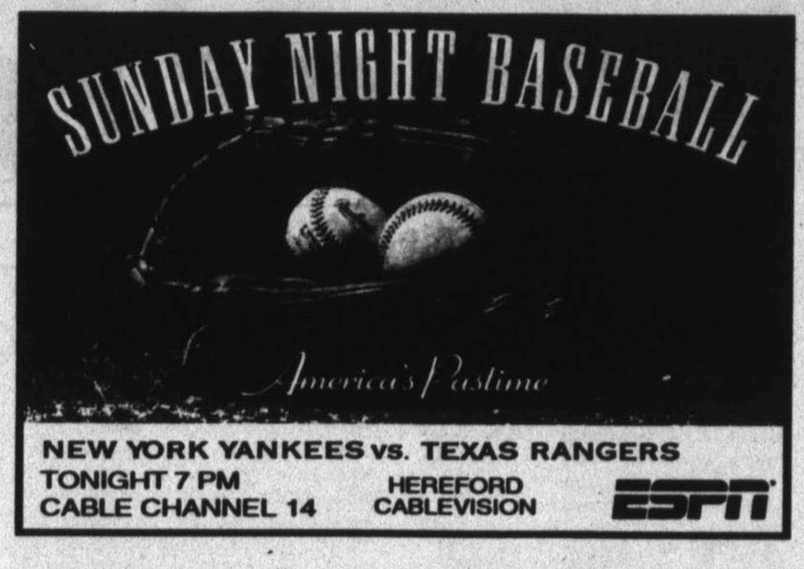

Free and Easy ★★ (1941) *Ruth Hussey, Robert Cummings.* A down-and-out father and son set out to improve their lot in life by marrying wealthy women. 1:00. (23) **April 12 11am.**

G

Get Yourself a College Girl ★★ (1964) *Mary Ann Mobley, Chad Everett.* A young music student faces expulsion after her instructors learn she is moonlighting as a pop-music writer. 2:00. (23) **April 13 12pm.**

Gidget Goes Hawaiian ★★★ (1961) *James Darren, Michael Callan.* A relaxing vacation on the sunny shores becomes complicated for Gidget when her boyfriend from home shows up. 2:00. (17) **April 7 11am.**

Gigi ★★½ (1949) *Yvonne De Bray, Gaby Morlay.* In turn-of-the-century Paris, a woman learning the lessons of feminine etiquette is matched with a wealthy playboy. 2:00. (23) **April 8 8pm.**

SUNDAY APRIL 7

	6 PM	6:30	7 PM	7:30	8 PM	8:30	9 PM	9:30	10 PM	10:30	11 PM
2	Movie: The Return of Jafar ★★★ 'G'			Easter	George Michael Concert		(:10) Movie: Butch Cassidy and the Sundance Kid 'PG'				Movie:
4	(4:30) NBA Basketball		Mad-You	Movie: Sommersby (1993) *Richard Gere, Jodie Foster.* ★★★					News	(:35) Beverly Hills, 90210	
5	Wishbone	Ghostwriter	Nature		All Creatures		Masterpiece Theatre		(:05) Wisdom of Faith		Euro. Jour.
6	Movie: Fletch (1985) *Chevy Chase, Joe Don Baker.* ★★½				National Geographic Explorer				Earth	Paid Prog.	Paid Prog.
7	Movie: The Ten Commandments (1956) *Charlton Heston, Yul Brynner.* ★★★½									(:38) News	Seinfeld
9	PinkyBrain	Parent	Sister, Sis.	Kirk	Savannah		News	Replay	Night Court	One West Waikiki	
10	60 Minutes		Cybill	Bonnie	Movie: To Sir, With Love II (1996) *Sidney Poitier.*				News	Home Imp.	NewsSpec
13	World's Funniest Outtakes		Simpsons	The Show	Married...	Heroes	Moesha	MinorAdj	Paranormal Borderline		Sentinel
14	Sr. Golf	Baseball	Major League Baseball New York Yankees at Texas Rangers						Sportscenter		Baseball
17	Movie: A Season of Hope (1995) *JoBeth Williams.*				Movie: Columbo Goes to College (1990) ★★½				Father Dowling Mysteries		J. Osteen
18	Movie: Sister Act 2: Back		Movie: Sabrina the Teen-age Witch			Poltergeist	Outer Limits	(:45) Movie: Society *Billy Warlock.* ★½ 'R'			
20	Movie: A Little Princess		Movie: The Brady Bunch Movie 'PG-13'			Movie: Boys on the Side *Whoopi Goldberg.* ★★★ 'R'				Best of Tracey Takes On...	
21	Movie: Look-Talking		Movie: Clear and Present Danger (1994) *Harrison Ford, Willem Dafoe.*					Movie: No Contest *Shannon Tweed.* 'R'			Movie:
23	Movie: Father's Little Dividend (1951)			Movie: The Swan (1956) *Grace Kelly.* ★★★				Movie: The Singing Nun (1966) *Debbie Reynolds.* ★★★			
24	In-Fish	Bill Dance	Back Road	Outdoors	Championship Rodeo		Raceday	Motor Trend	Classic Car	Series	Truck Power
25	Fangs!		Discover Magazine		Mary Lincoln		Outlaws and Lawmen		Justice Files		Discover
26	Ancient Mysteries		Rodgers & Hammerstein: The Sound of Movies				America's Castles		Caroline's Comedy Hour		Rodgers
27	Movie: Miles-Nowhere		Movie: National Lampoon's Vacation (1983) ★★½				Intimate Portrait		Barbara Walters		Scarecrow
28	Auto Racing	H.S. Extra	Tennis River Oaks Final				Press Box		Olympic Odyssey		
29	(5:00) Movie: ★★★ Joseph		Movie: Moses (1996) *Ben Kingsley, Frank Langella.*				Movie: Moses (1996) *Ben Kingsley, Frank Langella.*				Movie:
31	My Brother	You Afraid?	Nick News	Munsters	I Love Lucy	M.T. Moore	Taxi	Kotter	Newhart	Van Dyke	Shadow
32	Movie: Bloodhounds		Murder, She Wrote		Renegade		Silk Stalkings		Silk Stalkings		Highlander
33	Camara Infraganti		Daniela Presenta		Movie: La Nina de la Mochila Azul (1980) *Resortes.*				Titulares Deportivos		Horangel
37	(4:00) A.D.		Jerusalem		Jerusalem		Jerusalem		Weapons at War		Jerusalem
40	(5:00) Motorcycle Racing		RPM 2Night	Billiards		Flag	Auto Racing FIA Formula One -- Argentina Grand Prix				RPM 2Night

MONDAY APRIL 8

	7 AM	7:30	8 AM	8:30	9 AM	9:30	10 AM	10:30	11 AM	11:30	12 PM
2	Pooh	Care Bears	Gummi B.	Pooh Crnr.	Dumbo	Umbrella	My Little	Ducktales	Chip 'n' Dale	Tale Spin	Movie:
4	Today				Leeza		Geraldo		Gordon Elliott		Our Lives
5	Finance	Finance	Sesame Street		Lamb Chop	Storytime	Mr Rogers	Station	Barney	Puzzle Place	Inn Chefs
6	Gilligan	Bewitched	Boss?	Griffith	Little House on the Prairie		(:05) Matlock		(:05) Perry Mason		Movie:
7	Good Morning America				Live -- Regis & Kathie Lee		Montel Williams		Little House on the Prairie		News
9	News				Court TV	Griffith	Charlie's Angels		Geraldo		News
10	(6:30) This Morning		George & Alana		Carnie		Price Is Right		Young and the Restless		News
13	Bobby	Aladdin	Mighty Max	Cubhouse	700 Club		K. Copeland	Christian	To Be Announced		Paid Prog.
14	Sportscenter		Sportscenter		Sportscenter		Sportscenter		Sportscenter		Equestrian
17	Family Challenge		Waltons		700 Club			FIT TV	Rescue 911		Home
18	Movie: Year of the Comet ★★★ 'PG-13'			Movie: While You Were Sleeping 'PG'			(:15) Movie: Greedy (1994) *Michael J. Fox, Kirk Douglas.*				Movie:
20	Movie: Looney Bugs Bunny Movie			Movie: Magic Kid 2 *Ted Jan Roberts.* 'PG'			Movie: Mannequin: On the Move ★ 'PG'			Movie: Karate Kid II	
21	(6:30) Movie: ★★★ Smile *Bruce Dern.* 'PG'			Movie: P.C.U. *Jeremy Piven.* ★★ 'PG-13'			Movie: Little Women *Winona Ryder.* ★★★½ 'PG'				Movie:
23	(6:45) Movie: ★★★ The Story of Three Loves (1953)				Movie: Sombrero (1953) *Pier Angeli.* ★★½				Movie: Cherokee Strip ★		Movie:
24	(Off Air)		VideoMorning						Crafts	Crafts	Wildhorse
25	Paid Prog.	Paid Prog.	Understanding		Home	Start	Housesmart!		Graham K.	Cuisine	Great Chefs
26	Remington Steele		Columbo				New Mike Hammer		Quincy		Equalizer
27	Baby Knows	YourBaby	Sisters		Our Home	Gourmet	Biggers and Summers		Living	Our Home	Handmade
28	Press Box		Plex & Blast	Get Fit	Major League Baseball San Diego Padres at Houston Astros						Softball
29	(6:30) Scooby Dooby Doo		Bugs Bunny	Flintstones	Gilligan	Gilligan	Knots Landing		Starsky and Hutch		Angels
31	Looney	Gumby	Rugrats	Busy World	Rupert	Muppets	Allegra	Gullah	Little Bear	Busy World	Eureeka
32	Fighter	Dragon	Movie: The Bad News Bears (1976), *Tatum O'Neal* ★★★				Movie: Willy Wonka and the Chocolate Factory (1971)				People Ct.
33	Plaza Sesa	El Chavo	Chespirito		Llevatelo		Valentina		Dulce Enemiga		Morelia
37	Weapons at War		Classroom		History Showcase		Tenko		Pillar of Fire		Real West
40	Flex Appeal	Bodyshape	Crunch	Bodyshape	Flex Appeal	Crunch	Gotta Sweat	Fitness	Flex Appeal	Bodyshape	Sports Babe

HIGHLIGHTS

Ben Kingsley (left) plays Moses and David Suchet plays his brother Aaron in TNT's biblical epic *Moses*. The film airs in two parts, beginning Sunday and ending Monday.

TNT's Old Testament dramas continue with *Moses*

By Suzanne Gill
eTVData Features Syndicate

TNT introduces its latest biblical epic, *Moses*, in time for the Jewish and Christian holidays of Passover and Easter.

The film airs in two parts, Sunday and Monday, April 7 and 8. Ben Kingsley (*Gandhi*) plays the title role.

Part 1 begins with the circumstances of Moses' birth in Egypt during a time of persecution; it ends with the words "To Be Continued" emblazoned across the screen as the prophet and his people stand on the banks of the Red Sea.

In between is the story of the first Passover, rather hurriedly told, when God struck down all the firstborn men, women, children and even beasts among the Egyptians, while sparing his people, the Israelites.

Part 2 depicts the crossing of the Red Sea, the beginning of the chosen people's 40 years in the wilderness. Included are the miracle of the manna and quail, the covenant with God and the giving of the law, the worship of the golden calf and the construction of the tabernacle.

The film's creative team – screenwriter Lionel Chetwynd, director Roger Young and producer Gerald Rafshoon – all are veterans of TNT's religious epics.

Besides Kingsley, the cast includes Frank Langella and Christopher Lee as the pharaohs of Moses' time; David Suchet (*Poirot*) as Aaron, Moses' brother; and Geraldine McEwan (*Mapp & Lucia*) as their sister, Miriam.

Those who know this story by heart may be dismayed at the many changes and omissions in *Moses*. Perhaps the greatest is God's wri'ng the commandments on the second set of tablets himself. And Kingsley's Moses is much younger than the 80 years the Bible attributes to him at the time of his call.

Bright spots include the depiction of the miracles – especially the manna and the burning bush.

Moses is the fourth of TNT's Old Testament sagas, joining the patriarchal dramas *Abraham*, *Jacob* and *Joseph*. The next film, *Samson and Delilah*, is already in production.

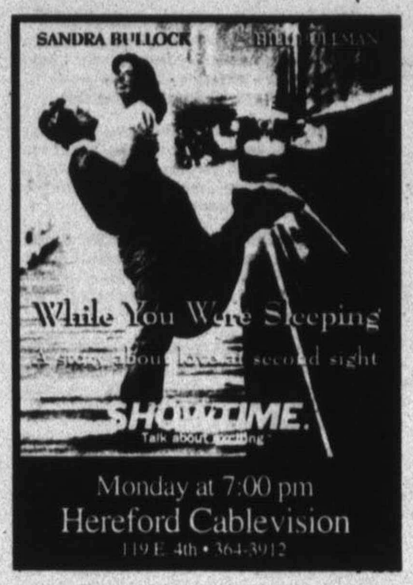

Give a Girl a Break ★★½ (1954) *Marge Champion, Gower Champion.* When a tempermental star walks out on a new play, a Broadway producer is forced to find a replacement. 1:30. (23) **April 13 7:30pm.**

Gloria ★★½ (1980) *Gena Rowlands, John Adames.* Time Approximate. A former gun moll protects an orphaned 6-year-old from gangsters intent on retrieving a battered briefcase. 2:30. (6) **April 13 12am.**

Going Berserk ★ (1983) *John Candy, Joe Flaherty.* A cult leader brainwashes a bumbling limousine driver to assassinate a prominent congressman. 2:00. (32) **April 13 12:30am.**

The Good Son ★★½ (1993) (PA) *Macaulay Culkin, Elijah Wood.* A boy has nowhere to turn for help when his young cousin reveals an evil core beneath his innocent exterior. (In Stereo) **(CC)** 2:00. (11) **April 9 7pm.**

The Goodbye Girl ★★★½ (1977) *Marsha Mason, Richard Dreyfuss.* An ex-dancer and an aspiring actor become unlikely lovers when they are forced to share an apartment. 2:40. (23) **April 12 1:50am.**

Gotcha! ★★ (1985) *Anthony Edwards, Linda Fiorentino.* A UCLA student meets a mystery woman in France and is soon in the middle of an international spy caper. 2:00. (29) **April 8 3pm.**

Grease ★★★ (1978) *John Travolta, Olivia Newton-John.* A 1950s high-school tough tries to win back the Australian exchange student he romanced during summer vacation. 2:30. (29) **April 13 10:30pm.**

The Great Caruso ★★★ (1951) *Mario Lanza, Ann Blyth.* The life of Enrico Caruso, from his childhood in Naples to his reign as one of the world's greatest tenors, is portrayed. 2:00. (23) **April 7 11:30pm.**

The Green Glove ★★½ (1952) *Glenn Ford, Geraldine Brooks.* A World War II veteran returns to France in search of a jeweled glove hidden during the war. 2:00. (23) **April 9 12pm.**

Gung Ho! ★★★ (1943) *Randolph Scott, Grace McDonald.* A fictionalized account of the Marine unit which spearheaded the invasion of Japanese-held islands during World War II. 2:00. (26) **April 7 10am; 8 4am.**

H

The Happening ★★★ (1967) *Anthony Quinn, Faye Dunaway.* Four young people are taught the finer points of extortion after kidnapping a syndicate kingpin. 2:00. (26) **April 13 2pm.**

Harvey ★★★½ (1950) *James Stewart, Josephine Hull.* A woman tries to have her tippling brother put away when his claims of a 6-foot invisible rabbit cause embarrassment. 2:15. (29) **April 8 1am.**

The Haunting of Lisa (1996) *Cheryl Ladd, Duncan Regehr.* A 9-year-old girl is placed in jeopardy after her disturbing psychic visions point to the identity of a murderer. (In Stereo) 2:00. (27) **April 10 8pm.**

Hellfighters ★★½ (1968) *John Wayne, Katharine Ross.* Romantic complications jeopardize the unity and safety of a crack team of oil disaster firefighters. 2:30. (6) **April 11 11:45pm.**

Her Last Chance (1996) *Kellie Martin, Patti LuPone.* Premiere. A troubled teen-ager struggling through drug and alcohol rehabilitation is accused of murdering her boyfriend. (In Stereo) **(CC)** 2:00. (5) **April 8 8pm.**

Hold On! ★★½ (1966) *Herman's Hermits, Shelley Fabares.* After learning they are to have a spaceship named after them, a British rock group sets off on a blazing U.S. tour. 2:00. (23) **April 13 10am.**

Hollywood Party ★★★ (1934) *Jimmy Durante, Laurel and Hardy.* A jungle film star invites Hollywood's brightest celebrities to a gala celebration. 2:00. (23) **April 8 4pm.**

Honeymoon Hotel ★★½ (1964) *Robert Goulet, Jill St. John.* A jilted groom heads for the Caribbean with his buddy, where they inadvertently check into a resort for newlyweds. 1:45. (23) **April 10 5am.**

The Horror at 37,000 Feet ★★ (1972) *William Shatner, Chuck Connors.* A trans-Atlantic flight is threatened by a supernatural force emanating from the cargo hold. 2:00. (6) **April 12 12:05pm.**

The Hour of 13 ★★½ (1952) *Peter Lawford, Dawn Addams.* A sophisticated jewel thief acts as a police decoy to snare a killer in 1890s London. 1:30. (23) **April 13 7am.**

House Party ★★★ (1990) *Christopher Reid, Robin Harris.* Two rap artists face countless obstacles while trying to stage a neighborhood bash at their parents' vacant home. (In Stereo) 2:00. (12) **April 13 5pm.**

Howling IV: The Original Nightmare ★ (1988) *Romy Windsor, Michael T. Weiss.* A therapeutic trip to the country brings an emotionally unstable novelist face to face with a community of werewolves. 2:00. (32) **April 13 11:05pm.**

I

I Thank a Fool ★★½ (1962) *Susan Hayward, Peter Finch.* A nurse finds herself involved with a prosecuting attorney who, years before, had convicted her on charges of euthanasia. 2:00. (23) **April 12 2pm.**

MONDAY

Tony Lucca and Kellie Martin star in *Her Last Chance*, an NBC drama about a troubled teen-ager accused of murdering her boyfriend. The movie premieres Monday.

TV PIPELINE

By Taylor Michaels
©TVData Features Syndicate

Q: What happened to Frances Fisher, who had a child by Clint Eastwood? I haven't seen her lately. –Janet Schultz, Findlay, Ohio.

A: Evidently you didn't watch *Strange Luck*, the Friday Fox series in which Fisher co-starred with D.B. Sweeney. That show has completed its run of new episodes, and its fate will be decided in May.

Q: My friend says John Stamos of *Full House* is Mexican. I say he is Puerto Rican or Italian. –Pam Tinker, Talala, Okla.

A: Sorry, but you're both wrong. Stamos is of Greek heritage – a fact reflected in his *Full House* character, Jesse Cochran, who changed his surname to Katsopolis to assert his Greek pride.

Q: Was *Car 54, Where Are You?* the other show in which *Munsters* castmates Fred Gwynne and Al Lewis starred together? Who played Gwynne's partner on that show? –J. Ebrecht, Maryville, Mo.

A: *Car 54* ran on ABC for only two seasons (1961-63), but has developed something of a cult following over the years. Gwynne played Officer Francis Muldoon and Lewis played Officer Leo Schnauser. Muldoon's partner was Officer Gunther Toody ("Ooh! Ooh!"), played by veteran comic Joe E. Ross.

Q: My husband says Matt Frewer, who played Russell Tresh on *Generation X*, is the same man who played Murdock on *The A-Team*. I say no. There's money riding on this. –E.E. Blackman, Ann Arbor, Mich.

A: You're right, but don't go too hard on your spouse. Frewer does indeed bear a striking resemblance to Dwight Schultz, who played Capt. H.M. "Howling Mad" Murdock on *The A-Team*.

Q: Two questions: Wasn't the name of Nell Carter's old sitcom *Give Me a Break*? And didn't the actress who plays Jackie on *Roseanne* play one of the daughters on that show? –Rodlyn G., Ogden, Utah.

Frances Fisher

A: Technically, the title of Carter's '81-87 sitcom was *Gimme a Break*, but I believe you're confusing Laurie Metcalf of *Roseanne* with Lauri Hendler, who played daughter Julie on *Break*.

Q: Will *Bless This House* be back? And what other show was young Sam Gifaldi, who played the son, on? –W.G.H., Plattsburgh, N.Y.

A: *House* was canceled after it failed to draw an audience. Prior to this show, Gifaldi played 7-year-old Danny Kellogg on the NBC sitcom *The Mommies*.

CORRECTION: A previous TV Pipeline column incorrectly listed the telephone number for the video service Movies Unlimited. The number is **(800) 4MOVIES**, or (800) 466-8437. We regret the error.

Send questions of general interest to TVData Features Syndicate, Northway Plaza, Queensbury, N.Y. 12804, or e-mail to tvpipeline@tvdata.com. Only questions selected for this column will be answered. Personal replies cannot be sent.

MONDAY APRIL 8

	12:30	1 PM	1:30	2 PM	2:30	3 PM	3:30	4 PM	4:30	5 PM	5:30
2	Movie: Rainbow Brite		Pooh	C. Brown	Quack	Spellbinder	Spellbinder	Darkwing	Tale Spin	Ducktales	Chip 'n' Dale
4	Our Lives	Another World		Jenny Jones		Maury Povich		Oprah Winfrey		News	NBC News
5	Body Elec.	All Creatures		Painting	Government	Government	Reading	C. Sandiego	Science Guy	Wishbone	Magic Bus
6	(12:05) Movie: ★★½ Fletch (1985)			Garfield	Flintstones	Major League Baseball Atlanta Braves at Los Angeles Dodgers					
7	Rush L.	One Life to Live		All My Children		General Hospital		Videos	Jeopardy!	News	ABC News
9	News	Perry Mason		Major League Baseball Chicago Cubs at Colorado Rockies						Saved-Bell	Saved-Bell
10	Bold & B.	As the World Turns		Guiding Light		Cur. Affair	Hard Copy	Ricki Lake		News	CBS News
13	Paid Prog.	Matlock		In the Heat of the Night		Taz-Mania	Eek!stravag	Batman	Rangers	Full House	Fresh Pr.
14	(12:00) Equestrian		Extreme Scene		Scholastics	Snowmobl.	NFL Great	NBA Jams	Inside Stuff	Up Close	Sportsctr.
17	(12:00) Home & Family			Highway to Heaven		Punky B.	Wild Animal	Family Challenge		Newhart	Shade
18	(12:15) Movie: What About Bob? 'PG'			Movie: Danny *Rebecca Page.* ★★ 'G'		Movie: Zorro, the Gay Blade ★★ 'PG'				Movie: End of the Line ★★	
20	Movie: Karate Kid II		Movie: The Dove *Joseph Bottoms.* ★★½ 'PG'			Movie: Rasputin (1996) *Alan Rickman, Greta Scacchi.*				Movie:	
21	(12:00) Movie: Body Slam		Movie: Baby's Day Out *Joe Mantegna.*			(:15) Movie: Prophecy *Talia Shire.* ★½ 'PG'				Movie: Milk Money (1994)	
23	(12:00) Movie: ★★★ D.O.A. (1950)			Movie: Nora Prentiss (1947) *Ann Sheridan.* ★★½				Movie: Hollywood Party (1934) *Jimmy Durante.* ★★★			
24	Wildhorse	VideoPM				Dukes of Hazzard		Wildhorse Saloon		Club Dance	
25	Home	Start	Easy Does It	Home	Graham K.	Cuisine	Great Chefs	Popular Mechanics		Wings	
26	Equalizer	Columbo			Columbo			Remington Steele		Quincy	
27	Designing	Movie: The Bride in Black (1990) *Susan Lucci.* ★★				Spenser: For Hire		Cagney & Lacey		Supermkt	Designing
28	(12:00) College Softball Oregon State at Oregon				Fast Pitch	Transworld Sport		Rodeo	Hockey Wk.	Italian Soccer Highlights	
29	Angels	CHiPs		Wild, Wild West		Movie: Gotcha! (1985) *Anthony Edwards.* ★★				In the Heat of the Night	
31	Gullah	Gumby	Tintin	Looney	Beetlejuice	Muppets	Chipmunks	Tiny Toon	Looney	Clarissa	Rugrats
32	People's Court		Live With Love Connection			MacGyver		Highlander: The Series		Renegade	
33	Morelia	Como Tu, Ninguna				Cristina		Primer Impacto		Dr Perez	Noticiero
37	Real West	Vinegar Joe		History Showcase		Tenko		Pillar of Fire		Real West	
40	Sports Babe	NPSL Soccer Divisional Final -- Teams to Be Announced				Dutch Soccer PSV at Ajax				Flex Appeal	WalkerCay

MONDAY APRIL 8

	6 PM	6:30	7 PM	7:30	8 PM	8:30	9 PM	9:30	10 PM	10:30	11 PM
2	Torkelsons	Spellbinder	Avonlea		Movie: Laura *Gene Tierney.* ★★★			Fleetwood Mac: Going Home			Movie:
4	News	Ent. Tonight	Fresh Pr.	Fresh Pr.	Movie: Her Last Chance (1996) *Kellie Martin.*				News	(:35) Tonight Show	
5	Newshour With Jim Lehrer		World	Hidden	Breakthrough: Science		Breakthrough: Science		Adam Smith	Charlie Rose	
6	Videos	Videos	(:05) Matlock		(:05) Movie: Matlock: The Suspect (1991) ★★½				Movie: Perry Mason: Case of Scoundrel		
7	News	Wh. Fortune	Second Noah		High Incident		Murder One		News	Seinfeld	Nightline
9	Fam. Mat.	Newhart	Bulls Eye	NBA Basketball Charlotte Hornets at Chicago Bulls					News	St. Jude's	
10	News	Home Imp.	Nanny	Almost	Murphy B.	Good Co.	Chicago Hope		News	(:35) Late Show	
13	Roseanne	Simpsons	Profit				Baywatch		M*A*S*H	Cops	Wanted
14	Sportsctr.	National Aerobics Champ.	Figure Skating: World Championships -- Finals					Baseball	Sportscenter		Baseball
17	Waltons		Highway to Heaven		Rescue 911		700 Club		Three Stooges		Bonanza
18	Movie: ★★ End of the Line		Movie: While You Were Sleeping 'PG'			Extras	Movie: What About Bob? *Bill Murray.* 'PG'		(:45) Movie: The Paint Job		
20	Movie: Looney Bugs		Movie: The Specialist *Sylvester Stallone.* ★★ 'R'				To Love or Kill		(:15) Movie: A Passion to Kill ★½ 'R'		
21	(5:00) Movie: Milk Money		Movie: Meet the Applegates ★★ 'R'			Movie: The Donor *Jeff Wincott.* 'R'			(:05) Movie: Dillinger and Capone 'R'		
23	Movie: Madame Bovary (1949) *Jennifer Jones.* ★★★★				Movie: Gigi (1949) *Yvonne De Bray, Gaby Morlay.* ★★½				Movie: The Last Time I Saw Paris (1954)		
24	Dukes of Hazzard		CMT Presents-Concerts		Prime Time Country			Club Dance		News	CMT
25	Bey. 2000	Next Step	Wild Discovery		Avalanche		Outlaws and Lawmen		Next Step	Bey. 2000	Wild Disc.
26	Equalizer		Biography		Poirot		Miss Marple		Law & Order		Biography
27	Commish		Unsolved Mysteries		Movie: Live! From Death Row (1992) ★★½				Unsolved Mysteries		Mysteries
28	H.S. Extra	Astros	Major League Baseball San Francisco Giants at Houston Astros						Press Box	Press Box	Rugby
29	In the Heat of the Night		Movie: Moses (1996) *Ben Kingsley, Frank Langella.*				Movie: Moses (1996) *Ben Kingsley, Frank Langella.*				Movie:
31	Doug	Tiny Toon	Munsters	Jeannie	I Love Lucy	Bewitched	M.T. Moore	Taxi	Kotter	Van Dyke	Newhart
32	Wings	Wings	Murder, She Wrote		WWF: Monday Night Raw		Silk Stalkings		Silk Stalkings		Highlander
33	Lazos de Amor		Marisol	Acapulco	El Premio Mayor		Cristina: Edicion Especial		Noticiero	P. Impacto	Hoy Daniela
37	Century of Warfare		Jerusalem		Charlemagne				Year by Year		Jerusalem
40	RPM 2Night	Major Indoor Lacrosse: Semifinal -- Teams TBA			Extreme Scene		Extreme Scene		RPM 2Night		Extreme

TUESDAY APRIL 9

	7 AM	7:30	8 AM	8:30	9 AM	9:30	10 AM	10:30	11 AM	11:30	12 PM
2	Pooh	Care Bears	Gummi B.	Pooh Crnr.	Dumbo	Umbrella	My Little	Ducktales	Chip 'n' Dale	Tale Spin	Movie:
4	Today				Leeza		Geraldo		Gordon Elliott		Our Lives
5	Chemistry	Chemistry	Sesame Street		Lamb Chop	Storytime	Mr Rogers	Huggabug	Barney	Puzzle Place	Painting
6	Gilligan	Bewitched	Boss?	Griffith	Little House on the Prairie		(:05) Matlock		(:05) Perry Mason		Movie:
7	Good Morning America				Live -- Regis & Kathie Lee		Montel Williams		Little House on the Prairie		News
9	News				Court TV	Griffith	Charlie's Angels		Geraldo		News
10	(6:30) This Morning		George & Alana		Carnie		Price Is Right		Young and the Restless		News
13	Bobby	Aladdin	Mighty Max	Cubhouse	700 Club		K. Copeland	Christian	To Be Announced		Paid Prog.
14	Sportscenter		Sportscenter		Sportscenter		Sportscenter		Sportscenter		Rally
17	Family Challenge		Waltons		700 Club			FIT TV	Rescue 911		Home
18	Mrs. Piggle	Movie: Stargate (1994) *Kurt Russell, James Spader.*			(:45) Movie: Drop Dead Fred *Phoebe Cates.* ★★ 'PG-13'				Movie: Hombre (1967)		
20	Movie: The Efficiency Expert ★★★ 'PG'		Movie: Seven Minutes in Heaven 'PG-13'		Movie: Tommy Boy *Chris Farley.* 'PG-13'				Movie: Nat'l-Christmas		
21	Movie: Rome Adventure		Movie: Star Trek IV: The Voyage Home *William Shatner.*		Movie: D.A.R.Y.L. *Mary Beth Hurt.* 'PG'				(:40) Movie: White Nights		
23	Movie: Beg, Borrow		Movie: Bad Little Angel (1939) ★★		Movie: Bridal Suite (1939) *Annabella.* ★½				Movie: The Crash (1932)		Movie:
24	(Off Air)		VideoMorning						Crafts	Crafts	Wildhorse
25	Paid Prog.	Paid Prog.	Sugaring	America	Home	Start	Housesmart!		Graham K.	Cuisine	Great Chefs
26	Remington Steele		Columbo			Columbo			Quincy		Equalizer
27	Baby Knows	YourBaby	Sisters		Our Home	Gourmet	Biggers and Summers		Living	Our Home	Handmade
28	Press Box	Workout	Plex & Blast	Get Fit	Major League Baseball San Francisco Giants at Houston Astros						Olympic
29	(6:30) Scooby Dooby Doo		Bugs Bunny	Flintstones	Gilligan	Gilligan	Knots Landing		Starsky and Hutch		Angels
31	Looney	Gumby	Rugrats	Busy World	Rupert	Muppets	Allegra	Gullah	Little Bear	Busy World	Eureeka
32	Fighter	Dragon	Movie: Teenage Mutant Ninja Turtles (1990) ★★½				Movie: Teenage Mutant Ninja Turtles II: Ooze				People Ct.
33	Plaza Sesa	El Chavo	Chespirito		Llevatelo		Valentina		Dulce Enemiga		Morelia
37	Year by Year		Classroom		History Showcase		Tenko		Perspectiv	Perspectiv	Real West
40	Flex Appeal	Bodyshape	Crunch	Bodyshape	Flex Appeal	Crunch	Gotta Sweat	Fitness	Flex Appeal	Bodyshape	Sports Babe

TUESDAY APRIL 9

	12:30	1 PM	1:30	2 PM	2:30	3 PM	3:30	4 PM	4:30	5 PM	5:30
2	Movie: White Wolves 'PG'		Pooh	C. Brown	Quack	Spellbinder	Spellbinder	Darkwing	Tale Spin	Ducktales	Chip 'n' Dale
4	Our Lives	Another World		Jenny Jones		Maury Povich		Oprah Winfrey		News	NBC News
5	Body Elec.	This Is America		Best of Kerr	Sociological	Sociological	Reading	C. Sandiego	Science Guy	Wishbone	Future
6	(12:05) Movie: ★★½ Comanche (1956)			Garfield	Flintstones	Scooby-Doo	Brady	Saved-Bell	Saved-Bell	Fam. Mat.	Fam. Mat.
7	Rush L.	One Life to Live		All My Children		General Hospital		Videos	Jeopardy!	News	ABC News
9	Dugout	Major League Baseball Texas Rangers at Chicago White Sox						Fam. Mat.	Dreams	Saved-Bell	Saved-Bell
10	Bold & B.	As the World Turns		Guiding Light		Cur. Affair	Hard Copy	Schoolbreak Special		News	CBS News
13	Paid Prog.	Matlock		In the Heat of the Night		Taz-Mania	Eek!stravag	Batman	Rangers	Full House	Fresh Pr.
14	Rally	Champ.-Dog		Muscle	Running	NBA Finals	NBA Finals	NBA	NBA Today	Up Close	Sportsctr.
17	(12:00) Home & Family			Highway to Heaven		Punky B.	Wild Animal	Family Challenge		Newhart	Shade
18	(11:30) Movie: Hombre		Movie: Valdez Is Coming *Burt Lancaster.*			(:15) Movie: Plaza Suite *Walter Matthau.* ★★★½ 'PG'				Movie: Drop Dead Fred ★★	
20	Movie: Nat'l-Christmas		Movie: Flight of the Intruder *Danny Glover.* ★★ 'PG-13'				Movie: Love Affair *Warren Beatty.* ★★ 'PG-13'				Movie:
21	(11:40) Movie: ★★½ White Nights 'PG-13'		Movie: It's Alive! *John Ryan.* ★★ 'PG'				Movie: Die Laughing (1980) *Robby Benson, Bud Cort.* ★				Movie: In-
23	(12:00) Movie: The Green Glove (1952)			Movie: Between Two Women (1937) *Franchot Tone.* ★½				Movie: Manhattan Parade (1931) *Winnie Lightner.* ★½			
24	Wildhorse	VideoPM				Dukes of Hazzard		Wildhorse Saloon		Club Dance	
25	Home	Start	Easy Does It	Home	Graham K.	Cuisine	Great Chefs	Popular Mechanics		Wings	
26	Equalizer	McMillan and Wife			Banacek			Remington Steele		Quincy	
27	Designing	Movie: The Ballad of Little Jo (1993) *Suzy Amis.* ★★½				Spenser: For Hire		Cagney & Lacey		Supermkt	Designing
28	(12:00) Olympic Odyssey			Paid Prog.	Paid Prog.	SEC TV Weekly		Rugby in America			
29	Angels	CHiPs		Wild, Wild West		Movie: Continental Divide (1981) *John Belushi.* ★★½				In the Heat of the Night	
31	Gullah	Gumby	Tintin	Looney	Beetlejuice	Muppets	Chipmunks	Tiny Toon	Looney	Clarissa	Rugrats
32	People's Court		Live With Love Connection			MacGyver		Highlander: The Series		Renegade	
33	Morelia	Como Tu, Ninguna				Cristina		Primer Impacto		Dr Perez	Noticiero
37	Real West	Century of Warfare		History Showcase		Tenko		Perspectiv	Perspectiv	Real West	
40	Sports Babe	Inside Stuff	RPM 2Night	Auto Racing	Boxing National Golden Gloves				Be a Player	Flex Appeal	Outdoors

TUESDAY APRIL 9

	6 PM	6:30	7 PM	7:30	8 PM	8:30	9 PM	9:30	10 PM	10:30	11 PM
2	Movie: A Troll in Central Park ★★½ 'G'			Inside Out	Within National Parks		(:15) Movie: Sounder (1972) *Cicely Tyson, Paul Winfield.*				Gene Kelly
4	News	Ent. Tonight	Wings	3rd Rock	Frasier	Larroquette	Dateline		News	(:35) Tonight Show	
5	Newshour With Jim Lehrer		Nova		Frontline		Perspective	Decisions	Todays	Charlie Rose	
6	Videos	Videos	(:05) Movie: The Final Countdown (1980) ★★½				Major League Baseball Atlanta Braves at Los Angeles Dodgers				
7	News	Wh. Fortune	Roseanne	Coach	Home Imp.	Dana	Turning Point		News	Seinfeld	Nightline
9	Fam. Mat.	Newhart	Movie: Cyborg (1989) *Jean-Claude Van Damme.* ★½				News		Night Court	Simon & Simon	
10	News	Home Imp.	The Client		Movie: Face of Evil (1996) *Tracey Gold, Perry King.*				News	(:35) Late Show	
13	Roseanne	Simpsons	Movie: The Good Son (1993) *Macaulay Culkin.* ★★½				Xena: Warrior Princess		M*A*S*H	Cops	Wanted
14	Sportsctr.	Up Close Special		16 Days of Glory		Yachting: Antarctica		Baseball	Sportscenter		Baseball
17	Waltons		Highway to Heaven		Rescue 911		700 Club		Three Stooges		Bonanza
18	Movie: ★★ Drop Dead Fred		Movie: Stargate (1994) *Kurt Russell, James Spader.*				Movie: Mr. and Mrs. Loving ★★★			Real	Red Shoe
20	Movie: Daffy Duck's Movie		Movie: Tommy Boy *Chris Farley.* 'PG-13'		(:45) Comedy Hour		(:45) Movie: Tale of a Vampire *Julian Sands.* ★★ 'R'				
21	Movie: In the Line		Movie: Twisted Love *Lisa Dean Ryan.* 'R'		Movie: Heatseeker *Norbert Weisser.* 'R'				Movie: Relentless IV: Ashes to Ashes 'R'		
23	Movie: The Secret of Madame Blanche		Movie: Ann Vickers (1933) ★★½				Movie: Sweet Adeline (1935) ★★			Movie: This Man Is Mine	
24	Dukes of Hazzard		Riders Radio Theater		Prime Time Country			Club Dance		News	Riders
25	Bey. 2000	Next Step	Wild Discovery		Mysterious	World	Outlaws and Lawmen		Next Step	Bey. 2000	Wild Disc.
26	Equalizer		Biography		Movie: The Secret of Bay 5B (1988) *John Thaw.*				Law & Order		Biography
27	Commish		Unsolved Mysteries		Movie: The Price She Paid (1992) *Loni Anderson.* ★★				Unsolved Mysteries		Mysteries
28	Skiing Magazine on TV		Sportstalk	NBA Basketball Vancouver Grizzlies at Houston Rockets					Press Box	NHL Hockey	
29	In the Heat of the Night		NBA Basketball Los Angeles Lakers at Denver Nuggets					Insde-NBA	Movie: Midnight Express (1978) ★★★		
31	Doug	Tiny Toon	Munsters	Jeannie	I Love Lucy	Bewitched	M.T. Moore	Taxi	Kotter	Van Dyke	Newhart
32	Wings	Wings	Murder, She Wrote		Boxing				Silk Stalkings		Highlander
33	Lazos de Amor		Marisol	Acapulco	El Premio Mayor		Primer Impacto Noc.		Noticiero	P. Impacto	Hoy Daniela
37	Vietnam		Jerusalem		Charlemagne				Year by Year		Jerusalem
40	RPM 2Night	Flag	Auto Racing		Auto Racing FIA Formula One -- Argentina Grand Prix				RPM 2Night	NHL 2Night	NBA 2Night

In Search of Dr. Seuss ★★½ (1994) *Kathy Najimy, Matt Frewer.* The Cat in the Hat and other storybook characters help a reporter research the amazing life of the beloved author. 2:00. (13) **April 8 12am.**

The Inspector General ★★★★ (1949) *Danny Kaye, Walter Slezak.* The citizens of a 19th-century Russian village mistake a small-town buffoon for an influential bureaucrat. 2:00. (20) **April 7 6am.**

Invasion U.S.A. ★ (1985) *Chuck Norris, Richard Lynch.* An ex-U.S. agent's retirement is rudely interrupted by Communist invaders bent on turning Americans against each other. 2:00. (9) **April 10 11:30pm.**

J

Jetsons: The Movie ★★ (1990) *Voices of George O'Hanlon, Mel Blanc.* George Jetson learns that Spacely Sprockets is conducting unsound mining operations on a distant asteroid. (In Stereo) **(CC)** 1:30. (13) **April 12 10:30am.**

Jonny's Golden Quest ★★ (1993) *Voices of Will Nipper, Don Messick.* Jonny and his scientist father search Peru for a magical mask that could ruin the world's monetary system. (In Stereo) **(CC)** 2:00. (17) **April 12 8:30am.**

Joseph ★★★ (1995) (Part 1 of 2) *Ben Kingsley, Paul Mercurio.* The Old Testament hero endures the treachery of his brothers and the bonds of slavery to save his people from famine. (In Stereo) **(CC)** 2:00. (20) **April 7 3pm.**

Joseph ★★★ (1995) (Part 2 of 2) *Ben Kingsley, Paul Mercurio.* The Old Testament hero endures the treachery of his brothers and the bonds of slavery to save his people from famine. (In Stereo) **(CC)** 2:00. (20) **April 7 5pm.**

Joshua's Heart ★★ (1990) *Melissa Gilbert, Tim Matheson.* A boy's attachment to his father's new girlfriend leads to heartbreak after the relationship between the adults ends. 2:00. (27) **April 7 10am.**

Joy of Sex ★½ (1984) *Michelle Meyrink, Cameron Dye.* Thinking that she only has a few more weeks to live, a high-school student sets out to lose her virginity. 2:00. (32) **April 13 2:30am.**

K

Kiss Me Kate ★★★ (1953) *Kathryn Grayson, Howard Keel.* This musical version of "The Taming of the Shrew" finds the formerly married stars battling as much off stage as on. 2:00. (21) **April 12 11:30pm.**

L

Last Rites ★★ (1988) *Tom Berenger, Daphne Zuniga.* An attractive dancer spells danger for a priest who attempts to protect her from mob assassins within his own family. 2:00. (5) **April 13 11:05am.**

The Last Time I Saw Paris ★★★ (1954) *Elizabeth Taylor, Van Johnson.* Based on F. Scott Fitzgerald's story about an American writer who revisits Paris, the scene of his disastrous marriage. 2:15. (21) **April 8 10pm.**

Last Train From Gun Hill ★★★ (1959) *Kirk Douglas, Anthony Quinn.* A sheriff finds himself alone in his attempt to bring a murderer to justice. 1:55. (5) **April 11 12:05pm.**

Latin Lovers ★★½ (1953) *Lana Turner, Ricardo Montalban.* A wealthy girl idles about Brazil raising the passions of would-be lovers along the way. 2:00. (21) **April 10 2pm.**

Legend ★★½ (1985) *Tom Cruise, Mia Sara.* In a land where beauty is preserved by innocence, two young people become ensnared in the battle between good and evil. 2:00. (5) **April 13 7:05pm.** (20) **April 10 3pm; 11 12:15am.**

License to Drive ★★½ (1988) *Corey Haim, Corey Feldman.* Despite the fact that he failed his driver's test, a teen borrows his grandfather's car for a late-night dream date. (In Stereo) 2:00. (17) **April 11 8am.**

Little Lord Fauntleroy ★★★ (1936) *Freddie Bartholomew, C. Aubrey Smith.* Based on the novel about a 19th-century Brooklyn street urchin-turned-heir to a lavish British estate. 2:00. (20) **April 9 4am.**

Little Women ★★★½ (1933) *Katharine Hepburn, Joan Bennett.* Four sisters in Massachusetts forge unbreakable family ties in this adaptation of Louisa May Alcott's story. 2:00. (23) **April 11 6pm.**

Live! From Death Row ★★½ (1992) *Bruce Davison, Joanna Cassidy.* A condemned criminal threatens to broadcast a public execution when he and his comrades take TV reporters hostage. 2:00. (23) **April 8 8pm.**

London by Night ★½ (1937) *George Murphy, Rita Johnson.* A blackmailer finds his elaborate kidnapping scheme beginning to unravel when murder enters the picture. 1:30. (23) **April 9 5am.**

Love Is a Ball ★★★ (1963) *Glenn Ford, Hope Lange.* A self-appointed matchmaker's romantic plans for an heiress and a duke go hopelessly awry. 2:00. (23) **April 7 1:30am.**

Lovely to Look At ★★½ (1952) *Kathryn Grayson, Red Skelton.* Three producers plunge themselves into the world of Paris fashion to raise money for their Broadway show. 1:50. (23) **April 13 1:30am.**

M

Madame Bovary ★★★★ (1949) *Jennifer Jones, James Mason.* A woman's unquenchable thirst for romance ultimately proves to be her undoing. Based on Gustave Flaubert's novel. 2:00. (23) **April 8 6pm.**

The Main Attraction ★★½ (1963) *Pat Boone, Nancy Kwan.* An aging circus star takes an aimless drifter under her wing only to have him fall in love with a bareback rider. 2:30. (23) **April 10 8:30am.**

Manhattan Parade ★½ (1931) *Winnie Lightner, Charles Butterworth.* A demanding director makes life difficult for two producers who are trying to stage a Broadway play. 2:00. (23) **April 9 4pm.**

Mary of Nazareth ★★½ (1995) *Myriam Muller, Didier Bienaime.* An angel announces that a young woman will bear the Son of God in this account of the lives of Mary, Jesus and Joseph. 2:00. (27) **April 7 12pm.**

Matlock: The Suspect ★★½ (1991) *Andy Griffith, Nancy Stafford.* Michelle believes Matlock's objectivity is being compromised by the beguiling widow he is defending. 2:00. (5) **April 8 8:05pm.**

Mayerling ★★½ (1968) *Omar Sharif, Catherine Deneuve.* Austria's Crown Prince Rudolph enters into a doomed love affair with a woman of common lineage. Based on a true story. 2:30. (23) **April 10 11:30pm.**

Men of Boys Town ★★★ (1941) *Spencer Tracy, Mickey Rooney.* Father Flanagan struggles to combat juvenile delinquency by helping an accused murderer. 2:00. (23) **April 8 1:30am.**

TUESDAY

Tracey Gold stars as a young artist who skillfully manipulates and seduces her roommate's father (Perry King) in *Face of Evil*. The CBS movie premieres Tuesday.

Midnight Express ★★★ (1978) *Brad Davis, Randy Quaid.* Based on the true story of an American who endured the horrors of a Turkish prison after his arrest on drug charges. 3:00. (24) **April 9 10pm.**

Miles From Nowhere (1992) *Rick Schroder, James Farentino.* A man takes matters into his own hands when doctors offer little hope for his brother's recovery. 2:00. (27) **April 7 5pm.**

Miracle on Ice ★★★ (1981) *Karl Malden, Steve Guttenberg.* Based on the true story of the American hockey team that won the gold medal in the 1980 Lake Placid Winter Olympics. 3:00. (27) **April 13 2pm.**

Modern Romance ★★★ (1981) *Albert Brooks, Kathryn Harrold.* Albert Brooks' look at relationships, as seen through the eyes of a neurotic film editor and his sometime girlfriend. 2:15. (24) **April 13 3:15am.**

The Money Pit ★★ (1986) *Tom Hanks, Shelley Long.* After purchasing a home for a fraction of its original value, a couple realizes that the dream house is a nightmare. 2:00. (24) **April 11 3pm, 11:40pm.**

More Than a Miracle ★★★ (1967) *Sophia Loren, Omar Sharif.* A lovelorn prince stages a dishwashing contest and promises to marry the winner. 2:00. (23) **April 10 6pm.**

Moses (1996) (Part 1 of 2) *Ben Kingsley, Frank Langella.* Based on the story of the biblical hero who was given a divine mission to free the Israelites from slavery in Egypt. (In Stereo) **(CC)** 2:00. (24) **April 7 7pm, 9pm, 11pm.**

Moses (1996) (Part 2 of 2) *Ben Kingsley, Frank Langella.* After escaping from the Egyptian army, Moses receives God's Ten Commandments and brings them to the Israelites. (In Stereo) **(CC)** 2:00. (24) **April 8 7pm, 9pm, 11pm.**

Murder in Black and White ★★½ (1990) *Richard Crenna, Diahann Carroll.* The death of New York's new black police commissioner puts Detective Janek on a quest to save his late friend's honor. 2:00. (27) **April 13 7pm.**

Mutiny on the Bounty ★★★★ (1935) *Clark Gable, Charles Laughton.* A Best Picture Oscar went to this account of the HMS Bounty crew's rebellion against the cruel Capt. Bligh. 2:45. (23) **April 12 1:45am.**

My Favorite Brunette ★★★ (1947) *Bob Hope, Dorothy Lamour.* A harried baby photographer is drawn into a mystery surrounding an enigmatic woman and ruthless mobsters. 2:00. (26) **April 11 4am.**

N

National Lampoon's Vacation ★★½ (1983) *Chevy Chase, Beverly D'Angelo.* A Chicago family sets out for a two-week road trip to California and encounters every conceivable mishap along the way. 2:00. (27) **April 7 7pm.**

The Navy Comes Through ★★★ (1942) *Pat O'Brien, Jackie Cooper.* Troops of merchant marines during World War II attempt to police the waterways to keep access routes open for shipping. 1:30. (23) **April 10 2:30am.**

Neighbors ★★½ (1981) *John Belushi, Dan Aykroyd.* A suburban couple is subjected to the strangest day of their lives after bizarre newcomers move in next door. 2:00. (24) **April 13 2pm.**

Night of the Lepus ★ (1972) *Stuart Whitman, Janet Leigh.* A researcher's attempt to wipe out Arizona's rabbit population results in the creation of a horde of super bunnies. 1:45. (24) **April 8 3:15am.**

La Niña de la Mochila Azul (1980) *Resortes, Pedrito Fernández.* Un chico y una chica encuentran una moneda de oro y su tío les dice que es parte de un tesoro pirata. 2:00. (33) **April 7 8pm; 8 3am.**

No Retreat, No Surrender II ★½ (1989) *Loren Avedon, Max Thayer.* A karate expert and his American friend battle Soviet terrorists planning a military takeover in Southeast Asia. 2:15. (24) **April 7 1:30am.**

Nora Prentiss ★★½ (1947) *Ann Sheridan, Robert Alda.* A lovely nightclub chanteuse proves to be the downfall of the married doctor who loves her. 2:00. (23) **April 8 2pm.**

The North Star ★★½ (1943) *Dana Andrews, Anne Baxter.* During World War II, a courageous band of Russian nationals defends their village from Nazi invaders. 2:00. (24) **April 10 4am.**

O

Of Human Hearts ★★★½ (1938) *Walter Huston, James Stewart.* A minister and his wayward son attempt to establish a relationship after President Lincoln reads a letter of devotion. 2:00. (23) **April 12 5am.**

Oh, Susanna ★½ (1937) *Gene Autry, Smiley Burnette.* A singing cowboy is stalked by the law after he is mistaken for a fugitive outlaw. 1:00. (23) **April 13 2pm.**

Open Admissions ★★ (1988) *Jane Alexander, Michael Beach.* A college speech professor's interest in teaching is rekindled by a student's desire to learn and escape ghetto life. 2:00. (27) **April 11 8pm.**

The Outsiders ★★½ (1983) *Matt Dillon, C. Thomas Howell.* Based on S.E. Hinton's best-selling novel teen-age gang life is seen through the eyes of a sensitive youth. 2:00. (24) **April 11 2:30am.**

P

Penny Serenade ★★★ (1941) *Cary Grant, Irene Dunne.* A woman contemplating divorce from her husband recalls their early years together and the tragedies that ensued. 2:00. (23) **April 12 7am.**

Perry Mason: The Case of the Scandalous Scoundrel ★★½ (1987) *Raymond Burr, Barbara Hale.* Mason uncovers blackmail schemes when he agrees to defend a woman accused of murdering her former employer. 2:00. (6) **April 8 10:05pm.**

The Phantom of Hollywood ★★ (1974) *Peter Lawford, Jack Cassidy.* A mysterious phantom living in the underground tunnels of a decaying film studio's back lot terrorizes prospective buyers. 1:30. (23) **April 13 8:30am.**

Play It Again, Sam ★★★ (1972) *Woody Allen, Diane Keaton.* The spirit of Humphrey Bogart provides manly advice to a lovelorn movie buff whose wife has recently left him. 2:00. (13) **April 12 1:30am.**

Postman's Knock ★★ (1962) *Spike Milligan, Barbara Shelley.* A simple rural postman gets tapped to train at a prestigious mail center in London. 1:30. (23) **April 7 5am.**

WEDNESDAY APRIL 10

	7 AM	7:30	8 AM	8:30	9 AM	9:30	10 AM	10:30	11 AM	11:30	12 PM
2	Pooh	Care Bears	Gummi B.	Pooh Cnnr.	Dumbo	Umbrella	My Little	Ducktales	Chip 'n' Dale	Tale Spin	Movie:
4	Today				Leeza		Geraldo		Gordon Elliott		Our Lives
5	Literary	Literary	Sesame Street		Lamb Chop	Storytime	Mr Rogers	Katie-Orbie	Barney	Puzzle Place	Dupree
6	Gilligan	Bewitched	Boss?	Griffith	Little House on the Prairie		(:05) Matlock		(:05) Perry Mason		Movie:
7	Good Morning America				Live -- Regis & Kathie Lee		Montel Williams		Little House on the Prairie		News
9	News				Court TV	Griffith	Charlie's Angels		Geraldo		News
10	(6:30) This Morning		George & Alana		Carnie		Price Is Right		Young and the Restless		News
13	Bobby.	Aladdin	Mighty Max	Cubhouse	700 Club		K. Copeland	Christian	To Be Announced		Paid Prog.
14	Sportscenter		Sportscenter		Sportscenter		Sportscenter		Sportscenter		Latin Futbol
17	Family Challenge		Waltons		700 Club			FIT TV	Rescue 911		Home
18	Movie: Made for Each Other ★★★ 'PG-13'				(:40) Movie: Sabrina the Teen-age Witch		(:15) Movie: Ava's Magical Adventure *Timothy Bottoms.*				Movie:
20	(6:30) Movie: That Night		Movie: Morgan Stewart's Coming Home			Movie: Ace Ventura: Pet Detective ★★			Movie: Showdown *Billy Blanks.* 'PG-13'		
21	(6:00) Movie: 100 Rifles		Movie: Bugs Bunny Movie			Movie: The Gorgon *Peter Cushing.* ★★			Movie: The Crazysitter *Beverly D'Angelo.*		
23	(6:45) Movie: ★★½ Tamahine (1964)				Movie: The Main Attraction (1963) *Pat Boone, Nancy Kwan.* ★★½				Movie: Doctor Monica ★★		Movie:
24	(Off Air)		VideoMorning						Crafts	Crafts	Wildhorse
25	Paid Prog.	Paid Prog.	Understanding		Home	Start	Housesmart!		Graham K.	Cuisine	Great Chefs
26	Remington Steele		McMillan and Wife			Banacek			Quincy		Equalizer
27	Baby Knows	YourBaby	Sisters		Our Home	Gourmet	Biggers and Summers		Living	Our Home	Handmade
28	Press Box	Workout	Training	Get Fit	NHL Hockey Dallas Stars at Calgary Flames						Tennis
29	(6:30) Scooby Dooby Doo		Bugs Bunny	Flintstones	Gilligan	Gilligan	Knots Landing		Starsky and Hutch		Angels
31	Looney	Gumby	Rugrats	Busy World	Rupert	Muppets	Allegra	Gullah	Papa Beaver	Busy World	Eureeka
32	Fighter	Dragon	Movie: Cloak and Dagger (1984) *Henry Thomas.* ★★½				Movie: The Wizard (1989) *Fred Savage.* ★½				People Ct.
33	Plaza Sesa	El Chavo	Chespirito		Llevatelo		Valentina		Dulce Enemiga		Morelia
37	Year by Year		Classroom		History Showcase		Tenko		First Flights	First Flights	Real West
40	Flex Appeal	Bodyshape	Crunch	Bodyshape	Flex Appeal	Crunch	Gotta Sweat	Fitness	Flex Appeal	Bodyshape	Sports Babe

WEDNESDAY APRIL 10

	12:30	1 PM	1:30	2 PM	2:30	3 PM	3:30	4 PM	4:30	5 PM	5:30
2	Movie: White Wolves		Pooh	C. Brown	Quack	Spellbinder	Spellbinder	Darkwing	Tale Spin	Ducktales	Chip 'n' Dale
4	Our Lives	Another World		Jenny Jones		Maury Povich		Oprah Winfrey		News	NBC News
5	Body Elec.	Woodshop	Time Goes	Painting	With Health	With Health	Reading	C. Sandiego	Science Guy	Wishbone	Dudley
6	(12:05) Movie: Blind Man's Bluff (1992)			Garfield	Flintstones	Scooby-Doo	Brady	Saved-Bell	Saved-Bell	Fam. Mat.	Fam. Mat.
7	Rush L.	One Life to Live		All My Children		General Hospital		Videos	Jeopardy!	News	ABC News
9	News	Perry Mason		Major League Baseball Chicago Cubs at Colorado Rockies						Saved-Bell	Saved-Bell
10	Bold & B.	As the World Turns		Guiding Light		Cur. Affair	Hard Copy	Ricki Lake		News	CBS News
13	Paid Prog.	Matlock		In the Heat of the Night		Taz-Mania	Eekstravag	Batman	Rangers	Full House	Fresh Pr.
14	Latin Futbol	America's Horse		Racehorse	Extreme Scene		Hoops	In-Line Skating		Up Close	Sportsctr.
17	(12:00) Home & Family			Highway to Heaven		Punky B.	Wild Animal	Family Challenge		Newhart	Shade
18	Movie: Thundr-Lghtng		(:45) Movie: Mother, Jugs & Speed *Bill Cosby.* 'PG'				Movie: The Bear *Jack Wallace.* 'PG'			Movie: Sabrina-Witch	
20	(:45) Movie: A Little Princess *Eleanor Bron.* ★★★★ 'G'				Gang War: Little Rock		Movie: Judgment *Keith Carradine.* 'PG-13'			Movie: Starman (1984)	
21	Movie: The Chase *Charlie Sheen.* 'PG-13'			Movie: Ski School 2 *Dean Cameron.* 'NR'			Movie: American Cop *Daniel Quinn.* ★½			Movie: Little Giants (1994)	
23	(12:00) Movie: Second Chance (1953)			Movie: Latin Lovers (1953) *Lana Turner.* ★★½				Movie: At the Circus (1939) *Marx Brothers.* ★★★			
24	Wildhorse	VideoPM				Dukes of Hazzard		Wildhorse Saloon		Club Dance	
25	Home	Start	Easy Does It	Home	Graham K.	Cuisine	Great Chefs	Popular Mechanics		Wings	
26	Equalizer	McCloud				New Mike Hammer		Remington Steele		Quincy	
27	Designing	Movie: Desperate Choices: To Save My Child (1992)				Spenser: For Hire		Cagney & Lacey		Supermkt	Designing
28	(12:00) Tennis River Oaks Final			Paid Prog.	Oak Lawn	Remington	Horseworld		NBA Action	Musclesport USA	
29	Angels	CHiPs		Wild, Wild West		Movie: Legend (1985) *Tom Cruise, Mia Sara.* ★★½				In the Heat of the Night	
31	Gullah	Gumby	Tintin	Looney	Beetlejuice	Muppets	Chipmunks	Tiny Toon	Looney	Clarissa	Rugrats
32	People's Court		Live With Love Connection			MacGyver		Highlander: The Series		Renegade	
33	Morelia	Como Tu, Ninguna				Cristina		Primer Impacto		Dr Perez	Noticiero
37	Real West	Vietnam		History Showcase		Tenko		First Flights	First Flights	Real West	
40	Sports Babe	NBA 2Night	Motorcycle Racing AMA Supercross Series				Speed	Speed	Speed	Flex Appeal	Outdoors

WEDNESDAY APRIL 10

	6 PM	6:30	7 PM	7:30	8 PM	8:30	9 PM	9:30	10 PM	10:30	11 PM
2	Faerie Tale Theatre		Movie: Lantern Hill *Marion Bennett.* ★★★				Movie: The Monkey's Uncle *Tommy Kirk.*			Hardy Boys	Zorro
4	News	Ent. Tonight	JAG		Dateline		Law & Order		News	(:35) Tonight Show	
5	Newshour With Jim Lehrer		Talking With David Frost		Buckminster Fuller: Thinking Out Loud			Dancers	Tony Brown	Charlie Rose	
6	Videos	Videos	NBA Basketball Phoenix Suns at Utah Jazz					Movie: Stone Cold (1991) *Brian Bosworth.* ★★½			
7	News	Wh. Fortune	Ellen	Faculty	Grace Under	Buddies	Primetime Live		News	Seinfeld	Nightline
9	Fam. Mat.	Newhart	Sister, Sis.	Parent	Wayans	Unhappily	News		Night Court	Simon & Simon	
10	News	Home Imp.	Dave's	My Guys	Movie: The Deliverance of Elaine (1996), *Lloyd Bridges*				News	(:35) Late Show	
13	Roseanne	Simpsons	Beverly Hills, 90210		Kindred: The Embraced		Hercules-Jrnys.		M*A*S*H	Cops	Wanted
14	Sportsctr.	Major League Baseball Cleveland Indians at Baltimore Orioles						Major League Baseball: Braves at Dodgers			
17	Waltons		Highway to Heaven		Rescue 911		700 Club		Three Stooges		Bonanza
18	Movie: Sabrina-Witch		Movie: Blown Away *Jeff Bridges.* ★★ 'R'				Movie: Blue Sky *Jessica Lange.* 'PG-13'			Movie: Amer. Cyborg	
20	(5:00) Movie: Starman 'PG'		Movie: Ace Ventura: Pet Detective ★★		Dream On		Dream On	Dream On	Dream On	Dream On	Dream On
21	(5:00) Movie: Little Giants		Movie: Interview With the Vampire *Tom Cruise.* ★★★ 'R'				Movie: Deceptions II: Edge of Deception			(:45) Movie: Federal Hill 'R'	
23	Movie: More Than a Miracle (1967) *Sophia Loren.* ★★★				Movie: Doctor Zhivago (1965) *Omar Sharif, Julie Christie.* ★★★½						
24	Dukes of Hazzard		The Road		Prime Time Country			Club Dance		News	The Road
25	Bey. 2000	Next Step	Wild Discovery		Invention	Next Step	Outlaws and Lawmen		Next Step	Bey. 2000	Wild Disc.
26	Equalizer		Biography		American Justice				Law & Order		Biography
27	Commish		Unsolved Mysteries		Movie: The Haunting of Lisa (1996) *Cheryl Ladd.*				Unsolved Mysteries		Mysteries
28	Augusta Pre.		IHL Hockey Phoenix Roadrunners at Houston Aeros						Press Box	Press Box	PGA Tour
29	In the Heat of the Night		Movie: Top Gun (1986) *Tom Cruise, Kelly McGillis.* ★★★					(:35) Movie: Taps (1981) *Timothy Hutton.* ★★½			
31	Doug	Tiny Toon	Munsters	Jeannie	I Love Lucy	Bewitched	M.T. Moore	Taxi	Kotter	Van Dyke	Newhart
32	Wings	Wings	Murder, She Wrote		Movie: Rubdown (1993) *Jack Coleman.* ★★				Silk Stalkings		Highlander
33	Lazos de Amor		Marisol	Acapulco	El Premio Mayor		Fuera	Lente Loco	Noticiero	P. Impacto	Hoy Daniela
37	Air Combat		Jerusalem		Charlemagne				Year by Year		Jerusalem
40	RPM 2Night	NHL Hockey Teams to Be Announced						NHL 2Night	Auto Racing: Thunder -- Midgets		

Cheryl Ladd (right) stars as a mother who learns her daughter (Aemilia Robinson) is experiencing psychic visions in *The Haunting of Lisa*, airing Wednesday on Lifetime.

THURSDAY APRIL 11

	7 AM	7:30	8 AM	8:30	9 AM	9:30	10 AM	10:30	11 AM	11:30	12 PM
2	Pooh	Care Bears	Gummi B.	Pooh Crnr.	Dumbo	Umbrella	My Little	Ducktales	Chip 'n' Dale	Tale Spin	Movie:
4	Today				Leeza		Geraldo		Gordon Elliott		Our Lives
5	Perspective	Perspactive	Sesame Street		Lamb Chop	Storytime	Mr Rogers	Pappyland	Barney	Puzzle Place	Painting
6	Gilligan	Bewitched	Boss?	Griffith	Little House on the Prairie		(:05) Matlock		(:05) Perry Mason		Movie: Last
7	Good Morning America				Live -- Regis & Kathie Lee		Montel Williams		Little House on the Prairie		News
9	News				Court TV	Griffith	Charlie's Angels		Geraldo		News
10	(6:30) This Morning		George & Alana		Carnie		Price Is Right		Young and the Restless		News
13	Bobby	Aladdin	Mighty Max	Cubhouse	700 Club		K. Copeland	Christian	To Be Announced		Paid Prog.
14	Sportscenter		Sportscenter		Sportscenter		Sportscenter		Sportscenter		Racehorse
17	Family Challenge		Waltons		700 Club			FIT TV	Rescue 911		Home
18	Movie: Twelve Hours to Kill ★½		(:25) Movie: It's Pat (1994)		(:45) Movie: Dark Passage *Humphrey Bogart.* ★★★					Movie: Blue Sky (1994)	
20	Movie: Three Amigos! 'PG'		Movie: A Chorus Line *Michael Douglas.* ★★ 'PG-13'				Movie: Don't Tell Mom-Bsbysitter			Movie: Mannequin On	
21	Movie:	Movie: Off and Running *Cyndi Lauper.* ★			Movie: Curly Sue *James Belushi.* 'PG'			(:45) Movie: A Bunny's Tale *Kirstie Alley.* ★★½			
23	Movie: But Flesh-Weak		Movie: The Right to Romance (1933) ★★			Movie: Dr. Kildare's Wedding Day (1941)			Movie: Every. Hobby		Movie: For-
24	(Off Air)		VideoMorning						Crafts	Crafts	Wildhorse
25	Paid Prog.	Paid Prog.	Understanding		Home	Start	Housesmart!		Graham K.	Cuisine	Great Chefs
26	Remington Steele		McCloud				New Mike Hammer		Quincy		Equalizer
27	Baby Knows	YourBaby	Sisters		Our Home	Gourmet	Biggers and Summers		Living	Our Home	Handmade
28	Press Box	Workout	Plex & Blast	Get Fit	IHL Hockey Phoenix Roadrunners at Houston Aeros						Bowling
29	(6:30) Scooby Dooby Doo		Bugs Bunny	Flintstones	Gilligan	Gilligan	Knots Landing		Starsky and Hutch		Angels
31	Looney	Gumby	Rugrats	Busy World	Rupert	Muppets	Allegra	Gullah	Papa Beaver	Busy World	Eureeka
32	Fighter	Dragon	Movie: License to Drive (1988) *Corey Haim.* ★★½				Movie: Round Trip to Heaven (1992), *Zach Galligan* ★★				People Ct.
33	Plaza Sesa	El Chavo	Chespirito		Lievatelo		Valentina		Dulce Enemiga		Morelia
37	Year by Year		Classroom		History Showcase		Tenko		Crusade	Crusade	Real West
40	Flex Appeal	Bodyshape	Crunch	Bodyshape	Flex Appeal	Crunch	Gotta Sweat	Fitness	Flex Appeal	Bodyshape	Sports Babe

THURSDAY APRIL 11

	12:30	1 PM	1:30	2 PM	2:30	3 PM	3:30	4 PM	4:30	5 PM	5:30
2	Movie: The Return of Jafar		Pooh	C. Brown	Quack	Spellbinder	Spellbinder	Darkwing	Tale Spin	Ducktales	Chip 'n' Dale
4	Our Lives	Another World		Jenny Jones		Maury Povich		Oprah Winfrey		News	NBC News
5	Body Elec.	Minister	Wait for God	Inn Cooking	Writers	Writers	Reading	C. Sandiego	Science Guy	Wishbone	Newtons
6	(12:05) Movie: Last Train From Gun Hill			Garfield	Flintstones	Scooby-Doo	Brady	Major League Baseball: Braves at Padres			
7	Rush L.	One Life to Live		All My Children		General Hospital		Videos	Jeopardy!	News	ABC News
9	News	Major League Baseball Texas Rangers at Chicago White Sox						Fam. Mat.	Dreams	Saved-Bell	Saved-Bell
10	Bold & B.	As the World Turns		Guiding Light		Cur. Affair	Hard Copy	Ricki Lake		News	CBS News
13	Paid Prog.	Matlock		In the Heat of the Night		Taz-Mania	Eekstravag	Batman	Rangers	Full House	Fresh Pr.
14	Rodeo		Timber	Running	Extreme Scene		Adventure	NBA	NBA Finals	Up Close	Sportsctr.
17	(12:00) Home & Family			Highway to Heaven		Punky B.	Wild Animal	Family Challenge		Newhart	Shade
18	Movie:	(:15) Movie: Houseguest (1994) *Sinbad, Phil Hartman.*				(:15) Movie: Macaroni *Marcello Mastroianni.* ★★½ 'PG'				Movie: Simple Twist	
20	Movie: Mannequin On		Movie: Off Beat *Judge Reinhold.* ★★ 'PG'			Composers' Specials		Movie: Three Amigos! *Chevy Chase.* ★★ 'PG'			
21	Movie: Batman (1989) *Michael Keaton, Jack Nicholson.*			Movie: Far From Home: Yellow Dog				Movie: Dennis the Menace ★★ 'G'			Movie:
23	(12:00) Movie: For the First Time (1959)			Movie: Song of Love (1947) *Katharine Hepburn.* ★★½				Movie: You're in the Army Now (1941) ★★½			
24	Wildhorse	VideoPM				Dukes of Hazzard		Wildhorse Saloon		Club Dance	
25	Home	Start	Easy Does It	Home	Graham K.	Cuisine	Great Chefs	Popular Mechanics		Wings	
26	Equalizer	McMillan and Wife				New Mike Hammer		Remington Steele		Quincy	
27	Designing	Movie: Quiet Killer (1992) *Kate Jackson.* ★★				Spenser: For Hire		Cagney & Lacey		Supermkt	Designing
28	(12:00) Bowling		Paid Prog.	Paid Prog.	Augusta Pre.		Outdoors	Championship Wrestling		Transworld Sport	
29	Angels	CHiPs		Wild, Wild West		Movie: The Money Pit (1986) *Tom Hanks.* ★★				In the Heat of the Night	
31	Gullah	Gumby	Tintin	Looney	Beetlejuice	Muppets	Chipmunks	Tiny Toon	Looney	Clarissa	Rugrats
32	People's Court		Live With Love Connection			PGA Golf The Masters -- First Round					Renegade
33	Morelia	Como Tu, Ninguna				Cristina		Primer Impacto		Dr Perez	Noticiero
37	Real West	Air Combat		History Showcase		Tenko		Crusade	Crusade	Real West	
40	Sports Babe	NBA 2Night	RPM 2Night	NHL Hockey Teams to Be Announced					NHL 2Night	Flex Appeal	Outdoors

THURSDAY APRIL 11

	6 PM	6:30	7 PM	7:30	8 PM	8:30	9 PM	9:30	10 PM	10:30	11 PM
2	Baby-Sitters	Ready-Not	Movie: Trading Mom *Sissy Spacek.* 'PG'			Movie: Coal Miner's Daughter *Sissy Spacek.* 'PG'				Loretta and Crystal	
4	News	Ent. Tonight	Friends	Boston	Seinfeld	Caroline	ER		News	(:35) Tonight Show	
5	Newshour With Jim Lehrer		Legendary Trails		Mystery!		People in Motion		Computer	Charlie Rose	
6	Major League Baseball		Movie: The Sons of Katie Elder (1965) *John Wayne.* ★★★½					Movie: The Comancheros (1961) *John Wayne.* ★★★			
7	News	Wh. Fortune	Tornado Alert		Movie: Royce (1994) *James Belushi, Miguel Ferrer.* ★½				News	Seinfeld	Nightline
9	Fam. Mat.	NBA Basketball Chicago Bulls at New Jersey Nets					News		Night Court	Simon & Simon	
10	News	Home Imp.	Murder, She Wrote		Rescue 911		48 Hours		News	Masters	Late Show
13	Roseanne	Simpsons	Single	Martin	New York Undercover		Star Trek: Deep Space 9		M*A*S*H	Cops	Wanted
14	Sportsctr.	NHL Hockey New Jersey Devils at Washington Capitals						Baseball	Sportscenter		Baseball
17	Waltons		Highway to Heaven		Rescue 911		700 Club		Three Stooges		Bonanza
18	Movie: Simple Twist		Movie: It's Pat *Julia Sweeney.* ★ 'PG-13'			(:20) Movie: Houseguest *Sinbad.* 'PG'			(:10) Movie: Marshal Law *Jimmy Smits.*		
20	Best of Tracey Takes On...		Movie: Don't Tell Mom-Babysitter			(:45) Movie: Payback *Joan Severance.* 'R'			(:15) To Love or Kill: Man vs. Animal		
21	Movie: Naked Gun 33 1/3		Movie: Bulletproof Heart ★★½ 'R'			Movie: Hard Bounty *Kelly LeBrock.* ★★ 'R'			(:05) Movie: The Granny *Stella Stevens.*		
23	Movie: Little Women (1933) *Katharine Hepburn.* ★★★½				Movie: Angels in the Outfield (1951) *Paul Douglas.* ★★★				Movie: Cape Fear (1962) ★★★		
24	Dukes of Hazzard		Tennessee Ernie Ford		Prime Time Country			Club Dance		News	Ernie Ford
25	Bey. 2000	Next Step	Wild Discovery		Movie Magic	Know Zone	Time Traveler		Next Step	Bey. 2000	Wild Disc.
26	Equalizer		Biography		Ancient Mysteries		Voyages		Law & Order		Biography
27	Commish		Unsolved Mysteries		Movie: Open Admissions (1988) *Jane Alexander.* ★★				Unsolved Mysteries		Mysteries
28	NBA Action	Busters	Sportstalk	NBA Basketball Denver Nuggets at Houston Rockets					Press Box	Baseball	Press Box
29	In the Heat of the Night		Movie: Stripes (1981) *Bill Murray, Harold Ramis.* ★★½					Movie: Fletch (1985) *Chevy Chase, Joe Don Baker.* ★★½			
31	Doug	Tiny Toon	Munsters	Jeannie	I Love Lucy	Bewitched	M.T. Moore	Taxi	Kotter	Van Dyke	Newhart
32	Renegade	Wings	Pacific Blue		PGA Golf The Masters -- First Round					Silk Stalkings	
33	Lazos de Amor		Marisol	Acapulco	El Premio Mayor		Bienvenidos		Noticiero	P. Impacto	Hoy Daniela
37	Combat at Sea		Nautilus		Movie: We Dive at Dawn (1943) *Eric Portman.* ★★				Year by Year		Nautilus
40	RPM 2Night	IHRA Hall of Fame		Centennial Gold		Extreme Scene		Auto Racing	RPM 2Night	NHL 2Night	NBA 2Night

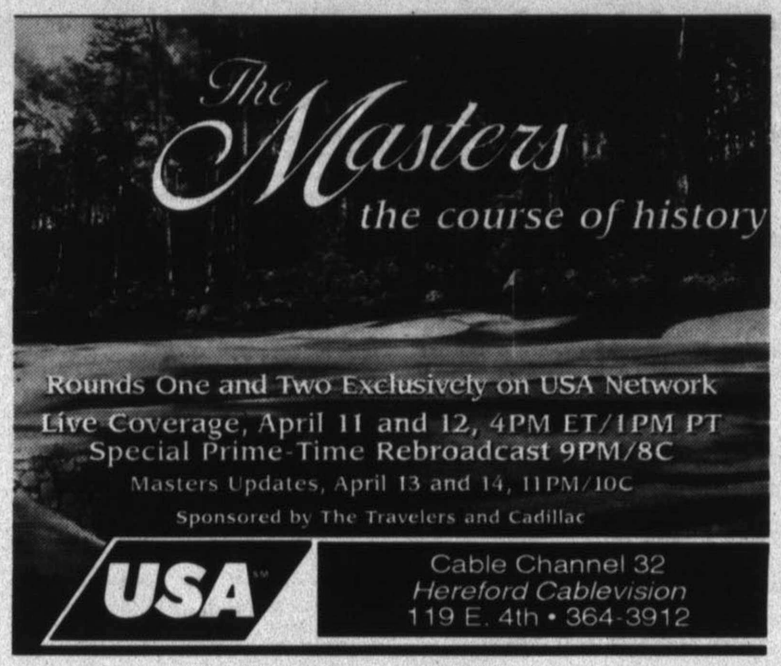

The Price She Paid ★★ (1992) *Loni Anderson, Anthony John Denison.* An ex-convict slithers back into the lives of the woman he raped and the son he fathered in that violent act. 2:00. (2) **April 9 8pm.**

The Prisoner of Zenda ★★★ (1952) *Stewart Granger, James Mason.* An Englishman fights off usurpers while posing as the king of a small country, whose actual king has been kidnapped. 2:00. (23) **April 7 11am.**

Q

Quiet Killer ★★ (1992) *Kate Jackson, Howard Hesseman.* A doctor discovers that the malady afflicting patients and staff at a New York hospital is a deadly new plague virus. 2:00. (2) **April 11 1pm.**

R

Rape and Marriage: The Rideout Case ★★½ (1980) *Linda Hamilton, Mickey Rourke.* An enraged wife and mother brings a charge of rape against her husband, for whom she still harbors tenderness. 2:00. (13) **April 9 2:05am.**

Rattled (1996) *William Katt, Shanna Reed.* Construction in a newly developed community awakens an army of hibernating rattlesnakes. (In Stereo) **(CC)** 2:00. (12) **April 13 9:05pm.**

Real Men ★½ (1987) *James Belushi, John Ritter.* A CIA operative and a mild-mannered insurance agent join forces to retrieve a formula that could save the world. 1:55. (5) **April 12 7:05pm.**

The Right to Romance ★★ (1933) *Ann Harding, Robert Young.* The men and women in the medical profession struggle to cope in their every-day, pressure-filled lives. 1:30. (23) **April 11 8am.**

Rootin' Tootin' Rhythm ★★ (1937) *Gene Autry, Smiley Burnette.* Two innocent cowpokes must find a gang of cattle rustlers to clear themselves of suspicion. 1:00. (23) **April 13 3pm.**

Round Trip to Heaven ★★ (1992) *Corey Feldman, Zach Galligan.* Vacationing college students en route to a supermodel competition accidentally abscond with a felon's loot. (In Stereo) 2:00. (12) **April 11 10am.**

The Royal Hunt of the Sun ★★★ (1969) *Robert Shaw, Christopher Plummer.* Pizarro leads his soldiers to Peru in search of gold and slaughters the Incas and their chief. 2:00. (37) **April 12 8pm, 12am; 13 4am.**

Royal Wedding ★★★ (1951) *Fred Astaire, Jane Powell.* Two of Astaire's most celebrated routines highlight this whimsical yarn about sibling dancers who both find love. 2:00. (23) **April 13 9pm.**

Royce ★½ (1994) (PA) *James Belushi, Miguel Ferrer.* A kidnapping and a trainload of nuclear warheads are all in a day's work for a former CIA agent. (In Stereo) **(CC)** 2:00. (5) **April 11 8pm.**

Rubdown ★★ (1993) *Jack Coleman, Michelle Phillips.* A Beverly Hills masseur faces a murder rap after his lover's husband turns up dead. (In Stereo) **(CC)** 2:00. (12) **April 10 8pm.**

S

The Sea Bat ★★ (1930) *Charles Bickford, Nils Asther.* A giant manta ray that inhabits the waters around a tropical island proves to be a murderer's undoing. 1:30. (23) **April 11 5am.**

A Season of Hope (1995) *JoBeth Williams, Stephen Lang.* A family discovers their lemon groves have been stricken with a disease that threatens to destroy both crop and family. 2:00. (13) **April 7 6pm.**

Second Chance ★★½ (1953) *Robert Mitchum, Linda Darnell.* An American prizefighter in Mexico becomes involved with a woman whose former lover has sent a hit man to kill her. 2:00. (23) **April 10 12pm.**

The Secret of Bay 5B (1988) *John Thaw, Kevin Whately.* Inspector Morse tackles the case of a car-park murder in which the only clues are a diary and a parking ticket. 2:00. (28) **April 9 8pm, 12am.**

THURSDAY

Last year's Masters champion, Ben Crenshaw, practices his swing as he prepares for this year's tournament. The first round of The Masters airs Thursday on USA Network.

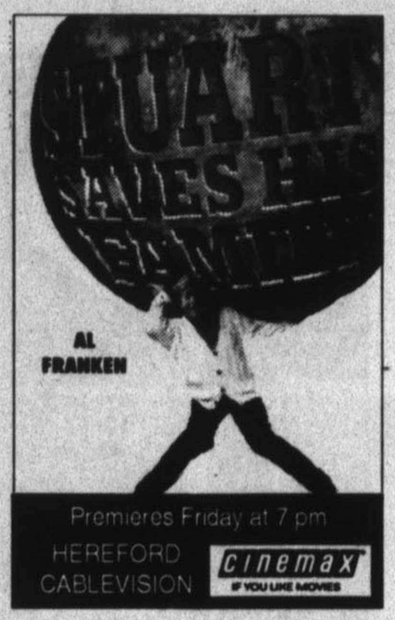

The Secret of Madame Blanche ★★ (1933) *Irene Dunne, Lionel Atwill.* A music-hall entertainer must return to work to support her child after her husband commits suicide. 1:30. **April 9 6pm.**

Seven Brides for Seven Brothers ★★★ (1954) *Howard Keel, Jane Powell.* Seven young frontiersmen are determined to add feminine attention to their lives by stealing seven brides. 2:00. **April 13 11pm.**

Seven Seas to Calais ★★½ (1963) *Rod Taylor, Keith Mitchell.* The king of Spain becomes enraged when he discovers that the queen of England has hired someone to plunder his ships. 2:00. **April 12 12pm.**

Shout ★½ (1991) *John Travolta, James Walters.* In 1950s Texas, a visionary music teacher introduces his wayward students to the liberating beat of rock 'n' roll. (In Stereo) 2:00. **April 7 1am.**

The Singing Kid ★★ (1936) *Al Jolson, Sybil Jason.* A famous entertainer who has lost his voice finds romance during a vacation in the countryside. 1:30. **April 8 3:30am.**

The Singing Nun ★★★ (1966) *Debbie Reynolds, Ricardo Montalban.* Based on the true story of the Belgian nun who composed the international hit song, "Dominique." 2:00. **April 7 9:30pm.**

Sister Kenny ★★★½ (1946) *Rosalind Russell, Alexander Knox.* A crusading Australian nurse develops a controversial cure for infantile paralysis. 2:00. **April 12 9am.**

Small Town Girl ★★ (1953) *Jane Powell, Farley Granger.* A young bachelor is arrested for speeding and falls for the judge's daughter. 2:00. **April 12 9:30pm.**

Sombrero ★★½ (1953) *Pier Angeli, Ricardo Montalban.* A trilogy of diverse stories about love, all of them set in Mexico. 2:00. **April 8 9am.**

Sommersby ★★★ (1993) *Richard Gere, Jodie Foster.* Suspicions arise when a Civil War soldier, presumed dead for two years, re-enters his wife's life. (In Stereo) **(CC)** 2:30. **April 7 7:30pm.**

Song of Love ★★½ (1947) *Katharine Hepburn, Paul Henreid.* The story of two great musicians, Schumann and Brahms, their music and their love for the same woman. 2:00. **April 11 2pm.**

The Sons of Katie Elder ★★★½ (1965) *John Wayne, Dean Martin.* Time Approximate. Shocking revelations await four brothers returning home to Texas for their mother's funeral. 2:30. **April 11 7pm.**

Sphinx ★★ (1981) *Lesley-Anne Down, Frank Langella.* An Egyptologist seeks a priceless statue while ruthless black market antiquities dealers attempt to stop her. 2:30. **April 9 1am.**

Sphinx ★★ (1981) *Lesley-Anne Down, Frank Langella.* Time Approximate. An Egyptologist seeks a priceless statue while ruthless black market antiquities dealers attempt to stop her. 2:00. **April 9 12am.**

Stage Door ★★★½ (1937) *Katharine Hepburn, Ginger Rogers.* Based on the Edna Ferber-George S. Kaufman play about a boarding house inhabited by a group of aspiring actresses. 1:40. **April 13 3:20am.**

Stone Cold ★★½ (1991) *Brian Bosworth, Lance Henriksen.* Time Approximate. A cop's mission to infiltrate a biker gang leads to a terrorist confrontation at Florida's state capitol. 2:00. **April 10 9:30pm.**

The Story of Three Loves ★★★ (1953) *Kirk Douglas, Pier Angeli.* This trio of short stories includes a ballet impresario, a governess and a circus aerialist team. 2:15. **April 8 6:45am.**

Stripes ★★½ (1981) *Bill Murray, Harold Ramis.* A perennial loser and his pal join the Army and create an international incident by crossing the Czechoslovakian border. 2:30. **April 11 7pm.**

Suddenly ★★★½ (1954) *Frank Sinatra, Sterling Hayden.* A California household becomes headquarters for three killers awaiting the arrival of the president's train. 1:30. **April 12 4am.**

Summer Rental ★★ (1985) *John Candy, Richard Crenna.* An overworked air-traffic controller and his family head for Florida for a restful vacation that turns calamitous. **(CC)** 2:00. **April 12 10:30pm.**

Sunset ★★ (1988) *Bruce Willis, James Garner.* Movie cowboy Tom Mix joins forces with legendary lawman Wyatt Earp to nab a brothel owner's killer in 1929 Hollywood. 2:00. **April 9 12am.**

The Swan ★★★ (1956) *Grace Kelly, Alec Guinness.* A young princess's attraction to a handsome tutor upsets her mother's plans to marry off her daughter to royalty. 2:00. **April 7 7:30pm.**

Sweet Adeline ★★ (1935) *Irene Dunne, Donald Woods.* A Gay Nineties singer finds romance and intrigue when she leaves her father's Hoboken beer garden for a career on Broadway. 1:45. **April 9 9pm.**

T

Tacos de Oro (1986) *Mario Alamada, Fernando Arau.* Un joven es descubierto por un ex-jugador de fútbol que lo apadrina y lo lleva rápidamente al éxito. 2:00. **April 13 10pm.**

FRIDAY APRIL 12

	7 AM	7:30	8 AM	8:30	9 AM	9:30	10 AM	10:30	11 AM	11:30	12 PM
2	Pooh	Care Bears	Gummi B.	Pooh Cmr.	Dumbo	Umbrella	My Little	Ducktales	Chip 'n' Dale	Tale Spin	Movie: Ugly
4	Today				Leeza		Geraldo		Gordon Elliott		Our Lives
5	Time Grow	TimeGrow	Sesame Street		Lamb Chop	Storytime	Mr Rogers	Imagineland	Barney	Puzzle Place	Prudhomme
6	Gilligan	Bewitched	Boss?	Griffith	Little House on the Prairie		(:05) Matlock		(:05) Perry Mason		Movie:
7	Good Morning America				Live -- Regis & Kathie Lee		Montel Williams		Little House on the Prairie		News
9	News				Court TV	Griffith	Charlie's Angels		Geraldo		News
10	(6:30) This Morning		George & Alana		Carnie		Price Is Right		Young and the Restless		News
13	Bobby	Aladdin	Mighty Max	Cubhouse	700 Club		K. Copeland	Christian	To Be Announced		Paid Prog.
14	Sportscenter		Sportscenter		Sportscenter		Sportscenter		Sportscenter		Tennis
17	Family Challenge		Waltons		700 Club			FIT TV	Rescue 911		Home
18	Mrs. Piggle	Stories	Movie: Greedy (1994) *Michael J. Fox, Kirk Douglas.* ★★				Movie: Two Little Bears *Eddie Albert.* ★★		Movie: Silverado (1985)		
20	Movie: Forrest Gump (1994) *Tom Hanks, Robin Wright.* ★★★½ 'PG-13'				Movie: Bad News Bears Break Tr.				(:15) Movie: Lassie *Thomas Guiry.* 'PG'		
21	(6:15) Movie: King Rat *George Segal.*		Movie: Airheads *Brendan Fraser.* 'PG-13'				Movie: When the Legends Die ★★ 'PG'		Movie: Look-Talking		
23	Movie: Penny Serenade (1941) *Cary Grant.* ★★★				Movie: Sister Kenny (1946) *Rosalind Russell.* ★★★½				Movie: Free and Easy ★★		Movie:
24	(Off Air)		VideoMorning						Crafts	Crafts	Wildhorse
25	Paid Prog.	Paid Prog.	Understanding		Home	Start	Housesmart!		Graham K.	Cuisine	Great Chefs
26	Remington Steele		McMillan and Wife				New Mike Hammer		Quincy		Equalizer
27	Baby Knows	YourBaby	Sisters		Our Home	Gourmet	Biggers and Summers		Living	Our Home	Handmade
28	Press Box	Workout	Plex & Blast	Get Fit	Drag Racing		Motorsports Hour		Cycle World		Horseworld
29	(6:30) Scooby Dooby Doo		Bugs Bunny	Flintstones	Gilligan	Gilligan	Knots Landing		Starsky and Hutch		Angels
31	Looney	Gumby	Rugrats	Busy World	Rupert	Muppets	Allegra	Gullah	Papa Beaver	Busy World	Eureeka
32	Fighter	Dragon	Fighter	Movie: Jonny's Golden Quest (1993), *Don Messick* ★★				Movie: Jetsons: The Movie (1990) ★★			People Ct.
33	Plaza Sesa	El Chavo	Chespirito		Lievatelo		Valentina		Dulce Enemiga		Morelia
37	Year by Year		Classroom		History Showcase		Tenko		MacKenzie	Vinland	Real West
40	Flex Appeal	Bodyshape	Crunch	Bodyshape	Flex Appeal	Crunch	Gotta Sweat	Fitness	Flex Appeal	Bodyshape	Sports Babe

FRIDAY APRIL 12

	12:30	1 PM	1:30	2 PM	2:30	3 PM	3:30	4 PM	4:30	5 PM	5:30
2	Movie: Ugly Dachshnd		Pooh	C. Brown	Quack	Spellbinder	Spellbinder	Movie: The Golden Voyage of Sinbad 'G'			Movie:
4	Our Lives	Another World		Jenny Jones		Maury Povich		Oprah Winfrey		News	NBC News
5	Body Elec.	Legendary Trails		Painting	Earth	Earth	Reading	C. Sandiego	Science Guy	Wishbone	Learning
6	(12:05) Movie: The Horror at 37,000 Feet			Garfield	Flintstones	Scooby-Doo	Brady	Saved-Bell	Saved-Bell	Fam. Mat.	Fam. Mat.
7	Rush L.	One Life to Live		All My Children		General Hospital		Videos	Jeopardy!	News	ABC News
9	News	Perry Mason		Geraldo		Major League Baseball Chicago Cubs at San Francisco Giants					
10	Bold & B.	As the World Turns		Guiding Light		Cur. Affair	Hard Copy	Ricki Lake		News	CBS News
13	Paid Prog.	Matlock		In the Heat of the Night		Taz-Mania	Eek!stravag	Batman	Goosebmp	Full House	Fresh Pr.
14	(12:00) Tennis		Signature	Sr. PGA	Inside PGA	NBA	NFL's Greatest Moments		NBA Jams	Up Close	Sportsctr.
17	(12:00) Home & Family			Highway to Heaven		Punky B.	Wild Animal	Family Challenge		Newhart	Shade
18	(11:30) Movie: Silverado		(:45) Movie: The Lotus Eaters *Sheila McCarthy.* 'PG-13'			Movie: The Driver *Ryan O'Neal.* 'PG'				Movie: Getting Even	
20	Movie:	Movie: Yor, the Hunter From the Future		Movie: Shadow of the Wolf *Lou Diamond Phillips.* ★★				Movie: Forrest Gump *Tom Hanks.* 'PG-13'			
21	Movie: Look-Talking	Movie: Clear and Present Danger (1994) *Harrison Ford, Willem Dafoe.*						Movie: Nightmre Bfore		Movie: A Dangerous Place	
23	(12:00) Movie: Seven Seas to Calais			Movie: I Thank a Fool (1962) *Susan Hayward.* ★★½				Movie: Elmer the Great (1933) *Joe E. Brown.* ★★★			
24	Wildhorse	VideoPM				Dukes of Hazzard		Wildhorse Saloon		Club Dance	
25	Home	Start	Easy Does It	Home	Graham K.	Cuisine	Great Chefs	Popular Mechanics		Wings	
26	Equalizer	Columbo				New Mike Hammer		Remington Steele		Quincy	
27	Designing	Movie: Eleanor, First Lady of the World (1982) ★★½				Spenser: For Hire		Cagney & Lacey		Supermkt	Designing
28	Horseworld	Thorghbrd	Horse Mag.	Paid Prog.	Bass 'n Gal	Cycling		Instructional	Futbol	English Soccer Highlights	
29	Angels	CHiPs		Wild, Wild West		Movie: Fletch (1985) *Chevy Chase, Joe Don Baker.* ★★½				In the Heat of the Night	
31	Gullah	Gumby	Tintin	Looney	Beetlejuice	Muppets	Chipmunks	Tiny Toon	Looney	Clarissa	Rugrats
32	People's Court		Live With Love Connection			PGA Golf The Masters -- Second Round					Renegade
33	Morelia	Como Tu, Ninguna				Cristina		Primer Impacto		Dr Perez	Noticiero
37	Real West	Combat at Sea		History Showcase		Tenko		MacKenzie	Vinland	Real West	
40	Sports Babe	NBA 2Night	RPM 2Night	Auto Racing		Kickboxing		Finish Line	ATP Tennis	Flex Appeal	Outdoors

FRIDAY

Don Johnson stars as a police inspector who can crack the toughest cases but just can't seem to solve the problems in his personal life in *Nash Bridges*, airing Fridays on CBS.

FRIDAY APRIL 12

	6 PM	6:30	7 PM	7:30	8 PM	8:30	9 PM	9:30	10 PM	10:30	11 PM
2	Movie: The Mark of Zorro		Movie: The Crimson Pirate *Burt Lancaster.* ★★★				Movie: The Milagro Beanfield War *Chick Vennera.* 'R'				Burnett
4	News	Ent. Tonight	Unsolved Mysteries		Dateline		Homicide: Life		News	(:35) Tonight Show	
5	Newshour With Jim Lehrer		Wash. Week	Wall St.	Woman's Health		Internet!	Previews	Wait for God	Charlie Rose	
6	Videos	Videos	(:05) Movie: Real Men (1987) *James Belushi.* ★½				Major League Baseball Atlanta Braves at San Diego Padres				
7	News	Wh. Fortune	Fam. Mat.	Muppets	Step-Step	Mr. Cooper	20/20		News	Seinfeld	Nightline
9	Fam. Mat.	Newhart	Hercules-Jrnys.		Xena: Warrior Princess		News		Night Court	Simon & Simon	
10	News	Home Imp.	Due South		Diagnosis Murder		Nash Bridges		News	Masters	Late Show
13	Roseanne	Simpsons	Space: Above and Beyond		X-Files		Star Trek: Voyager		M*A*S*H	Cops	Wanted
14	Sportsctr.	NHL Hockey Chicago Blackhawks at Detroit Red Wings						Baseball	Sportscenter		Baseball
17	Waltons		Highway to Heaven		Rescue 911		700 Club		Three Stooges		Bonanza
18	Movie: Getting Even		Movie: Miami Rhapsody ★★★ 'PG-13'			Clip Notes	Outer Limits	Poltergeist	Movie: The Dallas Connection ★ 'R'		
20	Movie: Forrest Gump		Movie: Dangerous Indiscretion ★★ 'R'			Boxing Wilfredo Rivera vs. Pernell Whitaker				Dennis M.	Comedy
21	Movie: A Dangerous Place		Movie: Stuart Saves His Family *Al Franken.* 'PG-13'				Movie: Lethal Weapon 2 *Mel Gibson.* ★★★½ 'R'				Erotic
23	Movie: Texas Carnival (1951) ★★½			Movie: Two Tickets to Broadway (1951) ★★½				Movie: Small Town Girl (1953) *Jane Powell.* ★★			
24	Dukes of Hazzard		Championship Rodeo		Prime Time Country			Club Dance		News	Rodeo
25	Bey. 2000	Next Step	Wild Discovery		Beyond 2000		Wings		Next Step	Bey. 2000	Wild Disc.
26	Equalizer		Biography		Movie: Baby the Rain Must Fall (1965) ★★★				Law & Order		Biography
27	Commish		Intimate Portrait		Movie: The Verdict (1982) *Paul Newman, Charlotte Rampling.* ★★★½					Unsolved Mysteries	
28	Hockey Wk.	Pennant	College Baseball Oklahoma vs. Oklahoma State						Press Box	Press Box	Drag Racing
29	In the Heat of the Night		NBA Basketball Indiana Pacers at Orlando Magic					Insde-NBA	Movie: The Blues Brothers (1980) ★★★		
31	Doug	Tiny Toon	Munsters	Jeannie	I Love Lucy	Bewitched	M.T. Moore	Taxi	Kotter	Van Dyke	Newhart
32	Renegade	Wings	Murder, She Wrote		PGA Golf The Masters -- Second Round					Movie: Summer Rental ★★	
33	Lazos de Amor		Marisol	Acapulco	Recuerda a Cantinflas		!Ya Esta Aqui		Noticiero	P. Impacto	Movie:
37	Story of the USS Intrepid		Real Rasputin		Movie: The Royal Hunt of the Sun (1969) ★★★				Year by Year		Rasputin
40	RPM 2Night	Auto Racing	Motorcycle Racing: Indonesian Grand Prix					Motoworld	RPM 2Night	NHL 2Night	NBA 2Night

SATURDAY APRIL 13

	7 AM	7:30	8 AM	8:30	9 AM	9:30	10 AM	10:30	11 AM	11:30	12 PM
2	Mermaid	Ducktales	Chip 'n' Dale	C. Brown	Movie: Once Upon a Forest ★★½ 'G'			Movie: The Muppet Movie ★★★½ 'G'			Danger Bay
4	Jelly Bean	Happy Ness	Sing a Story	Science Guy	Saved-Bell	Hang Time	Saved-Bell	Dreams	Inside Stuff	Paid Prog.	Paid Prog.
5	Business	Business	Wash. Week	Wall St.	Quilting	Sewing	Quilt	Sewing	Grilling	Garden	Gourmet
6	Flintstones	Scooby Doo	(:05) WCW Pro Wrestling		(:05) National Geographic Explorer				(:05) Movie: Last Rites (1988) ★★		
7	Pooh	Free Willy	Bump	Fudge	Hypernauts	Reboot	Bugs & T.	Bugs & T.	Mess	Weekend	News
9	Farm Report	Business	News		MotorWeek	Fishing	Paid Prog.	Paid Prog.	Soul Train		Hercules
10	Turtles	Timon	Mer.Media	Turtles	The Mask	Ace Ventura	Felix the Cat	Santo-Bug	Beakman	Mer.Media	Ab Roller
13	Sandiego	Casper	Rangers	Rider	Spider-Man	X-Men	Tick	Life-Louie	Paid Prog.	Paid Prog.	Paid Prog.
14	Fishing	Outdoors	Guides	Outdoors	Sportsman	Outdoors	MenJournl	Sportsctr.	Tennis: Bausch & Lomb -- Semifinal		
17	Madeline	Mario	Wish Kid	Wild Animal	Family Challenge		Boogies	Big Jake	Bonanza		Riders
18	Movie: Wild in the Country *Elvis Presley.* ★★				Movie: Quiz Show (1994) *John Turturro, Rob Morrow.*				(:15) Movie: Cabin Boy *Chris Elliott.* ★		
20	Never.-Story	Wiz. of Oz	Movie: Looney Bugs Bunny Movie			Earth-Kids	Movie: A Little Princess *Eleanor Bron.* 'G'		Movie: Nat'l-Christmas		
21	Movie:	Movie: Reckless Kelly *Yahoo Serious.* ★★			Movie: Seconds (1966) *Rock Hudson, Salome Jens.*				Movie: Siringo *Brad Johnson.* 'NR'		
23	Movie: The Hour of 13 (1952) ★★½			Movie: The Phantom of Hollywood ★★			Movie: Hold On! (1966) *Herman's Hermits.* ★★½				Movie: Get-
24	(Off Air)		Go Fish!	Field	Outdoors	Fishin'	Fishing	Bill Dance	In-Fish	Bassmastr.	Auto Racing
25	Paid Prog.	Paid Prog.	Home	Start	Housesmart!		Outlaws and Lawmen		Outlaws and Lawmen		Outlaws
26	Movie: ★★ The Big Wheel		Nature of Things		Dogs		Voyages		Investigative Reports		Am. Justice
27	Paid Prog.	Paid Prog.	Paid Prog.	Paid Prog.	Paid Prog.	Paid Prog.	Gourmet	Handmade	Living	Our Home	Spenser
28	Fishing	Paid Prog.	Paid Prog.	Pennant	SEC TV Weekly		Championship Wrestling		Texas Speed		Baseball
29	Hondo		How the West Was Won		Wild, Wild West		Adv. of Brisco County, Jr.		Movie: The Blues Brothers (1980) ★★★		
31	Doug	Rugrats	Tiny Toon	Tiny Toon	Muppets	Muppets	Beetlejuice	RenStimpy	Salute	My Brother	Looney
32	Paid Prog.	Paid Prog.	Paid Prog.	CNet	World Wrestling Mania		Fighter	Exosquad	Fighter	Dragon	Pacific Blue
33	La Pinata Loca						Johnny Canales		Super Sabado Sensacional		
37	History Showcase		Once Upon	Once Upon	Year by Year for Kids		MacKenzie	Vinland	First Flights	First Flights	Masters
40	Rodeo PRCA National Finals -- Sixth Round					Motoworld	Drag Race	Girls High School Basketball WBCA All-America Game			

SATURDAY APRIL 13

	12:30	1 PM	1:30	2 PM	2:30	3 PM	3:30	4 PM	4:30	5 PM	5:30
2	Zorro	Kilroy		Hardy Boys	Movie: Vanishing Prairie (1954) ★★★ 'G'			Movie: Brenda Starr (1986) *Brooke Shields, Tony Peck.*			
4	Cheerleading		Olympic	NBA Show	NBA Basketball: Knicks at Heat or SuperSonics at Spurs					TBA	News
5	Old House	Workshop	Hometime	Woodwright	Many Quilts	Crafting	Garden	Chicano! History		Chicano! History	
6	Movie: Last	(:05) Movie: Through Naked Eyes (1983) ★★				(:05) Movie: Don't Go to Sleep (1982) ★★½				(:05) WCW Saturday Night	
7	Paid Prog.	Skiing		PBA Bowling Johnny Petraglia Open			Wide World of Sports			Paid Prog.	ABC News
9	Hercules	Highlander: The Series		Rat Patrol	Lead-Off	Major League Baseball Chicago Cubs at San Francisco Giants					
10	Lonesome Dove: Outlaw	Power		Williams TV	PGA Golf The Masters -- Third Round					Empty Nest	CBS News
13	Paid Prog.	Major League Baseball Texas Rangers at New York Yankees					Griffith	Gunsmoke		Babylon 5	
14	Tennis	Women's Basketball China vs. USA National Team			Horse Racing			Auto Racing: NASCAR Late Model Stock -- Lowe's 150			
17	Riders	Big Valley		Rifleman	Rifleman	High Chaparral		Bonanza		Snowy River: McGregor	
18	(:45) Movie: Drop Dead Fred *Phoebe Cates.* ★★ 'PG-13'			Movie: Getting Even With Dad *Macaulay Culkin.* ★★ 'PG'				Movie: Quiz Show *John Turturro.* 'PG-13'			
20	Movie: Nat'l-Christmas	Movie: Seven Minutes in Heaven 'PG-13'			(:15) Movie: Lightning Jack *Paul Hogan.* ★★ 'PG-13'					Movie: Rasputin (1996)	
21	Movie: In the Line of Duty: Waco			Movie: P.C.U. *Jeremy Piven.* ★★ 'PG-13'			Movie: Falling From Grace ★★½ 'PG-13'			Movie: Baby's Day Out ★★	
23	Movie: Get Yourself a College Girl (1964)			Movie: Oh, Susanna ★½		Movie: Rootin' Tootin'		Movie: Watch the Birdie (1951) *Red Skelton.* ★★½			
24	Auto Racing: NASCAR Grand National			Championship Rodeo		Mechanic	Mechanic	Inside NASCAR		Racetalk	
25	Outlaws	Outlaws and Lawmen		Avalanche		Discover Magazine		Beyond 2000		Invention	Next Step
26	(12:00) American Justice			Movie: The Happening (1967) *Anthony Quinn.* ★★★				America's Castles		Home Again	Home Again
27	Spenser	Scarecrow and Mrs. King		Movie: Miracle on Ice (1981) *Karl Malden, Steve Guttenberg.* ★★★						Movie: Cadillac Girls ★★	
28	(12:00) College Baseball Houston at Baylor					College Baseball Houston at Baylor				NBA Basketball	
29	(11:00) Movie: The Blues Brothers (1980)			Movie: Neighbors (1981) *John Belushi.* ★★½				Rudy & GoGo		Scooby Doo	Flintstones
31	Looney	You Do	Crazy Kids	Weinerville	Beetlejuice	Temple	G.U.T.S.	Land of Lost	RenStimpy	Doug	Rocko's Life
32	Pacific Blue	Movie: Bloodhounds (1996) *Corbin Bernsen.*				Movie: Weekend at Bernie's (1989) ★★				Movie: House Party (1990)	
33	SuperSab.	Onda Max		Caliente	Control	Movie: Los Alegres Aguilares *Antonio Aguilar.*				Anabel	Noticiero
37	Masters	Century of Warfare		Real West		Weapons at War		Automobiles		Modern Marvels	
40	Finish Line	Motorcycle Racing: Indonesian Grand Prix				Motorcycle Racing AMA Supercross Series				Horses	Auto Racing

SATURDAY APRIL 13

	6 PM	6:30	7 PM	7:30	8 PM	8:30	9 PM	9:30	10 PM	10:30	11 PM
2	Movie: The Little Riders *Paul Scofield.*			Spaceship	Movie: Lucas *Corey Haim.* ★★★ 'PG-13'			Springsteen	Bruce Springsteen		
4	Highlander: The Series		Malibu Shores		HopeGlori	Home Court	Sisters		News	Entertainment Tonight	
5	Thinking	McLaughlin	Green Plans		Lawrence Welk Show		Austin City Limits		Minister	Time Goes	Internet!
6	WCW Saturday Night		(:05) Movie: Legend (1985) *Tom Cruise, Mia Sara.* ★★½				Major League Baseball Atlanta Braves at San Diego Padres				
7	News	Wh. Fortune	Figure Skating: World Championships -- Exhibitions				We're Having a Baby!		News	Outer Limits	
9	Fam. Mat.	Riches	Movie: Appointment With Death (1988) ★★				News		Night Court	Movie: Assassination ★½	
10	News	Golden Girls	Medicine Woman		Touched by an Angel		Walker, Texas Ranger		News	Golden Girls	Baywatch N.
13	Star Trek: Next Gener.		Cops	Cops	America's Most Wanted		Nowhere Man		Saturday Night Special		Justice
14	Sportscenter		Road-Indy	Boxing Howard Davis vs. Dana Rosenblatt				Baseball	Sportscenter		Baseball
17	Christy		Dream West						Movie: Borderline (1980) ★★½		
18	Movie:	Extras: Quiz	Movie: A Low Down Dirty Shame ★½ 'R'			(:45) Movie: Hologram Man (1995) *Joe Lara, Evan Lurie.*			Red Shoe		Situations
20	(5:00) Movie: Rasputin		Movie: Kiss of Death *David Caruso.* 'R'			(:45) Comedy Hour		(:45) Movie: Beverly Hills Cop III *Eddie Murphy.* ★★½ 'R'			
21	Movie: ★★ Baby's Day Out		Movie: The Principal *James Belushi.* ★★ 'R'				Movie: Never Say Die *Frank Zagarino.* 'R'		(:40) Movie: Caged Hearts		
23	Movie: Fearless Fagan (1952) ★★			Movie: Give a Girl a Break (1954) ★★½			Movie: Royal Wedding (1951) *Fred Astaire.* ★★★				Movie:
24	Talent Roundup		Opry	Grand Opry	Statler Bros.		Yesteryear		Opry	Grand Opry	Statler Bros.
25	Movie Magic	Know Zone	Mysterious	Mysterious	Mysterious	Mysterious	Justice Files		Fangs!		Mysterious
26	Ancient Mysteries		Biography This Week		Investigative Reports		Rodgers & Hammerstein: The Sound of Movies				Bio-Week
27	Movie: ★★ Cadillac Girls		Movie: Murder in Black and White (1990) ★★½				Commish		Carol Burnett		Nurses
28	NBA Basketball: Mavericks at Rockets			College Baseball Oklahoma vs. Oklahoma State					Biking	Bowling	
29	In the Heat of the Night		In the Heat of the Night		Lazarus Man		ShoWest Awards			Movie: Grease (1978) ★★★	
31	Monsters	Rugrats	Alex Mack	All That	SpaceCase	You Afraid	I Love Lucy	Lucy Show	Lucy and Desi		Van Dyke
32	(5:00) Movie: House Party		Pacific Blue		Weird Sci.	Duckman	(:05) Movie: Rattled (1996) *William Katt, Shanna Reed.*				Movie:
33	Buen Humor Gigante		Sabado Gigante Internacional						Movie: Tacos de Oro (1986)		
37	Peary's Race-North Pole		Jerusalem		Jerusalem		Jerusalem		Nautilus		Jerusalem
40	Auto Racing	NHL Hockey Teams to Be Announced						NHL 2Night	Auto Racing		NBA 2Night

A Tale of Two Cities ★★★½ (1935) *Ronald Colman, Elizabeth Allan.* Charles Dickens' classic about look-alikes who fall for the same woman during the French Revolution. 2:45. 29 **April 9 12:15am.**

Tamahine ★★½ (1964) *Nancy Kwan, John Fraser.* A Polynesian woman is sent to England after her father's death as the ward of her uncle, the headmaster of a boys school. 1:45. 29 **April 10 6:45am.**

Taps ★★½ (1981) *Timothy Hutton, George C. Scott.* Cadets take extreme measures to ensure the future of their financially strapped military academy. 2:40. 29 **April 10 9:35pm.**

Teenage Mutant Ninja Turtles ★★½ (1990) *Judith Hoag, Elias Koteas.* Four wisecracking superturtles battle martial artists terrorizing New York. Based on the comic book characters. (In Stereo) **(CC)** 2:00. 18 **April 9 8am.**

Teenage Mutant Ninja Turtles II: The Secret of the Ooze ★★½ (1991) *Paige Turco, David Warner.* The evil Shredder hatches a plot to create mutant monsters from the same radioactive glop that spawned the Turtles. (In Stereo) 2:00. 32 **April 7 3pm.**

Teenage Mutant Ninja Turtles II: The Secret of the Ooze ★★½ (1991) *Paige Turco, David Warner.* The evil Shredder hatches a plot to create mutant monsters from the same radioactive glop that spawned the Turtles. (In Stereo) **(CC)** 2:00. 18 **April 9 10am.**

The Ten Commandments ★★★½ (1956) *Charlton Heston, Yul Brynner.* Moses frees the Israelites from bondage in Egypt and leads them to the Promised Land. Directed by Cecil B. DeMille. (In Stereo) **(CC)** 4:38. 37 **April 7 6pm.**

Teresa ★★★½ (1951) *Pier Angeli, John Ericson.* A World War II veteran encounters hostility from his friends and neighbors when he arrives home with an Italian war bride. 1:45. 29 **April 8 5am.**

Texas Carnival ★★½ (1951) *Esther Williams, Red Skelton.* Two sideshow performers land in the lap of luxury when they are mistaken for an oil tycoon and his wife. 1:30. 29 **April 12 6pm.**

This Man Is Mine ★★ (1934) *Irene Dunne, Ralph Bellamy.* A woman deliberately throws her husband into the arms of another in order to test his love. 1:45. 29 **April 9 10:45pm.**

This Man's Navy ★★★ (1945) *Wallace Beery, Tom Drake.* A lifetime Navy man convinces his adopted son to enlist in the service. 2:00. 29 **April 10 12:30am.**

Through Naked Eyes ★★ (1983) *David Soul, Pam Dawber.* A third party unexpectedly joins the voyeuristic game between a musician and an alluring young woman. 2:00. 18 **April 13 1:05pm.**

To Sir, With Love II (1996) *Sidney Poitier, Daniel J. Travanti.* Premiere. A London educator faces his greatest challenge teaching history to the rebellious students of a Chicago school. (In Stereo) **(CC)** 2:00. 10 **April 7 8pm.**

Tom Sawyer ★★★ (1973) *Johnny Whitaker, Warren Oates.* Based on Mark Twain's novel of the adventures of a Mississippi River boy and his pal Huck Finn. 2:30. 29 **April 7 1:30pm.**

Too Good to Be True ★★½ (1988) *Loni Anderson, Patrick Duffy.* A beautiful bride displays psychotic tendencies as she desperately attempts to monopolize her new husband's attentions. 2:00. 29 **April 7 4am.**

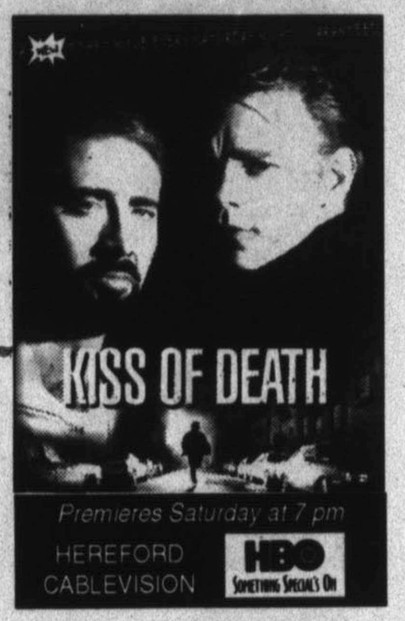

Tootsie ★★★★ (1982) *Dustin Hoffman, Jessica Lange.* The Oscar-winning tale of a temperamental actor who becomes a sensation while posing as a woman on a hit TV soap opera. 2:00. 18 **April 12 12am.**

Top Gun ★★★ (1986) *Tom Cruise, Kelly McGillis.* A maverick Navy pilot is forced to grow up during the course of a specialized training program in California. 2:35. 29 **April 10 7pm.**

Tucker: The Man and His Dream ★★★ (1988) *Jeff Bridges, Martin Landau.* Flamboyant inventor Preston Tucker's ill-fated battle to produce a faster and safer automobile for postwar America. (In Stereo) 2:00. 18 **April 11 1am.**

Two Tickets to Broadway ★★½ (1951) *Tony Martin, Janet Leigh.* Four singers see a ray of hope in their future when their incompetent manager promises them an appearance on a popular television show. 2:00. 18 **April 12 7:30pm.**

U

Under Fire ★★★½ (1983) *Nick Nolte, Gene Hackman.* Two American journalists and a photographer cover the Nicaraguan war while a French double agent looks for Sandinistas. 2:30. 4 **April 13 1:30am.**

V

The Verdict ★★★½ (1982) *Paul Newman, Charlotte Rampling.* An alcoholic attorney tries to re-establish his career with a controversial malpractice suit against a powerful hospital. 2:30. 37 **April 12 8pm.**

Village of Daughters ★★ (1962) *Eric Sykes, Scilla Gabel.* A traveling salesman from England is picked to select one girl in an Italian town who will become a bride for a native son. 1:30. 29 **April 7 6:30am.**

W

Watch the Birdie ★★½ (1951) *Red Skelton, Arlene Dahl.* A photographer, his childish father and his grandfather get mixed up in some wacky situations. 2:00. 29 **April 13 4pm.**

SATURDAY

Tony Lucca and Keri Russell star as teens from different sides of the tracks who must swim against the tide when they start dating in *Malibu Shores*, Saturdays on NBC.

We Dive at Dawn ★★ (1943) *Eric Portman, John Mills.* A British submarine stalks a German battleship in the waters off the coast of Denmark during World War II. 2:00. **April 11 8pm, 12am; 12 5am.**

Weekend at Bernie's ★★ (1989) *Andrew McCarthy, Jonathan Silverman.* Two novice insurance accountants try to hide the fact that their boss has been murdered. (In Stereo) (CC) 2:00. **April 13 3pm.**

Willow ★★★ (1988) *Val Kilmer, Warwick Davis.* A diminutive Nelwyn attempts to protect an infant princess in his care from the evil queen who's vowed to destroy her. 2:30. **April 7 9:35am.**

Willy Wonka and the Chocolate Factory ★★½ (1971) *Gene Wilder, Jack Albertson.* A world-famous confectioner offers a lifetime supply of candy to the five winners of a treasure hunt. 2:00. **April 7 1pm; 8 10am.**

The Wizard ★½ (1989) *Fred Savage, Luke Edwards.* A boy and his traumatized but talented brother travel to Los Angeles to attend a high-stakes video-game championship. (In Stereo) 2:00. **April 10 10am.**

Y

Yanks ★★★ (1979) *Richard Gere, Vanessa Redgrave.* Several American soldiers become involved in romances while stationed in England during World War II. 3:00. **April 10 1am.**

The Yellow Rolls-Royce ★★★ (1964) *Rex Harrison, Shirley MacLaine.* An elegant car changes hands three times, linking three tales about the loves and adventures of its privileged owners. 2:30. **April 11 2am.**

You're in the Army Now ★★½ (1941) *Jimmy Durante, Jane Wyman.* Two salesmen are drafted after attempting to sell their wares to a recruiting officer. 2:00. **April 11 4pm.**

W, a publication of *Women's Wear Daily*, reports **Pope John Paul II** likes to wear sneakers under his robes.

SOAP TALK

McVicar back in form on *B&B*

By Candace Havens
eTVData Features Syndicate

He's back, and he's as bad as ever. Clarke Garrison (Daniel McVicar) has made a triumphant return to *The Bold and the Beautiful.*

When viewers last saw Clarke, Sally (Darlene Conley) was doing whatever it took to get him out of her life. Now he may be the only person who can keep Sally out of bankruptcy.

"Clarke Garrison is the classic heel with a heart," says McVicar.

The actor's movie-idol looks and charismatic talent have kept him busy during his hiatus. He played Rock Hudson in *Liz – The Elizabeth Taylor Story*, and he starred in the films *Guardian Angel, Alone in the Woods, A Woman Scorned, Night Eyes III* and the comedy *The Silence of the Hams.*

On European television McVicar appeared in the miniseries *Woman on the Run*, co-starring Gina Lollobrigida.

Most recently he spent six weeks on location in St. Petersburg, Russia, speaking only Russian, playing an American astronaut in filmmaker Dimitrij Astrakhan's *The Fourth Planet.*

Dear Candace: I heard Robin Strasser (Dorian, *One Life to Live*) and Susan Lucci (Erica, *All My Children*) are sisters. Also, Phyllis Diller is supposed to be their mother. Is this true? –Kim Wolf, Fort Wayne, Ind.

Dear Reader: Lucci and Strasser are in no way related. Diller is not related to either woman.

Years ago Diller did use names from the soaps as a part of her comedy act, which is where the rumors may have started.

Dear Candace: Can you tell me about the nice woman who played Mary Mae on *General Hospital*? Did she pass away in real life?

Will the actor who played Scotty return? –A *GH* fan in Colsonville, Mich.

Dear Reader: The talented Rosalind Cash (Mary Mae) died of cancer several months ago. Kin Shriner (Scotty) is on *B&B* at this time. *GH* has left the door open for Scotty's return, should Shriner and the show agree it is time for him to come back.

Send questions of general interest to Candace Havens, Soap Talk, TVData Features Syndicate, Northway Plaza, Queensbury, N.Y. 12804, or e-mail to soaptalk@tvdata.com. Only questions selected for this column will be answered. Personal replies cannot be sent.

Moses has been played in movies by **Charlton Heston** (*The Ten Commandments*) and **Burt Lancaster** (*Moses – The Lawgiver*).

The first major film about the life of **Jesus Christ**, *From the Manger to the Cross*, starring Robert Henderson, was produced in 1912.

Playing a scene as King Arthur in the movie *Camelot*, **Richard Harris** can be seen with an adhesive bandage on his neck.

CHITTER CHATTER

NEW YORK (AP) - Roseanne knows exactly what's wrong with television, and it's not her.

"I love television, but the majority of people who work in television hate television, which translates into hatred for the audience," she said in an interview in the May issue of Spin magazine. "I know what television means; I always have. It's our companion, it's our teacher, it's our everything."

She said she's not finished with her series' working-class characters, explaining that she "never gave Roseanne Conner her own dream that comes true."

"I was always showing these poor people who were working really hard, but were never getting ahead," she said. "And I have to correct that, because I can't leave these characters in a place where their hard work never pays off."

MINNEAPOLIS (AP) - The artist formerly known as Prince will soon have a name that's easy to pronounce: Dad.

The pop star and his wife, Mayte, who married on Valentine's Day, are expecting their first child in November. His publicist, Lisa Donadio, insisted Monday's announcement is no April Fool's Day joke.

A press release said Mayte and her husband, who identifies himself with an unpronounceable symbol, were overjoyed at the news.

LOS ANGELES (AP) - Huston, we have a problem.

Anjelica Huston's movie directing debut, "Bastard Out of Carolina," has been rejected by the Turner Broadcasting System.

The film, based on the Dorothy Allison best seller, is about a girl with an abusive stepfather and an uncaring mother.

Ted Turner watched the film and decided he wanted nothing to do with it, sources speaking on condition of anonymity told Daily Variety. Of particular concern to Turner was a rape scene involving the girl, the sources said.

TV CROSSWORD

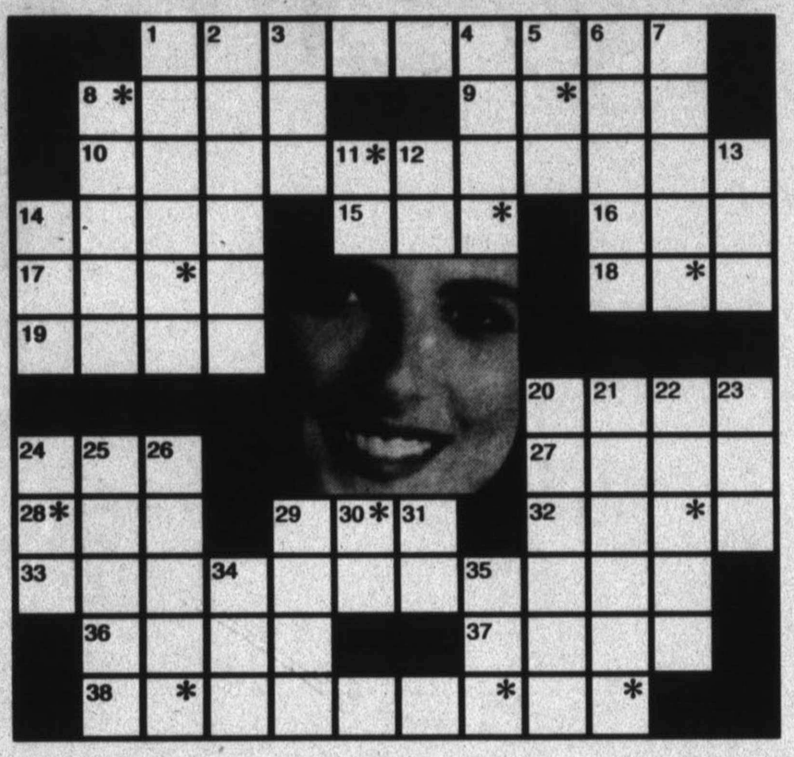

The identity of the featured celebrity is found within the answers in the puzzle. To take the TV Challenge, unscramble the letters noted with asterisks.

ACROSS

1. Portrayer of George on *Seinfeld*
8. Opposed to, Granny Clampett-style
9. Ireland
10. __ __ *West*
14. *In the* __ ; 1987 Patrick Dempsey film
15. Harper, to friends
16. __ Ann Nivens; Betty White role
17. Women's magazine
18. Official language of Uganda: abbr.
19. Simple math process
20. Linda __ of *Models, Inc.* (1994-95)
24. John Walton's nickname for his wife
27. *A __ Breed*; 1981 George Kennedy movie
28. Sra. in Marseille
29. Mother in Jerry Van Dyke's '65-66 series
32. *Easy* __ ; humorous '49-50 series
33. *Almost Perfect* co-star (2)
36. Sticky substances
37. Dough for tortillas?
38. 1988-95 sitcom about a doctor (2)

DOWN

1. __-__ *Friends* ; 1989 TV movie
2. Barney Miller's portrayer
3. Suffix for exist or differ
4. Carter of *Gimme a Break* (1981-87)
5. Item on an hors d'oeuvres table
6. Computer user's command
7. Summer TV program, often
8. __ __ *Wind in August* ; '61 Lola Albright film
11. Vacation home, for some
12. *M*A*S*H* star's initials
13. Small barrel
14. *Tell* __ __ *Riddle* ; '80 Melvyn Douglas film
20. Actor Peter
21. KKK member
22. "You __ __ Beautiful"; '75 Joe Cocker song
23. Answer to the query: "Is Corky on *Murphy Brown* married?"
24. Middle file drawer, perhaps
25. *The* __ ; 1990 Albert Finney TV movie
26. 1982 Klaus Kinski film
29. Unwelcome growth
30. *One Day* __ *a Time* (1975-84)
31. Locomotive term: abbr.
34. Occupation for Fred Dryer's *Hunter* character
35. King Kong, for one

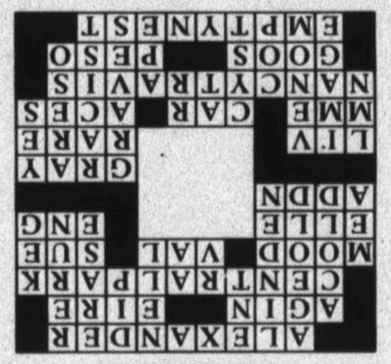

Solution
Marlee Matlin

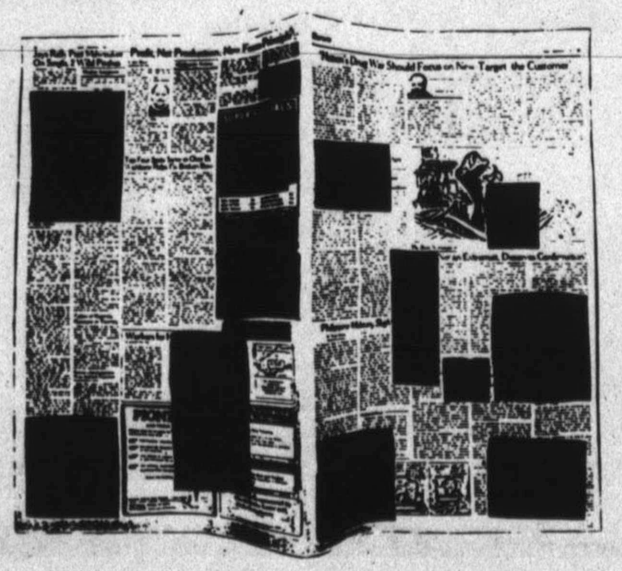

We exercise one of our cherished freedoms everyday by providing you with uncensored local, state and national news.

We also recognize the immense responsibility that goes with this freedom which is guaranteed to us under the 1st Amendment.

"Your 1st Choice In Local News For 100 Years.

The Hereford Brand

Little Caesars® Pizza

829 S. 25 Mile Ave (The Corner of Hwy 385 & Park Ave.)

364-4062

1 LARGE SUPREME PIZZA

$7.99 PLUS TAX

$9.99 Delivered PLUS TAX

Also choose from: Cheeser! Cheeser! • Meatsa! Meatsa! & Pepperoni! Pepperoni!

Expires: 4-29-96

Little Caesars

BEST VALUE COUPON

1 LARGE • 1 TOPPING STUFFED CRUST PIZZA

Plus

Pepperoni & Cheese STUFFED CRAZY BREAD® (4 pieces)

$8.99 CARRY OUT PLUS TAX

Offer valid only at participating locations for a limited time. No coupon necessary. Patent pending for Stuffed Crazy Bread.® ©1996 Little Caesar Enterprises, Inc.

1 LARGE PIZZA WITH CHEESE & 1 TOPPING

$5.99 PLUS TAX

$7.99 Delivered PLUS TAX

Valid For A Limited Time!

Expires: 4-29-96

Little Caesars

BEST VALUE COUPON

2 MEDIUM PIZZAS WITH CHEESE & 2 TOPPINGS

$9.99 PLUS TAX

$11.99 Delivered PLUS TAX

Expires: 4-29-96

Little Caesars

BEST VALUE COUPON

MONDAY MADNESS! 2 MEDIUM PIZZAS CHEESE & 1 TOPPING

$7.99 PLUS TAX

$9.99 Delivered PLUS TAX

Expires: 4-29-96

Little Caesars

BEST VALUE COUPON

2 LARGE PIZZAS WITH CHEESE & 2 TOPPINGS

$13.49 PLUS TAX

$15.99 Delivered PLUS TAX

Expires: 4-29-96

Little Caesars

BEST VALUE COUPON

LIMITED TIME!

COMBO SPECIAL!

LIMITED TIME!

1 LARGE PIZZA WITH CHEESE & 1 TOPPING +
8 Pieces of Crazy Bread &
2-1 liter bottled drinks for only....

FOR A LIMITED TIME!

$9.99 PLUS TAX

$11.99 Delivered

Expires: 4-29-96 Little Caesars Plus Tax

FAMILY CHOICE!

One Pleaser Pizza (of your choice) for you...
One Pizza With 1 Topping for the kids.

2 MEDIUM $10.99 PLUS TAX — $12.99 Delivered PLUS TAX

2 LARGE $13.99 PLUS TAX — $15.99 Delivered PLUS TAX

Valid for a limited time at participating locations, while supplies last. Valid on Original Round or PANI PANI® pizzas only.

Expires: 4-29-96

Little Caesars

BEST VALUE COUPON