



Vote on Rural High School District Is Scheduled Saturday

Farm Bureau Chapter Is Organized

At a luncheon meeting held at the City Hall Saturday noon, Deaf Smith county farmers completed the organization of a Hereford Chapter of the National Farm Bureau.

H. M. Thomas was elected president; Jim Hill vice president; and T. E. Seigler, secretary-treasurer.

Charter Granted New Bus Route To Hereford

A charter authorizing operation of a daily passenger bus service between Hereford and Lamesa has been granted by the Texas Railroad Commission to the Texas, New Mexico and Oklahoma Coaches, Inc.

Jess Levens of Lubbock, general manager of the bus company, has announced that daily service will be started on the new route as soon as some new buses arrive in Lubbock.

Levens said the company intended to inaugurate the new line with completely new equipment.

Red Cross Names Committees for Annual Roll Call

The annual American Red Cross Roll Call and Membership Drive is now being organized in Deaf Smith County, according to E. C. Eubanks, county chairman.

The annual drive is scheduled to start over the nation on Mar. 1.

MAP SHOWS AREA INCLUDED IN PROPOSED HEREFORD RURAL HIGH SCHOOL DISTRICT

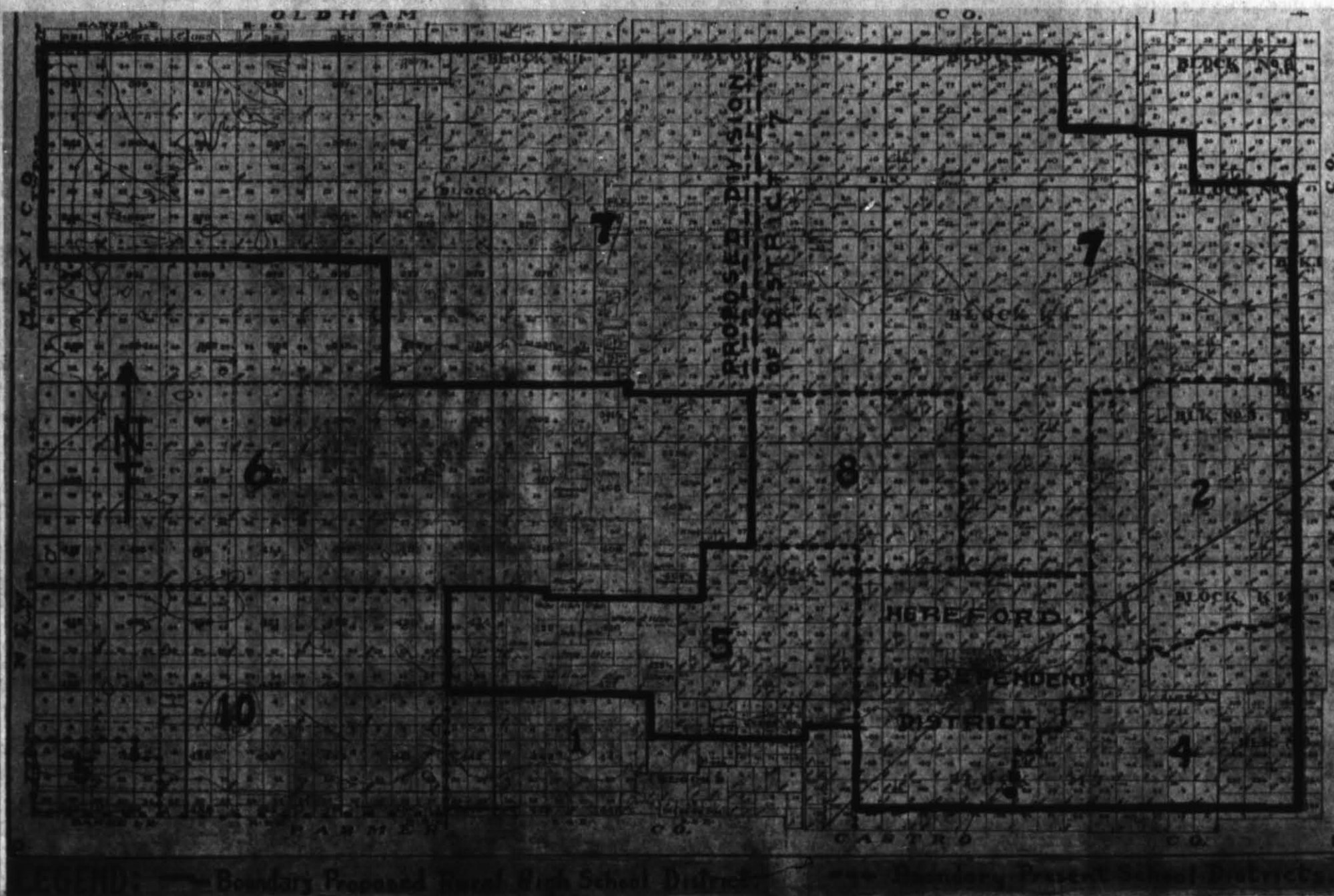

The map above shows the proposed lay-out of the Hereford Rural High School District, which comes to vote Saturday. The consolidated district is outlined in heavy black lines. Dotted lines show present school districts. Proposed division of District 7 is illustrated. The western part of this district would be permitted to withdraw from the consolidated district after the election according to agreement with the County Board.

Heavy Vote Forecast in Election

Most voters in Hereford and Deaf Smith county will go to the polls Saturday to vote on the formation of the proposed Hereford Rural High School District, which would consolidate the Hereford Independent School district with common school districts 2, 4, 5, 7 and 8.

Poll tax payments reached a record off-year high of 1845 up to the deadline last Friday night, indicating a heavy vote in Saturday's election.

A 1947 poll tax or exemption receipt is the only qualification for voting in the election, according to election officials.

All persons living within any of the six school districts, including the Hereford Independent district, who have paid a poll tax this year or hold an exemption receipt, are entitled to vote in the election.

No property taxpayer requirements are made for this election.

A majority vote of the entire proposed Rural High School District will govern the election. Votes of individual school districts are not counted separately, as they are in school consolidation elections.

Polls will open at 8 o'clock Saturday morning, close at 7 o'clock in the evening.

Schools included in the proposed Rural High School District are Hereford, Dawn, Wyche, Westway, Ford, Daniel, Progressive, Fairview, and Ward.

Election places and presiding judges have been designated as follows:

- Hereford Independent School District: at the Courthouse, Herman Ford presiding.
- District 2, Dawn: at Dawn schoolhouse, H. H. Miller presiding.
- District 4, Wyche: at Wyche schoolhouse, Mrs. Nolle Ellison presiding.
- District 5, Westway: at Westway schoolhouse, Joe Wagner presiding.
- District 7: at Progressive school, V. C. Dodson presiding; at Daniel school, C. L. McBroom presiding; at Fairview school, Neil Downing presiding; at Ford School, Lawrence Stratus presiding; at the Cord Hammock residence, Mrs. Cord Hammock presiding.
- District 8: at the Bill Hutson residence, Mrs. Bill Hutson presiding.

Loud opposition to the proposed consolidation has developed in the Dawn school district, where members of the board of trustees of the Dawn common school district asserted in an advertisement in The

(Continued on Page 8)

Bids Opened for Completion Of Hiway 51 to Vega

Bids for construction of 13.8 miles of paving on Highway 51 between Hereford and Vega will be opened by the State Highway Department in Austin at 9 a. m. on February 13.

The new paving project will complete hard-surfacing of Highway 51 between Hereford and Vega. The 13-mile gap on which bids are now being asked is the final unpaved stretch of the highway in this county.

The new paving project is advertised to begin at a point 11 miles north of Hereford, extending to 5 miles south of Vega.

Construction is already underway on approximately 8 miles of the road north of Hereford, from the end of the present paving to the point 11 miles north of the city limits.

Plans and specifications for the new construction are available at the office of L. A. White, resident engineer for the State Highway Department, at Vega, and at the office of the Texas Highway Department in Austin.

Backers of City POW Camp Purchase to Incorporate; SCS Leases Land for Experimental Growing of Seed

Scouts to Hold Court Honor And Pot Luck Supper Tonight

Grand Jury Finds Two Indictments; Court Adjourns

County Grand Jury, convening on Monday, in session until Tuesday noon and returned two indictments.

A charge of assault with intent to murder against Claude Forson as a result of a fight with former Sheriff J. O. Newell last December, was reduced by the Grand Jury to simple assault and battery and the case was handed over to Justice Court for action.

The only felony indictment returned was against Connell Dycus, charged with theft of a trailer from Earl Poarch. Trial date has not been set.

District Court adjourned Tuesday, and will re-convene on February 17 for jury trial of criminal cases. Only one case, that of Elmore Nunn, charged with second offense driving while intoxicated, has been set for trial.

The Nunn case is set for the 17th, and a jury has been summoned for that date.

Another jury panel has been summoned for the week of March 3 for trial of civil cases. Only one jury case has been set.

Grass Seed for Erosion Control Will Be Grown

DALLAS, Jan. 31 (Special)—The U. S. Soil Conservation Service is leasing 822 acres of land at the Hereford Prisoner of War Camp from War Assets Administration, with option to purchase.

This acreage, together with five warehouses and other structures included in the lease, will be used to grow Gramma and blue stem grasses, under irrigation, for seed.

The seed will be supplied to farmers over a vast area in Texas and Oklahoma to be planted in retiring and re-claiming sub-marginal and eroded lands.

The lease is being effected through the Dallas regional office of War Assets Administration, according to Gordon D. Jackson, acting chief of the non-industrial division of the WAA office of real property.

Soil Conservation Service intends to harvest seed from native grasses and legumes with combines and special devices for harvesting seed as well as storing and cleaning. A total of 12 million pounds of seed are needed to effect the flood control work that is in view in the Trinity, Colorado, and Washita river valleys.

Electrical, water, gas, and sewer utilities at the Hereford camp will be advertised for sale beginning February 15, Jackson announced.

The first ten days of the sale, (Continued on Page 8)

Tumbleweeds Pack A Punch, Westway Man Discovers

WESTWAY, Feb. 4—Never underestimate a tumbleweed.

Ralph Johnson of Westway found out, after last week's bad dust, that the Russian Thistle packs a punch.

Johnson tried to drive his car through a pile of tumbleweeds that blocked the road, came out with a broken windshield on his car and narrowly missed a broken neck.

The tumbleweeds gave way readily enough, but a fence post that had blown into the road atop the thistles crashed through the windshield, narrowly missing Johnson's head.

Directors Are Elected Tuesday Night Meeting

Organization of the Hereford Housing Project, Incorporated, for the purpose of underwriting the purchase, by the City of Hereford, of Compound 4 at the Hereford Prisoner of War Camp for use as a transient labor camp, was announced yesterday.

A meeting of persons interested in the project was held at the county courthouse Tuesday night, and the decision to incorporate the body was reached at that time.

Woodrow Ireland, J. B. Noland, Fred Barrett, Glen Weir, and J. K. Baker were elected as directors of the proposed corporation, and Baker was named as secretary of the board.

Articles of incorporation are being drawn up, and application for charter under the laws of the State of Texas will be made at once, Baker said.

More than half the local business men and farmers who have already contributed more than \$22,000 to underwrite the city's projected purchase of the camp property, were present at the meeting.

It was voted, Baker reported. (Continued on Page 5)

Funeral Services For Mrs. Boydston Are Held Friday

Funeral services for Mrs. J. H. Boydston, 81, pioneer Deaf Smith County resident, were conducted last Friday afternoon from the First Christian Church.

Rev. Roy W. Ford, local pastor, was in charge of the rites. Interment was in West Park cemetery under direction of E. B. Black Funeral Home.

Mrs. Boydston died at her home here shortly after noon last Thursday.

She was born on June 1, 1865, in Dallas County, Texas, and came to Deaf Smith County in 1900. Mr. and Mrs. Boydston have made their home in Hereford since that time.

Surviving her are Mr. Boydston; one son, J. J. (Jake) Boydston, of Hereford; two daughters, Mrs. G. A. Whisman of Roswell, N. M.; and Mrs. Will Adkinson of Fort Sumner, N. M.; twelve grandchildren, seventeen great-grandchildren, and one great-great-grandchild.

Vote As You Please, But
VOTE
SATURDAY, FEB. 8
in the
SCHOOL ELECTION
POLL TAXES PAID 1845

O. L. Bybee Succeeds Cowsert in City Job

Mayor W. E. Dameron this week announced the appointment of Owen L. Bybee as City Attorney, succeeding his partner, Ray Cowsert, in that office.

Cowsert tendered his resignation to the city, since he expects to be out of the city frequently on business during the next few months.

The Bank will be closed Wednesday, February 12, for Lincoln's Birthday. George Washington will be similarly honored on the 22nd.

First sign of Spring: The City has aligned itself with prospective gardeners in an early declaration of war against chickens-on-the-loose. City Marshall Bruce Woodell quotes City Ordinance No. 59: "that it shall be unlawful for any person or persons owning or controlling any chickens or other fowls in the city limits of the City of Hereford to permit same to run at large or to stray or go upon the premises of another; and any person violating any of the provisions of this ordinance shall be deemed guilty of a misdemeanor, and upon conviction, shall be fined in a sum not exceeding ten dollars."

Bruce says he has orders to enforce the ordinance strictly, which should be fair warning to poultry owners to repair those fences before the gardening season gets into full swing. We may be having inflation, but hens aren't worth ten dollars... yet.

The Brand extends greetings to the newest entry in the local newspaper field... a soon-to-be-published Junior High School News, which will be under the sponsorship and direction of Miss Phyllis Radovich.

V. O. Hennen has accepted appointment as county chairman of the Texas USO final fund campaign, succeeding Elizabeth Womble. Roy Johnson of Dallas, regional director of the Texas USO, was in Hereford Wednesday making arrangements for closing the campaign in this county. "This is absolutely the last campaign the USO will make," Johnson said. Most Texas counties have already completed their quotas. Deaf Smith's (Continued on Page 8)

March of Dimes Drive Ends With \$1,280 Contributed

Deaf Smith County's March of Dimes Drive, which closed last Thursday night with the annual President's Memorial Ball, has netted total contributions of \$1,280.91, and the money is still coming in. W. B. (Woody) Wilson, county chairman of the March of Dimes drive, announced yesterday.

The annual dance, directed by Jack Gilliland and Debbs Knox, attracted a large crowd, and netted a total contribution of \$322.19 after all expenses were paid.

The Ladies Committee, under the direction of Mrs. Dyalitha Brady and the Presidents of all women's clubs of the county, turned in many substantial contributions, Wilson reports.

It was specially gratifying to the Executive Committee, "Wilson said, "to receive so many individual contributions, most of them through the March of Dimes cards which were distributed by mail. Total contributions from this source were \$556.13. Much of the success of this can be attributed to the various community chairmen."

March of Dimes boxes, which were placed in all Hereford business houses at the opening of the drive, brought in a total of \$22.00.

Fred Pierce, manager of the Star Theater turned in \$80.59 contributed by movie patrons. Mr. Pierce was assisted by the Rain-bow Girls, under the direction of Mrs. A. L. Manjot.

The girls volunteered their services to man the booth set up in the theater lobby during Theater Week. Pierce was high in his praise of the work of the girls.

Supt. George Graham stated that, instead of the usual contest in the schools, this year the proceeds from a basketball game to be held soon will be turned over to the March of Dimes drive as the school's contribution.

"The wholehearted cooperation and generous support of all committees and the citizens of Deaf Smith County was highly gratifying to the executive committee," Wilson said.

New 1947 Auto Licenses Now On Sale at Sheriff's Office

New 1947 vehicle license tags are now available at the office of the County Sheriff and Tax Collector in the courthouse, Sheriff J. C. Reese has announced.

The new plates are black with white numerals. License numbers assigned for Deaf Smith passenger car registrations are AA-5000 through AA-8899.

Truck licenses in this county bear the numerals MA, farm trucks BA, truck-trailers VA, trailers TB, dealers tags SA and motorcycle tags ZM.

Front and back license plates are being supplied for all passenger cars this year for the first time since the war.

Tags are on sale now, but must not be placed on vehicles before March 1. All vehicles must carry 1947 license plates after April 1.

Vehicle owners are requested to have certificates of title and their 1946 registration receipts when they come to the Sheriff's office to purchase new license plates.

Owners of out-of-state cars which are being registered in Texas for the first time must apply for Texas title certificates before these cars can be registered.

If out-of-state license tags expire before April 1, 1946 Texas license must be purchased for the period between the time the out-of-state license does expire and the time when the new Texas registrations become effective (April 1).

Purchasers of new cars prior

Walcott

A number of farmers in this community are busy chiseling wheat land that has been blowing badly.

Friday night is the regular date for the community "42" party.

Mr. and Mrs. B. B. Northcutt and children were Sunday visitors in the home of Mr. and Mrs. Nelson Pearce and daughter, Margaret, at Bellview, N. M.

Lloyd Hollis spent Friday night with his parents, Mr. and Mrs. Roy Hollis in Friona.

Mr. and Mrs. A. J. Walker attended the funeral of Mrs. Walter Stubblefield at Happy, Friday.

Johnny Rierson made a business trip to Dallas Tuesday, and returned Friday.

Mr. and Mrs. Albert Wolfington and children spent Saturday night with friends in Fortales.

Mr. and Mrs. Guy Davis and Grace Taylor visited relatives near Lockney over the week-end.

to April 1 must buy 1946 license tags for the number of months lapsing before the new tags are valid.

Deputies at the Sheriff's office are appealing to vehicle owners to register early and avoid the last-minute rush before the April 1 deadline.

Both 'Governors' of Georgia

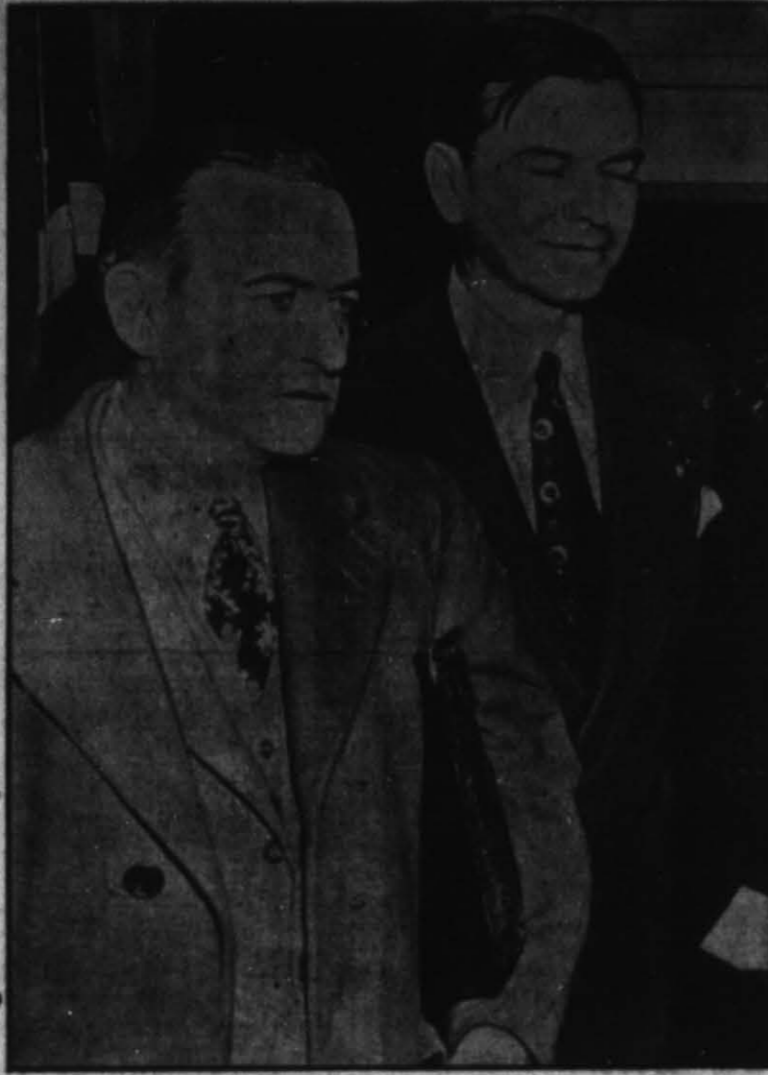

It's up to the courts to settle the question of who is governor of Georgia, M. E. Thompson, left, or Herman Talmadge, after the 42-year-old Thompson's coup before the Talmadge-controlled legislature—taking the oath as "acting governor" when the legislators thought the ceremony was merely a repetition of Thompson being sworn in as lieutenant governor. The two "governors" are shown leaving the executive office in the capitol at Atlanta after Thompson called on Talmadge to give up the office and was told by the 33-old son of the late Eugene that there was "no vacancy."

Westway

BY MRS. MERLIN KAUL

Mrs. Carl Schroeder was hostess Thursday to members of the Willing Workers Sunday School class. A covered dish luncheon was enjoyed at one o'clock after which Mrs. Schroeder led the discussion from the Book of John. After the lesson, Mrs. Glenn Williams was honored with a gift shower.

Those present for the lunch were the hostess, Mrs. Steve Williams of Hereford, Mrs. Glen Williams, Mrs. Joe Landers, Mrs. A. C. Pierce, Mrs. Grace Little, and Mrs. J. E. Cocanougher. Mrs. J. C. Morrison and Mrs. Merlin Kaul were callers in the afternoon.

Miss Anna Mae Schroeder is ill with pneumonia at the hospital in Hereford.

Mr. and Mrs. A. A. Head and Harold are visiting relatives in the Rio Grande valley.

Walter David returned to La Jolla, Calif., Saturday after spending last week here looking after farming interests.

Mr. and Mrs. Merlin Kaul, H. M. Thomas and Maurice Tammahill attended a farm bureau meeting and luncheon at the City Hall in Hereford last Saturday.

Mrs. John Young was taken to the hospital in Hereford Sunday.

Royda and Barbara Boyd of Hereford were guests Saturday of their cousin, Mary Kathryn Boyd.

Helen Jo Wilson of West Texas State College at Canyon, spent the week-end at home.

Mr. and Mrs. R. M. Gunn of Hereford were dinner guests on Sunday, of Mr. and Mrs. A. C. Pierce.

Maurice Tammahill and Merlin Kaul were called this week to serve on the grand jury.

Rev. Aaron Furich of Plainview, had charge of church services here Sunday. Glen Williams gave his birthday offering.

Rev. and Mrs. Furich were guests for dinner in the Joe Landers home.

Mr. and Mrs. Elmer Combs entertained with a family Sunday. Their guests included Mr. and Mrs. Jack O'Connor of Petersburg, Mr. and Mrs. Finis Wright and son of Amarillo and Mr. and Mrs. Hubert O'Connor Perry Joyce and Larry Debert, Bert O'Connor and Mr. and Mrs. Combs Eugene and Billy Don.

Mr. and Mrs. J. C. Morrison and family spent the week-end with relatives and friends at Post.

Iva Gale Landers of Hereford was a visitor Sunday in the home of her uncle, Joe Landers.

The Westway Home Demonstration Club will meet next Wednesday, Feb. 12, at the home of Mrs. Elmer Combs at Westway.

Progressive

BY MRS. IRA RICKETTS

Mr. and Mrs. D. Y. Edwards, Mr. and Mrs. Orval Edwards, and Miss Norma Lea Edwards were in Plainview January 19 where they attended the wedding of Mr. D. Y. Edwards' niece, Miss Lottie Belle Edwards, formerly of Hereford.

Glenn Ricketts came home Friday night and spent the week-end with his parents, Mr. and Mrs. Ira Ricketts.

Mrs. P. L. Carmichael attended a gift party for Mrs. Denzil Pulliam Tuesday evening in Hereford.

Mr. and Mrs. Horace McGee and Mr. and Mrs. Burl McGee, brother and nephew of Taft McGee, spent the week end here visiting relatives. They are from Pauls Valley, Oklahoma.

Mr. and Mrs. J. Stone of Farwell visited Mr. and Mrs. P. L. Carmichael recently.

There will be singing at Progressive school house Sunday night, February 9. Everyone is invited. Singings are held every second and fourth Sunday night of each month.

Mr. and Mrs. Ira Ricketts had as their dinner guests Sunday their daughters and families, Mr. and Mrs. Archie Dousherly and family near Clovis, N. M., and Mr. and Mrs. Clyde Russell and children and Glenn Ricketts from Enid, Oklahoma.

Mr. and Mrs. Ricketts took Glenn to Amarillo Sunday afternoon, and he caught the bus to return to school.

Dawn

BY MRS. LLOYD H. BENTLEY

Mrs. Carl Wimberley entertained with a "42" party Friday evening in honor of her husband's birthday. Those attending were Mr. and Mrs. T. L. Sparkman, Mr. and Mrs. J. D. Bruner, Mr. and Mrs. H. E. Miller, Mr. and Mrs. L. H. Bentley, Mr. and Mrs. Boyd Stewart, Mr. and Mrs. H. Matheny, Mr. and Mrs. T. M. Runnels, Mrs. A. C. Henry, Mrs. Frank Smith, Miss Wanda Sue Wimberley, Mr. Thurman Bruner and Mr. and Mrs. Carl Wimberley.

Mrs. T. F. Brown of Clarendon visited here last week in the home of her sister, Mrs. Matheny.

Mrs. Jim White of Canyon called on the Baken Wombles last Friday.

A large group of men from this community attended the brotherhood meeting at the Baptist Church in Dimmitt Tuesday evening. Among those attending were Rev. J. E. Byers, Lloyd C. A. May, N. R. and Ted Miller, William Wimberley, L. V. McCabe, T. L. Matheny, J. Wilson, Tony Burrus, C. C. Stewart, Townsend, Poole and Walter Galley.

Mrs. W. F. Caraway entertained with a dinner party for her son, Hartland, on his birthday Friday evening. Those present were Mr. and Mrs. Hartland Caraway, Mr. and Mrs. Iverson Leake of Canyon, Mr. and Mrs. J. B. Caraway, Mr. and Mrs. Ernest May of Hereford, and Mr. and Mrs. Baker Womble.

Mr. and Mrs. T. M. Runnels of Los Angeles, California, visited last week with Mrs. Runnel's brother, L. H. Bentley.

The J. B. Caraways went to Stratford Sunday to visit with Mr. and Mrs. Reece Stewart.

Lots have been purchased here for the erection of a new grain elevator.

Mr. and Mrs. H. H. Robertson of Chivington, Colorado, visited Monday and Tuesday in the H. E. Miller home.

Mr. and Mrs. C. C. Stewart and Dorothy visited Mrs. Stewart's mother, Mrs. Harris, in Amarillo Friday.

A group of friends played bridge in the home of Mr. and Mrs. H. H. Miller Friday evening. Those present were Messrs. and Mesdames Lloyd Aishart, A. T. Frye, L. V. McCabe, Floyd Walton, Alfred May, Melvin May, Fred Fain, Carl Luke and Billy Hill and Misses Mildred and Stella Lake and Mr. Raymond Miller.

Mrs. Baker Womble and Mrs. H. H. Miller and daughter, Audine, drove to Hereford Monday morning and had lunch with Mrs. Ernest May.

Visiting in the Matheny home Sunday were Mr. and Mrs. R. O. Henry and Ann of Rule and Mrs. G. K. Bullock of Petersburg.

Mrs. Zeb Stewart, whose mother died and injured herself several days ago is visiting in the mother's home at No-

cons. A new street was opened in Dawn recently. It goes by the east side of the church and parsonage.

Read the Want Ads!

Miss Eleanor Altman returned this week to Los Angeles, Calif., after spending three weeks visiting with relatives. Mr. and Mrs. O. H. Altman and Mr. and Mrs. Lee Altman of Hereford and Miss Jeanette Altman of Amarillo.



TO OUR FRIENDS AND CUSTOMERS:

We are moving to our new building, 2 blocks west from our present location . . . just south of the City Hall . . . and will be—

OPEN FOR BUSINESS MONDAY MORNING, FEB. 10th

We will have a complete line of **Poultry and Dairy FEEDS**

FIELD SEED . . . BULK GARDEN SEED and all kinds of LAWN and GRASS SEEDS

Higher Cash prices for CREAM, EGGS, POULTRY and HIDES Home of TEXAS PRIDE FEEDS!

West Texas Feed, Seed & Hatchery Co.

HOME OF GOOD FEEDS JACK WRIGHT, Mgr.

We also have a complete line of **Poultry Equipment and Remedies**

We have started our modern HATCHERY and are now booking chicks for Feb. and March Delivery

Plenty of Parking Space—Located 2 blocks east of Hereford Wrecking Yard on Hiway 60 . . . Shop at LONE Star Market. Everything in fancy Groceries. Many hard-to-get items every week.

These FOOD SAVINGS Are Food for Thought

DREFT - OXYDOL - SUPER SUDS - DOZ

Cane Syrup Pure Ribbon Gal. \$1.69

PINEAPPLE JUICE No. 2 Can	19c	GRAPEFRUIT 6 For	25c
POTATOES Deaf Smith County, No. 2	10c	ORANGES Pound	6c
PINK SALMON Can	35c	NUCOA Pound	25c
MILK White Swan—2 for	23c	CHEESE Pound	45c
RED KARO 1 1/2 Pound	17c	PICNIC HAM Whole —Per Lb.	25c
CATSUP Heart Delight — 14 oz.	24c	SALT BACON Pound	28c
BLACKBERRIES No. 2 Can	23c	ORANGE JUICE Adams — 46 oz.	24c

Lone Star ★ Market

PHONE 430

WE DELIVER

ON HIWAY 60

WATCH THIS SPACE NEXT WEEK

For a List of New and Used

Furniture Auction!

TO BE HELD

FEBRUARY 17th

BY THE

COCKERHAM FURNITURE & APPLIANCES

AUCTIONEERS:

TOM D. PARKER

JOHN HUTCHISON

CLERK:

CLINTON JACKSON

MRS. JOHN McLEAN, Society Editor Phone 181

Mrs. Roberson Shower Honoree

Complimenting Mrs. Donald Roberson, the former Mrs. Doris Booker, an informal tea-shower was given at the Baptist Church Friday afternoon...

Attend Zone Meeting

A zone meeting of the Women's Society of Christian Service was held in Dimmitt Saturday...

Forty-Two Party Entertains Club

As-You-Like-It Club was entertained in the home of Mr. and Mrs. Charles Shipley Friday evening...

Recent Bride Fed At Party

A group of housewives entertained in the home of Mrs. Reed Williams Thursday afternoon to compliment Mrs. J. P. Jones...

Music Club Meets With Mrs. Harris

Mrs. Norman Harris was hostess for a meeting of the Music Study Club held at her home Monday afternoon...

Dorcas Class Holds Meeting

Dorcas Class of the First Baptist Church met at the church Tuesday afternoon for the regular business and social session...

W. S. C. S. Circles Meet

Little Fox Circle of the Women's Society of Christian Service of the Methodist Church met in the home of Mrs. Colby Gentry...

South Club Meets

South Harford Home Demonstration Club met in the home of Mrs. Ronald Matthews Tuesday afternoon...

Auxiliary Plans For Entertainment

The Auxiliary to the American Legion held a meeting at the City Hall Tuesday night...

Camp Fire Girls Meet

Our De-Moing Camp Fire Girls had a ceremonial meeting at the Camp Fire Hut Monday afternoon...

Our VALENTINE CARD Selections... is a "sweetheart" in our complete stock...

1-ounce SPIRITS OF CAMPHOR 23c

TUSSY Wind and Weather 50c

Large Size KELLER ANALGESIC BALM 49c

EPSON SALT 16c

\$1.00 Size DRENE SHAMPPOO 79c

WALGREEN ASPIRIN 100 Tablets 39c

50c Size MENNEN SKIN BRAGER 43c

Penway Stationery 7c

25c Bottle MERCURO-CHROME 16c

OLAFSEN ATYNAL JUNIORS 1.89

WE CARRY THE COMPLETE LINE OF FAMOUS WALGREEN PRODUCTS

USE GILLETTE BLUE BLADES Super-Clean Pack of 5 25c

"TONY" the Home Permanent CREME cold wave kit 1.25

New METAL CASE FLASHLIGHT Black and copper finish 79c

Our Pharmacist dedicates his knowledge, skill and years of experience to your service...

WALGREEN DRUG STORE LOW PRICES EVERYDAY!

February DRUGS SALE

SIMILAG 51.25 BABY FOOD 93c, WOODBURY 50c SUMMER 93c, CITRATE OF MAGNESIA 19c, Palmolive soap 2 for 21c

6-ounce MAREE WAVE SET 10c

S. M. A. Baby Food 98c

50c Bottle PHILLIPS' MILK OF MAGNESIA 39c

Box of 12 MODERN NAPKINS 25c

BUY THE LARGE SIZE and Save! FOR EXAMPLE: ANACIN TABLETS, VASILINE, FITCH SHAMPOO, ES-LAY PELLETS, BI-SO-DOL Powder, LISTERINE ANTISEPTIC

NEW'S SPEEDY PAIN RELIEF! NODDERS NAPKINS 25c, OVERNIGHT LUGGAGE \$14.95

Read the Want Ads!

Stress' Diary

Diary

DEAR DIARY: Don't let any one tell you that the wind doesn't blow anywhere in the state except in the Panhandle. It blows to beat thunder all over the state—believe me, I know!

Just off the truck—a brand new Kelvinox six foot home freestanding locker. It's beautiful, it's good, and it's low priced. See it!

STREBY

Band Students on Galveston Trip to All-State Clinic

Five members of the Hereford High School Band are in Galveston this week to take part in the all-state Band Clinic being held there February 6-7-8.

and Eugene Roberson left Sunday and T. V. Brantley, band director, and Mrs. Brantley, Mary Estelle LeGrand, and Mary Helen McGilvary left Monday. The band students were selected on the basis of age, experience and musical ability and were chosen by a committee from the Texas Musical Educators Association. Mary Helen McGilvary was selected to play in the "red" or concert band while the other four will play with the "blue band." The first two days will be spent in practicing and group training and the third day will be given over to the performances. Students from high school bands from all over the state have been selected to participate in the Clinic and it will be Hereford's first participation in the all-state occasion.

"The Hereford Chamber of Commerce, The Lions Club and the Rotary Club have assisted in financing the trip," Director Brantley said.

Try a Want Ad!

Legion District Meeting Slated Feb. 28 at Bovina

An American Legion and Auxiliary interpost meeting of the 18th District, will be held in Bovina on February 28, and all members are urged to attend. A bus will be chartered for the trip and those who desire to attend may make reservations with Frank Cogdell, Earl Woods or Ralph Smith.

W. J. Smith, membership chairman of the 18th district, has announced that Texas State Commander Guesch and the Legion Commander of the state of New Mexico, Reed Mulkey of Roswell, will attend the meeting along with other state officials. A feed will be featured followed by a program and dance.

Mr. Smith also has announced that those desiring to take their own cars should turn their names in to the transportation committee in order that everyone can be provided a way to go. Forty or fifty posts will be represented at this meeting and the committee urges that the Hereford Post be well represented.

Directors Or

(Continued from page 1) to incorporate for \$40,000. Stock will be issued to those who have already paid money to the fund, and sale of shares will continue until the \$40,000 figure is reached.

"Any person interested in buying stock in the corporation should contact some member of the Board of Directors," Baker said.

The buildings at the compound had been offered by War Assets Administration to the City of Hereford for \$22,050. That amount was turned over to the city last week end, and acceptance of the proffered sale was wired to WAA last Friday.

A snag was struck in the negotiations, however, when Gordon Jackson, acting chief of the agency in Dallas, with whom negotiations had been made, was transferred.

Mayor W. E. Dameron was advised Tuesday morning by officials of the WAA that the city would be required to bid on the property. However, it is unofficially reported that a bid of \$22,000 by the city will probably be accepted.

The compound contains approximately 80 barracks-type buildings. It was used, under temporary lease from WAA, last summer as a housing camp for transient labor in this area.

Blue Cross Group To Open Ranks For New Members

The Hereford Community Group of the Texas Blue Cross Group Hospitalization Association, will open its ranks for additional membership during the next ten days.

Organized last October, the local Community Group is offering to receive additional members for the first time, according to Elmer Mathies, manager of the Deaf Smith County Hospital.

E. J. Reeves, regional director for the Group Hospital Service, of Amarillo, was in Hereford Wednesday making arrangements for the new membership campaign.

Fifty members are required to open the group. Thirty-two applications are already on hand, according to Mathies. Application forms are available at the hospital.



Last Rites for Mrs. John Lemons Held in Hereford

Mrs. John Lemons, 84, of Friona, died Sunday at the Deaf Smith County Hospital in Hereford.

Funeral services were conducted Monday afternoon at three o'clock at the Church of Christ in Hereford, with Ministers Bob Ware of Hereford and A. V. Isbell of Friona officiating.

Interment was made in Floris Cemetery in Berea County, Oklahoma, where her husband was buried.

Mrs. Lemons was born Anna Miranda Schechter near Quincy, Illinois, on January 10, 1863. She was married in 1890 to John Lemons.

Her husband preceded her in death in 1928. Since that time she has made her home with her daughter, Mrs. J. H. Hinde of Friona.

Other survivors include a son, Henry R. Lemons, of Los Angeles; one sister, Mrs. Bill Whipple of Blackwell, Oklahoma; and two grandchildren, Mrs. Clyde Sherrieb and Dale Hinds, and one great-grandchild, Gary Lynn Sherrieb, all of Friona.

pallbearers at the funeral services were Eugene Boggs, Thaire Chapin, J. M. Watson, Clyde Denton, J. J. Williams and Ed Boggs.

Guest in the home of Mr. and Mrs. D. H. Alexander last week were his sister and his brother, Mr. and Mrs. R. G. Alexander of Silverton on Thursday and a daughter, Mrs. Joe Hudson and little daughter Jerry Zan, and Miss Juanita Haynes of Seagraves, who were here over the weekend. They were accompanied by Mrs. Hudson's daughter, Betty, and her roommate at Texas Tech, Miss Ruth Brown.

Read Our Want Ad Page!

For Women Who Want Their Freedom



A NEW FREEDOM GAS KITCHEN

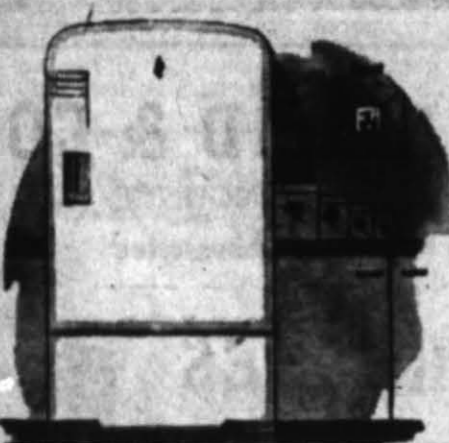

FREEDOM FROM WORRY in food preservation because your modern GAS refrigerator keeps food fresh for days and days. It holds a lot. It's trouble-free, silent, economical.

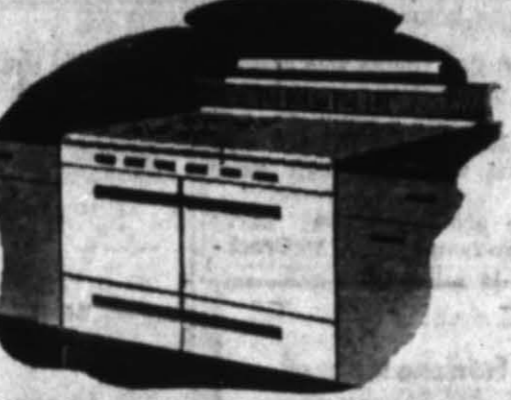

FREEDOM FROM COOKING FAILURES because your modern, glistening CP® GAS range roasts and bakes automatically at the right temperature for the right length of time. The oven lights automatically, too.



FREEDOM FROM CLEAN-UP WORRY—your automatic GAS water heater sees to it that there's *always* plenty of hot water, even on wash day. And hot water cleans so much faster.



"VISIT YOUR GAS APPLIANCE DEALER for full details about all the fine automatic gas appliances. Go Modern with Gas!"

*The CP seal denotes gas ranges built to exacting laboratory standards that assure better cooking performance — Where food's the finest it's cooked by gas.



West Texas Gas Company

RADIATOR REPAIRS

Any Make, Any Model . . . Every Job Guaranteed. New Cores and New Radiators in Stock

Western Battery & Electric

116 - 118 Sampson Hereford, Texas Phone 284

More Than Two Million Pounds Of Spuds Still On Hand in Hereford

More than two and a quarter million pounds of Deaf Smith County potatoes from the 1946 crop are still in storage in the county and finding no market, F. G. Collier, secretary of the Deaf Smith County Production Marketing Administration committee, revealed this week.

These potatoes were from the late crop, and were dug too late to meet the August deadline on price support. A large portion of the local crop was sold to the government at support prices last summer when the market collapsed.

The problem of disposing of this mountain of spuds is causing many headaches locally. One or two local stores have featured Deaf Smith County potatoes, but most of those being sold in Hereford now are shipped from Idaho, Collier said.

The potatoes are still in field sacks, and have not been graded. The culls Collier believes, could be used profitably for cattle feed, but the growers can't afford to process and grade the spuds unless the No. 1's can be sold through commercial channels.

The PMA is trying to assist the growers in finding a market for the potatoes, locally and elsewhere; and would be happy if local citizens would insist, on Deaf Smith potatoes for a while . . . and help eat up the surplus.

B&PW Club Has Meeting Monday

B&PW Club met Monday evening at the home of Mrs. Dyalthisa Brady.

After the business session, the following new members were voted into the club: Ruth Pickens, Virginia Adams, Mary Dyer, Jane Harris, Gwyn Springer, Florene Lloyd, Dorothy Mercer, and Florence Wilhelm.

Marcy Koelzer, chairman of the International Relations Committee, appointed five members to be responsible for sending boxes to club members in foreign countries.

Ella Carter was in charge of the program.

Attending were Dyalthisa Brady, Ella Carter, Velma Hodges, Ursalee Jacobsen, Corinne Jennings, Wanda Jones, Mary Koelzer, Lillye London, Mary Jane Morgan, Ethel Robinson, Bessie Smith, Cecil Williams, Frances Young, Ruth Pickens, Virginia Adams, Mary Dyer and Gwyn Springer.

The next meeting will be a dinner meeting at the City Hall.

Miss Katherine Acker, senior student at St. Anthony's School of Nursing in Amarillo, came home last week for a brief visit with her parents, Mr. and Mrs. C. C. Acker.



It's Here -- At Last! The Complete New 8-ft. DEEP FREEZE BOX for the HOME

See them on Display and in actual use . . . on our floors! Ready for delivery. No Red Tape. No Delay . . . just walk in and get it.

Also some new model, rubber tired—

LAWN MOWERS

NOW IN STOCK . . .

PLENTY OF —

TIRES

Consumers

for BETTER SERVICE and BIGGER DIVIDENDS

PENNEY'S
S. S. PENNEY, INC., 1936

SPRING HIGHLIGHTS

DRESSES. White-lighted dark rayon. 12-20, 32-44, 46-52. 7.90

STRAW MILLINERY. Ribbon, veil and flower trimmings. 2.98

SLING PUMPS. Black patent leather; open-toe style.

NEW SUITS carry double-breasted button rows, slim front-skirt. All-wool. 9-15, 10-20, 32-44. 24.75
Other Suits. 16.50-19.75

NEW COATS have very full backs for easy swing over wool suits. All-wool. 9-15, 10-20, 32-44. 24.75
Other Coats. 16.50-19.75

MRS. JOHN McLEAN, Society Editor Phone 181

Miss Monica Albracht Becomes Bride Of Gerald Banner in Church Ceremony

Miss Monica Albracht, daughter of Mr. and Mrs. John Albracht, became the bride of Gerald Banner Wednesday morning at St. Anthony's Catholic Church, after which a breakfast for the bridal party was held at the home of the bride's parents.

The nuptial mass was read by Father Albert Heald with Miss Jeanne Albracht, niece of the bride, playing and accompanying Miss Adeline Koelzer who sang Rosewig's "Ave Maria" and "On This Day". Miss Albracht played the traditional wedding marches also.

Baskets of white stock and white tapers formed the decorations on the main altar of the church with dozens of white tapers in candelabra outlining the sanctuary as the couple knelt before the altar for the double-ring ceremony. White carnations and yellow daffodils decorated the side altars.

Mr. and Mrs. Banner left after the breakfast for a short wedding trip. She traveled in a dusty-rose woolen suit with brown accessories featuring an off-the-face brown felt hat. They will be at home at 908 Miles Avenue.

Mrs. Banner is a graduate of Hereford High School and for the past five years has been employed in the First National Bank. At the time of her marriage she was assistant cashier.

Mr. Banner has made his home here with an uncle and aunt, Mr. and Mrs. Russell Hunter and is employed in the Hunter Grocery Store. He spent three years in the Navy, serving two years overseas in the medical corps.

Recent Bride Is Honored

Mrs. Clay Angelo, a recent bride, was named honoree at a miscellaneous shower given at the home of Mrs. Jack Flowers Monday afternoon. Hostesses were Mrs. Flowers, Mrs. Emmitt Johnson, Mrs. Lee Hopson and Mrs. Howard Gore. Mrs. Angelo is the former Miss Gladys Gore.

Games and contests entertained the guests before the gifts were presented.

Refreshments suggestive of Valentine Day, were served to Mesdames; Guy Lawrence, Walter P. Galley, Ulys Pierce, F. M. Campbell, C. A. Saulcy, Jim Loving, I. V. Flowers, H. D. Blythe Jr., J. H. Landers, W. A. Hunter, R. M. Gunn, Roy Landers, H. L. Wilson, Grady Wilson Jr., Hubert Millard, Grady Wilson, Sr., Richard E. Barrett, Leonard McWherry, A. C. Pierce, W. O. Witherspoon, Bud Hopson, A. H. Janssen, Ross Lomnick, Earl Hopson, W. O. Wilder, Grace Little, Misses June Conklin and Mildred Wilder, the honoree and the hostesses.

Mrs. Lee Hopson and Mrs. Howard Gore presided at the refreshment table and Mrs. Emmitt Johnson was in charge of the guest register.

Refreshments suggestive of Valentine Day, were served to Mesdames; Guy Lawrence, Walter P. Galley, Ulys Pierce, F. M. Campbell, C. A. Saulcy, Jim Loving, I. V. Flowers, H. D. Blythe Jr., J. H. Landers, W. A. Hunter, R. M. Gunn, Roy Landers, H. L. Wilson, Grady Wilson Jr., Hubert Millard, Grady Wilson, Sr., Richard E. Barrett, Leonard McWherry, A. C. Pierce, W. O. Witherspoon, Bud Hopson, A. H. Janssen, Ross Lomnick, Earl Hopson, W. O. Wilder, Grace Little, Misses June Conklin and Mildred Wilder, the honoree and the hostesses.

Mrs. Lee Hopson and Mrs. Howard Gore presided at the refreshment table and Mrs. Emmitt Johnson was in charge of the guest register.



Miss Monica Albracht (above) became the bride of Gerald Banner in services Wednesday morning at St. Anthony's Catholic Church.

Jack Gilliland, Debbs Knox, Gaylord Newell, Palmer Norton, Elmer Patterson, A. J. Schroter, Urdin Streu, W. J. Wilson, Bill Wolfe, Pete Cowart, Charles Newell, Misses Genevieve Eberle and Marjorie Alderson and the hostess.

Auxiliary Holds Group Sessions

The Woman's Auxiliary of the Presbyterian Church held group sessions at the homes of members Tuesday afternoon.

Group One was entertained in the home of Mrs. Susan Sowell with a discussion of the Book of Colossians providing the program. Mrs. J. T. McClung gave the Bible discussion, and Mrs. Buren Sowell conducted the devotional lesson followed by the year book of prayer given by Mrs. Henry Hastings.

Group Two met in the home of Mrs. Frank Gyles with Mrs.

The Woman's Auxiliary of the Presbyterian Church held group sessions at the homes of members Tuesday afternoon.

Group One was entertained in the home of Mrs. Susan Sowell with a discussion of the Book of Colossians providing the program. Mrs. J. T. McClung gave the Bible discussion, and Mrs. Buren Sowell conducted the devotional lesson followed by the year book of prayer given by Mrs. Henry Hastings.

Group Two met in the home of Mrs. Frank Gyles with Mrs.

D. H. Alexander giving the Bible discussion and Mrs. Arch Conklin giving the devotional lesson on "Ye Have Not Chosen Me—I Have Chosen You" and also conducting the yearbook of prayer.

Group Three met with Mrs. Ben Essel with Mrs. Bill Wolfe as hostess for the meeting.

The program for the meeting was in the hands of Mrs. Will Graham who discussed and read poems of Annie Johnson Flint, who altho crippled by athritis, has written outstanding poems of inspiration. Mrs. Pete Cowart gave the life sketch of the poet.

Refreshments, carrying out the Valentine motif, were served after the program.

"Bible Day" Is Observed

"Bible Day" was observed Tuesday afternoon at the meeting of L. A. E. Club held at the home of Mrs. W. L. Jones.

After roll call Mrs. Phil Radovich reviewed the book, "David the King" by Gladys Schmidt.

The program was one of the three special study programs of the year. Federation Day was held in January and Texas Day will be observed on March 4.

Those present were Mesdames George Hanson, O. L. Clink, Althus Higgins, Bill Hutson, Phil Radovich, T. W. Roberson, George Suggs, Robert Veigel, Robert Wagoner, Bob Higgins, Bill Black, a new member of the club and the hostess.

O. E. S. Study Club Meets

Order of Eastern Star Study Club met in the home of Mrs. Jack Brown Monday afternoon with Mrs. Clara Shore in charge of the study program.

Those present were Mesdames Juanita Hershey, Virginia Patton, Iva Cocanougher, Clara Shore, Bea Noland, Dorothy Noland, Mary Baird, Myrtle Witherspoon, Allie Brady, Minnie Evans, Ada Higgins, Nell Culpepper, Ethel Curry, Della Walker, Opal Roberson and the hostess.

The next meeting will be held with Mrs. Opal Walker on February 17.

Mrs. Marian Draper Vola returned Saturday after a month's visit with relatives in Los Angeles, California.

Pre-Nuptial Shower Given

Friends entertained Saturday night at the club with a miscellaneous shower to honor Miss Monica Albracht whose marriage to Gerald Banner took place here yesterday.

Yellow jonquills and white chrysanthemums were combined in decorations for the club house. The refreshment table was laid with lace and centered with a three tiered wedding cake topped with a miniature bridal couple and flanked by tall white tapers in crystal. Virginia Adams, Mary Dyer, Jane Harris and Mrs. J. R. Williams presided. Mrs. John Winkler was in charge of the guest register. Tea napkins were in yellow with silver lettering reading "Monica and Gerald—February 5."

Informal music gave entertainment during the evening and Mrs. James McGuire, sister of the bride-elect, gave a toast to the bride.

Those registering were Mesdames E. J. Pepper, Louie Olson, Geo. Robertson, J. M. French, J. B. Hammer, Marvin Knox, Carl Kropff, A. L. Simmons, John Miller, L. Z. Oldham, T. W. Roberson, George Millard, Ed Loerwald, C. J. Albracht, John Schneider, Frank Bezner, Bill Warren, H. A. Hoffman, L. J. Kupper, M. H. Koelzer, Frank Brinkman, B. F. Cain, Glenn Boardman, Lloyd Neill, Jerry Albracht, J. M. Kreighauser, Misses Virginia Lee and Alyce Sparks, Ora Hammer, Ella Mae Martin, Helen Ruth Barber, Bess Hagan, Lila-beth Blanton, and June Conklin. Hostesses included Mesdames Herman Paetzold, J. R. Williams, Jimmie Mercer, Edward Paetzold, Lyle Blanton, Elmer Mathies, John Winkler, Carl Luke, Frank Wilhelm, Misses Adeline Koelzer, Jane Harris, Virginia Adams and Mary Dyer.

Those registering were Mesdames E. J. Pepper, Louie Olson, Geo. Robertson, J. M. French, J. B. Hammer, Marvin Knox, Carl Kropff, A. L. Simmons, John Miller, L. Z. Oldham, T. W. Roberson, George Millard, Ed Loerwald, C. J. Albracht, John Schneider, Frank Bezner, Bill Warren, H. A. Hoffman, L. J. Kupper, M. H. Koelzer, Frank Brinkman, B. F. Cain, Glenn Boardman, Lloyd Neill, Jerry Albracht, J. M. Kreighauser, Misses Virginia Lee and Alyce Sparks, Ora Hammer, Ella Mae Martin, Helen Ruth Barber, Bess Hagan, Lila-beth Blanton, and June Conklin. Hostesses included Mesdames Herman Paetzold, J. R. Williams, Jimmie Mercer, Edward Paetzold, Lyle Blanton, Elmer Mathies, John Winkler, Carl Luke, Frank Wilhelm, Misses Adeline Koelzer, Jane Harris, Virginia Adams and Mary Dyer.

Scottish Rite Ladies Club Is Entertained

Mrs. Troy Moore and Mrs. Sylvester Slagle were hostesses with a dessert-bridge party for the Scottish Rite Ladies Club at the Moore home Monday evening.

A Valentine theme was carried out in appointments for the party and at the conclusion of games Mrs. Mack Noland was presented with the high score award.

Those attending the party were Mesdames J. C. McCrack-

Fairview Club Has Meeting Jan. 28

The Fairview Home Demonstration Club met in the home of Mrs. C. R. Hughes Tuesday, January 28, with twelve members present.

Mrs. Byron Campbell and Mrs. E. W. Wombie made interesting talks on "Why Immunize Children," "Undulant Fever and Tuberculosis."

Attending were Mesdames F. E. Finney, Bob Axe, C. L. McGroom, E. W. Shugart, Jack Higgins, Wayne Higgins, E. W. Wombie, W. R. Moore, Byron Campbell, R. L. Campbell, and the hostess, Mrs. C. R. Hughes, and one visitor, Mrs. Belton Finney.

The next meeting will be in the home of Mrs. C. L. McGroom on Tuesday, January 10.

WE WELCOME YOU
CHURCH OF CHRIST
 204 East 6th
 (Sunday)
 Worship 11:00 A. M.
 Subject: True Worship
 Evening Service 7:00 P. M.
 Subject: God's Love For Man
 Bob Wear, Minister

The New Bellanca ...
CRUISAIRE SENIOR
 LOW WING — 4 PLACE — RETRACTABLE LANDING GEAR — WING FLAPS and 150 H. P. MOTOR
 Top Speed 169.2 M. P. H.
 Cruising Speed 153.6 M. P. H.
 Best Rate of Climb 1,130 ft. per min.
 Take-Off Run 485 ft.
 Stalling Speed (flaps) 45 M. P. H.
 PRICE \$8,150.00

SEE
JESSE WOFFORD
 145 Ave. G Phone 330-J

RUTHERFORD & CO.
 IS HAPPY TO ANNOUNCE
 Another Nationally Advertised
 Line of ...
DRESSES
 In regular sizes 38's to 44's and Half Sizes 12½ to 24½

Martha Manning
 Gives you Paris-Inspired Fashion

Your slimming coat dress with imported crystal-ball buttons from neck to hem. Paris' own rose emblem ... exclusively Martha Manning's design ... on rayon Enka sheer. Paris pink, Continental grey or Oceanic aqua. Women's sizes 38 to 44.

*1095
 Style 1073

MALLINSON FABRIC
 Parisian Rose

LET US HELP SAVE YOUR CAR

We have expert mechanics, up-to-date tools and equipment and an ample stock of genuine Chevrolet parts.



KINSEY MOTOR CO.

Hereford Phone 740

Program On "Youth" At LaPlata Meet

A "Youth Program" interested members of the LaPlata Club Tuesday evening when a meeting was held at the home of Mrs. Wayne Evas.

Based on the theme "The Modern Woman is Actively Concerned With the Youth of Today" discussions were given by Mrs. Charles Newell and Mrs. Dalton Criswell.

Mrs. Newell spoke on Children of Today in the home and in the school, dwelling for the most part, on the present school system and asking the question "What effect has the lowering of standards for teachers had upon our schools?"

Mrs. Criswell told something of the problem of the youth just younger than the GI, and told of American soldiers in occupied Germany who are forming clubs among the street children to offset crime.

Members attending the meeting were Mesdames Bill Blood, Homer Brumley, Clyde Cave, Dalton Criswell, Willis Edelman,

Another ...
BIG AUCTION
SATURDAY, FEB. 8th
 ... of ...
BRUMLEY HOG BARN
 East of Hereford

LET US HAVE YOUR
LIVESTOCK
 Plenty of Good Buyers!

HEREFORD AUCTION CO.
 "SALE RAIN OR SHINE"

PANHANDLE ASSOCIATED GROCERS

SAVINGS GALORE ... Here's a fair example of what the buying power of our 65 AG Stores can mean to you ... Read 'em over, then come on down and Save ... there are many more items too ...

PEANUT BUTTER Peter Pan, 16 oz. jar 39c	WASHING POWDER White King, Large Box 34c	SALAD OIL Mazola, Qt. can 69c	JUICE Grapefruit, Tex., 46 oz. 19c	NUCOA Per Lb. 37c	PRESERVES Pineapple, pure, 2 lb. jar 65c	SWEET PICKLES Mixed, CHB, 8 oz. jar 25c	Hunt's TOMATO SAUCE 2 cans 15c	WHEAT MEAL Large Box 25c
MEATS	PRODUCE	HI-HO CRACKERS	CRACKERS	MILK	NOODLE SOUP	CHEESE SPREAD	STARCH	COFFEE
BACON Morrells Sliced, lb. 59c	GRAPEFRUIT Tex Seedless 10 lb. 43c	Large Box 25c	Supreme, 2 lb. box ... 39c	Pet, tall can—2 for ... 25c	Liptons, 3 pkgs. for 25c	Kraft, Asst'd—2 glasses 35c	Lint, Box ... N. 10c	Schilling's Drip Coffee Schilling Pound 41c
GROUND BEEF AA, Pound 35c	LEMONS Lg. Sunkist, Doz. 29c	CHILI Wolf, No. 2 can 39c	BEEF SHORT RIBE AA—Pound 25c	CARROTS Fresh, 2 bunches 15c	SPUDS Hereford No. 1, 10 lb 29c	TREET Armours, per can 39c	CRACKERS AA, Pound 49c	COMPLETE LINE of Frozen Foods

Hereford SUPER Market
 GAYLORD NEWELL, Owner
 Plenty of Parking Space! PHONE 117

Home Demonstration Club Council Members Meet Saturday, January 25

Members of the Deaf Smith the featherproof satin downe. County Home Demonstration Mrs. V. P. Walker, THDA Club Council met Saturday, Jan. chairman, reported on commu- 25, at the county court room and nications from the district presi- were introduced to the new dent.

County Home Demonstration Agent, Mrs. Tom Draper.

Mrs. Draper was introduced by Hollabaugh, Mrs. Roy Manning, Miss Doris Leggett, district agent. Miss Sadie Lee Oliver, re- retiring county agent, was also present at the meeting.

Twenty-eight council delegat- es and 8 visitors were present. Three clubs, Westway, Bippus and Ford, had 100 percent rep- resentation.

Visitors were Miss Leggett from College Station, Mrs. Draper, Mrs. C. F. Nichols of Bippus, Mrs. Ira Ott of Wyche, Mrs. R. L. Campbell, state vice president at large, of Fairview; Mrs. Noble Willier of North Hereford, and Mrs. Earl Hopson and Mrs. Fin- ney.

Committee appointments for the new year were announced Earl DeHart, by Mrs. Merlin Kaul, chairman. Progressive: Mrs. Ira Ricketts, Mrs. C. L. Hollabaugh made a and Mrs. Lewis Harvey, progress report on trees for shel- Simms: Mrs. Orville Groner- terbelts and windbreaks, and on man and Mrs. Homer Brooks.

Delegates present, were: South Hereford: Mrs. Clarence Hollabaugh, Mrs. Roy Manning, and Mrs. Julia Sowell. West Hereford: Bertie Rowe. Westway: Mrs. J. H. Landers, Mrs. Earl Scott, Mrs. Grace Lit- tie, and Mrs. Merlin Kaul. Wyche: Mrs. Curtis Traweek, and Mrs. V. P. Walker. Bippus: Mrs. J. V. Ferrin, Mrs. J. T. Fortenberry, Mrs. Irene Ballard.

Fairview: Mrs. F. E. Finney and Mrs. R. L. Campbell. Ford: Mrs. Chris Wegner, Mrs. George Epting and Mrs. F. D. Ferguson. Heiselman: Mrs. Paul Metcalf, North Hereford: Mrs. R. A. Fullwood, Mrs. Noble Willier, Mrs. George Parker and Mrs. Earl DeHart.

Survivors of Veterans Have Last Chance for Social Security Pay

Only a few days remain for eligible survivors of veterans who died after their discharge from the armed forces and before August 10, 1946, to file their claims for social security benef- its payable back to the time of the veteran's death. Those World War II veterans' survivors who may qualify should apply for benefits at once to avoid possi- ble loss of money, John R. Sand- erson, manager of the Amarillo Field office of the Social Security Administration warned today.

The 1946 veteran's amend- ment to the Social Security Act provides monthly cash benefits for dependents of ex-service- men who died or will die, within three years after discharge, leaving their survivors without compensation or pensions from the Veterans Administration.

Survivors of ex-enlistment who died before enactment of the amendment on August 10, 1946, were given six months in which to apply for benefits pay- able back to the date of the veter- an's death. That six-month period expires on February 10. Social Security benefits general- ly are payable retroactively for a maximum period of three months prior to the time claim is filed.

"Application under the veter- an's amendment have been far fewer in this area and nation- ally than was expected," Mr. Sanderson said. "It is possible that a number of eligible per- sons have failed to apply for their benefits." They should seek information at once on their possible benefits at the nearest social security office. The Ama- rillo office is at 324 New Post Of- fice Building.

Benefits may be payable to children under 18 and the wid- ows taking care of them.

After Inventory CLEARANCE

We have finished our inventory and find that we have lots of good buys to pass on to our cus- tomers. Listed below are a few items with many mor to choose from. Shop ANTHONY'S daily for new and improved merchandise.

LOOK LADIES! Slips

Satin
Crepes
Tafetas

Tea Rose
White
32 to 40

We have regrouped all of our \$2.49 and \$2.98 and better slips to one price of **\$1.98**

GOWNS and PAJAMAS

CREPE GOWNS
were \$5.90
Now .. **\$3.98**

BATISTE GOWNS
were \$3.98
Now .. **\$1.98**

OUTING PAJAMAS
were \$2.98—now
\$1.49

Children's
PAJAMAS
Blue and Pink
Were regular \$1.98

Now
98c



Cotton Chambray DRESSES

In Stripes with embroidery trims. Regular \$4.98 NOW **\$2.98**

RAYON - CREPE - CHAMBRAY DRESSES

Regrouped after inventory from our regular \$6.90
Now ... **\$4.98**

All Women's and Children's Robes
Blue, Maroon—Were \$4.98 and \$5.90
Now ... **\$2.98**

WOMEN'S PURSES

All were \$7.50 purses in Patent and Leather; Regrouped to sell at ...

\$4.98

SHOP OUR

Ready-to-Wear Department

New Spring Suits, Coats, Dresses and Hats arriving daily ...

MEN'S GREY

TWILL SHIRTS

Two pockets, form fitting; were \$4.49 ... now

\$3.98

Men's Army Twill

In sun-tan colors ... each

\$2.98

Leather Work Gloves

Were \$1.19 ... Now

Now ... **79c**

8-inch Work Shoes

Hi-Test and Star Brand

\$5.50 to \$12.50

6-inch Work Shoes

\$4.69 to \$7.50

Boys' Long Sleeve

SLACK SUITS

Blue, Brown. Regular \$3.98 ... now

\$1.98

Curtains and Drapes

Ready-to-Hang, Drapes that were \$10.96 ... now

\$6.90

RUFFLED CURTAINS

2 1/4 yard width in baskets—Were \$3.98 ... now

\$2.98

Chenille Bed Spreads

Blue, Peach, White, also white with designs

\$6.98 to \$14.75

MEN'S DRESS SHIRTS

Regrouped from our \$2.39 and \$2.59 Shirts; Sizes 14 to 17

\$1.49

MEN'S SPORT JACKETS

Only 9 left to sell. Regular at \$9.90 ... now

\$4.98

MEN'S CASUAL SUITS

100% All Wool in Blue Only. Only 6 left were \$32.00

Now ... **\$16.75**

SHOES

To fit the whole family ... in that Famous Poly Pariot

Women's Straps

Pumps & Sandals

\$4.98 to \$6.95

Women's and Misses

Sport Oxfords

\$3.98 to \$6.45

Children's

High Shoes

Whites 1/2 to 3 1/2

\$2.98

Patent

Sandals

12 to 3

\$3.98

MEN'S DRESS OXFORDS

\$5.90 to \$11.85

Boys' Jeans

With reinforced Pockets, small bottoms. Blue Denim, 6 to 16.

\$1.98

Men's Broadcloth

SHORTS

Gripper Front
Elastic Side
Printed and Solid
White

Size 30 to 40

69c

MEN'S ALL-WOOL

MACKINAWS

In all our plaids ... Sizes 36 to 44
Were \$8.90 ... now

\$6.90

Woven

SEERSUCKERS

SANFORIZED

in Blue, Brown, Gray, Aqua, Wine and Red. Just unpacked.

Now is the time to start your Spring Sewing

98c

Anthony's

R. U. AWARE by Malone Bros.

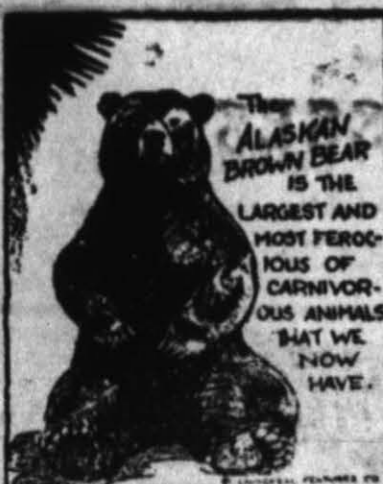

The HEREFORD CREAMERY now has, and has always had the reputation of selling only the finest quality Pasteurized Milk products. We assure you of prompt, personalized service at all times. Place an order with us, today.

CREAM O' PLAINS

now offers

GRADE A

A

RAW MILK

and

Grade A Pasteurized MILK

All milk used in this dairy is produced within a 5-Mile radius of Hereford.

We are also manufacturers and distributors of CREAM O' PLAINS ICE CREAM

When you buy Cream O' Plains Milk, you KNOW you are getting milk from the Deaf Smith Territory!

FOR PROMPT DEPENDABLE DELIVERIES **PHONE 680**

Also on Sale in Hereford Stores

HEREFORD CREAMERY CO
Cream O' Plains
BRAND
FRESH CREAMERY *Butter* HEREFORD, TEXAS

Hereford School Trustees Endorse New Rural High School District

We, as members of the Hereford Independent School Board, feel a grave responsibility, and wish to make the following appeal for better schools.

1. The County School Board of Trustees interested only in the welfare of the largest number of school children, has ordered an election to create a Rural High School District. The proposed district would comprise the present Hereford Independent District, along with Common School Districts Nos. 2, 4, 5, 7 and 8. After considering the current situation for more than a year, these men have called the election for next Saturday.

2. Hereford Ind. School District now serves a large number of the children of the county, both elementary and high school.

3. This burden has resulted in an over-crowded condition in the Hereford schools, creating a necessity for additional facilities.

4. The present Hereford Independent District is now one of the smaller high school districts in the state, yet it must compete with all other districts in hiring teachers and in general operation. We feel that the people of Hereford and Deaf Smith County want and should demand the best education possible for their children.

5. Actually, the Hereford Independent District and the Common School Districts have the same goal—for we are interested in the same thing. Taxes in the Hereford Independent District have been increased almost to a maximum. Taxes on the Common School Districts would not be greatly increased if the proposed election carries, since the new district would spread over such a large area. This would enable the proposed district to maintain an excellent school system and the new Rural High School District could plan and build for the future.

6. The situation which exists has been common to all small districts; furthermore, the procedure has been provided for by the Legislature in its wisdom and has been followed by small districts heretofore.

7. The only real argument against this cooperative move in creating the new Rural High School District is that it may increase taxes on properties outside the present Hereford Independent District. We wish to point out to the Common School Districts that the County valuations have already been increased approximately one-third by the Commissioners Court. This would automatically increase Common School Taxes by one-third—even if the proposed district is not created. Furthermore, the proposed new district would comprise 614,400 acres of land—and 267,209 acres of this proposed district is now owned by non-resident land owners.

8. Furthermore, it appears to us that any small additional cost would be overcome by the desire and wish of those who are interested in better schools and in a good education for their children. Without good education in a good school system,

Reader Asks What Will Become Of Rural Schoolhouse

The only question received by The Brand this week in regard to the school election concerned the probable disposition of rural school buildings. Question and answer follow:

QUESTION: One of my neighbors asked the question, "If the country districts are voted in the Rural High School District, what will become of the country school buildings like Wyche, Westway and Progressive? Will they still remain the property and be left for community buildings?"

ANSWER: Such buildings would become the property of the new Rural High School District. Disposal of such property could be made only by the trustees of the Rural High School District and such action would have to be endorsed by the County School Board.

4-H Club Show To Be Held Here On March 1st

Plans are underway for a 4-H Club Livestock Show to be held in Hereford on March 1, County Agent Hugh Clearman has announced.

Herman Ford, president of the Hereford Rotary Club, which sponsors the 4-H Club movement in this county says that arrangements are being made for a first-rate show here this spring.

Fifteen 4-H Club boys are feeding calves for the show. Clearman and Colby Conkright chairman of the Rotary Club committee, assisted the boys in obtaining calves last year, and have been aiding them in their feeding program.

Prizes for all divisions and for a Grand Champion of the show are being arranged, Ford announced.

On the Rotary committee in charge of arrangements are Clearman, Conkright and Henry Sears.

property and money will become without value. The matter of education should be the first concern of all.

With these things in mind, we ask each of you to consider carefully the proposal, which we endorse 100 percent—as the only means of offering the good education to which all children of all districts are entitled. We do not pretend to tell anyone how to vote for that is your privilege as an American—but we do urge that every person within the bounds of the proposed new district Vote his Convictions on Saturday, Feb. 8, 1947.

Board of Education, Hereford Ind. School Dist.

Emergency Bomber Fleet

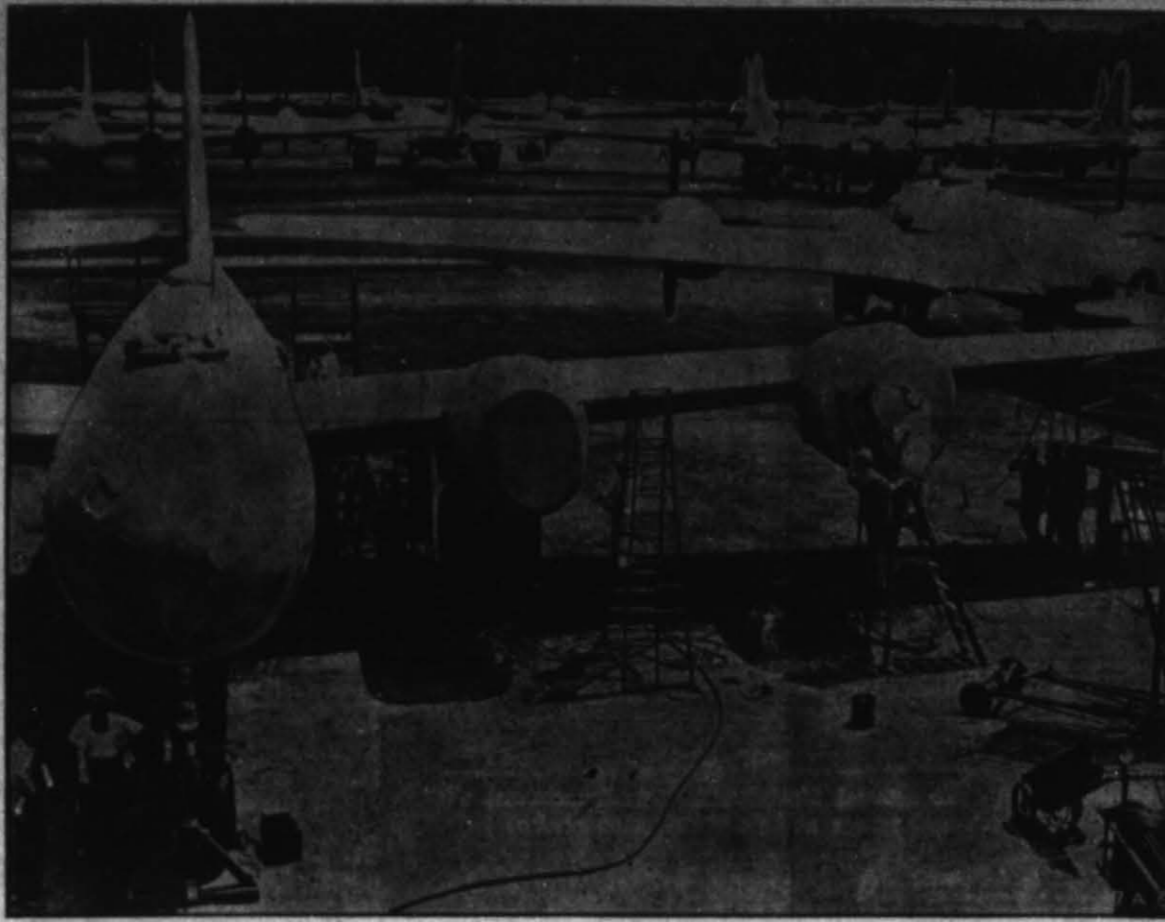

Workmen apply "cocooning" plastic to a giant B-29 Superfort at Warner-Robbins field near Macon, Ga.—a new method of storing the big bombers. Army is storing 1500 this way as insurance against emergency. Five coats of plastic, each a different color so missed spots can be readily detected, make a skin tougher than rawhide. After sealing, slits are cut and the inside of the "cocoon" is dehydrated. The operation leaves a package good for at least four years. In addition to the 1500 stored away, Army will keep 3000 bombers and 3000 other planes in operation in 70 groups.

Mrs. Tom C. Ivey Dies at Lubbock On January 28

Mrs. Tom Ivey, resident of the Panhandle for 66 years and wife of a prominent West Texas cattleman, died Tuesday morning, January 28, in a Lubbock hospital.

She had been ill for two months. Mrs. Ivey was well-known in Hereford and Deaf Smith county. Her husband, T. C. Ivey, who survives her, owns a ranch in Deaf Smith County, east of Hereford.

Mrs. Ivey had been a resident of Lubbock since 1925. She was born on February 15, 1880, at Fort Griffin. With her parents she moved to Vernon, and later to Mobeetie, where she was married to Tom C. Ivey on August 28, 1900.

For many years the family lived at Plains, where Mr. Ivey was engaged in ranching.

Funeral services were held Thursday morning at a Lubbock funeral home. W. C. Johnson, Christian Science reader, was in charge of the rites. Burial was in Memorial Park cemetery at Lubbock.

Besides her husband she is survived by her mother, Mrs. Lina Alexander, and a sister, Mrs. Johnnie Hammond Larsen, both of Sacramento, California; and a brother, L. H. Hammond of Lubbock.

Scouts to

(Continued from Page 1)

part in the event.

Principal feature of the meeting will be the District Court of Honor conducted by W. E. Dameron, Court of Honor chairman.

Candidates for advancement at the Court of Honor are: First Class Scout: Randolph Thomas and M. J. Layman of Troop 2, Jack Ramey and Nell Witherspoon of Troop 1.

Second Class Scout: Billy Martin, Richard Pinckert, Bob Ford, and Deri Martin of Troop 2; Nell Lomerick and Kenneth Carroll of Troop 1.

Merit Badges: Photography, Glenn Russell of Troop 1; Pioneering, Oliver Streu, Sam Hershey and Delbert Conklin of Troop 1; Music, Handcraft and First Aid, Bill Phillips, scoutmaster of Troop 1.

A Board of Review was held Monday night at the City Hall. On the Court of Honor Committee, with Dameron as chairman, are H. V. Williamson, Debbs Knox, and Dr. Will F. Graham.

Grass Seed for

(Continued from Page 1)

the utilities will be held open for the acceptance of priority groups. The second ten days, if not previously purchased, they will be offered to certifiers and to the general public.

Similar action is being taken at the McLean POW camp.

Around Town

(Continued from page 1)

is set at \$720.

Howard Gault reports that there's been some confusion about the use of the new banquet room at the City Hall. It is available for the use of any club or organization, but reservations must be made in advance. City clerk Mabel Barnhart has the calendar for the banquet hall at her office, and arrangements can be made there. A fee of ten dollars is charged for use of the facilities. This money goes into a fund for upkeep and maintenance.

Heavy Vote

(Continued from Page 1)

Brand that 'the scheme as proposed is a hold-up and if forced on us will cause irreparable damage to our children's education.'

Interest in the election has reached a high point as pro and con discussions of the merits of the Rural High School proposal become the center of attention.

The Rural High School District, as outlined by the County Board of Trustees for this election, includes approximately two-thirds of the county area. Of the approximately 614,000 acres included in the proposed district more than one-third, a total of 267,000 acres, is owned by out-of-county residents.

By agreement with the County School Board prior to this election, the residents of the west half of District 7 (see map on page 1) will be permitted to petition out of the Rural High School District after the election, and will be allowed to form a new school district.

Reason for this move is that most of the residents of this area, in the northwest corner of the county, are now sending their children to schools in Vega, Adrian, Wildorado, and in New Mexico, schools much closer than Hereford. For the boundary of the proposed separation, see map.

Summerfield school, in District 1, is not included in the proposed Rural High School district, since this is a county line district lying partly in Castro county, although high school students from Summerfield attend the Hereford schools. This district may be permitted to vote into the Rural High School district later if the voters of the Summerfield district desire to do so.

NEWS NOTES FROM CLOVER FIELD

Dr. R. R. Wills has a new Luscombe Silvalre at Clover Field. Herbert Bippus is also sporting a new Luscombe.

J. V. Campbell has an Aeronca Chief. J. V. Campbell and Jesse Wofford have brought in a-

place Bellanca Crusair from New Castle, Delaware.

"Always a Good Show"

STAR Theatre

THIS WEEKS HITS

FRIDAY AND SATURDAY

DOUBLE FEATURE

SUSPENSE!
CRIME DOCTOR'S MANKIND
WARREN BAXTER
LIZEE OWEN
WILLIAM HENRY

BEAUTY and the BANDIT
GILBERT ROLAND
as the CHIEF
with GEORGE JAGGER
BETTY HOLT

Also —
COLOR CARTOON

SUNDAY — MONDAY — TUESDAY

Great STAR! Great ROLE! Great FILM!

The True Life and Love Story of **Sister Kenny!**

ROSALIND RUSSELL
"Sister Kenny"

Alexander Knox • Dean Jagger
Bulah Bondi • Philip Merivale

Plus —
COLOR CARTOON
PARAMOUNT NEWS

WEDNESDAY AND THURSDAY
IT'S MAD, WACKY FUN!

HE'S A GENIUS
HE'S A BLACK SHEEP
HE'S A PANDA!

Red SKELTON

with **MARILYN MAXWELL**
Show-Off

MARJORIE MAIN • VIRGINIA O'BRIEN
EDDIE "ROCKETER" ANDERSON

Plus —
FLICKER FLASHBACKS
COLOR CARTOON
PARAMOUNT NEWS

Sell Thru the Want Ads!

BOXING

THURSDAY NIGHT

7:30 - - BULL PEN

Admission . . . 25c and 50c

THIS WEEK AT THE

The Masquerade

FRIDAY AND SATURDAY
2 BIG FEATURES

FEATURE NO. 1
THE PILGRIM LADY
ROBERTS • DOUGLAS • MOWBRAY

FEATURE NO. 2
WHISPERING SMITH BY NAME
GEORGE O'BRIEN
Whispering Smith Swear
IRENE WARE

Plus —
CRIMSON GHOST
No. 6

SUNDAY — MONDAY — TUESDAY
A SONG IN HIS HEART... A SIX-GUN IN HIS FIST!

WILDORADO

ROY ROGERS with Gabb HAYES
TRIGGER Dale EVANS

Also —
CHICK CARTER NO. 8

WEDNESDAY AND THURSDAY

Eddie BRACKEN • Lake • LYNN
OUT OF THIS WORLD

Plus —
RAY WHITNEY IN A WESTERN MUSICAL

We Are Receiving This Week A CAR OF . . .

New Furniture

NEW . . .
PLATFORM ROCKERS
with good assortment of covers . . .

New Living Room Suites and Bedroom Suites . . . and Occasional Chairs

Perhaps a little bit early, but we have some real values in . . .

Metal Lawn & Porch Chairs

1901 1947

E. B. Black Co.

FURNITURE — UNDERTAKING
AMBULANCE SERVICE — DAY OR NIGHT

A. D. Gugenheim Company

OF TMTRILLO

HAS A NEW

Complete Branch Store in Hereford

featuring:

BUDA Irrigation Engines, Conveyor and Power Transmission machinery

6 and 12 Volt Batteries

. . . and other needs.

JOE BISHOP, Mgr.

P. O. Box 148 — Hereford — Telephone 131
Across east from Pitman Elevator in old Rogers Mill Bldg. 6-2ts

Sugar Beet Growers Told Plant Smaller Acreage for Bigger Profits

State Aid for School Lunch Program Is Cut Off; Cafeteria Will Continue in Operation

Donations May Be Needed to Keep Cafeterias Open

All financial aid for the school lunch program, which operates cafeterias at Central School in Hereford and at rural schools of the county, has been cut off for the remainder of the current school year.

Announcement of the action was made by the State Department of Education last week. School and welfare officials were notified that the State Department had exhausted its funds for this purpose, and no more Federal Aid would be forthcoming for the remainder of this fiscal year.

The School Lunch program throughout this county will be continued in some way or other, Mrs. Dyalithia Brady, chairman of the Deaf Smith County welfare office, has announced however.

"The cafeteria at Central school was started 14 years ago, as a community project," Mrs. Brady said, "and it can be operated again as a community project if it is necessary."

After being operated by the community for several years, the cafeteria was taken over by the State Board of Education when Federal funds for the school lunch program were made available.

Principal Rual Ford of Central School stated that between 350 and 400 children have been receiving lunches at the Central cafeteria this year.

Lunches are free to children who are in need of assistance. Those who are able to pay 20 cents for their lunches. Hot lunches are made available to every school youngster every day under the program.

According to the State Department of Education, the schools of Texas are at liberty to do as they see fit about continuing the free lunch program, but no further aid from the State will be available for the remainder of this year.

No indication was made as to whether the State and Federal aid payments will be resumed.

Where the Little 4,000,000 Will Meet the Big Four

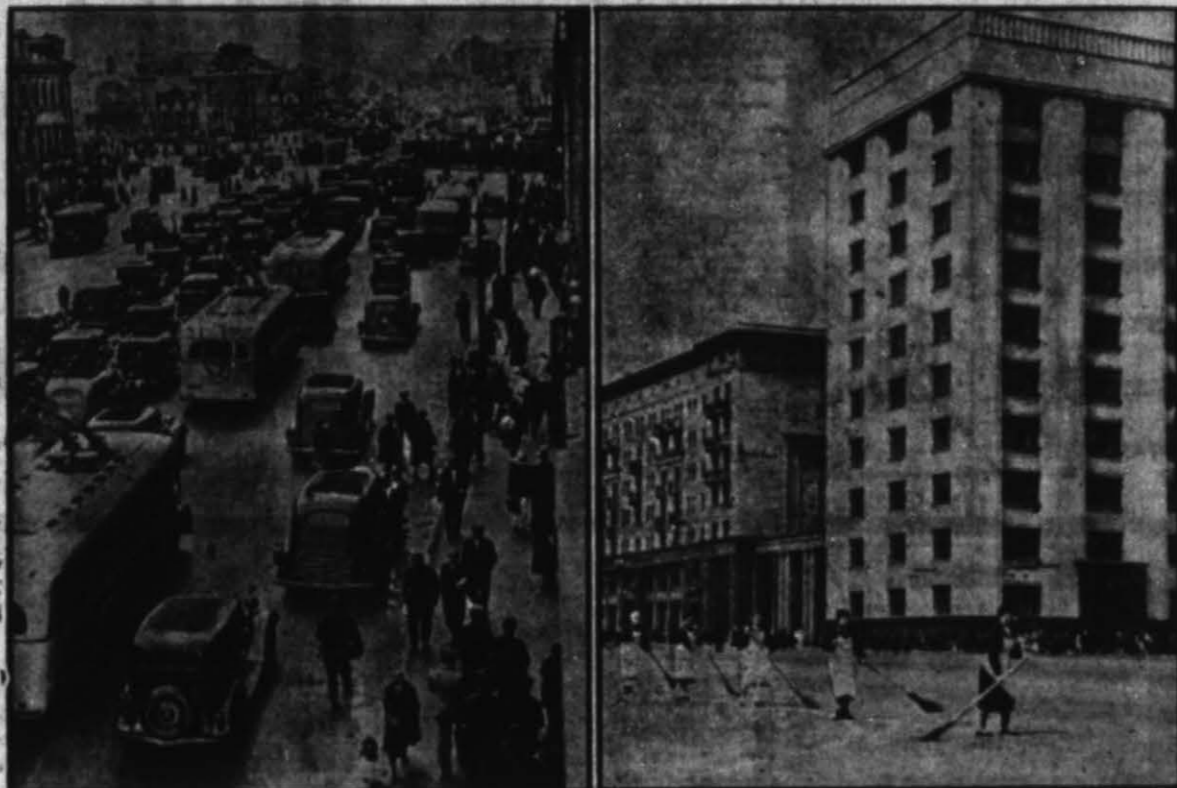

Moscow, capital city of the Soviet Union where the Big Four Foreign Ministers meet in March, is a combination of medieval and 20th century architecture, but the 20th century is winning. Here are two views of Gorky Street, Moscow's main thoroughfare, one showing trackless trolleys and autos of modernity crowding past ancient buildings, the other showing women street sweepers at work before a new building. This street is 150 feet wide. It used to be 50. There are more than 4,000,000 people in Moscow, which they call Moskva, and they are seeing the gradual infiltration of something that smacks of capitalism in the thronged stores, theaters, luxury hotels and bars. The things the Foreign Ministers will do and use and live in are far out of reach of the common Russian—but they can see plainly that life isn't even steeper, that there is a top and a bottom even under communism.

Governor Names Dallas Officer as New Man On Pardons Board to Succeed Elster Haile

Haile Appointment by O'Daniel in 1939 Brought Fight in Legislature

Elster M. Haile, whose appointive term as chairman of the Texas Board of Pardons and Paroles expired last Saturday without renewal, was the center of a violent political storm when he made his first appearance on the Texas political horizon back in 1938.

A supporter of former Governor W. Lee O'Daniel during

Elster M. Haile, who lists his home as Hereford, although he lived in Kansas, retired last Saturday at the expiration of his appointed term as chairman of the Texas Board of Pardons and Paroles to which he was appointed by former Governor W. Lee O'Daniel.

Governor Beauford Jester has announced the appointment of R. A. "Smoot" Schmid of Dallas, veteran peace officer and attorney, to succeed Haile on the State Board.

Schmid was sheriff of Dallas county for seven terms, and is past president of the Sheriff's Association of Texas and a member of the Texas Police Association.

Governor Jester said he had "sensed the feelings of law enforcement officers seeing criminals back home so soon" after that had been prosecuted and convicted. He said he thought it a good idea to have a peace officer on the Parole Board.

Governor Jester had announced.

Top O Texas Hereford Show Set at Pampa

The Top O' Texas Hereford Breeders Association Annual Show and Sale to be held in Pampa on February 24 and 25 is expected to produce an all time high as to quality cattle. Thirty bulls and fifteen females picked from some of the best herds in the Top O' Texas area will be offered for sale.

Col. Earl Gartin of Greensburg, Indiana, and Walter Britten of College Station, Texas, have been employed to cry the sale. The Show and Sale will be held in the big gas-heated ring located at Recreation Park, one mile east of the city limits on Highway 60.

Cattle will be placed by Mr. W. L. Stangel, Dean of Agriculture School at Texas Tech at Lubbock on the 24th. Stangel will also judge the Junior Livestock Show—an annual feature sponsored by the Chamber of Commerce Agriculture Committee, and held in connection with the Hereford Breeders annual show and sale.

The Junior Livestock Show will include 4-H Club and Vocational Agriculture Livestock from both Gray and Roberts counties. Last year's sale of Junior livestock was one of the best held in the state, with the Grand Champion calf bringing \$1.00 per pound; the Grand Champion pig \$1.50 per pound; and the Grand Champion lamb \$1.00 per pound; with an over all average of 40.7c per pound.

A complete list of the consignees who will have cattle in the sale are as follows: J. P. Callihan, W. E. Bennett, A. B. Carruth, H. H. Reeves, Fitchfork Land & Cattle Company, M. F. Callihan, Wayne Maddox, H. P. Mundy, M. O. Callihan, Combs & Worley, Alex Gray, Lyndon H. Sims, J. F. Ross & Son, Ralph Hale, W. L. Williams, L. A. Maddox, S. R. Nelson, G. E. Lance and R. T. Alexander.

The placing of classes of the Junior Livestock Show will begin promptly at 9 a. m. on the morning of the 24th, and the judging and placing of breeding cattle for sale purposes will begin promptly at 1 p. m. on February 24th. The Junior Livestock will be sold beginning at 9 a. m. on the morning of the 25th, while the breeders sale will begin at 1:30 p. m.

Representatives from all of the leading cattle magazines are expected to be present at the sale. L. A. Maddox of Miami is president of the Top O' Texas Hereford Breeders Association, and Floyd Imel is Chairman of the Agriculture Committee of the Pampa Chamber of Commerce, sponsors of the Junior Livestock Show.

Dairy cows should have plenty of roughage from now until grass comes on again.

Wide Row Planting of Sugar Beets Make Plains Beets Big

Width of sugar beet rows became a point of discussion at the farmers meeting last Friday night, when representatives of the American Crystal Sugar Company of Rocky Ford, were in Hereford to discuss planting of sugar beets with local farmers.

In the Plainview-Lockney area, where sugar beets are already being produced on a large scale, most farmers have been planting 38-40 inch rows to conform to their farm equipment.

While specialists for the company maintained that a 20-inch row would give growers higher per-acre yields and a more practical sized beet, the experts okayed the 40-inch row for local planting.

Most local farmers, already equipped with planting machin-

ery which requires this wider row, insisted on planting 40-inch rows here.

One objection to the wider row was the size of the beet produced. George Nixon, superintendent-agriculturist for the Rocky Ford Company, said that plains beets are enormous in comparison to those grown in other parts of the country and pose special problems in handling at the sugar mill.

Sugar beets from the Plainview area, pictured in slides shown at the meeting here, made those grown in other states look like radishes by comparison.

Company officials, however, yielded the point in view of the fact that planting and cultivating equipment already on hand on local farms is better suited to the wider rows.

Contracts to Be Offered Here Soon

Eighty-nine farmers and business men met at the courthouse last Friday night with representatives of the American Crystal Sugar Company to discuss the projected planting of sugar beets in Deaf Smith county this year, in an enthusiastic four-hour session.

George Nixon, superintendent-agriculturist for the sugar company, D. R. McCaffee, publications director, and Don Heizer, field representative; and H. M. Balner, general freight agent for the Santa Fe Railway Company, were present for the meeting.

Nixon led the discussion of planting problems and plans. Motion pictures, showing the methods of cultivating and harvesting sugar beets, were shown by McCaffee.

The company plans to have contracts for the 1947 sugar beet crop ready for signing in a couple of weeks, Nixon told the prospective growers.

A price of \$14.50 per ton, a dollar higher than the price paid last year, will be guaranteed in the contract, he told the growers. This price includes the government subsidy.

Nixon urged that beet growers keep in mind constantly the value of high per acre yields and not regard large acreages as the main factor in their programs. He added that machinery would probably be an acreage controlling factor this year.

While farmers in this area had indicated that up to four thousand acres might be planted in sugar beets this year, officials of the company appeared to favor planting of a smaller acreage. No definite limitations were stated by the company representatives, but it is generally conceded that available machinery

Schultz Lashes Out at Drunk Driving in Grand Jury Charge

Judge Harry Schultz, opening the spring term of District Court here Monday morning, in a stinging charge to the Grand Jury, lashed out at drunken driving, and ordered full investigation and prosecution of such cases.

"Although it is not your special duty to investigate misdemeanor cases," Schultz told the grand jurors, "I wish to call to your attention one class of misdemeanors which I think you should investigate; namely, the offense of driving a motor vehicle on highways or streets while the driver is under the influence of intoxicating liquors."

"Our legislature, for reasons satisfactory to themselves, have seen fit to make this offense a misdemeanor . . . but to my thinking it is a species of conduct which endangers the lives and happiness of the public perhaps more than any other known offense."

"You may be as careful as you will in your own driving, but this in no way shields or protects you from the dastardly conduct of some other person who comes down the highway driving his car while under the influence of intoxicating liquors."

"The only way to successfully combat this evil is for Grand Juries and Petit Juries to do their duty, bring them to trial, and punish them severely . . . so severely in fact, that they shall decide it does not pay."

Judge Schultz charge to the Grand Jury Monday was described by one bystander as "an excellent lesson in government." Only a handful of spectators were in the courtroom for the opening of the session, but Judge Schultz addressing his remarks to the newly empaneled Grand

(Continued on Page 5)



If You're Figuring on...

SUGAR BEETS

You'll find a fairly good stock of beet equipment at the Hereford Implement Company. We now have in stock the following:

- I-H-C "Little Genius" Moldboard Plows to be used for deep plowing.
- EVERSMAN LEVELLERS for preparing seed bed prior to planting.
- PLANTING EQUIPMENT is scarce, but we do have a few of the B-35 PLANE IT Jr. Planters
- Plenty of TOOL BARS for Beet Cultivation — in several different types.

We will also have some BEET PULLERS and Beet Loaders.

We invite you to call upon us and let us help you with your needs.

Hereford Implement Co.
YOUR I-H-C DEALER

AN APPEAL TO THE...

Fair Minded People Of Hereford

The people of the community of Dawn School District No. 2 wish to call your attention to the election call for **SATURDAY, FEBRUARY 8, 1947** which is being forced upon us.

REASONS:

- We are not sending any of our children to the Hereford Schools.
- The statement published in The Brand, over the signature of the County School Board is an error;
- Dawn has never used Hereford Schools.
- We have access to a school that is second to none.
- We do not need the Hereford School facilities.
- Hereford should not force us in and make a crowded condition worse. We think the scheme as proposed is a hold up and if forced on us will cause irreparable damage to our children's education. We appeal to the good people of Hereford to defeat this scheme at the ballot box.

WALTER R. GALLEY
H. V. McCABE
T. F. FAIN
H. H. MILLER

HEATERS Butane - Gas - Kerosene - Electric

Just received a new assortment of . . .

Butane Bathroom Heaters

FLOOR FURNACES Butane - Gas

27,500 BTU & 50,000 BTU

Bathroom Porcelain Wall Fixtures with pull

chain — Key Sockets — All sizes —

Drop Cord — Extension Cord

Iron Cords — All sizes

Plug Fuses

KELTON
ELECTRIC APPLIANCE CO.

Hale County Oil Discovery Is Rated 1347 Barrel Potential

PLAINVIEW, February 1 — Stanolind's No. 1 Fisher, Hale County's new oil producer, has been rated by the Texas Railroad Commission as having a potential 24-hour production of 1347 barrels.

A new well has been set by the Commission at 140 barrels per day, under Texas pro-ration laws. A test run ended last Friday morning, when storage was filled within 17 hours and 55 minutes, and the well was shut down

on account of lack of storage facilities. In the first five hours, the flow averaged 53 barrels per hour. At the end of nine hours, the flow had increased to an average of 55 barrels per hour, and for the last hour of the test run, it produced 57.8 barrels. The production company's geologists have identified the formation in which the well is bottomed as the Cisco series of the upper Pennsylvania. An independent paleontologist, however, maintains that the formation is in the lower Permian.

Payments to survivors of veterans will be made in cash; to the veterans themselves in bonds.

All persons who are eligible to receive terminal leave payments and who have not filed claims, should contact Smith as soon as possible and make arrangements for filing the claims.

Heavy Damage To Crops By Big Duster

Damage to Deaf Smith County's wheat crop from the wind and dust storm which struck this area last mid-week has been estimated at near 10 percent of

the planted acreage. Worst damage from blowing was in the northwest section of the county, where heavy damage to wheat has been reported. Many fields had been grazed short during the past few months, and were blown badly by the wind. Other fields, planted late, were not tied down well enough by the young wheat to prevent blowing.

The same approximate average prevailed over most of the Plains area, according to reports received here. At Plainview, county agent Manuel W. Ayres estimated, after an aerial inspection of his county, that damage from the dust storm had been nearly ten percent.

Damage in the Swisher-Hale county area, in the center of the storm's path, was estimated at between \$500,000 and \$1,000,000 to crops. Conservation officials at Amarillo, admitting that their figures were "guesses," said the damage might exceed a million dollars.

Much of the Deaf Smith county land which was damaged most heavily in the storm last week was owned and worked by absentee owners.

MASONIC BULLETIN

Hereford Lodge 549
Stated meeting second Monday in each month. Subject of interest each Thursday night.
E. L. THOMPSON, Sec'y.
JIM KIRBY, W. M.

Mr. and Mrs. B. E. Holder and son of Ranger, Texas, visited Mrs. Holder's parents, Mr. and Mrs. L. M. Williams, from Friday until Tuesday. Mr. Holder purchased a Ford tractor here.

Mr. and Mrs. G. D. Boardman of Bennington, Kansas, spent the week-end with an uncle and aunt, Mr. and Mrs. H. H. Boardman, in Hereford. They were en route to Phoenix, Ariz., for the winter.

Grand Relief FROM SIMPLY, STUFFY DISTRESS OF Head Colds!



Instant relief from head cold distress starts to come when you put a little Vapo-Rol in each nostril. What's more — it actually helps prevent many colds from developing if used in time! Try it! Follow directions in package.

VICKS VAPO-ROL

HILL-RICKETTS COMPANY Realtors

Farm or Ranch land in any size tract
Real Estate Loans in any amount

223-4fc



CALL 265 DEAD ANIMALS

Removed FREE of Charge

Prompt Service

West Texas Feed & Seed Co.

Agents for Eads Rendering Co., Amarillo, Texas
JACK WRIGHT, Mgr.

8-4fc

WHAT IS A PHARMACIST?

★ The function of the pharmacist is distinct and set apart from that of the physician. As pharmacists, we are trained and skilled in the art of compounding and dispensing medicine. We are not qualified to diagnose your illness nor to prescribe the proper medication. Waste and suffering commonly result from experimenting with various forms of self-medication.

Go to your physician first. After a careful examination he will tell you whether or not medicine will help. If he gives you a prescription, bring it to us for expert compounding. You will find our facilities and service adequate to every need.



CLOSE Drug Store

Phone 13

Veterans Urged To File Claims For Terminal Pay

Only 50 percent of eligible veterans have filed claims for their terminal leave pay, Ralph Smith, County Veterans Service officer, said this week.

The Veterans Administration is urging ex-servicemen to file their claims as soon as possible, Smith said, in order that the clerical work of the VA can be reduced. Deadline for filing these claims is Sept. 1 of this year.

Survivors of veterans who have died since being discharged from the service are eligible to receive the terminal leave pay due the deceased veteran, Smith pointed out. Only 6 percent of the eligible survivors, parents, widows or children of veterans, have filed their claims.

Forms for all of these claims are available at the County Veterans Service office, and clerical help is available in filling them out.

DAUGHTER BEATS MOTHER

In relieving the discomfort of children's simple chest colds by using Durban's No-Mo-Rub, the modern Ointment-Camphor chest rub. Doctors agree that its 3% Ointment-Camphor formula is a decided improvement over Mother's old-fashioned Eucalyptus style salves. Try No-Mo-Rub for croupy coughs. Double the purchase price refunded if you do not find No-Mo-Rub more effective. In 25c and 50c jars at your Drugist or

Close Drug Store

CHURCH NEWS

The following schedule of church services is furnished by the Hereford Ministerial Association. Any other local churches desiring to list their schedule of services in these columns may do so by turning in their copy to The Brand office not later than noon on Monday of the week of publication.

First Baptist
E. H. Cagle, pastor.
Sunday: Sunday School—9:45 A. M. Sermon—10:35 A. M. Training Union—6:45 P. M. Sermon—8:00 P. M.
Wednesday: 8:00 P. M. Prayer Service 8:00: Choir rehearsal 8:30.

First Presbyterian Church
Russell A. Wingert, Pastor
Sunday: Sunday School—9:45 A. M. Morning worship—11 A. M. Evening worship—7:30 P. M.

Avenue Baptist Church
E. S. Sparksman, pastor
Sunday: Sunday School—9:45 A. M. Morning Worship—11:00 A. M. Training Union—6:45 P. M. Preaching Service—8:00 P. M. P. M.
Wednesday: 8:00 P. M.

Immanuel Lutheran Church
E. W. Lichtsinn, Pastor.
Sunday School and Bible Class 10:15 A. M.
Worship Service 11:00 A. M.

First Methodist Church
Uel D. Crosby, pastor
Sunday: Sunday School—9:45 A. M. Morning worship—11 A. M. Methodist Youth Fellowship at 8:15 P. M. Evening worship—7 P. M. Wednesday—7:30 P. M.

First Christian
Roy W. Ford, pastor
Sunday Services: Sunday School—9:45 A. M. Morning Worship—11:00 A. M. Christian Youth Fellowship, 6:15 P. M. Evenin. Worship—7:00 P. M. Mid-week Service: Each Wednesday—7:15 P. M.

Assembly of God
S. E. Eldridge, Pastor
Sunday: Sunday School—9:45 A. M. Morning worship—11 A. M. Young People Service—at 7 P. M. Evangelistic service—7:15 P. M. Wednesday—8 P. M.

Church of the Nazarene
Rev. Louis Patterson, Pastor
Sunday School 10:00
Morning Worship 11:00
Evangelistic Service 7:00
Wed Evening Prayer Meeting, 7:30.

Thought for Today . . .

Mighty independence from little premiums grows.



Herman Ford
511 McKinley—Phone 482-J
Local Representative

Southland Insurance Co. Inc.
W. G. McCOORD, President
Home Office: Dallas

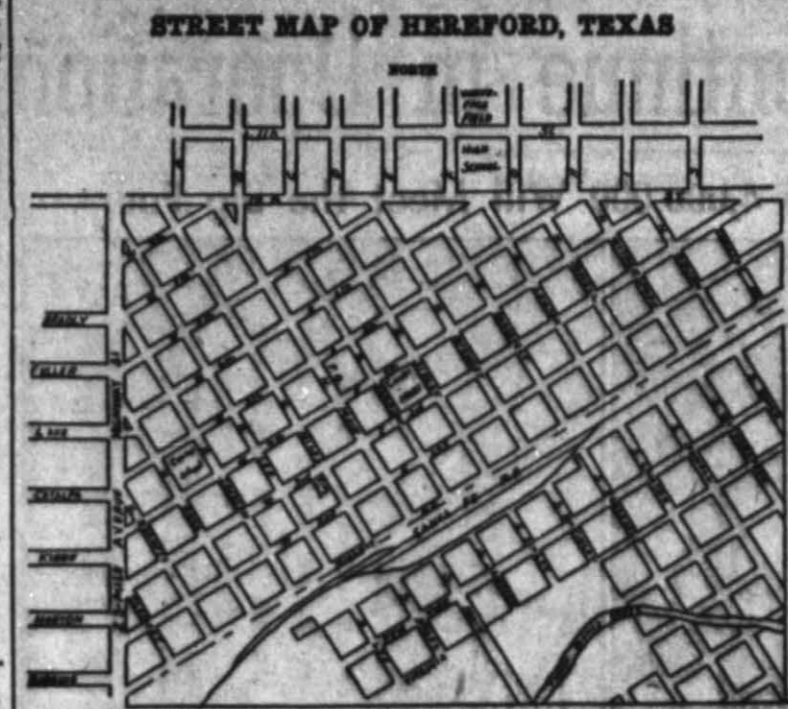

Hereford Wrecking Co. Highway 60 Complete Line of USED PARTS See us for Expert Repair Work of All Kinds!	OFFICE SUPPLIES BOOKKEEPING FORMS Quality Printing of all kinds The Hereford Brand "Since 1901" Phone "Thirty"	Terrell Feed Store and HEREFORD POULTRY & EGG CO. "Stanton Feeds" Phone 448-112 Sampson	Hereford Locker & Cold Storage Zero Lockers Meat Processing Frozen Foods Hours: 7:30-6:30; Saturday 8 p. m. 115 MAIN—PHONE 64
The Candy Kitchen —Coney Islands —Home-Made Candy —School Supplies 310 MAIN STREET	Milburn Service Station Plats Fixed Get your Anti-Freeze early! Limited supply! Wash and Grease Jobs PHONE 16 THIRD & SAMPSON STS.	The Beauty Mart "... for a LOVELIER YOU" PHONE 3 210 North Main	LEAKY ROOFS? Built-up Roofs. Composition Shingles. John Mansville Material in stock Hereford Sheet Metal & Roofing Co. If It's Made of Tin — We Make It 1/2 block north Shelton Tire Exchange
Williams Studio —Portraits —Commercial —Kodak Finishing 118 MAIN PHONE 42	Hereford News Stand Your Favorite NEWSPAPERS and MAGAZINES Fountain Service . . . Drugs . . . Sandwiches 301 Main Street — Phone 694		Huckert Radio Service Guaranteed RADIO REPAIRS at White's Auto Store 116 North Main
Jack's Shoe Shop SHOES REPAIRED to LOOK LIKE NEW! 101 East 5th	A. O. Thompson Abstract Co. Complete tract index of all lands and town lots in Deaf Smith County. Write us for information.	HEREFORD PLANING MILL SCOTTY BUCKNER "We Build Anything"	For REAL SERVICE and Quality Merchandise Try JIM BOOKOUT'S Standard Service Station Highway 60
FISH FRIED CHICKEN SIZZLING STEAKS ELITE CAFE "Home of Good Coffee" PHONE 11	McRight & Smith Garage AUTOMOTIVE and TRACTOR Supply and Service WELDERS 211 East 3rd Phone 23		The Little Birdie says: "It's like New When We're Thru" Expert Cleaning 208 Main St. Phone 160 C. & R. Cleaners
Witherspoon Electric Co. APPLIANCES ELECTRIC WIRING FIXTURES 113 East Third Phone 75		HEREFORD IMPLEMENT CO. Genuine Dealers for . . . Farmall Tractors McCormick-Deering Implements. International Motor Trucks. International Power Units. International Refrigeration Units. Complete Shop Service for your TRACTOR and TRUCK Across West from the Court House — Phone 81	
CITY SHOE SHOP 110 WEST 2nd STREET—HEREFORD, TEXAS Invisible soles our Specialty! We take "While-You-Wait" Jobs . . . See us for all kinds of Leather Goods, including Saddles, Boots, Bill Folds, Watch Bands, Belts, and Ladies' Leather Purse. We Fix Boots and Repair Saddles I. H. ROBINSON, Owner		Notary Seals Rubber Stamps all kinds . . . Salesbooks of QUALITY PRINTING of all kinds . . . The HEREFORD BRAND Your Hometown Newspaper since 1901	

Forces of Attraction Unleash 100,000,000 volts... and OIL-PLATE Your Engine!

Forces of attraction between positive electricity in clouds and negative electricity in the ground unleash awesome displays of nature's power.

Through control of the force of molecular attraction, a special ingredient of Conoco Nth motor oil is actually bonded to working parts of your engine. In fact, so close is this bonding that cylinder walls and other working parts are OIL-PLATED!

And because molecular attraction holds Conoco OIL-PLATING up where it belongs . . . prevents it from all draining down to the crankcase, even overnight . . . you get these benefits:

- added protection during the vital periods when you first start your engine
- added protection from corrosive action when your engine is not in use
- added protection from wear that leads to fouling sludge and carbon
- added smooth, silent miles

That's why you'd be safer to OIL-PLATE your engine now . . . at Your Conoco Mileage Merchant's. Look for the red triangle. Continental Oil Company



BETTER OIL-PLATE NOW!

Three Panhandle High Five-Year Gridders Declared Ineligible; Are Off to College

PANHANDLE, Feb. 1.—Graduation credits and not age determine whether or not male students can do post-graduate work in high school and engage in High School athletics in Texas.

A sudden and un-expected understanding of this ruling has caused three Panhandle boys to bid farewell to high school and rush away to college between semesters.

Three members of the Pan-

handle High School Panther football team who have played five years on the Panther gridiron and were looking forward to another season with the high school, are the new-born collegians.

Ace Towe has reported to the University of Oklahoma, Bill Cunningham to Texas A. & M., and John Franklin to North Texas State at Denton.

The sudden change of plans was brought about by a telephone conversation between Superintendent Lee Johnson of Phillips High School and R. J. Kidd of the Texas Interscholastic League in Austin.

In response to Johnson's query Kidd ruled that when a student in high school receives sufficient number of credits for graduation,

he automatically becomes ineligible to participate longer in high school athletics.

It developed that Supt. Johnson was the first high school official in the state to inquire concerning the ruling, and it is estimated that there are between 200 and 250 high school athletes in Texas who are now participating in high school athletics and are legally ineligible.

The three Panhandle students who hastened their retirement from high school athletics have all played football with the Panhandle Panthers for the past five years.

Towe was the Panther outstanding full back, and an All-District man for the past two years. Cunningham played center for four years, at right end for one. Franklin played half-back on the Panther eleven for five straight years.

Towe and Franklin were both five-year men on the Panther basketball team, and were also members of the All-State Relay Team in the State Interscholastic League track meet at Austin.

Retirement of the trio from high school athletics will be good news to Panhandle's new rivals in Class B football. The Panthers have been dropped from the Class A loop, effective next fall.

Judge Gribble Appointed To 9th Administrative District

The Governor's Office recently announced the appointment of Luther Gribble, Judge of the 100th Judicial District, as Presiding Judge of the 9th Administrative District, which includes Deaf Smith county.

Judge Gribble resides at Wellington, Texas. The 100th Judicial District, in which he holds the elective office of District Judge, is comprised of Childress, Hall, Collingsworth and Donley Counties.

A native resident of Collingsworth County, he taught school in the Panhandle area before beginning the practice of law; and was first associated with the law firm of Cooke and Gribble in Wellington.

Judge Gribble is a graduate of Clarendon Junior College and Southwestern University at Georgetown. He received his law license in 1918, after passing the State Bar Examination, which, on that particular occasion, was held in Amarillo.

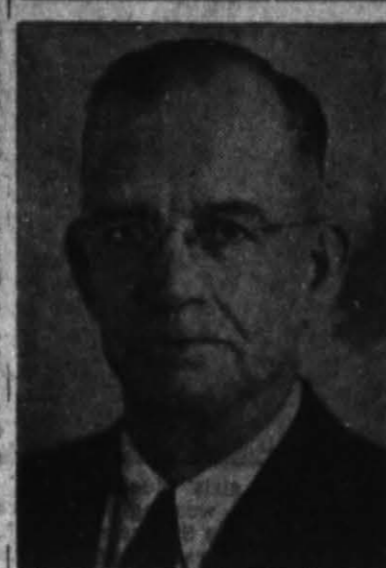

Judge Luther Gribble of Wellington, has been appointed by the Governor as Presiding Judge of the 9th Administrative Judicial District, which includes this county.

HOW TO GET QUICK RELIEF FROM PAINFUL COLD MISERIES GET 666 NOW! TRY IT—SAFE—QUICK—SEE HOW PREPARATIONS WORK—THE ONLY AS SPECIFIC

NOW OPEN

LEE'S CORNER GARAGE and MOTOR REPAIR

ON HIWAY 60 (Opposite Sears & Teter Grain Co.)

OUR MOTTO: "No Motor Too Small or too Large"

Try MANN'S

MALTED MILK

BREAD

Fresh at Your Grocers Daily

5-2c

Mental Disorders Fill Fifty Percent Of Hospital Beds

AUSTIN, Feb. 3.—Mental disorders today represent a real problem and it is estimated that more than fifty per cent of all hospital beds are filled by persons suffering from mental or nervous diseases, declares Dr. Geo. W. Cox, State Health Officer.

It thus appears that modern civilization is exacting a terrific toll. High speed living, with its cruel exactions upon nature, is responsible for a large part of the trouble. But improper personal conduct must also shoulder much of the blame. The fact is that nearly fifty per cent of the patients entering hospitals for mental disorders are there because of organic or toxic causes.

For example, general paralysis is the direct cause of one-fifth of the mental troubles in males entering hospitals and one-tenth of the disorder for all groups. This condition is an organic disease of the brain due to the germ responsible for syphilis. It is a preventable disease. Early and effective treatment of acquired syphilis will block the end results of general paralysis in the insane.

The excessive use of alcohol is responsible for a number of mental disorders, at least in males. Alcohol and syphilis combined are responsible for approximately one-fifth of the hospitalized insanities. Nevertheless, improper living habits continue to impair many brains. Insufficient sleep, neglect of bodily care and an over forcing of nervous energy are the pitfalls to avoid in this connection.

Nature demands that her fundamental laws be at least reasonably observed. A constant outraging of the physiological economy takes its toll not only in bodies but in minds also. Insanities and lesser nervous disorders could be spectacularly reduced if this fact was more generally respected. Training for mental health must be started in childhood as that is the time when corrections can be made to the best advantage.

Rance HD Club Meets Jan. 22

The Rance Home Demonstration Club met in the home of Mrs. L. A. Beavers on Wednesday, Jan. 22. The new officers elected for the year were installed, and new committees were appointed.

1947 Club Year Books were distributed to members.

Attending were Memdames Roy Coker, L. J. Counselman, L. A. Beavers, A. F. Blakemore, H. D. Behrends, Powell, George DeLozier, Jack Streun.

Lowery Walker, Howe, T. P. Newton, Clifton Harper and a guest, Mrs. Beavers.

Try a Want Ad!

Dexterous Daphne

Hereford's pin-up girls all agree that cleaning and pressing by the ACME CLEANERS keeps their dresses, suits and coats in perfect condition.

Acme Cleaners

WEAR CLEAN CLOTHES

PHONE III

Gifts For Yanks Was Successful Program of Legion

Five hundred and fifty-one gift packages were distributed by the 18th District American Legion headquarters to veterans in the Amarillo Veterans Hospital last Christmas, a report just issued by A. Petersen of Amarillo, chairman of the "Gifts for Yanks" program, reveals.

A total of \$559 in cash was contributed by individuals and Legion posts over the district, Petersen reports, in addition to a number of packaged gifts.

The 551 gifts were purchased with the money, and totalled in retail value \$1,011.39. Special wholesale prices on the gifts were made by the retailers from whom the Legion purchases were obtained, Petersen said.

Included among the gift packages were 70 billfolds, 33 shaving kits, 108 Berkley lighters, 108 Eversharp pencils, 24 pipes, and 34 packs of Duratone playing cards.

Every patient in the Veterans Hospital received a gift package, Petersen said. In addition, gifts were made to all nurses, nurses' aids and orderlies at the Veterans Hospital.

Employers Needing Help May Contact Vets Needing Jobs

Any employers in this area who have work and need help, either for temporary or permanent jobs, are invited to contact the County Veterans Service office, Ralph Smith announced this week.

A number of World War II veterans have contacted the office in the last few days seeking employment, Smith said.

The County Veterans office, located at the courthouse, will act as a clearing house for employees and employers. Any available jobs should be listed at the county office, and an effort will be made to find veterans to fill these positions, Smith said.

More Than 25,000 Rural Landscapes

COLLEGE STATION, January 31.—Over 25,000 Texas rural landscapes were improved during 1946 by home demonstration club members, 4-H girls and other women who took advantage of the landscape improvement instruction offered by the Texas A. & M. College Extension Service.

Miss Sadie Hatfield, Extension specialist in landscape gardening, reports this figure in summing up landscape improvement in the past year. The landscape improvement work, supervised on a state-wide basis by Miss Hatfield, is the result of work done by 183 county home demonstration agents and the rural women who are on the receiving end of Extension landscape work.

Citing more figures, the landscape gardening specialist says that as a protection to home grounds, 1,186 windbreaks of 100 or more trees were planted, and

By GRAHAM HUNTER

Said a master magician, named Tricy, "Phillips 66 Gas sure is spicy! It beats my best trick, 'The way it starts quick, 'When the weather is freezing and icy!'"

For Quick Starts.. Get Phillips 66 Gasoline

Phillips 66 starts fast on cold mornings because it's high test!

Yes, Phillips is the world's largest producer of Natural high-test gasoline and as the mercury falls more and more of this high-volatility gasoline is blended into Phillips 66 to make it HIGH TEST!

So drive with Phillips 66 Gasoline these cold days. What a thrill you'll get when you step on the starter and you hear your motor snap into action. Try a tankful at the nearest sign of "66"!

AS THE SEASONAL TEMPERATURE GOES DOWN... PHILLIPS 66 VOLATILITY GOES UP!

For good service... Phillips 66!

about 95,000 trees and shrubs were put out to improve outdoor living rooms and other landscape features.

A total of 20,765 women and 5,146 girls reported improving landscapes, says Miss Hatfield.

Good dairy management cannot be a hit and miss affair.

At least 1200 cows should be

signed up for service before an artificial breeding association begins operations, to assure a sound financial organization.

WOULD YOUR CHILDREN—

SLEEP SOUNDLY

—if they knew YOU carried no financial protection?

DO YOU—

Let me show you how to enjoy Real Peace of Mind.

W. B. (Woody) WILSON
104 E. 3rd St.—Res. Ph. 238W
representing
Southwestern Life Ins. Co.

There are a Great Many Shoes . . .

. . . that are not worth putting the best grade of materials on at the prices we have to get for it, BUT . . .

The Price of New Shoes Are Still Very High . . .

SO, I have got some cheaper material to fix these shoes that are not worth the best material.

So . . . bring them here and I believe we can fix them at prices that will pay you . . .

JACK'S SHOE SHOP

Travel in Roomy Comfort in Santa Fe Chair Cars

Fares are low!

No nerve strain . . . no traffic tangles . . . no slippery roads . . . it's comfortable and carefree to travel Santa Fe. No more crowded chair cars—now there is a seat for every passenger. Step aboard and enjoy the roomy comfort of a trip by train.

Let your Santa Fe agent tell you about low cost chair car fares and dependable all-weather service.

SANTA FE SYSTEM LINES

Serving the West and Southwest

POSSUM FLATS . . . ONE WAY

DID SOMEBODY SAY GLADIOLA?

THEY DON'T NEED ME WHEN A NEW SHIPMENT OF GLADIOLA FLOUR HITS TOWN. THIS IS A ONE WAY DRIVE!

HOLD A PLACE IN LINE FOR ME, MYRTLE!

IF I DON'T GET A SACK I'LL BE SCARED TO GO HOME!

MY OL' PAPPY USTA SAY: 'IF YOU CAN'T WIN, MAKE THE FELLER AHEAD OF YOU SET A NEW RECORD!'

I LEFT DINNER ON THE STOVE—RECKON I'LL BURN, BUT I GOTTA GET AN EXTRA SACK OF GLADIOLA!

TO BRIGHTER EVERY BAKING HOUR, JUST BAKE WITH GLADIOLA FLOUR!

HE BETTER SAVE ME THAT SACK HE PROMISED!

I GOT HERE FIRST, BUT THEY BOUNCED ME OUT!

GOT YOUR RADIO FIXED SO'S YOU CAN CATCH TV SATURDAY NIGHT SHUNDING AT 10:15 PM. OVER WFAA AND WOAL?

SURE! I NEVER MISS THE SHINDING!

GENERAL STORE

GLADIOLA FLOUR

MADE BY THE WHEAT PROCESSING CO. OF TEXAS

SOCIETY

Owen-Heimer Wedding Held

The marriage of Miss Dorothy Owens, daughter of Mr. and Mrs. C. Owen, and Carl Heimer, son of Mr. and Mrs. C. R. Carter, took place Sunday, January 26, at the Church of the Nazarene, Rev. Louis Patterson, pastor, officiated.

There were no attendants and only close friends and relatives witnessed the wedding. The bride wore an attractive street length dress of powder blue crepe. Her accessories were black.

People Honored
Following the wedding on Sunday the couple was honored on Wednesday evening in the home of the bridegroom's uncle and aunt, Mr. and Mrs. Homer Hawkins. Wedding cake was served and a shower of gifts were presented to the honored couple. They plan to make their home in Hereford.

Wedding Is Announced

Announcements have been received of the recent wedding of Miss Ina Lou Norwood of Dallas, and Charles Wylie Cates of Ft. Smith, Ark. The wedding took place on December 23 in Dallas.

Mrs. Cates is the daughter of Rev. and Mrs. Marvin Norwood, and made her home in Hereford while her father was pastor of the First Methodist Church.

Mr. Cates is the son of Mr. and Mrs. Charles C. Cates of Fort Smith.

Gift Party Given

An informal courtesy in the form of a gift party honored Mrs. Chas. Hill on Wednesday afternoon last week, when Mrs. Etho Noland, Mrs. Darrell Blanton, Mrs. John Winkler and Mrs. Donald Henalee entertained in the Noland home.

A program of talks and games was enjoyed and gifts were presented.

Those present were Mesdames Bobby Mescham, O. G. Hill Jr., Edwin Wilson, Raylan Evans, V. Hopson, Jason Luck, J. T. Gilbreath Jr., Ralph Hastings, P. E. Agana, Robert Lemons, W. W. Hill, Henry Hastings, the honoree and the hostesses.

Mrs. Crutchfield Hostess At Dinner

Mrs. Roy Crutchfield entertained at her home Saturday evening with a dinner-party in honor of her sister and her husband, Mr. and Mrs. Donald Roberson, recently wedded couple.

A Valentine theme was combined with the wedding theme using hearts and silver wedding bells as placecards. Candlelighting was used and a silver and pink theme predominated in decorations for the table from which the dinner was served.

Those attending were Mr. and Mrs. Donald Roberson, Billy Rutson and Virginia Adams, Mr. and Mrs. Hicks Roberson, Mr. and Mrs. Joe Williams of Lubbock, George Hooker and Madeline Fauchn and Mr. and Mrs. Crutchfield.

Mr. and Mrs. J. C. McCracken and Mr. and Mrs. W. L. Davis returned Friday from a business trip to Kansas City.

Sugar Beet

(Continued from page 1)

ery for handling the 1947 crop will probably limit the acreage to half that figure or less.

Nixon continually emphasized the value of planting smaller acreages and cultivating intensively for higher yields per acre in

his talk here Friday night. Nixon told the group that a time will come when sugar beet growing will have strong competition from foreign countries, and other U. S. sections, and advised Plains growers to intensify efforts to cut down wasted space and any expenses that would make competition harder.

McCaffee showed two reels of pictures on sugar beet experiments, cultivation and harvesting.

Bainer told of the beginning of sugar beet experiments in the area ten years ago, when the first sugar beets were planted on the Plains at Lockney in 1937.

The meeting Friday night had originally been scheduled for Wednesday night, but was postponed when the dust storm which struck this area on Wednesday had blocked the highway from Plainview, making travel impossible.

Schultz Lashes

(Continued from Page 1)

Jurors, briefly and forcefully outlined the duties, responsibilities, and limitations of that body.

Chosen for Grand Jury duty were N. D. Bartlett, H. M. Thomas, Walter Dunlap, F. J. Walterscheid, Archie Scott, Tom J. Boyd, Lee Little, Monte Baker, Lee Hopson, M. C. Kaul, James E. Black and Maurice S. Tannahill.

James Black was appointed as foreman of the Grand Jury.

Governor Names

(Continued from page 1)

ed a week ago that he would not renew Halle's appointment to the Board of Pardons when his term expired last Saturday; but declared that he had not intended to be disrespectful of Mr. Halle.

The governor said he would send Schmid's appointment to the Senate immediately for confirmation. No opposition to the appointment was expected to develop in the capitol.

Halle

(Continued from Page 1)

clared Halle to be a resident of Kansas, and therefore not eligible to hold political office in Texas.

Hill led a fight to block the appointment which tossed the legislature into a violent altercation with the Governor.

Halle maintained that he was legally a resident of Hereford, although he had been an infrequent visitor in this city for a number of years prior to that time. He had paid a poll tax in Deaf Smith county in 1938, but owned no property here, although his wife, the former Pauline Shirley of Hereford, owned two half-sections of land in Deaf Smith County.

Halle was, at one time, president of the old Panhandle Christian College in Hereford in 1908-1910. At the time of his appointment as Tax Commissioner, Mrs. Halle was supervisor of a WPA sewing room in Kingman, Kan.

Halle and O'Daniel had become acquainted in that state, and had been friends of long standing.

The question of Halle's legal residence was still being debated when the Legislature, early in February 1939, moved suddenly to abolish the office of Tax Commissioner, thereby closing the issue.

Halle was later appointed by O'Daniel to be chairman of the State Board of Pardons and Paroles, a position which he has held since that time until the expiration of his term in office last Saturday.

Mr. Halle's residence at the present time is unknown, although he is still listed as a resident of Hereford. He has not lived permanently in this city in recent years.

SHOP YOUR NEAREST FURR FOOD STORE

IT'S REALLY FUN TO SHOP AT THE

FRIENDLY

FURR FOOD STORES

BECAUSE EVERY ITEM IS PLAINLY MARKED & GUARANTEED TO BE SATISFACTORY-CRISP FRESH FRUITS & VEGETABLES Plus TENDER SAVORY GRAIN FED BEEF THAT WILL PLEASE THE WHOLE FAMILY WHEN SERVED —



DELICIOUS TENDER

LOIN STEAK

59¢ LB.

"THERE'S DIFFERENCE" GRAIN FED BEEF YOU CAN AFFORD

Choice INDIVIDUAL CUTS

CLUB STEAK

54¢ LB.

Texas ORANGES
SWEET JUICY

10 LB. BAG 33¢



Winesap APPLES

Med. size-firm crisp—dozen **35**

AVOCADOS

Med. size—each **15c**

CABBAGE

Firm Solid Heads—Lb. **3½c**

ONIONS

Yellow Spanish—Lb. **3c**

Carrots - Turnips

Firm-crisp-washed clean, bunch **5c**

MARSHSEEDLESS

GRAPE-FRUIT

SWEET JUICY

10 LB. BAG 31¢

MEAL Packards—10 lb. bag **67c**

PEAS Happy Vale—2 No. 2 cans **25c**

BEANS IN TOMATO SAUCE Van Camps—4 No. 2 cans **77c**

KRAUT Arts—2 big 2½ cans **25c**

SPAGHETTI Castelle—3 No. 300 cans **27c**

OATS Crystal Wedding—3 lb. box **29c**

GRAPE NUT FLAKES Post—12 oz. box **16c**

TENDERONI Van Camps—3 boxes **27c**

SARDINES Eatwell—tall can **19c**

BEEF BRISKET Choice beef—Lb. **29c**

GROUND BEEF Lean Choice beef—Lb. **39c**

LONGHORN CHEESE Full Cream—Lb. **44c**

SWIFT'S SLICED BACON

59¢ LB.

BLISS WAFFLE SYRUP ½-LB. JAR **18¢**

STOKELY CATSUP 14-OZ. BOT. **23¢**

HY-PRO Gallon **37c**

FLOUR Peckards, 25 lb. box **\$1.69**

- APPLE BUTTER Pallas—29 oz. jar **30c**
- MATCHES Satin Tip—carton of 6 boxes **23c**
- SUGAR Pure Cane—5 lb. bag **48c**
- RITZ CRACKERS Large box **31c**
- SHREADED WHEAT Nabisco—2 boxes **27c**
- SALT, Mortons 26 oz. box, 2 for .. **15c**
- MUSTARD Mc Brown—2 lb. jar **17c**
- CLEANSER Old Dutch, 2 cans **15c**
- GRAPE JAM Bliss, 16 oz. jar .. **29c**
- Vanilla Extract Schillings, 2 oz. bot. **35c**
- SANI FLUSH Large box **19c**

Peaches in Syrup Le Valley, 4 big 2½ cans **\$1.00**

PINTO BEANS 2 lb. bag **39c**

- SPRY** 3 lb. jar **\$1.26**
- RINSO** Large box **34c**
- Toilet Soap** Lifeboy, 2 bars .. **21c**
- Toilet Soap** Lux, 2 bars **21c**
- SOAP** Swan, large bar. **17c**

BETTY SUE STEAKLEY-THOMPSON



Tell your wife to start trading with the STEAKLEY-THOMPSON SUPER SERVICE, today. We give super-service to help keep her car on the road. For complete lubrication that will give complete motoring satisfaction come to see us. Stop in for gas and oil.

STEAKLEY-THOMPSON SUPER SERVICE
HEREFORD'S LARGEST MODERN SERVICE STATION

Water Expert Has Report On West Texas Water Resources

DALLAS, Jan. 30—Marvin C. Nichols, a civil engineer and member of the Fort Worth city plan commission, is an authority on West Texas water resources. He addressed a joint meeting of Dallas and North Texas groups of the American

Nichols, a civil engineer and member of the Fort Worth city plan commission, is an authority on West Texas water resources. He addressed a joint meeting of Dallas and North Texas groups of the American



Dr. C. D. Kelton

5th and Jackson

Phone 91

for Appointment

ROOFING!

Built-Up Roofs — New and Repaired
Best Materials in Stock:

JOHN MANSVILLE ASBESTOS FELT
All Kinds of Tin Work

Bring Your
COMBINE WORK

We have the metal now. No job too large—None too small!

Also for Sale—1 50-lb. Ice Box
1 new GE 1/2 h.p. DC Electric Motor
1 new Oil Heater

Hereford Sheet Metal & Roofing Company

1/2 block north Shelton Tire Exchange

YOUR SAVINGS ARE WELCOME

CURRENT DIVIDEND RATE 3%

EACH DEPOSIT INSURED
UP TO \$5,000.00

See Elizabeth Womble
AGENT — HEREFORD, TEXAS



37-tfc

MARKETS

Higher prices were paid for cotton and wheat, while hogs, lambs and calves ruled unevenly strong. Weaker markets were quite general for other south-west farm products last week, according to the Production and Marketing Administration USDA.

Demand was very slow for Colorado potatoes and onions on a weak market. Potatoes declined from \$2.30 per hundred to \$2.20, and onions lost 10 to 15 cents per 50-lb. sack, with last sales reported at 75 cents for 2 to 3 inch Sweet Spanish, Lower Rio Grande Valley produce also moved slowly in dull trading. Cabbage was down sharply, as the grower price fell to mostly \$15. per ton from a high of \$60, at the mid-month. Beets, carrots and spinach also showed weakness. Citrus fruits were easier, except larger sizes and demand was slow. Louisiana cured Porto Rican sweetpotatoes moved slightly lower at mostly \$2.65 to \$3.10 per bushel.

The market for shelled peanuts was somewhat firmer. No. 1 Spanish were quoted at 14 1-2 to 14 3-4 cents per pound.

Seasonal increases in egg and poultry supplies resulted in an easier undertone to the market. However, fair to good demand held prices to only minor changes from a week earlier.

Mature slaughter classes of cattle moved unevenly lower at Denver and Texas markets last week, but were mostly steady to strong at Wichita and mostly higher at Oklahoma City. Calves, weaners and stocker and feeder classes sold generally steady to higher, but heavy cal-

ves were weak at Wichita and stockers and feeders were down mostly 25 to 50 cents at Denver. Medium to good slaughter steers brought \$16.50 to \$18.50 at Houston; \$16 to \$22 at San Antonio; \$15 to \$22 at Fort Worth \$16.50 to \$21 at Oklahoma City; \$17.50 to \$22 at Wichita and \$18.50 to \$23.50 at Denver.

Hogs were steady to 50 cents higher for the week. The week's top was \$23 at San Antonio; \$24.10 at Fort Worth; \$24.75 at Oklahoma City; \$25.25 at Wichita and \$21.50 at Denver.

Lambs were steady to 50 cents and \$1.00 lower at southwest terminals last week, while ewes held steady to 50 cents higher; Good and choice lambs brought \$19 to \$20.35 at San Antonio; \$21 to \$21.50 at Wichita; and \$22.75 at Denver. Good fat lambs sold for \$21 to \$21.25 at Fort Worth while trucked-in lambs topped at \$21 at Oklahoma City. Keen interest in foreign wools contrasted sharply with a lack of sales of domestic types last week. A rise in the parity basis further increased prices and dulled interest in homegrown varieties.

Wheat strengthened materially last week, while corn lost ground. Other grains were mostly about steady. At Fort Worth and Galveston wheat was quoted \$2.25 to \$2.25 per bushel, bulk, carlot, for No. 1 ordinary. No. 3 white corn brought \$1.84 and yellow corn \$1.47. Rice markets remained firm. Seed rice supplies were still hard to obtain in some sections. Feed and hay markets weakened again during the period as mild open weather permitted increased grazing of livestock. Hay producers and feed manufacturers were attempting to work off excess supplies before spring. Cottonseed meal led the decline, losing \$6 per ton. Soybean meal, shorts, and alfalfa meal and hay were all down.

Cotton climber \$4.50 to \$6 per bale during the week ended last Friday. Middling 15-16 inch was quoted 31 80 cents per pound at Dallas; 31.88 at Galveston; 31.54 at Houston; and 31.70 at New Orleans.

Annual run-off of rains in the area, he said, is about 3,500,000 acre feet, which would provide an additional 2,500,000 acre feet of water annually after evaporation and other normal loss.

That amount of water would require storage facilities two or three times as great as at present, but would support a population three or four times greater than the present 1,500,000 persons occupying the region.

Institute of Electrical Engineers, American Society of Mechanical Engineers, and American Society of Civil Engineers, in Dallas on January 29.

West Texas from Dallas west to the Cap Rock is an area almost entirely devoid of underground water resources, Nichols said, and must depend on surface storage.

In the High Plains section, however, there is virtually no surface storage of water, but underground sources are comparatively plentiful, he added.

In the last 12 years in the plains areas, the use of irrigation wells has increased greatly. In 1935, there were 300 to 400 wells irrigating approximately 35,000 acres of land. Now there are 4,500 wells irrigating half a million acres.

A drop in the level of the water tables in the irrigation areas, Nichols stated, indicates a need for study of water supplies and usage to determine whether or not the supplies are being too rapidly depleted.

For the portion of West Texas lying below the Cap Rock, Nichols said that the present storage of water in lakes located generally near the population centers totals 2,500,000 acre feet of water. An acre foot of water is the equivalent of about one-third of a million gallons.

Annual run-off of rains in the area, he said, is about 3,500,000 acre feet, which would provide an additional 2,500,000 acre feet of water annually after evaporation and other normal loss.

That amount of water would require storage facilities two or three times as great as at present, but would support a population three or four times greater than the present 1,500,000 persons occupying the region.

He Was a World Champ in 1908



Remember Oscar "Battling" Nelson, one of the all-time greats of fightdom who won the world lightweight-championship in 1908? Well, the Battler is still in there pitching—here he is at Chicago's main post office, where he's a clerk.

Free Nursery for Spastics To Open In Dallas Mar. 1

A free pre-school nursery for cerebral palsied children will be opened in Dallas March 1. The school will be sponsored by the Dallas Society for Crippled Children in quarters furnished by the Texas Society at the state headquarters, 3703 Worth St., in Dallas.

R. L. Thomas, president of

both Societies, made the announcement. He pointed out that the establishment of the nursery is the first step in the state-wide program assumed by the Texas Society at a meeting in November.

"Since cerebral palsy, commonly called spastic paralysis, is caused by a brain injury which affects the muscles but not the mind, most cases can be appreciably helped to overcome their handicaps through proper treatment and training," Mr. Thomas said. "Home treatment is even more important than the school training, so to make the program complete, parent education classes also will be held at the nursery."

Director of the school will be Mrs. Juliette M. Kratke, now head of the cerebral palsy clinic at Children's Hospital, Denver, Colo. For a master's degree in child welfare and speech correction, she has written a thesis on home care of cerebral palsied children. One of Mrs. Kratke's four children is deaf and has athetosis.

Director of the school will be Mrs. Juliette M. Kratke, now head of the cerebral palsy clinic at Children's Hospital, Denver, Colo. For a master's degree in child welfare and speech correction, she has written a thesis on home care of cerebral palsied children. One of Mrs. Kratke's four children is deaf and has athetosis.

Director of the school will be Mrs. Juliette M. Kratke, now head of the cerebral palsy clinic at Children's Hospital, Denver, Colo. For a master's degree in child welfare and speech correction, she has written a thesis on home care of cerebral palsied children. One of Mrs. Kratke's four children is deaf and has athetosis.

Director of the school will be Mrs. Juliette M. Kratke, now head of the cerebral palsy clinic at Children's Hospital, Denver, Colo. For a master's degree in child welfare and speech correction, she has written a thesis on home care of cerebral palsied children. One of Mrs. Kratke's four children is deaf and has athetosis.

Director of the school will be Mrs. Juliette M. Kratke, now head of the cerebral palsy clinic at Children's Hospital, Denver, Colo. For a master's degree in child welfare and speech correction, she has written a thesis on home care of cerebral palsied children. One of Mrs. Kratke's four children is deaf and has athetosis.

READ THE Advertisements THEY'RE NEWS

VA Has Paid 11 Million to Vets In This Area

Robert W. Sisson, West Texas Veterans administration regional manager, said today that more than 11 million dollars, in VA benefits to veterans in this 79 county area, has been paid in the first seven months operations of the regional office at Lubbock.

The 11 million in benefits to veterans in western Texas includes educational and training subsistence payments; tuition, books and fees paid educational institutions; and disability compensation payments.

The seven months period extends from June 1, opening date of the West Texas VA regional office to December 31, 1946. For June, 1946 VA's payroll

for the above benefits amounted to \$1,084,936; by December, the monthly payroll for these same items had jumped to \$2,338,716. About three-fourths of this feed fed to a hen goes for body upkeep; and the remaining one-fourth for egg production.



LET US TAKE CARE OF YOUR

DEAD ANIMALS

(unskinned)

Large or Small Removed FREE OF CHARGE!

When you have a dead animal... notify

CONSUMERS FUEL ASSOCIATION
Phone 124—Hereford

Our truck is equipped with a power loader and sanitary bed to give you prompt and convenient service. In town every day except Sunday.

STARKEY RENDERING SERVICE

39-tfc

IN STOCK FOR IMMEDIATE DELIVERY

COOK

Irrigation Pumps

SEE US FOR A

Turnkey Job

20 YEARS OF EXPERIENCE IN HEREFORD AND SURROUNDING AREA

Terms if Desired!

SCOTT & LACY PUMP CO.

1st Door West of the Benefield Motor Company
PHONE 224

44-tfc



American Legion and VFW



DANCE

FEBRUARY 7th, 1947

West Texas Feed, Seed & Hatchery Company

HEREFORD, TEXAS

AT THEIR NEW HOME
SOUTH OF CITY HALL

MUSIC BY

West Texas College Orchestra

5,000 Square Feet Dancing Space

ADMISSION

\$1.00 Per Person... tax inc.

9:00 P. M. 'TIL ?

Any way you look at it—

CHAMPLIN HI-V-I Motor Oil

"ON THE GROUND... OR IN THE SKY"

IT'S THE FINEST OIL FOR TRACTOR TRUCK BUS or CAR...!

Available at
your friendly

Champlin Service Station.

AUNT DORA



"OF ALL THE THINGS YOU WEAR, YOUR EXPRESSION IS THE MOST IMPORTANT."

Wear an expression of confidence and satisfaction... have a Propane gas system installed in your farm home. The BLANTON BUTANE GAS COMPANY guarantees an expert job. We know you'll be pleased.



Black-eye Peas Develop Into Big Cash Crop in West Texas

COLLEGE STATION, Jan. 31—Black-eyed peas have developed into a big cash crop in West Texas.

In Dawson and surrounding counties, the 1946 crop of green field peas brought farmers an average of 110 per ton in the hull, reports Dawson County Agricultural Agent T. A. Barfield. The black-eyed pea acreage in Dawson County alone last year was between 20,000 and 25,000 acres, Barfield says. Yields were reported to range from 400 to 2000 pounds per acre.

Commenting on the value of the peas as a cash crop, the county agent states, "Our minimum price at Lamesa was \$90 per ton, and competitive buying boosted the top price paid to \$130 per ton. I judge that the

average price paid at Lamesa in 1946 was \$100 or \$110 per ton." The green peas have helped Dawson County farmers to restore some "much needed nitrogen" to the soil, Barfield says, as well as bring in cash during the last two dry years that the county has had.

Large acreages were also planted to the peas in Lubbock, Lynn, Terry, Bailey and Hale Counties, says Barfield, and "some fabulous yields" were reported on land under irrigation.

"Buyers seem to like the superior quality of the West Texas black-eyed peas," the county agent continues, "and they tell me that the peas have fuller pods, which make them yield more cans of peas per ton." He adds that many Dawson

Daniel

MRS. W. R. MOORE

Wind and sand damaged some of the wheat and a great number of acres were blown out.

Mr. and Mrs. Russell Glidewell and children, Leta May, Neta Fay, Edwin and baby, Clinton Finney, and Troy Thurmond of Kress, visited in the Belton Finney home over the week-end.

Mr. and Mrs. J. T. McLean made a business trip to Amarillo Friday.

Mrs. A. J. Sullivan and little son, Larry, visited in the W. R. Moore home Friday afternoon.

Mrs. F. E. and Mrs. Belton Finney made a business trip to Hereford last week.

Mr. and Mrs. C. R. Hughes visited relatives in Tulsa, Okla., a few days ago.

Mr. and Mrs. C. L. McBroom and children visited in the Tom McBroom home in Canyon Saturday.



"We were wondering if we could borrow one of your elephants to help carry a big sign in a parade we're having."

County farmers will be planting black-eyed peas as long as there is a market for them.

Summerfield

BY MRS. GUY WALSER

Sunday school was attended by 56 Sunday morning. There were 54 present Sunday evening. Several visitors were present. There will be preaching next Sunday.

Some farmers have been busy chiseling fields that were blown by the dust storm last week. Some feed stacks were torn up by the high wind.

Mr. and Mrs. George Green and family, who have been living in the teachersage, have moved to their new home south of Summerfield.

The Royal Ambassadors met at the church last Thursday afternoon with their counsel, Mrs. Guy Walsler. The boys working on their ranks. Boys present were Leaton and Richard Clark, Larry Cannon, Bob Noland, Gene Staats and Wayne Walsler. Delbert Powelson of Amarillo spent the week-end with his parents, Mr. and Mrs. Lynn Powelson and family.

Mrs. Weldon Webb left Sunday for Lubbock, where she will make her home. She has been visiting her parents, Mr. and Mrs. Earl Lance.

Mr. and Mrs. J. A. Black and Howard and Mr. and Mrs. Dick Ford of Amarillo spent Sunday in the home of Mr. and Mrs. Lee Curry.

LEGAL NOTICE

CONTRACTORS' NOTICE OF TEXAS HIGHWAY CONSTRUCTION

Sealed proposals for constructing 13.858 miles of Gr., Str., Flex. Base & Double Asph. Surf. Treat. from 11 miles North of Hereford to 5 miles South of Vega, on Highway No. 51, covered by S 192 (4), in Deaf Smith County, will be received at the Highway Department, Austin, until 9:00 A. M., February 18, 1948, and then publicly opened and read.

This is a "Public Works" Project, as defined in House Bill No. 54 of the 43rd Legislature of the State of Texas and House Bill No. 115 of the 44th Legislature of the State of Texas, and as such is subject to the provisions of said House Bills. No provisions herein are intended to be in conflict with the provisions of said Acts.

In accordance with provisions of said House Bills, the State Highway Commission has ascertained the wage rates prevailing in the locality in which this work is to be done. The Contractor shall pay not less than the prevailing wage rates shown in the proposal for Group 3 for each craft or type of "Laborer," "Workman," or "Mechanic" employed on this project.

Legal holiday work shall be paid for at the regular governing rates.

Plans and specifications available at the office of L. A. White, Resident Engineer, Vega, Texas, and Texas Highway Department, Austin. Usual rights reserved. 6-2c

State Aid

(Continued from Page 1)

next year.

Mrs. Brady said that the Central School cafeteria has accumulated a small surplus, and that this will be used to continue the lunch program for as long as it lasts. "After that," she said, "we'll find some way to keep the cafeteria going."

Rural school cafeterias may be in a worse plight, however, Mrs. Brady said, since most of them will have no accumulated surplus to continue operations. However, she said, she is certain that the lunch program will be continued through some means in all schools of the county.

The Central School cafeteria, Mrs. Brady pointed out, still maintains a cold storage locker at the Hereford Cold Storage Co., and will welcome any contributions, particularly of meat, which patrons of the school or others interested in the continued operation of the cafeteria would care to donate.

When you need anything in our line, it will pay you to call on us.

Dawn Mercantile Inc.
L. W. Carlyle, Mgr.

49-tfc

I HAVE . . .
Sold My Interest in the Hereford Auction Company

So I can devote more of my time to
FARM and GENERAL SALES

Book them with
B. B. Northcutt, Auctioneer
Hereford, Texas, Box 665—Day or Nite Service

THE NEW ALL-METAL LUSCOMBE SILVAIRE

NOW AVAILABLE . . .

Engine — 85 hp. Continental
Cruising Speed — 112 Miles per hour
Landing Speed — 48 Miles per hour
Cruising Range — 650 Miles
Rate of Climb — 800 feet per minute
Service Ceiling — 16,500 Feet

Gross Weight — 1,400 Pounds
Useful Load — 550 Pounds
Baggage Capacity — 75 Pounds



Also Available in 65 hp. model . . .

The SILVAIRE DeLuxe, 85 hp \$3,595.00
The SILVAIRE Standard 65 hp. \$2,985.00

JESSE WOFFORD
145 Ave. G Phone 330-J

Just Received . . . Shipment of . . . YELLOW PINE

INCLUDES FLOORING CENTER-MATCH SHIPLAP and SIDING

—Also A Good Stock of—
BUILDING SUPPLIES

We have the following items in stock at present and we are expecting Many Other Items to arrive in the near future:

DIMENSION
2x4's - 2x12's - 4x4's - 4x6's

1-INCH LUMBER

- Window and Door Trim and Base Boards
- Windows
- Window and Door Frames
- Panel and Glass Doors
- Window Screens
- Screen Doors
- Screen Door Grills
- Galvanized Flashing and Valley
- Bale Ties
- Common Brick
- 5x8x12 Clay Building Tile
- Cement, Lime and Stucco
- Steel Medicine Cabinets
- Poultry and Rabbit Fence
- Hog Wire
- Stucco Netting
- Cedar Posts
- Metal Louvers
- Builder's Hardware
- Metal Molding
- Glass — Bolts
- Wall Canvases
- BPS Paints and Varnishes

—Check this list, then check with us—
ROCKWELL BROS. & CO.
LUMBERMEN
Serving Deaf Smith County Since 1898

Jumbo

BY MRS. GLEN MAY

Mr. and Mrs. Willy Butter of Clovis were visitors in the Russell Haynes home Saturday.

David Adams celebrated his birthday Saturday with a birthday party. Refreshments were served to 15 guests.

Several persons from here attended the Farmers Union meeting Friday night. Temporary officers were elected and they plan to finish organizing at the next meeting which will be on Friday, February 14.

Mr. and Mrs. Lee Edwards and Miss Neva Poole of Odessa, were week-end visitors of Mr. and Mrs. Glenn May.

M. L. Simpson sr., returned this week from Dallas.

Jim Dyer spent the week-end with his parents. He is attending Texas Tech in Lubbock.

Mr. and Mrs. Glenn May were business visitors in Amarillo last Tuesday.

Mr. and Mrs. D. W. Adams visited his mother in Clovis last week.

Few changes should be made in feeding hens, and those that are made, should be gradual.

The first step to successful farm forestry is combining it with regular farm operations.



WITH Buttons A SIDE LINE

Well-cut, simple lines make this dress a treasure for Spring wear! Note the big pearlized buttons that "set off" one shoulder, march down your side. Add the red suede belt, and you're ready for any occasion, around the clock. Non-mussable Crispi rayon suiting, a Rosewood fabric. Navy or black. Sizes 9 to 15.

Marcy Lee

The Little's Fashion Shop
"Smart Clothes for Smart Women"

AERONCA

CHAMPION — CHUM — CHIEF

Low Wing
2 Control
Cruises 108
M. P. R.

- BARGAINS IN USED PLANES**
- 1—1942 Stearman, 230 h. p. \$1,085.00
 - 1—1941 Aeronca Defender 1,360.00
 - 1—1946 Aeronca Champion 2,290.00
 - 1—ew Aeronca Chief (15 hrs. \$100 off) 2,800.00

Dual Instruction and Solo Flying at Dimmitt, Texas each Sunday
6 Airplanes (3 Champions)
JESSE WOFFORD
145 Ave. G. AERONCA DEALER HEREFORD, TEXAS



By George — YOU can do it, too! You can cut down your food bill without cutting down on the quality or quantity of the foods you serve. How? By doing ALL your food buying here where every price is a low price every day. It sounds almost too good to be true, but you'll see plenty of convincing proof right here in these SUPER-VALUES that tell you why CITY FOOD STORES are first for Quality, first for Economy, First in the minds of every one who wants the best for less.

- PICKLES** 19c
Sour or Dill — Magie, pt. jar
- HI-HO** 25c
Crackers — Sunshine, Lb. pkg.
- COFFEE** 39c
Del Monte — Lb. Jar
- COCOANUT** 54c
Shredded, 1/2 lb. pkg.
- CATSUP** 25c
C-H-B, 14 Ounce bottle
- MUSTARD** 19c
Pure, White Ewan, Qt. jar
- POP CORN** 18c
10 oz. can
- PARD DOG FOOD** 11c
8 ounce package
- TOMATO JUICE** 25c
Hunts, No. 2 can—2 for
- CORN** 25c
Tastewell, C. Style, No. 2—2 for
- GRAPE JUICE PUNCH** 49c
Pint Bottle—2 for
- MACKERAL** 21c
No. 1 Tall Can
- VIENNA SAUSAGE** 17c
4 ounce can
- PEAS** 31c
San Louis, No. 2 can—2 for
- TAMALES** 19c
Ellis—10 1/2 oz. jar
- ASPARAGUS** 36c
Joan of Aco, No. 2 can
- POST TOASTIES** 10c
8 oz. pkg.
- PLUM BUTTER** 59c
Pound jar
- FRESHER therefore TASTIER**

- CHOICE MEATS**
- GROUND BEEF** 35c
Pound
- PORK SAUSAGE, cloth bag** 39c
Pound
- BEEF ROAST, Chuck** 35c
Pound
- PORK ROAST** 43c
Pound
- LUNCH MEAT, Assorted** 41c
Pound
- BACON SQUARES** 35c
Pound
- CARROTS** 15c
2 Bunches
- ORANGES** 29c
Med. size—Calif. — Doz.
- LEMONS** 29c
Sunkist, 360 size—Doz.
- SPUDS** 43c
10 lb. mesh bag

CITY Food Store
FIRST DOOR SOUTH OF THE FIRST STATE BANK