Microfilm Service & Sales
Box 8066
Dallas 5, Texas

The Sunday Brand

VOL. 17 — NO. 49 | Published Every Sunday | HEREFORD, TEXAS 79045, SUNDAY, JUNE 6, 1965 | 32 Pages | PRICE — 15¢ PER COPY

Tornado

HALE CENTER DAMAGE 'ENORMOUS'

Twister Kills One, Hurts 60

Woman Dies As Home Hit

Storm Deaths Set At Three

Hale Center Cleans Up Rubble; Federal Rebuilding Aid Sought

RESIDENTS SURVEY WRECKAGE

Battered, Torn Hale Center Picks Up Pieces Saying "We'll Rebuild"

3 Killed, 66 Hurt, Damage Heavy

HALE COUNTS STORM TOLL

Recovery Eyed By Hale Center

Path of Destruction

Center Of Town Is Battered

150 Injured by Twister

TWO CRITICAL: 36 Twister Victims Still Hospitalized

Rubble In Hale Center Streets

Hale Center Damage Set In Millions

Three died, more than 70 were injured and the vitals of Hale Center were ripped out Wednesday night, a few minutes after most prayer meeting goers had left the churches of this town of 2,900.

Raw white, unbelievably loud and its power hard to believe, the tornado flicked over steel and brick, denuded trees, crushed automobiles, maimed, frightened, killed. Within minutes, the ugly, churning funnel had exited opposite its westside entry point, and the wounds began to sting.

The twister — nature's most violence-concentrated storm — first hit Cotton Center, a tiny farm community southwest of this Hale County village. One died there. With little warning, it ground into Hale Center, struck and pulverized a low-rent housing area, handed an elementary school and church fatal blows and plowed into downtown. Then across the expressway, the angry menace hit more homes, a gin and moved into the open. As a final gesture, the awesome protuberance dumped tons of debris into an empty field.

An eight million dollar blow, say the authorities. There is no city hall, no post office, no fire department, no hotel. Strike out one church, one school, scores of businesses, dozens of homes. This scene is recorded in the accompanying photographs, taken from the air and amid the feverish clean-up activity Thursday afternoon, less than 18 hours after Hale Center's most anguished moment.

Staff Photos by Dudley Lynch and Wain Miller
(Additional Photos in this Section and On Page 1, Section 2)

THE HARD-HIT DOWNTOWN AREA — Much of the estimated $8 million in damages from Wednesday's Hale Center tornado occurred within the confines of the photograph above. The town's main intersection is located at lower center and was struck a head-on blow. City hall, once located at the lower right corner, was completely demolished. On the upper right intersection corner, the First National Bank received a glancing blast, losing windows and part of the roof. No building in the block at center escaped unscathed. The ruins of the First Baptist Church can be observed at top center.

'He Headed For Hole'

The sanctuary of the First Baptist Church was built in 1952 and members, who usually number about 300 on Sunday morning, held their first service there in October. To the immediate east, the old two-story stucco church became an educational building and together, the two structures formed a somewhat imposing plant in west Hale Center. Last Wednesday night, prayer meeting services were conducted as usual and everyone was out and on their way home by 8:50 p.m. Custodian J. D. Ritchey locked the doors and started home himself, watchful but not overly disturbed at the gathering storm clouds overhead. He listened to the 9 p.m. radio news report and heard no warning of weather danger. But minutes later the fire siren began to blow, and he turned on his television set, learning, for the first time, of a tornado alert. "Boy, whenever they let go with that second whistle I headed for a hole in the ground," he said. At 9:36 p.m. a tornado hit the First Baptist Church, leaving it in the shambles seen below. In the picture above, Ritchey looks at the electric clock in the sanctuary, stopped by the twister which inaugurated the third building program undertaken this century by Baptists in Hale Center.

Some Losses 'Total'

Hail Kayos Big Wheat Acreage

By WAIN MILLER
Staff Writer

A late-afternoon hailstorm Wednesday thrashed a 15-mile swath through southern Deaf Smith County, ruining some wheat crops which farmers said would have yielded a bumper harvest and causing extensive damage from pounding rain and wind.

The Wednesday afternoon storm dropped rain and less-disastrous hail on a wide portion of the county, with rainfall amounts ranging up to three inches in an area just southeast of Hereford.

Extensive damage to crops — hundreds of thousands of dollars worth — occurred in a strip from Summerfield to an area six to eight miles southeast of Hereford. The belt of heaviest damage appeared to be from two to five miles wide and some 15 miles long, reports indicated.

Some crops were "wiped out," farmers said.

Beaten To Ground

Wheat stands, considered by many as offering promise of one of the best wheat crops in several years, were thrashed to the ground by golf ball-sized hail.

Heaviest damage was in an area some three miles southwest of Hereford, where wheat was literally levelled by a 30-minute onslaught of hail, wind and rain estimated at three inches.

Potatoes, sugar beets, cotton, carrots and grain sorghum also suffered damage in varying amounts.

The system of thunderstorms which traversed the county dropped rainfall and hail on most portions, although no reports of heavy damage were received outside the area to the south of Hereford.

Hail Falls In Hereford

In the city, rain measured three-quarters of an inch. Marble-sized hail fell.

Showers tapered off south of the Castro county line. No sprinkles fell at the Easter community.

To the west, about a half inch of moisture accompanied by small hail fell at Westway, but no damage was reported in that area.

A report from 13 miles north of Hereford said the area received minor hail damage and some .75 inch rain.

At Dawn, less than a quarter inch of rain fell. This was also accompanied by a few small hailstones.

Concerning crops in the hard-hit area south of Hereford, area agriculturalists said damage to sugar beets would not be "too bad" although vines were shredded by hail.

Potatoes Are Hard-Hit

Extensive damage was suffered by potatoes in the area, however, as some fields were almost cleared of vines which were beaten off and washed away.

Farmers were voicing a "wait and see" attitude concerning spud losses. Many were applying anhydrous and other stimulants in an attempt to revitalize the crops.

Several farmers in the area said wheat losses on some patches would be "100 per cent."

"A lot of people don't believe you when you talk about a 100 per cent loss at this time of the year," said Charles R. Hoover, who farms four miles southeast of Hereford . . . but I doubt we'll bother to pull a combine into the field."

Already Planted Three Times

Hoover added that he, like most farmers in the area, had planted cotton three times. "I guess we'll try it again if the ground dries soon enough."

Hoover said the hail broke his rain gage, but estimated some three inches of rain fell on the area.

Many roads in the area were underwater following the storm.

Run-off water from cropland carried with it hail from the fields. Hailstones were piled up a foot deep for a 100-yard-long distance over one road shortly after the storm.

Frank Bezner, whose farm adjoins the Hoover place to the west, reported similar crop losses. He said he had "a beautiful stand" of potatoes, which were beaten down by the golf ball-sized hail.

"I don't know whether it will ruin them or not," he said. "Some had hen-egg sized spuds on them already."

Carrots Look 'Plowed'

Also hard hit by the storm was the Denzil Pulliam farm, located in the same area.

"We had a stand of carrots up . . . now it looks like they've been plowed after the hail," Mrs. Pulliam said. She added that her husband farmed three farms in the area. "The hail got all three of them."

She added that some buildings in the area suffered damage to windows and rooftops, "but not too many of them."

Hail also broke the rain gages at the Pulliam farm, "but it looked like a lot of rain, that's for sure," she asserted.

Wheat losses on the Pulliam farms also ranged up to 100 per cent in spots.

A. H. Reinart, who farms six miles south of Hereford on the Dimmitt highway, said hail damage apparently was heaviest from his place north.

Hail At Summerfield

He said only about a half inch fell at his farm and wheat damage would be less than 50 per cent loss. He added that his cotton crop would probably make it.

To the west, at Summerfield, more heavy hail losses were reported.

At the Earl Lance Sr. farm, two and a half miles west of Summerfield, 1.35 inches of rain fell along with marble-sized hail.

Wind and hail there caused some patches of 100 per cent loss on wheat, Mrs. Lance said.

Similar damage was reported at the Thurman Atchley farm, two miles northwest of Summerfield.

Mrs. Atchley said losses there ranged from 70 to 90 per cent on some wheat, but thought the cotton crop might be o.k.

Dryland wheat and irrigated cotton on the Ray Wilhelm

See PROMISING Page 2

JUNE 17, 18 AND 19

Three Junior Field Days Slated By Hereford Group

CRYSTAL CITY (Special) — Three junior field days have been planned for June 17, 18 and 19, by the Texas Junior Hereford Association according to Bill Averhoff, Crystal City, president. All Hereford people in Texas and the surrounding area are invited, both adults and juniors.

The first field day is scheduled for June 17 at the Phillips Hereford Ranch located near Greenville. Dr. William P. Phillips, owner of the ranch and Herbert Blaine, manager, have made extensive preparations for entertaining the junior group. Those who attend will see one of the top Hereford establishments in eastern Texas which accommodates 350 registered cows and where an outstanting pasture improvement program has been in operation for several years. Top herd sires have been purchased from such well known establishments as, Bridwell, Hull-Dobbs, and Northern Pump Farm.

ON JUNE 18 the second field day will be held at Diamond C Hereford Ranch located near Rosenburg. Owner, Harris Masranch and any Texas boy or girl under 21 who owns Herefords may join the Association before 1 p. m. at the field day and be eligible to compete for the heifer. A membership fee of terson and manager, T. C. Vines, are also making extensive plans for a large attendance. One hundred and twenty-five registered Hereford cows make their home on the 250 acre place. Outstanding herd bulls have been purchased from Flat Top and Bridwell Ranches in recent years. The top cow herd is strong in Mill Iron breeding.

The third and last field day is scheduled for June 19 at the Charles Neblett Ranch located near Stephenville. The ranch is owned by Charles Neblett, Jr., former president of the Texas Hereford Association, and is managed by Sid Stephens. Field day visitors will have an opportunity to see 200 reigstered cows of Battle Intense breeding. Herd bulls now in use are sons and daughters of "Battle Intense 150," purchased from Wiese and Son of Manning, Iowa, several years ago.

EACH OF THE field days will begin at 8:30 a.m., with registration of judging teams and individuals. County agents and vocational agriculture teachers are cordially invited to attend the field day nearest them and to take as many teams of four and individual judges as they wish. Outstanding classes for the judging contest have been arrang ed in each case which include: Two classes of bulls, two classes of females, one class of fat steers, and one class of show steer prospects. Numerous bronze trophies and plaques will be awarded the top teams and individuals at each field day by the host.

A highlight of each field day will be the awarding of a registered Hereford heifer to the member of the Texas Junior Hereford Association placing highest in the judging contest. Each heifer is given by the host $5 is good until age 21.

OFICIALS OF the Texas Junior Hereford Association who will be assisting with the field day are as follows: Bill Averhoff, President, Crystal City; Mark Barr, 1st Vice-president, Cohoma; Charles Stone, 2nd Vice-President, Fredericksburg; Deborah Stanley, Secretary, Seminole; David Nance, Treasurer, Haslet; Connie Swinford, Reporter, Wichita Falls; Cheryl Jones, Director, Childress; Heston McBride, Jr., Director, Llano; Kim Box, Director, Carrizo Springs, and Ron Stanley, Advisor, Seminole.

Cancer Society Organized Here

The Deaf Smith County division of the American Cancer Society was organized in its first meeting here Thursday night. In charge was Ted Williams, field representative of the Texas division from Amarillo.

Main purpose of the organization will be to help with the care of cancer patients in their homes. In the educational phase, the group will have talks and films on various types of cancer and detection of the disease.

Mrs. Claude McDougal was elected president of the organization; O. R. Brooks, vice-president; Mrs. W. E. Dameron, Mrs. G. E. Baer and Mrs. Nora G. Gillis, service co-chairmen; Della Stagner, treasurer; Mrs. Irving Alexander, secretary; Lucille Park, educational chairman; Dr. A. T. Mims, medical chairman and Mrs. O. R. Brooks, publicity.

Next meeting will be open to the public and is scheduled for 8 p.m. July 6 at the Community Center. A film will be shown.

IN THE DARK

LEXINGTON, Ky. (AP) — An unknown kite flier put lots of people in the dark recently. The metal string of the kite ran into a high tension line and knocked out power to about 375 customers for over an hour. A spokesman for Kentucky Utilities company said anyone who had been holding the kite string when it hit the power line would have been killed.

STILL HERSELF

BOWLING GREEN, Ky. (AP) — Miss Margie Helm, a faculty member at Western Kentucky State College, has attended many teachers' conferences in her time.

She was at such a session recently when it came time for delegates to introduce themselves.

"I'm still Margie Helm," she said, and sat down.

Mrs. Viola Chisholm, High School Teacher Here, Is Buried Friday

Mrs. Viola Chisholm

Funeral services for Mrs. Viola Beryle Chisholm, well known Hereford school teacher, were conducted at 4 p.m. Friday at First Baptist Church with the pastor, the Rev. B. L. Davis, officiating.

Mrs. Chisholm died Thursday morning at Deaf Smith County Hospital following a lengthy illness.

She was born Viola Phillips Nov. 13, 1920, in Hereford. She was a 1938 graduate of Hereford High School and received her degree from Texas Women's University in Denton in 1942.

She started her teaching career at Hereford High School in 1957, and taught English and art. She sponsored "The Round-Up," the school's yearbook.

Surviving are three children, Lynn, Greg and Valerie, all of the home; her mother, Mrs. Bess Phillips, and brother, Bill Phillips of 211 W. 6th St.

Interment was in West Park Cemetery under direction of Gilliland Funeral Home.

Promising Wheat Dealt Death Blow By Siege Of Golf-Ball Sized Hail

(Continued from Page 1)

farm, seven miles southeast of Hereford, were wiped out. Wilhelm said there was .70 inch of water in the rain gauge, although it was broken by the hail. He estimated rainfall at two inches. He said hail apparently tapered off to the east of his farm.

W. P. Axe, nine miles southeast of Hereford, said his farm was apparently on the southern border of the storm, which dropped 1.2 inches of moisture there.

He estimated wheat losses at 50 to 75 per cent from some golf ball-sized hail, but said losses were heavier to the northwest and north of his farm.

Port Arthur Man Finds Muskrat Trapping Is A Profitable Hobby

PORT ARTHUR (AP) — Sidney Dupuy has learned in 20 years of trapping muskrats to almost "farm" them.

Recently he pointed to a 1,000-acre portion of his lease and said, "I'm not trapping the muskrats back in that area. That way I'll have plenty of 'seed' for next year's crop."

Dupuy traps the animals in his spare time. He works for the Mobil refinery in Beaumont.

"A MAN CAN MAKE some good money at it in a good year. I made $4,000 one year," he said.

Dupuy on a horse, sloshed through the muck and grass to a slender wooden stake that protruded about five feet above the marsh. He looked down at one of his traps.

"Not a sign of a rat anywhere," he said. "I might as well move the trap."

The next 10 traps also were empty and all were set at a new location.

DUPUY'S SIGNS would be overlooked by most persons.

At one place, near a large muskrat mound, Dupuy pointed to the water near his feet.

"There. See where one of 'em was feeding last night? And notice how their trails are muddy where they've been traveling?"

The trail to which he pointed was a narrow opening winding and twisting through the grass. The water in the trail was about four or five inches deeper than in the rest of the marsh.

To Dupuy it was a muskrat highway, along which the animals travel on their nightly searches for food.

THAT DAY HE caught only a half dozen animals in his more than 160 traps.

Such a poor day meant one thing. He was finished in this area. He would have to load up the traps and stakes and move them to another location several miles away and reset his entire trap line.

He trapped his first muskrat when he was 11 years old. He caught three of them and a mink that time. The buyer handed him $31 — $25 for the mink and $2 for each muskrat.

"THE BUYER asked me what I was going to do with all that money. And I told him, 'Give me $31 worth of traps.' I haven't missed a season in the marsh since then," Dupuy said.

He has seen a lot of changes in the marshes. He's seen hurricanes ravage the muskrat population until "you couldn't find a muskrat then." But they are hardy and bounce back.

"Two years ago I saw this marsh here covered with water. And it killed nearly all the vegetation and the muskrats, too. This year, I had a pretty good season here — averaging 20 to 30 rats a day when I first started back in January," he said.

Samsonite Attache Case
THE INK SPOT

Weather

Wednesday .75	92	
Thursday	87	60
Friday	88	64
Saturday		52

Moisture this month: .75
Moisture this year: 7.81
(Courtesy of KPAN)

THE SUNDAY BRAND

Established 1948
Published every Sunday at
130 West Fourth St.
Hereford, Texas 79045

James M. Gillentine, Editor and Publisher
Melvin Young, General Manager
Dudley Lynch, News Editor
Robert J. Awtrey, Mech. Supt.

Subscription Rates: Zone 1, $4.00 per year; Zone 2 and above, $5.00 per year. With the Hereford Brand both papers, Zone 1, $4.95 per year, Zone 2, $6.15 per year. Carrier delivery, 60 cents per month. Single copies 15 cents each.

Entered as second-class matter July 6, 1948 at the post office at Hereford, Texas under the Act of March 3, 1879.

Second-class postage paid at Hereford, Deaf Smith County, Texas.

New Furniture Items

Close-Out Numbers
ONLY ONE EACH

close out
169.50 2-pc. Studio Suite (Living Room) $99.50
216.00 2-pc. L.R. Suite $149.50
269.50 6-pc. Early Amer. Living Room Group 199.50
198.50 Early American Sofa 139.50
249.50 Early American Sleeper Sofa 186.50
248.00 Early American Platform Rocker 39.95
369.50 2-pc. Early Amer. Living Room Suite 259.50
7-pc. Solid Pecan Drop Leaf Dinette 139.50
68.50 Limed Oak Desk 49.50
119.50 Mattress & Box Springs 79.50

We still have a few pieces of good used furniture to close out.

McNeil Furniture
209 Park Ave.
North End of Main

You Owe It To Yourself
To Compare . . . .
See The Features in the new AWARD HOME at 116 KINGWOOD
AWARD HOMES
Bob Pugh
Why not trade your present home for an Award Home?
MARK IV REALTORS
230 N. 25 Mile Ave
EM 4-2220

Littles Dollar Day

One Group from Regular Stock — Jerseys, Linens, Cottons, Blends
Dresses
Two Piece
One Piece
Ideal For
Vacations
1/3 Off

ENTIRE STOCK
Hats 1/2 PRICE
Includes White & Dark Colors

One Group
Dresses
1/2 Price & Less
HURRY

One Group
Sportswear
BLOUSES — SKIRTS
PANTS — JACKETS
1/3 OFF

ONE GROUP
SUITS 1/2 Price
Wools, Double Knits
Cottons and Blends

REMAINING SPRING
COATS 1/2 Price

Little's
237 MAIN ST.

You Can Count on Us . . .
Quality Costs No More at Sears

Thank You Mr. President!
We're Reducing Prices Now!

YOU CAN COUNT ON US . . . Buy Your Air Conditioner Today . . . . Take Advantage of Sears Low Prices — You Will Receive Your Refund* in July, 1965

23,000 BTU Air Conditioner
SO POWERFUL IT CAN COOL YOUR ENTIRE HOME!

Was $339.95. Powerful cooling capacity, yet 3rd speed is so quiet it's barely more than a whisper. Removes up to 177 pints of water from the air daily. Automatic de-icer prevents frosting up. Controls and washable filter concealed behind walnut-color vinyl front panel. Take advantage NOW of our amazing offer!

OUR SPECIAL SALE PRICE $313
Your Refund Redeemable in July $30
YOUR NET PRICE $283

MODEL	Was	NOW
3—6072 Shelf Unit	18.12	6.88
6—45190 Girls Bicycle 24"	30.37	22.88
6—46211 Girls Bicycle 26"	40.62	32.88
9—9291 Cordless Electric Razor	21.99	18.90
9—27796 6½" Saw, 1¼ HP	21.67	16.88
9—18403 ½" Drill	14.64	10.88
9—69222 50 ft. Hose, ½ inch	7.76	6.38
11—2643 Ice Cream Freezer, 6 qt. manl.	14.15	10.15
11—1921 Elec. I.C. Freezer, 4 qt.	16.12	13.88
11—1839 Wagon Grill	32.46	30.35
11—4778 Electric Knife	17.99	13.97
11—4777 Electric Knife	one only	12.88
20—19032 Sewing Machine w/cab.	repossessed	74.99
20—5470 Upright Cleaner	70.69	48.88
20—5090 Floor Polisher	71.02	48.88
20—5070 Floor Polisher	50.74	32.88
22—76850 36" Gas Range	279.95	239.88
22—74240 30" Gas Range	185.95	158.88
22—93344 30" Elec Range	224.90	178.88
22—91340 Dbl. Oven Classic, Elec.	409.90	308.88
26—31471 Washing Machine, 2 sp. 3 cy.	234.95	199.95
26—31873 Dryer	174.95	154.95
26—5445 Washing Machine	219.95	168.88
26—5270 Wringer Washer, 2 sp.	174.90	149.90
30—26015 White Exterior Paint, gal.	5.15	4.17
30—87445 White Interior Paint	gallon	5.99
34—82999 Hand Mixer, one only	17.87	12.88
34—83305 Can Opener/Knife Sharpener	comb.	10.71
34—6463 Grill Waffler	25.83	16.88
42—33032 Water Heater, 30 gal.		43.88
42—6299 Evaporative Cooler	repossessed	79.49
42—6125 Evap. Cooler, 4700 CFM	140.95	25.88
42—33643 Water Heater, 30 gal., Burner w/Brain	89.95	72.88
42—33443 Water Heater, 30 gal.	79.45	62.88
46—2238 Refrigerator/Freezer	Repossessed	128.88
46—4430 Refrig./Freezer	259.49	208.88
46—65512 Refrig./Freezer w/Ice Maker		324.95
47—641171 Air. Cond., 6500 BTU	Sltly. Damaged	89.95
47—6460 Air Cond., 14000 BTU	Repossessed	194.88
47—1562N Freezer, 22 cu. ft. chest	302.92	262.88
47—42617 Freezer, 17 cu. ft. upright	336.95	268.88
57—5183 Color TV, 23"	554.95	438.88
57—4173 Home Entertainment Center		336.95
57—5121 TV, 19" Portable	184.95	128.88

DOLLAR DAY SHIPMENT
YARD GOODS 4 Yd. Cuts 3.37

ABOVE PRICES INCLUDE SHIPPING CHARGES
"We Service What We Sell"

SEARS
421 N Main
EM 4-3854
Store Hours 9 to 5:30

By MELVIN YOUNG

The talk of the town this week has been the devastating hail storm which laid waste to hundreds of acres of wheat southeast and southwest of Hereford, coupled with the disastrous tornado which took three lives and injured many others in the South Plains town of Hale Center.

Many local families, including my own, have relatives in Hale Center and Cotton Center.

Mrs. Jess Odom of Westway, whose parents live in Hale Center, drove down Thursday to find all well, but somewhat shaken. The tornado barely missed the home of Mr. and Mrs. Ross White, parents of Mrs. Odom.

One of our relatives, although uninjured, did suffer considerable property damage.

My wife's aunt, Mrs. Fannie Riley, emerged from the cellar after the storm Wednesday night to find a large gaping hole in the attic directly above the second floor of her half-century old frame house located in Hale Center. A bathtub, blown from who knows where, had been deposited in the attic.

But there's always a silver lining to every cloud. Dear Aunt Fannie had always wanted an extra bathtub. To be sure, the attic location was not too convenient, but nevertheless, that's where it was.

-HB-

First reports of the incident led us to believe that a piano had been blown into the attic (and the hole was adequate to be sure). But investigation revealed one lone bathtub.

-HB-

Unfortunately, most affected families could see little but tragedy and despair in their situations as they surveyed the remains of homes and furnishings. The little town was hit hard, and it will take some time to recuperate.

-HB-

Hail took its toll around the Hereford area, too, as stories elsewhere in this paper will reveal.

Mother nature has a way of making us feel mighty small and insignificant.

-HB-

"I don't get it."

That was the reaction of many people to Dale Young's Thursday cartoon depicting the convicts in their striped suits breaking up rocks inside prison walls.

One convict commented to the other, "Some people think op art is new!"

Well, for the benefit of those who don't know what op art is, we'll quote from the Senior Weekly Reader, a summer publication for children in elementary school.

"Op art is short for optical art. It has been described by some art experts as a combination of art and science. The op artist makes use of scientific facts about human vision. He takes lines (as in the striped prison uniforms), squares, circles, and triangles and arranges them in such a way as to trick the eye into seeing motion or change.

"The artist can also trick the eye by his use of color. By placing blue and yellow side by side, for example, he can make the viewer see green.

"Op art is a rather impersonal art. The op artist does not use quick, free strokes or splashes of color. The surfaces of his paintings look smooth, almost machine-made. But op art has an advantage over other new art forms. Almost anyone can understand op art. A viewer knows what is happening in an op painting. He can see it happening."

That's op art. And frankly, we're going to recommend to Dale that he leave the op art to the op artists and draw less subtle cartoons.

-HB-

A sign in front of Cave's Variety this week proclaims, "Like this 7 weeks. Completed Xmas Day — Maybe? Shop for Xmas."

Cave 5 and 10c store was one of the first to lose the sidewalks, and apparently will be one of the last to have them replaced.

-HB-

There are lots of good ways to become a failure, but never taking a chance is the most successful. — The Hamilton (Texas) Herald News.

SHE SCRATCHES, YET

CLEVELAND, Tenn. (AP) — Ben Keller's prized red and brown hen had only one leg to stand on.

Not wanting to eliminate the productive egg layer, Keller fashioned a peg leg of plastic and leather to replace the limb lost in an accident.

Keller says the hen struts majestically on the artificial leg and has learned to scratch with it.

Severe earthquakes in Chile, Greece and Japan have killed and injured hundreds of people this year. Such heavy loss of life is rare but quakes are common.

Courthouse Records

Vehicle Registrations

Domingo G. Mendoza, 1958 Chevrolet; Travis Nail, 1956 Chevrolet; Gregorio Cantu, 1958 Chevrolet pickup; Mrs. Phyllis C. Moore, 1958 DeSoto; Pedro Dominguez, 1961 Chevrolet; Felix G. Barrientes, 1955 Buick, 6-1.

Noah E. Burtram, 1965 Titan house trailer; Albert Balderos, 1957 Chevrolet; Bobby Wray, 1957 Ford; Raul Cruz, 1955 Buick; Lee Sifford, 1963 Dodge pickup; Dorothy Parker Moseley, 1965 Chrysler; Mitalda Ybarra, 1963 Chevrolet pickup; Charlie Noland, 1965 Chevrolet truck; Terso M. Cuellar, 1959 Chevrolet pickup; Magdalena Frausto Chavez, 1956 Chevrolet; Daniel Moralez, 1950 Plymouth; Leon Perez, 1954 Chevrolet; Faustin Ulibarro, 1955 Chevrolet; Clyde H. Whitaker, 1956 Chevrolet; Fred Garza, 1965 Ford; W. H. Patton, 1965 Ford pickup; Ludwig Kovacs, 1965 Mercury; Terry D. Williams, 1965 Chevrolet; Austin E. Glover, 1965 Chevrolet; Herman A. Jesko, 1965 Oldsmobile; Mrs. Caudie Ola Brown, 1965 Chevrolet 6-2.

A. T. Griffin, 1955 Mercury; Franklin J. Jackson, 1965 Pontiac; Delfino Herrera, 1956 Ford; Jose M. Arroyos Jr., 1960 Chevrolet; Carl Knight, 1958 Oldsmobile; Clarence A. Betzen, 1965 Oldsmobile; Wes-Tex Equipment and Building Supply of Hereford, Inc., 1964 Chevrolet; G. R. Cole, 1961 Buick; Frank A. Bridges, 1962 Pontiac; Jessie Cabrera, 1955 Buick; Jumesindo Hill, 1963 Ford; Jumesindo Hill, 1950 Ford pickup; J. N. Grady, 1964 Pontiac; Jack Kirkland, 1954 Mack truck; Leland Edwards, 1960 Chevrolet pickup; Leland Edwards, 1957 Ford; Salome Falcon, 1956 Chevrolet; Ina Doris West, 1957 Chevrolet; Clifton Ueckert, 1964 Chevrolet; Ramon S. Rodriquez, 1958 Ford; Toribio Garza, 1957 Ford; Vincente Rodriquez, 1960 Studebaker; Gumecindo Leal, 1954 Buick; Betty Apadaca, 1956 Safeway house trailer; Roy Bell, 1961 Chevrolet; Brownd Sheet Metal, 1965 Dodge truck; Raymond Escabal, 1963 Chevy II, 6-3.

Deeds of Trust

Fred F. Lookingbill, et ux, to E. D. Hopson, et ux: The South 71.775 feet of Lot 47, Block 44, Evants Addition.

Everette Crisp, et ux, to First Federal Savings and Loan Association of Amarillo: Lot 5, Alberta Thompson's Subdivision of a part of Block 16, Evants Addition.

William G. West, et ux, to John Hancock Mutual Life Insurance Co.: The West ½ of the North ½ of Section 42, Block K-7.

Jackie R. Allmon, et ux, to First Federal Savings and Loan Association of Amarillo: The North 60 feet of Lot 21 and the South 20 feet of Lot 22, block 5, Westhaven Addition.

M. D. Henson, et ux, to Hi-Plains Savings and Loan Association: A 165 x 140 foot tract out of the SE corner of Block 53, Hereford and Addition.s

Everette Crisp, et ux, to Mark IV Realtors, Inc.: The West ½ of Lots 5 and 6, Block 13, Whitehead Addition.

Wheeler M. Sears, et ux, to United Fidelity Life Insurance Co.: All of Block 55, Hereford and Additions.

Lawrence L. Kendall, et ux, to Hi-Plains Savings and Loan Association: The East 168.7 feet of the South 100 feet of the North 345½ feet of Block 3, Evants Addition.

Eugene Campbell, et ux, to First Federal Savings and Loan Association of Amarillo: Lot 20, Block 1, Burke's Subdivision of Block 17, Mabry Addition, except the West 171.76 feet thereof.

James Dale Young, et ux, to Amarillo Savings Association: The West 80 feet of Lots 5 and 6, Block 3, Whitehead Addition.

Thomas J. Bradford, et ux, to Panhandle Bank and Trust Co., Borger: The South ½ of Section 80, Block K-4.

Warranty Deeds

Charles Bell to Gilbert Blea, et ux: Lot 33, Hough's Subdivision of Block 33, Evants Addition.

E. D. Hopson, et ux, to Fred F. Lookingbill: The South 71.775 feet of Lot 47, Block 44, Evants Addition.

Robert E. Doughman, et ux, to Lindsey Construction Co., Inc.: The South 65 feet of the North 140 feet of the West 183.71 feet of Lot 7, Block 4, Womble Addition.

Lynn C. Kester, et al, to M. D. Henson, et ux: A 165 x 140 foot tract out out of the SE corner of Block 53, Hereford and Additions.

Mark IV Raltors, Inc., to Everett Crisp, et ux: The West ½ of Lots 5 and 6, Block 13, Whitehead Addition.

Raymond Oliver Streu to Mark IV Realtors, Inc.: The West ½ of Lots 5 and 6, Block 13, Whitehead Addition.

Betty B. Rice to Roberto Medina, et al: The East 50 feet of the West 117.42 feet of Lot 4, Block 6, Womble Addition.

Zearl Cansler, et ux, to Eugene Campbell, et ux: Lot 20, Block 1, Burke's Subdivision of Block 17, Mabry Addition, except the 171.76 feet thereof.

William Z. Penn and wife, Billie M. Penn, to D. D. Scott and wife, Patsy Scott: The South 30 feet of Lot 12 and the North 30 feet of Lot 13, Turrentine's Subdivision of the East ½ of Block 10, Evants Addition.

J. L. Marcum, et ux, to James Dale Young, et ux: The West 80 feet of Lot 5 and 6, Block 3, Whitehead Addition.

Jimmie R. L. Cramer, et ux, to Louie Squires: Lot 17, Block 2, Braly First Subdivision of Bocks 5 and 12 and the South 10.65 feet of Blocks 6 and 11, Mabry Addition.

KFDA To Televise Red Cross Show On Care Of The Sick And Injured'

KFDA-TV, Amarillo, will televise a film course on the care of "The Sick and Injured at Home or in Emergency Shelters" beginning at 6:30 a.m. Monday. The film was made by the United States Army Signal Corps and prepared in cooperation with the U.S. Civil Defense and the U. S. Public Health Service. It is presented by the American National Red Cross.

The series has 10 filmed lessons of 30-minute length, and five "live" demonstrations periodically throughout the course. Persons viewing the series and participating in the three practice sessions will receive Red Cross certificates.

The TV lessons were made to make it more convenient for persons to take home nursing training.

Residents of Parmer, Castro and Deaf Smith counties have been invited to take part. For additional information, interested persons can call the local Red Cross office. The "live" portions of the course will be given in the homemaking department of the high school. The time will be announced at a later date.

MARRIAGE LICENSES

Jessie Earl Cash and Cecilia Ann Phyllis Betzen, Jonny Eugene Cloud and Judith Ann Kriegshauser, 6-1.

Robert Hernandez Jr. and Dolors Gonzalez, 6-3.

Some astronomers have suggested that cosmic rays may have made mood dust dangerously radioactive.

$ Day Values

1 Group Little Girls & Misses
DRESS SHOES $1. $2 $3.
Values to $8.95 Sizes 11-4

1 GROUP LADIES
FLATS Val. to $10.95 $1. $2. $3.

1 GROUP LADIES
HEEL ½ & More

GLENN'S FOOTWEAR
Fashion at your feet

147 N. Main
MONTGOMERY WARD
EM4-0385

Dollar Day Specials
AND LATER, TOO
ALL ITEMS IN STOCK

	Was	Now
COLOR TV, MAHOGANY	$485.00	$449.00
COLOR TV, MAPLE	$459.00	$389.00
23" TV, WALNUT	$259.00	$199.00
12" PORTABLE TV	$109.95	$89.95
19" PORTABLE TV	$164.00	$147.00
AIR CONDITIONER, 4000 CFM	$94.95	$79.95
AIR CONDITIONER, 4700 CFM	$144.95	$129.95
LAWN EDGER	$46.95	$41.95
LAWN MOWER, 22" VACUUM	$71.95	59.95
LAWN MOWER, SELF-PROP. W/ Catcher	$84.84	$76.84
LAWN MOWER, 20" w/catcher		$54.95
Lawn Mower, 22"		$46.95
AUTO AIR CONDITIONER, STANDARD	$209.00	$177.00
AUTO AIR CONDITIONER, DELUXE	$229.00	$209.00
13.5 COMB. REF./FREEZER (1 only)	$278.00	$218.00
13.6 ALL REFRIGERATOR	$269.00	$190.88
17 cu. ft FREEZER, deluxe cprtone	$254.95	$218.00
SPRINKLERS		$4.99
WATER HOSES, 50' rubber, 15 yr. guar.	$8.29	$4.99
WATER HOSES, 50' plastic, 15 yr. guar.	$6.59	$3.30
OUTSIDE WHITE PAINT	$6.98	$5.97

For your skin that thirsts for beauty...
VELVA MOISTURE FILM

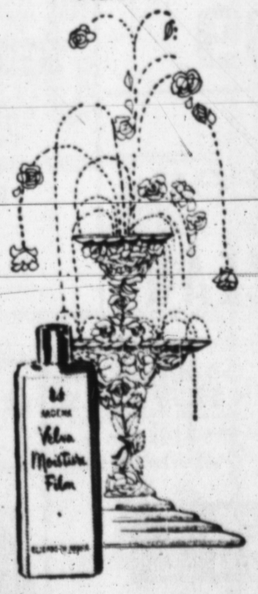

Elizabeth Arden

Velva Moisture Film is a completely new beauty dimension, an invisible protective film that moisturizes skin, leaving it smoother, younger-looking. This gentle lasting transparent film is to be used before foundation. Try it under Veiled Radiance or Pat-a-Crème and see how silkily, how smoothly they go on . . . and how radiant your make-up stays all day with no "fade-out." A blessing to the most sensitive skin, Velva Moisture Film is a delightful body lotion, too. 5.00, 10.00, 15.00, prices plus tax. Finishing touch: Elizabeth Arden's Invisible Veil ...the finest powder in the world!

McDOWELL DRUG

$ DOLLAR DAY
buy 3 and save
ON
PECHGLO
BY
Vanity Fair

SHORT PANTIE
sizes 5 to 7, regularly $1.65 each,
NOW 3 FOR $4.25

BRIEF
sizes 4 to 7, regularly $1.25 each,
NOW 3 FOR $3.25

ONE RACK FILLED WITH BETTER GARMENTS
FROM OUR REGULAR STOCK . . . . . .

Dresses
Party Dress
Cocktail Dress
Spring Coats
Spring Suits
½ Price

All Spring & Summer Hats $5.00

1 TABLE ODDS & ENDS
BLOUSES & SPORTS WEAR $2.00

SUMMER DUSTERS Reg. 5.95 & 6.95 $4.95
Pajamas & Short Gowns One Group ⅓ off

COSTUME JEWELRY ½ PRICE

THE Vogue

Faith Organized Here Since 1945

Nazarene Church Plans New Home

EDITOR'S NOTE: Plans for entering a new building presently dominate the activities of the Church of the Nazarene, discussed in this article, another in a series on religious faiths in Hereford.

By LARRY FUHRMANN
Staff Writer

One of Hereford's smaller churches — the Church of the Nazarene — is anticipating new growth as members leave the building which has accommodated them here since 1946.

The 20-member congregation will break ground today at the corner of 16th and Blackfoot for the first stage of their church expansion. New facilities will include a chapel (to be used as the sanctuary) and an educational unit, with tentative plans for a parsonage and larger sanctuary to be built as the congregation increases in membership.

PASTORING the church here is the Rev. K. Dwight Southworth, a graduate of Bethany Nazarene College, who came here in November, 1964, to replace the Rev. Burl DeBord. The last six months has seen the membership increase by seven; Sunday school attendance averages 30 more per Sunday than 1964.

Hereford's Church of the Nazarene began as a "Home Mission Project" by the Rev. and Mrs. Lewis Patterson of the Abilene District (the local church is now a part of this district) in May, 1945.

With nine charter members and the pastor, the church's present building was constructed at the corner of 4th and Jackson. The structure was remodeled in later years.

THE CONGREGATION here is a member of the nation-wide Church of the Nazarene. The group has 4,546 congregations over the United States. The Rev. Southworth estimates the organization to have approximately 400,000 members.

Requirements for membership are conservative, Southworth said, and Sunday school enrollment is much larger than the membership rolls. In the church's 75 districts over the U.S. are 765,000 school members; an evangelism campaign is underway to bring their total over 1 million. Enrollment here is 90.

In organization, the Nazarenes have local government, district government and national government. The Official Board, made up of stewards and trustees, governs locally. Members of this board are elected democratically by the congregation and include the president of the Missionary Society, president of the Young People's Society and the Sunday school superintendent. The church pastor is an ex-officio member.

EVERY YEAR both clergy and lay delegates attend the district assembly; the last such assembly was held in Lubbock in May. On the national level, a General Assembly is held every four years. Here any changes in official doctrine and national promotion is acted upon. The body of the General Assembly is also composed of both clergy and lay members.

With headquarters in Kansas City, Mo., the Church of the Nazarene has larger congregations in Oklahoma and the northwestern states (Ohio, Indiana, Illinois).

Southworth notes with pride that his congregation was second out of 100 churches in the local district in per capita tithing. Churches of the Nazarene support five liberal arts colleges in the United States, one in Canada and one in Australia. They also have 450 missionaries currently serving in foreign countries.

THIS DENOMINATION was officially recognized as the Church of the Nazarene when it was organized at Pilot Point, Texas, in 1908, a merger of several groups from other churches.

The Rev. Southworth and members of the local church hope to have their new facility ready by early fall. Located across the street from Bluebonnet school, the chapel will accommodate 150 persons and the educational unit will have room for 170. They have met in their original structure since Feb. 24, 1946.

OH, THOSE STUDENTS

ALBUQUERQUE (AP) — A write-in candidate for the University of New Mexico Student Council received enough votes to take her place on the council, but she won't.

Chelsea Montoya received 1,100 votes, enough to beat out one of the candidates running. But Chelsea is a cat.

Samsonite Attache Case
THE INK SPOT

Witkowski Wins Talent Tour

Gerald Witkowski, son of Mr. and Mrs. Leo Witkowski, 215 North Texas, Hereford, has been named the winner of the Talent Club Tour sponsored by Producers Grain Corporation of Amarillo.

Witkowski is a member of the Dawn Boys 4-H club. He has been in 4-H for eight years and is working on seven 4-H projects. His projects include a meat animal demonstration, livestock and swine; public speaking; safety; town and country business; parliamentary procedure; citizenship and junior leadership.

Highlighting his meat animal awards was his grand champion calf at the Castro County Fat Stock Show in 1961, third place calf in 1962, and he won the Sears guilt in 1960. After winning the guilt, Witkowski placed first with it in the county fair and was reserve champion with it at the Tri-State Fair in Amarillo.

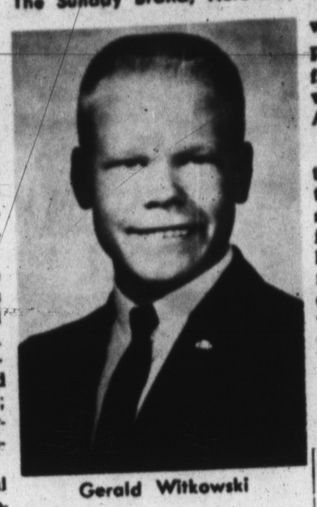

Gerald Witkowski

Gerald had gone to the district team demonstration contests three times. He won first in the safety junior division, runner-up in public speaking and first in his demonstration on farm and ranch management. He took this demonstration to state contests where he received a plaque for the best effort given.

Having won the Talent Tour, Gerald will tour cooperative businesses throughout Texas in August.

Olivetti-Underwood
Adding Machines & Typewriters
THE INK SPOT

NEW FACILITY BEGUN — The Church of the Nazarene will begin construction of a new church at the corner of 16th St. and Blackfoot this month. Shown at the site is the Rev. Dwight Southworth, who has served as pastor since November, 1964. (Staff Photo)

Pull the Gehl 72 Flail Chopper along side any other make. Feature for feature — round after round — the "72" proves its right to be the leader. Here's why:

Unitized fan blades and knives give exclusive cut-and-throw action. Crops don't thresh around. They're in, cut, then blown to the farthest wagon corner.

New Easy-Swing drawbar adjusts right from the tractor seat. No wrenches needed. Just pull the rope control to change chopper pulling positions for easy maneuvering in tight places.

Flails are reversible . . . give full 6-ft. cut. The 39 interchangeable flails are mounted in gangs and easy to switch. They're double-edged for double chopping life.

Powered double chopping. After the crop is flail-cut, it's augered directly to the unitized fan and knives. Here forage is cut again against an adjustable shear bar. Lets you cut as fast and short as needed.

These features — and many more — make the Gehl 72 the best flail chopper you can buy.

GEHL

Make us Prove it with a Demonstration!

WES-TEX EQUIPMENT & SUPPLY
1 Mile E. on 60 EM 4-0250

HARMAN'S
DOLLAR DAYS
the Year's BIGGEST SALE!

Priced To Clear
Ladies Mid & Hi
HEELS
• Fashion Craft
• Jacqueline
• Connie
Values To 14.99
If We Have Your Size This Is A Real Buy!
Clearance Price
$4.99

ENTIRE STOCK SUMMER HAND BAGS
½ Price

Exquisette NYLONS
New Colors
2 PR. $1.00

Ladies Nylon FULL-LENGTH SLIPS
By Pandora 3.98 Value $2.88

Ladies Nylon HALF-SLIPS
Beautiful Colors $1.69

Group — Junior & Petite EARLY SPRING DRESSES
Sizes 3 to 11
Values to $15.00 ½ Price

Group - ODDS & ENDS
Sportswear
Values to $9.00 ½ Price

Ladies Rayon BRIEFS
By Blue Swan 2 PR. For $1.00

Unbleached MUSLIN
4 YDS FOR $1.00

36" Pastel Colors OUTING
3 YDS FOR $1.00

Men's Nylon S-T-R-E-T-C-H SOCKS
2 Pr. For $1.00

2 lbs Taylor Made Bleached Cotton Batts
$1.49

2 FULL RACKS LADIES FLATS
Values to 4.99
$3.00

NICE SELECTION MEN'S LEATHER BILLFOLDS $2.99

LADIES & MISSES SNEEKERS
Regular 3.99 Value
SPECIAL FOR DOLLAR DAY
$2.99

Ideal Birdseye DIAPERS
Doz. $1.69

Large 22X44 Bath Towels
2 FOR $1.00

Full-Size BED-PILLOWS
Floral Design $1.99

Men's Quality WHITE HDKFS
10 For $1.00

MEN'S WALK SHORTS
By LEVI'S STA-PREST
$4.98
NEVER NEEDS IRONING

SAVE ON SUMMER SUITS!
ONE GROUP MEN'S SUMMER SUITS
Styled By Rose & Clothcraft
Values to 59.95
SALE PRICE $37.88

This is aileen®
SPORTSWEAR
Adventuresome in a jewel necked, back zippered cotton knit top, gay with field flowers. S.M.L. $3.00 to $6.50
This is Aileen. Mischievously awaiting the second glances in her stitched front crease, pull on stretch pants with an elasticized waist band. 80% cotton, 20% nylon. 5-16. 6-16. $7.00

FABRIC SALE

ENTIRE STOCK OF SUMMER FABRICS
Reduced For DOLLAR DAY —
Galey & Lord Tarpoon — Mercury & Cotton
Sport Time — Sailcloth — Riviera
Combed Satin — Dacron & Cotton
Cotton Brocade — Cotton Seersucker
Ruff N' Nuff Rayon Silk — Prices Range FROM 89¢ to $1.98 YD.
DOLLAR DAY ONLY 1/3 OFF REGULAR PRICE

A HAT TO HITCH ONTO!

★ RANGER only $5.00

ANOTHER FINE NEW U-Rollit by Bailey WESTERN STRAW
KRANGER JR.
U-ROLLIT for boys.
Sizes 6 to 6⅞ $3.95

For authentic Western styling and sturdy good looks, this is the hat for you! You'll go for its high crown with Big Horn crease. Lariat cord band. Ventilated for cool comfort. Saddle Tan color. Come in and try it on.

MEN'S SPORT SHIRT Sale!
LARGE SELECTION
Styled By Campus, Wings & Marlboro
2 FOR $5
ALL SIZES

HARMAN'S
WE GIVE S&H GREEN STAMPS

400 ARE ANTICIPATED AT A&M

Beef Improvement Meet Expected To Draw Persons From 25 States

COLLEGE STATION Special) — More than 400 persons from 25 states will attend the Coordinated Beef Improvement Conference here July 19-20.

The session, to be held at Texas A&M University and the nearby Ramada Inn, is a combination of A&M's annual Livestock and Meat Marketing Institute and the Beef Cattle Shortcourse.

Ed Uvacek, Extension livestock marketing specialist in the A&M Agricultural Economics and Sociology Department, said the general theme is "Economic Opportunities in a Changing Market for Cattle and Beef."

THE CONFERENCE is sponsored by the American National Cattlemen's Association, Texas and Southwestern Cattle Raisers Association, and Texas A&M.

Uvacek said a special feature is a series of five workshops dealing with coordination of marketing volume and quality and its effect on price, reducing cost and waste in cattle and beef marketing, education of and dination of marketing information, and alternative systems for marketing cattle and beef.

Three noted economists will head a speaking lineup of more than 25 beef industry leaders. The economists are George L. Mehren, assistant secretary of agriculture; Raymond J. Doll, vice president and senior economist of the Federal Reserve Bank in Kansas City; and Paul L. Farris, project leader in meats and poultry for the National Commission on Food Marketing.

ANOTHER SPECIAL attraction, Uvacek said, is a cattle futures forum.

"Here is your chance to find out just what futures trading means and how it can be used," the specialist said. "A panel of experts who is actually hedging and speculating in the market will try to answer questions from the audience."

Early registration is from 4-7 p.m. July 18. The conference opens at 9 a.m. July 19 with addresses of welcome by Dr. R. E. Patterson, A&M dean of agriculture, and Fred Wulff of Brady, president of the Texas and Southwestern Cattle Raisers Association.

Next is an address by Brooks J. Keogh of Keene, N. D., president of the American National Cattlemen's Association. C. G. Scruggs of Dallas, editor of the "Progressive Farmer" magazine will preside.

THE WORKSHOPS are next. Chairmen are prominent journalists and include James Rutter of Minneapolis, Minn., editor of "Feedlot"; John T. Jenkins of Macon, Ga., editor, "Livestock Breeder Journal"; Nelson Crow of Los Angeles, Calif., publisher, "Western Livestock Journal"; Forrest L. Goetsch of Saint Louis, Mo., publisher, "Doane's Agricultural Report"; and John A. Rohlf of Philadelphia, Penn., editor, "Farm Journal."

Farris is luncheon speaker July 19. His subject is "What's Around the Corner in Marketing." Mehren will talk on "Marketing at Home and Abroad" that evening at 6:30.

The morning of July 20 is scheduled for reports from the workshop chairmen, followed by Doll's talk on "Marketing of the Future."

That afternoon are concurrent sessions on cattle futures and feeding beef breeding cattle, the latter headed by U. D. Thompson, Extension animal husbandman at A&M.

Topics to be covered in the breeding cattle meeting are feed requirements for breeding females, response of heifers and cows to different feeding levels, response of bulls to different feed intake levels, mineral intake and reproductive performance of bulls and females, vitamin intake and reproductive performance, and nurtition research with beef breeding cattle in Texas.

Breeding cattle speakers are Extension Animal Husbandman L. A. Maddox, J. K. Riggs, A. M. Sorensen, L. H. Breuer, K. S. Eng and O. D. Butler, all of the A&M Animal Science Department.

RARE TREE FAST GROWER

NORMAN PARK, Ga. (AP) — A rare tree known as the Dawn Redwood, which once was believed to be extinct, is being planted on the campus of Norman College.

The tree is a gift from Harvey Tempeton of Winchester, Tenn.

A few of the Dawn Redwood trees were found in China in 1945 by a Harvard expedition and some of the seeds were brought to the United States.

The tree grows rapidly. James S. Spooner, professor of biology, said one at Oak Ridge, Tenn., has grown as much as 10 feet in a year.

Olivetti-Underwood
Adding Machines & Typewriters
THE INK SPOT

SERVICE-TOONS
By
MOORE BROS.

"Those are the FIRST SUAWKS Joe ever had on his service."

We don't get squawks, because our service never "LAYS AN EGG!" That reminds us: We specialize in truck service too!

MOORE BROS.
SHAMROCK
BEST SERVICE IN TOWN
Phone EM 4-0003
Hiways 60 & 385

Warren Bros. Motor Co.
EM 4-1423 1410 Park Ave.
New and Used Cars

This Weeks Special

1962 Chev II 2-dr. Sedan. Radio, and white wall tires. A beautiful red finish. Standard transmission. Local owned and guaranteed.
$995.00

1964 Chevrolet Pickup. Long wheelbase with wide bed, radio and two-tone paint. This one is like new. with a great reduction in price. 4000 mile or 90 day warranty.

1964 Pontiac Star Chief 4-dr. Factory air and power, also tilt steering wheel and rear window defroster. Save a bunch on this first year depreciation. Fully guaranteed.

1963 Falcon 4-dr. Sedan. Radio and standard transmission. Original white finish. Good white wall tires. Low price and low operating expenses.

1962 Dodge 440 4-dr. hardtop. Factory air and power. All vinyl interior. This is a sharp car and priced at a bargain. Fully guaranteed.

1962 Chevrolet 4-dr. Station Wagon. V-8 with automatic transmission. Extra nice with a red and white finish. Plenty of room for that vacation trip.

1960 Oldsmobile Station Wagon. Factory air and power. Original white finish. This car has been thoroughly checked and in top condition.

1964 Ford Pickup V-8 and 4-speed. Long wheel base with radio and rear hitch. Try this well equioped unit at a modest price.

CLOSED SUNDAY

WIGGLY PIGGLY WIGGLY PIGGLY WIGGLY PIGGLY WIGGLY

Now at Piggly Wiggly

Approved by Good Housekeeping

EXQUISITE "BOUTONNIERE" PATTERN
dinnerware
BY WORLD-FAMOUS TAYLOR, SMITH AND TAYLOR COMPANY

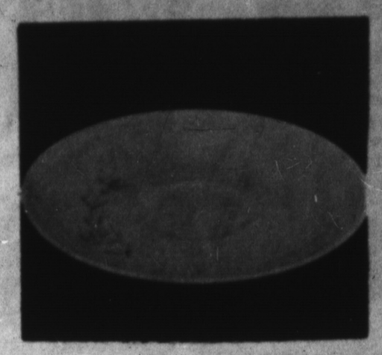

THIS WEEK
SAUCER DISH

9¢ WITH EACH $5 PURCHASE

HERE'S HOW OUR PLAN WORKS: With each Purchase of $5 you are entitled to buy one piece . . . with $10 Purchase, two pieces . . . with $15, three pieces . . . and so on.

OVEN AND DETERGENT PROOF
This fine Dinnerware resists heat, stands up under detergent washings and is guaranteed colorfast. It's American made by Taylor, Smith & Taylor, suppliers to leading department stores.

60 PIECES FOR JUST $5.40

SAVE UP TO 50% ON MATCHING COMPLETER PIECES

FOLLOW THIS WEEKLY SCHEDULE!
A different piece will be featured each week in the following sequence. Don't miss a single week! You can build a service for SIX . . . EIGHT . . . TWELVE or more!

METRECAL
JOIN THE METRECAL FOR LUNCH BUNCH
ALL FLAVORS
6 PACK CTN. $1.39

SALAD DRESSING
MORTON'S QUART JAR 45¢

FRYERS
TOWN AND COUNTRY CUT-UP FRESH FROZEN LB. 35¢

HORMEL SAUSAGE
PORK LINKS 12 oz. 45¢

WISCONSIN LONGHORN
CHEESE LB. 49¢

SHURFRESH — EASY OPEN
BISCUITS 6 FOR 49¢

OFF Insect Repellent Keeps Mosquitoes Away Aerosol Can 89¢

SOFLIN — 10 ROLL PACK
BATHROOM TISSUE Assorted Colors 69¢

SOFLIN — 400 CT. BOX
FACIAL TISSUE 5 FOR $1.00

DOUBLE S&H GREEN STAMPS Every Wed. With 2.50 Purchase or More

Cream Pies MORTON'S FROZEN Family Size All Flavors 4 FOR $1

Shurfine Tea 48 Count Tea Bags (Save 20¢) 49¢

Vienna Sausage Libby's 4 oz. Cans 5 FOR $1

Coca Cola KING SIZE OR REGULAR 6 BOTTLE CTN. 39¢

MARYLAND CLUB
INSTANT COFFEE
10 Oz. Jar $1.19

Party Pack
Ice Cubes 10 lb. Bag 29¢

GLADIOLA — ALL PURPOSE
FLOUR 5 lb. Bag 49¢

WIZARD — QUART CAN
Charcoal Lighter 39¢

Fly & Mosquito Spray
Black Flag Aerosol Can 98¢

Texas CANTALOUPES
3 FOR $1

Peaches Fresh California LB. 29¢

Texas Corn 4 Ears 19¢

Shop At Your "New" Downtown
Piggly Wiggly Store
WHERE FRIENDLY SERVICE AND "LOW, LOW PRICES STILL PREVAIL

WIGGLY PIGGLY WIGGLY PIGGLY WIGGLY PIGGLY WIGGLY

COTTON GIN DAMAGED — A portion of the Hale Center Gin was damaged by the tornado, which apparently passed immediately to the left of the gin. Trees in the foreground were snapped off. Damage to contents of the building was said to have been negligible, however.

IMMOBILIZED — The station wagon above and fire truck at left were two of the more fortunate vehicles caught by Wednesday's tornado. Though window glasses were shattered and auxiliary equipment knocked askew, the vehicles were largely intact — and that was more than a dozen of other car owners could say about theirs. Both of Hale Center's fire trucks were knocked out of commission when the new city hall collapsed.

Staff Photos
See Additional Pictures on Page 1 Of Both Sections

NO MAIL TODAY — One of two recently-completed public buildings to be struck probably fatal blows by the twister, the U.S. Post Office lost its back walls and had its roof collapsed. Postal literature and mail wrappings were scattered through the area. The building, located one block west of Main St., was dealt a glancing blow by the tornado.

SEARCH FOR BELONGINGS — A full block of houses in the Latin American section of Hale Center was levelled by the storm. Above, residents search through rubble for belongings.

AUTOS DAMAGED — More than 100 autos — most of them 1965 models — were heavily damaged or destroyed at the Fisher Ford Sales, (bottom photo) located in the heart of downtown Hale Center. Officials of the Ford sales agency said that ten 1965 model units on the lot were considered total losses, and every car on the lot suffered considerable damage. The office and shop of the auto sales agency also were heavily damaged. In the top photo, a house was toppled across the front of an auto in the Latin American section of town. Officials estimated the storm caused $750,000 in losses to automobiles alone.

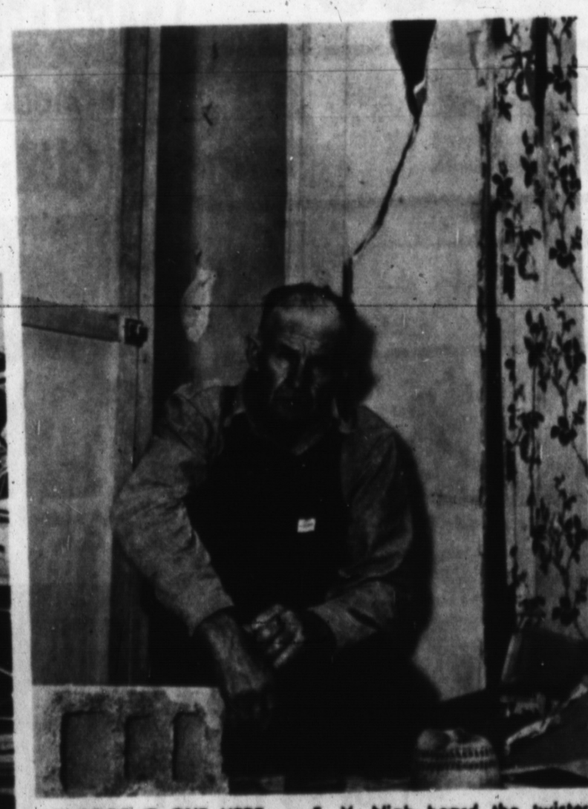

HE RODE IT OUT HERE — E. V. Nigh heard the twister coming but said it was too late to escape. He knelt near a doorway and was not hurt when the tornado tore the roof and front walls away from his six-room house. The retired farmer, who had lived in the house since 1952, suffered only a few superficial cuts when a dresser toppled and showered him with broken glass from the mirror.

ON THE OUTSIDE, LOOKING OUT. — This view, taken through a window of the only wall left standing in a small frame house, looks across what was once a kitchen area. In background can be seen the remains of another frame residence near the corner of Ave. I and W. 5th St. Next to the heavily-damaged South Ward Elementary School, this area was near the center of the tornado's diagonal path through Hale Center.

HAIL RUINS WHEAT — The aftermath of Wednesday night's hailstorm in this wheat field resembled sorghum shocks during fall harvest. Hail battered down all but a small portion of the wheat, leaving intermittent stalks standing. Loss was considered 100 per cent on this field, located four miles southeast of Hereford, however. A 30-minute onslaught of golf-ball sized hail, some three inches of rain, and high winds ravaged the area about 5 p.m. Wednesday. (Staff Photo)

Hospital Notes

Patients in Hospital

Mrs. Carl J. Mountz, 106 W. 7th; Mrs. Jack Ward Jr., Route 1; Mrs. Leonides A. Rodriquez, General Delivery; Mrs. Glenn J. Watts, 308 Star; Austin Blasingame, Box 297, Vega.

Mrs. Loyd A. Brooks, 301 E. Austin Road; Mrs. Naomi E. Merrick, 813 Brevard; John P. Robinson, 703 E. 45h; Ethel M. McDill, 205 Ave H; Leo Price, 423 Lee; Leticia Morales, Box 485.

Adolf M. Jahns, 101 Norton; Mrs. Andrews D. Castillejo, Box 882; Bobby D. Teague, 210 Fuller; Mrs. Charles D. Romaine, 5207 Aztec, Abilene; Mrs. Gladys B. Miller, 428 Star.

Mrs. Edgar S. Ireland, 213 Ave. D: Jim W. Monroe, Route 4; Mrs. Bess J. May, 110 Douglas; James B. Wiginton, 110 Kibbe; Mrs. R. F. Day, Route 3; Mrs. Joe G. Story, Route 5.

Patients Dismissed

Otto L. Massie, Mrs. Clay C. Rucker, Teresa A. Freeman, John E. Moody, Mrs. Guadalupe Gamboa, Raymnd Houston Cowger, 6-2.

John W. Whaley, Pat Click, Mrs. Bobby D. Rotan, Mrs. M. L. Johnson, Mrs. George T. Shields, Mrs. Fred S. Gamboa, Frank Gutierrez, Mrs. Adolfo P. Rocha, 6-3.

Mrs. Charles C. Bell, Mrs. G. L. Woods, Donna White, Carol Ann Bryan, Ona C. Hammer, Bryan Thompson, Matt J. Cope, Jay B. Fisher, Mrs. C. E. Grenard, 6-4.

Brooks Infant Services Monday

Brenda Sue Brooks, two-day old daughter of Mr. and Mrs. Loyd Brooks, died Friday in Deaf Smith County Hospital.

Services will be conducted in Rose Chapel of Gililland Funeral Home tomorrow at 2 p.m. with the Rev. Kenneth Irwin, pastor of Fellowship Baptist Church, officiating.

Surviving besides the parents are three brothers and one sister.

Interment will be in Rest Lawn Cemetery under direction of Gililland Funeral Home.

RETURN FROM VISIT

Mr. and Mrs. Kenneth Walterscheid, and Mr. and Mrs. Harold Hersley, Rosemary and Joann, drove to Dallas for the graduation exercises of Joe Hersley from Arlington State College. While there they visited Six Flags Over Texas and some relatives in Muenster. They left Sunday and returned Tuesday.

Mrs. Dyalthia Benson Speaks In New Mexico

Mrs. Dyalthia Benson, treasurer of Hereford Texas Federal Credit Union here, is attending the sixth annual "Conference of New Mexico" at Rancho Del Monte on the Pecos River. The weekend seminar is for New Mexico residents. Mrs. Benson will give talks concerning credit union services.

Gaston's
POPULAR STORE

BEAUTY COOL

almost like having a pocket-size air conditioner—this soothing, cooling aerosol moisturizer. Beauty Cool melts into your skin like a snowflake, restoring precious moisture, leaving you cool, smooth, and delicately fragrant.

4.00
PLUS TAX

Germaine Monteil

A STRONG AMERICA with Rural Electricity...

Thanks to consumer-owned rural electric systems, more than 580 defense installations, from radar listening-posts to atomic missile sites, could be located in remote areas of the country. Without an ample supply of electric power, their strategic placement would have been much more difficult. Rural electric systems are helping to keep America's defenses at peak efficiency, and are contributing to our national security.

DEAF SMITH COUNTY ELECTRIC COOPERATIVE, INC.

IT'S JUNE VALUE DAYS AT

E.B.Black Co.

4 PIECE

BED ROOM SUITE

TRIPPLE DRESSER
DOUBLE BED
CHEST
NIGHT STAND
Reg. $585.50

$399

BONE WHITE FINISH

Sold as Suite Only

GOOSE NECK
DESK LAMPS
REGULAR 5.90 Value
$3.95

ARMLESS
CHAIRS
With Plastic Covers
Reg. 21.50
$16.95

FRENCH PROVINCIAL
OCCASIONAL CHAIRS
Reg. 127.50 Value
88.00

42" ROUND
ROCK MAPLE
DINING TABLE
One Leaf
Reg. 92.00
$59.50

American Restoration Period
LOVE SEAT
Reg. $219.50 Value
$149.50

CHILD'S UPHOLSTERY
ROCKERS
Walnut Finish
Selection of Colors
Reg. 9.95 Value
$6.95

E. B. Black Co.

200 N. Main Phone EM 4-0055
Quality Furniture Since 1901

Phone EM 4-2030 WANT ADS Phone EM 4-2030

GLASS IS OUR BUSINESS —
Call Us For All Your Glass Needs
HEREFORD GLASS CO.
1302 Park Ave. INC. EM 4-2652

Harold Morton Real Estate
Farms, Homes & Commercial Property
Prudential Farm Loans
ROBINSON INSURANCE
Home EM 4-1462 Office EM 4-2232

MARK IV REALTORS INC. "HALLMARK OF SERVICE" MLS
230 N. 25 Mile Ave. EM 4-2220

HOMES

Three roomy bedrooms, 16x13 living room, 1¾ baths, convenient kitchen and dining area. Close to school. $1250.00 will move you into this house. H-375

Everything you want in this 3 bedroom home in northwest Hereford. 1¾ baths, covered patio. $20,000.00. Call for an appointment. H-378

Three bedrooms, fireplace. Just everything you want. Drive by and see it at 116 Kingwood then call us for details.

COMMERCIAL

New two bedroom brick duplex with storm doors, fence. Drive by and see. West of Thunderbird Apartments. Agents welcome.

Commercial frontage, 25 Mile Ave., with corner influence.

EVENING & SUNDAYS
Oliver Strou EM 4-2857 Francis Hardwick EM 4-2241
Mrs. Shelby Rogers EM 4-3266 Harold Rudd 289-5639

FOXWORTH-GALBRAITH LUMBER COMPANY
SPECIALIZING IN BUILDING MATERIALS
RETAIL YARDS SERVING TEXAS, NEW MEXICO AND ARIZONA
234 E. 2nd Hereford EM 4-1224

DENTON PARK
North of Aikman School on Ave. K
- HEREFORD'S FIRST PLANNED COMMUNITY
- QUALITY HOMES
- PERSONALIZED SERVICE IN PLANNING, DESIGNING AND FINANCING
- COMPLETE LINE OF INSURANCE

DENTON PARK POOL
NOW OPEN

COME BY THE POOL AT 1509 16TH STREET AFTER 2:00 P.M. FOR INFORMATION ON MEMBERSHIP OR COME BY DENTON PARK OFFICE AT THE CORNER OF 16TH & BLEVINS. SWIMMING INSTRUCTIONS WILL BEGIN SOON. CALL HELEN DAVIS AT EM 4-2769 FOR INFORMATION.

B P O E
ELKS
Meet Each Tuesday Night, 8 P. M. At 131 East 2nd Street

STATED MEETINGS
Second Monday
June 10 Official Visit DDGM FC*
Troy Stambaugh, Sec.
Wm. S. Powell W. M.

Kiwanis Club
Thurs. Noon
IOOF Hall
207 E. Sixth

Lions Club meets each
Wednesday, 12 Noon
Hotel Jim Hill

Hereford Rotary Club
meets every Monday at 12:05
RANEY'S RESTAURANT

CUSTOM FEEDING
Growing - Finishing Rations
CHARLIE STONE
EM 4-2224

OUR SERVICE DEPARTMENT
is equipped and staffed to give you the service you are entitled to.
We Appreciate Your Business
- Buick - Rambler
- Johnson Boat Mtrs.

KINSEY - OSBORN Motors
142 N. Miles EM 4-0990

We Are Today Paying
(Subject to Market change)
Milo 1.95
Wheat 1.28
Compliments of
CONTINENTAL GRAIN CO.

You've Never Seen Such Thorough Service
STOP IN SOON
Phillip "66" Products
EAST SIDE "66"
Rocky Stewart
1303 E. 1st. EM 4-2644

CONCRETE WORK
- Floors - Walks
- Driveways - Patios
- Stucco and Dash
Years of Experience
H. E. WESTER
111 Bradley
EM4-0408 before 8 - after 4

BOYD'S HUMBLE SERVICE
EM 4-1110
741 W. 1st EM 4-9056
COMPLETE CAR CARE

Reliance HOMES BY FOXWORTH GALBRAITH
NO DOWN PAYMENT
NO CLOSING COSTS

EXPERT CLOCK REPAIR
on All Clocks
8 Day — Alarm — Coo-Coo and Automobile
COWAN JEWELRY

HEREFORD BAKERY
519 Park Ave. EM4-0177
HOME OF
Deaf Smith County Bread and Pastries

MEAT
Specializing In CUSTOM SLAUGHTERING
WHOLESALE — RETAIL
HACKER — JESKO
Rt. 3 — Hereford
EM 4-3390

Colorado Rod-Weeders PTO or hydraulic drive. Cisco Rod - Weeders with hydraulic drive. Dempster Planters, Cultivators and Rotary Hoes. Lilliston Shredders & Blades. See the new M-F Diesel tractors. We have several GOOD used Combines.
SEE:
LESLY MOTOR CO.
For the finest in farm machinery.
West Hi-way 60
Phone EM 4-1600

BIG RED BARN
We buy-sell-trade for anything of value
USED FURNITURE Appliance and Junk
EM 4-3552
West Side of Hereford Highway 60

1. FOR SALE Miscellaneous

INSULATION
For new and old homes
SHEET METAL NEEDS
WALKER SHEET METAL
305 E. 5th EM 4-0788
B-1-12-tfc

1964 model Singer sewing machine in walnut console. Makes button holes, fancy stitches, etc. 5 payments at $5.46. Must have good credit. Will discount for cash. Write Credit Manager, 1114 19th St., Lubbock, Texas.
B-1-41-TFC

FOR SALE
2 Bedroom Ventura House Trailer. Carpeted, beautiful interior. Three picture windows facing front. Excellent condition.
Box 53, Umbarger, Texas or phone EM 4-2442 evenings only.
B-1-20-TFC

Need More $ $ $ $? Grow Peas. Good Contracts. See Art Stoy, 146 E. Second.
B-1-13-20-8p

ALFALFA HAY. See Charlie Holt, 4½ miles west on Clovis Highway. EM 4-0402 or 289-5599.
B-1-14-8-110p

FOR SALE: King 3-B trombone, box case. Like new. (It almost is.) $200. EM 4-0799 at night.
B-1-16-41-tfx

FOR SALE
Two way Motorola Radios. 60 watt base station. One 80 watt mobile transistorized. One 20 watt mobile. Four all transistorized walkie - talkie. Will sell any or all. 517½ Main, Clovis, New Mexico, Phone 763-4461. Jerry Paul.
B-1-49-3P

BALL SHOES — BALL BATS
Automatic washer, army canteens, fishing poles, lawn mowers, hose. Eight gallon crock.
ASHER'S TRADING POST
110 West First St.
B-1-49-2C

HEFLEY PLUMBING
M. A. HEFLEY
Licensed & Bonded
313 Ave. K EM 4-2108

STORAGE
Space is now available for anything from a trunk to a truck.
Call
EM 4-1818

ALL TYPES ELECTRICAL WIRING
PHONE EM4-0910
BILL DRUMMOND
BILL'S ELECTRIC

"Floor Coverings Are Our Specialty"
CUSTOM FLOOR COVERING CO.
116 W. 2nd EM 4-3265

Lee Carter
Jack Kirksey
GENERAL CONTRACTING
Phone EM4-1732
EM4-0328

FOR SALE Two bedroom, 10x55 1960 Frontier Trailer House with 8x12 closet built on. New drapes. Phone 538-9681, Box 27, Adrian, Texas.
B-1-22-23-3c

BRACE yourself for a thrill the first time you use Blue Lustre to clean rugs. Rent electric shampooer, $1. Hereford Hardware.
B-1-21-49-3c

COME BY and visit us and pick up an oil painting at a reduced price during June. Eunice Petersen Studio, 409 Irving. EM 4-3198.
B-1-23-49-3c

FOR SALE Coronet and clarinet. Renault and Model A parts. 3500 air conditioner. EM 4-2350.
B-1-15-48-3c

BEFORE YOU BUY TIRES
Check prices. Quality Firestone Tires. Specializing in Truck and Tractor. Call for price qootation.
BEETEX SUPPLY CO., INC.
Phe. 289-5313
S-1-42-TFC

Hereford
TELEPHONE ANSWERING SERVICE
Business and residence phones answered when you are away.
We . . .
Take orders
Relay messages
Perform duties of personal receptionist
Wake Up Service
from 6:30 a.m. - 10:30 p.m.
All services strictly confidential
Contact
Carole or Johnny McIver
EM 4-3810
S-1-24-tfc

Complete
Turn Key Installations of Pumps and Gear Drives
BIG "T" PUMP CO., INC.
Sales & Service
Hereford ..... EM 4-0353
Dimmitt 647-3444
Friona 247-3311
S-1-24-tfc

FABRIC SALE of new shipments for summer and back to school sewing. Terry cloth, 99c yd.; One Table, 89c yd.; Reg. up to 2.98 yd. Dan's of Canyon.
B-1-49-8C

LOSE WEIGHT safely with Dex-A-Diet Tablets. Only 98¢. City Drug.
S-1-10-45-12c

2. FOR SALE Farm Equipment

NEED $5,000 to $40,000 worth of equipment? Investigate our leasing plan before you finance any other way. Mark IV Realtors, EM 4-2220.
B-2-21-14-tfc

WE ARE DEALERS
for Peerless Grain Rollers and Feeding Equipment
DAVIS IMPLEMENT
144 W 2nd EM 4-2811
B-2-18-tfc

BEFORE YOU BUY ALUMINUM IRRIGATION PIPE
Check prices. Our pipe has cast aluminum couplings which will not bend. Call for price quotation.
BEETEX SUPPLY CO., INC.
Phone 289-5313
S-2-42-TFC

FOR SALE
Near new lake pump. Has 3 point hitch. Operates from P. T. O., complete with suction and primer pump. Price $350. 5 inch lake pump. Needs new impellar. Price $75.00.
L. W. TOOLEY
258-7269.
B-2-19-TFC

FOR SALE '54 Chevy truck with lift. Condition good. See Bub Sparks at Consumer's Fuel Association.
B-2-16-23-4c

HEREFORD RADIATOR
FRAME & AXLE SERVICE
120 Schley St.
DEPENDABLE SERVICE

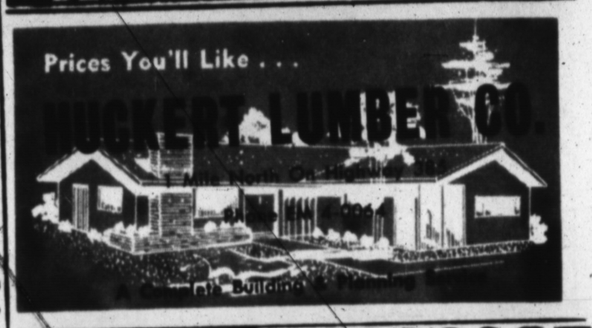

In Hereford
E. B. BLACK CO.
FLOOR COVERING SPECIALISTS
- CARPET - LINOLEUM
- CABINET TOPS - 9' &12' Felt Base
QUALITY MERCHANDISE
EXPERT WORKMANSHIP
2nd & Main Phone EM4-0055

Bil-Mar Premium Seeds
ASSOCIATES, INC.
SEE US NOW for your **SEED NEEDS**
- Cotton seed
- Hybrid Sorghum
- Forage Sorghum
- Sudan
- Corn
- Vegetables
146 E. Second
EM4-0560

Deaf Smith County Abstract Co.
323 Sampson — West of the Court House EM4-0851

Hereford Insurance Agency
• To be sure! Don Baugous — Manager EM4-0850

DEMAND ....
JUSTICE
Main and Highway 60 Virgil Justice

THE MEN WHO KNOW
Mike Justice Res. EM 4-0544
Ralph Owens Res. EM 4-2560
Frank Wiginton Res. EM 4-2028

HOMES

4 bedroom, 2 bath, all brick. Refrigerated air, extra large den, garbage disposal and dishwasher. Full finished basement. Extra nice home near dowtown. H-407

4 bedroom, 1¾ bath, in Northwest Hereford. Built-ins; nice paneled den. Will sell or trade. $19,000. H-405

2100 square feet of living area. 3 bedrooms, evaporative air, dishwasher and disposal. Lots of storage. $21,250. H-359

3 bedrooms, brick, with refrigerated air. Double garage, fenced, carpeted and draped. Large den, plenty of storage. In good location. Will sell or trade for smaller home. H-337

IF YOU WISH TO BUILD . . . COME LOOK OVER OUR HOUSE PLANS. BUILT TO YOUR SPECIFICATIONS.

FREE RENTAL SERVICE

WE MAKE FARM LOANS

70 acres cultivated dry land, with GI loan. Approximately $5,000 down. Test hole privileges. $175 per acre. F-108

160 acres on pavement, with two wells, house and barn. 300 yards underground tile. Good allotments. F-231

$125 per acre, in Deaf Smith County. Now in soil bank. Must sell to settle estate. Not in water area. F-228

574 acres. 4 wells on natural gas. Nice three-bedroom house, barn and corrals. $325 per acre. Terms to suit. F-305

1620 acres with two-bedroom house. 600 acres allotments. 29% down. 20 years on balance at 5½% interest. F-416

750 acres. 800 acres allotments. Good water area. Five 8" wells. Owner will carry the paper on a good man. F-445

Phone EM 4-2030 WANT ADS Phone EM 4-2030

FOR SALE 14 foot stock trailer. Like New. Inquire Wade's Steak House.
B-2-12-48-tfc

TOP QUALITY
Irrigation Dams as low as $3.25
DAVIS IMPLEMENT
144 W 2nd EM 4-2811
B-2-18-tfc

3. FOR SALE Automobiles

FOR SALE 1956 Dodge D-500 series. PS, PB, R-H. Power windows and seats. Excellent condition. Call EM 4-3112.
B-3-17-21-tfc

FOR SALE By owner, 1964 Chevy Impala Sports Coupe. Red with interior to match. Priced to sell. 232 Avenue J. Phone EM 4-2003.
B-3-22-21-tfc

PLYMOUTH Barracuda. White. four speed transmission, etc. See Installment Loan Department FNB.
B-3-12-16-tfc

WILL WHOLESALE '65 Impala for cash. Phone EM 4-1851.
B-3-10-46-tfc

MILBURN MOTOR COMPANY
We Pay Cash For Used Cars
225 N. Sampson
Phone EM 4-0077
B-3-33-TFC

1959 EL CAMINO with air conditioner, 1956 ½ ton Chevrolet pickup. 211 Beach. Call EM 4-3217.
B-3-15-49-1c

FOR SALE Clean 1961 Chevrolet Bel Air four door six cylinder. Standard transmission. In good shape. $850. Call 258-7255 or, after, 6, 258-7539.
B-3-22-49-2c

4. REAL ESTATE For Sale Or Trade

FOR SALE
Lot. 18 Blk 17 Evants Addition Location 226 Ave. D. Lot to be sold to highest bidder by Hereford Independent School District. Send bids to Orpha L. Click - Tax Assessor Collector. Box 1542 Hereford, Texas.
B-4-46-7C

$ $ $ $ $
ONE MILLION DOLLARS
To lend on irrigated land in Deaf Smith, Castro and Parmer counties. And . . . We have expanded our territory to include the upper Panhandle.
PRUDENTIAL
America's Largest Farm Lender!
SAM NUNNALLY
EM 4-0555 EM 4-2814
LONE STAR AGENCY
B-4-11-10-4p

NICE
THREE BEDROOM brick home, single garage, fenced yard, storm cellar. Will trade equity for smaller house in Hereford or Dumas. Might consider trading for car, trailer house. What have you to trade? Call EM 4-3566, Hereford or 933-3566 at night in Dumas, Texas.
B-4-45-TFC

1. 80 A., all cul., 1-6" & 1-4" well, 3 bdrm home, $600 A. terms.
2. 40 A. on highway, all cul., 1-8" well, $32,000.00; $14,000.00 G.I. Loan, pay $420 yr.; might trade on larger farm.
3. 40 A., all cul., 1-6" well, $25,000.00; G.I. Loan $6,000.00, Bal. cash.
4. Nice 10 A. all cul., 1-6" well near town, across street from city water, sewer. $6,500.00 down, $2,500.00 yr plus int.
5. Business lots on North 385, good location for service station and other businesses.

J. M. HAMBY REAL ESTATE
South Highway 385
Hereford, Texas EM 4-3566
J. M. Hamby EM 4-2553
Gerald Hamby EM 4-1534
Durward Hamby EM 4-3466
B-4-22-TFC

FOR SALE
FOUR BEDROOM brick, two full baths, electric built-ins, disposal, idshwasher, carpeting, double garage. Fenced, landscaped. Would consider trade for home of similar value in Clovis. 236 Beach. Phone EM 4-3790
B-4-22-2C

WESSON'S SPECIALS
GRASS LAND: 1200 acres in eastern N.M. Good set of improvements. Electric water pressure system at the house, Two wells and windmills. Located on Highway. Will trade for irrigated land. Price per acre $65.00.
DRY LAND: Short section. Located in west part D. S. Co. 500 acres in soil bank. 256 acre wheat base, 247 acre maize base. Possession. $20,000 down. Per acre $100.00.
OTHER LISTINGS: Farms, ranches, city and business property.
BUY, SELL OR TRADE: To buy, sell or trade, Farms, Ranches, city and business property, let us help you. We invite your listings.
REAL ESTATE LOANS: We are now in position to process city and business property loans, as well as farm and ranch loans. Let us help you with your loan problems.
WESSON REAL ESTATE
South on Dimmitt Highway, Hereford, Texas
B-46-TFC

NICE large lot on Star Street, must sell. Reasonable price. Phone EM 4-0276.
B-4-12-49-1c

RENTERS WANTED!
Color steel buildings built to your specifications, 2 acre lots, located north of B & B Oliver, Patterson Chemical and Merchants Fast Freight.
SOUTH PARK INDUSTRIAL SUBDIVISION
Sam Nunnally
EM 4-0555 — Days
Home — EM 4-2814
B-4-1-tfc

FOR SALE
Present Bus Shop at Hereford High School. Building to be torn down and grounds cleared. Send bids to Superintendent's Office, Drawer 900, Hereford, Texas.
B-4-46 7C

337 K
Beautiful 3 bedroom, all carpeted home. 2 baths, new drapes, double garage, laundry, fenced back yard. Get key at Lone Star Agency.
SAM NUNNALLY
601 Main
EM 4-0555 EM 4-2814
B-4-6-tfc

FOR SALE: Thunderbird Apartments. 16 units, 1½ baths, 2 bedroom. Refrigerated air and nylon carpets. 6 apartments furnished. $21,000.00 annual gross income. Ideal for couple. Small down payment and can use some trade. Call or write
E. O. Milburn, 3713 Teckla Street, Amarillo, Texas, Pho. FL 6-0890
B-4-49-8C

CAMPBELL REAL ESTATE OFFERS — Houses
ROOMY 2 BDR., nearly new, very clean, good location. Large existing loan, payments $67 per mo., pays out in about 13 years. Small down, only $6,950.
WILL TRADE for nearly anything of value in on this new 3 bdr, 2 bath brick in N. W. Hereford, or take $650 down. Many extras. $17.250.
PLUSH 3 bdr., 2 bath, on Star St. Fireplace in large den, refrig. air, built-ins, nice drapes, nicely landscaped. If you want something different this is for you. $18,500.
OLDER HOUSE in mint cond. four bdrs., 2 baths, basement, dbl. garage. Make reasonable down payment and owner will carry balance. $16,000.
$9 PER SQ. FOOT for quality built 3 bdr. house in NW Hereford. $11,500, low down.
LAND
5960 A. farm in SE Colorado. All cult. but 60 A. 3,730 A. allots., $34,000.00 GOV. CHECK. ½ minerals, some leased. Level land, good soil. Only $42.50 per A. Good terms.
80 A. tract near Hereford on highway. Good soil, water, allots, lays good. $400.00, easy terms.
RESORT potential on this ranch in Colo. 4800 A. of mesas and canyons. Flowing spring w. area surveyed for 30 A. lake. Deer, turkey, antelope there now. Only $45 per acre.
CAMPBELL REAL ESTATE
E. U.S. 60 Phone EM 4-0972
S-4-49-2C

Irrigated Farm Land and Ranches. Real Estate loans made promptly. Liberal Valuations. For safety deal with a Realtor
J. C. RICKETTS, REALTOR
Ph. EM4-3771 133 W. 3rd St.
S-4-25-TFC

COUNTRY HOME for sale by owner. Three bedrooms, two baths five lots. $15,000.00 cash Austin Road. Betty Rice. EM 4-3114.
S-4-19-47-3c

EASY TO OWN
This attractive home offers 3 bedrooms, one and ¾ baths, panel den, pleasant kitchen with built ins, utility room, double garage and fenced yard. Priced under $17,500, and low down-payments will handle.
ONE ACRE
And charming 3 bedroom home featuring cedar lined closets, 2 and ½ baths, enclosed patio for year round enjoyment, ideally arranged kitchen, dining and den area. No city tax. Must see to appreciate.
AVENUE B
Sedate brick with five and ½ large rooms, good closet arrangement, built in china cabinets, lovely hardwood floors, and double garage. Price is $12,500.
HI-PLAINS LAND COMPANY
600 West 1st. EM 4-0713
J. L. Marcum EM 4-2691
G. S. Wheeler EM 4-3798
Gwen Leatherman EM 4-1650
B-4-49-TFC

FOR RENT
Planning to build at 809 Park Ave. If you need office or business space see
DON MARTIN
204 Emma EM 4-0925
S-4-28-tfc

FARM & RANCH LOANS
Representing 4 Good Companies
DON MARTIN AGENCY
204 Emma EM 4-0925
S-4-28-tfc

FOR SALE or rent, three bedroom home with double garage. Fenced yard, basement, etc. EM 4-0185 or EM 4-2435.
B-4-17-49-tfc

INDIVIDUALLY owned railroad siding property. Will sell or build to suit tenant. Boozer Real Estate, 439 N. Main, Phone EM 4-1755.
B-4-34-tfc

4,000 ACRES, WILDORADO AREA. 1537 Deaf Smith choice land, on gas. Pavement two sides. 13 wells, good water. Will sell all or divide. 29% minimum down. Good beet, wheat and milo soil. Call FL 6-8106, Amarillo. Write Jim Line, Bushland, Texas for information. Exclusive listing. $260 to $525 per acre.
B-4-21-5C

5. FOR RENT

TWO BEDROOM furnished house. Carpet, air conditioning, furnace, fenced back yard. No pets. EM 4-2733, days. EM 4-1226, nights, weekends.
B-5-20-44-tfc

FURNISHED apartment for one or two adults. White. No pets. Antenna. 703 South 25 Mile Ave.
B-5-16-48-tfc

ADULTS to rent new duplex. Two bedroom, air conditioned. Water, gas paid. Call EM 4-2467. Located 240 Avenue I.
B-5-18-48-tfc

FOR RENT. Nicely furnished apartment for couple. Also bachelor apartments. Private entrance. Private bath. Carpeted. Air conditioned. 821 South 25 Mile Avenue.
S-5-22-36-tfc

Trailer Spaces at West Mobile Lodge, 304 N. 25 Mile Ave., Hereford's newest and most modern park, paved streets, concrete patios, underground utilities, central TV antenna. $25 a month. Call EM 4-0416 or EM 4-1822.
S-5-10-TFC

THREE BEDROOM furnished apartment. 209 Higgins. Bills paid. Whites only. Call EM 4-0664 or come 109 Avenue J.
S-5-17-48-tfc

BEDROOM for rent, close in. 509 Ross Avenue. Phone EM 4-1628.
B-5-10-49-1c

ONE BEDROOM furnished apartment. Carpeted. No pets. Inquire at 501 Ross Street.
B-5-12-49-1c

FURNISHED three room house. 131 North 25 Mile Avenue.
S-5-10-49-tfc

ONE BEDROOM apartment for rent. Apply 214 Avenue J.
B-5-10-49-tfc

THREE ROOM furnished house. Carpeted, air conditioned, with garage. Reasonably priced. EM 4-3398 daytime, EM 4-1343 after 6 and weekends.
B-5-19-49-tfc

FURNISHED apartment for white adults. No pets. Call A. N. McRight, EM 4-0664 or EM 4-1137.
B-5-14-49-tfc

FOR RENT Unfurnished two bedroom house to couple or small family. Whites only. 907 Soutn McKinley. EM 4-3786.
B-5-17-49-1c

CLEAN three room furnished apartment with bills paid. Whites only. Call EM 4-0372.
B-5-12-49-tfc

TWO 2 bedroom apartments, built-ins, drapes, carpets. Immediate possession. EM 4-2424.
B-5-10-49-1c

NICE three room and bath, furnished duplex for white couple. $70 month bills paid. EM 4-0469, EM 4-0188.
B-5-16-49-1c

FOR RENT or sale, two bedroom furnished trailer. See James A. Brown Tire Service, Hiway 60 West.
B-5-17-48-tfc

FOUR ROOM furnished apartment. Whites only. Call EM 4-0108 or EM 4-1545.
B-5-10-48-tfc

FOR RENT large bedroom. Private entrance and bath. Phone EM 4-0277 or EM 4-2200.
B-5-12-22-2c

TWO BEDROOM brick. Fenced back yard. Air conditioning. 408 Avenue J. $100.00 month. Phone EM 4-2643.
B-5-15-22-tfc

FURNISHED apartment with antenna for couple. Bills paid. No pets. 604 Schley.
B-5-12-22-tfc

FOR RENT two bedroom unfurnished apartment. No children. No pets. Phone EM 4-1406 or EM 4-0661.
B-5-15-47-tfc

WAREHOUSE BUILDING, 40 x 100, located on north side of Highway 60. Formerly occupied by Veneer Products Co. Call EM 4-2103 after 6:30 p.m.
B-5-23-42-tfc

510B ROOSEVELT APARTMENT FOR RENT
New 2 bedroom, huge. Carpet, refrigerated air, central heat, new furniture, large lawn. All bills paid.
CALL SAM NUNNALLY
EM 4-0555 or EM 4-2814
B-5-31-tfc

TWO BEDROOM unfurnished house. Whites only. Call EM 4-2303.
B-5-16-48-tfc

LYNETTE APARTMENTS One and two bedroom furnished. 112 Avenue H. Phone EM 4-0969.
B-5-12-41-tfc

ONE six room unfurnished apartment. Extra large rooms. Just redecorated, plumbed for washer. One three room furnished apartment. Whites only. Apply 232 West Third.
B-5-24-39-tfc

FOR RENT Business Building 116 Avenue K. Phone Kenneth Gooch EM 4-3355 or EM 4-2572.
B-5-16-35-tfc

FOR RENT
New two bedroom duplexes, 500 block Avenue H and G.
D & R BUILDERS
EM 4-3780
I. D. Rhodes 289-5217
Nell Spradley EM 4-1813
B-5-47-TFC

FOR RENT three room furnished apartment. Whites only. No children, no pets. Oberthier Apartments. Phone EM 4-0291.
B-5-13-40-tfc

FOR RENT: One and two bedroom efficiency apartments. Bath, kitchen, dinette. Furnished. All bills paid. Kenny Geam Apts., EM 4-2703.
B-5-19-5-tfc

NORTHWEST MOBILE LODGE
Moble Home spaces. 42'x70'. One block north of King's Manor. Call EM 4-1108 Jesse Scott or EM 4-1277.
B-5-11-tfc

OFFICE SPACE for rent. Mark IV Realtors, EM4-2220.
B-5-10-29-tfc

FRONT BEDROOM for rent. Private bath, private entrance. 711 East Third. Call EM 4-3851 or EM 4-1498 after 5:00.
B-5-17-47-tfc

SMALL OFFICE for rent. Bills paid. Phone answered. $50 per month. Phone EM 4-1818.
B-5-13-7-tfc

FOR RENT Two bedroom house with garage, 812 Blevins. Contact George Zetsche, 289-5604.
B-5-13-22-2c

6. WANTED

Grow Peas! Improve your Soil and Grow Money. Good contracts. EM40560, 146 E. Second.
B-6-14-20-8p

EMPLOYMENT WANTED: Typist, payroll, automobile contracts, insurance, finance. Experienced. Write LD-673, Hereford, Texas.
B-6-13-20-TFX

WANTED: Your repair work on all small electric appliances. Vern Witherspoon, 201 Jackson, Hereford, Texas.
B-6-31-TFC

WANTED TO RENT. Settled, employed woman wants by June 10th, unfurnished duplex apartment, or small house, three large rooms or four small rooms. Prefer comfortable home in desirable location to luxury type new place. References. Write FC-673, Hereford.
B-6-39-48-tfx

MOWING and sweeping. Light hauling. Call EM 4-2879. Johnny Martin.
B-6-18-21-4p

8. HELP WANTED

WANTED: Experienced bookkeeper and cashier. Send complete resume with recommendations to box 673-GP Hereford, Texas.
B-8-15-49-1c

Need someone to grow — Peas — good contracts. Bil-Mar Associates, Inc. EM4-0560 — 146 E. 2nd.
B-8-14-20-8p

I NEED AN ASSISTANT
Distributing Director for nationally known wholesale cosmetic company needs a woman for supervising and training of other people in Hereford area. $8,000.00 possible the first year. Car furnished to qualified person. No experience necessary. Will train. For appointment, write 7103 Vinewood, Amarillo, Texas or call collect EV 3-2148.
B-8-49-4P

WANTED IMMEDIATELY, experienced cashier clerk. Write care Box SC-673 Hereford.
B-8-19-39-tfc

FREE - FREE - FREE
Automobile Drivers Admitted Free
TO TOWER DRIVE-IN THEATRE

You may not drive a car like these But if you are driving one of the cars listed below you will be admitted FREE (Driver Only) to the Tower Drive-In Theatre on the night your car is listed

MONDAY	JUNE 7th	BUICK
TUESDAY	JUNE 8th	PONTIAC
WEDNESDAY	JUNE 9th	OLDSMOBILE
THURSDAY	JUNE 10th	FORD
FRIDAY	JUNE 11th	DODGE

Jubilee Showtime
Continuous Sat. & Sun. From 1:45 p.m.
Weekdays: Matinee 1:45 Evening 6:45
Star 342 N. Main
SAMUEL BRONSTON... JOHN WAYNE WILD ACROSS THE WORLD!
CLAUDIA CARDINALE RITA HAYWORTH

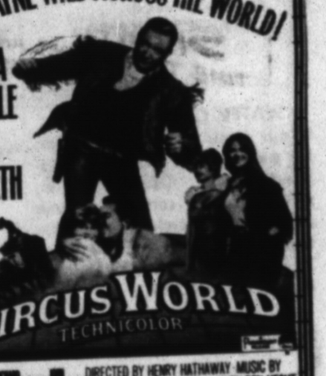

NOW TUESDAY
CIRCUS WORLD TECHNICOLOR
STARRING JOHN WAYNE · CLAUDIA CARDINALE · RITA HAYWORTH
DIRECTED BY HENRY HATHAWAY · MUSIC BY DIMITRI TIOMKIN · SCREENPLAY BY BEN HECHT, JULIAN HALEVY & JAMES EDWARD GRANT

STARTS WEDNESDAY
Bibbidi-Bobbidi-Boo! It's FUN! It's MAGIC!

WALT DISNEY'S CINDERELLA TECHNICOLOR®
ADULTS 85¢ STUDENTS 75¢ CHILDREN 50¢

LIVE . . .

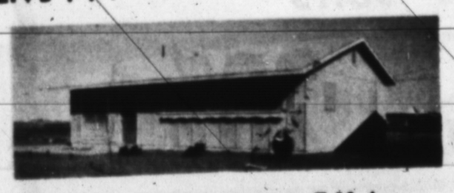

in this lovely 3 bedroom F.H.A. home for only $350 total move-in and $62 per month. $8800 total price.
CALL EM 4-2424 for Details
Hereford Real Estate

HEREFORD REAL ESTATE
1505 E. Hwy. 60 EM 4-2424
Leroy Price EM 4-1649 Mrs. Joe Peters EM 4-0038 Joe T. Peters EM 4-0038 Jim Cramer EM 4-0164

HOMES
$10,500 — BARGAIN Two 3 bedroom homes for only $10,500. Property appraisal $17,000. Easy terms.
$8,000 — Very nice two bedrooms. Large rooms. $800 down.
$12,050 — Three bedroom brick, 1¾ baths, carpeted, fenced, attached garage. $1200 down.
$14,800 — Nearly new 3 bedroom brick. Assume loan payments of $111 per month. Equity $1750. $950 cash will take this one.

HOMES
$10,700 — Three bedroom modern home. Carport. Nice neighborhood. Featuring especially attractive built-ins. $1,000 down.
$12,350 — Three bedrooms, family room, 1½ baths, single garage. $1425 total move-in.
$15,500 — Northwest Hereford. Three bedrooms, 2 baths, carpeted. 1450 sq. ft.
$19,000 — New brick, 4 bedrooms, 1¾ baths, carpeted. Built-in range and oven, dishwasher.

HOUSE PLANS Come in and look at our plans for 3 bedrooms 1½ baths, built-in range & oven, carpet. Move in for $375.

FARMS
320 acres beautiful land on pavement for $325 per acre. Reasonable down payment. 325 acres of allotments.
Quarter section, 2 wells, house. $12,500 down. Perfect.
317 acres, 35 cotton, two 8" wells, 341 acres of allotments. 29%
One section, two 6" wells. $250 per acre.
Half section, Texline, $100.00 per acre. Excellent water area. Will trade or cash down.
Two sections of land in water area, northwest.

HEY KIDS!

HERE'S A CHANCE TO HAVE A LOT OF FUN AND WIN A FREE MOVIE TICKET

Color me the way you think a baby elephant and his two pals should look, then send your entry to the Manager of the Star theatre Hereford, Texas If you are one of the lucky ones, you will win a ticket to see me and my pals, Margo the chimp and Beau, my six year old master in that wonderful technicolor movie "Taffy and the Jungle Hunter" which opens on Sunday June 13 at the Star theatre.
Name ..... Age .....
Address .....

OPEN 7:30 SHOW AT DUSK
Tower DRIVE IN W. Hwy. 60
NOW THRU TUES.
Jerry Lewis in IT'S ONLY MONEY
WHAT IS THAT HIDEOUS THING IN THE PIT!
AMERICAN INTERNATIONAL presents EDGAR ALLAN POE'S THE Haunted PALACE
WED. THURS. FRI.
JOHN WAYNE STEWART GRANGER CAPUCINE ERNIE KOVACS FABIAN ANNIE BOSTON
NORTH TO ALASKA CinemaScope COLOR by DE LUXE
SPENCER'S MOUNTAIN TECHNICOLOR
HENRY FONDA MAUREEN O'HARA JAMES MacARTHUR DONALD CRISP

Classifieds...

FULLER BRUSH CO
Has local route openings in the following areas. Hereford, Friona, Bovina, Clovis, For mature married man or woman, 25 to 45, with car. $100 a week average to start. Permanent, secure. Fringe benefits. Some part time opportunities in the same areas. For interview appointment, See local dealer Glenn Williams, 1400 3rd. Ave., Canyon, Texas or write 1624 Jorden, Amarillo or phone FI 6-5663.
B-8-40-TFC

HAIR STYLIST and shampoo girl. Continental Coiffeurs. EM 4-1744.
B-8-10-47-Tfc

9. Situations Wanted

WANTED Janitorial, housework, ironing and baby sitting. References furnished. Mrs. White. EM 4-0633.
B-9-12-22-3p

HAVE OPENINGS for two children in my home. Regular schedule with good meals and supervised play. Call EM 4-0874 or come to 235 Star.
B-9-23-22-tfc

10. NOTICE

FOR BETTER HEALTH, for better living, use Soft Water, the service way. Nothing to buy, no work for you. The savings are greater than the cost. If your dishes are spotted lately, you may need Soft Water.
Phone EM 4-3280
B-10-4-tfc

FREE TO FUND RAISERS:
Sample and facts on the easiest method to raise money ever devised — up to $1,000 or more quickly. No investment, programs, door pounding. Raise all the money you need. We supply everything. For Free Sample (value $3), send name and address to: Phone EM 4-0261.
B-10-49-2C

YOUR FULLER BRUSH AGENT FOR HEREFORD
is ready to serve you any time, at your convenience. Call for your needs.
FRANKIE RULAND
Phone EM 4-3575
S-10-47-TFC

WATER CONDITIONING
Is our business and has been for past twenty years. For Distilled Water, Ozarka Water, soft water service, home owned commercial or industrial water softeners, see us at 216 N. 25 Mile Avenue Phone EM 4-3280.
B-10-43-TFC

P. K. JR. DISCOUNT
Automotive Franchise Available for Hereford
No Auto Parts Experience Necessary
100% Free Advertising
Guaranteed Profit Margin
Free Training Program
Protected Territory
Lowest Buying Power in The Southwest. All The Most Modern Merchandising, Sales, and Store Management Aids.
Weekly Assistance and Consolidation. 30% down — Financing Available on the Balance.
Write or Call
Paul R. Kasishke
P. O. Box 765 DR 6-4666
Amarillo
B-10-15-17C

BICYCLE repair — complete repair, new and used. Pickup and delivery. Swedes Cycle, EM 4-0325.
B-10-13-20-6p

11. Business Service

VACUUM CLEANER parts and supplies. Hose, paper bags, belts, etc. All makes used cleaners. New and used Kirby's
KIRBY VACUUM CLEANER CO.
434 West 1st - Ph. EM 4-0422
B-11-45-tfc

CALL JOHN TURNER
FOR WELL WORK
Windmills and pressure pumps. Years of experience and know how.
WILL SAVE YOU MONEY
Phone EM 4-2194
S-11-37-tfc

PAINTING, tapeing, textoning, sheetrocking, patching. General carpentry repairs. Phone EM 4-0235.
B-11-11-33-tfc

WATER WELLS
Domestic and Irrigation. Gravel pack or screen. Pump sales and service.
T & H DRILLING CO.
EM 4-0811 EM 4-2332
Hereford, Texas
B-11-28-tfc

ROOTER SERVICE
ELECTRIC SEWER
Removes roots etc. from sewer lines. Also septic tanks cleaned.
STATE SANTITATION SERVICE
Box 23, 803 Knight EM 4-3315
B-11-17-tfc

FOR THE COST of fourteen packs of FILTHY CIGARETTES, a family can buy Soft Water Service for a whole month.
SOFT WATER SERVICE
216 N. 25 Mi. Ave. EM4-3280
B-11-43-TFC

SERVICE ON ALL
MAJOR APPLIANCES
AND REFRIGERATORS
S & R APPLIANCES
209 Miles EM 4-1302
B-11-42-tfc

CUSTOM DESIGNED SPRINKLER SYSTEMS. Call Friona Plumbing and Heating Co. Licensed and bonded. Insured. Phone 247-3222.
S-11-42-TFC

CUSTOM SPRAYING
Application on Milo, Cotton, Corn. Water Rates up to 40 gal. per acre.
JIMMY BROWN
EM4-0166 Hereford
B-11-41-TFC

ARE YOU EARNING LESS THAN $1000 PER MONTH?
If so, you should be investigating auto accidents, fires, storm, wind and hail losses for insurance companies or private adjusters. Part or full time. Car furnished. Expenses paid. We train you at home in your spare time, give free placement service. You keep your present job until ready to switch. Pick location — men needed everywhere. For personal interview in this area, write today to:
NORTH AMERICAN CLAIMS - TRAINING DIVISION
3435 East Baywood Ave
DENVER, COLORADO 80209
B-11-49-1P

MIMEOGRAPHING - TYPING
Letter and Mailing Service
E. WOOD MIMEO SERVICE
15th St. and Ave. K
EM 4-2056
S-11-48-tfc

SEWING MACHINES
Vacuum Cleaners, Parts and Repairs. Disposable bags.
JEFF ROBERSON
137 Ave. D. Pho. EM4-0262
S-11-28-TFC

LAWNMOWER repair. Special new motors $32.95 exchange for limited time. Swede Cycle. Pick up and delivery. EM 4-0325.
B-11-17-20-6p

SPARE TIME INCOME
Refilling and collecting money from NEW TYPE high quality coin operated dispensers in this area. No selling. To qualify you must have car, references, $600 to $1900 cash. Seven to twelve hours weekly can net excellent monthly income. More full time. For personal interview write P.O. BOX 10573, DALLAS, TEXAS 75207. Include phone number.
B-11-49-1P

OWENS & HOLLINGSWORTH
EM 4-3572
Comercial - Industrial
Residential Wiring
809 EAST SECOND
Magneto - Starter
Generator & Electric
Motors Rewind
Sales & Service
B-11-13-TFC

KELLEY ELECTRIC
Doug and Virgil
Electrical Contractors
Residential and Commercial
All bids and wiring competitive.
No Job Too Large or Small
Phone EM 4-1345
Nights phones EM 4-2012 or EM 4-1345
Box 130
B-11-46-tfc

PORTABLE DISC ROLLING
Scolloped or plain. Jacobsen Brothers. Phone EM 4-1543.
B-11-10-3-tc

Card Of Thanks

May we express our heartfelt thanks to the many people who have been so wonderful during the illness and passing of our loved one. We would especially want to thank Dr. Rush and all the others who treated and cared for her. Words can not ever convey our feeling for the comfort and support given by Brother Davis and Mrs. Davis. And we can not adequately express our appreciation for the many who provided food, who sent flowers, and who expressed their interest and concern in many ways.
The family of Viola Chisholm

We would like to take this means of expressing our appreciation for the cards, flowers, visits, telephone calls and food at the time of our loss of our Dad, Fred Streun. May God Bless each of you.
The Streun Family

Rain-Measuring Radar Studied

COLLEGE STATION, (AP) — Most radar sets can determine the location of a rain cloud.
But how many can tell how much rain is within the cloud?
Texas A&M University has teamed a pair of radar sets in hopes of unlocking this and other secrets of precipitation-bearing clouds.

PROFESSOR VANCE E. Moyer directs the new program, which was set up after feasibility studies financed by a National Science Foundation grant of $90,000.
The "married" radars in use here are able to probe the structure of clouds because they emit beams of different wave lengths.
This difference is wavelength causes an attenuation in the scattering of the waves in the cloud, which can be monitored on the control screen.
Moyer said it is hoped that the amount of rain in the cloud can be determined from this phenomenon.

Legal Notice

Property owners in Deaf Smith County are hereby notified that the Deaf Smith County Board of Equalization will meet at 10 a.m. Wednesday, June 16, in the Commissioners' Courtroom for the purpose of considering certain changes of value in Deaf Smith County real property.
s/B. F. Cain
County Clerk
Deaf Smith County
B-21-3c

Legal Notice

The Hereford Independent School District will receive bids for removing the bus maintenance garage located at the High School on Union Avenue. All bids may be addressed to Hereford Independent School District, P. O. Drawer 900, Hereford, Texas. The complete job must be finished by July 15, 1965. The Board reserves the right to reject any or all bids.
Kendall William
B-20-3C

COPS DON'T SHIFT PROPERLY

RENO (AP) — Husbands traditionally cringe when their wives and children grind the gears on the family auto. Reno City Vehicle Supt. Jess Stephens had somewhat the same problem with his "family."
He recommended the city begin using automatic transmissions in police patrol cars.
Stephens explained to the city council: "The officers get to shifting down into lower gears without using the clutch. I don't know how many standard transmissions I've had to replace."

Samsonite Attache Case
THE INK SPOT

Legal Notice

NOTICE IN PROBATE
NOTICE TO ALL PERSONS HAVING CLAIMS AGAINST THE ESTATE OF C. R. ALLISON, DECEASED:
Notice is hereby given that original letters of administration upon the estate of C. R. Allison, Deceased, were issued to me, the undersigned on the 5th day of May, 1965, in the proceeding indicated below my signature hereto, which is still pending, and I now hold such letters. All persons having claims against said Estate, which is being administered in Deaf Smith County, Texas are hereby required to present the same to me respectively, at the address below given, before suit upon the same are barred by the general Statutes of Limitation, before such Estate is closed, and within the time prescribed by law. My residence and post office address are: 131 Ave. J, Hereford, Texas.
Dated this 4th day of June, 1965.
/s/ Edward Allison
Edward Allison, Administrator of the Estate of C. R. Allison, Deceased No. 1765 in the County Court of Deaf Smith County, Texas
S-49-1c

MONTGOMERY WARD
VACATION SPECIAL!
HIGH SPEED TIRE
OUR MOST POPULAR NYLON TIRE
FREE HST TIRE
WHEN YOU BUY 3 AT REGULAR PRICE
SAVE ON PAIRS TOO! $14.43 EACH IN 4'S
7.50-14 TUBELESS BLACKWALL
*Plus 2.19 Federal Excise Tax
ALL OTHER SIZES
SIMILARLY SALE PRICED!
WHITEWALLS, TOO!
This tire track tested by Parnelli Jones at speeds exceeding 160 mph.
Most Sizes IN STOCK for immediate delivery.
MONTGOMERY WARD & CO.
147 Main EM 4-0385

705 & 708
IRVING ST.
New Plans . . . New Location
New 3 bedroom homes with attached garage, central heat, spacious closets, bath vanities and other quality features.
$350 TOTAL DOWN Including all loan costs
$83 Total Monthly Payments
OTHER HOMES UNDER CONSTRUCTION
MODEL HOME 705 IRVING
Open Daily 'til Dark
Panhandle Homes - Mesa Homes
Denzil Vaughan
Night EM 4-2146
Day EM 4-2162

the time is now!

Dale Carnegie
take the world famous
DALE CARNEGIE COURSE
• get a better job by gaining self-confidence
• go after a bigger income with human relations skills
• and win recognition by getting your ideas across
10 WAYS THIS COURSE WILL BENEFIT MEN AND WOMEN:
1. Increase poise and confidence
2. Speak effectively
3. Sell yourself and your ideas
4. Be your best with any group
5. Remember names
6. Think and speak on your feet
7. Control fear and worry
8. Be a better conversationalist
9. Develop your hidden abilities
10. Earn that better job, more income
CLASS STARTING IN HEREFORD SOON!
For Further Information Call
JOHN LARK
HOTEL JIM HILL
EM 4-3311

DOLLAR DAY SPECIALS ★★ MAY DEPT. & VARSITY STORES
50 FT. GARDEN HOSE
Compare At $2.98
DOLLAR DAY —Special—
Second Hose $1.59
88c
MENS WESTERN SHIRTS
REG. 4.98 to 5.98
DOLLAR DAY ONLY
3 FOR $10
SEA FASHIONS OF CALIF.
SWIM SUITS
Special DISCOUNT 20%
BOYS WESTERN SHIRTS
REG. $3.98
$2.88
Boys Sport Shirts & Shirt Jacs
Reg. $2.98 to $3.98
NOW 2 SHIRTS FOR $5.00
ONE GROUP
REG. $1.98
NOW TWO SHIRTS $3.00
GIRLS SUMMER SHIFTS
SIZE 7-14
VAL. TO $2.98
DOLLAR DAY SPECIAL
$1.88
1/3 OFF ON ALL BETTER DRESSES
MOSTLY 5-15
MAY DEPT. & VARSITY STORES
BEFORE YOU BUY ANYWHERE ELSE . . . . COMPARE AND SEE FOR YOURSELF
Door Open 8:30 A.M.

'Faces Force Series To Three, But Lose To Kermit By 4-1

Hereford Whitefaces held onto a 1-0 lead from the first inning to force Thursday's bi-district play here into a doubleheader against Kermit.

But the Yellowjackets rebounded to an early advantage and went on to win the game which determined the bi-district championship.

THE YELLOWJACKETS earned the trip to regional with a 4-1 win in the second and deciding game Thursday. Hereford had lost 10-0 in the bi-district opener at Dumas, then took the 1-0 win to force the contest into three games.

Earlier, Coach Ronald Speed's Whitefaces had tied with Dumas for the District 1-AAA title, then defeated the Demons 14-12 in a play-off game to determine the bi-district representative.

THE 'FACES scored the winning run in the first inning of Thursday's opener.

With one out, Charlie Moreno tagged one good for a single off Kermit pitcher Kim Kapka.

Bill Watts sacrificed to advance Moreno to second, then Gary Stagner hit a grounder to Kermit shortstop Teddy Baremore, who threw wild past first allowing Moreno to score.

MIKE RANSPOT handled pitching duties for the Herd and received credit for the win. Kapka was the losing pitcher.

In the final game, Kermit scored three runs in the first and then tacked on another in the fifth to make it 4-0.

Hereford pushed across a score in the seventh. Stagner was safe at first and then took second on a wild pitch.

Lynn Cook singled to allow Stagner to score, but the 'Faces were unable to mount a successful rally and Cook was stranded.

DANNY LOERWALD'S double in the first game went unaided. Steve Hodges also boomed a double in the second game, but this too went to no avail.

Ricky Buford tagged a two-run homer for Kermit in the first inning of the second game to give the team the handy lead.

STANFORDS AT REUNION

Mr. and Mrs. Jesse Stanford are attending a reunion of the first graduating class of Clarendon Jr. College this weekend. The class graduated in 1904.

Little League Mothers Slate Bake Sale

Hereford Little League Mothers Association will offer home-made cakes, pies and cookies at a bake sale in four local grocery stores on Wednesday, June 9.

Proceeds from the sale will go to help finance operation of Hereford's Little League Program, which provides summer recreation for more than 300 boys.

Mrs. Joe Deavenport, chairman of the Little League Mothers group, said that mothers from the 16 league teams would offer home-cooked items for sale.

Baked goods will be on sale at Piggly Wiggly's, Cooper's, Safeway's, and Taylor and Sons', Mrs. Deavenport said.

She added that Little League mothers who have not been contacted concerning the sale should call her or one of the team mothers-chairmen.

AIRPORT HONORS LATE WIDOW

WELLS, Nev. (AP) — From now on, the Wells airport will be known as Harriet Field, in honor of the late Mrs. Harriet McCarran, widow of Sen. Pat McCarran of Nevada.

Now it's possible to fly from Harriet Field in Wells to McCarran Field in Las Vegas.

Pro-Am Winners Tie At Local Golf Tourney

Pampa's Fred Bond and John Ethridge of Amarillo captained teams to a first place tie in a West Texas PGA pro-amateur golf event Thursday on the John Pitman Municipal Golf Course here.

Both teams had 23-under-par 117 totals. Play in the event was the two low balls on each hole.

Bone, a professional, was teamed with Charles Duvall and Ray Todd of Hereford and A.D. Pritchard of Pampa.

Ethridge, an amateur, had John Douglas Pitman, Bob Sims, and Walter Seed, all of Hereford, on his team.

Amarillo's Ken Hicks had a three-under-par 67 for low amateur honors. Dod Kaplan of Borger shot 69. Bond and Seminole's Jim Terry tied for low pro honors with 69's.

In the pro-pro low ball event, Bond and Friona's Wayne Wash had 65.

Wedding Invitations Printed
THE INK SPOT

WILSON AGENCY
FIRE — CASUALTY
REAL ESTATE
MIKE WILSON
EM 4-0170

WAYNE B. STARK JR.
NEW YORK LIFE INS. COMPANY
Serving Hereford 10 Years
EM 4-0170

Easter News

By RUBY STONE
Brand Correspondent

Mr. and Mrs. Phillip Sharp, Sharon, Karen and Greg of El Paso were visiting her sister and family, Mr. and Mrs. Charles Frye.

Mrs. Jim Brooks and Mrs. Dee Taylor and baby were Friday evening visitors of the Fred Waltons.

Mr. and Mrs. Gary Burnett of Dalhart visited with his parents the first of the week.

Mr. and Mrs. W. A. Epperson spent the weekend in Lubbock to attend the graduation of their niece, Glenda Pryor.

Mr. and Mrs. Trent Downing and Joe Pryor visited with Mr. and Mrs. Eldon Howell in Hereford Thurday evening.

Mrs. Oscar J. Mayo, Sharon and Gary Gibbs, Mrs. Linda Huggins, Jennifer and Jody visited in the home of Mrs. J. H. Scarborough. While there Mrs. Huggins selected a collie pup for her daughters.

Late Tuesday evening Mrs. J. H. Scarborough and girls visited Mrs. Leo Hall.

Wednesday, Mrs. Scarborough visited with Mrs. D. H. Strickland of Dimmitt. Mrs. Luther Thornton of Lubbock, Mrs. Strickland's mother, is visiting her also.

Mr. and Mrs. W. O. Markley and children went to Conchas, N. M. for the weekend.

Thursday afternoon Johnnie Holcomb and Ann Scarborough visited in the home of Mrs. Ben Holcomb.

Mr. and Mrs. H. O. Markley are touring the Eastern states. Joining them on the vacation are Mrs. Markley's brother and sister-in-law, Mr. and Mrs. M. A. Hughes of Escalon, Calif.

Mr. and Mrs. J. S. Scarborough and girls were Sunday dinner guests of Mr. and Mrs. Henry Scarborough of Petersburg.

Mrs. W. O. Markley and children visited her brother and family, Mr. and Mrs. O. L. LaPlant, in Liberal, Kans. While there they attended he graduation services for Mrs. Markley's niece, Linda LaPlant.

As a relief pitcher with Cincinnati last year Sammy Ellis had a 7-1 record for 89 innings in 47 games.

Hereford Takes Win Over Groom In AL Opener

Hereford's American Legion baseball team opened the season with a 6-0 win over Groom here Saturday.

The Hereford team is slated to meet Nazareth at 2:30 p.m. today in the high school ballpark.

Larry Minks pitched the shutout for Hereford, striking out a total of 11 and giving up only three walks.

He aided his cause with three hits in as many trips to the plate, tagging two good for doubles.

Third baseman Danny Loerwald had two hits and shortstop Frank Cain had one for Hereford. Groom managed three hits and loaded the bases twice, but was unable to score.

School Board Meets For Regular Session

A routine session will face members of the board of the Hereford Independent School District at 8 p.m. Tuesday according to the agenda.

Business will include approval of out-of-district trips, employment of teachers, and reports from the tax assessor-collector, business manager and superintendent.

The meeting, in the administration offices at 700 Union, will be the first at which new Supt. Johnny Clark Jr. will be in attendance.

Don Busse and Bob Farrington are the only drivers to win more than 200 harness races in one year.

Fender-Bender? Don't Panic!
CALL
EM4-0059
We're Pulling For Hereford
KENDRICK BODY SHOP
WRECKER SERVICE
Now Located on East Highway 60

QUALITY NURSERY STORE
Armstrong
508 W. Park EM 4-1868

NOW!
Sunbeam
CORDLESS HYGIENIC TOOTHBRUSH
MODEL NO. GT2
—Immersible-Rechargable
—Up & Down Action
AT GIBSON'S LOW-LOW PRICE
$8.87

GILBERT NITE GLO
ALARM CLOCK
40 Hr.
Reg. Ret. $3.00
$1.67

Galvanized Steel
MAIL BOXES
For Rural Use
3 SIZES TO CHOOSE

Reg. Retail — Gibson's S. P.
$1.50 V05 Hair Spray
47¢ Limit Two Please
FREE - 3 25c Pkg. Flower Seed w/purchase

$1.00 White Rain Shampoo 57c
$2.00 Softique Bath Oil 97c
98c Brylcreem 57c
$2.98 Sun Tan Lotion by Copperione $1.67
$1.98 Life - Hair Treatment - NUTRI TONIC 63c
98c Mennens Sof Stroke Shave 57c
$1.50 Citation Cologne For Men 87c

89c Colgate Toothpaste Family Size
89c Colgate Twin Action Tooth Brush
Both For 67¢

DUNDEE
LARGE
BATH TOWELS 2 FOR 97¢
MATCHING
WASH CLOTHS 2 FOR 37¢

GIBSON'S SAVE YOU MONEY EVERY DAY

COLEMAN
ONE GAL. JUG
HEAVY DUTY UNBREAKABLE
MOLDED LINER — ASST. COLORS
REG. RET. $6.95
NOW $3.77

SHOP & SAVE
3 WAY safetyUnit
PROTECTS SHAFT, GEAR HEAD & MOTOR
PATENT NO. 2198409
$27.87 At Gibson's
SCREEN SHIELDS OPEN SHAFT
Workers and animals are protected from rotating shafts by the heavy expanded metal shield. It also guards the shaft from damage by moving equipment. Heavy all steel construction guarantees years of maintenance-free use.
MOTOR CUT-OFF SAFETY SWITCH
As little as 1/16" shaft-wobble (such as caused by loose U joint, motor vibration or a worn shaft bearing) AUTOMATICALLY cuts off motor which is wired to safety bracket. This automatic feature prevents costly repair and down time often caused by shaft wobble.
SAFETY BRACKET HOLDS BROKEN SHAFT
Broken splicer shafts are held in place until automatic cut-off switch stops motor and pump. This can prevent serious injury to gear head and motor — save the time and expense of major repairs when you can least afford them.

BROOKPARK OR PROLON
MELMAC DINNERWARE
★ CHOICE OF PATTERNS
★ SERVICE FOR 8
HAWTHORNE/sandalwood
CYNTHIA/turquoise
Reg. Ret. $15.95
$10.47

LADIES NYLON
HALF SLIPS
SMALL-MED-LG.
ASST. COLORS
Reg. Ret. $1.97
NOW $1.37

VCAGCO
CRYSTAL
FROM PORTUGAL
SHERBERT DISHES
WATER GLASSES
Beverage Glasses
Reg. Ret. $1.00
NOW 53¢

ALPINE EVAP.
AIR CONDITIONER
HOME — 4000 CFM AND 4300 CFM
AT LOW DISCOUNT PRICES

QUIK-CUT No. K50
GRASS SHEARS
97¢
We have many more Garden Supplies

GIBSON'S DISCOUNT PHARMACY
QUALITY - ECONOMY
ROBERT MILLER — GRADY ROGERS
HAVE YOUR NEXT PRES. FILLED AT
GIBSON'S DISCOUNT PHARMACY

"WHERE YOU ALWAYS BUY THE BEST FOR LESS"
GIBSON'S DISCOUNT CENTER

USED CARS
1963 - Buick Le Sabre 4 DOOR BRONZE MIST
EXTRA NICE — POWER — NO AIR
1964 - Pontiac Grand Prix BLACK WITH
RED INTERIOR — AIR CONDITIONED
1964 - Buick Le Sabre
4 DOOR SOLID WHITE EXCELLENT
POWER STEERING & BRAKES — NO AIR
1964 - Chevrolet V-8 El Camino
SOLID RED — BUCKET SEATS
1959 - Ford Galaxie 4-DOOR — REAL
NICE CAR — POWER & AIR CONDITIONED
MANY OTHER NICE CARS AT GOOD PRICES
KINSEY - OSBORN MOTORS
142 MILES
EM 4-0990

By MRS. OWEN ANDREWS
Brand Correspondent

Mr. nd Mrs. Henry Andrews were moving into their new home. The house was built in Lubbock and moved Saturday on to the location and over the basement where their other house stood. The house is to have white brick when completed. It has double garage, three bedrooms and has birch cabinets and birch beamed ceilings in living-room-den areas.

Mr. and Mrs. Clark Andrews and family visited the H. L. Hershey home in the Progressive Community Sunday afternoon. Mr. and Mrs. Joe Hershey and family, Darrouzette, were spending the weekend with his parents.

Mrs. Robert Dobbins was honoree at a birthday dinner Sunday in the Carlton Dobbins home. Edlana Vinson baked the birthday cake. Others present were Mr. and Mrs. Edgar Vinson, Sammie, Carleta and Pam, Mr. and Mrs. Joe Scott, Mr. and Mrs. Benny Scott, Robert Dobbins, Carla Sue, Robbine, Joe and Dee Anna, and Mrs. Melba Mahagfey.

Attending graduation exercises at Texas Tech Saturday evening were Mr. and Mrs. Edgar Vinson and family, Mrs. Carlton Dobbins, Mrs. Betty Dostinick and Mrs. Melba Mahaffey and the Joe Scotts. Benny Scott was one of the 1227 persons receiving B.S. degrees at the graduation exercise. He majored in animal husbandry.

Mr. and Mrs. Jack Rogers and daughters, accompanied by her parents, the Buck Barnetts, went on Friday to spend the weekend attending a reunion of Barnetts family at Snyder. The families of the ten brothers and sisters and other relatives make up the 100 and over persons who are expected to attend the meeting.

Mrs. Z. P. Pilgreen, Vernon, visited Saturday until Tuesday in the home of her granddaughter, Mrs. Joe Ed Andrews and family. The Andrews met her at the bus station in Amarillo and took her back there to meet the bus to return home.

Mr. and Mrs. Clark Andrews, Mr. and Mrs. Earl Harkins and Mr. and Mrs. Homer West jointly celebrated their wedding anniversaries, all three couples having been married on June 1st, by going to Clovis Monday night and having Mexican food in a restaurant. The Andrews were celebrating their 11th, the Harkins their seventh and the West their eighth anniversary.

Mr. and Mrs. Wallace White, Brenda, Gary, Mike and Ronda left Thursday to make their home in Biloxi, Miss. They came Monday and spent the remaining days with her parents, the E. B. Berrymans, and her sister, Mrs. Clark Andrews and family. He is a civilian worker with the Air Corps and is being transferred to the Mississippi base. They have been in Amarillo where he worked at the Air Base for several years.

Mr. and Mrs. D. C. Miller spent last weekend at Ute Lake near Tucumcari.

Taking Sunday dinner in the Floyd Cole home were Mrs. H. M. Mobley, Austin Mobley, Genie and Patty Robbins.

Mr. and Mrs. Leon Martin and children were visiting her family the Robbins the past few days. Mr. and Mrs. E. H. Little, Becky and Peggy were here to visit with them Sunday. The Martins left Thursday for California and plan to sail June 7th for Hawaii, where he he will be stationed with the Navy.

Frio Baptist Church dismissed services Sunday evening for the congregation to visit Avenue Baptist Church, Hereford, to hear the Rev. E. F. Holmes, missionary to Chile, speak. More than 50 persons from Frio attended the showing of film and preaching services there.

Serveral from here attended a bridal shower for Miss Lavonne Thompson at the W. A. Lamm home in Hereford Saturday. Miss Thompson, daughter of Mr. and Mrs. W. H. Thompson, will be married to Gene Meacham at First Baptist Church Saturday. The Thompsons are former residents of Frio community, living here several years before moving to Hereford in 1954.

CLIMATE AFFECTS CANCER?

LONDON (AP) — The Imperial Cancer Research Fund's annual report says that deaths of women from cancer of the breast are less common in cooler northern countries than in more southerly lands with higher average temperature.

The statement was made by Dr. A. J. Lea of the fund's statistics unit who had noted a large variation in death rates from breast cancer in different countries.

Traveling Tips Is Mrs. Draper's Topic For Ford H.D. Club

Mrs. Argen Draper brought a program on "packing a bag" for the Ford Home Demonstration Club when they met Wednesday in the Ford Community Building.

Mrs. Draper said to first consider making a list of items planned for packing. One important reason for this, she said, would be in the event of loss.

In packing, she related, always pack in layers. The layers may be made of suit boxes or poster boards which can be decorated with self sticking paper.

For packing a man's suit, the jacket should be placed down flat, fold the sleeves to the side and place something such as socks or foil in the upper sleeves. Fold the collar up. The trousers may then be folded and placed inside the back part of the jacket.

Pleated skirts, she said, can be slipped into a pillowcase and pinned in place at the waist. Hang on a shower rod and turn on the hot water and the moisture will remove the wrinkles.

Set in sleeves should be folded to the side for packing and raglan sleeves should be folded over, she related.

Other tips Mrs. Draper gave were not to roll belts, do carry small toiletry items, include a travel iron, and place small items in plastic bags and carry a small mending and first aid kit.

Mrs. A. L. Hollingsworth was the presiding officer for the business session and it was announced there would be an ice cream supper for the members of the Ford Club August 5th in the Ford Community Building.

Following the business meeting refreshments were served to Mrs. Leroy Edwards, Mrs. F. L. Eicke, Mrs. Raymond Flores, Mrs. A. L. Hollingsworth, Mrs. A. J. Jamerson, Mrs. J. H. Jamerson, Mrs. Raymond Smith, Mrs. Reece Lawson, Mrs. John A. Smith, Mrs. J. C. Gossett and guests, Mrs. Argen Draper and Mrs. Sharon Hobbs. Hostesses were Mrs. Gossett and Mrs. Smith.

Lithography — Letter Press Printing
THE INK SPOT

Your Red Cross In Action

By Corinne J. Neely

Your chapter is accepting donations ear-marked for the Hale Center and Cotton Center disaster area. This area destroyed by the tornado does fall within our Panhandle Combined Service plan wherein we pledge mutual aid in emergencies.

At this time we have no other requests for any kind of assistance but will notify you if and when we do. Such information will come from our local area headquarters in Amarillo through our field representative Dick Strayer.

We At
WAC SEED INC.
WOULD BE GLAD TO DISCUSS WITH YOU SEED THAT IS SUITABLE FOR PLANTING AT THIS TIME OF YEAR.
WE INVITE YOU TO COME BY AND CHECK OUR
SEED SUPPLIES

S is for SERVICE
Dedication to bettering the health of the community is the trade-mark of every pharmacist, and one of the ABC's of pharmacy. You can count on him to be at your service at all times!
McDowell DRUG
EM 4-1313

WE'RE LOADED . . . . . .
WE NOW HAVE MANY BARGAINS IN SECOND CARS!
1959 Chevrolet Impala with hard top and extra clean. SPECIAL $795
CHECK WITH THE 'OL HOT-ROD TRADER FIRST!
MILBURN MOTOR CO.
225 N. Sampson Phone EM 4-0077

DOLLAR DAY at Gaston's POPULAR STORE

LADIES READY-TO-WEAR

125 Beautiful All Year
KNIT SUITS
• SEBASTIAN
• DALTON
• KENROB
2 and 3 Piece
$15 $25 $39 $49

JAMAICA
SHORTS
2.99 EACH
2 PAIR FOR $5.00
MATCHING BLOUSES $1.99

100 COTTON
SKIRTS and BLOUSES
ODDS and ENDS
VALUES UP TO $17.00
3.00 EACH

MEN'S DEPARTMENT
SUPER VALUES ON MEN'S AND BOY'S WEAR

One Group Boys STA-PREST Casual PANTS
Size 6 to 12 - Reg. and Slims Reg. 4.98
Dollar Day Only 3.49

One Group Regular Stock Army Cloth KHAKI PANTS OR SHIRTS
Reg. 4.98 Dollar Day Only
Size 28-44 Waist 3.49

One Group Men's SPORT SHIRT
Values to 5.95
NOW 2.99

One Group Boys SHIRT JACS and KNIT SHIRTS
Reg. 1.98 to 2.98 $1.50
Reg. 3.50 to 5.95 $2.50

Real Honest Savings on Sport Coats - Dress Suits -
DRESS SLACKS — LUGGAGE, ETC. SHOP NOW AND SAVE!

—SHOE DEPARTMENT—
LADIES — Hi - Mid or Stacked Heels
SANDALS AND FLATS
VAL. TO 14.95
PINK - BLUE - BEIGE - GREEN - WHITE - YELLOW -
OTHER GROUPS OF STYLE SHOES AND HANDBAGS
5.95 to 33.95 —NOW— PRICED 3.88 to 22.88
5.88

Hale Center — 'We'll Rebuild'

SWAYBACKED — The powerful forces of the tornado unroofed part of the educational building of the First Baptist Church (above) at W. Sixth St. and Ave. H and shoved the walls into dangerous sagging positions. The church's pastor, the Rev. Charles Broadhurst was in Dallas when the twister hit. He returned to see the interior of the church's main auditorium in the disrupted state shown below. "We'll rebuild this back, people are already responding," he said. "We're more interested in those who have lost loved ones or who were hurt."

Staff Photos

See Additional Pictures In First Section

The Sunday Brand

SECTION TWO

HEREFORD, TEXAS 79045, SUNDAY, JUNE 6, 1965

End At South Ward

South Ward Elementary School in Hale Center wasn't a dilapidated structure — but, built in 1911, it was aging, and the second story was locked and sealed after being condemned by building inspectors. But school activities continued on a reduced scale on the ground floor with first and second graders in attendance. How much longer the school would have been used is now a moot question. The facility found itself in the path of Wednesday's tornado and sustained damages that probably will dictate its demise. Loretta Tiffin (at right) attended the school in the first and second grades and was back there Thursday helping salvage books and other paraphernalia. She was at home on the farm when the twister hit but came to town to aid Red Cross workers in sheltering the homeless at the high school gymnasium.

BIGGEST FRAGMENT AROUND — This automobile, its top completely crushed on one side and its glasses shattered, was virtually the largest object remaining on one side of a long block on W. Fifth St. An entire street side of modest frame homes was totally wiped out when hit by Wednesday's tornado. The housing development was the first town property to be struck by the twister, which approached from the southwest.

LIKE PRETZELS — Metal stripping, ripped from the home of the Hale Center American newspaper, is handily bent around this power pole behind the Stop'N Shop supermarket. None of the nearly dozen businesses in this block escaped damage, and several were destroyed.

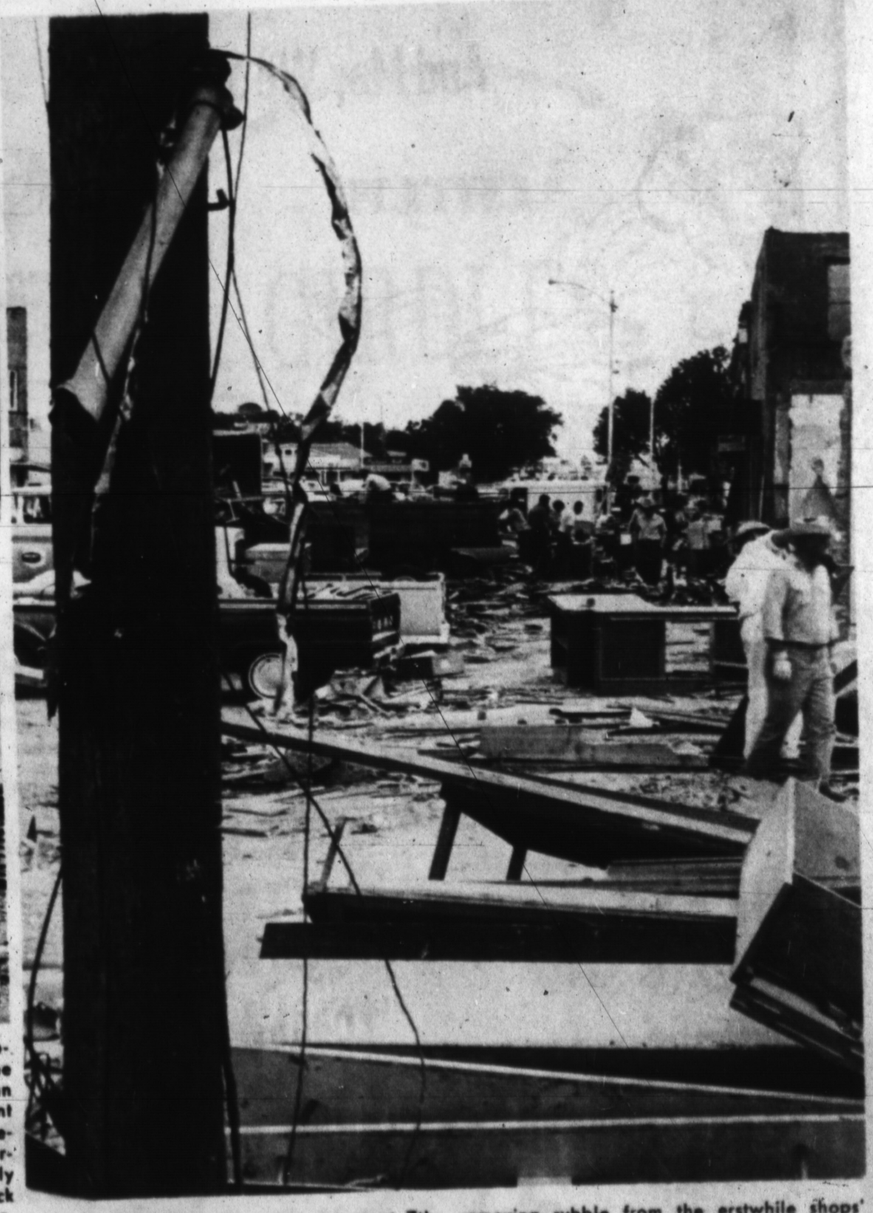

THE AFTERMATH — The appearance at 7th St. and Main was one of utter destruction. The rows of small shops that lined the west side of Main were left nothing but battered shells filled with splintered debris. Power scoops were at work Thursday afternoon removing rubble from the erstwhile shops' interiors. Estimates of damage to the business area were that 50 per cent of the town's stores were damaged and 25 per cent destroyed.

Mrs. Gene Meacham
. . . nee Miss Lavonne Thompson
(Bradly Photo)

Miss Thompson Becomes Bride Of Gene Meacham Friday Evening

Miss Lavonne Thompson became the bride of Gene Meacham Saturday at 2 p.m. with the double ring ceremony being performed in the First Baptist Church of Hereford.

Rev. Bill Hindman, pastor of the Trinity Baptist Church of Farmersville, Texas, officiated for the afternoon ceremony. Rev. Hindman is the brother-in-law of the bride.

Given in marriage by her father, the bride wore a floor length wedding gown fashioned with a bodice of fine Raschel lace which was accented by delicate sequins and lined with nylon tulle and taffeta.

Her deeply pleated skirt of taffeta and Raschel lace flared gracefully from the pointed waistline and the bride wore the traditional blue garter.

Her fingertip length veil of illusion was trimmed at the edge with Chantilly lace and fell from a crown of seed pearls which was accented with drop pearls. Her jewelry was white pearls.

A large white Cattleya orchid was surrounded with Frenched mums in a cascading style to form her bridal bouquet which she carried on the white Bible.

An archway with baskets of pink and white gladoli at each side formed the setting for the wedding and a seven branch wedding candelabra and a kneeling bench completed the scene.

Matron of honor was Mrs. Bill Hindman, sister of the bride, and Miss Kathryn McClain was her maid of honor. They wore identical dresses of pale pink brocaded satin with matching pillbox hats and veils of pink illusion. They carried colonial nosegay bouquets of pale pink carnations.

Harold L. Meacham, father of the bridegroom, served as best man and the ushers were Don Marcontell of Dallas, Gary Tannahill, Austin; Neal Crist, Odessa; Walter Starry and Bill Starry of Yukon, Oklahoma.

Richard Meacham, brother of the bridegroom, and Miss Becky Cox, niece of the bride, served as candlelighters.

Special musical selections for the wedding were "O Perfect Love", "Whither Thou Goest" and "The Lord's Prayer", with Mrs. Jimmy Ivy as vocalist and Mrs. Albert Ricketts at the organ.

For the reception in the church, the table was laid with an ivory laced cloth centered with the attendant's nosegay bouquets. Mrs. Brice Glass made the wedding cake which was served with the punch.

Mrs. Bill Cocanougher was in charge of the reception and was assisted by sisters of the bride, Mrs. Don Cox, Mrs. Lester Irwin of Yukon, Oklahoma, and Mrs. Bill Starry, also of Yukon.

For the wedding trip to points in Texas, the bride selected a two piece blue nubby linen suit with a matching pillbox hat. To complete her costume, she wore white gloves and shoes, and carried a white handbag. She lifted the Cattleya orchid from her bridal bouquet for her corsage.

The couple will make their home at 2120 N. Garrett, Dallas, Texas.

The bride is a 1962 graduate of Hereford High School and presently is a senior at Baylor University School of Nursing. She is a charter member of Sigma Tau Lambda and a member of the Texas Nurses' Student Association.

The bridegroom is a 1960 honor graduate of Hereford High School and received his Bachelor of Science degree in Engineering Physics from Texas Technological College of Lubbock in January. He is a member of Tau Beta Pi Association of Texas Tech.

Mrs. Doris Crist of Odessa registered the guests for the wedding and out-of-town guests included Mr. and Mrs. Lester Irwin and daughters, Connie, Veronica and Dianna; Mr. and Mrs. Bill Starry, Walter, Bill, Albert and Keith, all of Yukon; Rev. and Mrs. Bill Hindman and Mark from Farmersville, Mr. and Mrs. Neal Crist of Odessa, Mr. and Mrs. Gene Roberson of Amarillo, Mr. and Mrs. Raymond Odom, Mr. and Mrs. M. B. Odom, Mr. and Mrs. Howard Smithson and Mr. and Mrs. Glen Odom, all of Dimmitt.

Dimmitt Airman Is Sent to Philippines

AMARILLO (Special)—Airman Third Class James R. Faulkner, son of Mr. and Mrs. James E. Faulkner of 706 W. Andrews, Dimmitt, has been graduated from the technical training course for U. S. Air Force administrative specialists at Amarillo AFB.

Airman Faulkner, now proficient in the preparation of Air Force correspondence and reports, is being assigned to a Pacific Air Forces (PACAF) unit at Clark AB, Philippines. His new unit supports the PACAF mission of providing airpower for defense of the U. S. and its allies in the Pacific area.

NOTRE DAME GRAD

James Pavlicek, 133 Sunset, is one of 20 students from Texas who will receive degrees from the University of Notre Dame at its 120th annual commencement exercises Sunday. McGeorge Bundy, special assistant to the President for National Security Affairs, will be the speaker.

Miss Betty Ann Gravelle
. . . bride elect of Butch Connally
(Bradly Photo)

July Wedding Planned By Miss Gravelle

Mr. and Mrs. C. H. Gravelle of Route 1, Plainview, announce the engagement and forthcoming marriage of their daughter, Miss Betty Ann Gravelle, to Butch Connally. He is the son of Mrs. Wilma Connally of Hereford and Richard Connally Sr. of Abilene.

Miss Gravelle is a graduate of Plainview High School and attended Our Lady of the Lake College in San Antonio; also the College of Our Savior in Amarillo. She is a member of the faculty of St. Anthony's School in Hereford.

The prospective bridegroom graduated from Hereford High School and attended West Texas State University in Canyon.

Vows will be solomnized July 24th in the Saint Alice Catholic Church of Plainview.

Outdoor Living Starts with a . . . . .

PATIO!

And May We Suggest

TERRACRETE

Colored Masonry For Patios, Terraces and other Underfoot Areas.

Terracrete dispels the drabness of concrete. It puts the warmth and cheerfulness of color into areas that have always been cold and monotonous. Large color range — reds, browns, tan, gold, green, etc. Giving opportunity for variation. Easy to lay. Two sizes — 12x16" and 8x12" — provide for many laying patterns. Remarkably low in price. Stop in and see Terracrete at Carl McCaslin Lumber Company.

Let Us Help You Secure An FHA Title I Loan!

Carl McCaslin Lumber Co.

A Complete Building Service

1 Block East of The Courthouse — Phone the Lumber Number EM 4-3434

Helen's
417 Main Street
HEREFORD, TEXAS

DOLLAR DAY

SPRING — Sizes Girls thru Juniors

DRESSES and SUITS

Val. To 8.95 — $5
Val. To 12.95 — $8
Val. To 16.95 — $11
Val. To 24.95 — $15

One Group — Girls, Subteens, Juniors
DRESSES ½ Price

TABLE MISCELLANEOUS ITEMS $1.00

Hats $1.00

Boys Suits and Sport Jackets
Val. to 14.95 — $10
Val. to 9.98 — $7
Val. to 7.98 — $5

WOW!

IS THE WORD FOR THE GREAT DEALS

THEY'RE GIVING AT

STEPHENS - HUDSON MOTOR CO.

HERE'S THE LONG AND SHORT OF IT . . . . .

The folks at Stephens-Hudson Motor Co. are long on new FORDS and extremely short on good used cars. Therefore, to bring their stock in balance, they will make the top dollar allowance on your trade-in during the summer SELL-abration. Your present car will never be worth more.

Drop by Stephens-Hudson Motor Co. and test drive the Total Performance '65 Ford and let them show you a REAL DEAL. Yes . . . . . you CAN afford a FORD.

And they are really great. It's the quiet one . . . performs like a tiger . . . purrs like a kitten.

Big Enough to Serve You — Small Enough to Know you.

STEPHENS-HUDSON MOTOR CO.

Hereford's friendly Ford-Mercury Dealer

1st. at Miles — Phone EM 4-2727

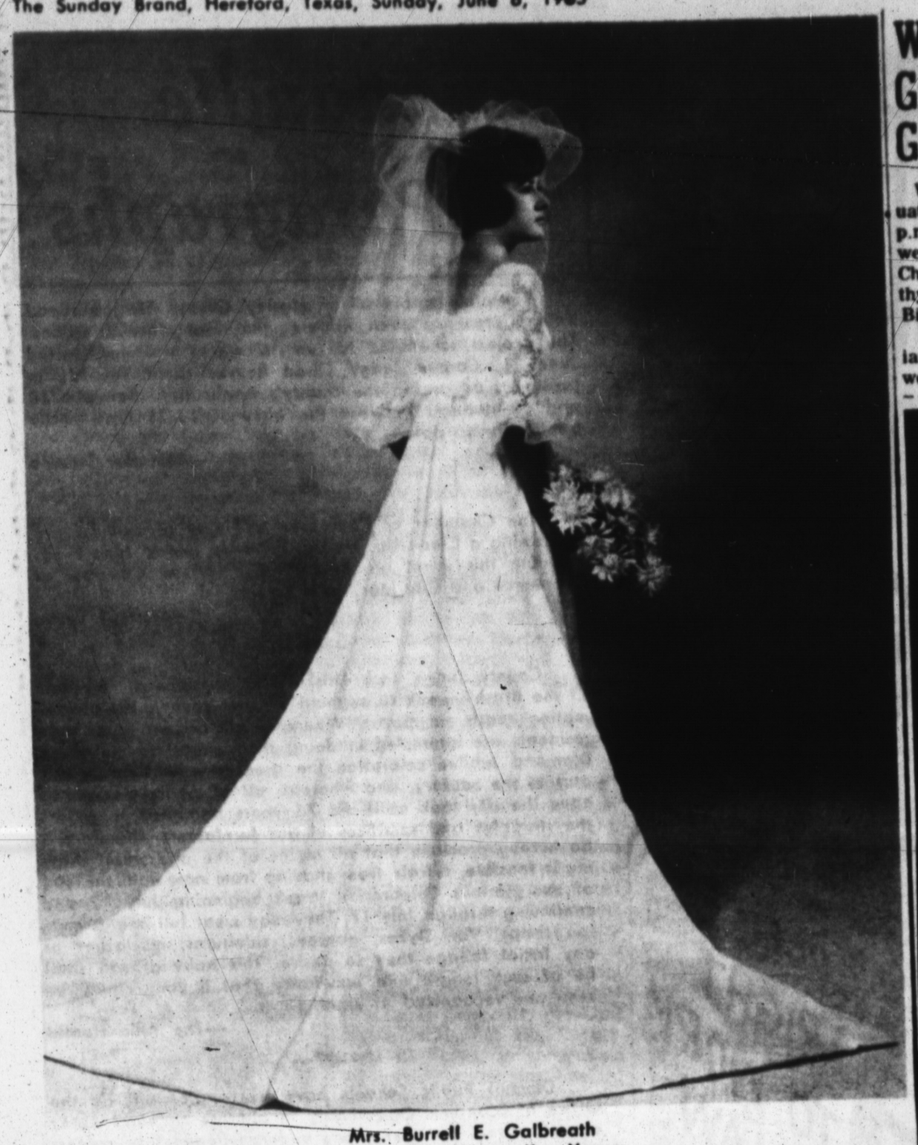

Mrs. Burrell E. Galbreath
. . . nee Miss Sharon Kay Yocum
(Angel Photo)

Double Ring Ceremony Unites Sharon Yocum, Burrell Galbreath

Miss Sharon Kay Yocum became the bride of Burrell E. Galbreath with the Saturday afternoon double ring ceremony officiated by Father Angelus Delahunt, S. A., in the St. Anthony's Catholic Church of Hereford.

The bride is the daughter of Mr. and Mrs. Wayne Yocum of 200 Sunset Drive, Hereford, and she lived at 3318 Western, Heritage House, in Amarillo. The bridegroom is the son of Mr. and Mrs. D. H. Galbreath, 3608 N. E. 12th, Amarillo.

Given in marriage by her father, the bride wore a formal length gown of silk organza over taffeta with a chapel train. The bodice which featured a square neckline, was of Venise lace and her elbow-length sleeves were accented with organza ruffles at the elbow.

Her "My Fair Lady" veil of silk illusion was secured at the crown by a pearl tiera and she carried a cascade of daisies and white roses.

Attending the bride were Miss Sandra Yocum, sister of the bride; and Miss Kathy Kalasky and Miss Sharon Kalasky, twin cousins of the bride.

They wore jade green floor length dresses which featured the empire waistline, with elbow length sleeves. They each carried a single pink Duchess rose.

Jack Inman served as best man and groomsmen were James Coffey of Amarillo and Harry Kalasky Jr., Omaha, Nebraska.

For the wedding the church was decorated with two baskets of pink mums, Mrs. James Cramer was the organist and soloist was Mrs. Dick Godwin.

Special musical selections were "Ave Maria" which was sung in Latin, "Always", and "I'll Never Stop Loving You".

For the reception in St. Anthony's cafeteria the table was centered with a white madonna figurine which was surrounded with pink carnations. Mrs. Richard Umstot, Miss Judy Burton and Mrs. Glen Hopkins served.

For the wedding trip to Colorado, the bride wore a three piece outfit of white pique featuring a skirt with overblouse and a black and white dotted swiss jacket.

The couple will be at home after June 11th at Heritage House Apartments, No. 262, 3318 Western in Amarillo.

Out of town guests attending the wedding were Mr. and Mrs. Ross Yocum, Osawatomie, Kansas; Mr. and Mrs. Don Nutt, Baldwin, Kansas; Mr. and Mrs. J. R. Armstrong, Oklahoma City; Mrs. Rose Kalasky, Omaha; Mr. and Mrs. Harry Kalasky, Omaha; and Mr. and Mrs. Brooks Ruhmen of Oklahoma City.

The bride graduated from Regis High School in Cedar Rapids, Iowa; attended two years at West Texas State University where she was a member of the Mary E. Hudspeth Honor Society and the Phi Gamma Nu Business Sorority, and is presently employed with the Southwestern Public Service Company in Amarillo.

The bridegroom graduated from Palo Duro High School in Amarillo, is employed with the Texas-Oklahoma Express and is attending Amarillo College.

Pre-nuptial courtesies included a kitchen shower given by Miss Judy Burton, Miss Gloria Florence, Miss Nelda Trammell and Miss Jackie Hulsey at the home of Miss Hulsey in Amarillo.

Youth Society Is Planning Picnic

A social slated for the 17th of June was planned at the recent meeting of the Hereford Youth Society when they met in the Community Center.

Mrs. Wesly High was the program chairman and the presiding officer was Jerry Ross when Yolanda Scott was welcomed as a new member to the club.

Mrs. High suggested a picnic for the group which is planned for June 20th.

Attending this meeting were members Jerry Ross, Betty Black, Uman Black, Willard Black, Jim Scott, Joe Johnson, Elgin Williams, Ernest Williams, Walter Williams, Yolanda Scott and the advisor, Mrs. Wesly High.

When you get out that melon mold, this winter, for a steamed pudding, keep it out! Use it for molding Bavarian Cream and other gelatin desserts.

Walcott School Graduates 8th Grade Students

Walcott School had their graduation exercises May 19th at 8 p.m. and students graduating were David Buse, Nancy Minks, Charles Hill, Charles Bass, Kathy Monroe, Shelton White and Billy Henderson.

Nancy Minks was salutatorian of the class and gave the welcome address.

Shelton White read the class prophesy and Carol Newson presented a citizenship award to Shelton White from the Farm Bureau of Deaf Smith and Oldham counties.

Kathy Monroe as valedictorian gave the farewell address.

Julian Perrin, president of the Walcott School Board, presented eleven year pins to Mr. and Mrs. Thomas Collins for their service to Walcott School as teachers.

He also presented five year pins to Miss Paula Green and Miss Shirley Bourquin for five years of service as teachers.

Carol Kent Awarded Degree From Trinity

Miss Carol Kent, daughter of Mr. and Mrs. Lee Kent, 124 Star Street, has been awarded the bachelor of science degree at Trinity University in San Antonio.

The degree was conferred by President James W. Laurie and Dean Bruce Thomas. Speaker for the 96th commencement exercises was Dr. Walter H. Judd, a Congressman for 20 years and a widely know authority on U. S. foreign policy.

DOG DISCRIMINATION

NEW YORK (AP) — An organization has been formed to stop discrimination against dogs.

One of the things being done by the newly organized Dog Owners Association of America is to offer its members a $3,000 insurance policy to pay for damage done by their dogs in homes away from home.

This, says an association spokesman, is to help combat doggy discrimination by certain motel owners who refuse to allow canines on their premises. The motel people argue that often a dog is many miles away before any canine damage is discovered.

Engines have supplented people and animals in pumping precious water from many Sahara Desert wells.

Compton's Pictured
ENCYCLOPEDIA
Pre-School Thru High School
RAY E. CLAY
Local Representative
234 Beach EM 4-0879

THE ROAD RUNNER OF THE
Plumbing Industry

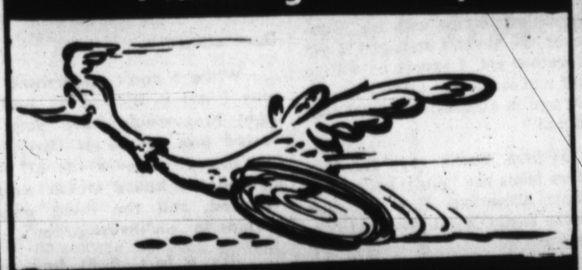

NOW DEALERS FOR
LENNOX HEATING & Air Conditioning
The Greatest Advance in Heating & Cooling in over 30 years . . .
★ COMPLETE COOLING & HEATING SERVICE
★ TOP NOTCH PLUMBING
★ BOILER PROBLEMS?
"We Specialize in Boiler Repair"
• Installation • Repair • Control
CALL US TODAY
JIM PAVLICEK CO.
FORMERLY HEREFORD PLUMBING
EM 4-1168
SALES — SERVICE
HEATING REFRIGERATION PLUMBING

Watch Repairing
Local
Santa Fe
Time Inspector
KESTER'S
Jewelry & Gift Shop
Across from Post Office
Phone EM 4-1811

BIG SAVINGS
Dollar Day at RUTHERFORD and CO.

Little Girls
SUMMER
DRESSES
Sizes 1 to 12

$14.95 Value	$9.00
$12.98 Value	$8.50
$10.98 Value	$7.00
$ 9.95 Value	$6.00
$ 8.95 Value	$5.50
$7.95 Value	$5.00
$6.98 Value	$4.50
$5.98 Value	$4.00
$4.98 Value	$3.50

DRESS MATERIAL
$1.98 and $2.49 Yard Values
45 Inch Whip Cream
Solids & Prints
For $1.59 YARD

GROUP LADIES
DRESS SHOES
VALUES TO 14.95
PR. $3.99

MENS WHITE LONG SLEEVE
DRESS SHIRTS
$4.00 VALUE
$2.69

9 ONLY
BEDSPREADS
1/2 PRICE

"Claussner" Hosiery
FRIENDSHIP SALE
Today Is Last Day of Sale.
Reg. $1.65 for $1.29 pr.
Reg. $1.50 for $1.09 pr.
Reg. $1.00 for 89¢ pr.

SPECIAL

Dish Towels
KENDALL
JUMBO SIZE
18"x36"
69¢ Value
2 FOR $1

PLATYEX
GIRDLES
$1.00 off the regular price!

Textured Nylon
Hose
$1.00 VALUE
PR. 79¢

Rutherford and Co.

THE SUNDAY BRAND
Editorials

Page Four — The Sunday Brand, Hereford, Texas, Sunday, June 6, 1965

Disaster Strikes Again On Plains

Periodically we are violently shaken from complacent existence through the appearance of weather hazards, and the twister which swept through nearby Hale Center this week was certainly no exception.

From time to time, it seems, we can expect tornadoes in this territory — and while we all agree that we should prepare for them, the twisters invariably hit the most unexpected places and at the most inopportune times. For many years the Plains was not considered "tornado country", but if we look over the record we can no longer make such an assumption.

Old timers recall the twister which swept through Amarillo some years back, leaving in its wake tremendous damage; this was followed by another tornado a few years later which pretty well razed Higgins; another few years saw similar disaster strike Silverton. More recently, the Sunnyside community became the victim, and this week Hale Center and Cotton Center faced the same disaster. Meanwhile, several communities, like Hereford, have reported near-strikes as tornado funnels traveled routes near the townsites.

No one will probably ever be ready for such disaster, but we can at least do our best to keep things in the best state of preparedness possible. People, for instance, would do well to locate some place to go in case tornado warnings do come to us; our alert system, too often ignored, should take on new meaning for each of us. Important, also, is the extending of assistance and any help possible to victims of the twisters, first from a humanitarian standpoint; also because the next time we may be the victims.

Success Recipe

There are a lot of recipes for success nowadays and the old time recipe as practiced by Horatio Alger which would have a young man work hard, save his money and get ahead through thrift and industry is out of date.

Times have changed and times are easier for young people, yet they must learn to live in a most complex world that is getting more complex all the time.

This is the week that Perryton high school graduates finish their schooling on the local level, and at commencement time next Tuesday there will be some misty eyes as the class looks back on their high school career. But these eyes will dry and spirits will soar as they think of life ahead and the challenges which confront them.

Success means different things to different people. All of us want to share in the material comforts of life; to a point, sharing in the economic abundance appeals to our sense of moral and Christian virtue. But America has no need for a race of young people fitted to the pattern of what someone called "prosperous conformity."

National dependence on and worship of wealth comes at the expense of other values and goals.

What the older generation wants to see is a nation that continues to produce large numbers of morally alert, upstanding people — citizens not lightly to be stepped on or muzzled, not to be herded about or managed, people who love freedom of choice and opportunity above security and material comforts.

At the christening of her baby boy, a mother asked the general, Robert E. Lee, for some wisdom that would help her guide her son along the road to manhood.

The general's immediate answer was: "Teach him to deny himself."

Where are the fathers and mothers and teachers and public officials who are teaching adequately the lessons and virtues of self denial?

We are an undisciplined people. It is too bad that more of us do not follow General Lee's lesson. It is indispensable that the younger generations coming along not cheat the tomorrows by ignoring this maxim.

The Chinese had a proverb for it: "Cut your own wood and it will warm you twice."

Americans of all ages, not merely the current crop of graduates, would do well to heed this kind of advice.

—Perryton Herald

Growth Binge

Despite all of the things you may have read and heard, Hereford is still on a growth binge. Nothing sensational these days, but steady consistent growth which seems destined to continue indefinitely.

A large portion of the million-dollar-plus gain the first five months of this year over 1964 can, of course, be attributed to business expansion which was expected and even perdicted, The fact that we have 99 new homes this year against 101 in the same period last year, however, comes as a surprise to many observers. Fifty percent of last year's figure would, in fact, be considered very good, and the 99 count may well be regarded as sensational. Interesting, too, is the fact that our commercial expansion is bringing new businesses, new classifications of business and new faces on the scene. Needless to say, both of these factors indicate continued growth during the next decade.

If we place Hereford's population today at 10,000, more and more people are swinging around to the idea that Hereford may, after all, hit that preposterous sounding 25,000 population by 1975 — and even the die-hards on this topic are beginning to agree that the 25,000 is not nearly so impossible as it looked 12 months back.

Junior Colleges Sought In State

This season of the Texas legislature recorded requests for new junior colleges to be located in Scurry, Bee, Maverick, Tarrant, and McLennen counties. This trend, we believe, is destined to spread extensively in coming years, and it comprises one phase of growth in which our area may well be dragging its feet.

In part, this is perhaps due to our proximity to West Texas State University which provides a most desirable situation. However, a junior college here might well affiliate with the university curriculum, and create an even more desirable situation. This, at least, has been accomplished in neighboring Levelland with excellent results through cooperative planning with Texas Tech.

Continued emphasis on education — and we see no indicated let-down in the near future — will almost demand a local two-year college, which in the course of time will come to be as widely used and accepted as Hereford High School. This trend is already underway, especially in the more congested areas of the East and in California to the West. Primarily, it eliminates over-crowded freshman years in larger schools, but perhaps the most beneficial result is that of making two more years of education available to the average student, who can live at home, eat at home, and even hold a part-time job which may be important to him.

Whether Deaf Smith County and Hereford need — or even want — a similar school to the junior college remains to be seen. We do feel, however, that it is an item which should be discussed at length and carefuly investigated. Something is bound to happen along this line within the next few years — and it seems much smarter to familiarize ourselves with the advantages and disadvantages than to sit idly by while neighboring towns and cities get the jump on us. Generally, this is not the way we do things.

Uproar At BA

Egads! Will scandals never cease? Cheating at cards has always been one of the most heinous of charges that can be leveled in any social gathering. In frontier days in Texas, at least you had to smile when you leveled it.

The uproar caused by "certain irregularities" of play in the international bridge tournament at Buenos Aires has touched off memories of some of the most dreadful of drawing room scandals in the late 19th and early 20th centuries.

It is particularly unfortunate that the complaint had to be made by American players against a British team. It is bound to widen the sluice gates of British newspaper criticism of American foreign policy in Viet Nam and the Caribbean. It may well lead President de Gaulle to draw himself up in redoubled grandeur in denouncing this latest instance of Americans shooting from the hip, Texas-style, by lodging the protest with tournament officials.

—The Dallas News

THE Sunday Brand

Established 1948

Published every Sunday at 130 W. Fourth Hereford, Texas 79045

TEXAS PRESS ASSOCIATION 1965

NATIONAL EDITORIAL ASSOCIATION 1964

James M. Gillentine, Editor and Publisher
Melvin Young, General Manager
Dudley Lynch, News Editor
Robert J. Awtrey, Mech. Supt.

Entered as second-class matter July 6, 1948 at the post office at Hereford, Texas, under the Act of March 3, 1879. Second-class postage paid at Hereford, Deaf Smith County, Texas. Subscription Rates: Zone 1, $4.00 per year; Zone 2 and above, $5.00 per year. With the Hereford Brand, both papers, Zone 1, $4.95 per year; Zone 2, $6.15 per year. Carrier, delivery, 60c per month. Single copies 15c each.

Classified advertising rates: 6c per word first insertion (60c minimum; 4c per word each additional insertion.)

PEDALS TO WORK

Borger Judge, 62, Keeps Fit With Bicycle Riding

by JACK CHEGWIDDEN
Borger News-Herald Staff Writer

BORGER (AP) — Homer L. Moss, Corporation Court judge here, plays a lone role as Borger's bike riding judge.

Each work day his honor rides a lightweight English bike to and from his office, a round trip of 12 city blocks. And he does it for two reasons — it keeps him physically fit and it's economical.

Judge Moss has ridden a bike to his job for the past 10 years.

"PRIMARILY, I ride a bicycle because I have always liked to ride a bicycle. The distance (six blocks) to my home is a little too near to warrant use of a car. Besides it's healthy exercise and keeps me physically fit," explained the judge.

Judge Moss, 62, replied "No" when asked if he knew of any other local judges or business men who ride a bicycle to work.

"I try to encourage them to ride a bike, but so far I've had little success in convincing them it's a good idea," he said. "The only other judge that I know of that rides a bike is a municipal judge in Denver, Colo."

A MATURE, well-dressed man pedaling down the streets is bound to cause notice.

"Practically every day I hear comments. A boy riding a motorbike passed me one winter day and shouted — 'Get a motorbike.' Usually the remarks made are some witicism, and usually they ask me if I'm getting my exercise," hesaid.

Heckling hasn't dampened Judge Moss' enthusiasm one bit. Not only does he ride to work — he rides his bike nearly every Sunday afternoon, weather permitting. And he rides most of the afternoon.

JUDGE MOSS IS also a "loner" in his family. Asked whether members of his family ride a bicycle, he replied, "None."

Judge Moss often rides considerable distances while out for a Sunday jaunt.

"The farthest I've ever ridden was about 10 miles. I rode out beyond Gulf Camp" he said.

The judge is planning a ride to Panhandle, a distance of about 26 miles, some day. He also is expecting company for he says, "A man in Borger has promised to ride with me. However, we haven't managed to get together yet. I expect he will go off and leave me, as he's younger and in excellent physical condition."

JUDGE MOSS says the modern bikes are "much better and more attractive. They are also more easily maintained and propelled."

One of his sons purchased the bike he now rides. "It came from a local store and cost about $40," he said.

The judge said it was about time to get a new one. "A bicycle shop has maintained my bike for me and it is still in good shape. It is 10 years old, though."

Judge Moss was born and reared at Frankston, Tex., between Palestine and Tyler. He attended secondary schools in Frankston and Electra. The judge was graduated from both Rusk College and Baylor University.

For 16 years, Judge Moss served as Wheeler County attorney.

City Of Scherer Only A Pasture; Taxes Paid

25 YEARS AGO

Did you know that there was a town of Scherer in Deaf Smith County? Well, not a town exactly, but anyway a town site. The sheriff and tax collector's office reports that Harold Johnston of Minoka, Ill., has paid taxes on Lots 5 and 6, Block 51 in Scherer. The town is about 21 miles almost due North of Hereford. It has no homes, no stores and no churches. Only a pasture is there.

Calling attention to a city statute forbidding the keeping of hogs in pens within the city limits, City Marshall Ed Curtsinger today requested that persons keeping swine in violation of the statute move their hogs without the city limits. "A hog pen in warm weather doesn't smell like a bed of roses," Mr. Curtsinger said.

Members of the High School band are urged by Ralph Smith, director, to meet at the high school tomorrow night at 8 o'clock to practice music for the Post Office dedication ceremony. The Whiteface Band will have a prominent part in the dedication program.

10 YEARS AGO

Hereford Rural High School District trustees voted 4-1 Wednesday night to seek a bond issue of $325,000 to build a new elementary school building. The vote came as a climax to a five hour meeting with B. R. Cantrell, Pampa architect. Cantrell told trustees they would need $300,000 to build the type of school they desired. The other $25,000 would be used to furnish the school and meet other expenses.

Building permits for the month of May were down some $15,875 in comparison with the month of April. Of the 17 permits issued during May, 13 of them were for repairs, additions, a garage and a storage room.

Seven condemnation suits were filed by the City of Hereford against property owners along 25-Mile Ave. The city is attempting to get the right-of-way so that the state can let bids for the highway widening program. When completed, the highway will be widened from a narrow two-lane road to a 75-foot highway with six lanes.

PICKING PONIES AT 100

GLASGOW, Scotland (AP) — Meet the person who claims she is Scotland's oldest gambler — Mrs. Isabel Kennedy, 100.

The lady likes to wager on the horses and says she wins often. She studies the columns of racing pages in Scottish newspapers.

Mrs. Kennedy, who lives with a daughter, has 10 children, 37 grandchildren, "at least" 30 great-children and two great-great-grandchildren.

Panhandle Paragraphs

Tentative approval of Motley County Neighborhood Youth Corps has been made to the state office in Dallas. The project scheduled to run 10 weeks will get started June 21. County Judge Elbert Reeves spent Tuesday in Dallas in advancing the county's application. Between 50 and 60 students between the ages of 16-21 have made application to date.

—Matador Tribune

—PP—

The Chamber of Commerce and City of Dalhart are sponsoring a Clean-Up, Fix-Up, Paint-Up period June 7-16. Heading this event are Pete Priestly for the Chamber of Commerce and City Mgr. John Koontz.

—Dalhart Texan

—PP—

County Judge Jack Driskill has proclaimed "Brothers of the Brush" week throughout Swisher county. His proclamation reads, in part, "Whereas, all citizens and male residents are interested in doing their utmost to make our Diamond Jubilee celbration the greatest ever held in this part of the country, and whereas, all of us are anxious to have the city look as it did 75 years ago, and to reflect the struggles and sacrifices of our forefathers, therefore, I do hereby proclaim that all males of the age when shaving is feasible, refrain from shaving from now until the end of our glorious Celebration Week beginning July 12 and continuing through July 17. They may wear full beard, mutton chops, Van Dykes, goatees, sideburns, mustaches or any facial foliage they so desire. This hairy growth shall be of such length and luxuriance that it can readily be seen and recognized at eight paces."

—The Tulia Herald

—PP—

Dimmitt Public Schools have been approved by the Office of Economic Opportunity to operate an eight-weeks summer school for next year's underprivileged first graders announces Paul Hilburn, superintendent of schools. This school is known as "Project Head Start."

—Castro County News (Dimmitt)

—PP—

Russia has taken note of the Muleshoe statue to the mule. Molodaya Gvardia (Young Guard), a monthly literary-art novelty-political" magazine, carried an article, "Rehabilitation of the Mule." It reads: "Insulted by generations of muleteers and reproached for its renowned stubbornness, the mule is finally receiving recognition for its virtues. In the city of Miulsho (which in translation means "the shoe of a mule") in Texas (USA), a statue is being erected in honor of the mule."

—Bailey County Journal (Muleshoe)

—PP—

Raymond Beck, manager of the Quanah Chamber of Commerce for the past year and a half, submitted his resignation this week to accept a position as manager of the Brownfield Chamber of Commerce.

—Quanah Tribune-Chief

—PP—

The first trial to be held in the Corporate Court in Littlefield in over 12 years resulted in the six man jury bringing in a verdict of guilty and recommending a fine of $88.

—Lamb County News (Littlefield)

THE BOOTLEG —Philosopher

Editor's note: The Bootleg Philosopher on his Bindweed farm apparently doesn't take prize fighting too seriously, his letter this week indicates.

Dear editar:

While I don't understand boxing, what I mean is, the way I get it is, if Clay had hit Liston hard enough the fight fans would have been satisfied, whether the fight lasted one minute or thirty, but a gentle tap about like you'd use to get a cat off the dining table if you allow cats in the house makes everybody unhappy and feeling cheated, still the thing about the whole affair is the clamor for an investigation.

It's a fact, fight fans are demanding that the fight be investigated, and several Washington officials have risen to the call.

What they say is, here Liston and Clay have fought twice, for a total of about four minutes, and the fans have paid out over eight million dollars to see it, either first-hand or on closed-circuit television, and they are tired of getting cheated and Congress ought to do something about it.

This is what I don't understand. If the fans are convinced the fights are fakes, why trouble Congress to pass a law to keep them from wasting their money? Why don't they just stay away? Why don't they allow nature to take its course? When a football team loses nine games in a row, how many fans show up for the tenth one?

I tell you, when Congress takes on the job of passing laws to keep the public from wasting its money on phony entertainment, it'll be tied up from now on. In fact, if it succeeded, it'd wreck television.

Personally, I've always figured picking the world's champion boxer was about like picking Miss America. There's no such thing as the prettiest girl in the United States, anymore than there's such a thing as the world's best refrigerator. After a refrigerator manages to hold the temperature inside it at 38 degrees night and day, anything beyond that is ridiculous. There are thousands of girls in this country, each as pretty as the other, but the ritual requires one to be selected. I doubt if there's anything there worth investigating.

However, if I was a Congressman, I believe I'd rather try to find out what's wrong with boxing than what the answer is to Viet Nam.

Yours faithfully,
J. A.

Patriotic Program Presented For American Legion Auxiliary Tues.

"Three-fold Patriotic Program" was the theme for the junior members of the American Legion Auxiliary when they gave the program for the Auxiliary Tuesday in the Rock Club House.

Joette Hanna was the program chairman and each of the junior members spoke on subjects pertaining to patriotism.

Debbie McCutcheon read an article entitled "The Quiet People" from the Guide Post. It told of one man's concern for the neglected cemetaries of World War II veterans and how he improved the graves and markers.

Joette Hanna read the winning department essay called, "What Americanism means to me" as written by Mary Sears, a Perryton girl. This essay will be sent to the National Headquarters.

"What patriotism means to me" was the article read by Lisa Williamson. The junior members opened the meeting with the chairman, Joette Hanna, directing the formal proceedings. Debbie McCutcheon and Lisa Williamson were flag bearers and Mary Wagner closed the program.

Mrs. Ira Ott was the presiding officer for the business session and it was announced that the $150 American Legion Auxiliary Scholarship was given to Joan Marnell, daughter of Mr. and Mrs. F. A. Marnell. The $150 Nurse's Scholarship from the 18th District went to Natalie Marruffo of Friona.

Mrs. C. R. McGehee, chairman of the poppy committee, announced that 2000 poppies were sold with the highest award going to Jerry Sparks, second award to Ronnie Burgess, and honorable mention to Joan Wagner.

For their efforts with the poppy sales, the auxiliary will honor the junior members with a picnic in the home of Mrs. Hazel Sparks at 405 Lawton. Junior members include Lisa Williamson, Joan and Mary Wagner, Joette Hanna and Debbie McCutcheon.

Also during the business session chairman reports were given on the V. A. Hospital by Mrs. W. J. Frost and Mrs. Cecil Wilkins; Flag Sales, Mrs. Hazel Sparks; and Legislative, Mrs. Grant Hanna. Mrs. Hanna also read the by-laws which have been revised. She also reported on Girl's State and her report at the May Convention at Shamrock.

Mrs. Hanna, as 18th District President, presented a National Citation to Mrs. Ott, president of the local Unit 192, Department of Texas, in recognition for service in carrying forward the National Program of the American Legion Auxiliary by enrolling 1965 membership exceeding that of 1964. Lillian Andrews, the National President, signed the citation.

Hazel Sparks, Bertha Hood and Mary Williamson were appointed to the nominating committee to secure officers for the new year of '65 to '66.

For the refreshment hour, the members of the American Legion joined the junior and auxiliary members at the club house.

Auxiliary members attending were Mrs. Ira Ott, Mrs. Hazel Sparks, Mrs. Charles Hood, Mrs. LeRoy Williamson, Mrs. F. S. Smith, Mrs. W. J. Frost, Mrs. Cecil Wilkins, Mrs. C. R. McGehee, Mrs. J. D. Love, Mrs. R. E. Drager, Mrs. Mabel Wagner, Mrs. J. E. Young and Mrs. Fred Higgins.

Students Of Piano, Voice In Recital This Afternoon

Students of Mrs. Frances Parker will be presented in a piano-voice recital this afternoon beginning at 4 p.m. in the Fellowship Hall of the First Christian Church.

Piano students to be presented will include Holly Young, Bridgie Mazurek, Gracie Vasek, Joe Priddy, Carmela Burges, Evelyn Packard, Donna Grady, Cathy Loerwald, Teresa Oakes, Joan Grady and Connie Matthews.

This will be followed with voice students performing. They are Barbara Huckert, Kay Lynn Alexander, Betty Barrett, Christi Loerwald and Mona G. Gibson.

Third for the program are piano students, Mary K. Wagner, Sue Shirley, Ann Priddy, Dorothy Mays, Margaret Schlabs, Ronald Vasek, Lawrence Burges and Wanda Fuhrmann.

Mrs. Parker and Mary L. Hall will play a two-piano duet during the program.

Musical selections, which will be announced by each student, range in variety from study selections, modern and classic to folk songs. Relatives, friends and the general public are invited to attend.

APPEARS ON PROGRAM

The Rev. Fred Beversdorf of the Immanuel Lutheran Church, is appearing on the program "Religious Questions" shown at 10:30 a.m. Sunday over Amarillo's KFDA-TV (Channel 10).

IT'S EASY AS

to get the

C-A-S-H

from

S.I.C.

for things you want from

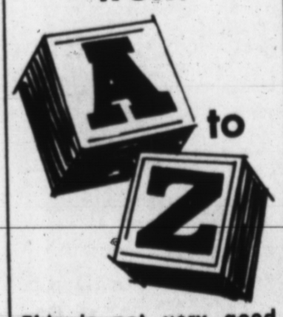

This is not very good poetry, but it's sound information. S.I.C. has specialized in providing money to people for over thirty years, and they are ready to work with you *anytime* you want money for any worthwhile purpose. One quick visit to the S.I.C. office nearest you will convince you.

SIC SOUTHWESTERN INVESTMENT COMPANY
700 South 25-Mile Avenue
HEREFORD, TEXAS
Phone: EMerson 4-1394

FRYERS

Young, Tender, Whole lb. 33¢

Beef Liver Tender LB. 39¢

BACON Affiliated LB. 59¢

CHEESE Sliced American LB. 53¢

Specials Good Monday, Tuesday, Wednesday
June 7 - 8 - 9

EGGS Taylor & Sons Grade "A" Medium 2 Doz. 79¢

Paper Towels Northern Big Roll 29¢
Napkins Soflin 200 Ct. Cello 27¢
Luncheon Meat Shurfine 12 oz. 39¢
Sherbet Cloverlake ½ Gal. 59¢
Charcoal Energy 10 lbs. 49¢
Ice Trays Plastic 2 For 69¢
Alka Seltzer 25's 49¢
Vanilla Wafers Tendercrust 15 oz. 29¢
Tomatoes Shurfine No. 303 6 For $1

CRISCO 3 LB. CAN 79¢

CANNED Soda Pop Shurfine — 12 oz. 6 FOR 49¢

COFFEE Shurfine — 1 lb. can 69¢

FLOUR Shurfine 10 lb. Bag 79¢

Pineapple SHURFINE SLICED FLAT CAN 6 FOR $1

Lilt Home Permanent 2.00 SIZE PLUS TAX $1.29

Shurfresh Oleo Colored Quarters LB. 2 FOR 39¢

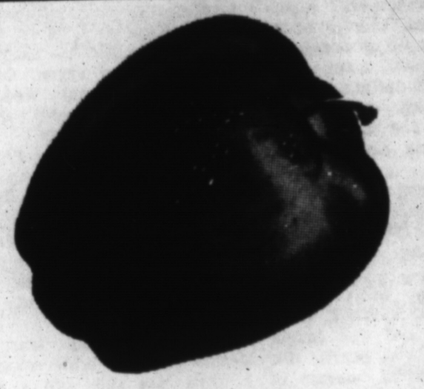

APPLES WINESAP TANGY, Good Eatin' LB. 15¢

LEMONS LB. 19¢

TURNIPS LB. 10¢

CANTALOUPES 2 LBS. 25¢

"Thanks, Dear!" FOR THE TERRIFIC ELECTRIC DRILL

SEE IT IN THE NEW S&H GREEN STAMP IDEABOOK

Frozen — Sea Star FISH STICKS 5 FOR $1

Morton's Frozen CREME PIES 2 FOR 49¢

Texaco OUTBOARD MOTOR OIL QT. 29¢

Welchade GRAPE DRINK 32 oz. 29¢

New 28 oz. Affiliated SODA POP 2 FOR 35¢

BROWN 'N SERVE ROLLS Tendercrust 2 Pkgs 49¢

TAYLOR & SONS FOODS

YOUR HOME TOWN BOYS

CASH AND $AVE

LOW LOW EVERYDAY SHELF PRICES
PLUS S & H GREEN STAMPS

CUSTOM FLOORS

CARPET

Linoleum ● Tile
Cabinet Tops

BUDGET PLANNED PAYMENTS
Tailored To Fit Your Income

EXPERT INSTALLATION AVAILABLE
116 West Second EM 4-3265

Mrs. Emory Clyde Stephens
. . . nee Judy Ann Stone
(Angel Photo)

Miss Stone, Emory C. Stephens Exchange Vows

Two large baskets of pink gladioli and white mums decorated the First Methodist Church for the wedding of Miss Judy Ann Stone and Emory Clyde Stephens Friday at 4 p.m.

The Rev. Herschel L. Thurston of the church officiated for the double ring ceremony.

She is the daughter of Mr. and Mrs. Charles Ray Stone of 407 Avenue J, and the bridegroom is the son of Mr. and Mrs. Harvey Robert Stephens of Bastrop, Texas.

Given in marriage by her father, the bride wore a full taffeta wedding gown covered with three tiers of lace-trimmed nylon chiffon with a train. The bodice was of taffeta covered with lace which was accented with pearls. The long sleeves were of taffeta and ended at the wrist.

She wore her grandmother's gold ring for her heirloom and her only other jewelry was a matched string of cultured pearls.

The bride's waist length wedding veil featured three layers of net and was caught at the crown with pearls. She carried her bridal bouquet of white mums and feathered white mums which surrounded the large white orchid in the center.

Miss Suzanne Watterson and Miss Donna Caldwell were the bride's attendants. Miss Watterson wore a shell pink dress with matching shoes and Miss Caldwell wore a dress of pink organza.

Miss Jacquline Rhodes was the flower girl and she wore a pink cotton dress.

Rusty Duke was the best man and serving as ushers were Charles Wayne Stone, Michael Ray Stone, Carey Patrick Stone and Wayne Duke of Bastrop, Texas.

Special musical selections for the wedding were given by soloist, Mrs. R. C. Godwin and Don Baugous at the organ. Other than the traditional wedding music, selections were Longhrin's "Wedding March", "Because", "With This Ring, I Thee Wed", and "Mendallsola".

For the reception in the Ward Hall of the church, the two tiered wedding cake was decorated with pink sugar bells. The pink punch and wedding cake was served by Mrs. H. C. Duke Jr. and Mrs. E. Stinson.

For their wedding trip to Mexico City, the bride selected a white lace suit with a pink shell blouse. She wore white satin shoes and white gloves to complete her ensemble.

After June 15th, the couple will live in Houma, Louisiana, where he will be employed with California Union Oil Company.

The bride is a 1963 graduate of Hereford High School, attended the University of Texas College of Pharmacy and prior to the wedding, was employed with the Southwestern Bell Telephone Company at Austin, Texas.

The bridegroom is a 1959 graduate of San Marcos Academy and a 1965 graduate of the University of Texas with a Bachelor of Science in Chemical Engineering.

Out of town guests attending the wedding were Mr. and Mrs. W. H. Koch, Brownwood; Mrs. Minnie Jackson, San Diego, Mrs. J. V. Stone, Marlow, Okla.; Mrs. Hershel Caldwell and daughter, Donna Caldwell, Lawton, Okla.; Mrs. Carol Stoss, Lawton; Mr. and Mrs. J. H. Stone, Mangum, Okla.; Mr. and Mrs. A. C. Stephens, Mont Belview, Texas; Mrs. R. R. Stephens, Mont Belview; Mrs. E. Stinson, Houston; and Mr. and Mrs. Claude C. Watterson, Bastrop, Texas.

Also from Bastrop, Mr. and Mrs. H. C. Duke Jr., Miss Suzanne Watterson, Howard Clifton Duke III, David Wayne Duke, Mr. and Mrs. H. R. Stephens, and from Houston, Mr. and Mrs. C. B. MacDonald.

Wedding Invitations Printed
THE INK SPOT

Miss Coffman, Donald Gilbert Wed In Church Ceremony Saturday

Yellow and white, the chosen colors of the bride, decorated the First Baptist Church for the wedding at 5 p.m. Saturday of Miss Linda Kay Coffman to Donald Stephen Gilbert.

The Rev. B. L. Davis, pastor of the church, officiated for the double ring ceremony.

The bride is the daughter of Mrs. Charles W. Coffman of 237 Avenue E in Hereford, and the late Mr. Coffman, and the bridegroom is the son of Major and Mrs. Donald E. Gilbert, 3411 Eddy, Amarillo.

Given in marriage by her brother, Thomas Dale Coffman of Lubbock, the bride wore a dress of candlelight peau de soie with chapel train, appliqued with alencon lace embroidered with seed pearls. Her gown featured scallops at the neckline and at the edge of the short sleeves and her full length veil of illusion was attached to hand made white organza roses.

She carried a white Bible and her bridal bouquet was a cascade of white feathered mums topped with a white orchid. Her yellow gold wristwatch matched the wedding ring and was a gift from the bridegroom.

The bride's attendants were Miss Katherine Barnard of Hereford, Miss Eva Kapus of Midland, and Mrs. Thomas Dale Coffman of Lubbock.

Serving as best man was Terry Allan Gilbert, brother of the bridegroom, and ushers were Bob Sturtevant, Dennis Lawson, Tom Squyres and Bob Fitzner, all of Amarillo.

For the wedding the church kneeling bench featured an archway of greenery flanked by baskets of white gladioli and candelabra holding white tapers with yellow satin bows.

Miss Dian Wilson was the organist for the wedding and vocalists were Miss Bambi Green of Amarillo and Miss Mamie Silvertooth of Hereford.

In additional to the traditional wedding music special selections were "Whither Thou Goest" and "The Lord's Prayer".

Miss Lareece Askew of Hereford registered the guests for the reception in the church, and Mrs. John Bob Drake and Miss Gerry Lynn Wheeler, both of Hereford, served at the refreshment table.

The four-tiered wedding cake was topped with a miniature bride and bridegroom and a floral arrangement of yellow roses completed the arrangement.

For their wedding trip, the bride wore a two piece teal blue silk suit accented with white accessories. She lifted the orchid from her bridal bouquet to complete her going-away ensemble. After June 9th the couple will be at home at 1311 B Herman in Amarillo.

The bride is a 1964 graduate of Hereford High School and completed one year at West Texas State University where she plans to continue her studies this fall. She will be employed with Eva's in Amarillo during the summer.

The bridegroom graduated in 1964 from Tascosa High School in Amarillo and while a first year student at West Texas State University, he played football. He will also continue his studies at the university this fall and is presently employed with McKessons-Robbins Wholesale Company in Amarillo.

Mrs. Donald Stephen Gilbert
. . . nee Miss Linda Kay Coffman
(Personal Photo)

Lutherans Bare Building Plans

Architects will be interviewed on June 14, 15 and 18 by officers of the Immanuel Luthern Church concerning a building program which will involve an educational building and possibly a new sanctuary.

The church will remain at its present location, members have decided.

Appointed to the building commitee have been Glen Osborn, chairman; Fred Stindt, A. Janssen, Martin Wagner, George Tiefel, Mrs. A. Tiefel and Mrs. E. Springer.

OFF THE BOAT SOME WAY

ATHENS (AP) — Greek customs officials are checking closely into whisky imports. The investigation was started when British export figures showed Greece had imported 40,000 cases of whisky last year but Greek customs records showed only 22,000 cases listed as entering the country.

Get The Bowling Habit ---- For Your Own Well Being!
It's A Wonderful World Of Fun.

LET'S GO BOWLING
SUNSET LANES EM 4-1560

LIKE 1½ STORY
Built on Your Lot!

GREAT NEW IDEA GIVES YOU . . .

1½-story home with downstairs completely finished and upstairs unfinished for only $13,900
BUILT ON YOUR LOT

It is especially designed to be a finished 3-bedroom home with country kitchen, central heat, 1½ baths complete in itself on the downstairs floor—1,400 sq. ft. of living area completely finished plus carpet in living room and den. Then as the occasion arises you can finish the upstairs in your own good time!

READY BUILT HOMES
880 sq. ft., 2 bedroom home $3500
980 sq. ft., 3 bedroom home $3900

FARILTON CO.
500 AMARILLO BLVD. WEST BEAUFORD HILL AMARILLO DR 2-5574

47 BALER
UP TO 17 TONS PER HOUR.....
We have your baler needs in stock.
See us for the finest balers in the baler field.....
INTERNATIONAL HARVESTER
HAYS IMPLEMENT CO.
HEREFORD, TEXAS
INTERNATIONAL HARVESTER

Anthony's
C. R. ANTHONY CO.

DOLLAR DAYS

MONDAY, JUNE 7th.

New Spring FABRICS

2 YARDS $1.00

First in American Fabrics. You'll find these beautiful woven cotton ginghams in checks, stripes, and novelty designs so easy to work with. Choose from an assortment of breathtaking spring patterns and colors. Just right for dresses, blouses, dusters, curtains and even so many other uses.

SPORTSWEAR FABRIC

JUST IN TIME FOR SUMMER VACATIONS AHEAD — YD. $1.00

Women's & Misses' Marshmallow Vinyl

SLIDES

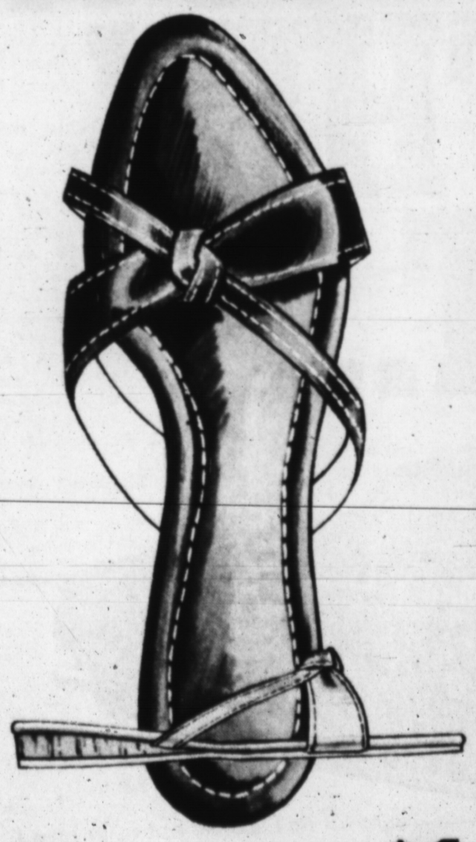

You will want several pair of these smart, casual slides when you see them. Cross strap style, cushioned marshmallow vinyl insole with composition rubber sole. In black, sun-tan or white. Sizes S 5-5½, M 6-6½, ML 7-7½, L 8-8½, XL 9-9½.

$1

LADIES COTTON
SLIPS — EACH $1.00

LADIES NYLON HOLLYWOOD
BRIEFS — Plain and Fancy — PR. $1.00

LADIES
SANDALS — PR. $1.00

LADIES & GIRLS CUT OFF
JEAN SHORTS
White - Pink Blue
$2.98

LADIES BETTER
DRESSES
EACH 8.00

GIRLS and BOYS
PLAY CLOTHES
$1.00 PR.

JUNIOR PETITE
DRESSES
Dark Colors $5.00

Young Men's & Men's
New Popular
SHORT SLEEVE SWEAT SHIRTS
Orlon & Cotton
Green-Red-Blue
S-M-L
$1.98 3 For $5.50

53 PIECE
China Set
$24.95

Men's bench made Comfotan belt, handsomely crafted. Gives a most satisfactory performance —it stretches with the extender buckle.

3.50

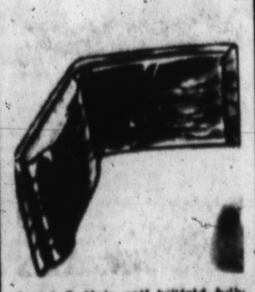

Scotch Buffalo calf billfold, fully hand turned with stitchless construction. Has removable pass case, swing clip for adding more windows. Spare key pocket.

2-3-4

MISSES AND LADIES
Bathing Suits
ONE AND TWO PIECE STYLES
$5.98 TO $14.98

LADIES NYLON
Hose 2 FOR $1.00

LADIES ROLL UP SLEEVE
Cotton Blouses
ASSORTED COLORS
Size 32 to 40
$1.98

MENS & BOYS
BATHING TRUNKS
$1.98 TO $3.98

LITTLE GIRL'S
DRESSES
1 to 6X
2 FOR $5.00

LARGE SIZE
BATH TOWELS
2 FOR $1

LADIES WOVEN
HEAD SCARVES
2 FOR $1

MEN'S STA-PRESS
LEVIS
STOCK UP ON THESE DOLLAR DAY $6.98

MENS & BOYS
DRESS SHOES
PR. $5.00

MEN'S COTTON
PANTS
$5.88 2 Pair $10.00

CHILDREN'S SHORT SLEEVE KNIT
POLO SHIRTS
2 FOR $1.00

Stock-up Dollar Day

Anthony's First With The Newest — PRESS FREE

Shirts That Never Need Ironing

No touch up either — They come out of the dryer with a fresh-ironed look, and they will stay that way all day long.

3.98 ea.
Buy 3 Save 94c
3 FOR $11.

Permanently pressed shirt **that never needs ironing!** Has complete permanent shape retention, wrinkle resistance, shrinkage control. After the entire garment is made, creases are pressed in, wrinkles pressed out . . . wash them, dry them . . . wear them! The shirts are fashioned in Dacron polyester and cotton blends. White or solid colors. Permanent stay-collar, tapered body. Sizes 14½ to 17.

You'll never need to iron these fine quality shirts! Select yours from permanent stay collar styles, Ivy look button-down styles . . . You'll find shirts for any occasion for sport or dress.

A Gift Mother Will Like Too
Throw that iron away
The wrinkles are out, the press is in . . . permanently in . . . in these shirts . . . just wash them, tumble dry them—they are ready to wear. No ironing needed ever.

Gift Shirts To Please Father or Grandfather

MEN'S SPORT SHIRTS

Woven Plaids, Solids, Stripes, Novelty Patterns

2.98 3 FOR $8.

3.98 3 FOR $11.

4.98 3 FOR $14.

A big selection of colors and styles, jacshirts, in or out styles, permanent stay collars, Ivy look button-downs, etc. Fashioned in Dacron® Polyester and cotton blends, wash and wear cottons. Sizes S-M-L-XL.

Men's and Boy's
Grey
CHAMBRAY SHIRTS
$3.49
3 for $9.50

Men's White
Dress Shirts
$1.98
Short Sleeve
Size 14½ - 16½

PAJAMAS
3.98 PR.
3 Pr. for $11.00
4.98 PR.
3 Pr. for $14.00
2.98
3 for $8.00

3 for $5.50

FOR SUMMER WEDDINGS — The Mother of the Bride can use a pound-cake mix to produce a delightful cake. (AP Photo)

LET'S COOK SOMETHING

Mama Bakes the Wedding Cake

By CECILY BROWNSTONE
Associated Press Food Editor

It's a great day when the Mother of the Bride can bake her daughter's wedding cake without undue fuss and trouble.

How can this be done? By using several packages of pound-cake mix and baking them in a rectangular roasting and baking pan — the roomy sort with rounded corners. Then an apricot glaze, a base coat and Royal Icing frost and decorate the cake.

We first came upon wedding cake baked in this particular shape when a neighbor's daughter got married. It was a pretty home wedding and we were asked to slice the cake. We had some trepidation until we saw the cake had been baked in this one-layer shape with the frosting piped to make neat demarcations. Our cutting task was easy — and most important, all comers were quickly satisfied.

ROYAL WEDDING CAKE

3 packages (each 1-pound and 1 ounce) pound cake mix
2 cups milk
6 egg yolks
3 whole eggs
1 cup commercial sour cream
Apricot Glaze and Base Coat
Royal Icing

Empty pound cake mix into large bowl of electric mixer. Add milk; stir to blend; beat 1 minute at medium low speed. Add egg yolks; stir to blend; beat 1 minute at medium low speed. Add whole eggs; beat 1 minute at medium low speed. Stir in sour cream. Pour into greased roasting and baking pan (13½ by 9 by 2½ inches). Bake in a slow (325 degrees) oven for 1½ hours or until cake tester inserted in center comes out clean. Cool in pan. Turn out of pan; trim ½ to ¾ inch from ends of cake to make sharp corners; wrap in foil until ready to glaze. Add Apricot Glaze and Base Coat and Royal Icing as directed in those recipes. Makes 50 servings.

Notes: Cake may be baked about a week ahead and stored at room temperature; or it may be baked many weeks ahead and freezer-stored. Do not add glaze, base coat and icing more than 2 days before using because of the possibility of moisture from the Apricot Glaze discoloring the white Royal Icing.

The 6 egg whites leftover after making cake are for use in the Royal Icing.

APRICOT GLAZE AND BASE COAT

2 cups apricot preserves
½ cup cognac
2 cups sifted confectioners sugar
4 tablespoons warm water

In a heavy 1½ quart saucepan over low heat, heat the preserves, stirring often, until they liquefy somewhat; over moderate heat, continue cooking for 12 to 20 minutes or until preserves reduce by about ½ cup; stir often at beginning and constantly toward end of this cooking period because preserves become a thick glaze and may scorch. Remove from heat; cool for about 1 minute; thoroughly stir in cognac; cool for 5 minutes. Stir and spread over top and sides of cake. Allow to set before applying base coat.

For base coat — stir together the confectioners sugar and water to make a smooth, thin mixture. Place cake on wire rack; pour base coat over top, allowing it to flow down sides and spreading it with a spatula. Allow to dry. Add Royal Icing.

ROYAL ICING

6 egg whites (use those left after making cake)
1 teaspoon cream of tartar
5½ cups sifted confectioners sugar
1 teaspoon lemon juice

Have egg whites at room temperature. Using electric mixer and large bowl, beat egg whites and cream of tartar until foamy; gradually beat in sugar. Add lemon juice. Beat at medium speed for 10 minutes. Reserve 2 cups of this icing for decorating, covering it tightly and refrigerating. Spread remainder of icing over entire base coat of cake. Allow to dry before decorating.

To decorate: Because a slightly stiffer mixture is needed for use in a decorating tube than for icing cake, it may be necessary to add a little confectioners sugar to the reserved icing. To use this decorating icing — mark the surface of the iced cake, crosswise and lengthwise, into 5 equal portions. Using a number 30 rose tube, pipe decorating frosting over top surface to form squares — there should be 25. Pipe rows down each of the four sides of the cake to continue the top surface piping; pipe rows down corners. Pipe base edge of cake — using a larger rose tube if you like.

SUNDAY BUFFET

Plenty of appetizers for company.

Stuffed Celery Rolls
Cold Meat Platter Cheese Plate
Cooked Vegetable Salad
Meringue Torte with Fruit

STUFFED CELERY

2 bunches celery
1 package (8 ounces) cream cheese, soft
1 wedge (3 ounces) Roquefort cheese, crumbled
Heavy cream
2 tablespoons each minced fresh dill and chives
1 teaspoon caraway seeds
Salt and paprika

Trim celery; cut ribs into 3-inch pieces; wash, drain and dry with toweling. Beat together the cheese; beat in just enough heavy cream to make the consistency of very stiff whipped cream. Fold in dill, chives and caraway; add salt to taste. Spoon into celery cavities; sprinkle with paprika; chill. For an elegant touch, fill celery by pressing the cheese mixture through a pastry bag with a large star tip. Makes 10 to 12 appetizer servings.

Note: The 3 ounces of Roquefort called for will be ¾ cup crumbled or 1/3 cup packed.

AFTERNOON TEA

These wafers are a little tricky to make, but they are worth the effort.

Cucumber and Tomato Sandwiches
Giant Candy Wafers
Tea (Hot or Iced) with Lemon

GIANT CANDY WAFERS

¼ cup dark corn syrup
¼ cup butter
¼ cup firmly packed light brown sugar
⅓ cup unsifted regular flour
2/3 cup flaked coconut, spooned lightly into measure

In a round-bottom metal medium-sized mixing bowl, bring the corn syrup to a boil; reduce heat to very low and quickly add the butter and brown sugar, stirring vigorously to blend; remove speedily from heat. Add flour and coconut; mix well. Drop level tablespoonfuls of mixture several inches apart onto a buttered cookie sheet — no more than 6 to a large sheet. Bake in a slow (300 degrees) oven until wafers have spread thin, bubble and brown — 12 to 15 minutes. Cool from 30 to 60 seconds and remove at once with a wide spatula to a wire rack. If cookies harden before you can remove them, soften them in the oven. Makes 15.

FAMILY DINNER

A fragrant, not-too-thick gravy accompanies this meat.

Roast Veal Shoulder Potatoes
Pimiento Snap Beans
Salad Bowl
Rhubarb Cobbler Beverage

ROAST VEAL SHOULDER

5-pound boned, rolled, tied veal shoulder roast
6 slices bacon
½ cup water
1 carrot, pared and sliced thin
1 small onion, sliced thin
3 tablespoons flour
2 cups fat-free chicken broth

Place bacon crosswise over roast so top is almost all covered. Insert a toothpick at each end of bacon into meat to keep bacon in place. Roast meat on a rack in a roasting pan (13½ by 9 by 2 inches) in a slow (325 degrees) oven for about 1½ hours. Add the water, carrot and onion to the pan. Continue to roast about 2 hours longer (40 minutes to the pound) or until a meat thermometer registers 180 degrees. Remove meat and rack; remove toothpicks; skim off fat from drippings in pan. Stir flour into drippings, then broth. Cook and stir constantly over low surface heat until thickened; strain. Serve gravy with meat. Simmering leftover slices of meat in the gravy makes meat very tender, but it is impossible to keep slices intact.

You can use leftover corned beef in a slaw. Cut the beef in small squares or thin strips and add to shredded green cabbage along with a little minced celery and onion; toss with French dressing.

Miss Crawford Given Pre-Nuptial Courtesy

Miss Nancy Crawford, bride-elect of Fred B. McDonald, was honoree at a pre-nuptial shower given last week in the home of Mrs. L. C. Thomas.

Blue and white, the chosen colors of the bride-elect were carried out in the decorations. The serving table was laid with a white grass linen cloth and centered with a flower arrangement of Dutch iris, white roses and blue carnations. Punch and tea cookies were served.

Arrangements of roses were placed throughout the house and approximately 60 guests were registered for the occasion.

Greeting the guests in the receiving line were Mrs. Thomas, Mrs. H. V. Crawford, mother of the bride-elect; Mrs. V. P. Walker and the honoree, Miss Crawford.

Hostesses for the tea-shower were Mrs. L. C. Thomas, Mrs. V. P. Walker, Mrs. Caudia Ola Brown, Mrs. J. J. Durham, Mrs. Tandy Legg, Mrs. Fritz Christman, Mrs. Lawrence Carlson, Mrs. Zenia Hobson, Mrs. Bob Wilson, Mrs. Colby Conkwright, Mrs. Jim Bookout, Mrs. W. R. Hair, Mrs. Merlin Kaul, Mrs. S. C. Ramey, Mrs. G. W. Newsom, Mrs. Earl Holt, Mrs. Earl Plank, Mrs. Ernest Harder, Mrs. T. J. Parsons and Mrs. O. Wertenberger.

A salad to accompany roast lamb: fresh pear halves on salad greens. The trick here is to fill the core cavities of the pears with mint jelly and to add cream cheese balls rolled in chopped nuts to the salad plate.

MISS COFFEE BREAK

LOUISVILLE, Ky. (AP) — Louisville Patrolmen Joseph Kukla and Donald Bowman missed an early morning coffee break but they have no complaint.

As they drove up in front of a cafe, a man ran out with a waitress in pursuit. "Stop him," she yelled, "he just held me up."

The officers joined the chase and fired six shots into the air before they caught the suspect.

A. O. THOMPSON ABSTRACT CO.
Mr. & Mrs. A. J. Schroeter, Mgrs.
Courthouse
P. O. Box 73
Phone EM 4-1504

Perfect Comfort
WITH MODERN ELECTRIC HEATING

- FREE ESTIMATES ON TOTAL COST AND MONTHLY COST OF AN ALL ELECTRIC HOME.
- TURN KEY JOB
- GUARANTEED WORKMANSHIP
- GUARANTEED EQUIPMENT
- GUARANTEED OF OPERATING COST

RECOMMENDED REDDY KILOWATT ELECTRIC HEATING ★ DEALER ★

The Change Is Now!
Call Us Today
OWEN'S And HOLLINGSWORTH
Authorized Electric Heating Dealer
809 E. 2nd. EM4-3572 Hereford

HEREFORD STATE BANK
FOR YOUR
AUTO FINANCING

GRAIN SORGHUMS...
★ 450 ★ 550 ★ 500
CERTIFIED 660...
★626 ★610 ★608 ★ Martin ★ Grazer
REGISTERED SOY BEANS...
★ Red Top Cane ★ German Millet ★ Hegari
HYBRID CORN...
★ Texas Certified 30 ★ Texas Certified 28
★ Watson 124A
COTTON
★ Rilcot ★ Paymaster 54B & 111 ★ Gregg
SCOTT SEED CO.
114 New York Street

Plymouth sales in Texas prove it!
TEXANS KNOW WHAT THEY WANT...

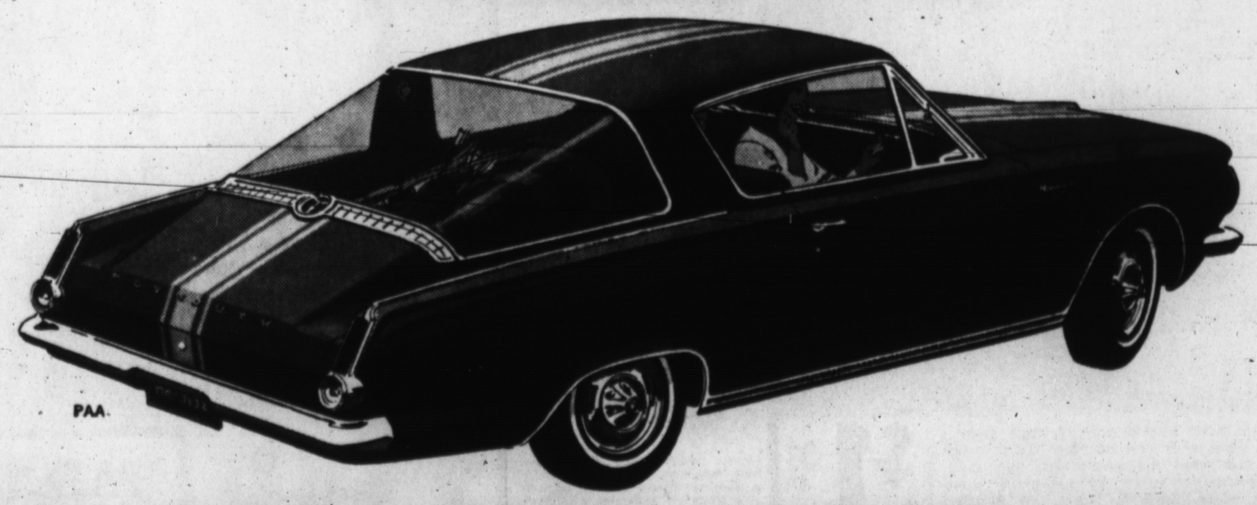

'65 PLYMOUTH BARRACUDA

This sleek, sporty fastback has won the hearts of sports-car enthusiasts all across the state. Plymouth Barracuda sales for the '65 model prove it. It's easy to see why. Barracuda offers family-car fun with room for five... sports-car feel, with bucket seats up front... plus a 5-year/50,000-mile engine and drive train warranty.* See for yourself! Test drive a Plymouth Barracuda now!

*HERE'S HOW PLYMOUTH'S 5-YEAR/50,000-MILE ENGINE AND DRIVE TRAIN WARRANTY PROTECTS YOU: Chrysler Corporation confidently warrants all of the following vital parts of its 1965 cars for 5 years or 50,000 miles, whichever comes first, during which time any such parts that prove defective in material and workmanship will be replaced or repaired at a Chrysler Motors Corporation Authorized Dealer's place of business without charge for such parts or labor: engine block, head and internal parts, intake manifold, water pump, transmission case and internal parts (excepting manual clutch), torque converter, drive shaft, universal joints, rear axle and differential and rear wheel bearings. Required maintenance: The following maintenance services are required under the warranty—change engine oil every 3 months or 4,000 miles, whichever comes first; replace oil filter every second oil change; clean carburetor air filter every 6 months and replace it every 2 years; and every 6 months furnish evidence of this required service to a Chrysler Motors Corporation Authorized Dealer and request him to certify receipt of such evidence and your car's mileage. Simple enough for such important protection.

Get a Texas-size deal at Plymouthland now!
FURY/BELVEDERE/VALIANT/BARRACUDA
AUTHORIZED PLYMOUTH DEALERS CHRYSLER
DISHMAN-HALE CHRYSLER-PLYMOUTH, INC.
345 E. FIRST Phone EM4-2282 EM4-3150

Miss Linda Tooley
. . . bride-elect of David Combs
(Personal Photo)

Miss Tooley Is Bride-Elect Of David Combs

Mr. and Mrs. L. W. Tooley of Dawn have announced the engagement and forthcoming marriage of their daughter, Miss Linda Tooley, to David Combs. He is the son of Rev. and Mrs. R. H. Combs of 3411 East 13th, Amarillo.

The July wedding is planned to be in the Wesley Methodist Church of Hereford with the Rev. Combs, father of the future bridegroom, to officiate.

Miss Tooley is a 1964 graduate of Hereford High School and attended one year at Texas Tech College in Lubbock.

Combs is presently employed with the Hereford Grain Company and following the wedding, the couple plan to make their home in Bethany, Oklahoma where he will attend Bethany Nazarene College as a ministerial student.

REPORT

The first in a series of training sessions for adult counselors and Horizon Club camp aids, responsible for the Hereford Camp Fire Girls summer camping program, was held Thursday morning at the Camp Fire Hut.

One hundred girls have signed up for the camp August 9 to August 14, at Summer Life Camp in the Rio Puebla Valley of the Sangre De Cristo Mountain Range of northeastern New Mexico.

The camping program will be under the direction of local Camp Fire leaders and board members.

Mrs. Lewis Lea, will direct the camp and Mrs. Arthur Stoy will go as nurse.

Counselors in charge of activities are Mrs. Carl Hollingsworth, Mrs. Bill Cargo, Mrs. Wilbur Gibson, Mrs. W. L. Rojek, Mrs. John Smith, Mrs. Delmo Williams, Mrs. Jack Allen and Mrs. Wm. Dameron.

Horizon Club members going as camp aids are Cynthia Knox, Gwen Cargo, Charlotte Hill, Mary Lynn Gibson, Linda London, Barbara Langley, Nancy Gripp, Jean Robinson and Edith Davis.

The council announced that there is a transportation problem and they are considering renting or purchasing two buses.

Electric Study Set At Amarillo

Two Future Farmers of America members and a vocational agriculture teacher from Hereford will attend the third annual FFA Electric Workshop, sponsored by Southwestern Public Service Company, at the Episcopal Church Conference Center, Amarillo, on June 14, 15 and 16.

Attending from here will be Randy Tooley and John Perrin and David Nicholson, FFA instructor.

There will be five courses of instruction offered at the workshop, and the student selected as outstanding in each course will be awarded a trip to the National FFA Convention at Kansas City. Each boy who successfully completes the conference will receive a farm electrification medal from the Southwestern.

The courses of instruction to be offered are electric controls, farm motors, farm wiring, lighting and heating.

WANT TO MAKE 2,400 COPIES OF SOMETHING?

ROCHESTER, N. Y. (AP) — A stack of copies 30 stories high has been produced in three months by a new (Xerox Corp.) copy machine in a series of field tests.

The machine, which can do 2,400 copies an hour, is described as "too fast to be a copier and too simple to use to be anything else."

Your money's worth more at SAFEWAY!

The most important totals at Safeway are *not* calculated by our cash registers. Our low prices are important, but we know that real success is determined by the *total of satisfaction* which *you* calculate on each visit. It depends upon many things: big selection of finest quality fresh, frozen, canned and packaged foods; a wide range of excellent non-foods; courteous, efficient service by friendly clerks; a clean, well-arranged store; and, of course, low prices. Please check us and see how well we do. We're sure you'll agree your money's worth more at Safeway.

FRESH EGGS Breakfast Gem Grade 'A' Medium Size 2 Doz. For 79¢

Large Eggs Breakfast Gem Grade 'A' 2 Doz. For 87¢

PEACHES HIGHWAY YELLOW CLING Sliced or Halves 4 No. 2½ Cans $1

Lucerne Bonus Quality Dairy Products!

LUCERNE MILK	Homogenized Grade 'A'	½ Gal. Ctn.	53¢
BUTTERMILK	Lucerne Farm Fresh	½ Gal. Ctn.	45¢
WHIPPING CREAM	Lucerne Fresh	½ Pt. Ctn.	39¢
COTTAGE CHEESE	Lucerne Reg. or Farm Style	16 oz. Ctn.	29¢
COTTAGE CHEESE	Lucerne Chive or Pineapple	16 oz. Ctn.	29¢

Lower Your Total Food Bill — Shop Safeway!

Golden Corn	Kounty Kist or Highway Whole Kernel	5 12 oz. Cans	79¢
Chunk Tuna	Sea Trader Light Chunk Quality Tuna	3 No. ½ Cans	89¢
Pork&Beans	Van Camp's Famous Quality Beans	6 No. 300 Cans	79¢

Safeway Chuck Roast

U.S.D.A. Choice Beef — Blade Cuts

49¢ LB.

Chuck Steak U. S. Choice Heavy Beef LB. 59¢

GROUND BEEF 100% PURE GROUND BEEF ECONOMY PACK lb. 39¢

Stewing Hens	Grade 'A' Cut-Up	LB.	33¢
Swiss Steak	U. S. Choice Beef Round Bone	LB.	69¢
Lunch Meat	Safeway Mix or Match	3 8 oz. Pkg.	$1
Cream Cheese	Lucerne Quality	8 oz. Pkg.	33¢
Cheese	Safeway Longhorn	lb.	59¢
Franks	Armour Star All Meat	12 oz. Pkg.	39¢
Sliced Bacon	Safeway 'S' Brand	lb.	69¢
Fish Sticks	Captain's Choice Heat & Eat	14 oz. Pkg.	69¢
Shrimp	Thunderbolt Chunkee	2 10 oz. Pkg.	98¢

MIX'EM or MATCH'EM
Bel-air Premium Frozen Foods
- 10 oz. Green Peas
- 10 oz. Yellow Squash
- 10oz. Broccoli Chopped
- 12 oz. Leaf Spinach
- 9 oz. French Fries
- 12 oz. Chopped Spinach
- 9 oz. Crinkle Cuts
- 10 oz. Collards

5 PKGS. FOR $1

Cook Book Bread	Round Top Cello	1½ lb. Loaf	33¢
Brylcreem	K. S. Tube	98¢	10¢ Tax
McCleans Toothpaste		Lg.	35¢

Applesauce	Highway Quality	7 No. 303 Cans	$1
Green Beans	Del Monte Whole Beans	No. 303 Cans	29¢
Ice Tea Blend	Canterbury Quality	¼ lb Pkg.	35¢
Detergents	White Magic or SuPurb	2 Gt. Pkg.	$1
Fruit Drink	Cragmont Grape or Orange	3 46 oz. Cans	89¢

CANTALOUPES Texas Vine Ripe 4 LARGE SIZE FOR $1

Cabbage	Fresh Firm Heads	2 lbs.	29c
Tomatoes	Waldorf Brand	Pkg.	29c
Strawberries	Calif.	3 Bskts.	$1.00
Apples	Fancy Winesaps	lb.	23c
Turnips	Texas Clip Tops	lb.	5¢

Potatoes TEXAS NEW CROP NO. 1 REDS 10 lb. Bag 79¢

DOUBLE GUNN BROS. STAMPS WEDNESDAY (with purchase of $2.50 or more)

LAST WEEK TO PLAY
ConfederateMoney
HURRY! You Still Have Time To Win Up To $1,201.
GAME ENDS SAT., JUNE 12TH., 1965

Lemonade	Scotch Treat Frozen	6 oz. Can	10¢
Meat Pies	Manor House Asst'd. Varieties	4 8 oz. Pkg.	$1
Cream Pies	Bel-air Premium Asst'd. Flavors	14 oz. Pie	39¢
Ice Cream	Snow Star 4 Flavors	½ Gal. Ctn.	39¢

BLEACH WHITE MAGIC ½ GAL. PLASTIC 29¢

Charcoal	Hi Country	10 lb. Bag	49¢ 20 lb. Bag 95¢
Brocade Soap	Complexion Bar Soap	4 Bar Pack	29¢
Reynolds Foil	18"x25' Heavy Duty	Ea.	69¢
Metrecal	Liquid All Flavors	8 oz. Can	29c
Chunk Tuna	Star Kist Green Label	No. ½ Can	37c
Jell-O Gelatin		2 3 oz. Pkgs.	23c
Kraft Cheese	Natural Swiss		
Mozzarella Cheese	Kraft		
Margarine	Piedmont Patties	3 8 oz. Ctn.	25c

These Prices Good Thru. Wed. June 9th. at Your Safeway Store In — Hereford

SAFEWAY

Breeze	Gt. Pkg.		83¢
Rinso Blue	10¢ off Label	Gt. Pkg.	71¢
All Dry	3 lb. Pkg.		79¢
Joy Liquid	12 oz. Btl.		39¢

NOW--

DIAL

EM4-3422

Local Number — No Toll Charge

for

ALL STOCK INFORMATION

New York Stock Exchange
American Stock Exchange
Midwest Stock Exchange

and others

★ ALL INSURANCE STOCK QUOTES
★ ALL OTHER UNLISTED STOCKS

Schneider, Bernet & Hickman, Inc.

Member: New York Stock Exchange
Established 1932

GRIFFIN DOLLARHIDE, JR.
Branch Manager

Miss McCarley Given Pre-Nuptial Shower

Miss Joyce McCarley, bride-elect of Lonnie Skelton, was honoree at a pre-nuptial shower in the home of Mrs. James Roberts, 313 Western, Tuesday evening.

Approximately 25 guests were registered by Miss Camelia Ann Anderson during the calling hours of 7:30 to 9:30 p.m.

Greeting the guests in the receiving line were Mrs. Roberts, Miss McCarley, the bride-elect; her mother, Mrs. Dave McCarley; Mrs. Joe Skelton, mother of the future bride-groom; and Miss Beverly Roberts who will be the maid of honor for the wedding.

Hostesses for the occasion were Mrs. Roberts and Mrs. Virgil Justice.

The serving table was laid with a white linen cloth centered with an arrangement of pale pink roses held with a milk glass container. Other table appointments were in crystal.

Miss Lynn Sowell served the pink punch, pink mints and pink and white round sandwiches, which carried out the chosen colors of the honoree. Other flower arrangements of spring bouquets completed the setting.

Out of town guests included Miss Judy Paxton, and Mrs. William Holston both of Amarillo, and Mrs. Hubert Parker and Miss Sue Parker of Earth.

PLANS JUNE WEDDING — Mrs. Agnes Fulks of Friona has announced the engagement and forthcoming marriage of her daughter, Miss Donna Fulks, to Jackie Lee, son of Mr. and Mrs. Carl Lee of Summerfield. The June 18th wedding is set for 7:30 p.m. with the Rev. Russell McAnaly of the church to officiate for the double ring ceremony. A reception will immediately follow the ceremony and will be in the Fellowship Hall of the church. All friends of the couple are invited to attend. She is a 1965 graduate of Friona High School and Lee graduated from Hereford High School in 1963. He is employed with the Friona Consumers. The couple plan to make their home in Friona. (Personal Photo)

EXPECT 200 TO ATTEND

Alcoholism Meet Slated At Austin

(Special To The Brand)

AUSTIN — Professional workers throughout Texas who deal with the problems of alcholism will gather here June 27-July 2 for the Eighth Annual Institute on Alcoholism.

They will discuss teenage drinking and ways to prevent it from becoming middle-age alcoholism.

They will hear lectures by experts on the latest information and the newest medical and social methods available for use in the prevention and treatment of the illness.

THEY WILL SEEK better answers for the old questions: What can the average Texas community do to combat alcoholism? What can the church do? What can the school do? What can the family do?

Some 200 participants expected for the institute on The University of Texas campus will include physicians, teachers, social workers, law enforcement officials, clergymen, local health personnel, and rehabilitation counselors.

The institute is being sponsored by the Texas Commission on Alcoholism and the University Extension Division, in cooperation with the Texas Education Agency.

MACON W. FREEMAN, executive director of the commission, said the program will be aimed at giving the participants some what-to-do and how-to-do information and ideas they can use back home.

"As in the past years, the main object of this institute is to foster follow-up activity by the participants in their own towns and cities," Freeman said.

As examples of this local follow-up activity, Freeman listed:

1. Local conferences on alcoholism for special groups such as teachers, clergymen, etc.

2. **ENLISTING** or continuing the help of local news media in informing the people about alcoholism as an illness.

3. Providing information on the newest prevention, treatment and rehabilitation methods for local medical doctors and psychiatrists.

4. Telling the people about the recognizable symptoms of alcoholism that can supply the tipoff when treatment is needed.

5. Using films and literature from the Texas Commission on Alcoholism for local civic groups and others interested.

6. Encouraging establishment of outpatient clinics for treating alcoholism.

7. **PROCURING** beds in local general hospitals for emergency care of acute cases.

8. Organizing the program of a local council on alcoholism as the coordinating center of the effort.

Further information about the institute may be obtained by writing to the Texas Commission on Alcoholism, 808 Sam Houston State Office Building, Austin 1, Texas.

Mark Twain published a successful book that contained, according to a biographer, "not a single word that critics could praise or condemn." His brainchild was a "self-pasting scrap book" with gum-coated blank pages.

Former Resident Dies In Roswell

Horace Edgar Sullins, former Hereford resident, died in his home at Roswell, N.M., Monday night. He had been a resident there since 1946.

Surviving are a son, Chester of Roswell, a daughter, Ina Crandell of Belmont, Calif., and a step-daughter, Mrs. Edd Cardinal of Hereford, two sisters, one brother, six grandchildren and eight great-grandchildren.

Ancient Greeks left their mark on southern France in the form of place names. Nice, capital of the Riviera, gets its name from the Greek Nikeia. Antibes was once called Antipolis.

Quality Printing at the Ink Spot

Hereford, Texas
Penneys
ALWAYS FIRST QUALITY
DOLLAR DAYS

Women's Swimsuits 6.98 to 14.98

SWIMSUITS FOR THE FAMILY
Before You Spend More . . . . Compare In Women's, Men's, Boys & Girls

STOCK UP NOW ON MISSES' BRIEFS!
4 for $1
Cool cotton . . . full cut to Penney's own specifications! Scoop them up today . . . buy a whole wardrobe's worth at this low price! S,M,L.

jamaica sets with seersucker savvy!
Crisp, cool cotton seersucker has the know-how for summer comfort! Fashion know-how too! Trim Jamaica shorts are topped by Bermuda collared shirts or crop tops! Blue, pink or yellow.
2.99 8 to 18
Many Other Styles And Fabrics To Choose From At This Low Penney Price!

BOYS' VALUES! COTTON DENIM BOXER JEANS
sizes 2-8 66¢ pr.
Boxer jeans are reinforced at points of strain for longer wear. Full elastic waistband. Sanforized.® Dark or faded blue. Buy an arm-full!

SUMMER SPORT SHIRTS FOR BOYS . . . ONLY
sizes 6 to 16 99¢ each
Choose from cotton short sleeve shirts with regular or button-down collars. Plaids, stripes, or checks. Get him several and save . . . now!

MENS WALK SHORTS . . . PLAIDS OR SOLID COLORS
2.88 pr.
All cotton shorts in a wide assortment of plaids or solid colors. Neat adjustable tabs or belt loops. A Penney value! Waists 29 to 38

SURPRISE DAD WITH A PAIR OF COOL P.J.'s
s, m, l, xl 1.99
Wash/wear, no-iron embossed cotton pajamas. Button front collarless surplice model or pullover. Short sleeves.

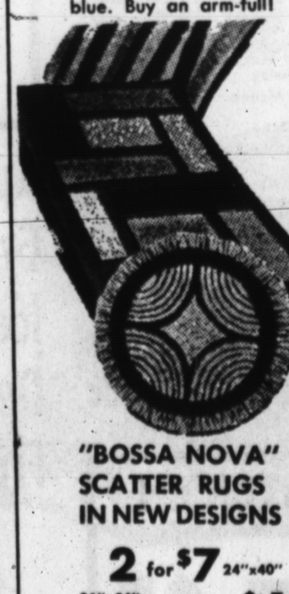

"BOSSA NOVA" SCATTER RUGS IN NEW DESIGNS
2 for $7 24"x40"
36"x54" ——— $ 7
48"x72" ——— $12
Boldly-colored and designed viscose rayon pile. Machine wash*. Skid-resistant backs.

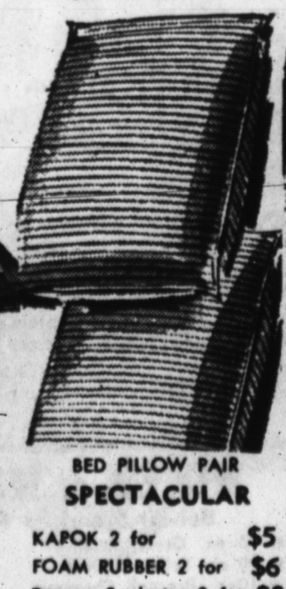

BED PILLOW PAIR SPECTACULAR
KAPOK 2 for $5
FOAM RUBBER 2 for $6
Dacron Poylester 2 for $8
Duck Down 2 for $18
For The Finest Pillow Buy Compare . . . At These Low Penney Prices Easy On The Budget

the early American look in weighty, reversible loopweave bedspreads
twin or full 5.88
A bedspread you'll cherish, specially priced for big Summer savings! Quality cotton woven in beautiful colonial design and edged with bullion fringe . . . reversible for twice the wear. Machine washable, never iron. White, Antique White.

Mens Short Sleeve SPORT SHIRTS 1.99	Women's Gaymode Seamless Nylons 3 pr. $1.45	Reduced Women's BETTER DRESSES $3 to $11	Absorbent Terry Wash Cloths 12 for $1
Mens 13¾ oz. Western Jeans Small Sizes 1.50	Brightly Colored Vinyl Throw Pillows 1.50	5 Only Women's Spring Coats $10	4 Yds. Percale Dress Lengths $1
Mens Short Sleeve Dress Shirts White $2	Ironing Board PAD and COVER $1	Women's and Girl's Summer Sandals $1	Assortment of Summer Toys 77¢
For Father's Day Men's Ties $1	For Father's Day Mens Billfolds $3 + Fed. Tax	Women's Windbonnets and HEADSQUARES 2 for $1	Skate Boards 2.88

Remember You Can CHARGE IT at Penneys! Store hours 9 to 6 Weekdays 9 to 9 Saturdays

America's No 1 Quality Selling TV!
SPECIAL PURCHASE SALE
ZENITH PERFECTED COLOR TV

Model 5315WU
$469.95 With Trade

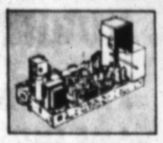

ZENITH PERFECTED HANDCRAFTED CHASSIS
No printed circuits, no production shortcuts. 100% handwired.

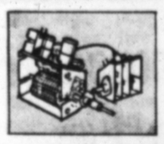

ZENITH PERFECTED SUPER GOLD VIDEO GUARD
82 channel tuning system with 125 gold contacts for longer TV-life, greater picture stability.

ZENITH PERFECTED COLOR DEMODULATOR
Patented circuitry develops true-to-life color hues. It's the "electronic brain" of color TV.

Model 5758W
Contemporary Styled
"lo-boy" cabinet in oil finished walnut veneers.

Zenith COLOR TV as low as $399.95 With Trade

BUY FROM HEREFORD'S LARGEST PORTABLE TV STOCK!
NEW 1965 ZENITH PORTABLE TV

Model M2001-U-4

HANDCRAFTED!
NO PRINTED CIRCUITS!
NO PRODUCTION SHORTCUTS!
100% Handwired for greater dependability!

QUALITY WITHOUT COMPROMISE!
Not Stripped Down!
- 3-Stage IF Amplifier
- Custom "Perma-Set" VHF Fine Tuning Control
- Automatic "Fringe-Lock" Circuit
- "Gated Beam" Sound System
- Horizontal Linearity Adjustment
- "Capacity-Plus" Quality Components
- Zenith Quality Front Mounted Speaker
- Deluxe Video Range 82-Channel Tuning System

Model M2005U-4

ZENITH PORTABLE TV AS LOW AS $119.95

FREE! Portable Table with each Portable TV Set . . . . Limited Offer

ROBERTS APPLIANCE
130 W. 3rd. St. Phone EM 4-1588

Dawn News

By MRS. H. S. FULLER
Brand Correspondent

Mr. and Mrs. Henry Miller, Tony and Jim of Delta, Colo. spent last Saturday night with Mr. and Mrs. H. R. Stewart and Rosemary. The Millers are former residents of this community.

Mrs. M.O. Sowell, Mrs. Eddie Fullen and daughter, and Morris (Bubba) Sowell of Coleman spent from Friday to Sunday in the Edgar Sowell home. Bubba is staying with the Sowells during the summer to help work at their station.

Miss Audni Miller spent the last week with her parents, Mr. and Mrs. H. H. Miller. Miss Miller has returned to Seguin to enroll at Texas Luthern College for the summer sessions.

An estimated 85 people attended Community night last Friday night and saw the film "Go View The Land". During the business meeting new officers were elected for the new year beginning the third Friday night in Sept. Elected president was Robert Strain, vice-president is Steve Bavousett, and Mrs. H. S. Fuller was elected secretary-treasurer.

Mr. and Mrs. Elzie Kennedy spent last week-end with their daughter, Mr. and Mrs. John L. Byers and family at Lakeview. On Saturday they visited in Memphis with their grandsons, Kim and Stevie Kennedy.

Mrs. J. B. Caraway and Alice Ann have been helping with the third graders at Vacation Bible School in Canyon, at the Church of Christ. Bill Caraway has been attending the school also.

H. H. Miller was admitted to Neblett Hospital in Canyon Monday as a medical patient.

Mr. and Mrs. Rea Cox and family returned home Thursday after spending a week with her parents, Mr. and Mrs. C. M. Hynds at Silom Springs, Arkansas, and with her sister, Mr. and Mrs. James Grimes and sons, and Mrs. Davie Grimes in Gentry. Mrs. Davie Grimes is a former Hereford resident. The Cox family and Mr. and Mrs. Hynds also went to Grand Lake at Disney, Ark.

Mr. and Mrs. R. T. Stewart and family and Eugene Suttle were Sunday dinner guests of Mr. and Mrs. L. R. Johnson and sons.

Miss Linda Tooley returned home last Wednesday after attending Texas Tech the past two terms. She is at the home of her parents, Mr. and Mrs. L. W. Tooley.

Ralph Atchley is now in room 242 at Northwest Texas hospital in Amarillo. He is reported to be doing better, but is still paralyzed on his left side after being injured by a horse three weeks ago. He is able to be in a wheel chair part time and is allowed to have limited company.

Visiting in the J. E. McCabe home from Friday to Tuesday were Mrs. McCabe's mother and brother, Mrs. Lloyd Shulk and Charles, from Searcy, Ark.

Carol Ann Bavousett and Melissa Miller attended the Bluebird day camp in Hereford Friday and Saturday. They attended the orientation and registration on Thursday also.

Miss Linda Lemons and Bill Green of San Angelo spent the week-end with her parents, Mr. and Mrs. Walter Lemons. Miss Lemons will continue her schooling at Hardin Simmons during the summer.

Janet Miller enrolled in the cand camp last Tuesday in Hereford. She is staying with her grandmother, Mrs. C. E. Hood, during the week and returning to the home of her parents on the week ends. The camp will last for a month.

Mr. and Mrs. L. A. Smith visited their daughter, Mrs. H. D. Weeter, in Borger Fri. and with their niece, Mrs. George Wright in Stinnett.

Mr. and Mrs. L. W. Tooley attended the Methodist Conference in Lubbock part of last week.

Jerry Sullivan of Ardmore, Okla. arrived Tuesday night to visit his aunt, Mrs. Ted Richardson, and family.

Mrs. Ray Polan presented the program on charm to the T.O. P.S. Club last Monday night when they met at the community center. The meeting time has been changed to 8:15, and they especially invite the young girls to attend these charm meetings.

Mrs. L. W. Tooley is helping with the juniors at the Vacation Bible School at Wesley Methodist Church. Marlene is attending the classes for two weeks.

The Dawn Baptist Church ended their Vacation Bible School with commencement exercises Tuesday night. There was an average attendance of 85 at the school, largest in the history of the church.

Mr. and Mrs. G. R. Polan were called to Ranger Friday due to the death of her uncle, Ray McMinn, of Carlsbad, N.M. They were accompanied home by Mrs. Polan's mother, Mrs. Roberson. They attended the funeral services Tuesday in Carlsbad.

Wayne Polan spent the week-end in the Edgar Lemons home and Diedra Polan spent Monday night with them while their parents were gone to Ranger.

Mr. and Mrs. Bill Simpson and family of Crosbyton brought Mrs. L. L. Suttle to Dawn Tuesday to visit her son, the Rev. Gene Suttle, and family. Jeanne Suttle returned home with them for an extended visit.

Mr. O. J. Floyd of Azle is visiting in the home of his daughter, Mrs. Ancil Jackson and family.

Mr. and Mrs. L. A. Smith visited their daughter, Mr. and Mrs. O. T. Hewitt, in Tulia Sunday.

Mr. and Mrs. Hershel Miller Jr. and family have been visiing in Hereford with his sisters, Mrs. Jerry Jacobs and family of Edna, and Mrs. Hurbert Dones and children of Alamargardo, New Mexico.

Miss Margorie Ford of Amarillo visited in the Carl Wimberly home Wednesday.

Mrs. Orval Galley left Wednesday by train for a visit with her parents, Mr. and Mrs. Frank Belger of Royal Oak, Mich.

The Dawn Home Demonstration Club met Monday in the home of Mrs. Gene Suttle. Argen Draper presented the program on packing a suitcase. Attending were Mrs. Rea Cox, Mrs. J. B. Caraway, Mrs. R. T. Stewart, Mrs. H. S. Fuller, and Mrs. Leroy Suttle of Hereford, and the hostess and agent.

Mr. and Mrs. Ted Wolf of Windthorst spent Sunday in the F. E. Linderman home.

Sunday dinner guests in the J. E. McCabe home were Mr. and Mrs. Rosco Ivie of Friona.

Lester Hinrichsen of Hagerman, New Mexico visited recently in the home of his niece, Mr. and Mrs. Robert Strain.

Mr. and Mrs. Clarence Betzen and family spent Monday, Tuesday and Wednesday at Six Flags Over Texas.

F. E. Linderman's brother-in-law, Paul Aichlmayr of Salem, Oregon, visited in the Linderman home Tuesday.

ENGAGEMENT ANNOUNCED — Mr. and Mrs. J. William Witherspoon of Route 4, Hereford, announce the engagement and forthcoming marriage of their daughter, Miss Gail Witherspoon, to Carlton Richardson, son of Mr. and Mrs. W. H. Richardson of Route 3. The couple plan a wedding for August 6th to be in the home of the parents of the bride-elect with the Rev. B. L. Davis of the First Baptist Church to officiate for the double ring ceremony. Miss Witherspoon is a 1965 graduate of Hereford High School and is employed with the Southwestern Bell Telephone Company. The future bridegroom graduated from Hereford High School in 1964 and is employed with the Southwest Offset Inc. The couple plan to make their home in Hereford.

SUMMER WEDDING — Mr. and Mrs. Carl A. Oldham, 1810 Hillcrest Drive, Woodward, Oklahoma, announce the engagement of their daughter, Miss Conna Ann Oldham, to Lewis Bruce Jones, son of Mr. and Mrs. L. Bruce Jones, Sr., Boulder, Colorado. The bride-elect is a freshman at Phillips University in Enid and is majoring in Elementary Education. He will graduate from Phillips University in June with a B.S. degree in Business Administration. The couple plan a July 18th wedding in the First Christian Church in Woodward and will return to Phillips University in the fall where Miss Oldham will enroll as a sophomore and he will work on his Masters degree. Miss Oldham is the granddaughter of Mr. and Mrs. L. Z. Oldham and Mrs. C. Ora Cockrell of Hereford. (Personal Photo)

Dr. Milton C. Adams
OPTOMETRIST
OFFICE HOURS
Mon. - Fri. 8:30-5:00
Saturday 8:30 - 1:00
335 Miles EM 4-2255

Prehistoric men hunted elephants, rhinos and hippos in the green thickets along the Jordan River in the now-barren Jordan Valley.

Adding Machines & Typewriters
THE INK SPOT

SHOP WHERE YOU SEE THIS SIGN

THESE MERCHANTS DESERVE YOUR SUPPORT

so FEW go so FAR!

with an ELECTRIC clothes dryer

Clothes just naturally go further — especially toddlers togs — when you own a modern electric clothes dryer. An electric laundry makes soiled wardrobes clean as new in minutes — even makes one garment do the job that two or more used to do. Clothes last longer, too, when they're dried electrically with sunshine-fresh electric heat.

ONLY 5¢ A LOAD—AND THAT'S TOTAL ENERGY COST!

SEE YOUR REDDY KILOWATT RECOMMENDED ELECTRIC APPLIANCE DEALER

The ELECTRIC Company

34-2

SIZE IT UP

Eye-catching Chevelle Malibu Sport Coupe.

CHEVELLE MALIBU by Chevrolet

A good 16 inches shorter than the full-size Chevrolet outside, so it's very easy to handle and park. Plenty of room inside. You get it with our spirited, smooth running 120-hp Hi-Thrift Six or you can order from a family of powerful V8's.

CHEVROLET

SEE THE U.S.A. THE NO. 1 WAY

And there's a family vacation-size trunk. Malibu has plenty of luxury, too—foam-cushioned seats, full carpeting, rear ashtrays and more. It rides as smoothly as it's styled. You can customize it with many available options and accessories. And our trade will make your payments as comfortable as the car itself. So size it up. Try it out—with America's most popular 6-cylinder engine in its most popular intermediate-size car.

Red Hot and Rolling! See your Chevrolet dealer for a new CHEVROLET · CHEVELLE · CHEVY II · CORVAIR

VISIT THE Futurama NEW YORK WORLD'S FAIR 42-3765

ORSBORN CHEVROLET-OLDS

206 N. Schly. Hereford, Texas EM 4-2160

Miss Guthrie Is Bride-Elect Of Eugene Cole

Mr. and Mrs. John Guthrie of Canyon are announcing the engagement and approaching marriage of their daughter, Miss Helen Juanelle Guthrie, to Eugene Cole, son of Mr. and Mrs. H. R. Cole of Hoteville, California.

The wedding is planned for July 3rd, 7:30 p.m., in the sanctuary of the First Methodist Church at Canyon. The Rev. Strauss Atkinson will read the double ring ceremony.

Miss Guthrie is a registered nurse and is presently employed at Northwest Texas Hospital in Amarillo. Cole is employed with the Beefmaster Livestock Supply Company in Hereford.

The couple plan to make their home in Hereford.

Miss Helen Juanelle Guthrie
. . . bride-elect of Eugene Cole
(Personal Photo)

L. J. Hersley

L. J. Hersley Is Graduated

A recent graduate of Arlington State College, Arlington, Texas is L. J. (Butch) Hersley, son of Mr. and Mrs. H. L. Hersley of 309 Ave. B, Hereford, Texas. He received a Bachelor of Arts Degree in marketing and economics on May 31, 1965 in Memorial Stadium, Arlington. Hersley was a member of Pi Sigma Epsilon National Fraternity, and currently holds a lifetime membership in the National Sales Fraternity. He plans to continue his present work with a Federal Law Enforcement Agency.

Komodo dragons, largest of all living lizards, are found only on the steep-sloped island of Komodo in the Lesser Sunda chain of Indonesia and nearby Rintja, Padar and Flores.

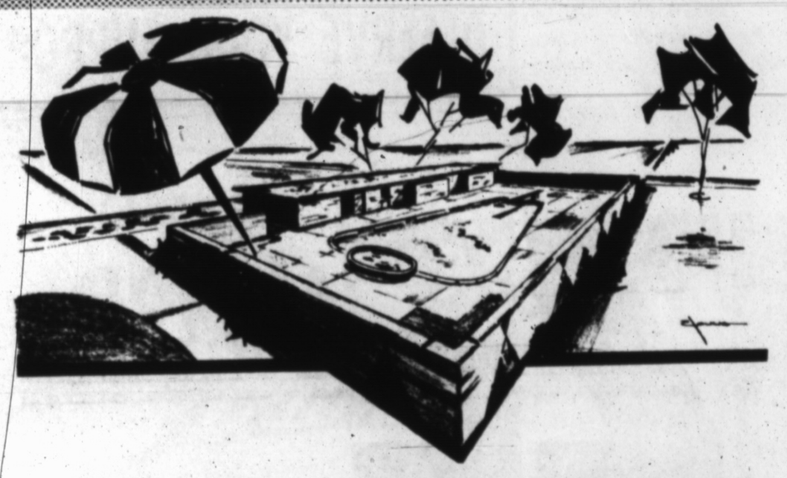

GREEN ACRES SWIM CLUB, INC.

A NON-PROFIT CORPORATION

. . . . . a non-profit organization organized to serve persons on a membership basis, is now open for the summer season.

A few memberships are available at this time. If you are interested, please clip the following application blank, fill in and mail to Membership Committee, Box 328, Hereford, Texas. Your application will be considered and you will be contacted concerning details.

APPLICATION BLANK

I am interested in becoming a member of the Green Acres Swim Club, Inc. Please send details to the following address. I understand that this application blank does not obligate me in any way.

Name _____

Address _____

Phone _____

Green Acres Estate Club, Inc. is a non-profit corporation. A meeting of all the members was held May 27th, 1965 at the pool lounge room. A charter to operate a non-profit corporation has been granted by the Secretary of State, State of Texas. The corporation by-laws were unanimously approved and the slate of directors (listed below) was elected.

GREEN ACRES ESTATE CLUB, INC.

—DIRECTORS—

Edwin Axe, President — Reuben Aasland, Sec. Treas.
Wes Fisher — Mrs. Charles Hoover
J. D. Poarch — Bob Huddleston
Joel Treadwell, V. Pres.

Mrs. Howard Walker
Water Safety Instructor

Probably the biggest bargain since Manhattan was sold by the Indians —we're talking about the big cartful of quality foods you get for so much less at COOPER'S. Honest-Injun' — our STOREWIDE LOW PRICES help you keep your Little Indians well fed . . . happy, healthy and hefty . . . without scalping your budget. Come see — you'll save in a heap big way.

DOUBLE GUNN BROS. STAMPS

WEDNESDAY

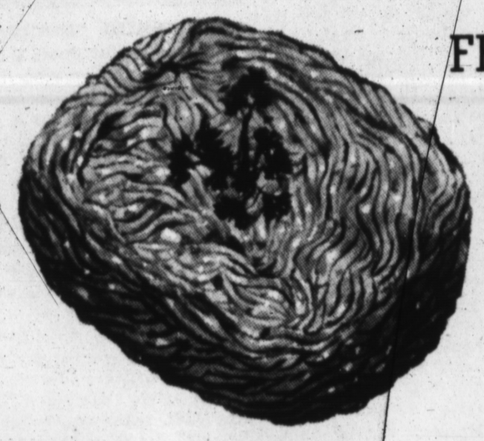

FRESH LEAN
GROUND STEAK LB. 59¢

TENDERIZED STEAK LB. 89¢
KRAFT CHEESE SLICES 8 OZ. PKG. 35¢

DUNCAN HINES
BROWNIE MIX BOX 39¢

SHURFRESH
OLEO 1 POUND CARTON 5 FOR $1

JIF PEANUT BUTTER 18 oz. 59¢
CIRCUS MIXED NUTS New Vac Pac 59¢
CANNED LUNCHEON MEAT Treet 12 oz. 39¢
SOLID PACK TOMATOES Hunts No. 2 5 For $1
TOMATO SAUCE Hunts 8 oz. 3 For 29¢

FOLGERS
COFFEE LB. CAN 79¢

Shurfine 4 SV
Cut Green Beans 5 For $1

Hunts
Fruit Cocktail 300 5 For $1

Kraft 7½ oz.
Macaroni Dinner 2 For 39¢

Shurfine
Frozen Lemonade 6 oz. 3 For 29¢

Soothing Beauty
Bath Oil Reg. 79¢ 49¢

Gleem Ex Large
Toothpaste Reg. 59¢ 49¢

Zest
Soap BATH SIZE 3 For 49¢

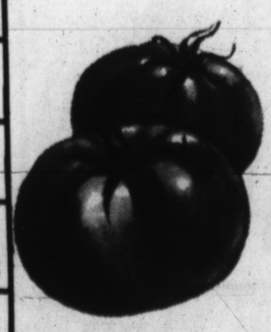

CELLO PACK
TOMATOES PKG. 29¢
Yellow Squash LB. 10¢
Mustard Green BUNCH 10¢

DASH - JUMBO SIZE
DETERGENT $1.79

COOPER'S

22 WORLD FAMOUS COMICS

The Sunday Brand

Published Every Sunday

SUNDAY, JUNE 6, 1965

Our Slogan: "More People—More Farms"

FIRST
—IN LOCAL NEWS
—IN LOCAL PICTURES

BLONDIE

CHIC YOUNG

© King Features Syndicate, Inc., 1965. World rights reserved.

MANDRAKE THE MAGICIAN

BY LEE FALK & PHIL DAVIS

© King Features Syndicate, Inc., 1965. World rights reserved.

The PHANTOM

By Lee Falk

BRINGING UP FATHER

by BILL KAVANAGH & FRANK FLETCHER

© King Features Syndicate, Inc., 1965. World rights reserved.

THIMBLE THEATRE starring POPEYE

by BUD SAGENDORF

© King Features Syndicate, Inc., 1965. World rights reserved.

BUZ SAWYER

Featuring His Pal Rosco Sweeney

by ROY CRANE

HENRY

by CARL ANDERSON

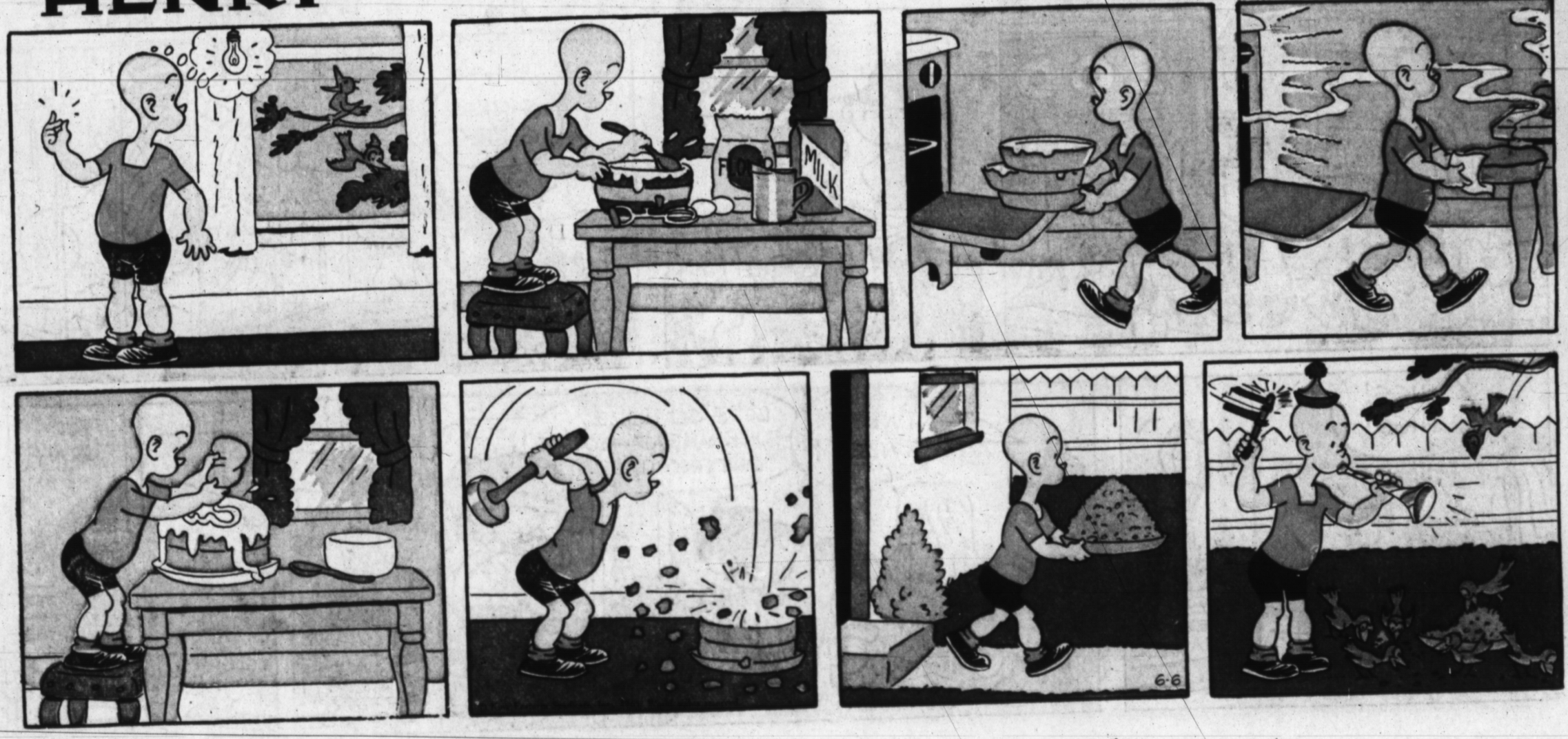

The KATZENJAMMER KIDS

by JOE MUSIAL

TIM TYLER'S LUCK

by Lyman Young and Tom Massey

© King Features Syndicate, Inc., 1965. World rights reserved.

TIGER

by BUD BLAKE

Inc., 1965. World rights reserved.

GRANDMA

by Chas. Kuhn

LITTLE IODINE by JIMMY HATLO

© King Features Syndicate, Inc., 1965. World rights reserved.

The Little Woman by DON TOBIN

© King Features Syndicate, Inc., 1965. World rights reserved.

Hi and Lois by MORT WALKER and DIK BROWNE

© King Features Syndicate, Inc., 1965. World rights reserved.

FLASH GORDON

by MAC RABOY

EL MONO! DON'T OPEN THAT DOOR! IT LEADS INTO EMPTY SPACE! YOU WILL KILL US **ALL**.

LIAR! DEMON! YOU LED US HERE TO BE EATEN BY GIANTS AND METAL MONSTERS! BUT EL MONO SHALL **ESCAPE** YOUR LAIR!

STAND BACK, ALIEN DEVIL! I GO IN **PEACE** OR I CUT YOU IN TWO!

ACCURSED DEVILS! WHY DOES NOT THIS DOOR OPEN TO...MMPH...

OH-MIGOSH! HE **DID IT!** THE DOOR'S OPENING! WE'LL ALL BE BLOWN OUT INTO SPACE!

I SAY THERE-- EVERYTHING ALL RIGHT, CHAPS?

I'D JUST HOOKED MY SHIP UP TO YOUR HATCH! AWFULLY POLITE OF YOU TO OPEN THE DOOR!

NOW, WHAT'S YOUR TROUBLE, LADS? I WAS TALKING TO YOU WHEN THE TV SCREEN BLACKED OUT...

© King Features Syndicate, Inc., 1965. World rights reserved.

6-6

IT IS THE **GIANT** WE SAW THROUGH THE WINDOW! NOW HE IS REDUCED--BY MAGIC!

WHAT I HAVE SEEN IS BEYOND SCIENTIFIC EXPLANATION!

...I'M AFRAID EL MONO HAS BEEN RIGHT! IT IS ALL **WITCHCRAFT**! TAKE THEM, MY BRAVE ONES!

FATHER --NO!

NEXT WEEK: **RETURN PASSAGE!**

beetle bailey

by mort walker

GOSH, IT'S SMOKY IN HERE!

LET'S LEAVE

NOW WHAT'LL WE DO?

I HAVE A GREAT IDEA

LET'S SIT OUT HERE AND COUNT THE MOON

© King Features Syndicate, Inc., 1965. World rights reserved.

PSST

THIS MAY SOUND CRAZY, BUT I'D MUCH RATHER HAVE THE GIRL **YOU** GOT

AW, SHE JUST LOOKS BETTER BECAUSE YOU HAVEN'T **GOT** HER

NO, HONEST! I **REALLY** GO FOR HER! SHE FLIPS ME!

WELL, OKAY. LET'S SWITCH AROUND THEN

PSST

The LONE RANGER

by Charles Flanders and Paul S. Newman

DONALD DUCK

by WALT DISNEY

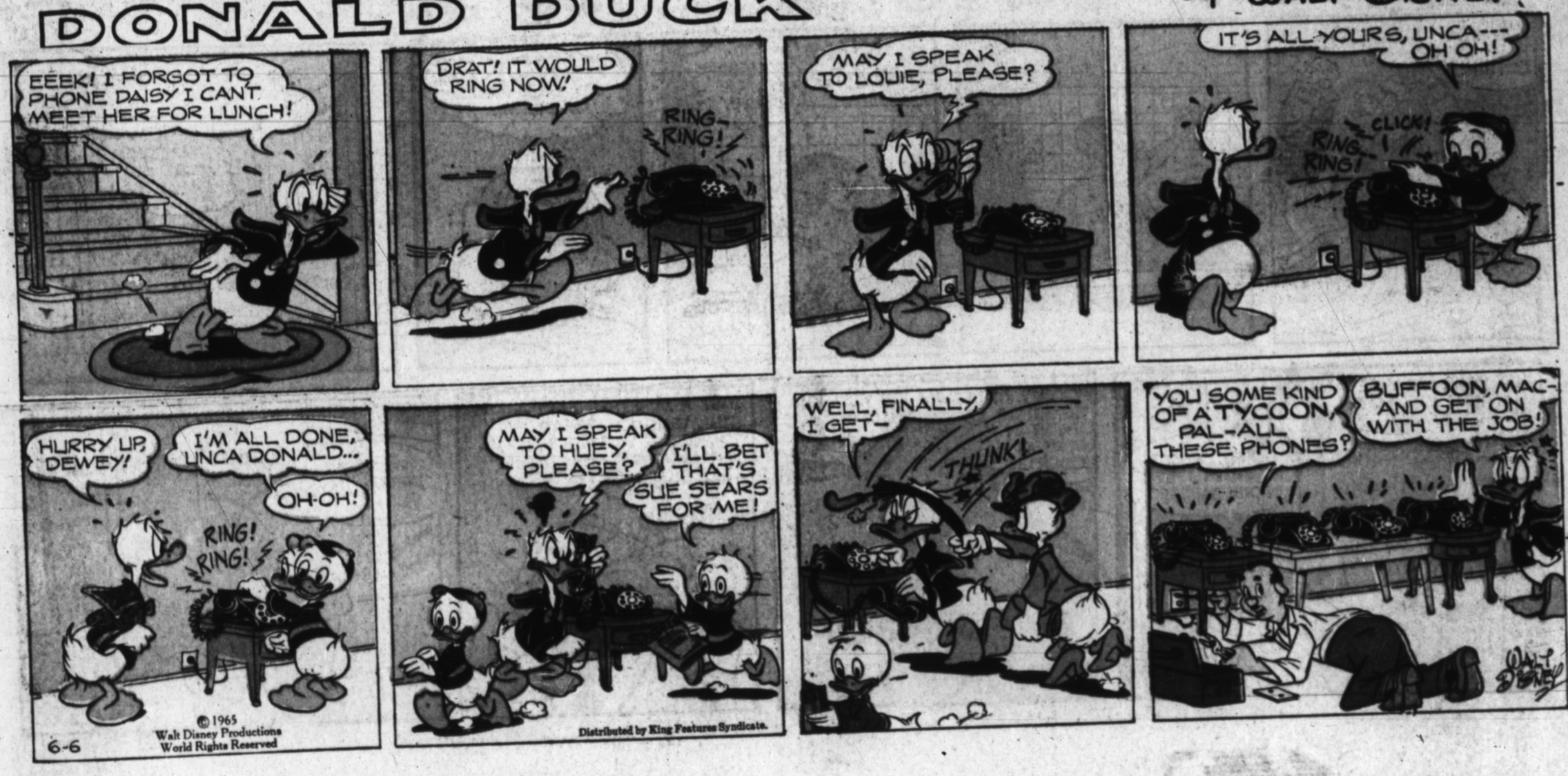

MICKEY MOUSE

by WALT DISNEY

WALT DISNEY PRESENTS UNCLE REMUS AND HIS TALES OF BRER RABBIT

Adapted from the stories by JOEL CHANDLER HARRIS

MISTER BREGER

by Dave Breger

BARNEY GOOGLE *and* SNUFFY SMITH

by FRED LASSWELL