Microfilm Service & Sales
Box 8066
Dallas 5, Texas

CECIL BRALY DECIDED TO BE TELEGRAPHER AT SIX, STILL IS AT SIXTY

He Planned Early—And Stayed Late

By DUDLEY LYNCH
News Editor

His eyes bulging with puerile wonderment, Cecil G. Braly used to stand outside the railroad depot window and listen to the magical, mysterious and unintelligible "dot-dash" of the Morse telegraph.

"I was only six years old then," Braly says. "I know that was young, but I remember telling my folks that I wanted to learn to read that."

MASTERY OF THE ingenious system invented by Samuel F. B. Morse for transmitting messages by wire required an agile ear, a nimble, fast-reacting mind and powers of concentration, the stories of which have become legendary.

Braly, now manager for Western Union at 111 W. 3rd St., pursued his childhood dream with undeterred vigor.

His first chance to enter the inner sanctums of the telegraph industry came in the verdant, brush-covered bluffs of central Oklahoma in 1921. He donned the blue uniform and black tie of the messenger service and delivered telegrams by bicycle in Ada, Okla.

HE HAS BEEN with Western Union since, 44 years of service in more than 75 telegraph offices of all shapes and sizes, catering to a human spectrum ranging from rowdy oil-boom speculators to presidents of the United States. He even married another Western Union operator, whom he met at a company picnic.

Braly, a neat, bookish little man wih a brisk, nasal twang and an energetic mien, has supervised the Hereford telegraph office for seven year. He came here from a 16-year stint at Childress, leaving the Eastern Panhandle town when services were curtailed.

Hereford's telegraph office still is at full strength, Braly says.

IN MANY COMMUNITIES the size of Hereford and smaller, a call to "Western Union" may connect the telegram sender with a grocery store, a bus station or a pharmacy where wires are send on contract.

But Hereford's service has been sustained, mainly — says Braly — "because of the produce business and the number of migrant workers in here during the spring, summer and fall months." So frantic is the telegraph office's workload in summer that Braly brings in an assistant.

The old workhorse of the telegrapher — the electromagnetic sender-receiver unit that spewed out a garbled (at least to the uninitiated) monotone of metal clicks — has died a lamentable death.

"I DON'T KNOW where you would find an office that would even have one of those anymore," says Braly. "Fact of the business, there are few people who know Morse telegraphy anymore unless they are people who have worked through the business like I have."

He quit using Morse telegraphy in 1930 after attending a teleprinter school in Tyler, Tex.

With the demise of the old telegraph, some of the romance has passed from the business, he concedes. The blotter-paper memory with which the old-time telegrapher prided himself no longer is honed by the taxing mental processes required to transmit and translate by Morse Code.

See TELEGRAPH Page 2

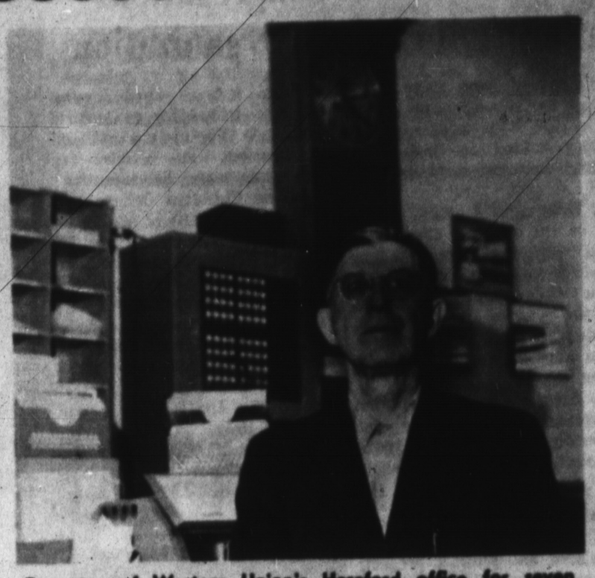

Operator of Western Union's Hereford office for seven years, Cecil Braly has filed people's personal messages over the wires for 44 years.

The Sunday Brand

VOL. 17 — NO. 48 | Published Every Sunday | HEREFORD, TEXAS 79045, SUNDAY, MAY 30, 1965 | 28 Pages | PRICE — 15¢ PER COPY

Now What Did I Ever Do To You?

Kid's stuff, or that's what the billings said. But the fact that it was a junior rodeo didn't make the bulls any gentler or the ground any softer. These animals, tried Thursday night at the Hereford Riders Club's Junior Rodeo, were categorically of one disposition — nasty! There was a lot of bull . . . and boots . . . in the air. (Staff Photos)

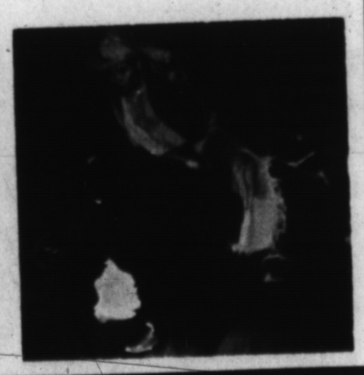

Safe Ripped Open

Yeggs Cart Off $5,000 In Loot From Gibson's

★ ★ ★

Six Other Break-Ins Reported

Safecracking burglars ripped through the roof of Gibson's Discount Center in Hereford early Friday morning and hauled away some $5,000 in merchandise, cash and checks.

One of the largest thefts here in recent years, the burglary bore some resemblance to other thefts here during the past week.

A city policeman discovered the break-in at 4:20 a.m. Friday.

STORE OFFICIALS said some $3,000 in cash and checks were taken from an upright safe, which police said was ripped open with tools thieves obtained in the store.

Also stolen were six pistols, at least 12 diamond ring sets and seven men's watches.

Gibson's manager Truett Thames estimated total theft losses at $5,000.

The store is offering a $200 cash reward for information leading to the arrest and conviction of the persons involved, Thames said.

CHIEF OF POLICE Marshall Padgett said the Gibson's theft may be related to last Sunday's safecracking burglary at Stephens-Hudson Motor Co.

Intruders there found only a small amount of cash, however. Six other break-ins occurred between Saturday and Wednesday here, and an attemped burglary occurred at Cooper's Market on May 20.

Chief Padgett said the Gibson's theft apparently occurred between midnight and 4:20 a.m. Friday. Residents near the store said they heard dogs barking about 2 a.m.

Intruders apparently used a chisel-like instrument to cut

See THIEVES Page 2

GIBSON'S MANAGER TRUETT THAMES EXAMINES DAMAGED SAFE
. . . $3,000 in cash and checks is removed

SAYS THOMPSON

Prospects For Packing Plants Are Promising

Prospects are excellent that "within the next six months" one or more meat packing companies will announce plans to locate at Hereford, Chamber of Commerce manager Bill Thompsan says.

Thompson wrote in The Volunteer, the chamber's monthly news letter, that seven meat packing firms are currently in negotiations with the community and chamber officials.

Thompson said he could not elaborate until more definite plans are known.

In the chamber organ, Thompson also said that discussions have been held with "the patent holder of a new product which offers much opportunity for this area."

A decision from the firm, which would use an agricultural product as its raw material and would have about $200,000 in operating capital to begin production, "is looked for within the next few days," Thompson said.

BY CHAMBER UNIT

Repeal Of '14-B' Is Opposed Here

A resolution proposing the Deaf Smith County Chamber of Commerce adopt an official stand against the repeal of the "right to work" portion of the Taft-Hartley Law was passed by the chamber's governmental affairs committee here Friday.

Committee members passed unanimously a resolution saying:

"The governmental affairs committee recommends that the Deaf Smith County Chamber of Commerce Board of Directors do all possible to express opposition of this chamber ot repeal of Section 14-B of the Taft-Hartley Act."

The move came after the committee took a look at pros and cons of the movement to repeal the section—which would outlaw "right to work laws" in Texas and 18 other states.

IN PASSING THE resolution Friday, the governmental affairs committee fell in line with the United States Chamber of Commerce and the national organization of the Junior Chamber of Commerce — which have also passed official resolutions voicing disapproval of repeal of the right to work section.

Governmental affairs committee chairman Roy Faubion commented that "this is a bit stronger action than this committee has taken in the past."

Frank Barrett headed the committee's discussion concerning the Taft-Hartley labor ruling.

See CHAMBER Page 2

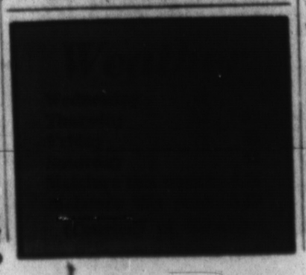

OTHERS PROBATED

3-Year Terms Assessed Pair, Forgery Counts

Two men indicted by a grand jury here Tuesday were sentenced to three years in the state penitentiary after pleading guilty to forgery charges before District Judge Harry Schultz here Wednesday.

Sentenced were Alvin Hall, 22, of Childress; and Marvin R. Hyatt, 40, of Greensboro, N.C.

THE TWO WERE arrested and charged after attempting to pass a check at a local supermarket here recently.

Three persons were placed on probation after pleading guilty to charges on which they had been indicted by the grand jury.

A total of eight indictments were handed down by the jury, while ten no-bills were issued.

ORDERED TO FOUR years on probation was Joe Ybarra, 22, of Hereford, who pleaded guilty to a charge of burglary.

Mary Maldonado, 22, of 323 Ave. A, was placed on probation for three years on a forgery charge.

Also given a three-year proba-

See EIGHT Page 2

Spill At Rodeo Hurts Youth, 15

A nasty spill during a bareback riding event Thursday night at the Hereford Riding Club's Junior Rodeo hospitalized a 15-year-old youth with a possible fractured back.

Charles Wayne Stone, son of Mr. and Mrs. Charles R. Stone, 407 Ave. J, was tossed head first from the horse and landed, it appeared, on the base of his neck.

He was admitted to Deaf Smith County Hospital about 8:55 p.m. after being taken there by a Gilliland Ambulance stationed at the rodeo grounds.

His doctor said Friday afternoon it was not definite yet that the youth had a fractured vertebrae but he was being treated as if he had.

Churches In Hereford – No. 1

Churches Of Christ Have 600 Members

EDITOR'S NOTE: The following article, which backgrounds the establishment and growth of Churches of Christ in Hereford, is the first of a series planned on the faiths which encompass the town's 22 churches.

By LARRY FUHRMANN
Staff Writer

Organized here 1902, local Churches of Christ have seen their membership grow from 15 charter members to nearly 600 in two congregations.

Although the doctrines of the Church of Christ is basically the same across the United States, individual groups are completely autonomous, says Gene Fooks, minister of the Central congregation, 148 Sunset Dr. Mr. Fooks has been minister here almost two years.

With the organization of the local church, members met in each other's homes until they built their first building on East 9th St., where the IOOF Hall now stands. The first structure was a small frame building.

GROWTH OF THE church necessitated a new building.

See SUNSET Page 2

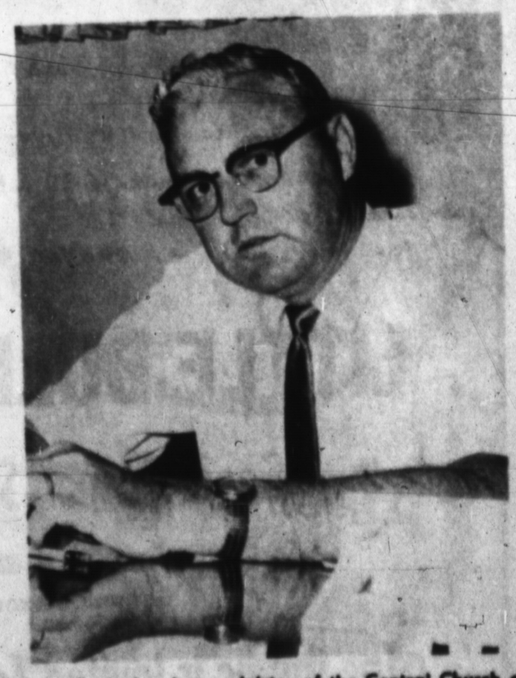

Gene Fooks has been minister of the Central Church of Christ here for about two years. The congregation, one of two Churches of Christ here, has 514 of nearly 600 members of that faith who are enrolled in Hereford. (Staff Photo)

Sunset, Park Ave. Congregations Follow Autonomous Organization

(Continued from Page 1)

built at the same location. This was in 1934, with an educational building added in 1948. The building is now used by the IOOF.

On February 16, 1958, members of the Central Church of Christ dedicated their modern church plant at their new location. The sprawling building, with an exterior of pink brick, includes an auditorium, Sunday school classrooms and church offices.

The 514-member congregation is governed by five elders and 13 deacons who have met specifications according to the teaching of the church.

THE FIRST governing body was made up of E. B. Orr, J. M. Cypert, and William Megert, who served as elders. Ira S. Winterrowd was one of the first ministers here.

Since each congregation is autonomous, assistance in large-scale evangelistic programs comes through volunteer participation by other congregations. An example is the radio program, "Herald of Truth," sponsored by an Abilene congregation. As one congregation could not finance the nationwide program alone, it solicits the help of others.

Gaither Vanderveer, a former member of the church here, will return soon for a brief period before leaving as a missionary to Brazil. Central Church of Christ will sponsor his efforts.

A SPECIAL "clothing room" has been set aside in the church building here. Members bring clothing here to be distributed among the needy. Also as part of this charity work, food is brought for those who need it. An average of eight families are assisted every week in this manner. The recipients are not necessarily members of the Church of Christ.

Although the Central Church completely integrated, there is a Latin American minister here, Abel Ortiz. The "Iglesia de Cristo" meets in the Central congregation plant.

A smaller group here makes up the Park Avenue Church of Christ, located on West Park Ave. Founded in 1955 with five charter families, the group has expanded to its present membership of about 25 families. This congregation has no ordained elders, but has three trustees who are in charge of church property.

MEMBERS OF THE Park Ave. church, who met in the Courthouse before they had their own building, help support two ministers outside of Hereford. The two Hereford churches have no official governing bonds between them.

Not to be confused with the Church of Christ, according to Mr. Fooks, is the United Church of Christ. The United Church of Christ is a protestant denomination formed when several churches joined forces several years ago. Theirs is a national organization; the Church of Christ has none, he says.

Abilene Christian College and Lubbock Christian Colleges, commonly referred to as "church" colleges, are not owned by the Church of Christ but are private organizations, he expains. The schools are endorsed by members of the Churches of Christ, and follow the same religious teachings.

Over the United States are approximately 19,200 congregations classified as part of the Church of Christ. In these congregations are 2,365,500 members.

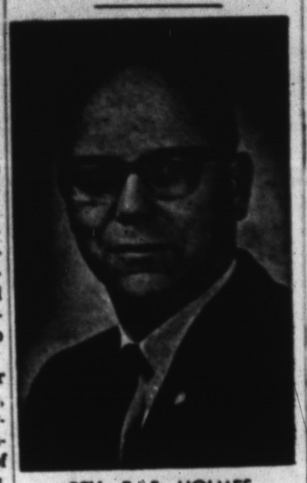

REV. E. F. HOLMES
. . . to speak here

Missionary Will Talk Today At Avenue Baptist

A Southern Baptist Missionary who has worked in the South American country of Chile will speak at morning and evening worship services at the Avenue Baptist Church here today.

The Rev. Evan F. Holmes will describe his work in Concepcion, Chile, at 10:55 a.m. and 7 p.m. in services at the church, which is located at 130 North 25 Mile Ave.

The missionary will show slides at 6 p.m. of the South American country. These will include pictures of the devastating earthquake which occured there recently.

The Rev. Ronald A. Harpster, pastor of the local church, said the public is cordially invited to attend services.

PUBLIC HEARING SET

A public hearing is scheduled at 7:30 p.m. Monday by the city commission on the proposed annexation of nearly 60 acres in north Hereford. The meeting will be in the city hall council chambers.

CEREMONIAL AND AWARDS TEA — A-O-Wa-Ki-Ya held a ceremonial and awards tea recently for their parents. Girls receiving Trail Seeker's Rank were Kathy Muse, Elise Allen, Mary Harper, Sally Dingus, Diana York, Nancy Brink, Jana Bolden, Valerie Chisholm, Lynn Shyne and Debbie Hoover. They also received honor beads earned during the year. Not pictured but receiving beads were Becky Hardin, Suzanne Hewett and Vicky Stringer. Mothers attending were Mrs. Jack Allen, Mrs. Charles Bolden, Mrs. Eugene Brink, Mrs. Avis White, Mrs. Gerald Dingus, Mrs. Bob Hardin, Mrs. John Harper, Mrs. Charles Hoover, Mrs. George Muse, Mrs. Nick Shyne, Mrs. Jack York and Mrs. Frank Short, guardian. (Bradly Photo)

SIMILAR TO SUNDAY BURGLARY

Thieves Again Use Stolen Tools In Gaining Entry To Store Safe

(Continued from Page 1)

through the heavy-gage corrugated roof, which is covered with mortar and gravel, police said.

THIEVES THEN slipped across steel rafters, removed a portion of the false ceiltng, and climbed down shelves in the storeroom, investigators theorized.

Burglars used screwdrivers, hammers, and chisels from the store's hardware department to crack the safe. A car jack was also employed to pry open the door.

Thames said the reward would be given to anyone furnishing information that will lead to the arrest and conviction of persons responsible for the theft.

"WE WILL KEEP information strictly confidential," Thames said.

He said that all checks issued to Gibson's Discount Center on Thuesday, May 27, were stolen.

"We would appreciate it if everyone who gave us checks on that day would stop payment on the checks," Thames said, explaining that insurance would not cover losses on these.

"This does not include checks written to Gibson's Pharmacy, however," Thames said. Checks written to the pharmacy were not taken.

Patrons who wrote checks to Gibson's on Thursday were requested to contact the manager or other personnel at the store.

Chamber Committee OK's 'Strong' Wording Supporting T-H Section

(Continued from Page 1)

He explained that Section 14-B states briefly that states shall have the authority to prohibit closed union shops.

TEXAS AND 18 other states have such laws, which make it unlawful to require labor union membership in order to work in a union shop (one in which 51 per cent of the employes vote to accept a specific union as a bargaining agent).

On hand for Friday's noon session at the Hereford Country Club were three representatives of the Hereford Jaycees, who told the committee they were present because Jaycees were interested in topics listed on Friday's agenda.

Representing the Jaycees were Jerry Fowler, Jerry Shipman, and Dean Meador.

Fowler, who is state vice-president of the Jaycees, said that published reports indicate the move to repeal the right to work provision "may well rest on a margin of as little as 12 votes.

"IF THIS IS so, we want to be sure our representatives in Washington have no doubt about our feelings on this measure," Fowler declared.

Committee chairman Faubion said that he had received a phone call earlier Friday from state representative Bill Clayton, informing that the Texas House and Senate had passed resolutions asking Washington not to repeal the right to work section.

Barrett added that Gov. John Connally had also voiced opposition to repeal of the right to work measure.

He noted that a release from the Texas Industrial Development Council asserted that Sen. Ralph Yarborough and four down-state congressmen had publicly supported repeal of the section.

"According to many experts, only a flood of public opinion will reverse Washington's present stand, which seems to be favoring repeal of right to work," Barrett said.

THE SUNDAY BRAND

Established 1948
Published every Sunday at
130 West Fourth St.
Hereford, Texas 79045

James M. Gillentine, Editor and Publisher
Melvin Young, General Manager
Dudley Lynch, News Editor
Robert J. Awtrey, Mech. Supt.

Subscription Rates: Zone 1, $4.00 per year; Zone 2 and above, $5.00 per year. With the Hereford Brand both papers, Zone 1, $4.95 per year; Zone 2, $6.15 per year. Carrier delivery, 60 cents per month. Single copies 15 cents each.
Entered as second-class matter July 6, 1948 at the post office at Hereford, Texas under the Act of March 3, 1879.

Second-class postage paid at Hereford, Deaf Smith County, Texas.

Telegraph Operator Started His Career As Oklahoma Messenger

(Continued from Page 1)

"THE MORSE telegraphy made a double impression on you for this reason," explained Braly. "You had to know what electrical impluses make up each individual letter in each word. And then you had to remember what the letters were in copying down the words on a typewriter."

Telegraphers could quote "sometimes verbatim if they weren't too long" telegrams that had been received months earlier, he claims. Railroad telegraphers, their memories honed by sending statistical data by wire, could watch a freight train pass and then repeat the boxcar numbers.

Punching messages on the teleprinter's typewriter keyboard "is like setting over there beating on a tin can," he describes: "It just doesn't register any more to that extent."

BRALY'S EXPERIENCES are manifold. He supervised press and government transmissions from Quanah during a visit by President Roosevelt in the early '30's. Caught unawares of a nearby mental hospital at Miami, Okla., he still wisely refused to send a long, collect telegram from an inmate to J. Edgar Hoover. Another time, he arranged a hectic direct relay for the last-minute extradition of an Oklahoma bank robber-murderer.

Now 60, he is eligible for retirement but, if his health remains good, he plans to stay with "the only job I ever had except for one on the farm."

Swift Official Scheduled Talk

Thomas W. Glaze, manager of the Agricultural Research Division of Swift and Company, Chicago, will be guest speaker at the quarterly meeting of the Southwest T-Bone Association in Amarillo.

The dinner-meeting, honoring packers and packer-buyers, will be held at the Coronado Inn, June 17, at 6:30 p.m.

Glaze will address the club on "Grubs in Feedlot Cattle." A graduate of Oklahoma State University, Glaze is a member of that school's Alumni Hall of Fame.

He is a member of the American Society of Animal Production, Illinois State Chamber of Commerce, the Agriculture-Business Relation Committee of the Illinois State Chamber, National Association of Marketing Officials, American Farm Economics Association and the Agricultural Committee of the United State Chamber of Commerce.

T-Bone Association members and anyone interested in the cattle feeding industry are asked to make their reservations at the Amarillo Chamber of Commerce office.

Services Friday For Mrs. Dozier, Former Resident

Funeral services for Mrs. Johnny Wynoma Dozier of House, N.M., were conducted Friday by the Rev. B. L. Davis, pastor of First Baptist Church of Hereford, in Rose Chapel of Gililland Funeral Home. Mrs. Dozier was a former resident of Hereford.

Born July 9, 1910, in Oklahoma, she married A. B. Dozier April 2, 1942, in Clovis, N.M. They came to Deaf Smith County in 1944. They moved to House in 1955. Mrs. Dozier died Wednesday in Haskell, Tex.

Surviving are her husband; two daughters, Mrs. Romaine Bryan, Farmington, N.M., and Mrs. Tommie Lee Wilke, Southland, Tex.; one brother, seven grandchildren and eight great-grandchildren.

Burial was in West Park Cemetery under direction of Gililland Funeral Home.

Eight Indicted By Grand Jury

(Continued from Page 1)

tion was Moses H. Jimenez, 35, Hereford, who pleaded guilty to a charge of driving while intoxicated, second offense.

Olivetti-Underwood
Adding Machines & Typewriters
THE INK SPOT

Hospital Notes

Patients in Hospital

Mrs. Candido Pina, 119 N Main St., Apt. 3; Mrs. Joe G. Story, Route 5; Mrs. Dorothy D. Craig, 523 Blevins; Raymond Houston Cowger, 811-25 Mile Ave.; Adolf M. Jahns, 101 Norton.

Mrs. Henry V. Ranspot, Route 4; Mrs. Gregory D. Cromer, 108 Ave. H; Mrs. Carlos E. Hutcheson, 404 Miller; Mrs. C. W. Noey, General Delivery, Friona; John P. Robinson, 703 E. 4th.

Mrs. Viola Chisholm, 301 Western; James M. Lee, 108 Bradley; Mrs. Donald K. Nielsen, 803 E 4th; Charles W. Stone, 407 Ave. J; Mrs. Donald R. Shaw, 225 Ave. F; Mrs. John F. Blocker, 133 Aspen.

Mrs. Clay C. Rucker, Box 117, Muleshoe; Mrs. Ricardo Amaro, Box 722; Mrs. Robert D. Sanders, 406 Long St.; James B. Wiginton, 110 Kibbe; Ona C. Hammer, 507 Schley; Mrs. Charles C. Bell, 112 N. Texas; Mrs. Charles D. Romaine, 5207 Aztec, Abilene.

Patients Dismissed

Mrs. R. E. Hargis, 5-26.

Mrs. Albert G. May, Arliss L. Edwards, Jim L. Arney, Jo Ann Duncan, Crystal L. Thompson, Mrs. Tommy Hamilton, Mrs. W. B. Fulgham, 5-27.

Mrs. Aubrey W. Rogers, Mrs. Harold S. Searcy, Frank H. Brinkman, Howard C. Knight, 5-28.

Helen Williams Rites In Friona

Last rites for Mrs. Helen Williams, 77, Friona, mother of Mrs. Allen Brooks of Hereford, were held at 3 p.m. Sunday in the Friona Church of Christ

Mrs. Williams died Thursday in Deaf Smith County Hospital after a long illness.

Born in Oklahoma, she came with her husband, George F. Williams, to Texas in 1933. They were members of the Church of Christ.

Surviving are four daughters, Mrs. Myrtle Wallace of Wellington, Kan., Mrs. Brooks, Mrs. Orvella Elmore of Friona, Mrs. Lucille Wilson of San Lornzo, Calif., six sons, Woodrow of Albany, Ore., Elton of Beaver, Ore., George J. of McMinnville, Ore., Tommy and Gene of Liberal, Kan., and Raymod C. of Amarillo; 23 grandchildren and 13 great-grandchildren.

Interment was in Llano Mausoleum in Amarillo. Services were conducted by J. C. Horton, minister of the Friona Church of Christ.

We Invite You To Try Our New
SHIRT SERVICE
We have just installed our new shirt equipment in order to serve you better than ever before at no extra cost to you.
Finished Shirt . . . . . 25¢
USE OUR CONVENIENT
Drive-Up Window
or Call EM 4-0585 for pickup and delivery service.
Hereford Laundry & Cleaners
144 Schley EM 4-0585

REVIVAL MEETING

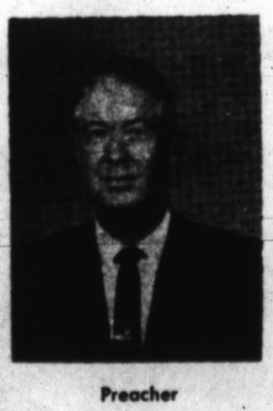

Preacher
Rev. JAMES L. KINSEY
Nolan, Texas

CALVARY BAPTIST CHURCH

MAY 30 to JUNE 6

SERVICES TWICE DAILY
6:30 A.M. — 8:00 P.M.

PRAYER SERVICE 7:30 P.M.

LITTLE BULL BARN

Good Gospel Singing

URBY RANKIN, Singer
Garland, Texas

The Public Is Invited To All Services

CLARENCE F. POWELL, Pastor

AFTER ISRAELI DEBATE

Women Soldiers Still In Skirts

By ERIC GOTTGETREU

TEL-AVIV, Israel (AP) — Whether women in the Israeli army should wear slacks in the winter and there-by keep warm or stay in skirts and thereby remain feminine was debated in Parliament here recently.

Deputy Defense Minister Shimon Perez, pro-skirt, had the last word. He cited the soldier's manual permitting women to wear slacks during training, while on guard, and on fatigue duty, but forbidding them to wear them in public places. He said it was the clear intent of the General Staff not to defeminize the Woman's Corps.

ISRAEL IS ONE of the few countries which has conscription for females. Ther term of service is twenty months. They join at 18 and are only exempted if married or on ground of religious conviction. The men serve twenty-six mohths.

The women work as clerks, nurses, storewomen, parachute packers, instrument controllers and in other noncombatant jobs. Outside the army proper they aid integrating and educating new immigrants from underdeveloped countries. Many are full time school teachers.

There are also women who prefer to join "Nahal" — that unique Israel Army formation which combines military instruction with agricultural training. Most Nahal girls, — as Nahal boys — are "Sabras" Israeli-born youth) who grew up in the kibbuzim (collective settlemnts). Once their basic training is over they are sent as agro-soldiers to frontier villages. At the end of their military service they usually band together to found more bordersettlements.

INSTEAD OF HAVING a bad in fluence on the morals of the men soldiers, as conseverative Israelis feared, the Defense Ministry booklet points out that the girls soldiers "exert a marked influence on the social and cultural life of the group. Men tend to be tidier, mind their language, are more reluctant to fall out during a route-march while the girls keep going."

The Women's Corps is led by Haifa-born Brigadier Dtella Levi who served in the British Army in World War Two. Brigadier Levi's family has been in this country for many generations. She is married to an engineer. They met in 1948 when both were lieutenants in the Irgun Zvai Le'umi — one of Israel's underground armies — before the State was founded.

GIRLS IN PANTS — These are deemed suitable for ladies who carry guns in Israel's Army, even though they don't do much to flatter their figures.

GIRLS IN SKIRTS — In the Israeli Army they retain feminity.

El Paso Boasts Streetcar Line

EL PASO (AP) — The only remaining streetcar line in Texas shuttles 18,000 people a day between El Paso and Juarez, Mexico. It only costs a dime to ride.

The 15 streetcars on the line make 630 daily trips on the 3.2 mile loop across the international bridges between the two border cities.

El Paso is the largest American city on the Mexican border and Juarez is the fourth largest city in Mexico. The line runs to and from the downtown sections of both cities.

Almost 7 million people rode the line last year. It has been in operation for 80 years.

Prized Scarf, Crocheted By Queen, Is Discovered In Canadian Resort

BANF, Alta. (AP) — The last of five prized wool scarves, awarded by Queen Victoria to soldiers who fought with outstanding bravery during the Boer War, has turned up in this Rocky Mountain resort.

The scarves, crocheted of khaki Berlin wool by Queen Victoria herself, were presented to men who had veen recommended for the Victoria Cross and later earned citations for bravery.

Two of the scarves are in British museums; a third is held by the son of an Australian trooper. A fourth, which will end up in Canada's War Museum in Ottawa, is expected to be presented at a ceremony in the capital on Queen Victoria's birthday, a national holiday.

THE FIFTH SCARF is in the possesion of George F. Colclough, a 60-year-old Banff public works employe, who inherited the rare prize from his father, the late William T. Colclough.

Sgt. William Colclough, serving with the British Army Devonshire Battalion in South Africa received his scarf in September 1900, on the vote-recommendation of officers and men of the battalion.

Sg. Colclough came to Canada in 1903, and served in the Canadian Army during the First World War.

He retired from the service as commanding officer of the Winnipeg Light Infantry. He died in 1955.

HIS SON, GEORGE, assumed responsibility for the scarf and carefully laid it away in a vault. He later heard the Canadian Army was looking for the scarf and sent a letter to Ottawa but received no reply.

The story might have ended there but for an article on the scarves which appeared in the Winnipeg Free Press March 20. George Colclough's daughter, a resident of Winnipeg, tipped the newspaper that her father had a similar scarf in his possession.

Colclough says he hasn't made up his mind what to do with his father's scarf. "I may keep it in the family. I don't know — I've never really thought about it as anything more than a keepsake."

THE SCARF THAT is to be presented in Ottawa belongs to Samuel F. Thompson, a confectionary manufacturer in Ireland.

This scarf belonged to Thompson's uncle, Richard Rowland Thompson, and Irishman who at the age of 22 joined the Canadian Army, serving as a private in South Africa with the Royal Canadian Regiment.

During the Ottawa ceremony, detachments of Pte. Thompson's old regiment and Boer War veterans will be on hand.

PTE. THOMPSON, who received his scarf in July 1899, crawled 300 yards under enemy gunfire to clasp the jugular vein of a wounded comrade in his fingers and prevent the man from bleeding to death.

Pte. Thompson later suffered sunstroke and was sent home to Canada. He roamed before settling in Buffalo, N. Y., where he died in 1908 at the age of 31.

Sgt. Colclough's feat of bravery could not be learned. "You could never get him to say anything more about the scarf," said George Colclough.

RETURN FROM VISIT

Mr. and Mrs. F. S. Smith, 423 Schley, have just returned from Yukon, Oklahoma after visiting their daughter and family, Mr. and Mrs. J. W. Throckmorton.

While there they attended the Yukon High School graduation of their granddaughter, Carolyn, who tied with Sharon Chapman as co-salutatory address. each gave a salutatory address.

Miss Throckmorton has been a member and officer in F. H. A., Thespians, F. F. A., and this year was editor of the high school annual. She is also a member of the Pep Club and Spanish Club and has been an honor student each year.

Carolyn will go to the Word's Fair as piano accompanist for the Jolly Notes who will sing four times a day for four days in the Oklahoma booth in July. She will be gone for two weeks and will tour Washington D. C. while she is there.

ELECTRONIC TAX TRACKERS

CHICAGO (AP) — What the Internal Revenue Service employes may miss in procesing business tax return is unerringly detected by its automatic data processing systems.

Four regional offices spanning half the nation found an additional $30.3 million in taxes in fiscal 1964, says Commerce Clearing House.

These taxes were collected through delinquency leads on 185,000 business returns and accounted for over half the $62.5 million in additional taxes tracked down by automatic equipment during the year.

Abandon yourself to Blue Grass

Elizabeth Arden's laughing, lilting, flower-happy fragrance is timeless as a dream of summertime—cooling as breezes off the flower fields of Grasse (where it all began). Wear Blue Grass in gay profusion every day, every way: shower it, powder it, spray it, mist it, spend the summer flower-kissed in it! Blue Grass . . . blossoming now at fine stores everywhere.

Blue Grass De Luxe Perfume, 8.50 to 50.00. Dusting Powder, 3.00 and 5.00. New Spray, 5.00. Perfume Mist, 6.00. Flower Mist, 3.00 and 5.00. Not shown: 3 cakes of Bath Soap, 3.50. Bath Oil Essence, 5.00. all plus tax

McDOWELL DRUG

Warren Bros. Motor Co.

EM 4-1423 1410 Park Ave.

New and Used Cars

This Weeks Special

1962 PONTIAC Catalina 4-door sedan. Factory air and power. Local owned car in an original white finish. This car is fully guaranteed and a vacation special at . . . $1695

1964 Chevrolet Pickup. Long wheelbase with wide bed, radio and two-tone paint. This one is like new with a great reduction in price. 4000 mile or 90 day warranty.

1964 Pontiac Star Chief 4-dr. Factory air and power, also tilt steering wheel and rear window defroster. Save a bunch on this first year depreciation. Fully guaranteed.

1963 Falcon 4-dr. Sedan. Radio and standard transmission. Original white finish. Good white wall tires. Low price and low operating expenses.

1961 Chevrolet Bel-Air 4 door V-8 with overdrive. Local car and the cleanest you have ever seen. This one will take you to your destination with spending money left.

1962 Chevrolet 4-dr. Station Wagon. V-8 with automatic transmission. Extra nice with a red and white finish. Plenty of room for that vacation trip.

1960 Oldsmobile Station Wagon. Factory air and power. Original white finish. This car has been thoroughly checked and in top condition.

1964 Ford Pickup V-8 and 4-speed. Long wheel base with radio and rear hitch. Try this well equipped unit at a modest price.

CLOSED SUNDAY

AT

15th & AVE. K

Wood Insurance Agency

JIM WOOD, AGENT EM 4-2056

Auto - Fire - Life - Crop Hail

ALSO

E. WOOD MIMEOGRAPHING, TYPING AND MAILING SERVICE

SAVE NOW . . . DURING E. B. BLACK CO.

FURNITURE JAMBOREE

5 PIECE

LIVINGROOM GROUP

Oak Wood Arm

• Sofa Bed • Club Chair

• 2 Step Tables • Coffee Table

Reg. 263.50 — SAVE $40.00

$223.50

SOFA SLEEPER

• Beige Nylon Cover • Foam Cushion

• Innerspring Mattress

Regular $210.00

SAVE $40.00

$170

6 PC.

LIVINGROOM GROUP

• Plastic Cover • Studio • Chair

• Platform Rocker

• 2 Step Tables • Coffee Table

Walnut Finish

Reg. $149.50 — SAVE $60.00

$89.50

3 PIECE

BEDROOM SUITE

• Mattress and Box Springs

• Double Dresser • Bookcase Bed

4 Dr. Chest

Reg. 217.50

SAVE 88.00

$129.50

BEDROOM GROUP

• Double Dresser

• 2 Twin Bookcase Beds

• 2 Mattresses & Box Springs

Lime Oak Finish

Reg. $283.50

SAVE $84.50

$199

24 Inch Upholstered BAR STOOLS

Reg. 59.50 — SAVE 15.00

$44.50

E. B. Black Co.

202 North Main Phone EM 4-0055

CLAUSSNER STOCKING SALE! NOW! $1.09 regularly $1.35

Here's your chance to stock up on your favorite Claussner stockings and really save! Choose from all the most popular styles and colors includi. y wanted dress sheer seamless styles and even new textured styles. But better hurry . . . this sale only lasts a limited time.

Rutherford & Co.

Claussner HOSIERY

TEXAS COACHING SCHOOL

It's The Biggest—Hands Down!

By HAROLD RATLIFF
Associated Press Sports Writer

Texas was humiliated when Alaska came into the union and started talking about being bigger — and proving it.

But the Lone Star State recovered well. While it doesn't have as much territory it still is the largest in just about everything else.

This goes for coaching. The Texas coaching school is the largest in the world with little prospect of anybody, including Alaska, taking over the title. It's too cold in Alaska and besides the ice leaves too little room for gridirons.

LAST YEAR AT Fort Worth enrollment of the Texas coaching school went over 4,000. That should have been the very most. But hold everything folks. This year at Dallas is going to better even that.

L. W. McConachie, executive vice-president of the Texas High School Coaches Association, already finds an increase of about 50 in the advance registration for the big clinic at Dallas Aug. 1-5. And the school is more than two months away.

McConachie predicts that there will be more than 4,200 at Dallas. He has all kinds of logic behind the forecast since there now are 4,489 members of the Texas High School Coaches Association. That's the all-time high.

ALL OF THE major sports football, basketball, baseball, and track — will have their innings. Also athletic training will be discussed as usual.

They are even adding a discourse on the question of adding weight to an athlete. Dr. Dean Miller, who works with the astronauts in the National Space Agency, is coming from San Jose State College to give these lectures.

There will be all-star football and basketball games but things haven't been worked out yet for baseball. Baseball ends later than other sports and the boys are out of school and working at jobs that would keep them away from the coaching school. But maybe this can be overcome, too.

THEY HAVE EVEN discussed having a track meet but doubt that it ever could be handled because of the large number of boys necessary and the intense heat.

Hayden Fry of Southern Methodist and Gene Stallings of Texas A&M will lecture on football.

Don Haskins of Texas Western and Ralph Tasker of Hobbs, N.M., High School will talk about basketball.

Abe Barnett and Dolph Regelsky of the Dallas public schools will handle baseball.

Vern Wolfe, track coach of Southern California, was to have lectured on his sport but got a trip to Rumania from the State Department and had to pass up the Texas coaching school.

A SUBSTITUTE was to be named with Charlie Thomas of Texas A&M most likely. Charlie would bring his star weightman, world-record smasher Randy Matson, for demonstration purposes.

Eddie Lane, trainer at Southern Methodist, will discuss his part of the athletic picture.

High school coaches will be used for the all-star squads since the NCAA rule prohibits a college coach from doing it.

In football the all-star coaches will be Theo Miles of Dallas Woodrow Wilson for the North and Bob Barfield of Pasadena for the South.

In basketball Jack Crawly of Odessa Permian will handle the North and Bobby Roberts of San Antonio MacArthur the South.

The basketball game will be Aug. 4 at the Dallas Memorial Coliseum. The football game will be Aug. 5 in the Cotton Bowl.

It's due to be a thunderous week.

SAYS TEXAS HEALTH DEPARTMENT

Good Health Makes Problems Of Changing World Easier To Meet

EDITOR'S NOTE: The changing world of the retiring person provides the focal point for this release from the Texas State Department of Health.

Ours is a changing world. People are living longer, moving closer together and facing the problems the conditions create.

The life expectancy for most Texans is just over 70 years. Retirement may come anywhere between 50 and 70 years of age.

What will a person do after retirement? Will he continue to live where he is or move closer to the children? What purpose will he — or she — have for life?

REFLECTING HIS concern, Governor John Connally set aside May as Senior Citizen's Month.

Living in a modern world calls for change and adaptation. One of the first major changes occurs when a youngster becomes a man or woman and enters into marriage. As people live longer, retirement brings about another change, perhaps the one least prepared for or expected.

With one-third of the Texas population over 40 years old, an ever-growing percentage of the population faces the possibility of retirement in the years ahead.

SOME TIME ago, Governor Connally designated a committee on aging. As a result, a statewide program is in progress with a number of local programs assisted by the Governor's committee.

Health-wise, the Texas State Department of Health has some advice, particularly for people in this segment of the population.

As a cardinal rule, have regular physical checkups, even if you are feeling fine.

Your doctor can help you avoid many a pitfall by advising you about your diet and proper exercise. He alone can tell you which aches and pains should be disregarded or simply lived with, and which ones should be treated.

AS YOUR YEARS increase, there is no reason to assume you will become physically and mentally decrepit, but it is wise to take all reasonable steps to stay healthy.

Whatever your age, you'll adapt more readily to a changing world if you are physically fit.

9 Young Farmers To Participate In Saturday Field Day Near Dublin

Nine members of the Young Farmers association here will attend a statewide Young Farmers Field day near Dublin Saturday.

The event, sponsored by the State Association of Young Farmers, is the first of its kind and is a part of a pilot program called "Outstanding Young Farmer Project," The Site of the Conference will be the Bobby Traweek farm. Traweek was the 1963 Outstanding Young Farmer of Texas.

THE FIELD DAY will get underway at 9:30 a.m. with a tour of the farm and a study of education demonstrations in progress. A barbecue is planned at noon.

The program will wind up with a general session Saturday afternoon at which farm experts from Texas A&M, the Soil Conservation Service, the Texas Agrucultural Extension Service and Vocation Agriculture will present long-range plans developed for the Traweek farm in farm management and in soil and water conservation.

Attending from Hereford will be James Dobbs, Layton Sawyer, Truman Price, David Brumley, Howard Hunton, George Aetsche, Jess Robinson, David Nicholson and Edwin Axe.

NO X-RAY ESCAPE

SYDNEY (AP) — A Sydney man refused to have a compulsory chest X-ray, was prosecuted, and sent to jail.

But when he went to jail, he was X-rayed in the normal routine of jail admittance.

New South Wales Health Minister William F. Sheahan told reporters of the incident, but did not give the man's name. The minister said that when he heard of the jail X-ray, he had the man released in a couple of days.

Quality Printing at the Ink Spot

Courthouse Records

Vehicle Registrations

James V. Johnson, 1952 Nash; J. R. Oglesby, 1965 Mobile house trailer; Max Wells, 1965 Oldsmobile; Guadalupe Chavez, 1947 Chevrolet truck; Joe D. Bowers, 1958 Ford; Alvin E. Roper, 1955 Chevrolet; Gregory Jones, 1963 Chevrolet; Jesus Albiar, 1961 Mercury; Wes-Tex Equipment & Supply, Inc., 1965 Ford pickup; Homer Eastman, 1963 Mercury; L. J. Jones Jr., 1957 Chevrolet truck; Leland Duggan, 1959 Vauxhall; Joe D. Cummings, 1965 Chevrolet; Alvis A. Bagwell, 1962 Buick; Noel Worley, 1956 Ford pickup; Willie Stewart, 1959 Ford; Juan B. Castillano, 1955 Buick; Emilio Cantu, 1955 Chevrolet; Gilburio G. Aguiro, 1960 Chevrolet; Maria Eliza Rivera, 1958 Ford; Stan Metcalf, 1963 GMC truck; Ronald V. Speed, 1961 Ford Falcon; Blue Turpen, 1960 Ford Falcon; Ernest G. Tijerina, 1957 Chevrolet truck, 5-25.

Espiridion R. Rios, 1955 Ford; Marian L. Davis, 1963 Chevrolet; D. H. Perrin, 1965 Oldsmobile Cutlass; Juanita Mae Boynton, 1965 Chrysler; T. K. Anderson, 1964 Dodge; Burt R. Whittington, 1964 Oldsmobile, 5-26.

Raymond W. Moore, 1948 Cushman scooter; Taylor Evans, 1965 Chevrolet truck; W. C. Russell, 1965 Plymouth; Vorriece N. Whitten, 1955 Buick; Dixibel Sims, 1964 Buick, 5-27.

Edward E. Sneed, 1953 Chrysler; Bobby Sanders, 1953 Chevrole; Shur-Gro Feed Manufacturing, Inc., 1962 Ford pickup; Dan Jones, 1965 Chrysler; Doyle E. Turner, 1964 GMC pickup; Tony Shaw, 1963 Chevrolet; Obe Wilson, 1949 Plymouth; J. R. Watson, 1965 Ford; John Tomasi, 1965 Chevrolet, 5-28.

Deeds of Trust

Robert F. Parks Sr., et al, to Deaf Smith County Farm Bureau Federation: All of Lot 27, J. A. Fox Subdivision of a part of Block 12, Evants Addition.

Raymond O. Streu to Amarillo Savings Association: Lot 22, Hardwick Subdivision of a part of Block 1, Evants Addition.

Guy Weddel, et ux, Thelma Weddel, to Equitable Life Assurance Society of the United States: All of Section 17, Township 4 North, Range 4 East.

Kelly Bingham, a single man, and Alyne Bingham, a single woman, to A. V. (Dick) Ellis: The NE ¼ of Section 51, Block K-3.

Harold Reece Stewart, et al, to Federal Land Bank of Houston: 16.88 acres out of the SE part of Survey 19, Block 3; Part of Section 28, Block 3; Section 28, Block 3, except 66 acres out of the NW corner; Part of Section 28, Block K-14; Section 27, Block K-14; The NE ¼ of Section 26, Block K-14.

C. M. Phipps, et ux, Roxie Phipps, to Prudential Insurance Co. of America; All the SW ¼ of Section 68, Block K-8.

Fred G. Sims, et ux, to O. B. Trimble: Lot 4, Block 3, Westhaven Addition.

Roy L. Carter, et ux, to American Mortgage Co.: The South 28.3 feet of Lot 17 and the North 23 feet of Lot 16, Block 11, Engler Addition.

Eva Brown, a widow, to Federal Land Bank of Houston: Section 29, Township 3 North, Range 2 East.

B. E. Roberson, et al, to Bluebonnet Homes, Inc.: Lot 5, Block 7, Bluebonnet Addition, Unit 11.

J. M. Hamby, to Bluebonnet Homes, Inc.: Lot 1, Block 7, Bluebonnet Addition, Unit 11.

Troy S. Fulton, et ux, to American Mortgage Co.: Lot 9, Block 2, W. L. Braly first Subdivision of Blocks 5 and 12 and the South 10.65 feet of Blocks 6 and 11, Mabry Addition.

Alice C. Thompson, et vir, to Federal Land Bank of Houston: The West ½ of Section 5, Block K-14; The South 130 acres of the H. B. Shaw Pre-emption Survey.

Warranty Deeds

Deaf Smith County Farm Bureau Federation to Robert F. Parks Sr., et al: All of Lot 27, J. A. Fox Subdivision of a part of Block 12, Evants Addition.

Mark IV Realtors, Inc., to Amarillo Savings Association: Lot 22, Hardwick Subdivision of a part of Block 1, Evants Addition.

O. L. Knowles and wife, Mary Frances Knowles, and Lloyd A. Rice and wife, Doris Ione Rice, to Guy Weddel and wife, Thelma Weddel: Section 17, Township 4 North, Range 4 East.

L. B. Russel, et ux, to Annell Clay Holland: Lot 40, Russell Addition.

Billy Mood Powell, et ux, to Bobbie Metcalf, a feme sole: The East ½ of Lots 10, 11, 12, Block 30, Original Town of Hereford.

Veterans Land Board to B. B. Northcutt: The East 90 acres of the South 270 acres of the North 630 acres of Section 29, Township 4 North, Range 4 East; The East 69 acres of the South 205 acres of Section 29 and the East 21 acres of the North 65 acres of Section 32, Township 4 North, Range 4 East.

Lewis West and wife, Eunie V. West, to William G. West and wife, Dixie West: The West ½ of the North ½ of Section 42, Block K-7.

James W. Hund, et ux, to Herman Hund: 3 acres out of Section 44, Block K-3.

Bluebonnet Homes, Inc., to J. M. Hamby: Lot 1, Block 7, Bluebonnet Addition, Unit 11.

Uhlmann Grain Co. to Bunge Corporation: All of Lot 1 except the South 10 feet thereof and all of Lots 2 and 3, Block 15, Original Town of Dawn; All of Lots 1, 2 and 3, Block 32, Original Town of Dawn, All of Lots 20, 21 and 22, Block 31, Original Town of Dawn; Part of Section 21, Block 3.

Mesa Enterprises, Inc., to Roy L. Carter, et ux: The South 28.3 feet of Lot 17 and the North 23 feet of Lot 16, Block 11, Engler Addition.

Bluebonnet Homes, Inc., to B. E. Roberson and D. C. Kinsey: Lot 5, Block 7, Bluebonnet Addition, Uni 11.

Panhandle Homes, Inc., to Troy S. Fulton, et ux, Willa Mae Fulton: Lot 9, Block 2, W. L. Braly First Subdivision of Blocks 5 and 12 and the South 10.65 feet of Blocks 6 and 11, Mabry Addition.

E. L. Brandt, et ux, to William Wallace Brandt Jr., et al: The West ½ of Section 48, Block 7.

Marriage Licenses

Mike Vidaure DeLeon and Celsa Chavez Lopez, Carol Henry Birkenfeld and Mildred Gertrude Fetsch, 5-27.

THE PIONEERS

They Settled Where The Grass Was Tall

By WAIN MILLER
Staff Writer

The prairie grass was kneehigh and waving and the antelope ran free when they came to nurture this country through its early years.

They were the pioneers.

Saturday they got together for the annual Mid-Plains Pioneer Day to reminisce the early times with old friends.

When they settled the county, neighbors were few and far between, the old-timers recall.

BUT SATURDAY, more than 250 of them packed into the Hereford Community Center.

They came from throughout the region . . . some from as far as San Diego, Calif.

More than 175 of them said they first moved to Deaf Smith County at least 50 years ago. Many had since moved away, but they were back for the reunion Saturday.

On hand were people like Ky Higgins of Wildorado, and his sister, Maude Orr of Corpus Christi, who came to the county as youngsters in 1890 in a covered wagon.

AND THERE WERE people like Mrs. Lee Curry and Vern Witherspoon, who lived in the county prior to 1890 — which is, by the way, prior to the settling here of more than a handful of people.

And there were those such as Clara Shore and Alvie Wilson . . . who were born here before 1890.

Prior to Saturday noon, more than 30 persons who had lived here as long as 70 years ago had registered. More than 80 were in the 60-year bracket, and some 70 said they lived here at least 50 years ago.

Pro-Am Slated At John Pitman Course Thursday

An 18 - hole pro - amateur tournament will be held at the John Pitman Municipal Golf Course here Thursday.

Two low balls will count in the tourney, which will match three amateurs and a pro in each foursome.

Course pro Bob Baker said play will continue throughout the day, but suggested local golfers shoot morning rounds to avoid crowded links in the afternoon.

Pairings will be assigned by Baker as golfers enter.

Local Course Slates Lessons For Golfers

A six-week series of group lessons for beginning golfers gets underway at John Pitman Municipal Golf Course this week.

Instructing lessons will be Bob Baker, golf pro for the local course.

Baker said classes for women and junior golfers will be held. The six weekly lessons will cost $5.

Boys and girls up to age 16 may register Wednesday morning for the junior lesson, which will be climaxed with a junior golf tourney on July 28.

Lessons for junior beginning golfers will be at 8 a.m. each Wednesday.

Registration for the women's classes will be at 8 a.m. Tuesday, June 8. Classes will begin on Tuesday, June 15, and continue for six weeks.

Baker said golfers would learn fundamentals of the game, etiquette on the course, and rules for tournament play.

All that will be needed for the lessons is one club, Baker added.

He said that if registration for the classes is sufficient, groups in both the women's and junior divisions will be divided into two or more classes.

NEVER MADE IT TO BASIC TRAINING

CHATTANOOGA, Tenn. (AP) — Ever hear of a dog that turned chicken, fish and road runner all in one day?

It happened to the big German Shepherd that was being tested for a spot on Chattanooga's K-9 Corps.

The dog was reluctant to leave the car in which he was taken to the training site. When Patrolman Dean Gross yanked on the leash, the collar slipped off the dog's head, and the animal was gone in a flash.

He jumped into the nearby Tennessee River and swam its quarter-mile width.

Gross said the last time he saw the dog, it was roaring up the side of the mountain on the far side of the river.

When Chief Eugene McGovern got the report, he observed, "If you get him back and he still doesn't want to join the K-9 Corps, he sure ought to make a good one for the Recue Squad Water Division."

LIMB ON THE LINE

TAMPA, Fla. (AP) — Sport fisherman Charles (Chip) Bailey didn't have much luck on a Hillsborough River outing, but at least his catchings were consistent.

A cast went wild and Bailey's lure snagged on an overhanging tree branch. He yanked the line and the limb broke off.

After more than an hour without a nibble, Bailey felt something and reeled in eagerly, his rod bent nearly double. When the "catch" broke the surface it proved to be a water-logged tree limb from the riverbed.

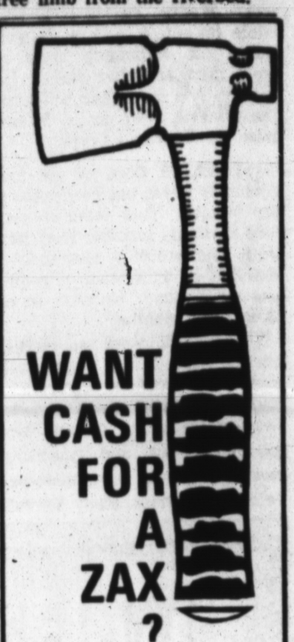

Offhand, we can't think of many people who do. We posed the question merely to point up the fact that S.I.C. can provide the money you want for anything from A to Z. You'll get it *fast*, too. Whether it's $100 or $5,000, no loan is too small or too large to get the same prompt, courteous service at S.I.C. Drop by for your budget-planned loan today. There's one that's "egg-ZAX-ly" right for you.

$100
OR
$5,000
OR MORE

REMEMBER, whatever your need for cash may be
SOS for S.I.C.

SIC SOUTHWESTERN INVESTMENT COMPANY
700 South 25-Mile Avenue
HEREFORD, TEXAS
Phone: EMerson 4-1394

Get The Bowling Habit — For Your Own Well Being!
It's A Wonderful World Of Fun.
FUN FOR EVERYONE
LET'S GO BOWLING

SUNSET LANES EM 4-1560

GRAIN SORGHUMS...
★ 450 ★ 550 ★ 500
CERTIFIED 660...
★626 ★610 ★608 ★ Martin ★ Grazer
REGISTERED SOY BEANS...
★ Red Top Cane ★ German Millet ★ Hegari
HYBRID CORN...
★ Texas Certified 30 ★ Texas Certified 28
★ Watson 124A
COTTON
★ Rilcot ★ Paymaster 54B & 111 ★ Gregg
SCOTT SEED CO.
114 New York Street

Perfect Comfort
WITH MODERN ELECTRIC HEATING

● FREE ESTIMATES ON TOTAL COST AND MONTHLY COST OF AN ALL ELECTRIC HOME.
● TURN KEY JOB
● GUARANTEED WORKMANSHIP
● GUARANTEED EQUIPMENT
● GUARANTEED OF OPERATING COST
RECOMMENDED REDDY KILOWATT ELECTRIC HEATING DEALER
The Change Is Now!
Call Us Today
OWEN'S And HOLLINGSWORTH
Authorized Electric Heating Dealer
809 E. 2nd. EM4-3572 Hereford

WILSON AGENCY
FIRE — CASUALTY — REAL ESTATE
Mike Wilson Office EM 4-0170 Home EM 4-1036

WAYNE B. STARK JR.
NEW YORK LIFE INS. COMPANY
Serving Hereford 10 Years Office EM 4-0170 Home EM 4-3723

BATTERED BUS — Belgian adventurer Michel Depierre totalled 220,000 miles through 110 countries in five years in this German Volkswagen microbus. He used 36 tires, 40 tons of fuel.

Adventurer Sees World In A Bus

By RICHARD WAGSTAFF
Associated Press Writer

LONDON (AP) — A battered, road-grimed motorized caravan trundled into London bringing Belgian Michel Delpierre on his second visit in five years, half a decade that had taken him 220,000 miles through 110 countries.

For Michel, aged 26, and his Japanese student companion, Utaka Okano, 24, London was almost the end of the road.

It was June 1960 that Delpierre and his mobile home—a German Volkswagen Microbus—set out from London on a fantastic journey which spanned all the world's great deserts, traversed many of its jungles, entered forbidden lands and got him arrested eight times.

BRUSSELLS-BORN Delpierre, who descibes himself as a "professional traveler," started his journey accompanied by a young Belgian United Nations worker, but the two split up while in Iran.

For 18 months the Belgian traveler journeyed alone. In Tokyo Delpierre met Okano, who spent a month of his vacation showing him around Japan. Before the month was out a great friendship had sprung up between the two, and it was Okano who stayed at the Belgian's bedside when he suffered an acute appendicitis.

Before they parted in Japan, it was arranged they should meet again in Los Angeles, and fom that point the two embarked on a trip which was to embrace every country in North, Central and South America.

IN JORDAN, DELPIERRE had been greeted by King Hussein. He was received by the Shah in Iran.

He crossed the great salt desert alone by compass bearings, only, and reached Pakistan in time to spend Christmas 1960 as guest of President Ayub Khan.

In the Khyber Pass he was adopted by the Afridi tribe, and early in 1961 he journeyed through Kashmir, Nepal and Sikkim.

In the Burmese jungle he was arrested by the army and later he sought the help of friendly natives, who smuggled him through on the so-called opium route, his mobile home crossing a river, lashed to three sampans.

A poisonous snakebite in southern Thailand nearly cost him his life, but he survived only to be ambushed a few days later by gangsters who stole most of his possessions except for his photographic equipment.

AFTER COVERING Australia, he returned through the Philippines to Asia, and for the only part of his tour he parted company with "home" in Hongkong to visit China.

In Costa Rica twice the transport was nearly washed away by swollen rivers.

Even worse was ahead for the pair. They endeavoured to pass through the notorious Darien jungles, but for once they were forced to turn back. In Southern Colombia they were again attacked by bandits and robbed. In Ecuador, Delpierre suffered a serious bout of malaria. Then came the "impossible" roads in the high Andes where the two were to spend several weeks at altitudes of over 14,000 feet.

AFTER TRAVERSING the whole of the Americas from Labrador to Tierra del Fuego, the route switched to the African continent in the late 1963.

Following two months in South Africa and brief visits to southwest Africa and Mozambique, their wanderings switched north to be climaxed by a Sahara crossing where temperatures soared to 125 degrees Fahrenheit.

Although the marathon started and officially ended in London for Delpierre, he and his companion plan another five months touring the European continent, including Iron Curtain countries.

During the 220,000 miles their home has had one engine change and used 36 tires and 40 tons of fuel.

Lithography — Letter Press Printing
THE INK SPOT

PIGGLY WIGGLY PIGGLY WIGGLY PIGGLY WIGGLY PIGGLY

LIBBY GLASSES
Smoked Ripple 12½ oz. Beverage Glasses
6 for 99¢

Shop At Your "New" Downtown
Piggly Wiggly Store
WHERE FRIENDLY SERVICE AND "LOW, LOW PRICES STILL PREVAIL

FOLGER'S COFFEE
Pound Can All Grinds
79¢

We Will Be OPEN Monday, May 31st

CLOVERLAKE MELLORINE — All Flavors ½ Gallon — 39¢
HEREFORD — FROZEN BEEF STEAKS — 12 oz. Pkgs. — 2 for $1
Tendercrust Cookies — 59¢ Values All Flavors — 2 For $1
Shurfresh Crackers — Save 10¢ Box — 25¢

DAYTIME SHEER — 51-15 NYLON HOSE — First Quality With Seams — Pair 39¢
FROZEN BEEF ENCHILADA DINNERS — 12 oz. — 39¢
Brown 'n Serve Rolls — Tendercrust All Varieties — 2 For 49¢
Lipton's Tea — ¼ LB. PKG. — 39¢

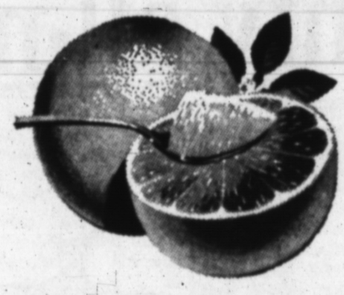

Now at Piggly Wiggly

GRAPEFRUIT — CALIFORNIA — LB. 15¢
TEXAS HARVESTER GREEN BEANS — LB. 19¢
2 LB. BAG - NEW POTATOES — 25¢
TEXAS CUCUMBERS — LB. 15¢

SEAMLESS NYLON HOSE — Plain Knit Beige — PR. 59¢

EXQUISITE "BOUTONNIERE" PATTERN
dinnerware
BY WORLD-FAMOUS TAYLOR, SMITH AND TAYLOR COMPANY

9¢ WITH EACH $5 PURCHASE

DINNER PLATE THIS WEEK!

HERE'S HOW OUR PLAN WORKS. With each Purchase of $5 you are entitled to buy one piece . . . with $10 Purchase, two pieces . . . with $15, three pieces . . . and so on.

OVEN AND DETERGENT PROOF
This fine Dinnerware resists heat, stands up under detergent washings and is guaranteed colorfast. It's American made by Taylor, Smith & Taylor, suppliers to leading department stores.

60 PIECES FOR JUST $5.40

SAVE UP TO 50% ON MATCHING COMPLETER PIECES

FOLLOW THIS WEEKLY SCHEDULE!
A different piece will be featured each week in the following sequence. Don't miss a single week! You can build a service for SIX . . . EIGHT . . . TWELVE or more!

THIS WEEK
Get A FREE Cup!

FRYERS — Town & Country Cut-Up Fresh Frozen — LB. 35¢
Franks — Wright's All Meat 12 oz. — 39¢
Bacon — Cudahy - Chuck Wagon — LB. 59¢
Hams — Armour's Boneless — LB. 89¢

Shurfine - Sweet Sliced PICKLED BEETS — 16 oz. Jar — 5 for $1
PINEAPPLE — Geisha Sliced No. 2 Can — 4 For $1
Peanut Butter — Big Top 28 oz. Jar — 79¢

FREE! JAR OPENERS Just To Visit Your Piggly-Wiggly Store!

DOUBLE S&H Green Stamps Every Wednesday With 2.50 Purchase or More

PIGGLY WIGGLY PIGGLY WIGGLY PIGGLY WIGGLY PIGGLY WIGGLY

New Yield Breakthru

DEKALB E-57
Hybrid Sorghum

● Here's a fine "world beating" Yield Breakthru Sorghum that really fills the bill. E-57 is one of DeKalb's NEW Bronze colored numbers that has superior yielding, standing and drouth resistance power. Recommended for either dryland or irrigation farming and in 8 DeKalb research trials, it outyielded E-66a by an average of 13.9 percent. A top all-around hybrid.

DEKALB HYBRID SORGHUM

"DEKALB" is a Registered Brand Name. Numbers are Variety Designations.

Planted by More Farmers Than Any Other Brand

Summerfield Fertilizer Co.
(ROCKY LEE)
Westway Fertilizer Co.
(CLAUDE MELUGIN)
Pioneer Fertilizer Co.
(BOBBY OWEN)

SEVENTY-FIVE YEARS OF CUTTIN'

If He Liked What He Saw, Uncle Jim Whittled It

By HARRY WOOD
San Angelo Standard-Times
State Editor

WINTERS (AP) — "Fellow I worked for one time said he'd seen a Chinaman who could whittle two balls inside another and bet I couldn't do it," said Uncle Jim Stephenson, now 89.

Uncle Jim thought if a Chinaman could do it, Jim Stephenson could, so he whacked off a mesquite limb and started to work.

It's not easy whittling a ball out of the heart of a mesquite limb. Mesquite's hard to cut.

BUT HE NEVER had any trouble whittling ou whatever he liked.

So he made one big ball. By hollowing out oval-shaped openings in the first ball, he was able to get the blade of his knife inside and carve out a second. He used the same method to whittle a third one, all of them inside each other.

When he had cut three balls, Uncle Jim decided he'd try to beat that Chinaman and cut four.

"THOSE BALLS took the longest of anything I ever whittled," he said recenly. "I expect I worked on them a month."

"You've got to have a lot of patience to whittle," he said, "and not let a thing bother you."

Uncle Jim's been whittling 75 years and he's never let anything bother him.

"I used to throw away lots of stuff because I split the wood," he said. "But I don't do that anymore. Know what I do now? Now, I just get a little glue and stick it back together and keep on whittlin'."

UNCLE JIM didn't even let the people he worked for interfere with his whittling.

"Lots of people I worked for he said. "Figured if you were whittlin', you were wasting time. But I did it anyway. I always did it secretly and hid anything I made."

He started whittling when he was 15. "Didn't have nuthing else to do but herd sheep," he said. "So while I was herdin' sheep I whitled."

HE HAS NEVER used anything except a common pocket knife. "Person thinks you'd want an awfully sharp blade, but you don't" he said. "I never did pay any attention to blades. You can use almost any kind as long as they have a good point."

After Uncle Jim grew up and quit herding sheep, he kept on whittling.

"I'd just see a picture in the paper and if I thought I'd like it, I'd cut it," Uncle Jim said.

Most of the things he's whittled have been pictures he's seen in advertisements. One time he saw a picture of a woman on a grape juice ad and he sat down and whittled it out of gyp rock.

"But I never did like to cut gyp rock," he said. "It was too hard. Cedar is the best but its awful easy to split. Have to be awful easy with it."

UNCLE JIM doesn't have much of his whittlings left. He's given most of them away.

"I never did show 'em to anybody only the people I cut 'em for," Uncle Jim said. "I always whittled litle things anything I'd see I'd cut or if anybody had a particular thing they wanted, I cut it for 'em.

What Uncle Jim considers his best work is what appears to be a tree, and at the top of it is a nest of baby birds with their mouths open for food. Curled around the tree with its head above the nest is a snake about to eat the birds.

All of this was carved out of a piece of wood the size of two pencils.

"I just made that one up," he said about the birds and snake. "It took me about a week to cut. It was awful tedious work."

Top-Heavy Load Lumbago Cure?

PRETORIA, South Africa (AP) — Studies carried out on heavily loaded African laborers here by a South African professor have shown that perhaps the best way of avoiding lumbago is to carry heavy weights — preferably around 200 pounds — on your head

Though one of the causes of lumbago is the lifting of heavy weights, or a sudden twist of the back, Prof. L. M. Jonck, of Pretoria University's Anatomy Department, has shown that the African custom of carrying heav weights on the head is in fact a protection against lumbago.

MEDICAL AUTHORITIES state that lumbago is brought on most frequently by the rupture and protrusion of one or more of the soft discs between the vertbrae in the lower spine, resulting in pressure on a nerve.

This causes the sudden, severe pains which come on when a lumbago sufferer bends, preventing him from straightening up.

In an article in the South African Journal of Radiology, Professor Jonck details his X-ray studies of a group of 77 flour mill aborers whose normal job is to carry 200 pound sacks for stock-piling. X-rays of the men were taken both wi and without the loads balanced on their heads.

JONCK SAYS THE X-rays showd amazing stability of the laborers' lumbar (lower) spine while carrying the weights, with no damage to the soft, rupture-prone discs between the vertebrae. He attributes the greater stability of the spines of the Africans over those of normal whites to thei considerably higher degree of muscular development.

The Africans' freedom from backache, he says, may be due to the widening of the spaces behind and between the vertebrae, causing an increase in the spaces through which delicate nerves leave the spinal cord.

A South African news magazine, commenting on Jonck's findings, suggests that a graded course of exercises for lumbago sufferers, carrying weights on the head, would greatly assist them.

DIFFERENT FRUITS, SAME TREE — Mrs. Merle F. Brown, wife of a Salem, Ore., physician, displays the pink grapefruit and rough-skinned lemons which are growing on the same tree in photographer Jack Matsumoto's garden in Honolulu. The tree, planted five years ago as a grapefruit tree, has borne only grapefruit in the past.

GOOD DEED BAD FOR COP

POWELL, Wyo. (AP) — Wyoming Highway Patrolman J. S. Brunton spotted a stalled car along the highway a mile west of Powell. A short distance down the road he observed a man carrying a gasoline can.

Brunton stopped, drove the man to the stalled car and helped him pour gasoline into the vehicle. The man thanked the patrolman and drove off.

When Brunton checked patrol records the next day he discovered the car had been stolen in Powell a few minutes before he had helped the stalled motorist.

EVEN IF NOT RETIRING NOW

Persons 65 And Over Urged To Apply For Social Security Aid

Panhandle residents 65 or over who have not yet applied for social security benefits have been advised to file a claim now even if they are not planning to retire right away.

In issuing the above advice, Hal Geldon, Amarillo social security district manager, pointed out that several local people who applied last year found that they had lost some benefits by not applying earlier.

"WE HAVE FOUND," said Geldon, "that the best way for a person to protect his social security benefit rights is to apply at 65 whether or not he intends to go on working. Even if no benefits are payable right away, there's an advantage in having your claim already approved when you actually retire. With entitlement already established, the benefits can be started immediately when we are notified of the retirement date.

Geldon said that according to the latest figures there are nearly 19 million Americans who are 65 or over.

OF THAT TOTAL, more than 14 million have already established their entitlement to social secruity monthly benefits, and 1.1 million are insured for benefits but have not yet filed their claims. The latter figure includes the wives of insured workers.

Noting that President Johnson has designated May as National Senior Citizens Month, Geldon extended a special invitation for all Panhandle over-65 residents who have not applied, to visit the social security office or meet with the social security representative who comes to their area and file application for benefits.

Sikkim is the world's largest producer of cardamom, an herb of the ginger family. In forests cardamom grows 12 feet tall. The seeds are used to flavor curry powders, breads, cakes and cookies.

FLYING BALLOONS

SCHENECTADY, N.Y. (AP) — Mohonasen Junior High School pupils are playing with balloons, with the teachers' consent. They're studying atmospheric wind conditions.

The youngsters already have released a score of balloons. One type expands to about 42 inches in diameter and is designed to burst at 45,000 ft.; another expands to 30 inches and will burst at 35,000 ft., and a third expands to 200 inches and bursts at 80,000-100,000 ft.

Attached to the balloons, which are launched from a hill behind the school, is a card asking the time, date and location the card was found and the finder's name. One card was found at Cranston, R. I., 190 miles away, 3 hours and 45 minutes after launching.

CUSTOM FLOORS
CARPET
Linoleum ● Tile
Cabinet Tops
BUDGET PLANNED PAYMENTS
Tailored To Fit Your Income
EXPERT INSTALLATION AVAILABLE
116 West Second EM 4-3265

SHOP WHERE YOU SEE THIS SIGN

THESE MERCHANTS DESERVE YOUR SUPPORT

WE'RE LOADED .....

WE NOW HAVE MANY BARGAINS IN SECOND CARS!

1960 Ford Falcon
EXTRA CLEAN
SPECIAL
565.00

CHECK WITH THE 'OL HOT-ROD TRADER FIRST!

MILBURN MOTOR CO.

225 N. Sampson Phone EM 4-0077

New Holland, world leader in balers, now brings you:

The mighty, all-new combine for the big crop!

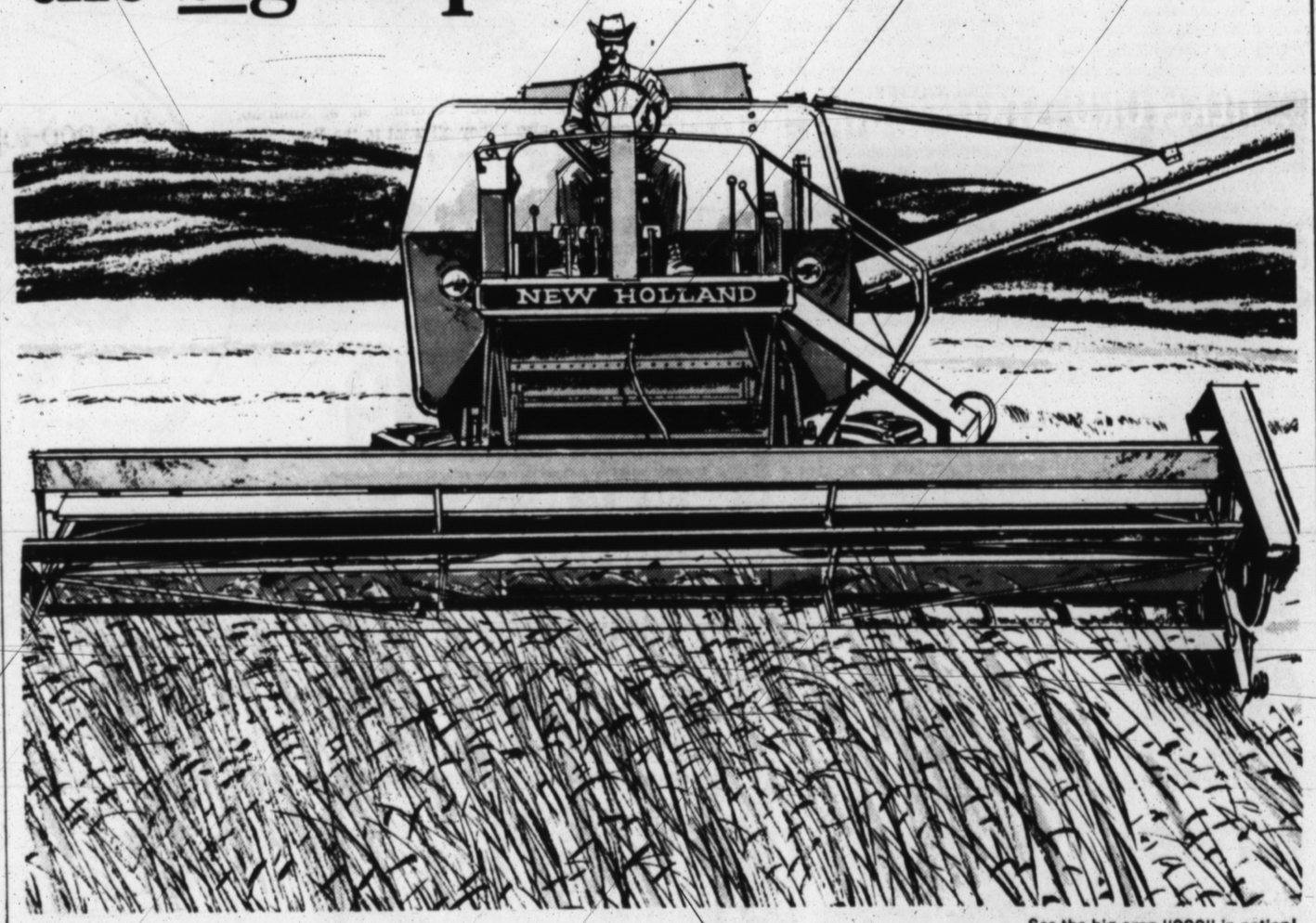

See the big-crop "990" in action!

The world's foremost baler manufacturer now brings you the big news of the year in combines! It's the mighty Model 990—the new combine for the big crop! Just one look will tell you this is the combine you've always wanted.

And what's inside will prove it: the biggest cylinder and biggest separating area in the business. The cylinder is 50 inches wide, 24 inches in diameter, with a variable-speed drive that's standard equipment. Behind the cylinder is a separating length of 160½ inches. Total separating area is 8,025 square inches—nearly 56 square feet! Greater than on any other combine. Big separating area like this means big capacity, cleaner grain, less loss.

Other standard equipment features include power steering, variable-speed fan, variable-speed reel, rugged roller chain throughout, major bearings fitted directly to main frame, sealed ball bearings for strawwalkers.

From top to bottom, inside and out, the "990" has big-crop performance and dependability! See for yourself. Now. At your New Holland dealer's. New Holland Machine Company Division of Sperry Rand Corporation.

NEW HOLLAND

LESLY MOTOR COMPANY
Box 713
Hereford, Texas
Phone: 806 - EM 4-1600

Frio News

By MRS. OWEN ANDREWS
Brand Correspondent

Among those here to attend graduation exercises for Hereford High School seniors last Friday night were relatives of Linda Pulliam, daughter of the Denzil Pulliams and member of the graduation class. Her grandmother, Mrs. George Pulliam, Clovis; and an uncle, Mr. and Mrs. Dale Pulliam and family, Clovis were here Friday night. Spending the weekend here with the Pulliams were Mr. and Mrs. Charles Weatherford and Connie of Lubbock. Mrs. Weatherford is the former Barbara Pulliam, another daughter of the Denzil Pulliams.

Mr. and Mrs. Billy Wells, Charles and Lynn, Amarillo, also attended the graduation services. Wells is a brother of Mrs. Pulliam.

Relatives of Nancy Gripp, daughter of Mr. and Mrs. Spicer Gripp, a member of the graduating class, here to attend the exercises were Mr. and Mrs. George Franklin and Mr. and Mrs. John Franklin and their families, all from Panhandle.

Mrs. A. G. Gripp, Conway, also came for the graduation, and spent Saturday night with the Gripps.

On Tuesday Mrs. Gripp and Flo Dickenson, Hereford teacher, took Nancy, Linda London and Dianne Jack to Lubbock, for the girls to make plans for entering Texas Tech for the fall semester.

Several relatives were in the community last weekend to attend the wedding of Miss Dolly Davis to Benny Scott, Saturday evening at 6 o'clock in Avenue Baptist Church at Hereford.

Mr. and Mrs. Chester Scott, Abilene, spen Saturday night in the home of his brother, Joe Scott.

Mr. and Mrs. Bob Gill, Kevin and Kelley of Abilene,spent Saturday night with the Edgar Vinons, Mrs. Joe Scott's sister, Mrs. Melba Mahaffey, Fresno, Calif., and a niece, Mrs. Betty Dostinick, San Francisco, also came for the wedding and to visit a few days with the Scotts.

Mr. and Mrs. Ray Martin, Abernathy, friends of the family, spent Saturday night with the Carlton Dobbins.

On Sunday the Carlton Dobbins, the Joe Scotts, Mrs. Mahaffey, Mrs. Doinick, the Chester Scotts, the Bob Gills and the Edgar Vinsons all took dinner at the Robert Dobbins home.

Among those from this area attending the shower at the Iris Touchstone home in Dimmitt, Thursday honoring Miss Davis were Mrs. Carlton Dobbins, Mrs. Robert Dobbins, Mrs. Edgar Vinson and Edlana Vinson.

Cheryl Cole celebrated her 12th birthday Thursday with a slumber party. Girl friends visiting here were Genie Robbins Shan Banks, Diane Smith, Laura Fuston and Sherry Rogers.

Mr. and Mrs. Don Adams were host to a 4-H meeting for boys and girls at their home on Tuesday. Charles Hottel, Castro County Agent, met with the group in the interest of organizing a Boys Club to begin work in the fall. Present were Billy Warrick, Raymond and Eugene, Mrs. Fritz Smith, Marvin and Sue, Mrs. Floyd Cole, Janna, Beverley and Cheryl, Mrs. Frank Robbins and Jerry and Dianne and Kenneth Adams.

Several W. M.U. ladies met at Frio Baptist Church Monday afternoon and worked on the church grounds, planting shrubs and evergreens. Delmo Williams and two of his assistants came out and helped with the work.

Mr. and Mrs. Eugene Baldwin and Robin were moving into their new home Thursday and Friday. The new house, a three bedroom, white wood siding building, was built in Lubbock and moved to the site near the homes of her parents, Mr. and Mrs. T. L. Sparkman Jr. on Monday. The Baldwins have been living since January in the home of her grandparents, Mr. and Mrs. T. L. Sparkman Sr., while they were staying in Phoenix for the winter months. The Sparksmans were enroute home the last of the week.

Mr. and Mrs. Floyd Cole and family ate Sunday dinner at the home of his parents, Mr. and Mrs. Earl Cole, Hereford. On Sunday afternoon Mr. and Mrs. Bobby Hudson and Chad of Dimmitt visited the Cole home also. Mrs. Hudson is the former Donna Cole, daughter of the Thurman Coles.

Visiting Mrs. H. M. Mobley on Thursday night were Jana Cole and Mrs. Mobleys sister-in-law, Mrs. D. P. Smiley, of Roaring Springs. Mrs. Smiley was enroute to visit her daughter, Mrs. Merle Massey and family at Friona. The Masseys daughter is a member of the Friona graduation class and Mrs. Smiley came to attend graduation exercises Monday evening. Mrs. Mobley went to the Massey home Monday to visit with the relatives also.

Mr. and Mrs. W. H. Andrews, Ronnie and Jack Andrews and Mrs. Laura Littrell went to Austin Friday to visit the Andrews' daughter, Mrs. Godfrey Badwin and Mr. Baldwin. They also planned to attend the St. Louis-Houston baseball game Saturday.

Visitors at Frio Baptist Church Sunday were daughters of the interim pastor, Rev. M. A. Pennington and Mrs. Pennington, and their families. They are Mr. and Mr. Steve Sigler and Shaun, and Chief Staff Sergant and Mrs. F. W. McDonald, Rachel and Deborah, all of Amarillo. They all went to the Pennington home in Dimmitt for dinner Sunday.

Jerry Robbins recently lost 4 teeth in an accident at home while playing. Two of the teeth were baby teeth, but the other two were permanent ones and completely broken loose. They were replaced in position. Jerry is the nine year old son of Mr. and Mrs. Frank Robbins.

Mrs. Earnest Harder accompanied her brother, Leonard Schmidt and family to Weatherford, Okla. Sunday to be with their mother, Mrs. D. P. Schmidt, who was seriously ill in a hospital. Another brother, Herb Schmidt and family, of Westway community, was there on Saturday and Sunday. The Leonard Schmidts returned home Monday and Mrs. Harder stayed until Tuesday. Her mother was sufficiently improved to be removed Tuesday to the home for the aged at Corn, where she and Mr. Schmidt have lived the past several months.

CHAMBER SETS SESSION

About 15 new members of the Deaf Smith County Chamber of Commerce will be invited to an orientation session at 10 a.m. Thursday at chamber offices. Bill Thompson, chamber manager, will direct the session.

ARTICLE ABOUT HEREFORD — Steelways Magazine, published by the American Iron and Steel Institute and distributed to more than 300,000 men and women in public and community life, carried this article in its March-April edition.

Alcohol Council Adds Program

A speaker's bureau, which will be made available to clubs, churches, industry and other interested groups, was planned Wednesday at a meeting of the Deaf Smith County Council on Alcoholism.

The Rev. Joel Treadwell, chairman, presided.

MRS. O. G. HILL Sr. was named chairman of the bureau and may be reached at EM 4-0034, Treadwell said.

The next meeting of the group will involve the showing of a film, "None for the Road," which Treadwell said would be of interest to ministers, youth directors and counselors, educators, law officers and others. It deals with teen-age drinking.

THE PROGRAM will be at the Western Wheel Inn at 7 a.m. June 23rd.

Attending the Wednesday meeting were the Rev. B. L. Davis, J. C. Reese, Zack Pennell, the Rev. C. W. Allen, Francis Hardwick, Mrs. Hill, Treadwell, Lowell Sharp, Mrs. Jewel Smith, Mrs. Hazel Rayburn, Mrs. Lois Rutter, R. L. Etheredge and Bruce Miller.

MOLLY BROWN WAS BUGGED

NEW YORK (AP) — Gemini astronauts Virgil Grissom and John Young were "bugged" by 650 communication engineers of the Bendix Corporation at ground tracking stations around the world. The interior of the Molly Brown capsule was probably the most completely monitored room in histry. Everything — from casual conversation to the astronauts' heartbeats — was communicated by telemetry to these tracking stations.

Baptist VBS Begins June 7

Vacation Bible School at First Baptist Church will begin at 8:30 a.m. June 7. The daily course will end June 18, with sessions from 8:30 until 11 every morning.

The school, staffed by 80 faculty members, will feature Bible centered teaching, complete nursery facilities, and a new revised program for junior high students.

Senior high students will be offered evening programs. "Teen Time at Night" will be three nights weeky. This program will have films, seminars, panel discussion and question-and-answer periods. Recreation and refreshments will be included each evening. It will start at 7:30.

The Bible school will be open to all children and teenagers of the community.

B is for BALANCE

The exactitude with which your druggist uses his balance or scale in compounding prescriptions is of utmost importance . . . it's one of the ABC's of pharmacy!

McDowell DRUG
EM 4-1313

Watch Repairing
Local

Santa Fe

Time Inspector
KESTER'S
Jewelry & Gift Shop
Across from Post Office
Phone EM 4-1811

HEREFORD STATE BANK
FOR YOUR
AUTO FINANCING

POWER A CHEVY PICKUP
with a low-cost 6-cylinder engine!

HIGH TORQUE 6-CYLINDER ENGINES

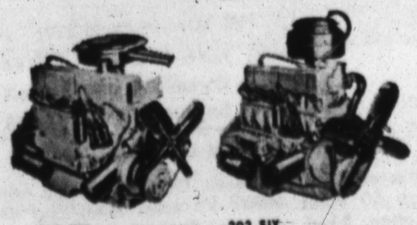

230 SIX
140 gross horsepower
220 ft.-lb. gross torque

292 SIX
170 gross horsepower
275 ft.-lb. gross torque

Economy — dependability — durability. Get 'em all with your choice of rugged Chevy 6-cylinder power plants!

Smartest way to power a Chevy pickup is with a High Torque 6-cylinder engine—the standard 230 Six or the big 292 Six. For tops in economy, the husky 230 Six is just the ticket. It's designed to give you the best balance between power and low cost. That's why it's used in more pickups than any other engine. But, if more power and performance is what you need, order the big 292 Six—the same engine we put in most of our heavy-duty rigs! Whichever engine you select, you'll find it's a mighty big reason for the popularity of Chevy pickups. Come in and see us, today!

"RED HOT AND ROLLING TRUCKS!"

ORSBORN CHEVROLET-OLDS
2nd at Schley Hereford Phone EM4-2160

SERVICE-TOONS
By
MOORE BROS.

"Isn't Weaver the most Courteous service station man!... It seems I can still hear his voice!"

We are always careful, for your safety and ours. And we know our business about service, clean restrooms and selling gas.

MOORE BROS.
SHAMROCK
BEST SERVICE IN TOWN
Phone EM 4-0003
Hiways 60 & 385

Ship'n Shore
the pop-top pops up in a bandanna print
3.50

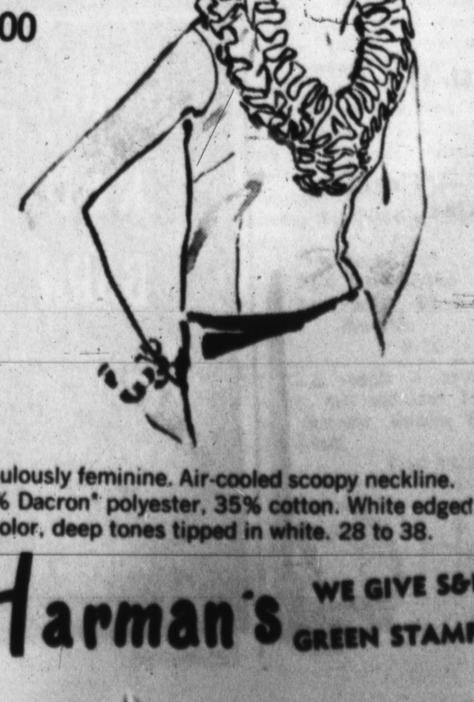

Great new look to try with all your 'whites!' Cool, casual, easy to care for. Button-back. All cotton in bold colorings. Sizes 28 to 38.

Ship'n Shore
pop-top in a flutter of color-edged ruffles
4.00

Fabulously feminine. Air-cooled scoopy neckline. 65% Dacron* polyester, 35% cotton. White edged in color, deep tones tipped in white. 28 to 38.

Harman's WE GIVE S&H GREEN STAMPS

Forward Fashion
by 'BOTANY' 500'
"The gateway to elegance"

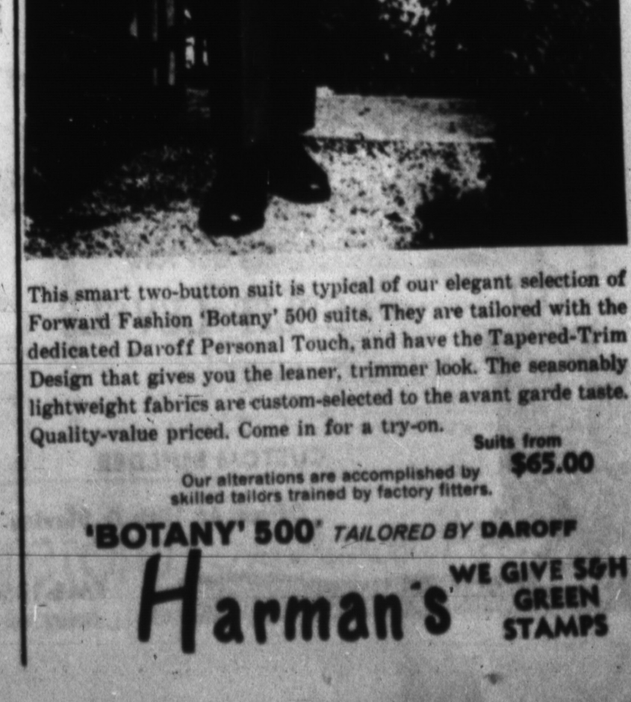

This smart two-button suit is typical of our elegant selection of Forward Fashion 'Botany' 500 suits. They are tailored with the dedicated Daroff Personal Touch, and have the Tapered-Trim Design that gives you the leaner, trimmer look. The seasonably lightweight fabrics are custom-selected to the avant garde taste. Quality-value priced. Come in for a try-on.

Suits from $65.00

Our alterations are accomplished by skilled tailors trained by factory fitters.

'BOTANY' 500' TAILORED BY DAROFF

Harman's WE GIVE S&H GREEN STAMPS

Phone EM 4-2030 WANT ADS Phone EM 4-2030

We Are Today Paying
(Subject to Market change)
Milo 1.95
Wheat 1.28
Compliments of
CONTINENTAL GRAIN CO.

HEREFORD BAKERY
519 Park Ave. EM4-0177
HOME OF
Deaf Smith County
Bread and Pastries

STORAGE
Space is now available for anything from a trunk to a truck.
Call
EM 4-1818

ROTOTILLING
POWER TILLER
T. A. RHODES
● Gardens ● Lawns
● Flower Beds
EM 4-3491 EM 4-0119

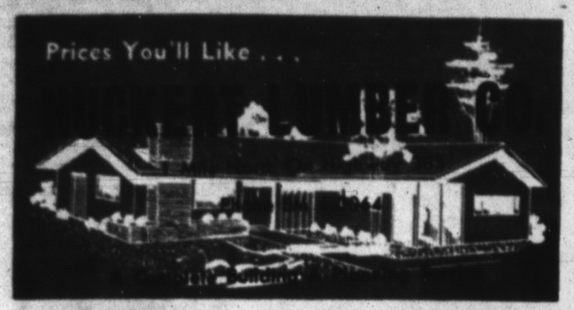

OUR SERVICE DEPARTMENT
Is equipped and staffed to give you the service you are entitled to.
We Appreciate Your Business
● Buick ● Rambler
● Johnson Boat Mtrs.
KINSEY - OSBORN Motors
142 N. Miles EM 4-0990

BOYD'S HUMBLE SERVICE
EM 4-1110
741 W. 1st EM 4-9056
COMPLETE CAR CARE

Lee Carter
Jack Kirksey
GENERAL CONTRACTING
Phone EM4-1732
EM4-0528

Bil-Mar ASSOCIATES, INC.
Premium Seeds
SEE US NOW
for your
SEED NEEDS
● Cotton seed
● Hybrid Sorghum
● Forage Sorghum
● Sudan
● Corn
● Vegetables
plant Bil-Mar seed and JUMP BACK!
146 E. Second
EM4-0560

Kiwanis Club
Thurs. Noon
IOOF Hall
207 E. Sixth

Stucco - Concrete
● Floors ● Walks
● Driveways ● Patios
PLAIN or COLORED
Exposed Aggregate
H. E. WESTER
30 Years in Hereford
Ph. EM 4-0408

Hereford Rotary Club
meets every
Monday at 12:05
RANEY'S RESTAURANT

Lions Club
meets each
Wednesday, 12 Noon
Hotel Jim Hill

STATED MEETINGS
Second Monday
Troy Stambaugh, Sec.
Wm. S. Powell W. M.

ELKS
Meet Each Tuesday
Night, 8 P. M. At
131 East 2nd Street

BUILDING BOOSTERS

ADVICE FOR MR. DO-IT-YOURSELF!

DADDY KNOWS BEST!
BEFORE HE BUILDS AND MAKES MISTAKES HE ALWAYS GIVES HIMSELF THE BREAKS FIRST HE GETS HIS PLANS THEN ESTIMATES ON LUMBER AND MATERIALS FROM FOLKS WHO KNOW! BELIEVE ME!!! THIS IS THE PLACE TO GO!!!!

FOXWORTH-GALBRAITH LUMBER COMPANY
SPECIALIZING IN ALL KINDS OF BUILDING MATERIALS
RETAIL YARDS SERVING TEXAS, NEW MEXICO AND ARIZONA
234 E. 2nd Hereford EM 4-1224

City comfort...
Country charm!
In Beautiful
Denton Park
Featuring Holiday Living in Hereford's First
Complete Planned Community
—Personalized Service in Planning — Designing — Financing
—Quality Construction—All Brick—Highly Restricted
See Our New
SPLIT LEVELS
CUSTOM BUILDER
Office At 16th & Blevins
EM4-1350

EXPERT CLOCK REPAIR
on All Clocks
8 Day — Alarm — Coo-Coo
and Automobile
COWAN JEWELRY

"Floor Coverings Are Our Specialty"
CUSTOM FLOOR COVERING CO.
116 W. 2nd EM 4-3265

CUSTOM FEEDING
Growing - Finishing Rations
CHARLIE STONE
EM 4-2224

ALL TYPES
ELECTRICAL WIRING
PHONE EM4-0910
BILL DRUMMOND
BILL'S ELECTRIC

Reliance HOMES
BY FOXWORTH GALBRAITH
NO DOWN PAYMENT
NO CLOSING COSTS

MEAT
Specializing In
CUSTOM SLAUGHTERING
WHOLESALE — RETAIL
HACKER — JESKO
Rt. 3 — Hereford
EM 4-3390

Colorado Rod-Weeders
PTO or hydraulic drive.
Cisco Rod - Weeders
with hydraulic drive.
Dempster Planters, Cultivators and Rotary Hoes.
Lilliston Shredders & Blades.
See the new M-F Diesel tractors. We have several GOOD used Combines.
SEE:
LESLY MOTOR CO.
For the finest in farm machinery.
West Hi-way 60
Phone EM 4-1600

You've Never Seen Such Thorough Service
STOP IN SOON
Phillip "66" Products
EAST SIDE "66"
Rocky Stewart
1303 E. 1st. EM 4-2644

HEREFORD RADIATOR
FRAME & AXLE SERVICE
120 Schley St
DEPENDABLE SERVICE

GLASS IS OUR BUSINESS —
Call Us For All Your Glass Needs
HEREFORD GLASS CO.
1302 Park Ave. INC. EM 4-2652

Harold Morton Real Estate
Farms, Homes & Commercial Property
Prudential Farm Loans
ROBINSON INSURANCE
Home EM 4-1462 Office EM 4-2232

BIG RED BARN
We buy, sell, trade for anything of value
USED FURNITURE
Appliance and Junk
EM 4-3552
West Side of Hereford
Highway 60

1. FOR SALE Miscellaneous

FOR SALE: King 3-B trombone, box case. Like new. (it almost is.) $200. EM 4-0799 at night.
B-1-16-41-tfx

FOR SALE 1,000 gallon butane tank. Call EM 4-2165.
B-1-10-47-3c

LOSE WEIGHT safely with Dex-A-Diet Tablets. Only 98¢. City Drug.
S-1-10-45-12c

BEFORE YOU BUY TIRES
Check prices. Quality Firestone Tires at 30% discount. Specializing in Truck and Tractor. Call for price quotation.
BEETEX SUPPLY CO., INC.
Phe. 289-5313
S-1-42-TFC

Hereford
TELEPHONE ANSWERING SERVICE
Business and residence phones answered when you are away.
We . . .
Take orders
Relay messages
Perform duties of personal receptionist
Wake Up Service
from 6:30 a.m. - 10:30 p.m.
All services strictly confidential
Contact
Carole or Johnny McIver
EM 4-3810
S-1-24-tfc

Complete Turn Key Installations of Pumps and Gear Drives
BIG "T" PUMP CO., INC.
Sales & Service
Hereford ..... EM 4-0353
Dimmitt 647-3444
Friona 247-3311
S-1-24-tfc

FOR SALE Honda 90 motorcycle in excellent condition. Phone EM 4-0040.
B-1-10-16-tfc

INSULATION
For new and old homes
SHEET METAL NEEDS
WALKER SHEET METAL
305 E. 5th EM 4-0788
B-1-12-tfc

1964 model Singer sewing machine in walnut console. Makes button holes, fancy stitches, etc. 5 payments at $5.46. Must have good credit. Will discount for cash. Write Credit Manager, 1114 19th St., Lubbock, Texas.
B-1-41-TFC

ASHER'S TRADING POST
Doors & Window Screens
Electric Hot Water Heater
Electric Cook Stove
500 White Shirts, 3 for $1
1 Pr. All Brass Lamps
2 Sets Bunk Beds
1 Buffet
B-1-47-3P

FOR SALE
2 Bedroom Ventura House Trailer. Carpeted, beautiful interior. Three picture windows facing front. Excellent condition.
Box 53, Umbarger, Texas or phone EM 4-2442 evenings only.
B-1-20-TFC

ELECTRIC STOVE, dinette set, almost new air conditioner and space heater. EM 4-2205.
B-1-12-45-tfc

HEFLEY PLUMBING
M. A. HEFLEY
Licensed & Bonded
313 Ave. K EM 4-2108

Need More $ $ $ $? Grow Peas. Good Contracts. See Art Stoy, 146 E. Second.
B-1-13-20-8p

ALFALFA HAY. See Charlie Holt, 4½ miles west on Clovis Highway. EM 4-0402 or 289-5599.
B-1-14-8-110p

JUST GOT A LOAD
In from Arkansas. One buffet, antique dressers, organ stool, handles, 10 gallon milk cans, old rocking chairs, air conditioners.
ASHER'S TRADING POST
110 West 1st St.
B-1-48-2C

1959 1045 Midway trailer: two-bedroom, full bath with washer; early American. A. E. Hodges, 276-5662.
B-1-15-48-2c

FOR SALE Good used Coronet. Price $75. Phone EM 4-0628.
B-1-10-48-2p

FOR SALE Coronet and clarinet. Renault and Model A parts. 3500 air conditioner. EM 4-2350.
B-1-15-48-3c

IT'S inexpensive to clean rugs and upholstery with Blue Lustre. Rent electric shampooer, $1. Hereford Hardware.
B-1-17-48-2c

FOR SALE 16' Mobile Scout. Self contained. Late model 1963. Phone 647-3264, Dimmitt. N. H. (Red) Birdwell.
B-1-17-21-2c

2. FOR SALE Farm Equipment

NEED $5,000 to $40,000 worth of equipment? Investigate our leasing plan before you finance any other way. Mark IV Realtors, EM 4-2220.
B-2-21-14-tfc

BEFORE YOU BUY ALUMINUM IRRIGATION PIPE
Check prices. Our pipe has cast aluminum couplings which will not bend. Call for price quotation.
BEETEX SUPPLY CO., INC.
Phone 289-5313
S-2-42-TFC

FOR SALE 14 foot stock trailer. Like New. Inquire Wade's Steak House.
B-2-12-48-tfc

FOR SALE
Near new lake pump. Has 3 point hitch. Operates from P. T. O., complete with suction and primer pump. Price $350. 5 inch lake pump. Needs new impellar. Price $75.00.
L. W. TOOLEY
258-7269.
B-2-19-TFC

FOR SALE Combine trailer dump. Phone EM 4-0277.
B-2-10-21-2c

TOP QUALITY
Irrigation Dams as low as $3.25
DAVIS IMPLEMENT
144 W 2nd EM 4-2811
B-2-18-tfc

WE ARE DEALERS
for Peerless Grain Rollers and Feeding Equipment
DAVIS IMPLEMENT
144 W 2nd EM 4-2811
B-2-18-tfc

3. FOR SALE Automobiles

FOR SALE 1956 Dodge D-500 series. PS, PB, R-H. Power windows and seats. Excellent condition. Call EM 4-3112.
B-3-17-21-tfc

FOR SALE By owner, 1964 Chevy Impala Sports Coupe. Red with interior to match. Priced to sell. 232 Avenue J. Phone EM 4-2003.
B-3-22-21-tfc

PLYMOUTH Barracuda. White, four speed transmission, etc. See Installment Loan Department FNB.
B-3-12-16-tfc

FOR SALE or trade, 1964 Dodge Dart GT, good condition. EM 4-0155.
B-3-11-20-4c

WILL WHOLESALE '65 Impala for cash. Phone EM 4-1851.
B-3-10-46-tfc

FOR SALE '59 Plymouth station wagon. Good condition. PS, automatic transmission. $400. 239 Star. EM 4-1873.
B-3-15-48-2c

MILBURN MOTOR COMPANY
We Pay Cash For Used Cars
225 N. Sampson
Phone EM 4-0077
B-3-33-TFC

1964 4-DOOR Bel Air Chevrolet in perfect condition. Power glide and factory air. EM 4-2205.
B-3-14-45-tfc

4. REAL ESTATE For Sale Or Trade

STORMY WEATHER
A top-notch storm cellar goes with this colonial designed home. You will like the charming entry, well arranged bedrooms, separate dressing & bath area, the nice kitchen and covered patio. Call for appointment. A-16
52 DRAWERS
and meticulous planning went into this home with built-in sewing closet, desk, oven & burners, refrigerator, dishwasher, formal dining room & spacious livingroom offering complete view of landscaped yard. Let us show you the numerous other features. A-14
FHA TERMS
Attractive brick, 3 spacious bedrooms, large living room, carpet, drapes, built-in oven & range, patio & fenced yard. A good buy for $11,000.
RESIDENT LOT
Nice residential lot. 75 ft. frontage, Just $1500.
HI-PLAINS LAND COMPANY
600 West 1st. EM 4-0713
J. L. Marcum EM 4-2691
G. S. Wheeler EM 4-3798
Gwen Leatherman EM 4-1650
B-4-48-TFC

NORTH CENTRAL TEXAS LAND
644 ACRES, Black top road. Has 450 acres bottom land. No overflow. 42" annual rainfall. Some of the richest land in the world. If in doubt, run a soil test. Priced $200 acre, no trade.
Several other places, ranging in size up to 10,000 acres.
C. E. GRAY REAL ESTATE
162 Chickadee La.
Denison, Texas
Phone HO5-9283
S-4-46-3C

Deaf Smith County Abstract Co.

323 Sampson — West of the Court House EM4-0851

DEMAND ....
JUSTICE
Main and Highway 60 Virgil Justice EM 4-2266

THE MEN WHO KNOW
Mike Justice Res. EM 4-0544
Ralph Owens Res. EM 4-2560
Frank Wiginton Res. EM 4-2028

HOMES We will be open Monday, May 31st. **WE MAKE FARM LOANS**

Beautiful 2 bedroom home in Northwest Hereford. 2 baths with electric heaters and dressing tables in each. Walk-in pantry, dishwasher, disposal, storm windows, sprinkler system, patio. H-213

2 bdrm. brick. Carpet, drapes, central heat & air conditioning. $13,600. H-215

3 bedrooms, 1¾ baths, in Northwest Hereford. Carport, fence, carpet, drapes, built-ins, TV tower and antenna, covered patio. $20,000. H-336

3 bedroom older home, with 1¾ baths. Brick with double garage, basement, chain link fence, shop bldg. Corner lot. 30 day possession. H-344

$8,000. 2 bedrooms, single garage, fenced back yard, 16'x24' utility building. H-203

IF YOU WISH TO BUILD . . . COME LOOK OVER OUR HOUSE PLANS. BUILT TO YOUR SPECIFICATIONS.

FREE RENTAL SERVICE

160 acres near Happy, Texas. One 6" well on natural gas. 50 acres wheat, 79 acres milo, and 17 acres cotton. $340 per acre. Possession on closing. F-213

160 acres west of Hereford. 16 acres wheat, 101 acres milo, 26 acres cotton. One 8" well. Excellent improvements. $350 per acre. F-216

324 acres, all in cultivation, located in Hartley County. Level land, well suited for irrigation. 29% down. F-351

640 acres near Dimmitt. 187 acres wheat, 251 acres milo, 56 acres cotton, 100 acres in pasture. Three bedroom home, corrals, 5 wells and 2 windmills. Possession on closing. F-451

4138 acre ranch near Clayton, New Mexico. 2 miles running water. Ranch is well fenced and watered. $75 per acre. F-522

Phone EM 4-2030 WANT ADS Phone EM 4-2030

FARMS

5200 ACRES. About one section in cultivation. 4,200 acres deeded, 1,000 free grazing. 1-10" well, 3-8" wells, 1-6" well, set on 45'. Loacted on the Arkansas River east of Pueblo, Colorado. Price $100.00 per acre on deeded land. Will trade equity for farm on Plains, irrigated or with irrigation water under it.

1046 ACRES in Oklahoma. 150 in cultivation. 90A alfalfa. Some of the best grass in Southern Oklahoma, in the Hereford Haven area, near Ada, Oklahoma. Three bedroom home, two bedroom tenant house, two barns, good sheds and corrals. This is recommended to carry 225 mother cows. Price $190.00 per acre. $73,000.00 loan, payable $4,000.00 per year, plus 5-¼ % interest.

NEAR KERMIT 480 A., 3-8" wells, 36 cotton, 130 milo, 61 barley, 160 bermuda, $300.00 per A., 29,000.00 loan, will sell or trade for other property.

DEAF SMITH COUNTY

Irr. 213 A., good allot. $450 per acre, $52,000.00 loan.

40 A., 6" well, $26,500.00.

23 A., across street from city limits, will sell or trade for rent property.

Many other small tracts to choose from.

HOMES

NICE 2 BEDROOM frame home, single garage, right down town, $8500.00 $1500 down, $63.00 per month.

ONLY $1570 DOWN on this 2 bdrm. brick, single garage, 1 block from grade school, or will trade for 3 bdrm home.

HAMBY REAL ESTATE
S. Hwy 385 EM 4-3566
HEREFORD, TEXAS
J. M. Hamby EM 4-2553
Gerald Hamby EM 4-1534
Durward Hamby EM 4-3466

B-4-18-TFC

HOUSES FOR SALE

THREE bedroom brick, carpeted, two baths, two car garage, fenced back yard. $17,500.00.

THREE bedroom brick, one bath, one car garage, $13,750.00. Low down payment. ALSO, one, two and three bedroom houses with nothing down. Immediate possession.

CARTHEL REAL ESTATE
206 N 25 Mile Avenue
Phone EM 4-0944

B-4-47-3C

337 K

Beautiful 3 bedroom, all carpeted home. 2 baths, new drapes, double garage, laundry, fenced back yard. Get key at Lone Star Agency.

SAM NUNNALLY
601 Main
EM 4-0555 EM 4-2814

B-4-6-tfc

WESSON'S SPECIALS

GRASS LAND: 1200 acres in eastern N.M. Good set of improvements. Electric water pressure system at the house, Two wells and windmills. Located on Highway. Will trade for irrigated land. Price per acre $65.00.

DRY LAND: Short section. Located in west part D. S. Co. 500 acres in soil bank. 256 acre wheat base, 247 acre maize base. Possession. $20,000 down. Per acre $100.00. OTHER LISTINGS: Farms, ranches, city and business property.

BUY, SELL OR TRADE: To buy, sell or trade, Farms, Ranches, city and business property, let us help you. We invite your listings.

REAL ESTATE LOANS: We are now in position to process city and business property loans, as well as farm and ranch loans. Let us help you with your loan problems.

WESSON REAL ESTATE
South on Dimmitt Highway,
Hereford, Texas

B-46-TFC

$ $ $ $ $
ONE MILLION DOLLARS

To lend on irrigated land in Deaf Smith, Castro and Parmer counties. And . . . We have expanded our territory to include the upper Panhandle.

PRUDENTIAL
America's Largest Farm Lender!
SAM NUNNALLY
EM 4-0555 EM 4-2814
LONE STAR AGENCY

B-4-11-10-4p

RENTERS WANTED!

Color steel buildings built to your specifications, 2 acre lots, located north of B & B Oliver, Patterson Chemical and Merchants Fast Freight.

SOUTH PARK
INDUSTRIAL SUBDIVISION
Sam Nunnally
EM 4-0555 — Days
Home — EM 4-2814

B-4-1-tfc

NICE

THREE BEDROOM brick home, single garage, fenced yard, storm cellar. Will trade equity for smaller house in Hereford or Dumas. Might consider trading for car, trailer house. What have you to trade? Call EM 4-3566, Hereford or 933-3566 at night in Dumas, Texas.

B-4-45-TFC

FOR TRADE

BY OWNER, two bedroom frame in Amarillo. Carpeted, fenced, near school and shopping center. Will trade for house in Hereford, or what have you? Call EM 4-2694.

B-4-48-2C

FOR SALE

Lot 18 Blk 17 Evants Addition Location 226 Ave. D. Lot to be sold to highest bidder by Hereford Independent School District. Send bids to Orpha L. Click - Tax Assessor Collector. Box 1542 Hereford, Texas.

B-4-46-7C

FOR SALE

FOUR BEDROOM brick house. Two baths, double garage, fenced yard. Close to school 236 Beach Street. Phone EM 4-3790.

B-4-47-4C

ONE OF THE three nicest restaurants in Hereford for sale. For further information write B, Box 673, Hereford.

B-4-16-21-2c

Irrigated Farm Land and Ranches. Real Estate loans made promptly. Liberal Valuations. For safety deal with a Realtor

J. C. RICKETTS, REALTOR
Ph. EM4-3771 133 W. 3rd St.

S-4-25-TFC

FOR RENT

Planning to build at 809 Park Ave. If you need office or business space see

DON MARTIN
204 Emma EM 4-0925

S-4-28-tfc

FARM & RANCH LOANS
Representing 4 Good Companies
DON MARTIN AGENCY
204 Emma EM 4-0925

S-4-28-tfc

COUNTRY HOME for sale by owner. Three bedrooms, two baths five lots. $15,000.00 cash Austin Road. Betty Rice. EM 4-3114.

S-4-19-47-3c

FOR SALE Nice lot on Star St. 500 Block EM 4-0276.

B-4-10-48-1p

FOR SALE Three bedroom, den, paneled living room, fenced back yard. TV tower. EM 4-0276.

B-4-14-48-1p

FOR SALE BY OWNER

323 ACRES of land near Hereford. 2 wells, good water. ½ mile underground tile. Lays good. Fully allotted. Call EM 4-3709. No Agents.

B-4-48-2C

ASSUME LOAN. Small Equity. Three bedroom, 1½ baths, stove, disposal, fireplace, air conditioned, fenced. $92.75 month. Call EM 4-1819.

B-4-21-TFC

FOR SALE

Present Bus Shop at Hereford High School. Building to be torn down and grounds cleared. Send bids to Superintendent's Office, Drawer 900, Hereford, Texas.

B-4-46 7C

INDIVIDUALLY owned railroad siding property. Will sell or build to suit tenant. Boozer Real Estate, 439 N. Main, Phone EM 4-1755.

B-4-34-tfc

4,000 ACRES, WILDORADO AREA. 1537 Deaf Smith choice land, on gas. Pavement two sides. 13 wells, good water. Will sell all or divide. 29% minimum down. Good beet, wheat and milo soil. Call FL 6-8106, Amarillo. Write Jim Line, Bushland, Texas for information. Exclusive listing. $260 to $525 per acre.

B-4-21-5C

5. FOR RENT

TWO BEDROOM furnished house. Carpet, air conditioning, furnace, fenced back yard. No pets. EM 4-2733, days. EM 4-1226, nights, weekends.

B-5-20-44-tfc

LARGE Three room furnished apartment. Private bath, air conditioned. Adults only. 603 Jackson. EM 4-0298.

B-5-14-21-tfc

FOR RENT Two bedroom house all bills paid. See at Barber Lumber, West Hiway 60. Phone EM 4-3135.

B-5-17-21-tfc

FOR RENT. Nicely furnished apartment for couple. Also bachelor apartments. Private entrance. Private bath. Carpeted. Air conditioned. 821 South 25 Mile Avenue.

S-5-22-36-tfc

Trailer Spaces at West Mobile Lodge, 304 N. 25 Mile Ave., Hereford's newest and most modern park, paved streets, concrete patios, underground utilities, central TV antenna. $25 a month. Call EM 4-0416 or EM 4-1822.

S-5-10-TFC

FURNISHED apartment for one or two adults. White. No pets. Antenna. 703 South 25 Mile Ave.

B-5-16-48-tfc

THREE BEDROOM furnished apartment. 209 Higgins. Bills paid. Whites only. Call EM 4-0864 or come 109 Avenue J.

S-5-17-48-tfc

FOR RENT or sale, two bedroom furnished trailer. See James A. Brown Tire Service, Hiway 60 West.

B-5-17-48-tfc

TWO BEDROOM house for rent. Carpeted, central heating, unfurnished. Call EM 4-1629.

B-5-11-48-2c

ADULTS to rent new duplex. Two bedroom, air conditioned. Water, gas paid. Call EM 4-2467. Located 240 Avenue I.

B-5-18-48-tfc

CLEAN Two room furnished apartment. A. Petersen, Phone EM 4-3198.

B-5-10-48-tfc

FOR RENT Furnished apartment. Want Spanish couple. 343 West Second.

B-5-10-48-tfc

FOR RENT Three bedroom, newly decorated. Before 6:00 call EM 4-2586.

B-5-10-48-2c

BEDROOM for rent. Whites only. Mrs. W. M. Megart, 401 Lawton.

B-5-11-48-2c

FOUR ROOM furnished apartment. Whites only. Call EM 4-0108 or EM 4-1545.

B-5-10-48-tfc

VILLA PARK 900 Park Avenue. Two bedroom unfurnished. Refrigerated air. Adults. No pets. Apartment 2.

B-5-15-48-1c

FOR RENT Three bedroom unfurnished house, also two bedroom unfurnished. Whites only. Call EM 4-0508.

B-5-14-48-tfc

FOR RENT Two bedroom split level furnished apartment. Carpeted, refrigerated air conditing. Bills paid. Phone EM 4-1111.

B-5-19-40-tfc

OFFICE SPACE for rent. Mark IV Realtors, EM4-2220.

B-5-10-29-tfc

FOR RENT Three room furnished house. Inquire at 321 Avenue J. Whites only.

B-5-13-21-tfc

TRAILER HOUSE for rent or sale. Nice two bedroom completely furnished with washer. Call EM 4-1673 or EM 4-1518.

B-5-17-20-tfc

FOR RENT nice modern furnished garage apartment with antenna. 905 Lee. EM 4-0738.

B-5-12-20-tfc

TWO BEDROOM unfurnished house. Whites only. Call EM 4-2303.

B-5-10-46-tfc

FURNISHED efficiency. Bills paid. See Mrs. Francis Hardwick, 1203 Park Ave.

B-5-11-19-tfc

THUNDERBIRD APARTMENTS

Two bedroom, two baths, carpeted, central heat, refrigerated air. Furnished or unfurnished. Northwest Hereford. Phone EM4-0338.

B-5-35-TFC

5108 ROOSEVELT
APARTMENT FOR RENT

New 2 bedroom, huge. Carpet, refrigerated air, central heat, new furniture, large lawn. All bills paid.

CALL SAM NUNNALLY
EM 4-0555 or EM 4-2814

B-5-31-tfc

WAREHOUSE BUILDING, 40 x 100, located on north side of Highway 60. Formerly occupied by Veneer Products Co. Call EM 4-2103 after 6:30 p.m.

B-5-23-42-tfc

LYNETTE APARTMENTS One and two bedroom furnished. 112 Avenue H. Phone EM 4-0969.

B-5-12-41-tfc

FOR RENT Office or store building 308 25 Mile Avenue Phone EM 4-1111.

B-5-12-14-tfc

ONE six room unfurnished apartment. Extra large rooms. Just redecorated, plumbed for washer. One three room furnished apartment. Whites only. Apply 232 West Third.

B-5-24-39-tfc

FOR RENT Business Building 116 Avenue K. Phone Kenneth Gooch EM 4-3355 or EM 4-2572.

B-5-16-35-tfc

FOR RENT three room furnished apartment. Whites only. No children, no pets. Oberthier Apartments. Phone EM 4-0291.

B-5-13-40-tfc

FOR RENT: One and two bedroom efficiency apartments. Bath, kitchen, dinette. Furnished. All bills paid. Kenny Gearn Apts., EM 4-2703.

B-5-19-5-tfc

FRONT BEDROOM for rent. Private bath, private entrance. 711 East Third. Call EM 4-3851 or EM 4-1498 after 5:00.

B-5-17-47-tfc

NORTHWEST MOBILE LODGE

Mobile Home spaces. 42'x70'. One block north of King's Manor. Call EM 4-1108 Jesse Scott or EM 4-1277.

B-5-11-tfc

FOR RENT two bedroom unfurnished apartment. No children. No pets. Phone EM 4-1406 or EM 4-0661.

B-5-15-47-tfc

FOR RENT

New two bedroom duplexes, 500 block Avenue H and G.

D & R BUILDERS
EM 4-3780
I. D. Rhodes 289-5217
Neil Spradley EM 4-1813

B-5-47-4C

SMALL OFFICE for rent. Bills paid. Phone answered. $50 per month. Phone EM 4-1818.

B-5-13-7-tfc

6. WANTED

Grow Peas! Improve your Soil and Grow Money. Good contracts. EM40560, 146 E. Second.

B-6-14-20-8p

MOWING and sweeping. Light hauling. Call EM 4-2879. Johnny Martin.

B-6-10-21-4p

WANTED: Your repair work on all small electric appliances. Vern Witherspoon, 201 Jackson. Hereford, Texas.

B-6-31-TFC

WANTED TO RENT. Settled, employed woman wants by June 10th, unfurnished duplex apartment, or small house, three large rooms or four small rooms. Prefer comfortable home in desirable location to luxury type new place. References. Write FC-672, Hereford.

B-6-29-40-tfc

EMPLOYMENT WANTED: Typist, payroll, automobile contracts, insurance, finance. Experienced. Write LD-673, Hereford, Texas.

B-6-13-20-TFX

7. Dressmaking-Ironing

IRONING and housework. Call EM 4-0511. Baby sitting. nights.

B-7-10-20-4c

WANT TO do washing, ironing in my home. Call EM 4-3538.

B-7-10-20-4c

8. HELP WANTED

FULLER BRUSH CO.

Has local route openings in the following areas. Hereford, Friona, Bovina, Clovis, For mature married man or woman, 25 to 45, with car. $100 a week average to start. Permanent, secure. Fringe benefits. Some part time opportunities in the same areas. For interview appointment, See local dealer Glenn Williams, 1400 3rd. Ave., Canyon, Texas or write 1624 Jorden, Amarillo or phone FL 6-5663.

B-8-40-TFC

HAIR STYLIST and shampoo girl. Continental Coiffeurs. EM 4-1744.

B-8-10-47-T1c

EXPERIENCED BEAUTICIAN needed or two booths for rent. Apply in person. Twentieth Century Beauty Salon. 419 Main, EM 4-0366

B-8-17-tfc

WANTED IMMEDIATELY, experienced cashier clerk. Write care Box SC-673 Hereford.

B-8-10-20-tfc

Need someone to grow — Peas — good contracts. Bil-Mar Associates, Inc. EM4-0560 — 146 E. 2nd.

B-8-14-20-8p

9. Situations Wanted

YOUNG, Experienced Mother wants to care for children in my home. Fenced yard. Good meals. References. Phone EM 4-0356 or EM 4-3810.

B-9-20-48-2c

PLAY - SCHOOL

Will keep five to six children beginning June 15th. Supervised play, fenced yard, meals furnished. Ages 4 to 8 inclusive. Some pre-school training included. Days only. If interested, reply to L D — Box 673 — Hereford References furnished on request.

B-9-47-TFC

10. NOTICE

WATER CONDITIONING

Is our business and has been for past twenty years. For Distilled Water, Ozarka Water, soft water service, home owned commercial or industrial water softeners, see us at 216 N. 25 Mile Avenue. Phone EM 4-3280.

B-10-43-TFC

YOUR FULLER BRUSH AGENT FOR HEREFORD

is ready to serve you any time, at your convenience. Call for your needs.

FRANKIE RULAND
Phone EM 4-3575

$-10-47-TFC

P. K. JR. DISCOUNT
Automotive Franchise
Available for Hereford
No Auto Parts Experience Necessary
100% Free Advertising
Guaranteed Profit Margin
Free Training Program
Protected Territory

Lowest Buying Power in The Southwest. All The Most Modern Merchandising, Sales, and Store Management Aids. Weekly Assistance and Consolidation. 30% down — Financing Available on the Balance.

Write or Call
Paul R. Kasishke
P. O. Box 765 DR 6-4666
Amarillo

B-10-15-17C

BICYCLE repair — complete repair, new and used. Pickup and delivery. Swedes Cycle, EM 4-0235.

B-10-13-20-6p

EFFECTIVE May 15th, 1965, I will not be responsible for any debts encoured, unless authorized by my signature. Kenneth Cole.

B-10-20-20-4c

FOR BETTER HEALTH, for better living, use Soft Water, the service way. Nothing to buy, no work for you. The savings are greater than the cost. If your dishes are spotted lately, you may need Soft Water.

Phone EM 4-3280

B-10-4-tfc

11. Business Service

LAWNMOWER repair. Special new motors $32.95 exchange for limited time. Swede Cycle. Pick up and delivery. EM 4-0235.

B-11-17-20-6p

PAINTING, tapeing, textoning, sheetrocking, patching. General carpentry repairs. Phone EM 4-0235.

B-11-11-33-tfc

SEWING MACHINES
Vacuum Cleaners, Parts and Repairs. Disposable bags.
JEFF ROBERSON
137 Ave. D. Pho. EM4-0262

S-11-28-TFC

CUSTOM DESIGNED SPRINKLER SYSTEMS. Call Friona Plumbing and Heating Co. Licensed and bonded. Insured. Phone 247-3222.

S-11-42-TFC

CALL JOHN TURNER
FOR WELL WORK
Windmills and pressure pumps. Years of experience and know how.
WILL SAVE YOU MONEY
Phone EM 4-2194

S-11-37-tfc

ARTIFICIAL INSEMINATION
Service
All breeds of cattle
Bull fertility testing
L. J. IWIG
7 Mi. E. on Highway 60 - Rt. 1
Ph. 258-7589

B-11-11-tfc

In Hereford
E. B. BLACK CO.
FLOOR COVERING SPECIALISTS
• CARPET • LINOLEUM
• CABINET TOPS • 9' &12' Felt Base
QUALITY MERCHANDISE
EXPERT WORKMANSHIP
2nd & Main Phone EM4-0055

HEREFORD REAL ESTATE EM 4-2424
1505 E. Hwy. 60
Mrs. Joe Peters EM 4-0038 Joe T. Peters EM 4-0038 Leroy Price EM 4-1649 Jim Cramer EM 4-0164

HOMES

In Northwest Hereford. Beautiful yard, trees, grass, fence. A truly fine home just put on the market. Call for an appointment.

Four bedroom home, 2 baths, den, 2 fireplaces, carpeted, range and oven, beautifully landscaped. $25,000.

We have several new homes that you can move into for $350 to $500 down. One bath, 1½ baths, 1¾ baths, range & oven, carpet.

$8800 — New 3 bedroom home. $350 move-in price includes closing costs.

HOUSE PLANS Come in and look at our plans for 3 bedrooms, 1½ baths, built-in range & oven, carpet. Move in for $375.

HOMES

$9000 — 3 bedroom, 1½ baths, fenced. $67 per month payments.

$15,500 — Northwest Hereford. Three bedrooms, 2 baths, carpeted. 1450 sq. ft.

We have a real nice 7 months old home, 1300 sq. ft., 1½ baths, carpet with a rubber pad. range & oven, disposal, paneled den. Move in and assume loan for $950 now.

Come in and look at our many floor plans. Also we have several homes ready to move into.

80 ft. lot, NW Hereford, $1800.

FARMS

320 acres beautiful land on pavement for $325 per acre. Reasonable down payment. 325 acres of allotments.

Quarter section, 2 wells, house. $12,500 down. Perfect.

317 acres, 35 cotton, two 8" wells, 341 acres of allotments. 29%

320 acres grassland at $57.50 per acre in Deaf Smith County.

One section, two 6" wells. $250 per acre.

Half section, Texline, $100.00 per acre. Excellent water area. Will trade or cash down.

Two sections of land in water area, northwest.

SAT. & SUN. OPEN 1:45 WEEKDAY MATINEE 1:45 EVENING 6:45
Star 342 N. Main
An Exciting New Adventure in Entertainment
Dale Robertson
THE MAN FROM BUTTON WILLOW
NOW thru TUESDAY
7 Great New Song Hits
COLOR
DALE ROBERTSON HOWARD KEEL
EDGAR BUCHANAN · BARBARA JEAN WONG
STARTS WEDNESDAY
Major Dundee
THE EPIC STORY OF THE GREAT SOUTHWEST!
CHARLTON HESTON RICHARD HARRIS
JIM HUTTON JAMES COBURN MICHAEL ANDERSON Jr.
MARIO ADORF BROCK PETERS SENTA BERGER

OPEN 7:30 SHOW AT DUSK
Tower DRIVE IN W. Hwy. 60
NOW THRU TUES.
ONE SHOWING NIGHTLY
ADULTS 85¢
ELIZABETH TAYLOR
JOSEPH L MANKIEWICZ
CLEOPATRA
RICHARD BURTON · REX HARRISON
WED. THURS. FRI.
MEET McLINTOCK... He likes his whiskey hard... His women soft ...And his west all to himself!
JOHN WAYNE + MAUREEN O'HARA
"McLINTOCK!"
IS MAGNIFICENT!
It's the same BEACH PARTY gang— 10,000 Biceps meet 5,000 Bikinis...
FRANKIE AVALON · ANNETTE FUNICELLO
MUSCLE BEACH PARTY
COLOR

Hereford Insurance Agency
• To be sure! Don Baugous — Manager EM4-0850

Classifieds...

OWENS & HOLLINGSWORTH
EM 4-3572
Comercial - Industrial
Residential Wiring
809 EAST SECOND
Magneto - Starter
Generator & Electric
Motors Rewind
Sales & Service
B-11-13-TFC

MIMEOGRAPHING - TYPING
Letter and Mailing Service
E. WOOD MIMEO SERVICE
15th St. and Ave. K
EM 4-2056
S-11-48-tfc

PORTABLE DISC ROLLING Scolloped or plain. Jacobsen Brothers. Phone EM 4-1543.
B-11-10-23-tc

FOR THE COST of fourteen packs of FILTHY CIGARETTES, a family can buy Soft Water Service for a whole month.
SOFT WATER SERVICE
216 N. 25 Mi. Ave. EM4-3280
B-11-43-TFC

SERVICE ON ALL
MAJOR APPLIANCES
AND REFRIGERATORS
S & R APPLIANCES
209 Miles EM 4-1302
B-11-42-tfc

CUSTOM SPRAYING
Application on Milo, Cotton, Corn. Water Rates up to 40 gal. per acre.
JIMMY BROWN
EM4-0166 Hereford
B-11-41-TFC

ROOTER SERVICE
ELECTRIC SEWER
Removes roots etc. from sewer lines. Also septic tanks cleaned.
STATE SANTITATION SERVICE
Box 23, 803 Knight EM 4-3315
B-11-17-tfc

PLASTIC IRRIGATION PIPE NEEDS
See
B & J IRRIGATION SUPPLY, INC.
For Your
Now Located Just
East of City Limits
on North side
EM 4-0955
B-11-17-tfc

AERIFY LAWNS
Get oxygen down to the root zone of grass and watch the results in your yards appearance.
M. J. LAYMAN
EM4-0872 302 N. 25 Mi. Ave.
B-11-16-TFC

VACUUM CLEANER parts and supplies. Hose, paper bags, belts, etc. All makes used cleaners. New and used Kirby's
KIRBY VACUUM CLEANER CO.
434 West 1st - Ph. EM 4-0422
B-11-45-tfc

WATER WELLS
Domestic and Irrigation. Gravel pack or screen. Pump sales and service.
T & H DRILLING CO.
EM 4-0811 EM 4-2332
Hereford, Texas
B-11-28-tfc

KELLEY ELECTRIC
Doug and Virgil
Electrical Contractors
Residential and Commercial
All bids and wiring competitive.
No Job Too Large or Small
Phone EM 4-1345
Nights phones EM 4-2012 or EM 4-1345
Box 130
B-11-46-tfc

LAND MEASURING SERVICE
Specializing in field measurements and map plotting in accordance with ASCS requirements and specifications. Reasonable rates.
Contact
HAROLD BEAUCHAMP
Charlie Hill Truck Sales
EM 4-0052 Nights EM 4-1522
B-11-30-tfc

Card Of Thanks

I wish to thank all those who sent cards, flowers, and visited, and for all other courtesies extended during my stay in the St. Anthony's Hospital in Amarillo.

Clinton Jackson

We would like to express our appreciation to all the people of the community for all the nice things done for us during Mr. Sowell's stay in the Canyon hospital.

Mr. and Mrs. Edgar Sowell

Boys Get Upset More Than Girls

JOHANNESBURG, South Africa (AP) — Boys are more prone to psychological disturbances than girls, according to statistics compiled by Johannesburg's Child Guidance Clinic. Last year almost twice as many boys as girls were referred to the clinic for treatment and advice.

A psychiatrist says the reason for more upsets among boys than girls in obscure. He believes it may be partly due to girls being "more placid and conforming" than boys, who are often more active and aggressive.

A CLASSROOM SURVEY has shown that two out of every 100 White schoolchildren in Johannesburg, South Africa's largest city, need to be referred to a clinic for psychiatric investigation.

Half of them require intensive psychological treatment, remedial teaching or advice.

Among the mental disturbances treated at the clinic were school difficulties — scholastic as well as emotiona — poor mother-child relationships, negativism, aggression, jealousy stealing, lying, sleeping and speech difficulties, destructiveness, truancy and weepiness. There was one case of suspected attempted suicide.

THE CLINIC'S MEDICAL director, a psychiatrist, says main cause of the mentally disturbed child is lack of security within the family circle.

"Any disruption of family life will be felt by the whole family," he says. "These family upsets may include neurotic or psychotic parents, divorce, death of a parent, illness, financial difficulties — anything that threatens the family unit and so threatens the child. In general a neurotic child has at least one neurotic parent."

HORATIO ALGER SOCIETY

MENDOTA, Ill. (AP) — Devotees of the rags-to-riches author Horatio Alger Jr., plan a meeting to organize the Horatio Alger Society of America.

Edward Levy of New Haven, Conn., will preside May 21 and 22.

Students of the noted American author, whose 130 works, written 1864 to 1899, have sold millions of books, will be attending from a score of states, from Massachusetts o Utah and from Minnesota to Tennessee.

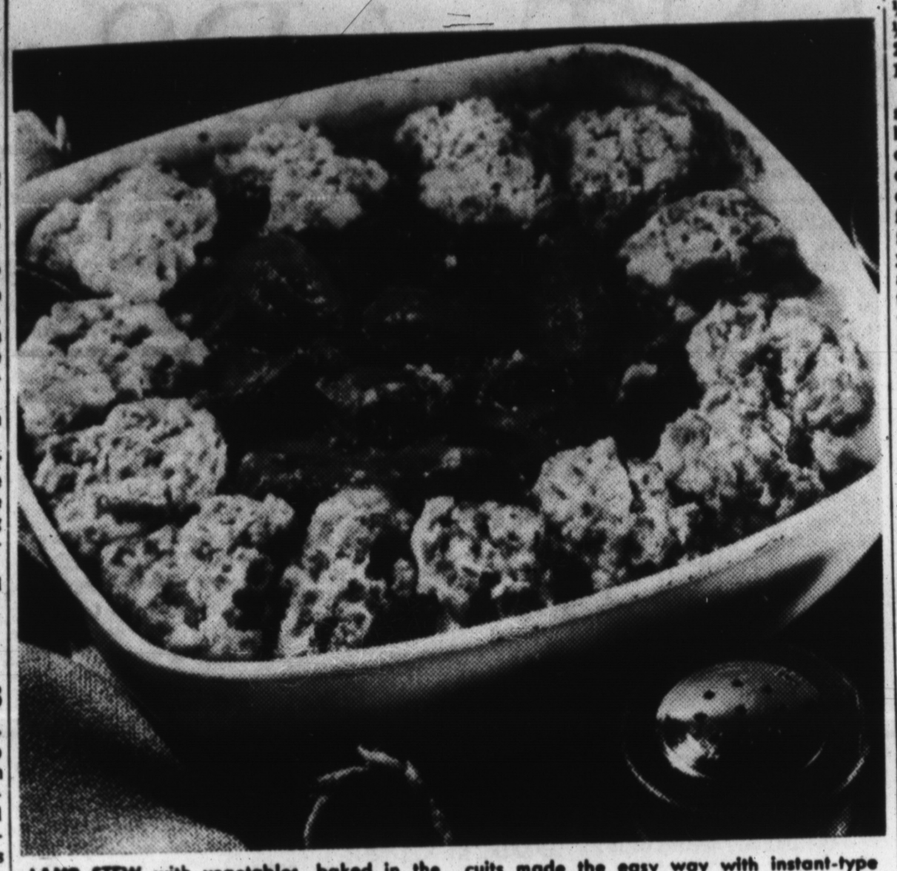

LAMB STEW with vegetables, baked in the oven, and accompanied by delicious biscuits made the easy way with instant-type flour. (AP Photo)

LET'S COOK SOMETHING

Up-to-the-Minute Lamb Stew and Biscuit

By CECILY BROWNSTONE
Associated Press Food Editor

IF YOU like basic, up-to-date recipes that taste good and are wonderfully convenient, here's a lamb stew with biscuit that you may enjoy adding to your file.

This recipe is designed for use with the new instant-type flour that blends quickly and easily with the other stew ingredients. You just dump everything into a casserole, mix lightly, and stir after a half hour of baking. Canned carrots and frozen green beans are used so no peeling or preparation of the vegetables are necessary.

When you make the bicuits with the instant-type flour, again you just stir them together in a small mixing bowl.

OVEN LAMB STEW WITH QUICK BISCUITS

Boneless lean lamb shoulder 1 pound after bone and fat are removed)
1 can (1 pound) whole carrots, undrained
1 package (9 ounces) frozen cut green beans, partly thawed
1 cup water
1/3 cup instant-type flour
1 tablespoon packaged dried minced onion
1/8 teaspoon pepper
½ teaspoon garlic salt
2 teaspoons bouillon granules or 1 envelope beef-flavored broth mix
Quick Biscuits

Into a 2½- or 3-quart casserole (2½ to 3 inches deep) turn the lamb, carrots, partly thawed green beans, water, instant-type flour, onion, salt, pepper, garlic salt and bouillon granules; lightly mix together. Bake, covered, in a moderate (350 degrees) oven for 30 minutes; stir thoroughly. Continue baking until meat is very tender — about 1 hour longer. Skim off any excess fat on surface of stew. Drop biscuits (made according to Quick Biscuits recipe) in 8 large or 12 small portions around edge of stew. Bake, uncovered, for 20 to 25 minutes or until biscuits are baked through. If biscuits are not so golden brown as you like, raise oven temperature to hot (425 degrees) and bake another 7 to 10 minutes or so. Makes 4 to 6 servings.

QUICK BISCUITS

½ cup milk
2 tablespoons salad (not olive) oil
1 cup instant-type flour
1½ teaspoons baking powder
½ teaspoon salt

Into a small mixing bowl, turn the milk, salad oil, parsley (if used), instant-type flour, baking powder and salt. With a fork, stir only until the dry ingredients are moistened. Use and bake as directed in recipe for Oven Lamb Stew with Quick Biscuits.

SUNDAY TEA

This cake always seems to attract cooks — and tasters!

Assorted Sandwiches
Orange Sponage Cake Tea

ORANGE SPONGE CAKE

5 large eggs, separated
1 teaspoon cream of tartar
½ teaspoon salt
1/3 cup orange juice
1 cup sugar
1 cup sifted cake flour
1½ teaspoons grated orange rind
1 teaspoon vanilla

Beat egg whites until foamy; add cream of tartar and salt; beat until whites hold straight stiff peaks. Add orange juice and sugar to yolks; without washing beater, beat until pale yellow and thickened; add flour; beat gently, running spatula around sides of bowl a few times if necessary, just until blended. Stir in orange rind and vanilla. Fold in beaten whites. Turn into a 9 by 3 inch ungreased angelfood cake pan. Cut through batter to break air pockets. Bake in a slow (325 degrees) oven for 1 hour. Invert pan and allow cake to cool. Loosen with spatula and ease out.

WEEKDAY DINNER

A simple, flavorful way to cook beef brisket.

Phyl's Beef Brisket Potatoes
Panned Green Cabbage Bread
Apple Pudding Beverage

PHYL'S BEEF BRISKET

4-pound fresh boneless beef brisket, straight cut
1 teaspoon salt
¼ teaspoon pepper
½ teaspoon paprika
2 cloves garlic, crushed
1½ cups onion, chopped

Sprinkle the meat with the salt, pepper and paprika. In a heavy saucepan or surface-heat casserole with a tight-fitting cover, brown the meat in its own fat. Add the garlic and onion. Cover tightly and simmer for 3 hours or until tender. If your cooking utensil is heavy and covered extremely tightly, there will be plenty of gravy without adding water; if not, add ½ cup water and more if necessary from time to time. Makes 8 servings.

FAMILY DINNER

Pineapple and grapefruit flavors make a great combination.

Ham Loaf Sweet Potatoes
Green Peas Salad Bowl
Rosy Fruit Compote Cookies

ROSY FRUIT COMPOTE

2 medium or large grapefruit
1 can (1 pound 4 ounces) pineapple chunks
¼ cup grenadine syrup

Pare grapefruit so no white membrane remains; cut sections away from dividing membranes. Mix the grapefruit sections, drained of juice, with the undrained pineapple and the grenadine. Chill. Makes 6 servings.

The United States Mint cannot change a coin's design for 25 years without Congressional approval. The Jefferson nickel has been in use since 1938 and may be legally changed, but officials say the Mint has been too busy meeting coin shortages to switch to a new nickel.

Legal Notice

The Hereford Independent School District will receive bids for removing the bus maintenance garage located at the High School on Union Avenue. All bids may be addressed to Hereford Independent School District, P. O. Drawer 900, Hereford, Texas. The complete job must be finished by July 15, 1965. The Board reserves the right to reject any or all bids.

Kendall William
B-20-3C

Legal Notice

Property owners in Deaf Smith County are hereby notified that the Deaf Smith County Board of Equalization will meet at 10 a.m. Wednesday, June 16, in the Commissioners' Courtroom for the purpose of considering certain changes of value in Deaf Smith County real property.

s/B. F. Cain
County Clerk
Deaf Smith County
B-21-3c

Thirty-six African nations now shape their own destinies. There were only four countries ruling themselves in all of Africa at the end of World War II.

The lost continent that geologists call Gondwanaland sank beneath the sea ages ago, leaving exposed the islands that form New Zealand.

NOW--

DIAL

EM4-3422

Local Number — No Toll Charge

for

ALL STOCK INFORMATION

New York Stock Exchange
American Stock Exchange
Midwest Stock Exchange

and others

★ ALL INSURANCE STOCK QUOTES
★ ALL OTHER UNLISTED STOCKS

Schneider, Bernet & Hickman, Inc.

Member: New York Stock Exchange

Established 1932

GRIFFIN DOLLARHIDE, JR.
Branch Manager

MARK IV REALTORS, INC. — "HALLMARK OF SERVICE" — MLS

230 N. 25 Mile Ave. EM 4-2220

HOMES

Nice clean three bedrooms, 1½ baths, carpet, built-ins, fence, single garage. Northwest Hereford. $13,500. $92 per month. H-371

Large older home in good condition. Up to 6 bedrooms. 2800 sq. ft. Located near schools. $12,000. This is a good buy. H-401

1658 sq. ft. of comfortable living for $14,000. Three large bedrooms, single bath, large living room, large family room. This is a clean house. H-341

Three bedrooms, fireplace. Just everything you want. Drive by and see it at 116 Kingwood.

FARMS

998 acres, all machine level land, 2 strong 8" wells set at 200 ft. 108-day frost free growing season. Silage, barley, potatoes, lettuce, alfalfa. Well improved. Total price $65,000. Not over 29% down, good terms.

EVENING & SUNDAYS

Oliver Strou EM 4-2857 Francis Hardwick EM 4-2241
Mrs. Shelby Rogers EM 4-3266 Harold Rudd 289-5639

705 & 708 IRVING ST.

New Plans . . . New Location

New 3 bedroom homes with attached garage, central heat, spacious closets, bath vanities and other quality features.

$350 TOTAL DOWN
Including all loan costs

$83 Total Monthly Payments

OTHER HOMES UNDER CONSTRUCTION

MODEL HOME 705 IRVING
Open Daily 'til Dark

Panhandle Homes · Mesa Homes

Denzil Vaughan
Night EM 4-2146
Day EM 4-2162

THE ROAD RUNNER OF THE
Plumbing Industry

NOW DEALERS FOR
LENNOX HEATING & Air Conditioning

The Greatest Advance in Heating & Cooling in over 30 years . . .

★ COMPLETE COOLING & HEATING SERVICE
★ TOP NOTCH PLUMBING
★ BOILER PROBLEMS?

"We Specialize in Boiler Repair"

• Installation • Repair • Control

CALL US TODAY

JIM PAVLICEK CO.

FORMERLY HEREFORD PLUMBING

EM 4-1168

SALES — SERVICE

HEATING · REFRIGERATION · PLUMBING

HERO

Malibu Super Sport Coupe

CHEVELLE–America's most popular intermediate-size car with America's most popular 6-cylinder engine

Everybody loves a winner. Chevelle's sales prove it. Easy to see why, too. Take that handsome Malibu. Luxury features include smart curved side glass, foam-cushioned seats, full carpeting and more. A few quality features are electric windshield wipers, Full Coil suspension, Delcotron generator. **All standard—no extra cost!**

SEE THE U.S.A. THE NO.1 WAY
CHEVROLET

Standard power is the spirited 120-hp Hi-Thrift Six. Or you can order the more powerful 140-hp Turbo-Thrift Six. And there's a full list of accessories available. We'll make a great allowance on your old car. So liberal, in fact, that when you drive home your new Chevelle, there'll be *two* heroes in your driveway. And *two* winners.

Red Hot and Rolling! See your Chevrolet dealer for a new CHEVROLET · CHEVELLE · CHEVY II · CORVAIR
42-3765

ORSOBRN CHEVROLET-OLDS

2nd at Schley Hereford Phone EM 4-2160

MRS. ESTES KEVAUVER

Wife Of Late Senior Shines As Cultural Campaign's Director

WASHINGTON (AP) — The widow of a U. S. senator noted for his folksy, down-to-earth approach to politics is the guiding hand behind a subtle effort to improve the American cultural image abroad.

Nancy P. Kefauver, an artist and art instructor, heads the worldwide state department program to display the works of American artists in U. S. embassies.

Mrs. Kefauver's late husband, Estes Kefauver of Tennessee, was the democratic vice presidential candidate in 1956. He died in 1963.

ABOUT A DOZEN U. S. embassies already are displaying paintings sculpture and other works by artists from the United States, and requests are now being filled from about 40 more.

United States art of all kinds and periods are to be used.Besides paintings and scupture, ceramics, graphics, mosaics, and wall hangings will be dispayed.

Most are to be borrowed from the artists or the owners, although gifts are accepted.

The late president John F. Kennedy named Mrs. Kefauver state department art consultant. Last September she was given the title of adviser on the fine arts.

The first shipment under the new program went out about a year ago — original graphics and paintings for the new U. S. embassy in Mexico City.

Since then, Mrs. Kefauver said, works by United States artists have gone on display in U. S. chanceries in London, New Delhi, Brasilia, Nairobi, Panama, and Copenhagen.

Art by American Indians has been specially requested by some ambassadors. Ambassador William H. Sullivan in Laos asked for primitives before he left the United States last December. "We are putting together a collection of Indian art along with a few graphics and water colors for our embassy there," Mrs. Kefauver said.

MRS. CHESTER Bowles, wife of the United States ambassador to India, also asked for American Indian Art. Mrs. Kefauver said that a beautiful carving of a ram's head was among the originals sent to New Delhi.

Mrs. Kefauver has made official visits to nine U. S. embassies in Central and South America as well as to others in Europe and the Middle East. These trips provide useful background information for selection of embassy art, she believes.

Art trends and cultural concepts of the countries in which the embassies are located are important factors in planning a collection, she said.

OTHER CONSIDERATIONS she said, are the wishes of the ambassador and his wife, and the climate of the country — to assure the preservation of the

The principal criteria, Mrs. Kefauver said, however, was that the art must be original and must be of high quality as a fitting representative of the United States culture.

BOB WERT

Methodists Have New Music And Youth Director

Bob Wert, who has served the Asbury Methodist Church, Lubbock, for the last four years, will arrive here Thursday to assume directorship of music and youth work at the First Methodist Church.

He is a graduate of Westminster Choir College of Princeton, N. J., with a bachelor of music degree in voice. He directed the American Guild of Organists Junior Festival in Lubbock this year and is a member and officer of the National Fellowship of Methodist Musicians, a member and officer of the American Guild of Organists and of the Choristers Guild.

Reared in Virginia, Wert is married to a graduate of Westminster, and he and his wife, Julie, have two daughters, Kim 4, and Pam, 2. They will reside at 106 W. 5th St.

SKATE BOARD IS CHILD'S PLAY, DAD FINDS

ATHENS, Tenn. (AP) — There was a new cast for the Easter cantata at the First Baptist Church of Athens.

It was on the leg of choir director Ray Kickliter.

Leg of the minister of music was broken while he was teaching his daughter to use a skate board.

IT'S HAPPENED AGAIN . . .

A blend of the nicest features in a home at a price you can afford!

BOARD HOMES

Bob Pugh Builder

Call for your own personal showing as we build.

MARK X REALTORS

220 N. 25 Mile Ave. EM 4-2220

Only Two To A Customer

Ever think about the old saying "An eye for an eye"? It comes from a code of justice developed over 5000 years ago. A time when the value of an eye was equal to the value of life itself.

Are our eyes any less precious today? We still depend on them, as no other senses, every waking moment of our lives.

Once we used our eyes to sight game. At a distance. Now we spend hours in reading, watching T.V., sewing, operating machinery. All close up viewing and most of it under artificial light.

Once we drove horses and buggies and this called for normal distance viewing. Now we drive cars at high speeds. Speeds demanding lightning fast adjustments in eye-focusing. Imposing enormous tension, strain and energy output.

All this, mind you, we require of our one pair of eyes. What's really incredible is that our eyes perform the wonders they do as long as they do.

Fortunately, help is available when we require it. Modern opthalmic science and techniques now provide an amazing range of visual aids. We can get lenses that are anti - reflection coated. Lenses that are impact resistant. Bifocals, trifocals, double bifocals and lenses custom designed for the special ways we now work, study and play.

Whether you wear glasses or not, don't forget a very important thing. Your eyes are changing. Gradually, perhaps imperceptibly. So that you can actually be unaware of the fact that you're not seeing as well as you did, or as you might.

How do you find out what the change, if any, is? Simply by having a professional eye examination regularly, once every year or so.

And above all, remember this: Only two to a customer. Treat them accordingly.

Dr. E. H. Hendon

Optometrist

136 East 3rd. Phone EM4-0987

ALL LOW PRICES ...and a yard long!

IF YOU LIKE LOW PRICES—you'll love shopping at COOPER'S ! We've made it our policy to bring you the *lowest possible prices* each and every day—instead of those "One Day" or "Weekend" Specials you see featured elsewhere. Start saving in a big way . . . by shopping COOPER'S today—and *every day!* Join the legion of thrifty shoppers who have found that our LIST-full of LOW PRICES yields a FIST-full of CASH SAVINGS!

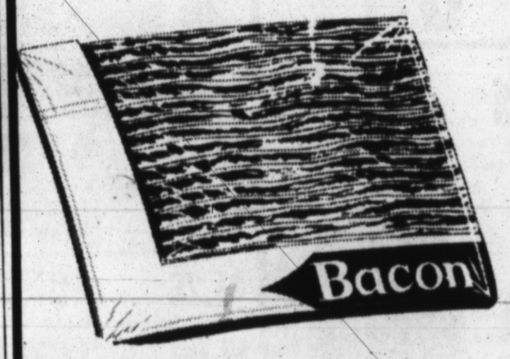

RATH BLACK HAWK BACON LB. 59¢

ROUND STEAK USDA GRADED LB. 89¢

PORK CHOPPIES NO BONE NO WASTE LB. 59¢

Shurfresh Cheese 2 LB. BOX 69¢

ROXEY DOG FOOD TALL CAN 4 FOR 29¢

6 BOTTLE CRT. REG. SIZE DR. PEPPER 39¢

MORTON CREAM PIES 4 FOR $1

HILLS BROS. COFFEE LB. CAN 79¢

100's BUFFERIN	REG. $1.29	99¢
NESTLE HAIR SET	REG. 39¢	19¢
CIRCUS 46 OZ. Orange or Grape Drink		4 FOR $1
KING SIZE BREEZE		$1.39
VEL BEAUTY BAR	REG. SIZE	2 FOR 35¢

CHECK THESE VALUES

GOLD MEDAL FLOUR	5 LB. BAG	55¢
GLADIOLA POUND CAKE MIX	BOX	3 FOR $1
FOAM RUBBER PILLOWS	REG. $1.98	98¢
KINGSFORD CHARCOAL	10 LB. BAG	69¢
RANCH STYLE BEANS	300 CAN	7 FOR $1
PET MILK	TALL CAN	3 FOR 39¢
SHURFINE NO. 2 CRUSHED PINEAPPLE		4 FOR $1
SHURFINE 303 CAN FRUIT COCKTAIL		5 FOR $1

FRESH CANTALOUPE 3 FOR $1

Blackeye Peas	LB.	19¢
Okra	LB.	29¢
Cucumbers	LB.	15¢
Romaine Lettuce	BUNCH	19¢
Tomatoes	LB.	25¢

OPEN MONDAY MAY 31st. FOR YOUR SHOPPING CONVENIENCE....

COOPER'S

Miss Neff To Wed In Sept.

Mr. and Mrs. Earnest Neff of 225 Beach, Hereford, announce the engagement and forthcoming marriage of their daughter, Miss Ronda Neff, to Jerry Curtsinger, son of Mr. and Mrs. E. W. Curtsinger, 501 West Third, Hereford.

The wedding has been set for September 4th to be in the First Baptist Church of Hereford.

Miss Neff is a graduate of Hereford High School and is presently attending Draughon's Business College in Amarillo.

Her fiance' is also a graduate of Hereford High School and is attending West Texas State University.

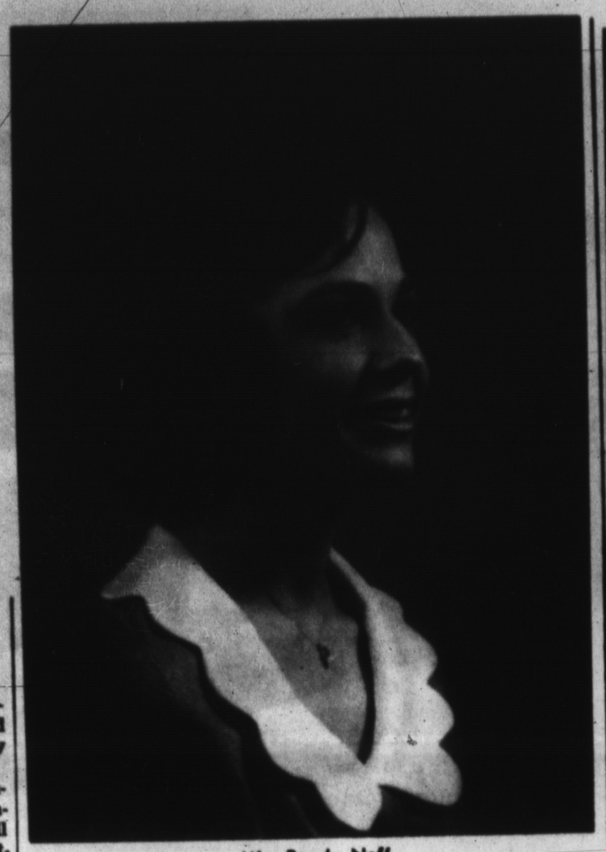

Miss Ronda Neff
. . . bride-elect of Jerry Curtsinger
(Bradly Photo)

Religious Group To Vernon Meet

Members of Jehovah's Witnesses of Hereford will attend a three-day convention Friday through Sunday at Vernon.

Lloyd Reddoch, presiding minister of the Hereford congregation, said about 15 to 20 will attend from here. "The meeting, which is to be held in Wilbarger Memorial Auditorium, is for advanced Bible instruction and a study of ways to increase the effectiveness of our ministry," he said.

The climax of the conference will be a lecture at 3 p.m. Sunday by Harry Fetzik, district overseer for the Watchtower Bible and Tract Society of Brooklyn, N.Y., on "The Moral Breakdown — What Can Be Done About It?"

Dates Set For Swim Sessions

Mrs. C. E. Rush and Mrs. Bruce Miller, coordinators for the Red Cross swimming classes, have announced the swim schedules which are slated to begin in June.

JUNIOR LIFE SAVING

June 7 through June 18 — 9:00 -10:30 a.m.
Registration June 2 — 9:00 -11:00 a.m.

1st Session — June 7 through June 18 — 9-10 and 10-11 a.m.
Registration June 2 — 9-11 a.m.

Wednesday

2nd Session — June 28 through July 9 — 9-10 and 10-11 a.m.
Registration June 25 9 to 11 a.m.

Friday

3rd Session — July 19 through July 30 9-10 and 10-11 a.m.
Registration July 16 9 to 11 a.m.

Friday

SENIOR LIFE SAVING
June 1 through June 18 — 6:00-7:30 a.m.
Registration first class period

EVENING ADULT CLASSES
June 7 through June 18 — 6:15 -7:15 p.m.
Registration first class period

MORNING ADULT CLASSES
Beginners, Intermediate and Advanced instruction.
Registration and classes beginning at 6 a.m. June 7th.
Registration will be at the Municipal Pool for all sessions.
Further information may be obtained by contacting Mrs. Rush at EM 4-1603, Mrs. Miller, EM 4-2554 or the Red Cross Office at EM 4-3761.

QUALITY NURSERY STOCK
Armstrong
505 W. Park EM 4-1868

A. O. THOMPSON ABSTRACT CO.
Mr. & Mrs. A. J. Schroeter, Mgrs.
Courthouse
P. O. Box 73
Phone EM 4-1504

Dr. Milton C. Adams
OPTOMETRIST
OFFICE HOURS
Mon. - Fri. 8:30-5:00
Saturday 8:30 - 1:00
335 Miles EM 4-2255

GIBSON'S
PUBLIC NOTICE
GIBSON'S

$200 REWARD
To the person furnishing any information which leads to the arrest and conviction of person or persons involved in the BURGLARY OF GIBSON'S DISCOUNT CENTER.

ALL INDIVIDUALS WHO MADE PURCHASES THUR., MAY 27TH WITH A PERSONAL CHECK ARE ASKED TO CALL THEIR BANK AND STOP PAYMENT ON THESE CHECKS. ALSO WE ARE ASKING THAT THESE SAME PEOPLE COME BY THE STORE AND ISSUE US ANOTHER CHECK FOR THE AMOUNT OF YOUR THURSDAY PURCHASE. WE WERE NOT COMPLETELY COVERED BY INSURANCE ON THE MONEY THAT WAS TAKEN.
THANK YOU

ROTARY SPRINKLER
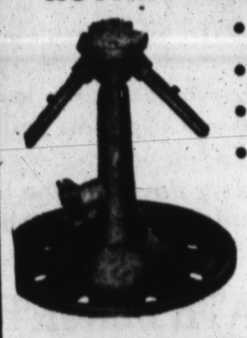
• ADJUSTABLE DIAL
• UNIFORM COVERAGE
• UP TO 50-FOOT DIAMETER
• OILITE BEARING
Reg. Ret. $7.95
$3.23

New Schick hot lather in a pushbutton can!

Hold the top under hot running water for just seconds. Then press the button and out comes rich, hot lather—barbershop style. Hot lather softens the beard, gives you a cleaner, more comfortable shave.
Reg. Ret. $1.00
NOW ONLY 47¢

Reg. Retail			Gibson's Spec. Price
$1.49	HAIR SPRAY	WHITE RAIN BY TONI	87¢
$2.00	LILT HOME PERMANENT	Casual Medium Very Curly	87¢
79¢	SHAMPOO	CAREER GIRL FAMILY SIZE	43¢
$1.00	HAIR SET LOTION	BRECK Pink or Blue	57¢
50¢	HAND & BODY LOTION	WOODBURY	33¢
89¢	SPRAY BATH POWDER	WOODBURY	53¢
$1.23	AFTER SHAVE LOTION	AQUA VELVA	87¢
$2.00	PEPTO BISMOL	1 PT.	$1.27
$1.75	JOHNSON'S PLEDGE		$1.13
$1.00	TOILET TISSUE	GEORGIAN 1.0 ROLL PKG.	67¢
89¢	GLEEM TOOTHPASTE	FAMILY SIZE	37¢

MANY MORE QUALITY NAME BRAND HEALTH AND BEAUTY AIDS AT LOW DISCOUNT PRICES

MASTER CLOTHES PIN BAG
Reg. Ret. 49¢
27¢
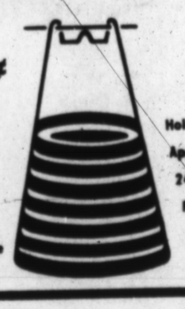
• Bag 100% Cotton
• Galvanized Wire Frame
• Slides Freely on Line
Holds Approximately 240 Pins

Reg. Ret. SLEDGES NOW
$4.97 Mens White Work Pants $3.43
Long Sleeve
$3.67 Mens White Work Shirts $2.67
Short Sleeve
$3.27 Mens White Work Shirts $2.27

NEW TILT & POUR No. 104
DECANTER
CAP OPENS WHEN YOU POUR . . . CLOSES AUTOMATICALLY . . . Hot Cold
REG. RET. 98¢
47¢

Just Arrived
FOR EVERY EVAP. COOLER
★ PLASTIC TUBING
★ ASPEN COOLER PADS
★ WATER PUMPS
★ BRASS FITTINGS
AT DISCOUNT PRICES

SHOP & SAVE
LOW LOW DISCOUNT PRICES

JUST ARRIVED
1000 NEW RECORDS
STERO-MONO ALBUMS
AND SELECTION OF 45s
At Low-Low Discount Prices

NOW $22.97
Reg. $34.95 Remington
LEKTRONIC II
CORDLESS SHAVER
With Reserve Cord Power

CONTINENTAL
BATHROOM SCALE
Reg. Ret. $4.95
NOW ONLY $2.44

FOLDING ALUMINUM
LOUNGE CHAIR
STURDY NYLON WEBBING
$5.57

Metrecal BRAND
WITH COUPON FROM READER'S DIGEST

6 PACK OF NEW MILKSHAKE FLAVORS $1.13
Without Coupon $1.39

GIBSON'S DISCOUNT PHARMACY
QUALITY - ECONOMY
ROBERT MILLER — GRADY ROGERS
HAVE YOUR NEXT PRES. FILLED AT
GIBSON'S DISCOUNT PHARMACY

"WHERE YOU ALWAYS BUY THE BEST FOR LESS"
GIBSON'S DISCOUNT CENTER

CLOSED MONDAY FOR MEMORIAL DAY STARTS JUNE 1ST.
IT'S THE SALE YOU'VE BEEN WAITING For. . . .

Hundreds of pairs to choose from. White-Bone, Black & Pastel Colors. Reptile — Reptile Prints — Patent — Calfskin High Heels — Mid-Heels — Stack Heels & Flats. All shoes on sale or from our current stock. At these prices you will want several pairs. Shop early for the best selection. Entire stock
REDUCED!
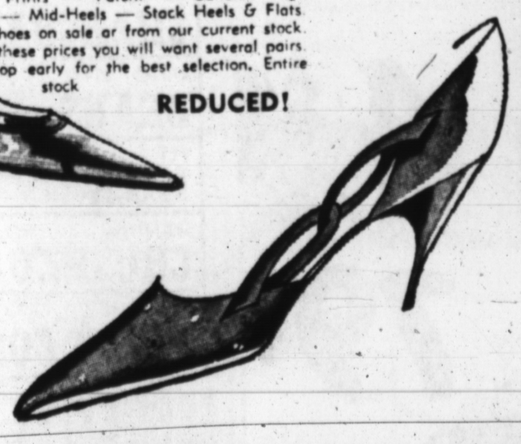
ANDREW CELLER
Reg. 33.95 NOW $22.88
Reg. 28.95 NOW $18.88
JOHANSEN
Reg. 19.95 NOW $12.88
MR. EASTON
Reg. $14.95 NOW $10.88
Group Easton Style Shoes Musketeers And Fredelle San.
$6.88
CANVAS & SANDALS
3.88 & 4.88
Children's SHOES
Sparkle Toes Reg. 9.95 $5.88
Buster Brown Reg. 7.95 $4.88
CASUALS by . . . .
Nina - Fredelle - Old Maine Trotters
Reg. 12.95

NOW $8.88
SPRING AND SUMMER!
HANDBAGS
Values to 12.95 ... Now $7.88
Values to 8.95 $5.88
Values to 5.95 $3.88
Gaston's
POPULAR STORE

Summer Life

Bluebird Day Camp

ASSISTANCE WITH INTRICATE WORK — Judy Scott gets help from Gwen Cargo, Tan Da Horizon member, as she works on a small "matchbox" garden.

MEXICAN YO-YOS — Cheryl Whitley and Shelly Wills learn how to use the Mexican yo-yo from their instructor, Charlotte Babione, a former member of the Tan Da Horizon Club here.

PRETTY END RESULT — Laurie Allen and Sharon Dearing are stringing dyed bean necklaces as Charlotte Hill, leader, watches to be sure all is done properly.

TELEPHONE TALK — Debbie Stringer (right) and Greta Short talk things over with improvised "telephones" constructed of paper cups and string.

STAFF PHOTOS BY LARRY FUHRMANN

Under guidance from teen-aged members of the Tan Da Horizon Club the Summer Life Bluebird Day Camp this year was held Friday and Saturday under the trees at the Camp Fire Hut at Main St. and Park Ave.

Here Horizon girls helped the younger Bluebirds in day-long activities, including lunch and rest periods. Also on hand to keep things going smoothly was Mrs. Bill Cargo, Tan Da sponsor. The club was joined on this occasion by Charlotte Babione, a former member who now lives in Altus, Okla.

More than 50 Bluebirds were on hand both days to keep Kathryn Gripp, Nita Lee, Mary Gooch, Kay Kirkland, Laverne Short and Beverly Allen busy chaperoning their activities.

Friday saw girls engaged in activities such as "matchbox" gardens and necklace making, but Saturday the girls left their Camp Fire grounds and hiked to the JayCee park for a bonfire dinner.

A Council Fire ended the annual day-camp's activities.

The Sunday Brand

SECTION TWO

The Sunday Brand, Hereford, Texas, Sunday, May 30, 1965

THIS REQUIRES PRACTICE — So finds Darla Flowers as she tried walking on cans while leader Edith Davis watches. Waiting for her turn is Melinda Bradley.

CAMP FIRE GIRLS

Miss Behrends Becomes Bride Of Ronnie Botkin

Miss Mary Helen Behrends became the bride of Ronnie Mac Botkin in a 7 p.m. ceremony Friday performed in the First Methodist Church of Dimmitt with the Rev. Hugh Blaylock of the church officiating for the double ring ceremony.

The bride is the daughter of Mr. and Mrs. Andrew L. Behrends of Route 4, Dimmitt, and the bridegroom is the son of Mr. and Mrs. Roy A. Botkin of Summerfield.

Given in marriage by her father, the bride wore a full length gown of candlelight silk linen. Her original design featured a scooped neckline, elbow length bell sleeves and the fitted empire line fell gracefully into a slightly flared skirt.

Seed pearl appliques of alencon cut lace accented the empire line and trimmed the neckline and sleeves. Her detachable chapel length train was caught by a self bow at the back waistline.

Her elbow length veil of tiered illusion fell from a crown of pearl appliqued roses and she carried her bridal bouquet of white cattelya orchids and crystal mums atop her Bible of white pearl.

For her wedding she carried her great grandmother's ring for something old, she borrowed the white Bible, wore a blue garter, had an imported lace handkerchief for something new, and selected white pearls for her jewelry.

Mrs. Bob Almond of Beaumont was the matron of honor and other attendens were Miss Carol Dennison of Liberty, Miss Keitha Davis, Dimmitt; Miss Patsy Woodell, Dimmitt; and Mrs. Barry Statham of Topeka.

The bride's attendants wore identical street-length dresses of yellow shantung which featured a scooped neckline and elbow length bell sleeves similar to the bride's gown. The waistline of the fitted bodice and slightly gathered skirt was accented with a yellow velvet ribbon belt and a flat bow at the back waistline with streamers extending to the hem of the skirt. They wore matching shoes, white gloves and their jewelry was pearls.

For their headpieces they wore veils of yellow tulle illusion caught by a circelet of fresh white daisies. They carried a cascade bouquet of white daisies to complete their ensemble.

John Rinn of Rockdale served as best man and groomsmen were Jerry Blackwell, Dimmitt; Bob Filipot, Childress; Jack McClure, Lubbock; and Mike Stinson of Dallas. Ushers were Ken Snider of Seminole and Kent Hance of Lubbock.

The church altar was decorated for the wedding with a background of greenery sunbursts, two large baskets of white stock and daises, and a satin kneeling bench. A candelabra with two lighted wedding tapers centered the altar decorations and at the close of the ceremony the bride and bridegroom lit the center taper to symbolize the uniting of their individual lives.

Other than the traditional wedding music, special selections were "Jesus Joy of Man's Desiring", "O Perfect Love", "Love Divine", "Trumpet Voluntary" (Purcel), "The Lord's Prayer" and a reading from Ruth 1:15-17.

Mrs. Keith Howard of Dimmitt was the organist and Miss Rita Reynolds of Wichita Falls was soloist.

For the reception which was in the Fellowship Hall at the church the two reception tables were laid in white cutwork linen with centerpieces composed of the bridesmaid's bouquets.

Guests were served cake, punch and coffee and the appointments were in silver and crystal.

Miss Myrna Botkin, sister of the bridegroom, presided at the guest register and Miss Jan Story, cousin of the bride, provided the background music during the reception.

For the wedding trip to Colorado, Wyoming and Montana the bride selected a three piece ribbon knit suit of navy blue and white with black patent accessories. She wore a white straw roller, kid gloves and the white orchid was lifted from her bridal bouquet to complete her ensemble.

Following the wedding trip and after June 7th the couple will live in Billings, Montana where the bridegroom will be employed for the summer by Continental Pipeline Co.

The bride is a May graduate in Home Economics Education and Clothing and Textiles from Texas Tech., and she served as president of the Association of Women Students, member of the Mortar Board, senior women's honorary, Phi Upsilon Omicron member, home economics honorary, Phi Kappa Phi Scholastic honorary and a member of Kappa Kappa Gamma social sorority. She was recognized in Who's Who and was selected as Tech Woman of the Year.

The bridegroom will be a January graduate of Tech with a B. S. degree in Industrial Engineering. He is president of the Student Association, member of Tau Beta Pi and Alpha Pi Mu, engineering honoraries, American Institute of Industrial Engineers, athletic council, and Saddle Tramps, Tech spirit organization. He was recognized in Who's Who in American Colleges and Universities for two years.

Pre-nuptial courtesies included a coffee and miscellaneous shower in Dimmitt given by Mrs. Wes Anthony and hostesses, an ice cream supper and shower given in the community of Summerfield, a luncheon in Lubbock with Mrs. Harmon Jenkins as hostess, and a bridesmaid's luncheon in Dimmitt given by Mrs. Lon Boothe.

Mrs. Ronnie Mac Botkin
. . . nee Miss Mary Helen Behrends
(Angel Photo)

Miss Higgins Sets August Wedding

Mr. and Mrs. Jack Higgins of Route 1, Wildorado, have announced the engagement and forthcoming marriage of their daughter, Miss Suzanne Higgins, to Wallace Shelton, Jr.

The couple have set their wedding date for Augut 27th to be at the First Presbyterian Church.

The bride-elect is a 1963 graduate of Hereford High School, attended Draughon's Business College and is presently employed in Amarillo.

Shelton is the son of Mr. and Mrs. Wallace Shelton, 106 George, Hereford. He is a 1964 graduate of Hereford High School and is now attending West Texas State University.

Miss Suzanne Higgins
. . . bride-elect of Wallace Shelton Jr.
(Personal Photo)

Yard Care Featured For H.D. Program

West Hereford Home Demonstration Club members met Tuesday in the home of Mrs. Carlos Vaughn for a program on yard care and controlling weeds.

Mrs. Alice Bradly was program chairman and Mrs. W. J. Frost gave the council report. It was announced that Miss Bell Williams is the THDA chairman. Mrs. Addie Duncan read a poem during the program entitled "Beautiful Place".

Members attending the meeting were Mrs. Alice Bradly, Mrs. Vaughn, the hostess; Miss Evelyn Bell, Miss Mary Bradly, Mrs. Ida Vaughn, Mrs. W. J. Frost, Mrs. John Jacobsen Sr., Mrs. Addie Duncan, Mrs. Bell Grimes, Miss Verna Schroeder and Mrs. Jack Flowers.

It was announced that the next meeting would be June 8th in the home of Mrs. W. H. Awtrey.

CARL McCASLIN LUMBER CO.

WILL BE

CLOSED

MONDAY, MAY 31

FOR THE MEMORIAL DAY HOLIDAY

Mrs. Sam Long Is President For Bud To Blossom Club

Mrs. R. N. Yarbro was the program chairman for the installation of officers when the Bud To Blossom Garden Club met Friday for their luncheon in the Country Club.

The theme, "A Rose is a Rose" was carried out for the installation. Mrs. Sam Long was installed as president, Mrs. Baxter London represented the first vice-president; Mrs. Earnest Kendall, second vice-president; Mrs. Bruce Brown, third vice-president.

Also Mrs. Al Brown, recording secretary; Mrs. Fran Battenfield, corresponding secreary; Mrs. Calvin Edwards, treasurer; Mrs. Bill Nelson, reporter; Mrs. Jack Allen, parliamentarian; and Mrs. B. E. Cooper, federation council member.

Mrs. Virgil Justice was elected to membership and others present were Mrs. Jack Allen, Mrs. Fran Battenfield, Mrs. Al Brown, Mrs. Bruce Brown, Mrs. Jim Conkwright, Mrs. B. E. Cooper, Mrs. Melvin Cordray, Mrs. R. A. Daniels, Mrs. Calvin Edwards, Mrs. W. H. Gentry, Mrs. T. J. Kelly, Mrs. Earnest Kendall, Mrs. Baxter London, Mrs. Sam Long, Mrs. Bill Nelson, Mrs. Pat Robinson, Mrs. Lloyd Sharp, Mrs. Delmo Williams and Mrs. Yarbro.

Gary Kendrick Gets Diploma At Big Spring

BIG SPRING — Gary Kendrick, son of Mr. and Mrs. E. W. Kendrick, who live west of Hereford, graduated from Howard County Junior College Tuesday.

Dr. Floyd D. Boze, registrar at Texas Tech, was speaker for the 19th annual commencement.

Gary was honored, for his scholastic standing, highest in the class at 2:96 of a possible 3.00.

MUSCULAR ACHES-PAINS

Take PROVO tablets when you want temporary relief from minor aches and pains and body stiffness often associated with Arthritis, Rheumatism, Bursitis, Lumbago, Backache, and Painful Muscular aches. Lose these discomforts or your money back.

McDOWELL DRUG

Anthony's
C. R. ANTHONY CO.

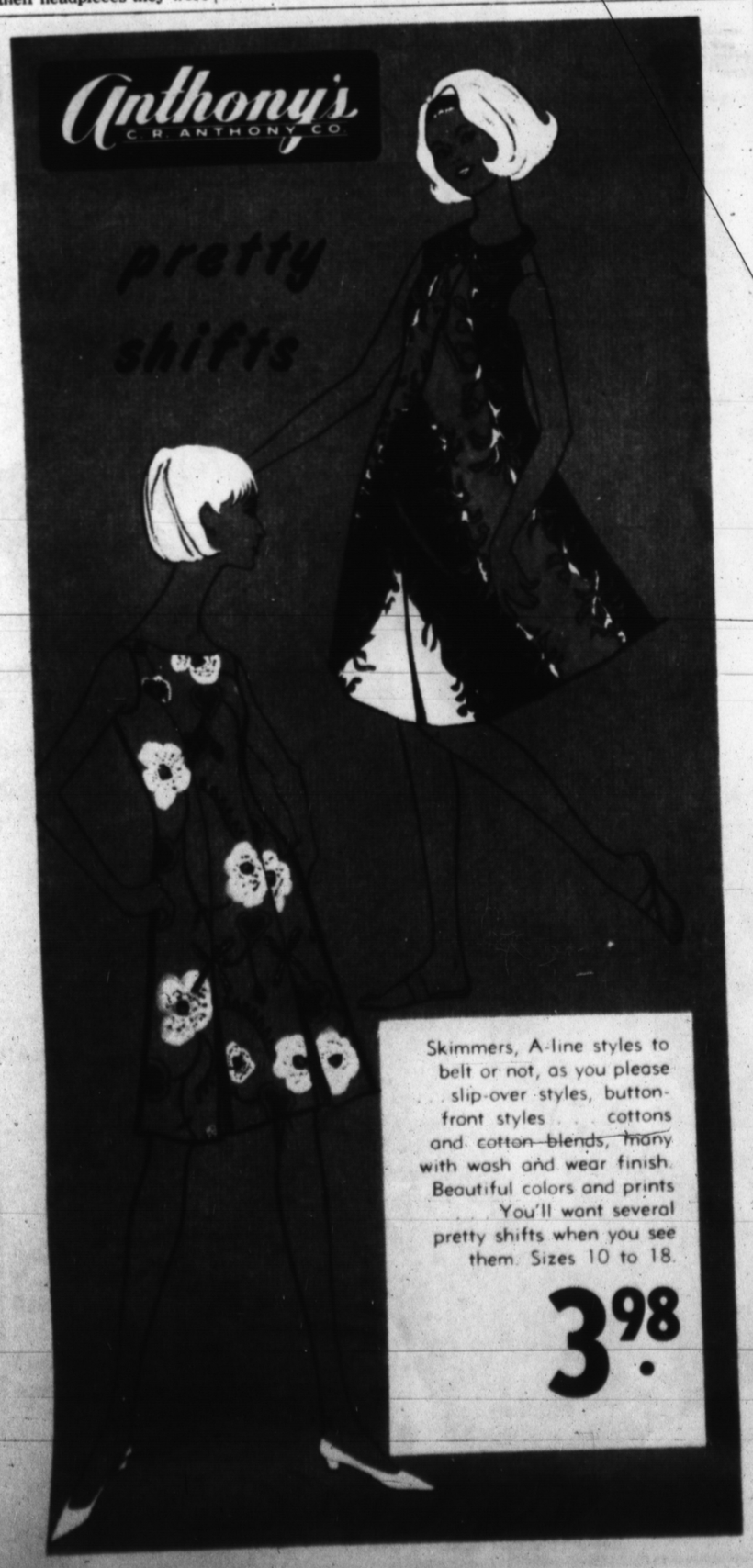

Skimmers, A-line styles to belt or not, as you please . . . slip-over styles, button-front styles . . . cottons and cotton-blends, many with wash and wear finish. Beautiful colors and prints . . . You'll want several pretty shifts when you see them. Sizes 10 to 18.

3.98

Stockade Fencing Material

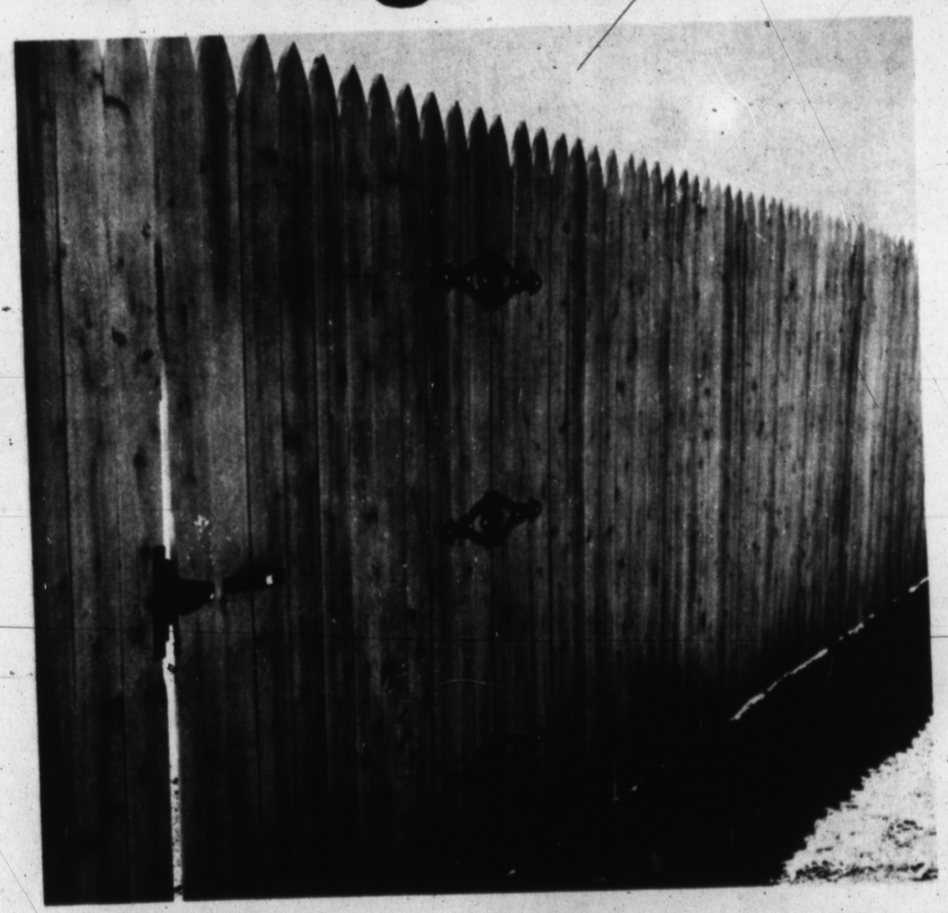

Now in Stock at CARL McCASLIN Lumber Co.

A Complete Building Service

1 Block East of the Courthouse

Phone the Lumber Number EM 4-3434

TITLE I LOANS

Dawn News

By MRS. H. S. FULLER
Brand Correspondent

Vacation Bible School is in full swing this week at the Dawn Baptist Chuch. There are 85 enrolled, with classes starting at 8:30 each morning and continuing through Tuesday with commencement exercises at 8 p.m. Tuesday night. Everyone is invited to attend the program.

Mr. and Mrs. Ted Richardson and Robert spent Wednesday visiting relatives in Littlefield.

Mr. and Mrs. Tony Bramblett and family spent Sunday in the home of his brother, Mr. and Mrs. Billy Ray Bramblett.

Word has been received here of the birth of Krista Kay Carpenter, May 9, to Mr. and Mrs. Robert Carpenter of Elgin Air Force Base, Florida. Mrs. Carpenter is the former Miss Dorotha Stewart. She and her parents, Mr. and Mrs. C. C. Stewart of Perryton, lived in this community for a number of years.

Mr. and Mrs. Glenn Tucek, Tammy and Theresa, and Miss Linda Tucek had Sunday dinner at the Raymond Tucek home in Canyon.

T.O.P.S. club will meet Monday night at the community center at 7:30. Mrs. G. R. Polan will give the program from things she learned while attending a charm school in Amarillo. All are welcome to attend, according to the president, Mrs. Ted Richarson.

Edgar Sowell returned home last Saturday from the Canyon hospital where he underwent surgery. He is recuperating nicely at home.

Tuesday Janet Miller had her final ceremonial at Campfire Girls. She received several awards for her work in the organization.

Another arrival of interest to people of the community is Kenneth Dale Wood, a son, born to Mr. and Mrs. Willard Wood of Carrollton, Mo. Mrs. Wood is the former Miss Kay Owens, daughter of the Jack Owens, former residents here.

Friday night guests in the J. B. Caraway home were Mr. and Mrs. James Cabe, Sr. and James, Jr., Miss Shirley O'Donald and Miss Gayle Rea all of Canyon, and Mr. and Mrs. Robert Oglesby and family of Stinnett.

Mrs. Ancil Jackson left last Thursday with her brother, A. R. Floyd of Muleshoe, for a business trip in Ft. Worth. They were helping their father attend to business since the death of their mother recently. They also visited another brother, Mr. and Mrs. O. W. Floyd, in Hurst, and returned home Monday.

The 4-H boys met in the community center Tuesday night and were awarded their Public Speaking certificates. The Ray Polan's served refreshments to: Gerald Witkowski, Steven McAndrews, Stephen Hoffman, Tommy Betzen, Kevin McAndrews, Glen Polan, Wayne Betzen, Mike Engler, Dion Miller, Wayne Polan, Mr. and Mrs. Clarence Betzen, J. A. McAndrews, Julie Owens, Diedra Polan, and Mrs. Ray Polan.

Clifford Moore of Canyon visited his daughter, Mrs. Manuel Beavers, and family Sat.

Sunday dinner guests in the J. C. McCabe home were Mr. and Mrs. Bill Carthel and sons of Black, and Mr. and Mrs. Dick Golden and family.

Mr. and Mrs. L. A. Smith, Mrs. R. L. Johnson and Mrs. Lois Miller of Friona attended funeral services in Borger Saturday for Mrs. Faith O'Dell, sister of L. A. Smith, who passed away in an Amarillo Hospital.

Mr. and Mrs. W. T. Beavers spent last Friday night in the home of their daughter, Mr. and Mrs. Don May and family, at Lawton, Okla. They spent Saturday night with Beaver's mother, Mrs. Ellen Miller and visited other relatives in Duncan, Okla. before returning home Sunday.

Kathy Crist spent Thursday with Janice Galley.

Saturday guests in the J. B. Caraway home were Mr. and Mrs. H. H. Caraway and Mary Frances of Stratford, Mrs. W. P. Caraway and Mr. and Mrs. J. D. Cummings of Hereford, and Denni and Dannie Brillhart.

Phyllis Richardson went home with Mr. and Mrs. David Thompson Monday for an extended visit in their home at Littlefield.

Mrs. John L. Byars and children, Donnita, Sandy and Dusty of Lakeview spent from Wednesday through Sunday with their parents and grandparents, Mr. and Mrs. Elzie Kennedy.

Mr. and Mrs. Marvin Olsen of Amarillo were luncheon guests in the H. H. Miller home Wednesday, and visited with their son, Kelly, who is staying in the Miller home while his mother is recuperating from a recent illness.

Mr. and Mrs. L. A. Smith entertained Mr. and Mrs. Ben Mason of Wilcox, Arizona, and Mr. and Mrs. H. S. Hershey and Miss Lucille Park of Hereford with a fish fry in their home Wednesday night.

Mr. and Mrs. Jerry Moore and family of Canyon visited in the Manuel Beavers home Sunday.

Mr. and Mrs. Doyle Neal of Dumas were Sunday guests in the home of Mr. and Mrs. G. R. Polan.

Mr. and Mrs. Steve Bavousett attended baccularate exercises in Lubbock Sunday evening where their niece, Miss Sarah Bavousett, was one of the graduates.

Mr. and Mrs. Mickie Jolly and family of Amarillo visited in the Ted Richardson home Saturday.

Robert Caraway attended baccalaureate exercises in Canyon Sunday night.

Janet Miller spent last Tuesday night with Connie Stark in Hereford.

Mr. and Mrs. Edgar Lemons, Beverley and Gary spent last week-end with her mother, Mrs. J. J. Barlow in Earth.

Ralph Atchley, of Canyon, son of Mr. and Mrs. H. R. Stewart was removed from intensive care at Northwest Texas hospital Wednesday and is reported to be in improved condition. He will start having therapy now. Atchley was injured by a horse two weeks ago.

Ted Wimberley has returned to the home of his parents, Mr. and Mrs. Carl Wimberley, after attending West Texas State University the past year. He will work on his parents' farm during the summer. Wimberley has been elected treasurer of the Lambda Chi Alpha, social fraternity, and president of the Math Club for the fall semester at the University.

Ed Johnson of Amarillo was a luncheon guest in the J. J. Carter home Monday.

Mr. and Mrs. J. C. Caraway, Robert, Allice Ann, and Bill and Claude Ricketts of Hereford attended graduation exercises Friday night in Clarendon. Nan Neal, formerly of this community, was one of the graduates.

Tuesday Kathy and Tommy Carter spent the night with Jo Ann and Hershel Miller, III.

Mr. and Mrs. C. W. Parker of Bovina spent Sunday in the H. S. Fuller home. Mr. and Mrs. H. S. Fuller, Jr. of Canyon were supper guests in the home.

Mr. and Mrs. Jurcak of Plainview conducted a plastercraft meeting at the Community Center Thursday.

The Young People's class of church had an "end of school party" last Thursday night at the church. The groups went on treasure hunts for the part of the entertainment. Attending were Peggy Jean Lemons, Beverly Lemons, Jeanne Suttle, John Sooter, Douglas May, Paul Easley, Mike Sooter, Gary Richardson, Joe Fuller, Mr. and Mrs. Carl Wimberley, and the Rev. and Mrs. Gene Suttel.

Mr. and Mrs. R. T. Stewart, Jerry, Linda and Betty were Sunday dinner guests in the home of Mr. and Mrs. W. J. Stewart in Canyon.

Olivetti-Underwood
Adding Machines & Typewriters
THE INK SPOT

Miss Flesher Is Given Courtesies

Miss Glennda Kay Flesher, bride-elect of Roy Good, was honoree at a pre-nuptial shower given recently in the Friendship Room of the First National Bank.

Hostesses for the shower were Mrs. J. R. Oglesby, Mrs. Robert Willmot, Mrs. Joe Frank Clark and Mrs. Ed Wilson.

Pastel colors of pink, blue, yellow, aqua and mint green were carried out for the table. These are the chosen colors of the bride-elect.

An embossed linen cloth which was hand sewn in Czechoslovakia was used for the table with appointments in sterling silver and crystal.

The table was centered with an arrangement of carnations in the five pastel colors and white tapers held with a silver candelabra, topped with a white umbrella to shade artificial rain over the flowers.

Receiving guests were Mrs. Oglesby, Mrs. Leland Flesher mother of the bride-elect; Mrs. Walter Good, mother of the future bridegroom; and Miss Flesher, the honoree.

Assisting the hostesses were Miss Cindy Wilson, Miss Doris Parsons, Miss Patsy Stoy and Miss Patricia Maxwell. Miss Donna Flesher attended the guest book when approximately 75 guests registered.

Want to color that cake frosting coral pink for a special table setting to match a centerpiece of Talisman roses? Use a few drops of yellow and a few drops of red food coloring in your frosting.

Stan Fuhrmann Named To Honorary Group

John Stanley Fuhrmann, son of Mr. and Mrs. Ronald Fuhrmann, 505 Union, has been elected to Beta Gamma Sigma, national honorary business administration fraternity at the University of Texas.

Seniors, candidates for master's degrees in business administration or professional accounting and doctoral candidates are among the new members.

SINUS Sufferers

Here's good news for you! Exclusive new "hard core" SYNA-CLEAR Decongestant tablets act instantly and continuously to drain and clear all nasal-sinus cavities. One "hard core" tablet gives up to 8 hours relief from pain and pressure of congestion. Allows you to breathe easily—stops watery eyes and runny nose. You can buy SYNA-CLEAR at your favorite drug counter, without need for a prescription. Satisfaction guaranteed by maker. Try it today.

McDOWELL DRUG

FIELD SEED

Available at Delmo's

Greenleaf
Asgrow
P.A.G.
Lindsey
Frontier
Forages

TERMS: ALL SEED STRICTLY CASH

DELMO'S Farm & Garden SUPPLY

211 S. 25 MILE AVE. EM 4-2172

LA-Z-BOY®

So nice to come home to!

It compliments her good taste and satisfies his every relaxing mood . . . for rocking, TV viewing or comfortable napping . . . the Tall Man RECLINA-ROCKER, from La-Z-Boy's *Charter Collection* is just one of 21 models with a size for everyone. Styles include Early American, Traditional, Contemporary and Modern.

We will be pleased to help you select the right style chair for your home.

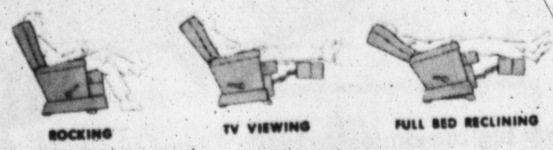

LA-Z-BOY Lifetime Warranty on all mechanisms

Give Dad the Magical All-in-One Chair for Father's Day!

Lay-Away Now!

McGee Furniture

Home Owned & Operated

511 N. Main

Phone EM4-2586

ASK ABOUT OUR DECORATING SERVICE

Miss Hewitt Is Bride Of Phillip Duncan

Miss Lynda Sue Hewitt became the bride of Phillip Charles Duncan at 6 p.m. Saturday evening with the Reverend Herschel Thurston officiating for the double ring ceremony in the First Methodist Church.

Given in marriage by her father, the bride wore a floor length wedding gown of peau d'ange featuring a basque styled bodice accented with embroidered seed pearls and reembroidered lace motifs. The sleeves formed petal points at the wrists.

Her fingertip length veil of illusion was trimmed at the edge with Chantilly lace which fell gracefully from a crown of seed pearls which was accented with drop pearls.

She carried a cascade of feathered white mums which surrounded a white cypripedium orchid atop a white ivory prayer book. Her only jewelry was a single strand of pearls given to her by the bridegroom.

For the wedding the church was decorated with arrangements of white princess gladioli and white feathered mums flanked by candelabras holding white tapers, entwined with greenery.

In addition to the traditional wedding music, special selections were "O Promise Me" and "Lord's Prayer" with Mrs. Fred Henry Jr. as soloist and Robert Bell as the organist.

Serving as candlelighters were Robbie Duncan, nephew of the bridegroom, and Suzanne Hewitt, cousin of the bride. Suzanne wore a dress of frosted pink brocade pequ de soie, white patent shoes and a headpiece designed in the form of a bow and of material matching her dress.

Attending the bride as maid of honor was Miss Catherine Smith of Black, and bridesmaid was Mrs. Carlton Lambert of Levelland.

Her attendants wore identical dresses of pale pink brocaded taffeta fashioned in a style similar to that worn by the bride. They wore white shoes, gloves and their headpieces formed a bow and matched the material of their dresses.

They carried nosegay bouquets of feathered mums accented with pink tuffs.

Dressed in a matching costume to that worn by Suzanne Hewitt, Beverley Hewitt, cousin of the bride, served as flower girl. She carried a white lace flower basket from which she tossed pink rose petals.

Cole Duncan, nephew of the bridegroom, was the ringbearer and carried the rings on a heart-shaped satin pillow.

Serving the bridegroom as best man was a friend of his from Dumas, Rex Roseberry. Serving as ushers were Earnest Ragar of Grand Parairie, Robert Hewitt, brother of the bride; and Robert Duncan, brother of the bridegroom, served as groomsman.

For her daughter's wedding, the mother of the bride wore a beige lace suit with beige accessories. The bridegroom's mother wore a blue fitted dress featuring a beaded front and with a matching hat and black accessories.

They each wore an orchid corsage to complete their costumes.

Pink and white, the chosen colors of the bride, were carried out in decorations for the wedding reception which was in Ward Parlor of the First Methodist Church. The table was covered with a hand cut-worked tablecloth which was used by the grandparents of the bride for their golden wedding anniversary.

Mrs. Phillip Charles Duncan
. . . nee Miss Lynda Sue Hewitt
(Angel Photo)

Appointments were in silver and crystal, and the bride's bouquet centered the table arrangement. The three tiered cake with colonades was decorated with pale pink roses and white bells, adorned at the top with white sugar bells with pink accents.

Servers for the reception were Mrs. Robert Duncan and Mrs. Gary Burnett of Dalhart. Miss Jennifer Hagar registered guests.

For their wedding trip to Dallas and other points in Texas, the bride wore a beige lace two piece suit with bone accessories. For her corsage she lifted the white orchid from her bridal bouquet to complete the ensemble.

She is the daughter of Mr. and Mrs. E. C. Hewitt of Route 3, a 1963 graduate of Hereford High School, attended South Plains College at Levelland, and is presently employed with the Holly Sugar Corporation.

The bridegroom is the son of Mr. and Mrs. Robert L. Duncan of Memphis, where he graduated from Memphis High School in 1962. He attended Clarendon Junior College and is employed with the Amarillo Globe News.

After June 2nd, the couple will be at home at 406 Avenue B, Apartment D, Hereford.

The Unisphere, symbol of the New York World's Fair, is the largest model of the earth ever built.

what is the . . .

Church of Christ?

Many have asked this question through the ages since it was established over 1900 years ago. Where shall we go to find the answer? To the Bible, God's Word, of course!

The Bible teaches that the church of Christ is the *body* of Christ, the body of persons who are saved by Christ. *Ephesians 1:22 - 5:23.* It is the kingdom of Christ which was established on the day of Pentecost fifty days after Jesus' resurrection. The Lord added three thousand people to His church on this birthday, and He has been adding those who obey His will ever since. "He became the author of eternal salvation to all who obey Him." *Hebrews 5:9*

This divine organism is not a denomination or federation of human organizations. It was established several generations before the oldest denominations. It is *non-denominational* and *Christ-centered* by its very nature. It is neither Catholic nor Protestant. It has no earthly headquarters and is not controlled by an ecclesiastical hierarchy. Every member is a priest under Christ, the high priest. *1 Peter 2:9*

Jesus Christ built this church as He promised. "Upon this rock I will build my church." *Matthew 16:18.* He is the *only* head of His church. "And He (Christ) is the head of the body, the church . . . that in all things He might have the preeminence." *Colossians 1:18*

Jesus has "all authority" in heaven and on earth. *Matthew 28:18.* He makes known His will through the Holy Scriptures which are able to make men "wise unto salvation through faith which is in Christ Jesus. All scripture is given by inspiration of God . . . that the man of God may be perfect thoroughly furnished unto all good works." *II Timothy 3:16, 17*

The church of Christ was built upon the rock or foundation of Jesus as the Son of God. "Other foundation can no man lay than that is laid, which is Christ Jesus." *I Corinthians 3:11*

Wherever Christ is preached and men believe in Him, repent, and are baptized (immersed) into Him, Christians are made. *Galatians 3:27.* Then God adds them to the church which is the undenominational body of Christ. *Acts 2:47*

The church of Christ is pleading for primitive Christianity, the restoration of the apostolic church, and the unity of all Christians. Jesus said, "The seed is the Word of God." *Luke 8:11.* When this seed is sown today, it will bear the same fruit that it produced in the first century of Christianty.

You and Your Family
Are Encouraged
To Study The Bible
And Worship
With The
Central Congregation
of the

Church of Christ

Plains & Sunset Avenue
Hereford, Texas
Sunday School 9:30 A.M.
Worship 10:25 A.M. & 6 P.M.

JUNE IS THE TIME to enroll in the

JEANE CAMPBELL SCHOOL
OF FASHION AND MODELING.

New classes are now forming to begin in June. Give yourself the opportunity to enjoy a vacation of fun and pleasure while learning to live a richer life by being more poised, attractive and confident.

There will be classes for everyone — from teenagers to grandmothers ....

Call 647-3062 or Mail Coupon for Further Information.

Jeane Campbell School of Fashion & Modeling
Box 155 — Dimmitt, Texas
Please send me further inormation without cost or obligation.
I am interested in Self-Improvement Modeling
Name _____
Address _____ City _____
Adult __ Teenager __ (age) Phone _____
C-S-65

Stop pressing your husband's shirts!

New!
ENDURA-PRESS
SHIRTS
by WINGS®

See it Today . . . The Revolutionary New No-Iron Shirt for Men!

- 65% DACRON® polyester blended with 35% combed cotton broadcloth.
- TUMBLE DRY — just wash and shirt is ready for wear. No drip dry is necessary.
- NO IRONING — not even a touch-up is required.
- WRINKLE-RESISTANT — special process prevents wrinkles — stays new and fresh all day long.
- ABRASION-RESISTANT — resists hard wear, lasts longer than ordinary fabrics.
- SANFORIZED-PLUS® — maximum shrinkage less than 1%.

Ask for Endura-Press. Spread collar sportshirt in white, blue, maize or light green. S,M,L,XL — $3.99

THE SHIRT THAT GOES FROM WASHER TO WEARER - WITHOUT IRONING

Harman's

WE GIVE S&H GREEN STAMPS

Plymouth sales in Texas prove it!

TEXANS LOVE PLYMOUTH BELVEDERE

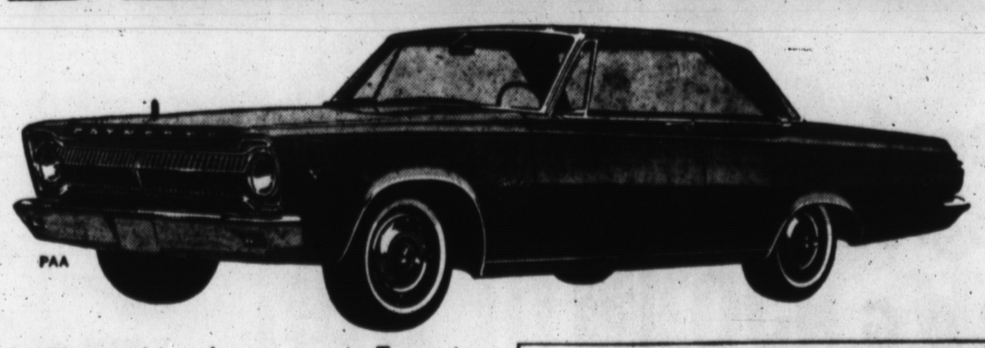

One big reason for Plymouth's sales success in Texas is the '65 Plymouth Belvedere. It's the big buy in the intermediate class, and Texans know a good deal when they see it. Belvedere gives you dollar-saving economy with a look of quality. From the luxurious Belvedere Satellite to the Belvedere I two-door sedan, there's a model to suit your car needs perfectly. And every Plymouth has a 5-year/50,000-mile engine and drive train warranty.*

*HERE'S HOW PLYMOUTH'S 5-YEAR/50,000-MILE ENGINE AND DRIVE TRAIN WARRANTY PROTECTS YOU:

Chrysler Corporation confidently warrants all of the following vital parts of its 1965 cars for 5 years or 50,000 miles, whichever comes first, during which time any such parts that prove defective in material and workmanship will be replaced or repaired at a Chrysler Motors Corporation Authorized Dealer's place of business without charge for such parts or labor: engine block, head and internal parts, intake manifold, water pump, transmission case and internal parts (excepting manual clutch), torque converter, drive shaft, universal joints, rear axle and differential and rear wheel bearings. Required maintenance: The following maintenance services are required under the warranty—change engine oil every 3 months or 4,000 miles, whichever comes first; replace oil filter every second oil change; clean carburetor air filter every 6 months and replace it every 2 years; and every 6 months furnish evidence of this required service to a Chrysler Motors Corporation Authorized Dealer and request him to certify receipt of such evidence and your car's mileage. Simple enough for such important protection.

Get a Texas-size deal at Plymouthland now!

FURY/BELVEDERE/VALIANT/BARRACUDA

CHRYSLER

DISHMAN-HALE CHRYSLER-PLYMOUTH, INC.

345 E. FIRST Hereford EM4-3150

SAFEWAY (S) BRANDS SALE

These Prices Good Thru. Wed., June 2nd. At Your Safeway Store in Hereford, Texas

COCKTAIL Town House Fancy Quality Fruit Cocktail SAVE 25¢ — 5 No. 303 Cans $1

PEACHES Town House Yellow Cling Sliced or Halves SAVE 16¢ — 4 No. 2½ Cans $1

CUT BEANS Town House Fancy Quality Green Beans SAVE 25¢ — 5 No. 303 Cans $1

GREEN PEAS Town House Young Tender Sweet Peas SAVE 15¢ — 6 No. 303 Cans $1

This sale is loaded with savings! Our "MORE for your DOLLAR" prices are planned to introduce Safeway (S) Brands to more people. These are brands which proudly wear the (S) on their labels. These are brands which carry Safeway's unconditional guarantee. These are brands which bring money-savings every day. If you already know about these wonderful (S) Brands you'll want to stock up now. If you have yet to try them, it's a perfect week to do so. (S) Brand users ask, "Why pay more? Why settle for less?"

. . . More Safeway 'S' Brand Products!

DETERGENTS White Magic or Su Purb — 2 Gt. Pkg. $1.00

GRAPADE Empress Grape Drink — 3 Qt. Cans 89¢

COFEEE Edwards Regular, Drip, or Fine 1-lb. Can 69¢

Instant Coffee Safeway 10 oz. 30¢ off Label Jar $1.19

Ice Cream Snow Star Asst. Flavors ½ Gal. Ctn. 49¢

Frozen Peas Scotch Treat Sweet Peas 6 10 oz. Pkg. $1

Lucerne Milk Canned 6 Tall Cans 79¢

Tea Bags Canterbury Tea Blend 12 ct. Pkg. 37¢

Dill Pickles Zippy Kosher 48 oz. Jar 55¢

Crackers Busy Baker 1-lb. Box 29¢

Salad Dressing Nu 5¢ off Made Qt. Btl. 49¢

Safeway Guaranteed Town House Products!

APPLE SAUCE Town House Fancy Quality — 6 No. 303 Cans $1

PEAR HALVES Town House Fancy Quality SAVE 8¢ — 4 No. 303 Cans $1

WHOLE BEANS Town House Fancy Quality SAVE 16¢ — 4 No. 303 Cans $1

GOLDEN CORN Town House Cream Style SAVE 8¢ — 7 No. 303 Cans $1

CATSUP Town House Fancy Tomato You SAVE 7¢ — 4 14 oz. Btls. 69¢

TOMATO JUICE Town House Fancy Quality — 3 46 oz. Cans 89¢

DOUBLE GUNN BROS STAMPS WEDNESDAY (with purchase of $2.50 or more)

. . . from Our Dairy Case!

Cottage Cheese Lucerne Farm Fresh 2 lb. Ctn. 55¢

Cinnamon Rolls Mrs. Wright's 4 9½ oz. Cans $1

Margarine Coldbrook Solids 6 1-lb. Pkgs. $1

Safeway's Bel-air Premium Quality Frozen Foods!

LEMONADE Bel-air Premium Frozen Fresh — 7 6 oz. cans $1

ORANGE JUICE Bel-air Frozen Premium — 4 6 oz. cans 95¢

GRAPE JUICE Bel-air Frozen Premium Quality — 5 6 oz. cans $1.00

STRAWBERRIES Bel-air Premium Frozen Fresh — 3 10 oz. Cans 89¢

MIX OR MATCH BEL-AIR FROZEN FOODS!

- 12 oz. Hash Browns
- 10 oz. Turnip Greens
- 12 oz. Potato Patties
- 5 oz. Waffles

6 Pkgs. For $1 (MORE for your DOLLAR)

SAFEWAY FRESH FRUITS & VEGETABLES!

BANANA CENTRAL AMERICAN GOLDEN RIPE — 8 LBS $1

Strawberries Calif. Red & Ripe — 3 bskts. $1

Cantaloupes Texas Vine Ripe — LB. 10¢

Cucumbers Long Green Slicers — lb. 29¢

Squash Texas Yellow — lb. 19¢

Potatoes Calif. Long White — 2 lbs. 23¢

Fertilizer Turf Magic — 50 lb. Bag $3.35

FRESH EGGS

Breakfast Gem Grade 'A' Medium Size — 2 Doz. For 79¢

Large Eggs Breakfast Gem Grade 'A' — 2 Doz. For 87¢

Fruit Drinks Cragmont Orange or Grape — 3 46 oz. Cans 89¢

Kitchen Craft Flour 10 lb. Bag 89¢

Salt Morton's Plain or Iodized — 2 26 oz. Box 27¢

Shampoo VO-5, Normal Liquid or Tube — Ea. $1.00

Lotion Get Set Hair Setting Lotion — Ea. $1.50 Plus: 15¢ Tax

Breeze Detergent — Gt. Pkg. 83¢

Rinso Blue 10¢ off Label — Gt. Pkg. 71¢

All Powder — 3 lb. Pkg. 79¢

Joy Liquid 7¢ off Label — 12 oz. Btl. 32¢

Purex Liquid — Gal. Btl. 67¢

WIN UP TO $1,201.00

ONLY TWO MORE WEEKS TO PLAY SAFEWAY'S CONFEDERATE MONEY FUN GAME!

BEVERAGE CRAGMONT ASSORTED FLAVORS QT. BTL. 10¢

Safeway's (the) place to buy

GROUND BEEF

Fresh Ground 100% Ground Beef Safeway Guaranteed Economy Pkg. — 3 LB. PKG. $1 (MORE for your DOLLAR)

Round Steak U. S. Choice Heavy Beef Full Cuts — lb. 89¢

Rump Roast U.S.D.A. Choice Heavy Beef Juicy Tender — lb. 89¢

Canned Ham Rath Boneless 3 lb. Can $2.98

Cube Steak Tenderized Pan Broil lb. 98¢

Fryer Livers Frozen Fresh 8 oz. Box 39¢

Beef Short Ribs Lean Tender lb. 29¢

Beef Heart or Tongue lb. 39¢

Franks Safeway Sterling lb. 55¢

Cheese Safeway Amer., Swiss, or Pimento 6 oz. Pkg. 35¢

Cheese Safeway Longhorn lb. 59¢

Buddig Meats 3 3½ oz. Pkgs. $1

Cream Cheese Lucerne 8 oz. Pkg. 33¢

SAFEWAY

THE SUNDAY BRAND *Editorials*

Proposed Crime Censorship Would Aggravate Problem

It is to be hoped that the good sense of members of the Texas Legislature will prevail and that the attempt to write into the state's Criminal Code a system of official censorship on information relating to criminal cases will be delayed or abandoned.

Any provision that might be drafted would itself be of questionable constitutionality. This certainly is true of the one written into pending legislation by the House Criminal Jurisprudence Committee, which says: "No officer of this state shall make public information which may have the effect of prejudicing a defendant's right to trial by an impartial jury.

Use of the word "may" in this sentence is especially disturbing.

The fact is that it has never been proved — and, indeed, it cannot be proved — that the publication of truthful and factual information ever prejudiced the constitutional right of any defendent to a fair trial. The assumption that it might rests on the totally unacceptable premise that truth is the enemy of justice.

The practical effect of the proposed law would be to make each law enforcement officer the judge or censor of what information should be made public and what should not. Since penalties are provided for violation of the ban, the net effect would be to blackout all information about criminal cases in advance of the trial, when all of the facts may or may not be presented to the jury.

Denied access to official information, the news media, no matter how conscientious they may be and no matter how dedicated they may be to search for the truth, would be compelled to publish information of uncertain accuracy in the more spectacular cases meriting public attention.

Inaccurate and incomplete information is the true enemy of justice, and the practical effect of any sort of censorship on the disclosure of official information would be to magnify rather than solve any real problem that now exists because of the conflict, built into the Constitution, between the right to a free press and the right to a fair trial.

Actually, only a very small percentage of the criminal cases in any metropolitan area are brought to public attention by the news media, but the blackout on official information would apply to all criminal cases. If a case is spectacular enough to rate attention in the news media, the chances are that it would be transferred to another jurisdiction for trial in any event.

The fact is that any conflict between the two constitutional rights — a free press and a fair trial — is more theoretical than real. The notion of "trial by newspaper" is largely a myth.

But if a problem does exist, official censorship and a backward step toward star-chamber procedures of the past are not the answer.

—The Houston Post

Throw Off Your Chains

The debate in Congress has been joined. President Johnson, paying off a political debt, called upon Congress this past week to repeal Section 14B of the Taft Hartley Act which allows the several states to pass "right-to-work" laws.

The debate centers around whether or not an American working man can be compelled by law to join a union, pay union dues, take union orders, in order to get and hold a job.

This is slavery, call it by any other name.

If this repeal is made, every state will be in the same shape, with union contracts legally enforceable. Under such an agreement the employer forces every old and new employee to be a member, pay dues, and submit to the discipline of one particular union, or else lose his job.

We know that we are way out in the sticks, and haven't had much experience in labor matters, but it appears to us that one of the fundamental rights of any American is to be able to be free to join or not join a labor union.

Apparently this right is going to be taken away from us, by Congressional decree, thus handing over millions of workers to union bosses who right now are no doubt licking their chops at the prospect of millions of dollars in captive union dues that will be theirs when the law is repealed.

How can compulsory unionism be lawful under a free government?

We would like for somebody to enlighten us on this point.

—The Ochiltree Co. (Perryton) Herald

THE Sunday Brand

Established 1948

Published every Sunday at 130 W. Fourth Hereford, Texas 79045

TEXAS PRESS ASSOCIATION 1965

NATIONAL EDITORIAL ASSOCIATION 1964 SUSTAINING MEMBER

James M. Gillentine, Editor and Publisher
Melvin Young, General Manager
Dudley Lynch, News Editor
Robert J. Awtrey, Mech. Supt.

Entered as second-class matter July 6, 1948 at the post office at Hereford, Texas, under the Act of March 3, 1879. Second-class postage paid at Hereford, Deaf Smith County, Texas. Subscription Rates: Zone 1, $4.00 per year; Zone 2 and above, $5.00 per year. With the Hereford Brand, both papers, Zone 1, $4.95 per year; Zone 2, $6.15 per year. Carrier, delivery, 60c per month. Single copies 15c each.
Classified advertising rates: 6c per word first insertion (60c minimum; 4c per word each additional insertion.)

Sandy Hook

The little town of Sandy Hook, in Northeast Kentucky, was not exactly thriving before the federal government stepped in to boost its economy. But at least it was surviving. Now, after much "help" from Washington, it is reported that Sandy Hook is sadder but wiser — and poorer.

The story goes that area-redevelopment and poverty experts in Washington decided Sandy Hook needed assistance. They classified the town as a "depressed area," and began laying elaborate plans to build up the major local industry, a small cabinetmaking factory with 86 employes and $40,000 cash in the bank.

The government moved in with $628,000 to build up the plant into a big-time operation. For a while, the federal subsidy produced spectacular results. Cabinet production jumped from 200 a day to 1,000 and new employes were hired by the dozens.

But along with federal aid came some federal controls. Since Washington was putting up most of the money, it decided how most of it would be spent and even wrote most of the checks. The little old Kentucky cabinetmaker, federal experts decided, should begin acting like the giant corporation they dreamed it could become — borrowing on a big scale, adopting perpetual cost-control procedures, following a government-ordered employe-recruitment program.

This is when the company's financial problems began. Expenditures and debts started to accumulate faster than cabinet orders. Having learned that Washington could be so generous, the company turned to the Small Businss Administration for a working capital loan of $125,000. The SBA sat on the application for nine months, then turned it down. By that time, it was too late anyway.

The Area Redevelopment Administration turned the operation over to a credit association to try to salvage something and to seek new accounts. The original owner of the company put $78,000 more of his own money into the business to keep things going. He lost it.

Two months ago the plant was down to 40 employes — less than half the number it had before Washington stepped in to help out. And by the end of March those 40 were gone. The plant went bankrupt, the doors were locked, the windows boarded up and Sandy Hook began to look like a genuinely depressed area with some real poverty.

The full story of how Washington "helped" Sandy Hook was reported a few weeks ago by the Louisville Courier-Journal under the headline, "Factory Boom Ends With Bump." It is a classic, if tragic, story of what can happen when somebody decides that the answer to all our problems is to turn to the government. In this case, the answer seems to have been too much government.

—Dallas Morning News

Opening Frontiers

Atty. Gen. Waggoner Carr recently praised four prominent Negro Texans "for opening the frontiers of understanding." Such good work deserves the recognition of the community, which was symbolized in the "Trail Blazer" awards of the South Dallas Business and Professional Women's Club.

The achievements of award-winners, educators Thomas Tolbert and Dr. Edwin Perry; businesswoman Mrs. Charlie Mae Warbington, and Southwestern Medical School instructor Dr. Dudley V. Powell, underline the truth of Carr's statement:

"We are living in a new Texas, and our greatest asset is our people."

Texas' future is in the hands of Texans today. Their dedication, hard work and understanding will determine to a large degree the state that awaits the Texans of tomorrow.

—Dallas Morning News

'Some Things Never Come Down'

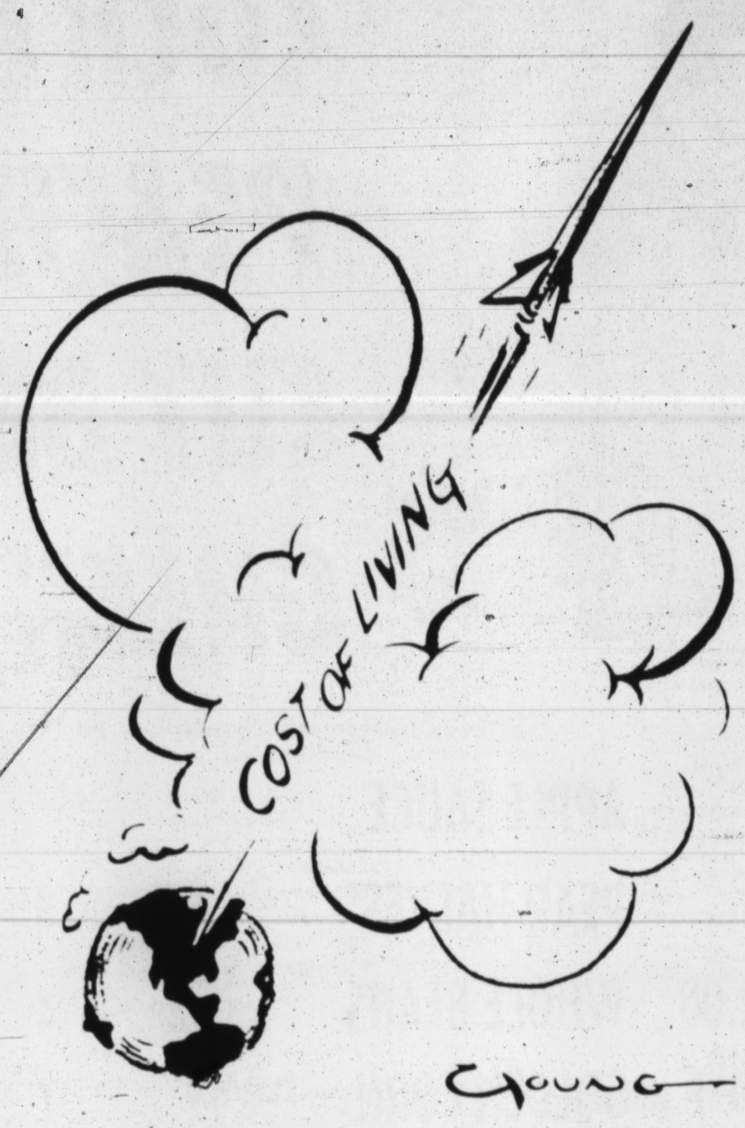

CITES PEST RESEARCH

'Way-Out' Studies Pay Off Says Representative

By TEX EASLEY
Associated Press Regional Service

WASHINGTON (AP) — Scientific research under titles which might draw ridicule or scorn at first glance sometimes proves of inestimable value, says Rep. Graham Purcell of Wichita Falls.

A member of the House Agriculture Committee, Purcell poined to work done by one scientist in his spare time and with spare equipment.

"This dedicated effort resulted in the now-famous (in our part of the country, at least) screwworm eradication program," the congressman said.

"HIS STUDY WAS based on the sex life of the screwworm fly, a study that would have seemed most ridiculous to those not aware of the vast number of cases of screwworm infections in cattle each year which cost the Texas cattle industry, as well as that in other states, millions of dollars."

He said there were 49,517 cases of infection in Texas in 1962 when the program was getting under way but by last year the number had dropped to 223. Flies made sterile by radiation at a government laboratory in the Rio Grande Valley at Mission are dropped by the millions from planes soaring over northern Mexico. Their mating with flies fails to produce the larvae which cause such destruction in livestock.

AROUND THE CAPITAL — Horace Busby, the Fort Worth man who has been a speech writer for President Johnson and now serves as Cabinet secretary, was guest speaker at a meeting of the Texas Breakfast Cub.

Before making off-the-record observations to members of Congress, federal agency officials and a few private business executives, all of whom hail from Texas, Busby recalled the senatorial campaign of 1948.

He was serving at the time as press aide and general handyman for a candidate for the Democratic nomination for the Senate, Lyndon B. Johnson.

ONE OF HIS jobs was to see LBJ soar away by helicopter from one campaign gathering, then dash madly by car and be on hand when the helicopter landed for another rally.

Handling publicity for former Gov. Coke Stevenson in that torrid campaign was Booth Mooney. The latter did such an outstanding if unsuccessful job that Johnson, after defeating Stevenson, hired him. Mooney, now operating his own public relations firm here, wrote a biography of President Johnson and recently came out with a book dealing with the lives of outstanding speakers of the House.

BARRY BISHOP, long time Texas newspuperman, recently was transferred here from press duties with the American Embassy in Madrid. He heads up a special U. S. Information Agency desk at the State Department handling news from the revolution in the Dominican Republic.

A native of Floresville, Bishop was reared in Giddings and after attending the University of Texas joined the Dallas News Staff in 1926 in Austin. After working for the News in the state capital, in Dallas, Mexico City and Washington, he went to work as a press officer for the State Department. His posts have included assignments in Argentina and Boliva as well as Spain.

Bishop's wife is the former Josephine Foester of Port Lavaca.

Hereford One Of Few Towns To Show Growth

25 YEARS AGO

1940 — 2584
1930 — 2458
Gain — 126

There in a nutshell is the story of Hereford's preliminary census report released by Earl C. Clayton. The figures are subject to correction but final figures are not likely to be much different from those above. The report is for the city limits only. The small gain will be disappointing to some who expected a much larger growth. Yet, with one exception, Hereford is the only town of comparable size in the Panhandle for which figures have been released to show gain instead of loss.

Determined that no invaders will ever drop parachute troops on Hereford and get away with it, a group of local men are going to turn loose 1,000 gas filled balloons south of town Sunday afternoon and the general public is invited to come out with their .22s and use the balloons for target practice. The event is to test Hereford's ability to repulse a parachute attack. Participants must furnish their own firearms and ammunition and follow ground rules which will be given before shooting begins. Women, as well as men, are invited to join in the fun.

10 YEARS AGO

An official blessing from the Pope for the new St. Anthony's school, convent, and rectory arrived, officials of the church here announced. Open house and dedication ceremonies at the school are being held today.

Hereford scouts added Pat Ferguson to the impressive list of boys who hold the rank of Eagle Scout in this community, when a Court of Honor was held at the Wesley Methodist Church.

Panhandle Paragraphs

Early this spring a group of 250 businessmen and farmers in Lamesa made a deal with rainmaker Don Bruton of Amarillo, agreeing to pay him $13,000 if his rainmaking efforts doubled the county's average rainfall of approximately nine inches for the April-September period. The deal was that Bruton would get the $13,000 if as much as 18 inches fell in this period, and if it didn't, he wouldn't get anything. This sounded like a good deal, a proposition where nobody could lose. But now that the rains have come, some farming areas around Lamesa have received more than 10 inches of rain since April 1. The Amarillo man has been operating an ion generator in the north part of Lamesa and thus far about three inches has fallen there. Some folks say they will be reluctant to pay the "rainmaker" in view of the fact that other areas have also had heavy rains. Meanwhile, Bruton says he is confident he will continue to make it rain and collect his money.

Harold Hudson in the Ochiltree County Herald (Perryton)

—PP—

Deep in the heart of Cactus — where often is heard a discouraging word. And the discouraging word, in this once happy haven 14 miles north of Dumas, is "sell." This homey little community of some 230 families was once the home of upwards of 10,000 individuals. But since the productive war years, the population has been steadily dwindling. Then, in October, 1964, Phillips Petroleum Co., in the middle of plant reorganization, moved families out of the Cactus area at an increasing rate. In 1948, Phillips had subleased the Cactus site from the federal government. Phillips finally turned the Cactus township back to the government and — on May 25 — the government placed the entire 300.2 acres of land and improvements thereon up for auction. As of 1:30 p.m., May 25, apparent owner of Cactus, Tex., was Cactus 287 Corp. on a bid of $212,287.87. Spokesmen for the corporation, which is comprised of seven North Plains businessmen and farmers, said they intend to sell housing units to present occupants if possible. Occupants had been renting from Phillips.

—Stan Crawford in the Borger News-Herald

—PP—

Notice in the Dalhart Daily Texan:

HELP!

The Dalhart City Council is asking the help and cooperation of everyone concerned in Dalhart's Cemetery, to make it more beautiful.

—PP—

Final approval was granted this week for a Neighborhood Youth Corps at Olton School, according to Superintendent Johnny Clark Jr. Four local youths started to work Tuesday. Approximately 12 are expected to enter the program this summer. Yard work is being done now and plans call for buliding maintenance work to be included in the summer during June. Starting July 1, each student is expected to work an average of 30 hours per week. The Neighborhood Youth Corps is a work program for students with their salaries being paid by federal tax money.

—The Olton Enterprise

—PP—

"Plains Cotton Growers Inc. strongly opposes provisions the new Cooley cotton proposal which call for direct payment to producers and 14 million acre minimum national allotment." This was the substance of a telegram sent to representatives and senators in Washinton by PCG.

—Lamb County Leader (Littlefield)

THE BOOTLEG —Philosopher

Editor's note: The Bootleg Philosopher on his Bindweed farm this week discusses college students or foreign affairs, we aren't sure which.

Dear editar:

I noticed in a copy of a newspaper I was reading last night in between gun fights on a western that a bunch of college students have been picketing the White House, protesting the U.S. policy in Viet Nam and the Dominican Republic, on the grounds it's wrong.

I kept on reading but never did find out what they thought would be the right policy.

What they don't know, but what me and Secretary of State Rusk and the other foreign policy experts have known for years, is that the right policy generally can't be determined till years later.

Handling foreign policy is like raising a child. You try to do what you figure is right at any given moment, but whether you were right or wrong doesn't come out till the kid is grown, and half the time, whatever it was you did, you can't remember what it was.

In fact, lots of times, the kid will turn out all right, regardless of what you do. Lots of kids grow up in spite of their parents, and I have a notion foreign policy operates along the same lines. Of course to be fair, it ought to be brought out too that lots of parents turn out all right despite their kids.

Also, I have a notion that college students protesting foreign policy is about like high school students picketing a university on the grounds the college students aren't studying hard enough, and grammar school pupils picketing high schools, and kindergarten kids picketing grammar schools. Since there's nobody left, this leaves the kindergarten kids free to act on their own, but you never hear much out of them on foreign policy.

When a crisis turns up in foreign affairs, if you're going to wait till you're absolutely sure you're right, you won't get much work done, which is why I wouldn't be interested in the job.

Foreign affairs is like a doctor-patient relationship. When a man's sick, he wants a doctor, whether the doctor knows what's wrong with him or not. The least the doctor can do is prescribe something.

By the way, if those college students find out about how I run this Bindweed farm, they'll find so many things I do wrong they could picket this place from now on, which wouldn't be a bad idea, if they'd stand where the fence is weak, to turn my cows. Mine isn't as good as the White House's.

Yours faithfully,
J. A.

Mrs. Lee Roy Good
. . . nee Miss Glennda Kay Flesher
(Angel Photo)

Miss Flesher Becomes Bride Of Lee Roy Good

Miss Glennda Kay Flesher, daughter of Mr. and Mrs. Leland E. Flesher, became the bride of Lee Roy Good, son of Mr. and Mrs. Walter Good, in a double ring ceremony May 27th.

The wedding was solemnized in the First Baptist Church with the 10 a.m. ceremony officiated by the Rev. B. L. Davis. Traditional music selections were presented by Mrs. Sam Long and Miss Pat Price sang the special selection, "The Wedding Prayer".

For the ceremony, the church altar was flanked with arched candelabra garland with smilax which held cathedral tapers. Floor standards of white princess gladioli and snowball mums completed the decor.

The family pews were decorated with white silk ribbons, lace wedding bells and bridal roping. The bridal aisle was laid with a carpet of white satin.

Miss Donna Flesher, sister of the bride, was maid of honor. Attending the bride as bridesmaids were Miss Patsy Stoy, Miss Patricia Maxwell, Miss Doris Parsons and Miss Cindy Wilson.

The attendants carried cascade bouquets in anthemon curls tied with satin ribbons complimenting their gowns of chiffon over taffeta. Each wore a bridesmaid's crown trimmed with seed pearls and a necklace given then as a gift by the bride.

Dresses worn by the attendants carried out the rainbow color theme chosen by the bride.

Walter Good, father of the bridegroom, served as best man. Groomsmen were Bill Brock, Larry Fuhrmann, David Marcontell and Jim Owen. The grandparents of the bride and bridegroom were seated as the honored guests by head usher, J. R. Oglesby.

Given in marriage by her father, the bride wore a wedding gown fashioned of silk organdy over carnation white taffeta. Appliques of venetian lace motifs enhanced the rounding neckline. Her gown had traditional long petal point sleeves.

Loosely appliqued lace motifs encircled the waistline of the silloutte sheath bouffant skirt which flowed gracefully into a chapel train.

Her fingertip veil of silk illusion was attached to a crown of seed pearls and crystals. She carried a slender cascade of white double glamelias and roses showered with streamers of white pekoed satin.

For something old, the bride wore a gold wedding band belonging to the bridegroom's grandmother. She had a new penny in her left shoe and for something borrowed, she wore a single strand of pearls belonging to her mother. She also wore the traditional blue garter.

For her daughters's wedding, the bride's mother wore a sleeveless sheath dress of white lace over lemon yellow taffeta. She selected white accessories.

The mother of the bridebroom chose a pale blue sheath dress beneath a coat of white lace with white and blue accessorie. They each wore corsages of white rosebuds.

Immediately following the ceremony, a reception was held for the honored couple. The bride's table was draped in a floor-length cloth of eyelet embroidered organza. Centering the table was a silver candelabra and a floral arrangement of spring colors was featured.

Mrs. Reba Watson served the tiered wedding cake which was decorated in the bride's chosen colors, while Mrs. Ray Bain served at the silver punch service. Mrs. J. R. Oglesby presided at the guest book.

For her going away outfit, the bride chose a spring dress of blue and white whipped cream with white accessories. Her corsage was lifted from her bridal bouquet to complete the costume.

Following the wedding trip to points of interest in New Mexico, the couple will be at home at 209 Avenue C.

Antonian Circle Elects Officers

Father Angelus Dalahunt gave a talk on communist infiltration into colleges and universities at the recent meeting of the Antonian Circle. He also discussed the need for prayer for world peace.

Mrs. William Khalick conducted the business meeting which was followed with the election of officers for the coming year.

Mrs. Leander Reinart was elected president, Mrs. Leonard Walterscheid, vice president; Mrs. Teddy Fangman, recording secretary; Mrs. Larry Walterscheid, corresponding secretary; Mrs. Boyd Foster, treasurer; and Mrs. George Frank, reporter.

Mrs. Darrell Hersley, a former member of the group who now lives in Ft. Collins, Colorado, was a guest for the meeting.

Members attending were Mrs. Duane Albracht, Mrs. Kenneth Artho, Mrs. Robert Diller, Mrs. Allen Evers, Mrs. Arnold Fangman, Mrs. Teddy Fangman, Mrs. Morris Hacker, Mrs. William Kahlick, Mrs. Werner Koelzer, Mrs. Donald Meyer and Mrs. Donald Paetzold.

Also Mrs. Leander Reinart, Mrs. Ed Schilling, Mrs. Raymond Schlabs, Mrs. Leonard Walterscheid, Mrs. Kenneth Walterscheid, Mrs. Vincent Walterscheid, Mrs. Larry Walterscheid, Mrs. John Warren and Mrs. Paul Zinser.

As a base for petits fours-those delectable little French cakes- use pound cake baked in a shallow pan; cut the cake into circles, squares, rectangles or diamonds and frost on three sides. Garnish prettily!

Easter News

By RUBY STONE
Brand Correspondent

Mrs. B. A. Turner of Ventura, California, returned to her home this week after spending several weeks with her sister and brother in law, Mr. and Mrs. W. A. Epperson. A family gathering was held Sunday evening honoring her. Those present were Mr. and Mrs. Harry Smith, Mr. and Mrs. Ben Medley and Sandra Kay, Mr. and Mrs. Eldon Howell and Kellie, Mr. and Mrs. Trent Downing and Laura.

Homer Myer spent several days this week with the Trent Downings.

Mr. and Mrs. Joe Scarborough of Spade and Olin Dean Scarborough of Roaring Springs were Sunday dinner guests of Mr. and Mrs. Sam Scarborough.

Mr. and Mrs. D. W. Fields of Barstow, Calif. spent Sunday with Mr. and Mrs. Fred Walton. Mr. Fields and Mrs. Walton are brother and sister.

Sam Scarborough was in Clovis, New Mexico Monday on business.

Mr. and Mrs. Dewey Wright of Dimmitt visited in the Fred Walton Home Sunday afternoon.

Mrs. Dale Maxwell was in Lubbock Wednesday on business.

Mrs. Henry Flood and Mrs. John Burnett visited in the Fred Walton home Monday afternoon.

Mr. and Mrs. Dale Maxwell went to Monahans, Texas to attend the graduation of her cousin, Sam Massey, Friday.

Mr. and Mrs. Sam Scarboroug and Carolyn were in Lubbock Thursday to attend the funeral of Luther Thornton, father of Mrs. Bessie Strickland.

Mr. and Mrs. Loy D. Stone were in Lubbock on business Tuesday.

Sharon Stone has been confined to her home several days with an infection in her neck.

Mrs. Mattie Turner and Mrs. Fannie Shive and Onita were visitors of Mrs. Ruby Stone Wednesday evening.

Mr. and Mrs. Sam Scarborough, and Carolyn ate ice cream with Mr. and Mrs. Gordon Stanford Thursday night.

Mr. and Mrs. Sam Scarborough, Ann and Carolyn, Reba Hall and Mr. and Mrs. Joe Scarborough and Olin Dean visited Sunday evening with Mr. and Mrs. Don Scarborough in Hereford.

Easter Club met in the home of Mrs. Henry Flood Thursday the 27 for the last meeting of the summer. Roll call was answered with things to keep children occupied during summer vacation. Many suggestions were made. Club will resume on the second Thursday in September. Those present for the meeting were Mrs. Scarborough, Mrs. Maxwell, Mrs. Burnett, Mrs. Hall, Mrs. Downing, Mrs. Stone and the hostess, Mrs. Flood.

The ferocious robber fly has a mustache and beard. The bristly mass helps protect the fly's eyes from struggling victims.

"MOTHER OF THE YEAR" — Mrs. Howard is shown here with her four children, Gina Renee', age seven; Kristi D'Ann, age five; Howard Scott, age three; and David Vernon, age one. (Staff Photo)

Mrs. Hunter Installed, President For Young Mothers Study Club

Mrs. Al Hunter was installed as president of the Young Mothers Study Club when they met Tuesday evening in the Flame Room of the Pioneer Natural Gas Company for their salad supper meeting.

Out-going president, Mrs. Homer Rudd, presented each of her retiring officers with a rose bud and vase. As she installed the new officers she presented each of them with a symbol of her office.

Others officers installed were Mrs. Larry Dobbs, vice-president; Mrs. A. T. Griffin, recording secretary; Mrs. Raymond Gerk, corresponding secretary; Mrs. Ray Simpson, treasurer; and Mrs. James Arney, historian.

Mrs. Rudd assumed the duties of parliamentarian for the coming year, and the club presented her with a gift in appreciation for her work as president for the past year.

Mrs. Charles Springer revealed that Mrs. Howard Hunter was chosen as the "Mother of the Year" by the club and presented her with a gift.

A book shower for the children's wing of the hospital was held as the club project for the year and group also purchased toys and games and gave them to the hospital.

Hostesses for this meeting were Mrs. Homer Rudd and Mrs. Charles Springer and others attending were Mrs. Don Brush, Mrs. Frank Campbell, Mrs. Larry Dobbs, Mrs. Raymond Gerk, Mrs. A. T. Griffin, Mrs. Al Hunter, Mrs. Howard Hunter, Mrs. Don Newman, Mrs. Bobby Shelton, Mrs. Ray Simpson, Mrs. Bobby Viegel and Mrs. Don Chapman.

It was announced that the next club meeting would be a summer tea for prospective members and the club program for the coming year would also be announced at this time.

Mrs. Howard Hunter was selected by secret ballot for the honor of "Mother of the Year" by the members of the Young Mothers Study Club.

Announcement was made by Mrs. Charles Springer at the Tuesday evening meeting in the Flame Room.

Mrs. Hunter lives on a farm four miles west of Summerfield where her husband is a farmer. She is a member of the First Methodist Church in Hereford and is currently serving as president of the Hereford Chapter of the Young Homemakers.

Two years ago she served as president of the Young Mothers Study Club of which she has been a member for approximately six years.

When asked about her hobbies, she lists the family first, and in her spare time, enjoys sewing and oil painting.

SPLIT-LEVEL LOOK IN THIS SHAPELIER THAN EVER MAILLOT-SCOOP NECK SOFTLY GATHERED AND SASHED FOR ACCENT ABOVE DARK SLIM LOOK. LOW BACK.
Colors: White/Ebony
Chartreuse/Ebony
$14.00

SLEEK, SLIM ONE-PIECE, STYLED TO CONCEAL AND CONTROL. CUFFED BOY SHORTS, SHOE-STRING WAISTLINE TIE, MODIFIED BACK.
Color: Blue
$14.00

Harman's

We Give S & H Green Stamps

"TWO WONDERFUL WORK SAVERS"
says Mrs. Mayo McGee,
5317 ALVARADO
AMARILLO, TEXAS,
ABOUT HER ELECTRIC RANGE AND DRYER

In addition to being a homemaker and caring for her family, including two young children, Mrs. McGee is active in church and community affairs. So, time and work saved in managing her home is important to her. An electric range or dryer can save time and work for you too, and you'll live better . . . electrically!

REDDY KILOWATT RECOMMENDED Electric APPLIANCE DEALER

SEE YOUR REDDY KILOWATT RECOMMENDED ELECTRIC APPLIANCE DEALER

▲ "I wouldn't cook any other way," says Mrs. McGee about her electric range. "It's clean, cool, fast and so easy to use."

"Our clothes are always so soft and fluffy and I can dry anytime . . . day or night." And remember, electric clothes drying costs just 5¢ a load ▼ and that's total energy cost.

SOUTHWESTERN PUBLIC SERVICE COMPANY
The ELECTRIC Company
31-2

Miss Beverly Gayle Roberts
. . . bride-elect of Michael Louis Miller
(Angel Photo)

Miss Roberts, Michael Miller To Wed Here

Mr. and Mrs. James N. Roberts of 313 Western announce the engagement and forthcoming marriage of their daughter, Miss Beverly Gayle Roberts, to Michael Louis Miller, son of Mr. and Mrs. Clyde Miller of Canyon.

The double ring ceremony will be in the First Baptist Church of Hereford, July 17th, with the Rev. B. L. Davis of the church officiating.

Miss Roberts is a 1965 graduate of Hereford High School and he is a 1959 graduate of Hereford High School. Miller attended West Texas University in Canyon and is currently employed with the Haley Printing and Office Supply in Canyon.

The couple will make their home in Canyon.

Courthouse Records

Vehicle Registrations

J. W. Ballard, 1963 Oldsmobile; Don R. Chaney, 1964 Hillman; Carolyn Walker, 1961 Pontiac; J. O. Walker, 1963 Chevrolet pickup; Zearl Cansler, 1965 bert Wright, 1958 Cadillac; Cecil Northern, 1960 Chevrolet pickup; Pedro Cantu/Agapita G. Cantu, 1960 LaSalle house trailer; Robert Wright, 1958 Cadillac; Fran Thompson, 1955 Ford; Frank Jackson, 1954 Chevrolet; WAC Seed, 1965 Buick; Pat Elam, 1965 Buick; Layton Sawyer, 1964 Oldsmobile; George Tate, 1949 Dodge Truck; Edwin Morrison Jr., 1963 Ford; City Of Hereford, 4 — 1965 Fords, 5-21.

Johnnie L. Morris, 1964 Comet house trailer; Howard Gault Co., 1959 Chevrolet pickup; Blue Turpen, 1965 Rambler; Minnie Whit White, 1964 Buick; Kelly Coplin's Autos, 1962 Dodge; Troy Don Moore, 1965 Chevrolet; Pedro A. Cantu, 1965 Chevrolet; Kenneth Metcalf, 1955 Pontiac; J. B. Watson, 1959 Ford; Benita A. Cisneros, 1959 Chevrolet; Elias Urias Jr., 1956 Pontiac; Sammy A. Morgan Jr., 1941 Ford pickup; Billy Wall, 1959 Ford pickup; Librado Flores, 1958 Ford, 5-24.

Warranty Deeds

J. F. Messer, et ux, to Apolonia Landin: All of Lot 7, J. P. Snyder Suddivision of the North part of Block 25, Evants Addition.

Reggie K. Logan, et ux, to Wayne F. Driskill, et ux: All of Lot 42, Hare Addition, a Subdivision of Block 14, Welsh Addition.

Leonard W. Walterscheid, et ux, to Chris Jacobsen: All the South 10 feet of Lot 21, Block 1, Crestlawn Addition.

Merlin S. Weber, et ux, Doris Weber, to Ora D. Clark: A 100 x 450 foot tract.

Ralph Mathis to V. O. Murray: part of Section 110, Block M-7. All the South 165 feet of the West 119 feet of Blocks 1 and 2, Evants Addition.

Pat Robbins and wife, Kay Robbins, to Francis E. Barrett: All of Lot 11 and the North 15 feet of Lot 10, Russell Addition.

First Methodist Church of Hereford to Arturo J. Gonzales: The West 4½ feet of the East 54 feet of Lot 15, Block 6, Womble Addition.

W. N. Hodges to C. T. Goheen, et ux: The South ½ of Lot 14, Suburban Heights Addition.

T. J. Bettes Co. o Federal Housing Commissioner: All of Lot 6, Block 1, Engler Addition.

Lewis Etheredge, et ux, to J. L. Arney, et ux: All of Lot 14, Block 4, Westhaven Addition.

Jimmie R. L. Cramer, et ux, to Joe E. Kerr and Clifford F. Kerr: A 53 x 127½ foot tract out of the NE part of Block 5, Welsh Addition.

Deeds of Trust

Roy M. Cline, et ux, to First National Bank of Amarillo: The East ½ of Survey 64, Block B-5; 25 acres out of the NW ¼ of Section 64, Block B-5; Lots 9, 10, 11, 12, 13, 14, 15 and 16, Block 4, Bennett Addition, Unit 2, to the City of Amarillo; The Northeasterly 400 feet of Block 8 of McCarty Addition, Unit 2, Randall County; Lot 2, Block 8, Lot 1, Block 9, Lots 17 through 32 inclusive, Block 3, Lots 1 through 16 inclusive, Block 4, Lots 1, 2, 3 and 4, Block 11, Ponderosa Addition, Randall County; Lots 1, 2, and 3, Block 1, Ponderosa Addition, Randall County: And Blocks 1 and 2, Thunderbird Addition, Hereford, less the West 350 feet of Block 2.

C. T. Goheen, et ux, to W. N. Hodges: The South ½ of Lot 14, Surburban Heights Addition.

C. T. Goheen, et ux, to Panhandle Savings and Loan Association, Amarillo: The South ½ of Lot 14, Surburban Heights Addition.

J. L. Arney, et ux, to Lewis Etheredge: All of Lot 14, Block 4, Westhaven Addition.

PICTURES TELL

MIAMI, Fla. (AP) — Some time ago, pedestrian signs in downtown Miami were erected in Spanish and English, for the benefit of the Cuban refugees.

As a further safety precaution, railroad crossing are now being marked with rectangular signs showing a set of railroad tracks.

LOWEST FOOD PRICES EVERY DAY

Specials Good Monday, Tuesday, Wednesday, May 31 - June 1-2

Pork 'n Beans VAN CAMPS NO. 2 CAN **5 FOR $1**

PEANUT BUTTER	Big Top 18 oz.	49¢
VITAMINS	One-A-Day 100 Ct.	$1.89
INSTANT COFFEE	Folger's 10 oz.	$1.19
SHORTENING	Food King 3 lb. can	65¢
VIENNA SAUSAGE	Libby 4 oz. Can	6 For $1
LARGE EGGS	Taylor & Sons Grade A	2 Doz. 87¢

Make Sure Your Children drink the best . . .
SHURFRESH MILK

Diamond 12" x 25'
Aluminum 25¢

Melrose - 1.00 Size - Plus Tax
Hand Lotion 49¢

Tendercrust Marshmallow
Cookies 3 Pkgs. $1

Kraft - Mix or Match
Party Snacks 3 For 59¢

JUMBO
FRANKS
for those Picnics Ahead
3 lbs 99¢

Cheese	Longhorn lb.	49¢
Bologna	Sliced lb.	49¢
Bologna	Chunk Style lb.	39¢
Bacon	Affiliated lb.	49¢

Patio Mexican Dinners PATIO FROZEN 39¢

GREEN ONIONS Bunches 2 FOR 15¢

CORN	Golden	3 Ears 19¢
BANANAS	Golden Ripe	2 lbs. 25¢
Yellow SQUASH		2 lbs. 25¢

Oleo	Food King lb.	19¢
Kotex	12's	3 For $1
Cake Mix	Shurfine	4 For $1
Coffee	Folgers lb. can	75¢
Flour	Pillsbury 5 lb. bag	55¢

HAMBURGER or HOT DOG BUNS
Tendercrust

Facial Tissue
KLEENEX 400 Ct. 41¢

Roxey - Tall Can
Dog Food 4 For 29¢

"Thanks, Dear!"
FOR THE TERRIFIC
ELECTRIC DRILL

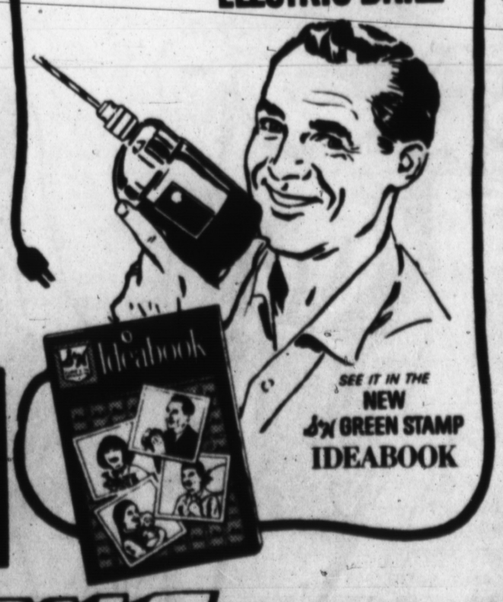

SEE IT IN THE NEW S&H GREEN STAMP IDEABOOK

TAYLOR & SONS FOODS
YOUR HOME TOWN BOYS
LOW LOW EVERYDAY SHELF PRICES
PLUS S & H GREEN STAMPS
CASH AND SAVE

MR. FARMER
SORGHUM SEED
• WAC 750 • WAC 700 • TX. 660
• RS 610 • RS 626 • RS 608 • RS 625
SOYBEAN SEED
• Hinn • Hill
COTTON SEED — OTHER FIELD SEEDS
WAC SEED Inc.
Box 948 EM4-1424

22 WORLD FAMOUS COMICS

The Sunday Brand

Published Every Sunday

SUNDAY, MAY 30, 1965

Our Slogan: "More People—More Farms"

FIRST
—IN LOCAL NEWS
—IN LOCAL PICTURES

BLONDIE

CHIC YOUNG

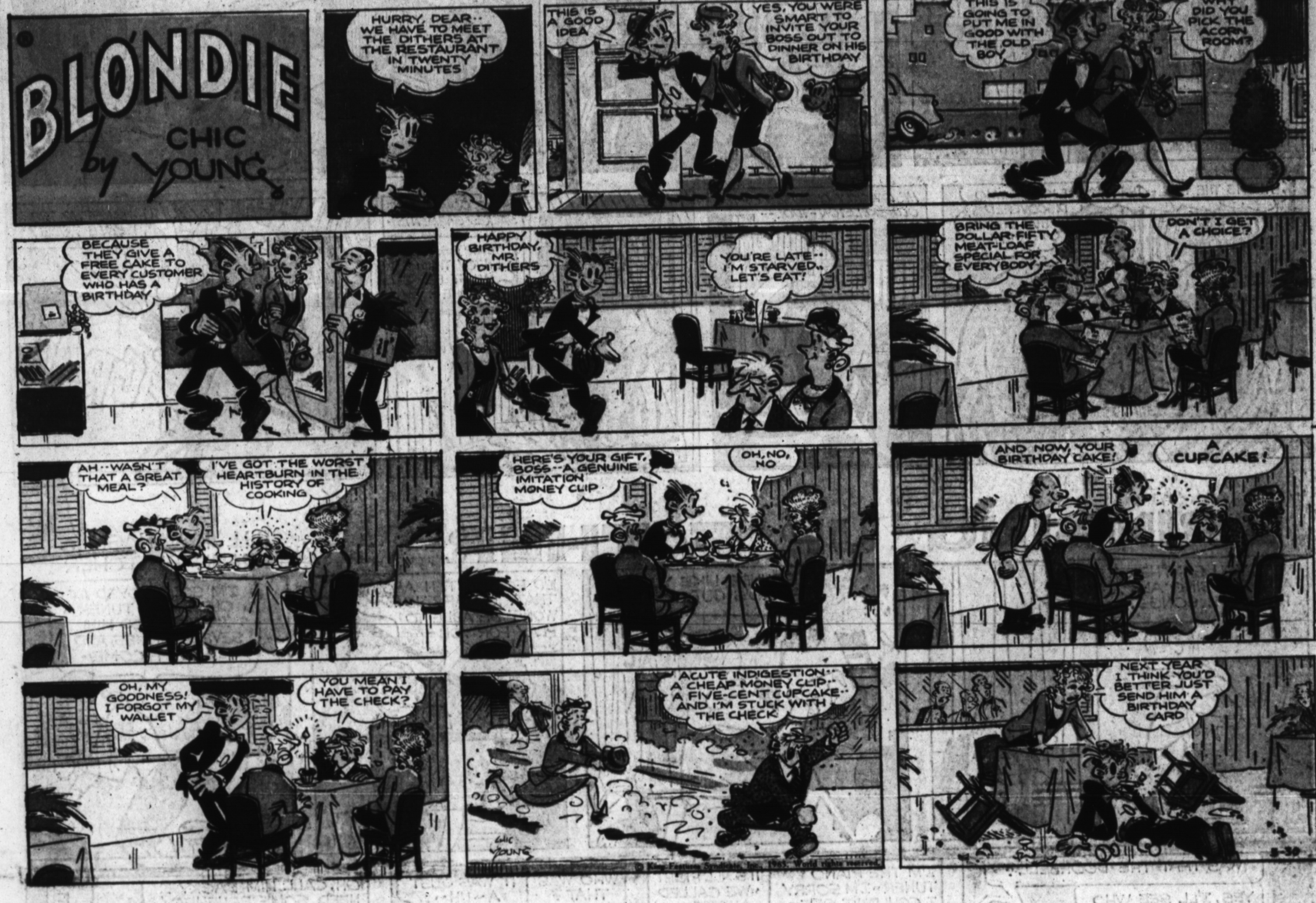

MANDRAKE THE MAGICIAN

BY LEE FALK & PHIL DAVIS

The PHANTOM

By Lee Falk

BRINGING UP FATHER

by BILL KAVANAGH & FRANK FLETCHER

THIMBLE THEATRE starring POPEYE

by BUD SAGENDORF

TIM TYLER'S LUCK by Lyman Young and Tom Massey

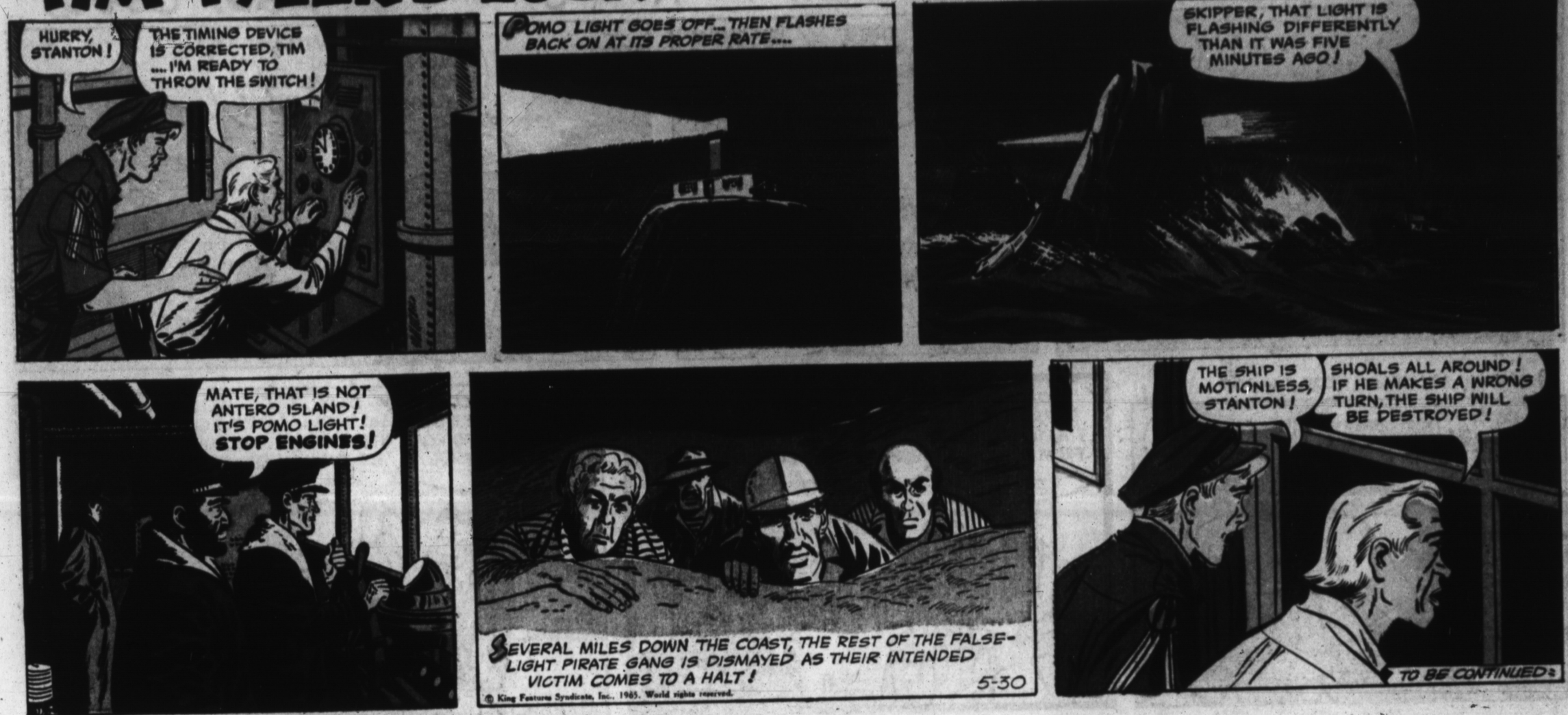

TIGER by BUD BLAKE

GRANDMA by Chas. Kuhn

BUZ SAWYER Featuring His Pal Rosco Sweeney by ROY CRANE

HENRY by CARL ANDERSON

The KATZENJAMMER KIDS by JOE MUSIAL

beetle bailey by mort walker

© King Features Syndicate, Inc., 1965. World rights reserved.

FLASH GORDON

by MAC RABOY

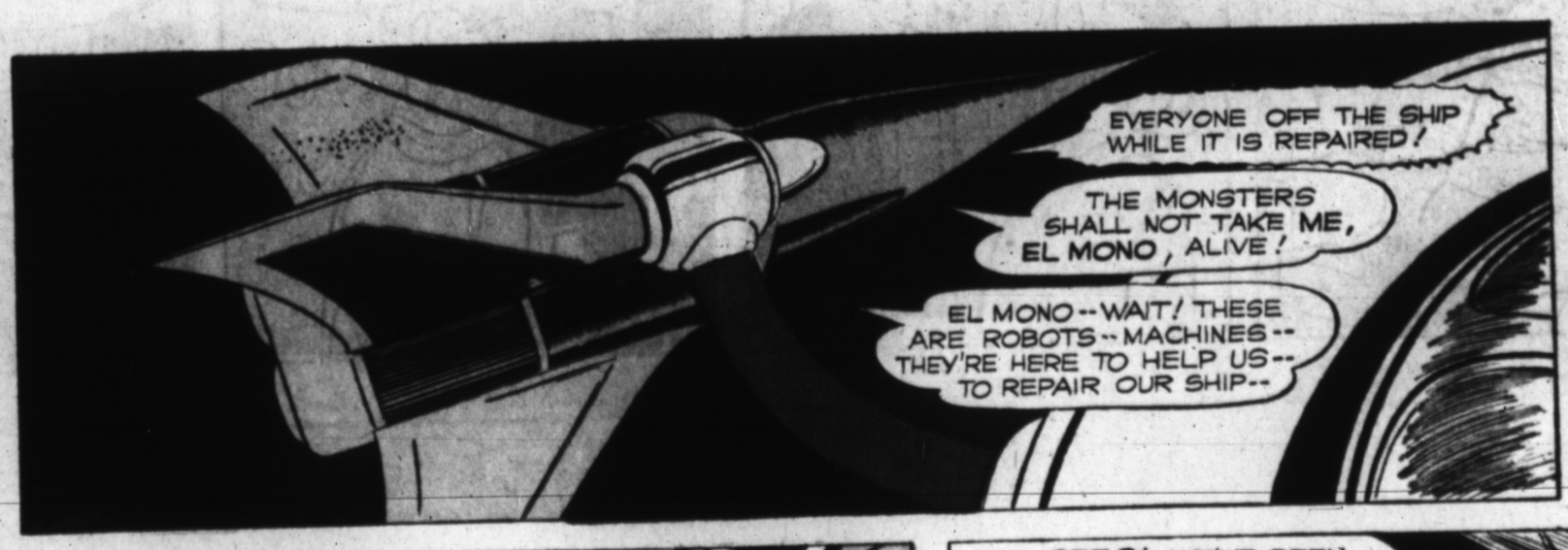

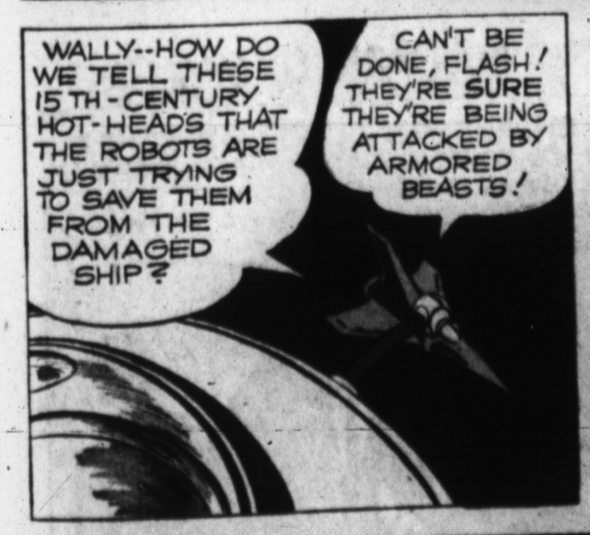

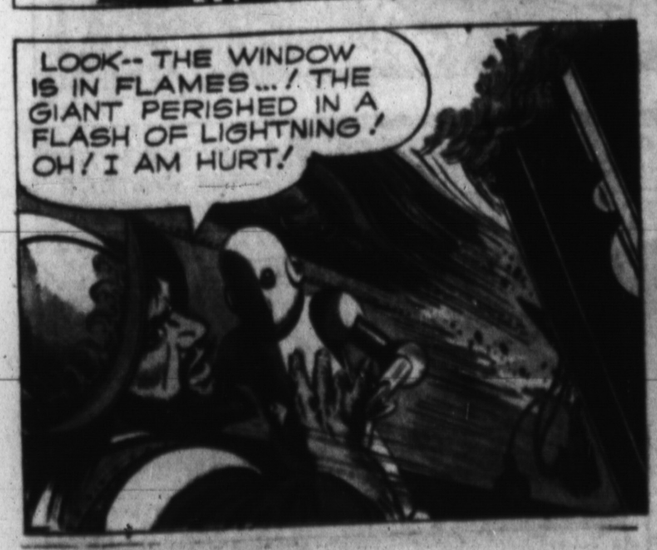

© King Features Syndicate, Inc., 1965. World rights reserved.

5-30

LITTLE IODINE by JIMMY HATLO

The Little Woman by DON TOBIN

LITTLE ANNIE ROONEY

BY DARRELL McCLURE

The LONE RANGER

by Charles Flanders and Paul S. Newman

DONALD DUCK

by WALT DISNEY

MICKEY MOUSE

by WALT DISNEY

WALT DISNEY PRESENTS UNCLE REMUS AND HIS TALES OF BRER RABBIT

Adapted from the stories by JOEL CHANDLER HARRIS

MISTER BREGER

by Dave Breger

BARNEY GOOGLE *and* SNUFFY SMITH

by FRED LASSWELL