Microfilm Service & Sales
Box 8066
Dallas 5, Texas

# Thirty-Six Children To Participate In Project Head Start Here

Two pre-school classes with 18 children in each group have been approved for St. Joseph's Mission School as part of an $85,399 grant to an Amarillo Catholic charity organization for Project Head Start activities.

Some 700 children in five Panhandle and South Plains communities will be involved in the project. The grant was made by the U. S. Office of Education to the Panhandle and South Plains Venture for Aiding Needy Children, directed by the Rev. Michael Heneghan, superintendent of schools for the Amarillo diocese.

**The program will start on June 28 and continue through August 20th.**

Panhandle and South Plains Venture for Aiding Needy Children has certified that none of the funds shall be used for teaching religion, religious proselytization or religious worship, and that all textbooks and materials shall be devoid of sectarian or religious content. Even religious symbols and decoration will be removed from the schools.

First on the schedule for children in Operation Head Start will be medical and dental examinations, with follow-up study to insure that all recommended remedial action is taken. Children will receive immunization shots if necessary, and they will be referred to public and private organizations which provide glasses or other necessary devices.

**"We hope to have the cooperation of local doctors and dentists in this program," Father Heneghan says. "We hope to find any physical disabilities that might impair learning and correct them before the child starts to school."**

Improving verbal skills is another important facet of the program. "We will stress exposure to basic conversational English by use of specialized audio-visual instructional material, professionally developed especially for Spanish-speaking children, and by the use of bilingual instructors," he says.

Other objectives for the children are a desire to go to school; a receptive attitude toward teachers; experiences of individual acceptance and recognition as a person and the witnessing of the practice of kindness, patience, justice and respect for others; learning to get along and to cooperate with others; experiencing communication through arts and skills; learning new concepts, discovering new things and generally broadening horizons and environment beyond the home and immediate neighborhood; and exposure to literature, books, music, arts and other cultural advantages.

For the parent, the Operation Head Start's goals are knowledge of and experience with school environment and rapport with school personnel; developing a concept of partnership between school and parent; providing needed information on child nutritional requirements; information and suggestions on how to help the child to learn and how to improve and encourage parent-child communication; and developing a better grasp of the physical, emotional and educational needs of children. Special separate programs will be scheduled for parents of all children at the center.

**The teachers will devote hours a week outside class time for in-service training, consultation with parents and**

See PRE-SCHOOL Page 3


# The Sunday Brand

VOL. 17 — NO. 51 | Published Every Sunday | HEREFORD, TEXAS 79045, SUNDAY, JUNE 20, 1965 | 28 Pages | PRICE — 15¢ PER COPY


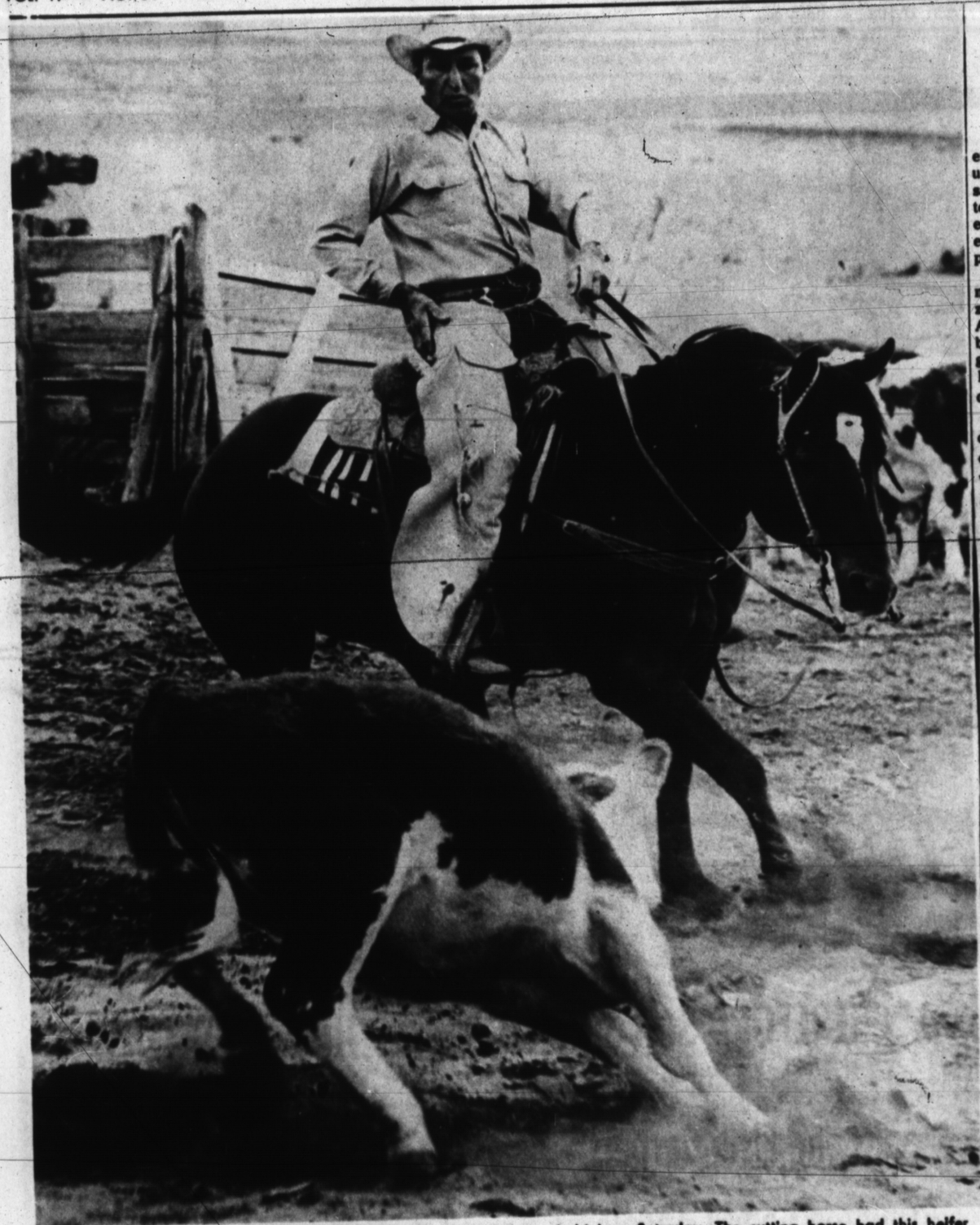

**PART OF THE ACTION** — Jack Streun, a local registered quarterhorse breeder, puts Showdown Van — a five-year-old stallion — through his paces in preparation for the Hereford American Business Club Quarter Horse Show that was held here Saturday. The cutting horse had this heifer well under control as the camera snapped. See pictures on page 4. (Staff Photo by Wain Miller)

★ ★ ★

## Emergency Farm Loans Requested Before Big Rain

The request for extension of emergency three per cent loans for Deaf Smith and Oldham county farmers was made before the drought-dispersing rains James Gouldy, Farmers Home Administration office manager, said here Friday.

A one year extension — to June 30, 1966 — was granted last week.

The two-county area was first made eligible in the summer of 1964 for the emergency loans, available to farmers and ranchers in regions designated as "serious loss" areas as a result of natural calamity.

**GOULDY SAID** the loans were not intended to by-pass the normal channels of farm credit, but were aimed at "supplementing" private lending sources which may become taxed during times of economic duress.

He said a check with local bankers and other lenders is made by the FHA before a request for the emergency loan

See 1-YEAR Page 3

SAYS NOTED OWNER

## Quarterhorses? Well, They Are Different!

**EDITOR'S NOTE: Staffer Wain Miller, no horseman he, delves into the nuances of a proud profession in this story on the raising and showing of quarterhorses.**

By WAIN MILLER
Staff Writer

They had a horse show here Saturday.

Really I wasn't trying to be horsey about it, but being a city slicker and all I didn't know what a horse show was all about.

So I asked around.

It was a registered quarterhorse show — sponsored by the Hereford American Business Club — so I figured the first thing I needed to know was:

"HOW DO YOU tell a quarterhorse from a regular horse?"

"Well, the easiest way is by their overall build — they're compact and muscular where most other breeds have longer necks, legs, and backs," came the reply from the man who had agreed to show me around.

He was O. G. Hill Jr., whom horse breeders revere as the owner of Showdown — one of the most famous horses ever to roam a pasture in these parts.



Hill — often a quarterhorse judge at shows himself — was exhibiting one of Showdown's offspring yesterday. He was a three-year-old stallion by the name of Caliente Hill.

**RESULTS OF** yesterday's show weren't available at press time, but you could bet Caliente was in the running for halter class honors. He already has five grand championships and a reserve champ honor to his credit.

"What does a judge look for when he's judging a quarterhorse," I wanted to know.

Overall conformity and disposition mostly, Hill said.

I wondered if a quarterhorse is just a quarter horse. . . or what I meant was how did it get its name?

" . . . by running the quarter

See RAISING Page 3

*Planners Talks Things Over Again*

## Rescue Efforts Disheveled?

The people concerned with emergencies that crop up, usually when least prepared for, sat down again Friday and determined that when disaster equipment is needed, it isn't enough to look in the yellow pages.

Eleven persons from government units and private organizations met with Dr. Milton Adams, chairman of the Chamber of Commerce's Civil Emergency Planning committee, and Bill Thompson, Civil Defense chief.

Strong as evidence that further classifying of available emergency agencies need strengthening was the drowning recovery operation of last Monday.

**SHERIFF LOWELL R. Sharp** said equipment was called in from other communities which was available here in Hereford, notably from the fire department, which wasn't notified until late in the search for the bodies of the two victims.

"But I didn't know the equipment was available," Sharp told the group lunching at the Country Club.

"This is our big problem," replied Dr. Adams, who is commander of the Civil Air Patrol here. "We've got a lot of help here, but none of us have been talking. We need to get organized."

**THOMPSON, NEAR** the meeting's end, asked several of those present to take specific areas of possible disasters and catalog the available equipment and personnel. Fire Chief J. W. (Jap) Dickerson Jr. and Fire Marshal Terry Hale were given the fire category, Sheriff Sharp floods and drownings and Dr. Adams airplane crashes.

The civil defense director read a list of disasters which "might realistically" occur in Deaf Smith County. Included were fires, floods, airplane crashes, drownings, train wrecks, tornados, highway disasters (such as a bus crash) and ice storms and blizzards.

**"AFTER THE HALE** Center thing we can't say that it isn't going to happen here," Thompson said.

Thompson also had a few choice words to say on the support of civil defense.

He said less than 10 per cent of the population of Hereford could be offered any degree of protection in event of a nuclear attack. Organization of shelters, radiological monitoring teams and other necessities "is a slow process," he said. "The general public could just care less. It 'isn't going to happen here'."

The amount of money budgeted for civil defense is $50 a month, which Thompson said "is just ridiculous."

Attending were representatives from The American Red Cross, County Agricultural Stabilization and Conservation office, fire department, sheriff department, Radio KPAN, Texas Highway Department, Civil Air Patrol and Deaf Smith County Electric Cooperative.

**Baptist Pastors**

The Rev. B. L. Davis

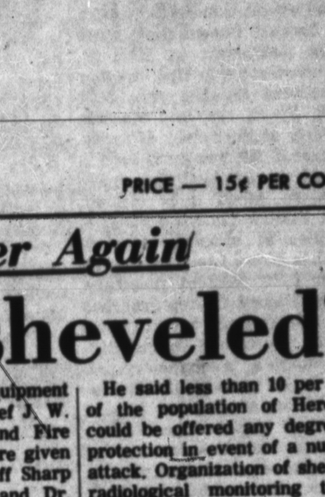

The Rev. Ronald Harpster

The Rev. Clarence Powell

The Rev. James Martin

The Rev. James Arnold

CHURCHES IN HEREFORD -- NO. 4

## Baptists Have 66-Year History

**EDITOR'S NOTE: Hereford's Southern Baptist Churches are the subject of this article, the fourth in a series being prepared by The Brand on the community's religious faiths.**

By LARRY FUHRMANN
Staff Writer

Southern Baptists — whose membership rolls show them to be in strong numbers in Hereford — have been organized in the area since 1899, when First Baptist Church of Hereford was formed. Churches here are part of a cooperative program which includes 10 million members over the United States.

Southern Baptist churches in the area include First Baptist, Temple Baptist, Avenue Baptist, Summerfield Baptist, Westway Baptist, Dawn Baptist, Frio Baptist and Calvary Baptist. Total membership exceeds 2,300 here.

The eight churches here recently sent "messengers" to the Southern Baptist Convention in Dallas, a cooperative meeting which was culminated by the efforts of individual churches. Since each Southern Baptist church is completely autonomous, there is no other governing body outside each congregation. However, the churches do band together in associations for a cooperative and voluntary program.

**THE SOUTHERN** Baptist Convention is made up of 33,388 churches. Organized in 1845 for missionary activities, it now carries on its work through various boards, commissions and institutions with a budget of $21.8 million for 1965. The foreign mission program of the Southern Baptist Convention uses $10 million from the budget for work in 54 countries.

With first services being held in an old store building which had been moved to Hereford from La Plata, First Baptist Church of Hereford was organized Oct. 15, 1899. First pastor of the church here was the Rev. J. B. Burnett of Canyon, who received $180 per year for his part-time services.

A committee was appointed in

See MEMBERSHIP Page 3

# Membership Of Baptist Churches Total 2,300

(Continued from Page 1)

June, 1900, to make arrangements to build a new building and to raise the needed funds. This building, at the corner of Jackson and W. 4th, was completed by December of that year. In 1910 an annex was added to the structure.

**E. W. HARRISON**, a deacon in the church, donated a building site to the church at the corner of Main and E. 5th in 1928. Mrs. J. W. Hicks began the fund-raising drive and ground was broken in June of that year. Indebtedness on the $98,000 plant was paid in 1942.

Conkwright Educational Building, located immediately south of the auditorium on Main St. was constructed in 1950. Another educational building was built on E. 6th in 1958 and Masonic property at the corner of Sampson and E. 5th was purchased in 1963. Now owning the entire block on which it is located, First Baptist Church values its facilities at $645,500. Membership has grown from the original 18 to 1,116 resident members.

First Baptist Church branched out and started both Avenue Baptist Church and Temple Baptist Church as a missionary project. It also sponsors the Thompson Memorial Baptist Mission and has helped finance two Colorado churches for several years. In cooperation with other Southern Baptist churches, First Baptist sponsors the Hereford Good Will Center on W. 3rd. St.

**THE REV. B. L.** Davis has served as pastor of the church here since 1960, when he came from Seagraves. Zack Pannell, minister of music and education, has been a staff member since January of this year.

Acting chairman of the deacon panel is Dub Hare. Owen Stagner is vice-chairman.

Avenue Baptist Church had its origin as a mission of First Baptist in 1945 and became a self-supporting organization in 1946, beginning with 50 charter members. Today the church has 375 resident members.

The Rev. R. S. Sparkman, who was helping with the mission, served as first pastor. The Rev. Ronald Harpster, pastor since November, 1964, came here from Cleburne.

Located at 130 N. 25 Mile Ave., the church has always been at the same site. The first building — now used as an educational building — was constructed in 1946 and added to three times. The church's auditorium was dedicated in 1959.

**THIS CHURCH** is a member of the Amarillo Baptist Association. Serving as chairman of deacons is A. J. Self.

Temple Baptist Church at 700 Ave. K, currently without its own pastor, was also begun as a mission project of First Baptist Church. Started about 10 years ago, it now has 160 resident members and is an independent church. The Rev. Russell Poage was first pastor; Travis Laduke of Tulia is serving currently as interim pastor. This church also is part of the Amarillo Baptist Association.

Newest addition to the church's facilities is a pink-brick auditorium built in 1961. The original building serves as the educational building.

Herman Martinez is serving as interim pastor for Thompson Memorial Baptist Mission, located on Norton St. Begun in 1956, the mission was named in honor of Alex O. Thompson, who was active in its formation. The church's 100 membership is included on rolls of First Baptist Church.

**HEREFORD'S NEWEST** Southern Baptist church is Calvary Baptist, which is now meeting in the IOOF Hall on E. 6th until the congregation has its own building. Organized in August, 1964, with 34 charter members, this church now has a resident membership of 92. The Rev. Clarence Powell is pastor.

Anson Dearing is chairman of deacons. Calvary Baptist Church is a member of the Llanos Altos Association of Southern Baptist churches.

An older Southern Baptist church here is Summerfield Baptist, which has been organized since 1902 and has a resident pastor is the Rev. James P. Arnold, who came here in 1963 from Fort Worth. First pastor was the Rev. H. B. McGee.

The Summerfield Church's first building was replaced in 1926 and remodeled in the 1940's. The present auditorium was constructed in 1953, and is now valued at $62,000.

**TAKING IN AN** area about 15 miles from all directions, this church's members contributed $5,000 to mission work of the Southern Baptist churches in 1964. Chairman of deacons is Earl Lance.

Summerfield Baptist Church is part of the Amarillo Baptist Assocation.

The Rev. Hardy Stevens served as first pastor of Dawn Baptist Church in 1943. This church was organized through the efforts of a Dawn couple who are still members of the church there. The Rev. E. E. Suttle is pastor now.

The 120-member church constructed its first building soon after it was organized. This same building is still in use as the auditorium today. A new educational building was completed two years ago.

Dawn Baptist Church's principal mission projects include an out-of-state organization and the Hereford Good Will Center. The church is a member of the Amarillo Baptist Association.

**WESTWAY BAPTIST** Church, located 7 1/2 miles west on the Harrison Highway, has just finished construction of a parsonage for their pastor, the Rev. James G. Martin, who has served the church there since April, 1964.

Southern Baptists in the Westway community met for several years with the Methodists in the Westway community house, and moved into their new building in 1960. In 1963 they added an educational wing to their church and finished their parsonage June 1 this year.

The church's 140 resident members help support the Hereford Good Will Center and also support two orphans from the Baptist Orphan's Home in San Antonio.

Westway Baptist Church is a part of the Llanos Altos Association of Southern Baptist Churches.

**IN 1930 FRIO** Baptist Church was organized at the community school house 7 miles south of Hereford. Twenty-three members made up the nucleus of the original church.

The Rev. L. T. Field of Plainview was first pastor, coming here for one service every month. In 1944 the church was able to support its own full-time pastor and called the Rev. Truett Allen for the position.

Presently, Frio Baptist Church does not have its own pastor and is served by an interim preacher, the Rev. M. A. Pennington of Dimmitt.

The Frio School House served as a church and community building until 1956 when the ground-breaking ceremony was held for a new church facility. Dedicated on May 5, 1957, this church building is constructed of cinderblock and has an auditorium and educational facilities.

A. O. THOMPSON ABSTRACT CO.

Mr. & Mrs. A. J. Schroeter, Mgrs.

Courthouse
P. O. Box 73
Phone EM 4-1504

## Boats Available For Emergencies

Persons who have boats available for use in an emergency, such as drownings or flood rescue work, have been asked to fill out the information below and mail or bring the coupon to Sheriff Lowell R. Sharp, Hereford.

NAME .....

ADDRESS .....

HOME TELEPHONE ..... BUSINESS TELEPHONE .....

SIZE OF BOAT .....

SIZE OF MOTOR .....

Worried About Money?

You May Need A
"CLEAN UP" LOAN

If You Have:
- 30-day bills
- Revolving accounts
- Payments on car
- House payments, etc.

See CREDIT UNION

Across The Street East of Courthouse
330 Schley Hereford, Texas EM 4-1888

## Presbyterian Rites Thursday For Mrs. Seth Holman, Newswoman

Funeral services for Mrs. Seth B. Holman, a former owner of The Hereford Brand and past president of the Panhandle Press Association, were conducted at 4 p.m. Thursday in the First Presbyterian Church of Hereford. Officiating were the Rev. Russell Wingert, church pastor, and Dr. James Carroll of First Presbyterian Church of Amarillo.

Mrs. Holman, 77, died Wednesday afternoon in Northwest Texas Hospital in Amarillo following a short illness. Burial was in West Park Cemetery under the direction of Gilliland Funeral Home.

Mr. and Mrs. Holman bought The Hereford Brand in 1918 and were sole owners until 1922 when a partnership was formed with Walter R. Steckman. The Holmans sold their interest in 1929 but returned to the newspaper in 1933.

Mr. Holman preceded his wife in death July 21, 1933. Mrs. Holman continued with the publication until 1939 when she sold a share to James Gillentine, editor; she then retired and moved to Amarillo in 1949 after selling her interest to Gillentine.

Born Ann Hill Feb. 12, 1888, in Jones County, Texas, she was the daughter of John and Fanny Baughn Hill. In 1906 she married Seth B. Holman. She resided at 1704 Jackson in Amarillo.

Surviving Mrs. Holman are three sisters, Mrs. Mary Baird of Hereford, Mrs. Cubie Laird of Amarillo and Mrs. Lalla Alexander of Dimmitt.

### Second Swim Class Session Is Planned

The second session of Red Cross swimming lessons for children will be held from June 28th through July 9th, with classes at 9 and 10 a.m. each day.

Instruction will be given for beginner, intermediate and swimmer classes.

Registration for these classes will be held at the city pool from 9 to 11 a.m. on Friday.

Instruction for adult swimmers will be offered during this same two week period, with an adult class held at 6:15 p.m. each day. Registration for this group will take place at the start of class on June 28th. A city pool fee of $2.25 will be charged for the series.

### Rummage Sale Slated

The Episcopal Church Women will conduct a rummage sale Saturday, June 26, beginning at 10 a.m. in the vacant building at 232 North Main.

### AT SUMMER SESSION

OKLAHOMA CITY (Special) Miss Vinita Pitts, daughter of Mr. and Mrs. Joe H. Pitts of Box 225, Hereford, as a freshman in Oklahoma Christian College's second annual summer session.

Read The Classifieds

THE SUNDAY BRAND

Established 1948
Published every Sunday at 130 West Fourth St.
Hereford, Texas 79045

James M. Gillentine, Editor and Publisher
Melvin Young, General Manager
Dudley Lynch, News Editor
Robert J. Awtrey, Mech. Supt.

Subscription Rates: Zone 1, $4.00 per year; Zone 2 and above, $5.00 per year. With the Hereford Brand both papers, Zone 1, $4.95 per year, Zone 2, $6.15 per year. Carrier delivery, 60 cents per month. Single copies 15 cents each.

Entered as second-class matter July 6, 1948 at the post office at Hereford, Texas under the Act of March 3, 1879.

Second-class postage paid at Hereford, Deaf Smith County, Texas.

CIRCULATION
Mail .....EM 4-2030
Carrier .....EM 4-1955

## Hospital Notes

**Patients in Hospital**

John P. Robinson, 703 E. 4th; Mrs. Charles D. Romaine, 5207 Aztec, Abilene; Mrs. Theola Sherrill, Box 115, Amherst; Mrs. Glenn J. Watts, 306 Star; Mrs. Lena A. Martin, 139 Beach.

Mrs. Mary M. Click, 129 Centre; Mrs. Tomas Torres, Route 1; Mrs. Roy Duncan, 205 Beach; Mrs. Andrew D. Parmer, 410 Ave. I; Bernabe Barajas, Box 9; Mrs. Jerry E. Jacobs, 112 Centre.

Mrs. Harry P. Hamilton, Route 2, Box 43, Friona; Mrs. O. N. Hess, 326 S. Getty, Uvalde; Mrs. Dorothula Underwood, 2310 Runnels St., Big Spring.

**Patients Dismissed**

Mrs. Gary D. Kriegshauser, 6-15.

Mrs. C. D. Fitzgearld Jr., Bernabe Barajas, Marvin R. Thompson, Mrs. Joe S. Soliz, Jim W. Monroe, Mrs. Hernandez R. Tamez Jr., 6-16.

Mrs. Joe G. Story, Mrs. Jack Drye, Cathy Meiwes, Jesus Gonzales, Laurie Ann Gonzales, Chris Smelcer, Mrs. V. N. Whitten, 6-17.

Mrs. Maggie Cocanougher, Mrs. Clayton L. Thompson, Mark D. McQueary, Jessy Don Lockaby, Jessie DeLaCruz, 6-18.

Mrs. Elvis E. VanWinkle, M. H. Hassenpflug, Mrs. Johnny Jackson, Mrs. Tom J. Hassler, 6-19.

Of the 14,000 population on KRK, a Yugoslavian island in the North Adriatic, 4,500 are over 70 years old.

We have about 50 units that run from $135 to $2395 - somewhere in between these prices there is one that will fit your pocket book. All cars under $200 will be full of gasoline.

MILBURN MOTOR CO.

225 N. Sampson

Phone EM4-0077

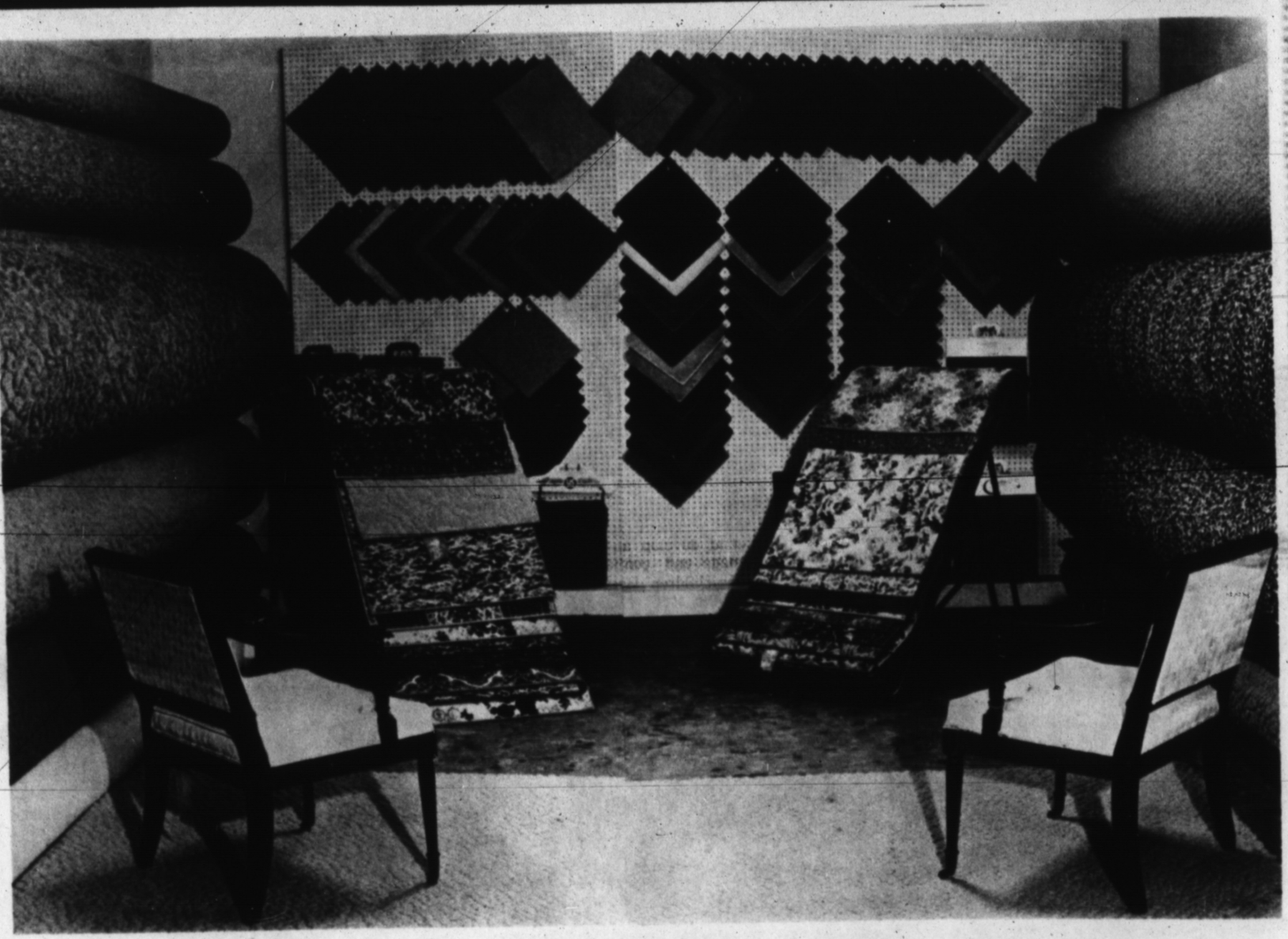

E. B. BLACK CO. -- HEREFORD'S FLOOR COVERING HEADQUARTERS --

featuring

James Lee & Sons and Firth Carpets -- Also Other Leading Brands

Armstrong and Congeleum Narin Linoleum

ROLL END AND SPECIAL BUYS!

9' x 12' Goods By The Yard $7.00 Per Sq. Yd.

| | | |
|---|---|---|
| 15' x 26' All Wool Carpet | Reg. $13.10 | 9.95 Sq. Yd. |
| 15' x 14.6' Acralin Carpet | Reg. $12.90 | 9.50 Sq. Yd. |
| 12' x 9.5' All Wool Carpet | Reg. $13.25 | 8.95 Sq. Yd. |
| 12' x 12' Nylon Carpet | Reg. $6.95 | 5.50 Sq. Yd. |
| Roll Acralin Carpet | Reg. $10.95 | 8.65 Sq. Yd. |
| Roll Nylon Carpet | Reg. $5.95 | 4.95 Sq. Yd. |

Prices Include Appropriate Pad and Installation

INLAID LINOLEUM AND VINYLS
Roll ends and discontinued Patterns
25% Discount

Quality Furniture Since 1901

E. B. Black Co.

202 N. Main
Phone EM 4-0055

# Raising Of Quarterhorses Has Mushroomed Since '41

(Continued from Page 1)

mile faster than any other horse," Hill said.

In fact, a good quarterhorse will beat most any standard production American car through a quarter mile from a standing start, several bystanders commented.

**"KINDA LIKE A** dragster of the horse world," I surmized.

"Well, not really," Hill continued. "Quarterhorses are used for everything from pulling a plow to racing. . .in the early days people used to plow with them all week and then take them out and race on Sunday afternoon.

"That's where they get their gentle disposition. . .they've inherited it from way back up the line."

Racing?

"Why, one of the richest races in America is the All-American Quarterhorse Futurity at Raton, Hill pointed out. "Prize money there is something like $350,000 for a quarter mile run. . .and that's more than the Kentucky Derby."

I noted that all entries in the show here had to be "registered" horses.

**THIS BROUGHT** the next question: "Why register a horse?"

Hill explained that quarterhorses originated by breeding thoroughbreds with other breeds to gain speed and agility.

The American Quarterhorse Association was formed to control the blood lines. "Breeders felt that something should be set up to keep the breed uniform and at a high standard," Hill said.

The association was formed at the 1941 Fort Worth quarterhorse show.

The history of Hill's registered horses show in a glance how the association has rapidly grown.

In 1941, directors of the assocation staged a show at Fort Worth — the winner of which was to have the honor of being registered with the number "P-1" in the association's registration records.

**A STALLION** by the name of Wimpy took the grand championship and the resulting registration number.

Wimpy sired a foal in 1951 — just ten years later — which was registered as P-33,178.

That horse was Showdown, which Hill bought as a coming two-year-old in 1953.

Showdown soon proved to be a great stud — listed among the top American quarterhorses for many years.

Some 88 of his offspring have performance records, Hill said, and more than 25 were in winner's circles last year alone.

**SHOWDOWN, WHO** is now 15, has been retired from the show ring for several years after winning a total of 19 grand championships in registered shows during the 1950's.

Caliente Hill — one of Showdown's sons — was foaled three years ago. His number : P-205, 089.

Another Showdown colt — Showdown Rebel — was foaled in February and assigned the number 339,549.

"How do you tell a good registered quarterhorse from one that's not quite so good?" was my next question.

"Well, you won't get anywhere asking the owners," Hill quipped "so about the best way is take them to a show like this and see what the judges think."

"I see," I said, and couldn't help adding, "I wish there were more horse shows."

# 1-Year Extension OKed For County

(Continued from Page 1)

eligibility or extension.

"I didn't talk to anybody that didn't feel it didn't need to be extended," he said.

One Hereford banker told The Brand that, when Gouldy talked with them 30 days ago, "we kind of thought it was a wise thing to do." Dryland farmers, who hadn't made a crop last year, faced a bleak outcome this season and appeared to be prime prospects for such a loan, the banker said.

**"WE FELT WE** needed to go ahead and accept the emergency drought loan extension so it would be available if needed," he said.

Gouldy said about 30 farmers in the two counties borrowed from the government during the terms of the one-year eligibility extended in June, 1964. Loans certified by the Hereford office, in the 400 block of W. 3rd St., totaled about $150,000 and were repayable in one year.

In periods of extreme property loss, the FHA is allowed to spread repayment out over seven years, but Gouldy said no damages of that nature have occurred here.)

Gouldy said about 15 counties in this section of Texas have received emergency loan elibibility.

**HE SAYS THAT** both dryland and irrigated wheat farmers are expected as applicants this year, although "I don't anticipate any big rush, big run like we had in the 30s." He bases his prediction on the observation that low prices and high costs will bring "little if any profit out of the (current wheat) crop, even though it is a good crop." And the recent rains came too late to assist the dryland farmer in pulling his grain crop through, he said.

To be eligible for the loan, a farmer or rancher must be (1) a U. S. citizen, (2) unable to obtain from other lenders the credit required to continue his normal operations, (3) have reasonable prospects for success and (4) possess the legal capacity to contract for the loan.

Loans may be made for the purchase of feed, seed, fertilizer, replacement equipment and livestock; for other essential farm and home operating expenses; and for the replacement of repair of buildings, fences, drainage and irrigation systems on individual farms that were damaged or destroyed by disaster.

# Look Who's New

Mr. and Mrs. Jose Samarripa Soliz are parents of a son, Victor, born June 14 at 11:13 a.m. He weighed 6 lbs. 10 1/2 ozs.

Mr. and Mrs. Tom Jefferson Hussler are parents of a daughter, Rachelle, born June 15 at 10:38 p.m. She weighed 5 lbs. 3 1/2 ozs.

Mr. and Mrs. Elvin Edwin VanWinkle are parents of a daughter, Debora Ann, born June 16 at 1:29 p.m. She weighed 6 lbs. 10 ozs.

Mr. and Mrs. Johnny Jackson are parents of a daughter, Ginger Ann, born June 17 at 6:54 a.m. She weighed 7 lbs. 15 ozs.

Mr. and Mrs. Jerry Edward Jacobs are parents of a son, Brett Wayne, born June 18 at 11:18 p.m. He weighed 8 lbs. 10 1/2 ozs.

Wedding Invitations Printed
THE INK SPOT

QUALITY NURSERY STOCK
Armstrong
505 W. Park EM 4-1866

# Downtown Sidewalks Should Begin To Show Colors During This Week

Those dull, gritty concrete sidewalks poured the last few weeks in downtown Hereford should begin to show their colors this week.

The contractor plans to bring in three grinding machines to polish the colored stone aggregate embedded just below the sidewalk surfaces, City Manager Dudley Bayne said Friday.

Multi-hued walkways — changing in color from section to section — should decorate the affected four blocks of Main St. when the job is completed.

**BAYNE COULD** not predict how long the grinding will take.

"This type machine has not been used by this particular contractor," he said.

Meanwhile, the pouring of the pedestrian peninsulas at each corner will continue. Six had been poured by the weekend, and 10 more lay ahead. The city manager guesses that it will be June 30th before this phase is finished.

**"EACH ONE** presents its own problems," Bayne said. Elevations and drainage are having to be worked out by trial and error, a situation complicated by the diversity of store entrance and floor heights.

Street and traffic lights and canopies are yet to be installed.

One of the last items, too, will be the resurfacing of the street, switching from the durable but rough brick to a ribbon of asphalt. Bayne said a thin "tack" coat of water-multiple asphalt will first be applied to the brick as an adhesive and a layer of hotmix will follow.

Property owners, who are being assessed about $26 per front foot for the project, will have until 20 days following acceptance of the job by the city commission to meet their financial obligation.

# Pre-School Classes Begin on June 28th

(Continued from Page 1)

**orientation.**

All teachers, directors, neighborhood workers and volunteer helpers will be required to attend two days of orientation sessions immediately in advance of the opening. The Amarillo staff is now in Lubbock attending training at Texas Tech.

Each child and one or both parents will be interviewed either in advance or at the time of entrance.

The basic curriculum will cover the following areas: verbal skills, health and physical conditions, social relationships, self-image, aesthetic appreciation and parental interest and involvement.

To teach language skills, particularly in centers where most children will be Latin American, the project proposes to use the first part of a special basic conversation course, especially for pre-schoolers, developed at the University of Texas. This will be supplemented by using tape recorders, field trips to introduce new concepts and words, simple toys and scientific equipment, story-telling and dramatization, music and rhythms.

The children will receive elementary instruction in personal cleanliness and hygiene, the use of soap and toothbrushes, good toilet habits and similar training. They will develop muscles through indoor and outdoor games, stunts and physical exercise, and they will have opportunities for rest and relaxation.

**To improve their social relationships and experiences, the child will be taken on frequent field trips outside his neighborhood, developing his awareness that people live in different ways, do different kinds of work and contributions to the community. They will discuss the need for rules and their contributions to happiness.**

The children will learn to take care of their possessions through orderliness and respect for property. Firemen and policemen will be brought to visit to explain how their services benefit everyone. There will be stress on the need for sharing, taking turns and recognizing rights of others. There will be efforts toward developing the concept of group planning and cooperation by allowing children to plan small projects and working together to execute their plans.

Individual attention will help the child develop an improved self-image and confidence. To help the children develop a self-image, the staff will take frequent snapshots of the children, singly and in groups, which they will be allowed to keep. Mirrors will be placed in the centers so children will have opportunity to look at themselves and take an interest in their personal appearance. Children whose clothes are not adequate will be provided for through local charities — in advance, if lack of clothing prevents the child from attending the center.

**Among Spanish - speaking children, there will be a special effort to assure them that their language and culture are equal to others and that they should be proud of both.**

To give the children opportunities for aesthetic appreciation, there will be field trips to flower gardens, fountains, attractive public buildings, statues, homes, museums and art galleries. There will be picture books in the classroom, frequent opportunities for group singing and listening to good music, with performances and demonstrations by artists and musicians. The children will be given chances to display their own creativity in painting, dancing, dramatization and similar activities.

Parents will be brought into the program by helping with field trips and other assistance. Special programs for parents alone will cover nutrition, food preparation, sanitation, bygiene, information on available public health services and welfare programs and other subjects useful to deprived families.

Father Heneghan says the standards recommended by the Child Welfare League of America for day care service will be followed in the program. Transportation to and from school and on field trips will be provided either by volunteer car pools or by chartering a parochial school bus for the required period. Professional consultants will be available for consultation in cases of emotional disturbance, disciplinary difficulties, mental retardation or other behavioral problems.

**The results of this program will begin to show up as early as September, when first grade teachers start to work with these children.**

This program will be conducted by professional personnel, while volunteer help will provide the many non-professional jobs. It is desired that community groups cooperate in aiding as volunteers, a spokesman said. Groups such as the Red Cross, United Church Women, the FHA (Future Homemakers of America), will be welcome, he said. Anyone interested may contact Dorothy Prinzi at EM4-0368.

Watch Repairing
Local
Santa Fe
Time Inspector
KESTER'S
Jewelry & Gift Shop
Across from Post Office
Phone EM 4-1811

.....US
ROBERTS APPLIANCE CUSTOMERS WOULD RATHER FIGHT THAN SWITCH

GASTON BAER

ZENITH
RCA VICTOR
RCA WHIRLPOOL

Whether you're looking for a fight or an APPLIANCE SUPPLIER, you can't beat ROBERT'S APPLIANCE.

ROBERTS APPLIANCE
136 W. 3rd.
Phone EM 4-1588

SHOP WHERE YOU SEE THIS SIGN

THESE MERCHANTS DESERVE YOUR SUPPORT

SHELL STATIONS

Tip Top Super Stop
E. Highway 60

SHELL

Matthew Shell
W. Highway 60 & 385

ARE GIVING AWAY

S&H GREEN STAMPS

With Each Cash Purchase

GAS — OIL — TIRES — ACCESSORIES
WASH and GREASE JOBS

END OF MONTH CLEAN-UP SALE

COOL SAVINGS FOR YOU AT FORMFIT

SUMMER SALE!

Dress-Shaper® Underfashions
Priced Low for a Limited Time! Hurry!

Plunging Dress-Shaper® Bandeau. New weightless natural contour lining. Button-adjusting stretch straps. Loves being washed. Reg. $4.00, now $3.19.
Style 0264
White. Dacron®—cotton batiste.
32A-38B.
Fiber Facts: Rigid material: Dacron, cotton. Elastic: nylon, polyester, Lycra spandex.

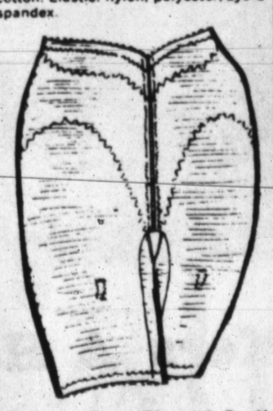

Longleg Dress-Shaper® Pantie Girdle. Lycra powernet, doubled for smooth control right where you need it. Natural back shaping firmly preserves your nice feminine curve. Reg. $10.00, now $7.99.
Style 0891
White. S-M-L-XL.
Fiber Facts: Elastic: nylon, Lycra spandex.

ONE GROUP BRAS By V-Ette Reg. $2.50 $1.95

ONE GROUP BATHING CAPS $2.00 to $8.00 1/3 OFF

DECARATIVE LINEN KITCHEN TOWELS $1 EACH

ALL COSTUME JEWELRY 1/2 PRICE

ONE GROUP DRESSES 1/2 PRICE

ONE GROUP SPRING SUITS NICE SELECTION 1/2 PRICE

ALL BELTS $1 EACH

ALL SUMMER HATS $5

for the lady of fashion

THE Vogue

# Sons Of Showdown Go To Show

More than 150 registered quarterhorses from a four-state region competed for points in the American Business Club Quarterhorse Show held here Saturday.

The show was sanctioned by the American Quarterhorse Association and the National Cutting Horse Association and supervised by the Golden Spread Quarterhorse Association.

Among the prize horses exhibited in halter and performance divisions were several descendents of Showdown —one of the most famous stallions ever to roam a range in the Hereford region.

**RESULTS OF** Saturday's show were not available at press time, but the Brand took these photos in advance to show a sample of some of the top-notch quarterhorses which competed here. Results will appear in Thursday's Brand.

Showdown, owned by O. G. Hill Jr. of Hereford, has retired from the show ring for stud service in recent years, but his offspring continue to step into winners' circles at many a show. Last year alone, 25 of his get earned performance records.

**AT RIGHT** is Caliente Hill, a three-year-old-stallion by Showdown out of Brenda Lee. Caliente has five grand championships and one reserve champ honor to his credit.

The mare and colt shown by Hill at right are Brenda Lee and Showdown rebel, a February, 1965, foal. Rebel also appeared in Saturday's show.

Below, Jack Streun of Hereford rides two Showdown offspring in the cutting class. Streun, who owns both mounts, is shown aboard Showdown Van, a five-year-old stallion, and Showdown George, the high-point gelding in the Golden Spread Quarterhorse Association last year.

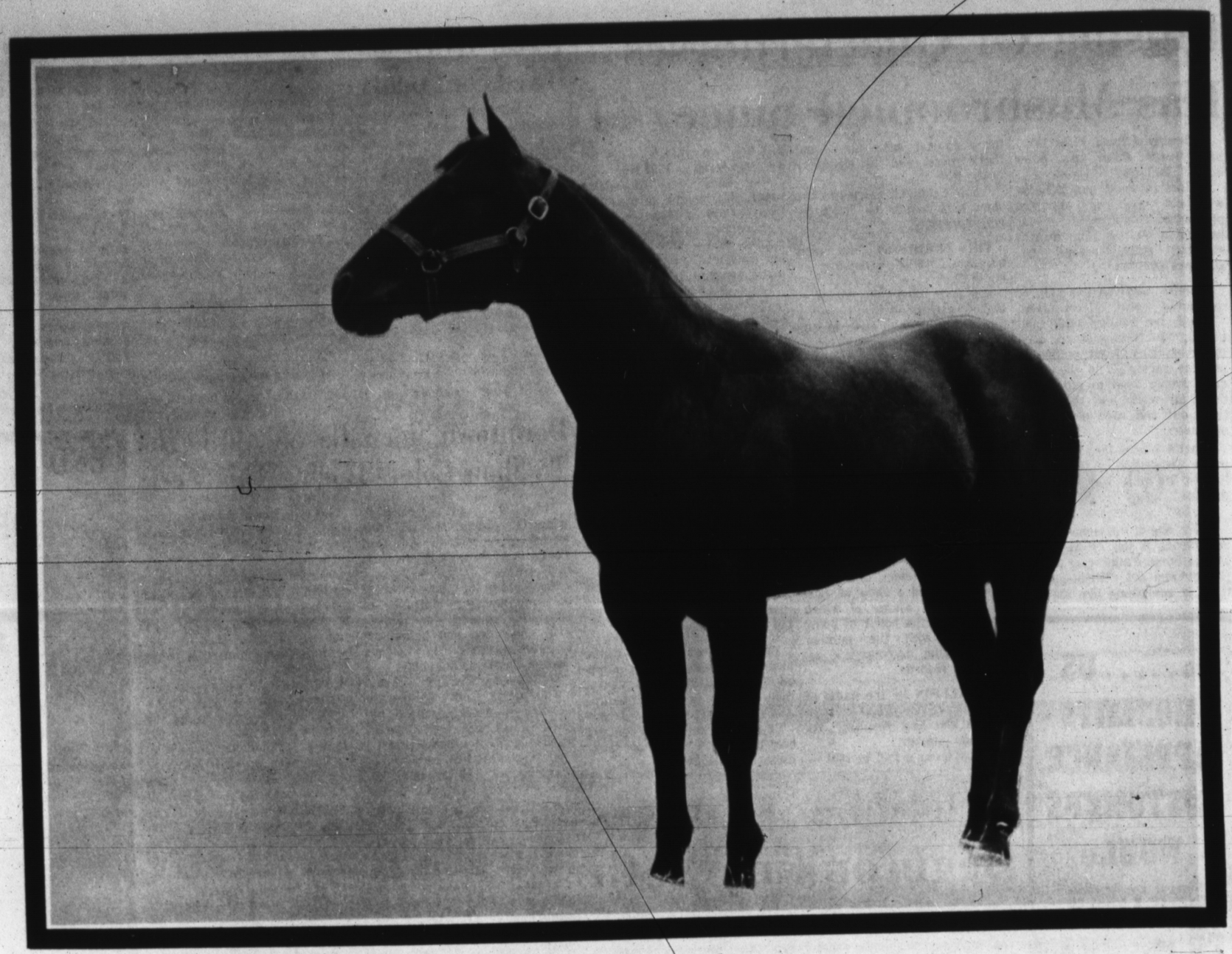

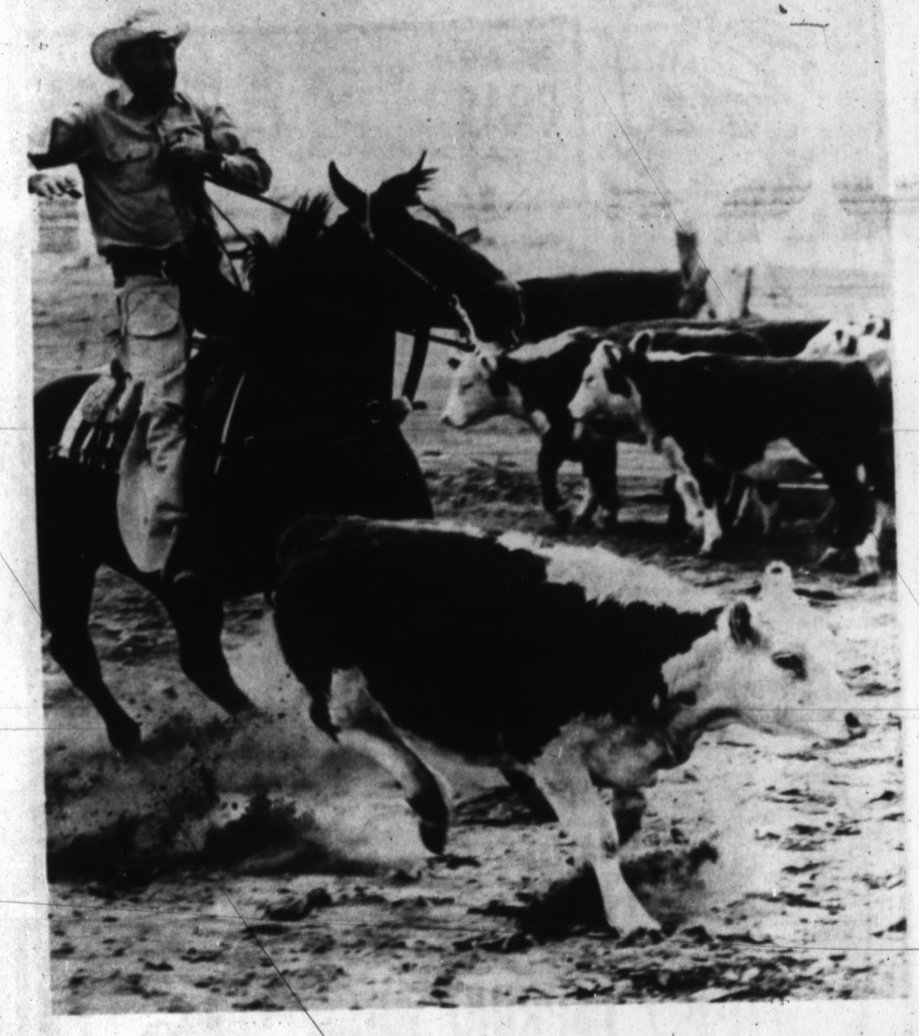

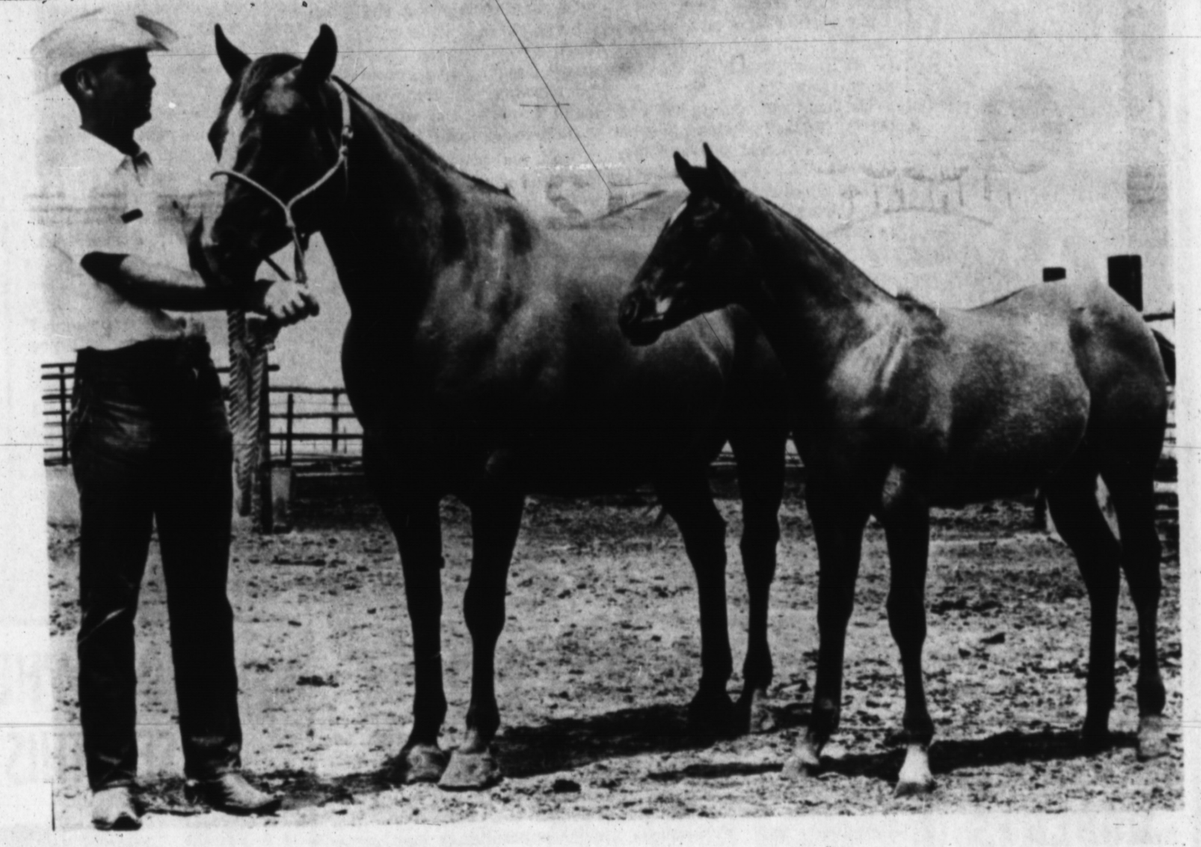

Brand Staff Photos by Wain Miller

## This One Gives Heifers A Hard Time...

This calf wanted back in the herd, but Showdown Van with Jack Streun aboard said nothing doin' . . .

. . . another one took a look at Showdown George following a back-and-forth chase across the area and said . . .

**Forget It!**

WIGGLY PIGGLY WIGGLY PIGGLY WIGGLY PIGGLY WIGGLY PIGGLY WIGGLY

# at Piggly Wiggly

BY WORLD-FAMOUS
TAYLOR, SMITH AND TAYLOR COMPANY

Guaranteed by Good Housekeeping

EXQUISITE "BOUTONNIERE" PATTERN

THIS WEEK!
DESSERT DISH

9¢
WITH EACH $5 PURCHASE

# dinnerware

## ICE CREAM

Lane's First Quality All Flavors ½ Gal. 69¢

Shurfine —Asst. Flavors
**Low Cal. Pop**
12 12 Oz. Cans $1

**Energy Charcoal**
2 10 Lb. Bags $1.00

**Catsup**
Shurfine 6 14 Oz. Bottles $1.00

**Cake Mixes**
Shurfine Asst. Flavors 4 19 Oz. Boxes $1.00

Shurfine — Frozen
**Lemonade**
11 6 Oz. Cans $1

**St.-Buttermilk Biscuits**
Shurfine 13 8 Oz. Cans $1.00

**Margarine**
Shurfine 5 1 Lb. Pkgs. $1.00

**Coffee**
Shurfine Regular or Drip 1 Lb. Can 69¢

Shurfine
**Vienna Sausage**
5 4 Oz. Cans $1

**Green Beans**
Shurfine Whole B. L. 2 Sv. 4 303 Cans $1.00

**Sliced Dills**
Hamburger Shurfine 4 Pint Jars $1.00

**Luncheon Meat**
Shurfine 3 12 Oz. Pkg. $1.00

| | |
|---|---|
| Shurfine Milk Tall Can | 8/$1.00 |
| Shurfine Mustard 16 oz. | 2/$ .39 |
| Soflin Assorted Colored Napkins 200 Ct. | 2/$ .55 |
| Shurfresh Oil 24 oz. | $ .39 |
| Shurfine Olives Thr.-Stuffed Manz 4½ oz. | 3/$1.00 |
| Shurfresh Orange Slices 28 oz. | $ .39 |
| Shurfine Peanut Butter 12 oz. | 3/$1.00 |
| Shurfine Pop Asst'd. Flavors 12 oz. | 12/$1.00 |
| Shurfresh Cheese American or Pim. Sli. 6 oz. | 2/$ .49 |
| Shurfine Cherries RSP 303 | 5/$1.00 |
| Shurfine Pork & Beans 300 | 10/$1.00 |
| Shurfine Potted Meat 3½ oz. | 5/$ .49 |
| Shurfine Salad Dressing Pt. | 2/$ .49 |
| Shurfine Shortening 3 Lbs. | $ .69 |
| Soflin Toilet Tissue Asst'd. Colors 10 Roll Pak | $ .69 |
| Shurfine Tuna Chunk Style 6½ oz. | 4/$1.00 |
| Shurfine Elbo Macaroni or Spaghetti 2 Lbs. | 3/$1.00 |
| Viking Aluminum Foil 25 Ft. | 4/$1.00 |
| Shurfine Apple Sauce 25 oz. | 4/$1.00 |
| Shurfine Asparagus Spears-Green Cut-300 | 4/$1.00 |
| Shurfine Beets Cut-303 | 9/$1.00 |
| Shurfine Cucumber Chips Fr. Pak 16 oz. | 4/$1.00 |
| Energy Detergent Liquid 22 oz. | 3/$1.00 |
| Shurfine Flour 10 Lb. Paper Bag | $ .79 |
| Shurfine Frosting Mix Chocolate/Wht. 13½ oz. | 4/$1.00 |
| Shurfine Grape Jam 18 oz. | 3/$1.00 |
| Shurfine Grape Juice 24 oz. | 3/$1.00 |
| Shurfine Grapefruit Sections 303 | 4/$1.00 |

You Always Get Valuable
**S&H**
Green Stamps With Every Purchase at Piggly Wiggly

# FRYERS

U.S.D.A. Grade 'A' WHOLE

POUND 29¢

## FRYER PARTS

| | | |
|---|---|---|
| BREAST | LB. | 79¢ |
| THIGHS & LEGS | LB. | 59¢ |
| ECONOMY PARTS | 2 LBS. | 29¢ |

**WEINERS** Hormel — All Meat 12 Oz. Pkg. 45¢

**Mixed Nuts** 12 Oz. Size 69¢

**WIN $10.00**
THE TOP JOB MAN IS HERE
HE'LL CALL ON MANY HOMES IN THIS AREA
Housewives with Top Job on hand (or the words Top Job written on paper)
WIN $10 Be Ready
TOP JOB Giant Size 59¢
EXTRA $10 BONUS SEE US FOR DETAILS

THE FRESHEST IN PRODUCE

Royal Mays

**PEACHES** Lb. 19¢

**Turnips** Purple Top Lb. 15¢

**CABBAGE**

Calif. Green Lb. 8¢

| | | | |
|---|---|---|---|
| Comet | Cheer | Ivory | Ivory Snow |
| 2 Reg. Size Cans 33¢ | Giant Size 69¢ | 4 Personal Bars 33¢ | Regular Size 39¢ |

Shop At Your "New" Downtown
**Piggly Wiggly** Store
WHERE FRIENDLY SERVICE AND "LOW, LOW PRICES STILL PREVAIL

WIGGLY PIGGLY WIGGLY PIGGLY WIGGLY PIGGLY WIGGLY PIGGLY WIGGLY

# New Committees Are Announced For Club Year

Committee appointments for a new club year have been announced by Mrs. Gerald Martin, recently installed as president of La Madre Mia Study Club.

Club meetings are suspended for the summer months but two informal parties are planned before study sessions resume next September, so the new social committee is already at work. Its members are Mmes. Jesse Click, Dean Herring and Herschel Black.

Other committees to work with 1965-66 officers, the chairman named first in each, include: Yearbook — Mmes. Richard Pickens, Jerry Detwiler and Harold Morton, membership — Mmes. Joe Hacker, W. C. Russell and Ben Gollehon.

Also, finance — Mmes. Dean Paul, Charles Frye and Bill Langford; courtesy — Mmes. Bill Nelson, Jerry Landers and Clyde Coleman; telephone — Mmes. Bobby Owen, Zack Pannell and Lee Drake; project — Mmes. Eugene Sparks, John Smith and Joe Whitley.

The club's new president has been a member four years, since she moved to Hereford from Lubbock. She has served as historian and was on the finance committee last year.

Her interest in club programs on homemaking and child care stems from her four children, Lance, Lisa, Layne and Laura, whose ages range from eight to three.

The former Sandra Hitch, the attractive brunette grew up in Lubbock, attended schools and married here. Her husband is a commercial pilot and the family lives at 131 Ave. I.

Mrs. Gerald Martin
. . . La Madre Mia president

## New Agronomist Joins Western Ammonia Co.

E. J. McMillan, Vice President and General Manager of Western Ammonia Corporation, Dimmitt, recently announced that Dr. Norman L. Nossaman has joined the Western Ammonia staff as an Agronomist. Graduating from Oklahoma State University with a B.S. in Soils and an M. S. in Soil Fertility, he later received a Ph.D. from Kansas State University in Manhattan.

Before coming with Western Ammonia, Dr. Nossaman held a position for five years with Kansas State University in the Branch Experimental Station in Garden City, Kansas. During his employ, he supervised soil management research which dealt with rotations, soil fertility, tillage and other cultural practices.

# Vacation Weeks Begin For Club After Program

A final meeting before two vacation months was conducted for North Hereford Home Demonstration Club Thursday in the home of Mrs. Paul Hoff. Mrs. Otto Massie was co-hostess. No club meetings will be held in July and August.

Mrs. Massie introduced Mrs. Argen Draper, county Home Demonstration Agent who presented the program titled "How to Pack a Bag". She advised making a list of articles needed for a trip, before packing. Methods of packing for convenience, including use of cardboard or similar material to make layers in the bag, were shown.

Plans for selling sandwiches at Taylor & Sons on July 10 and 31 were made in a business period with Mrs. O. L. Williams presiding.

Others present were Mmes. A. E. Hodges, R. A. Fullwood, Otto Olson, O. C. Williams, Velma Salvino, C. L. Whitehead and Roberta Campbell.

### SISTER'S FUNERAL HELD

Funeral services for Mrs. Mrs. Ernest Dement, sister of Mrs. Mildred Ramey of Hereford, were conducted in Plainview Tuesday. Friends who went to the funeral included Miss Della Stagner, Mmes. Fred Welch, Tandy Legg, F. A. Tucker and Audrey Thompson.

# Courthouse Records

### Vehicle Registrations

Gerald P. Robinson, 1963 Oldsmobile; Duke Powell, 1961 Chevrolet; Pedro M. Correa, 1956 Ford truck; Wilson R. Mouser, 1965 Buick; Pedro Medina, 1954 Dodge, Claris High, 1955 Ford; Kenneth R. Duncan, 1956 Ford; Porter J. Buchanan, 1959 Ford; Porter J. Buchanan, 1963 Ford pickup; W. L. Rogers, 1963 Mercury; Perfecto Esparza Montoya, 1960 Plymouth; Jesus S. Gonzales, 1960 Chevrolet; Claris High, 1955 Pontiac; Tom Maldonado Jr., 1955 GMC truck; Guz Ozuna, 1960 Oldsmobile; George E. Brashear, 1962 Ford; Lawrence Jentzen, 1965 Mercury; Dean Whaley, 1965 Ford truck, 6-15.

G. L. Manley, 1948 GMC truck; Joe B. Bridges, 1954 Ford pickup; Burke Inman, 1965 Chevrolet; Emmitt Johnson, 1963 Oldsmobile; E. J. McMillan, 1962 Chevy II; Marvis Southward, 1957 Chevrolet truck; Edna Mae Hix, 1955 Ford; Desiderio Tijerina, 1957 Chevrolet; Juan Rodriquez, 1957 Chevrolet; J. H. Morgan, 1957 Ford, Serapio Castillo, 1960 Ford; Joe DeLaPaz, 1956 Ford pickup; Manuel Serrano, 1953 Dodge; Pete Padilla, 1965 Ford pickup; Juan Barela, 1963 Chevrolet truck; J. C. Price, 1960 Ford; Charles Hill, 1959 Plymouth; Cruz Salazar, 1959 Ford; Narcisco Lucio, 1954 Dodge, 6-16.

Noble C. Howard, 1965 Chevrolet; John Arsola, 1959 Ford; Clifton Johnson, 1955 GMC truck James Keese, 1955 Chevrolet; W. A. Harrington, 1963 Ford; Alonzo Ramirez, 1960 Dodge, Dave Beerwinkle, 1965 Ford pickup; Edward W. Ames/Sharon Ames, 1959 Chevrolet pickup; Wendell Burdine, 1960 Ford Ranchero; Pinckney C. Hennigh, 1957 Chevrolet; H. M. Stephens, 1959 Chevrolet; Jose M. Martinez, 1954 Pontiac; Eddi Evans, 1959 Cadillac; Augustine Padilla, 1959 Plymouth; E. D. Hopson, 1959 Studebaker; Alfredo Carreon, 1958 Ford; Randy Ammons, 1961 Chevrolet, 6-17.

### Warranty Deeds

Philip N. Brownstein, Federal Housing Commissioner, to Joe D. Bowers and wife, Cleta F. Bowers : A part of Block 32, Evants Addition.

Vondell Dyer, et vir, to Ida May Brooks: A part of Block 7, Evants Addition.

Floyd R. Stivers, et ux, to Virgil Justice, et al: The North 10 feet of the South 20 feet of the East 1/2 of the West 707.1 feet of Block 2, Womble Addition; The North 10 feet of the South 20 feet of the East 69.5 feet of the West 369.5 feet of Block 2, Womble Addition; The North 10 feet of the South 20 feet of the West 300 feet of Block 2, Womble Addition.

Deaf Smith County to Floyd R. Stivers, et ux: The North 10 feet of the South 20 feet of the West 707.1 feet of Block 2, Womble Addition.

William M. Thompson, et ux, to Eugene Campbell: Lot 31, Gamez Subdivision of Block 37, Evants Addition.

Carl G. McCaslin, et ux, to Panhandle Homes, Inc.: Lot 47, Wayne Wallace Subdivision of Block 45, Evants Addition.

B. B. Northcutt, et ux to Howard V. Martin, et ux, and Benjamin N. Hudnall, et ux: The East 69 acres of the South 205 acres of Section 29 and the East 21 acres of the North 65 acres of Section 32, Township 4 North, Range 4 East; The East 90 acres of the South 270 acres of the North 630 acres of Section 29, Township 4 North, Range 4 East.

Panhandle Homes, Inc., to Charles R. Holt; et ux: Lot 16, Block 2, Braly First Subdivision of Blocks 5 and 12, and the South 10.65 feet of Blocks 6 and 11, Mabry Addition.

Pitman Grain Co. to Henry Solomon: Lot 35 and the South 24 feet of Lot 34, Wayne Wallace Subdivision of Block 45, Evants Addition.

Royce Ritzel, et al, to Pearl H. Pruitt: A par of Block 84, Whitehead Addition.

### Deeds of Trust

Vorriece N. Whitten to James H. Bradley: Lot 52, Block 2, Southlake Addition.

Harold Simons, et ux, to Bradley Investment Corporation: The East 50 feet of Lot 5, Pleasant Acres, a subdivision of the SE part of Section 60, Block K-3.

Leroy Suttle, et ux, to LeRoy H. Vaughn: The East 60 feet of Lots 7, 8, 9 and 10, Block 72.

Ted R. Royal, et ux, to Amarillo Savings Association: The North 80 feet of Lot 59, Thunderbird Addition.

Ted R. Royal, et ux, to Amarillo Savings Association: The South 3 feet of Lot 59, and all of Lot 60, and the North 12 feet of Lot 61, Thunderbird Addition.

Eugene Campbell to William M. Thompson: Lot 31, Gamez Subdivision of Block 37, Evants Addition.

Panhandle Homes, Inc., to First National Bank of Amarillo: Lot 47, Wayne Wallace Subdivision of Block 45, Evants Addition.

Howard V. Martin, et al, to Upshaw Investment Co.: The East 69 acres of the South 205 acres of Section 29 and the East 21 acres of the North 65 acres of Section 32, Township 4 North, Range 4 East; The East 90 acres of the South 270 acres of the North 630 acres of Section 29, Township 4 North, Range 4 East.

Colby Conkwright, et ux, to Federal Land Bank of Houston: 640 acres, Survey 65, Block K-4.

Lillian F. White to Jack F. Kearns: Lot 5, Hough's Subdivision of Block 5, Evants Addition.

Charles R. Holt, et ux, Almona R. Holt, to American Mortgage Co.: Lot 16, Block 2, Braly First Subdivision of Blocks 5 and 12 and the South 10.65 feet of Blocks 6 and 11, Mabry Addition.

Hilda W. Havens to Bruce P. Carter: The East 1/2 of the East 1/2 of Lots 7 and 8 and the East 1/2 of the East 1/2 of the South 1/2 of Lot 9, all in Block 29, Original Town of Hereford.

Henry Solomon to Pitman Grain Co.: All of Lot 35 and the South 24 feet of Lot 34, Wayne Wallace Subdivision of Block 45, Evants Addition.

Northwest Texas Methodist Homes for Older Adults, Inc., to First Federal Savings and Loan Association of Amarillo: A part of the South 1/2 of Block 7, Welsh Addition.

Joe D. Bowers, et ux, to Investors, Inc.: A part of Block 32, Evants Addition.

### Marriage Licenses

James Eugene Sutter and Janet Elizabeth Keeth, Vincent Perez Garcia and Doraelia Herrera Valdez, 6-16.

Paul Eugene Hubbard and Billie Jean Farrill, James Wade Vines and Janice Earlene Meador, 6-17.

Jackie Nelson Lee and Donna June Fulks, 6-18.

Brazil shares a common border with all other South American countries except Chile and Ecuador.

Mrs. Mary Hellman
. . . observes 88th birthday

# Long-Time City Resident Marks 88th Birthday

Her 88th birthday was the occasion for a surprise party honoring Mrs. Mary Hellman Thursday afternoon in her home at 110 Avenue B, where she has lived since she came to Hereford 53 years ago. The party was arranged by her daughter, Miss Agnes Hellman, who shares the white frame house with her.

Alert and erect, Mrs. Hellman appears younger than her 88 years. She is a native of Iowa and grew up in Lamars, where she was born. At about 20 years of age she moved to Arkansas and was married there, making her home at Stuttgart, near Little Rock, until the family came to Hereford. Her husband died 17 years ago.

Miss Hellman is the only one of her children still living here. Her other daughter, Mrs. Christine Looney, resides in California as do three sons, Al, Herman, and Francis. Leo Hellman lives in Lubbock, Anthony in Friona and Lawrence at Amarillo.

Friends who gathered for the informal birthday party were Mmes. Louie Huckert, Joe Huckert Sr., William Betzen, Matt Jesko, Edmund Burgan, Joe Hucker Jr., William Wulff, James Pavlicek, Art Schneider, Mabel Wagner, W. J. Lueb; Misses Katie Erdman, Hilda Strafuss and Theresa Koelzer.

An elaborately decorated birthday cake was cut and served with ice cream and coffee after the hour of visiting.


THOSE HORRID
AGE SPOTS*

FADE THEM OUT

*Weathered brown spots on the surface of your hands and face tell the world you're getting old—perhaps before you really are. Fade them away with new ESOTERICA, that medicated cream that breaks up masses of pigment on the skin, helps make hands look white and young again. Equally effective on the face, neck and arms. Not a cover-up. Acts in the skin—not on it. Fragrant, greaseless base for softening, lubricating skin as it clears up those blemishes. At leading drug and toiletry counters. $2 plus tax. If you have these age-revealing brown spots, blotches, or if you want clearer, lighter skin, use ESOTERICA. At all Drug Stores.

McDowell Drug
Phone EM 4-1313

We Will Be Closed All Day Saturdays!
THOMAS BEAUTY SALON
508 Knight

Coming to Dallas for business? Shopping? Entertainment?
Hotel Adolphus
H. H. "Andy" ANDERSON, Managing Director
The Distinguished Hotel in DALLAS
Free indoor parking for registered guests

HEREFORD STATE BANK
FOR YOUR
AUTO FINANCING

PRE-MARKET
Furniture Clearance
25 To 50% Off
STOREWIDE DISCOUNTS
Sale Ends July 1st
Yes, We go to market in two weeks and offer these reductions to make room for more merchandise. Come on in, browse around . . . we have beautiful quality furniture at low, low prices.
ON THE SPOT FINANCING
McNEIL FURNITURE
209 PARK AVE. NORTH END OF MAIN

Paint
Sherwin-Williams & Allied
$2 to $3 on the gal.
60 to 75c on the qt.
Hereford Surplus
1221 E. First

End Of Month
Shoe Sale at
Gaston's
POPULAR STORE
Spring & Summer Shoes for Women & Children — Regrouped — Repriced
PRICES START AT 2.88
Handbags Included
Other Groups 4.88 to 22.88

Perfect Comfort
WITH MODERN ELECTRIC HEATING

- FREE ESTIMATES ON TOTAL COST AND MONTHLY COST OF AN ALL ELECTRIC HOME.
- TURN KEY JOB
- GUARANTEED WORKMANSHIP
- GUARANTEED EQUIPMENT
- GUARANTEED OF OPERATING COST

RECOMMENDED REDDY KILOWATT ELECTRIC HEATING DEALER
The Change Is Now!
Call Us Today
OWEN'S And HOLLINGSWORTH
Authorized Electric Heating Dealer
809 E. 2nd. EM4-3572 Hereford

By Melvin Young

Will bluebonnets grow this far north in Texas?

The answer to that question of course is yes, and if you don't believe it, just ask Mrs. Curtis O. Roach.

**The ruckus all started over a recent editorial expounding the virtues of the bluebonnet and bemoaning the fact that they do not grow (wild at least) in this part of the country.**

But when it comes to horticulture, someone is bound to make a liar out of us even when we're right.

First, Mrs. W. A. Ford of Amarillo declared that she indeed could grow the delightful little flower upon these bald prairies, and backed up her statement by sending a sample, recently plucked from the flower garden.

But that was in Amarillo — not Hereford, and Brand publisher Jimmie Gillentine, in a short statement following her "Letter to the Editor" pointed out this fact.

That's when the hammer fell.

**Mrs. Curtis O. Roach, who lives on Austin Road, reached for the "Alexander Bell" and let us have a broadside that would have done justice to the Merrimac.**

She said in so many words that the "flower of Texas" would indeed grow in Hereford, and we should be ashamed to mislead folks so. In fact, she says, Mrs. LeRoy Suttle, 118 Ave. J, had nurtured a flower bed of bluebonnets this very year, and they not only thrived, but their color was magnificient.

So — who wants to argue with a woman?

We stand corrected. It just goes to show that editorial writers will almost always come in "second best" when they begin to delve into subjects which are more familar to the lady of the house.

**From now on, we'll take care of the affairs of Vietnam, Cambodia, Cuba, the United Nations, etc. and leave the flowers to the horticulturist on the staff — of which we have none — thank goodness.**

-HB-

Still haven't seen any growing wild in this county.

-HB-

Ron Kershen was by the office Friday and tells us that the dams which he and his father, Andrew Kershen, built on the Tierra Blanca a couple of years ago, withstood the rigors of the recent torrential rains and remained intact.

This should have been the big test.

This may well be the proof needed by others farming along the creek and encourage them to follow Andrew's lead.

-HB-

Some students, we're told, drink at the fountain of knowledge. Others just gargle.

-HB-

The official United Fund Budget hearing will be held next Friday. Time and place will be announced in the Thursday Brand.

-HB-

One of the saddest announcements ever seen was that posted on a small rural church, saying, **"Next Saturday night the annual Baptist Strawberry Festival will be held. On account of the Depression, Prunes will be served."**

-HB-

**Johnny Pool, genial manager of Western Auto, tells us that he is real happy over the new sidewalks — especially the corners. "More room to put my bicycles", Johnny says.**

## *Late August Wedding Set*

Miss Kathryn Jane Burrus, daughter of Mr. and Mrs. Glenn L. Burrus, Route 4, is to become the bride of Richard Gordon Slaughter, her parents have announced. A ceremony in St. Anthony's Catholic Church is planned for August 28.

Miss Burrus has been a student in Texas Technological College, Lubbock, majoring in elementary education since her graduation from Hereford High School in 1963.

Her fiance, son of Mr. and Mrs. G. T. Slaughter, 818 Ave. K, also attends Tech as an industrial management major. He completed studies in Hereford High School in 1962.

## *Engagement Announced*

Home of the bride's parents will be the scene of a July 16 wedding for Miss Rita Carol Harper and Larry Allen Duncan.

Mr. and Mrs. E. D. Harper, Route 5, are announcing the engagement of their daughter to the son of Mr. and Mrs. Roy Duncan, 205 Beach.

Miss Harper will be a senior at Hereford High School. The prospective bridegroom was graduated from Hereford High with the class of 1965.

### Film Will Demonstrate Appearance Of Twister

A film which shows what tornado spotters should watch for during alerts will be shown at the Lion's Club meeting Wednesday.

Non-members have been invited to come about 12:30 p.m. following the meal to see the movie. Especially invited are persons who have citizen band radios and might be called on to join in a tornado watch.

The meeting will be in the Hotel Jim Hill.


**Olivetti-Underwood**
**Adding Machines & Typewriters**
**THE INK SPOT**

**CUSTOM FLOORS**
**CARPET**
Linoleum ● Tile
Cabinet Tops
BUDGET PLANNED PAYMENTS
Tailored To Fit Your Income
EXPERT INSTALLATION AVAILABLE
116 West Second EM 4-3265

**SPECIALS GOOD JUNE 21, 22, 23**

| | | | |
|---|---|---|---|
| Kotex | 48's | | $1.24 |
| Gibson Maid Spray Starch | | | 37¢ |
| Denial Floss | 150 Ft. | Reg. Retail 69c | 43¢ |
| Adorn Hair Spray | 15½ Oz. By Toni | | 97¢ |
| Quick Home Perm. By Richard Hudnut Free Taperette w/pur. | Reg., Gent. Super | | $1.13 |
| For Men Dep. Hair Dressing | | Reg. Retail $1.00 | 63¢ |

OSTERS ELECTRIC

**Can Opener**
w/Knife & Sissor Sharpner
Reg. Ret. $24.95 **$13.77**

LADIES
**Summer Dusters**
Colorful - Sleeveless
Button Front
S-M-L
Reg. Ret. $4.25 NOW **$2.37**

SHOP and SAVE

Model B-16

HEATH
**REDWOOD PLANTER**
★ OCTAGON TUB
★ 16 INCH X 12 INCH
★ INDENTED STEEL BANDS
GIBSON'S LOW PRICE
Reg. Retail $5.95
**$3.33**

**Fish Basket**
Will Never Rust
Reg. Ret. $5.36
**$2.87**

**Dish Cloths**
Fine Quality
Waffle Weave
Reg. Ret. 20c NOW **9¢**

Excello
**Kitchen Towls**
Giant Size — Flour Sacking
Gib. Reg. Price 4 for 88c
NOW **6 For 97¢**

INJECTOR
**Persona Stainless Steel Razor Blades**
Reg. Ret. 98c
**47¢** For 7 Blades

Proctor - Silex

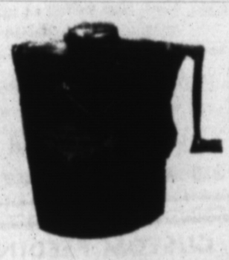

**Ice Cream Freezer**
Triple Action
Reg. Ret. $15.95
NOW **$8.97**

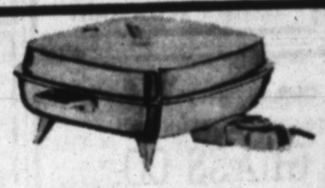

Now For The Improved Modern Diet Universal Buffet
**Skillet**
Double Coated with Teflon
Easy To Clean
Reg. Ret. $24.97 NOW **$13.37**

Shop Gibson's Discount Pharmacy

GIBSON'S Quality

SPARK PLUGS
**MISSILE-AGE**
INCONEL* ELECTRODE
1. New Denseramic Insulator
2. Fire-Seal No Compression Leakage
3. Glass Fired Seal Government Specifications
4. Rolled Threads Easy Installation.
5. Inconel* 600 Electrode Alloy
*Inconel is a trademark of the International Nickel Company
Made For Gibson's by one of America's Leading Spark Plug Manufacturers
ONLY **33¢**

'the gift that's appreciated every day of the year'
**Lady Vanity**
'Miracle Sharp'
ELECTRIC KNIFE
with exclusive Stainless Steel Waverly edge blades
WITH FREE CARVING FORK
GUARANTEE
Immediate Replacement
If for any reason you are dissatisfied, just bring it back and you will get a new Lady Vanity at once
At Gibson's Low, Low Price of **$9.97**

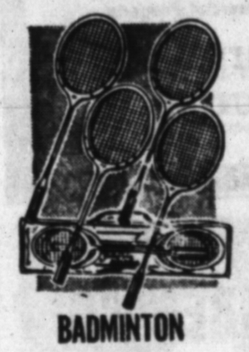

**BADMINTON SET FOR 4**
Includes 4 Metal Rackets, Shuttle Cock, 18' Net, Stakes and Metal Poles
**$2.97**

NEW! Floral Prints
*the latest in bathroom decor*

200's (400's) FACIAL TISSUE OR BATHROOM TISSUE

2-ROLL PACKAGE
MIX OR MATCH
4 PACKAGES FOR **88¢**

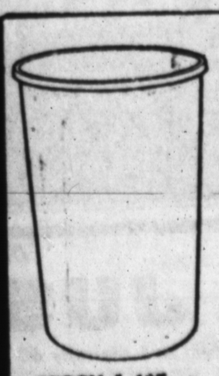

LOMA 44-QUART
**WASTE BASKET**
★ YELLOW, TURQ., SANDLEWOOD, or PINK
★ ROUND — 21 5/8" TALL
★ PERFECT FOR ALL ROOMS
STOCK L-107
At Low, Low Discount Price Of Only . . . **53¢**
—NEVER BEFORE—

**Hereford Paint & Supply**
1315 Park Avenue
Open 'Til 9:00 p.m. Monday thru Friday
Armstrong Paint Products

| | |
|---|---|
| LAWN MOWER Pincor Gyro-Vac 99.95 | LATEX PAINT Wall Kote Guaranteed 3.25 Per Gallon |
| AIR COOLER by Champion 4000 CFM 129.95 | WALL PAINT Premium Latex 4.25 Per Gallon |
| AIR COOLER Modern Air 2500 CFM 69.95 | ANTIQUING KITS 3.28 |
| GARDEN HOSE 50 Foot 5-Yr. Guaranteed 98¢ | SOLDERING GUN Miller Falls Instant Heat 4.95 |
| COOLER PADS Aspen All Sizes 1.50 to 5.00 | WATER HEATER by Mission — 30 Gal. 10-Yr. Warranty 59.95 |
| STORM DOORS 32" x 80" 31.49 | IRRIGATION TARPS 6' x 9' 10 Oz. 3.95 Each |
| EXTENSION LADDER 16 Foot Aluminum 23.95 | TOOL BOX Metal 2.98 |

GIBSON'S DISCOUNT PHARMACY
**QUALITY - ECONOMY**
ROBERT MILLER — GRADY ROGERS
HAVE YOUR NEXT PRES. FILLED AT
GIBSON'S DISCOUNT PHARMACY

"WHERE YOU ALWAYS BUY THE BEST FOR LESS"
**GIBSON'S DISCOUNT CENTER**

# Phone EM 4-2030 WANT ADS Phone EM 4-2030

**We Are Today Paying**
(Subject to Market change)
Milo ..... 1.95
Wheat ..... 1.28
Compliments of
**CONTINENTAL GRAIN CO.**

BILL'S ELECTRIC

Kiwanis Club
Thurs. Noon
IOOF Hall
207 E. Sixth

**HEREFORD BAKERY**
519 Park Ave. EM4-0177
HOME OF
Deaf Smith County
Bread and Pastries

"Floor Coverings Are Our Specialty"
**CUSTOM FLOOR COVERING CO.**
116 W. 2nd EM 4-3265

Reliance HOMES
FOXWORTH-GALBRAITH
NO DOWN PAYMENT
NO CLOSING COSTS

**ROTOTILLING**
POWER TILLER
**T. A. RHODES**
● Gardens ● Lawns
● Flower Beds
EM 4-3491 EM 4-0119

**Stucco - Concrete**
● Floors ● Walks
● Driveways ● Patios
PLAIN or COLORED
Exposed Aggregate
**H. E. WESTER**
30 Years in Hereford
Ph. EM 4-0408

You've Never Seen Such Thorough Service
**STOP IN SOON**
Phillip "66" Products
**EAST SIDE "66"**
Rocky Stewart
1303 E. 1st. EM 4-2644

STATED MEETINGS
Second Monday
June 17
Thurs.
EA°
Troy Stambaugh, Sec.
Wm. S. Powell W. M.

Lions Club
meets each
Wednesday, 12 Noon
Hotel Jim Hill

Hereford Rotary Club
meets every
Monday at 12:05
FLOYD'S RESTAURANT

Colorado Rod-Weeders
PTO or hydraulic drive.
Cisco Rod - Weeders
with hydraulic drive.
Dempster Planters, Cultivators and Rotary Hoes.
Lilliston Shredders & Blades.
See the new M-F Diesel tractors. We have several GOOD used Combines.
SEE:
**LESLY MOTOR CO.**
For the finest in farm machinery.
West Hi-way 60
Phone EM 4-1600

**DENTON PARK**
Development
and
Construction
North of Aikman School
**HEREFORD'S FIRST**
● PLANNED COMMUNITY
● SWIMMING POOL
● AND PARK
NOW OPEN
Future Shopping Center
**TONY RAVIZZA**
CUSTOM BUILDER
Office: 16th & Blevins
EM 4-1350
PERSONALIZED SERVICE IN . . .
PLANNING DESIGNING FINANCING
HOME THAT WILL OUT LAST YOUR MORTGAGE LET US PLAN WITH YOU

ELKS
Meet Each Tuesday Night, 8 P. M. At
131 East 2nd Street

**GLASS** IS OUR BUSINESS —
Call Us For All Your Glass Needs
**HEREFORD GLASS CO.**
1302 Park Ave. INC. EM 4-2652

**HEREFORD RADIATOR**
FRAME & AXLE SERVICE
120 Schley St
DEPENDABLE SERVICE

**Harold Morton Real Estate**
Farms, Homes & Commercial Property
**Prudential Farm Loans**
ROBINSON INSURANCE
Home EM 4-1462 Office EM 4-2232

Prices You'll Like . . .
**HUCKERT LUMBER CO.**
1 Mile North On Highway 385
Phone EM 4-3564
A Complete Building & Planning Service

**OUR SERVICE DEPARTMENT**
is equipped and staffed to give you the service you are entitled to.
We Appreciate Your Business
● Buick ● Rambler
● Johnson Boat Mtrs.
**KINSEY - OSBORN Motors**
142 N. Miles EM 4-0990

**BIG RED BARN**
We buy-sell-trade for anything of value
USED FURNITURE
Appliance and Junk
EM 4-3552
West Side of Hereford
Highway 60

EXPERT CLOCK REPAIR
on all Clocks
8 Day — Alarm — Coo-Coo
and Automobile
COWAN JEWELRY

## 1. FOR SALE Miscellaneous

**BEFORE YOU BUY TIRES**
Check prices. Quality Firestone Tires. Specializing in Truck and Tractor. Call for price quotation.
BEETEX SUPPLY CO., INC.
Pho. 289-5313
S-1-42-TFC

**COME BY AND VISIT**
With us, and pick up an oil painting at a reduced price during June.
EUNICE PETERSEN STUDIO
409 Irving EM 4-3198
S-1-50-tfc

Complete
Turn Key Installations
of Pumps and
Gear Drives
**BIG "T" PUMP CO., INC.**
Sales & Service
Hereford ..... EM 4-0353
Dimmitt ..... 647-3444
Friona ..... 247-3311
S-1-24-tfc

LOSE WEIGHT safely with Dex-A-Diet Tablets. Only 98¢. City Drug.
S-1-10-45-12c

**FOR SALE**
Utility studs, $62.00 per 1,000
No. 4 decking, $64,00 per 1,000. Closing out, two ready built houses.
BARBER LUMBER CO.
West Hiway 60 EM 4-3135
B-1-23-tfc

FOR SALE: King 3-B trombone, box case. Like new. (it almost is.) $200. EM 4-0799 at night.
B-1-16-41-tfx

HEFLEY PLUMBING
M. A. HEFLEY
Licensed & Bonded
313 Ave. K EM 4-2108

**CUSTOM FEEDING**
Growing - Finishing Rations
CHARLIE STONE
EM 4-2224

**STORAGE**
Space is now available for anything from a trunk to a truck.
Call
EM 4-1818

**MEAT**
Specializing In
CUSTOM SLAUGHTERING
WHOLESALE — RETAIL
HACKER — JESKO
Rt. 3 — Hereford
EM 4-3390

**BOYD'S HUMBLE SERVICE**
EM 4-1110
741 W. 1st EM 4-9056
COMPLETE CAR CARE

Lee Carter
Jack Kirksey
GENERAL CONTRACTING
Phone EM4-1732
EM4-0528

1964 model Singer sewing machine in walnut console. Makes button holes, fancy stitches, etc. 5 payments at $5.46. Must have good credit. Will discount for cash. Write Credit Manager, 1114 19th St., Lubbock, Texas.
B-1-41-TFC

**THIS WEEK'S SPECIALS**
One nice electric guitar & amplifier ..... $49.50
Westinghouse Refrigerator ..... 27.50
Antique Rocking Chairs ..... 4.95
Almost new 20-inch bike ..... 14.95
One old double-barrel hammer shotgun .... 42.50
One 7 mm deer rifle .. 27.50
Full Line of Tarps
ASHER'S TRADING POST
110 West First
B-1-24-2c

FOR SALE: Good 13 foot midwest bed. Has metal sides with good hoist. $325. Tommy Pierce, EM 4-0181.
B-1-17-23-2p

LIKE new, Tappan gas range. 30" automatic oven. Burner with a brain. $100. 227 Beach, EM 4-3283.
B-1-16-24-1p

SOWS AND GILTS for sale. Farrow soon. Across road from Sugar Mill. Phone EM 4-1951. W. D. Nafzger.
B-1-17-24-tfc

FOR SALE: One Krisscraft Boat, 16 foot; 40-HP Scott Motor. EM 4-3363.
B-1-11-24-3p

ALFALFA HAY. See Charlie Holt, 4½ miles west on Clovis Highway. EM 4-0402 or 289-5599.
B-1-14-8-110p

FOR SALE: 1963 American trailer, 55'x10'; air conditioned, carpeted. See at Schaffer Trailer Park, Canyon. OL 5-4390.
B-1-16-50-4p

FABRIC SALE of new shipments for summer and back to school sewing. Terry cloth, 99c yd.; One Table, 89c yd.; Reg. up to 2.98 yd. Dan's of Canyon.
B-1-49-8C

**INSULATION**
For new and old homes
SHEET METAL NEEDS
WALKER SHEET METAL
305 E. 5th EM 4-0788
B-1-12-tfc

TWO HOUSES for sale across street east of Courthouse. See Credit Union, EM 4-1888.
B-1-13-23-tfc

**FOR SALE**
4500 CFM Air conditioner, excellent.
22" power lawn mower
Gas range
Call EM 4-0374
S-1-51-tfc

THE amazing Blue Lustre will leave your upholstery beautifully soft and clean. Rent electric shampooer, $1. Hereford Hardware.
B-1-18-51-2c

Need More $ $ $ $ ? Grow Peas. Good Contracts. See Art Stoy, 146 E. Second.
B-1-13-24-2p

## 2. FOR SALE Farm Equipment

**FOR SALE, OR TRADE MAKE AN OFFER**
A tring tie baler. Could convert to wire easily. Old but good. Nearly new mower, works on any PTO. Rake and a junker for parts. Would prefer to sell in a lot. This is ideal equipment for man who wants to put up his own hay. Would consider any reasonable offer or trade for anything I could use. Also large size Jenssen pump. Just overhauled. Some trash barrels with lids. Can be seen at
POOR BOY'S GARAGE
1 mile west of 385 on Moreman Avenue
Phone EM 4-3743, EM 4-2799 or EM 4-2130
B-2-50-tfx

NEED $5,000 to $40,000 worth of equipment? Investigate our leasing plan before you finance any other way. Mark IV Realtors, EM 4-2220.
B-2-21-14-tfc

**BEFORE YOU BUY ALUMINUM IRRIGATION PIPE**
Check prices. Our pipe has cast aluminum couplings which will not bend. Call for price quotation.
BEETEX SUPPLY CO., INC.
Phone 289-5313
S-2-42-TFC

FOR SALE: 1 — 15 foot Hume pickup reel, left hand drive, $100. Ralph Packard.
B-2-14-50-3c

**WE ARE DEALERS**
for Peerless Grain Rollers and Feeding Equipment
**DAVIS IMPLEMENT**
144 W 2nd EM 4-2811
B-2-18-tfc

DAHLMAN self propelled potato harvester. Used 300 hours. Otto Steinberg, Phone CA 4-4450, Plainview, Texas.
B-2-14-23-tfc

**TOP QUALITY**
Irrigation Dams as low as $3.25
**DAVIS IMPLEMENT**
144 W 2nd EM 4-2811
B-2-18-tfc

In Hereford
**E. B. BLACK CO.**
FLOOR COVERING SPECIALISTS
● CARPET ● LINOLEUM
● CABINET TOPS ● 9' &12' Felt Base
QUALITY MERCHANDISE
EXPERT WORKMANSHIP
2nd & Main Phone EM4-0055

FOXWORTH-GALBRAITH LUMBER COMPANY
SPECIALIZING IN ALL KINDS OF BUILDING MATERIALS
RETAIL YARDS SERVING TEXAS, NEW MEXICO AND ARIZONA
234 E. 2nd Hereford EM 4-1224

FROM TODAY ON
**PAY RENT TO YOURSELF**
If you are paying $80 a month or more, you owe it to yourself to drive to 705 Irving now and see what your rent dollars will buy. You can move up to a home of your own at no increase in cost.
**3 BEDROOM HOME**
★ Fully Brick ★ Modern Kitchen
★ Attached Garage ★ Living Area
★ 1 or 1½ Bath ★ Dining Area
YOUR CHOICE OF PLAN
YOU PICK ALL COLORS
$350.00 Down $80.00 A Month
Panhandle Homes, Inc.
Mesa Homes, Inc.
Day Call EM 4-2162
Night Call EM 4-2148

MARK IV REALTORS INC. "HALLMARK OF SERVICE" MLS
230 N. 25 Mile Ave. EM 4-2220

**HOMES**
New three bedroom, 1¾ baths, carpet, attached garage, yard light. Only $12,500. Low down payment. H-375

**IF YOU MISSED THE OPEN HOUSE AT 116 KINGWOOD, CALL FOR YOUR OWN PERSONAL SHOWING.**

Two bedroom with attached garage near downtown. Nice neighborhood. Only $8,500, payments only $63 per month. H-228

In northwest Hereford, 3 bedrooms, 1¾ baths, refrigerated air, fence, sprinkler system, double garage. Only $17,500. H-351

**FARMS**
20 acre suburban farm with good house and barns, adjacent to city limits, irrigation well. $30,000. 29% down and terms. Will trade. F-215

Quarter section of land that nets $85,000 per year including harvesting, management and taxes. Call for details. F-216

**EVENING & SUNDAYS**
Oliver Strou EM 4-2857 Francis Hardwick EM 4-2241
Mrs. Shelby Rogers EM 4-3266 Harold Rudd 289-5639

Hereford Insurance Agency
* To be sure! Don Baugous — Manager EM4-0850

**Deaf Smith County Abstract Co.**
323 Sampson — West of the Court House EM4-0851

DEMAND ....
**JUSTICE**
Main and Highway 60 Virgil Justice

THE MEN WHO KNOW
Mike Justice Res. EM 4-0544
Ralph Owens Res. EM 4-2560
Frank Wiginton Res. EM 4-2028

**HOMES**
2 bedroom home in Northwest Hereford near schools. Plenty of closet space. Located in a nice neighborhood. Low down-payment and assume loan. H-219

3 bedrooms with den, car-port, fenced yard, fully carpeted. One year old. $1,000 down, and assume loan payments of $85 per month. H-367

3 bedroom, 3 bath, 18'x20' play room, storm cellar, beautiful drapes, intercom system. Located on corner lot. All for $32,500. H-316

Nearly new 3 bedroom, 1¾ baths, den, utility room, garage, and fenced back yard. Completely carpeted. Beautiful landscaping. $19,500 or will trade for car, pick-up, or farm machinery. H-341

IF YOU WISH TO BUILD . . . COME LOOK OVER OUR HOUSE PLANS. BUILT TO YOUR SPECIFICATIONS.

FREE RENTAL SERVICE

**WE MAKE FARM LOANS**
20 acres near town with nice 2 bedroom and den home. Allotments and one irrigation well. $35,000. 29% down. F-107

70 acres, ten miles from Hereford. All good level cultivated land. No improvements. Good irrigation potential. $175 per acre. F-108

80 acres. 90% allotments. Located 3 miles from Hereford. $500 per acre, 29% down. F-111.

480 acres located north of Dalhart. Three 8" wells on natural gas. Improvements. 428 acres allotments. Good level land priced at $375 per acre. Will trade for income producing property that does not require management. F-321

575 acres northwest of Hereford, with 92 acres wheat, 24 acres cotton, 200 acres milo and 100 acres grass. 4 wells on natural gas, ¾ mile underground tile. $325 per acre, 29% down, or will trade for land in the Umbarger area. F-305

# Phone EM 4-2030 WANT ADS Phone EM 4-2030

FOR SALE: 1955 GMC two-ton truck. Call EM 4-3709.
B-2-10-24-2p

FOR SALE 5" lake pump. $100. L. W. Tooley, 258-7269.
B-2-10-51-tfc

## 3. FOR SALE Automobiles

MILBURN MOTOR COMPANY
We Pay Cash For Used Cars
225 N. Sampson
Phone EM 4-0077
B-3-33-TFC

FOR SALE or trade, 1958 Chevrolet six. Stick. For pickup or station wagon. Can be seen Oldham Hotel, Vega, Texas.
B-3-20-51-1c

WILL WHOLESALE '65 Impala for cash. Phone EM 4-1851.
B-3-10-46-tfc

## 4. REAL ESTATE For Sale Or Trade

**IN WEST HEREFORD**

THREE BEDROOM brick, attached garage, with all the conveniences. Fenced patio, etc. Make offer.
LOVELY HOME on Dimmitt Highway. Well landscaped, 1 acre of land with own water system. Only $21,000.00.
SMALL TWO BEDROOM on Norton Street. Only $3750.00, $500.00 down.
GOOD FARM to trade on ranch in South Texas.
CARTHEL REAL ESTATE
206 N. 25 Mile Ave
EM 4-0944
B-4-24-4c

**80 ACRES**

Perfect 80 acres right at Hereford. Will take house in trade or very small cash down payment.
SAM NUNNALLY
601 Main
EM 4-0555 EM 4-2814
B-4-51-2c

Irrigated Farm Land and Ranches. Real Estate loans made promptly. Liberal Valuations. For safety deal with a Realtor
J. C. RICKETTS, REALTOR
Ph. EM4-3771 133 W. 3rd St.
S-4-25-TFC

CAMPBELL REAL ESTATE OFFERS —
**Houses**
ROOMY 2 BDR., nearly new, very clean, good location. Large existing loan, payments $67 per mo., pays out in about 13 years. Small down, only $6,950.
BEAUTIFUL HOME WITH APARTMENT. 3 bdr. brick, exc. beautiful yards, 4 car garage, much more. Apt. has private entrance, bath, garage, earns $60 per mo. Assume large loan. $25,000.00.
LARGE 3 BDR. brick — 2700 sq. ft. in NW Hereford. Everything you'd want for only $21,500.00 Large FHA loan.
NEW little 3 room house to be moved. Only $1,500.
**LAND**
1600 ACRE TRACT in S.E. Colorado. Lays good, on hwy. near good town. Imps., good irr. wells on 3 sides. Only $70 per acre, 29% down.
80 A. tract near Hereford on highway. Good soil, water, allots, lays good. $400.00, easy terms.
RESORT potential on this ranch in Colo. 4800 A. of mesas and canyons. Flowing spring w. area surveyed for 30 A. lake. Deer, turkey, antelope there now. Only $45 per acre.
CAMPBELL REAL ESTATE
E. U.S. 60 Phone EM 4-0972
S-4-50-2c

**WESSON'S SPECIALS**

GRASS LAND: 1200 acres in eastern N.M. Good set of improvements. Electric water pressure system at the house, Two wells and windmills. Located on Highway. Will trade for irrigated land. Price per acre $65.00.
DRY LAND: Short section. Located in west part D. S. Co. 500 acres in soil bank. 256 acre wheat base, 247 acre maize base. Possession. $20,000 down. Per acre $100.00.
OTHER LISTINGS: Farms, ranches, city and business property.
BUY, SELL OR TRADE: To buy, sell or trade, Farms, Ranches, city and business property, let us help you. We invite your listings.
REAL ESTATE LOANS: We are now in position to process city and business property loans, as well as farm and ranch loans. Let us help you with your loan problems.
WESSON REAL ESTATE
South on Dimmitt Highway,
Hereford, Texas
B-46-TFC

**OKLAHOMA RANCH**

One of the best 1046 A. ranches in Hereford Haven, near Sulphur, Oklahoma. Good improvements. Price $198,540.00 Has $73,000 loan, 5¼% int. Will sell or trade for good income property or development property at Plainview, Texas.
**LAZBUDDIE FARM**
177.66 A. good 8" well, Natural gas, 4" sump pump, 35 A. Midland Bermuda, 32 A. wheat allotment, 105 A. feed grain allotment, 12.4 A. cotton allotment; Will sell for 29% down or will trade for other property.
**NO CITY TAXES**
4 bdrm, brick, 2 baths, built-in oven and burners, central heat, single garage; pressure system, storm cellar, fenced yard. Price $14,700; Will sell or consider trading for smaller home.
**NEAR SCHOOLS**
3 bdrm. brick den, storage building, fenced yard. Price $12,700. Has approximately $10,000 loan. $80 per month. Will sell or trade.
**$500 DOWN**
2 bdrm, frame, 2 years old. Near schools.
**REDECORATED 4 BEDROOM**
2 baths, corner lot, Price $7500 $1000 down, Buyer get loan.
**FOUR RENTAL UNITS**
2 houses, one duplex, $190 per month income. Price $14,000, $1000 down, good terms on balance.
We have many other listings to choose from.
J. M. HAMBY REAL ESTATE
South Highway 385
Hereford, Texas
EM 4-3566
J. M. Hamby EM 4-2553
Durward Hamby EM 4-3466
Gerald Hamby EM 4-1534
Buddy Rogers EM 4-2150
B-4-23-tfc

**RENTERS WANTED!**
Color steel buildings built to your specifications, 2 acre lots, located north of B & B Oliver, Patterson Chemical and Merchants Fast Freight.
SOUTH PARK INDUSTRIAL SUBDIVISION
Sam Nunnally
EM 4-0555 — Days
Home — EM 4-2814
B-4-1-tfc

FARM & RANCH LOANS
Representing 4 Good Companies
DON MARTIN AGENCY
204 Emma EM 4-0925
S-4-28-tfc

**TWO STORY**

The elegant grace of this home will charm you. It has so many outstanding features, it must be seen. Shown by appointment. A-17
**DOUGLAS STREET**
3 nice bedrooms, 2 full baths, delightful kitchen and seperate dining room offered in this lovely home plus a wonderful closet and storage arrangement. A-14
**NEAR SHOPPING**
3 bedroom stucco with large family room, modern kitchen and fenced yard. $10.500. A-20
**LARGE BRICK**
Older home with spacious rooms throughout, lovely hardwood floors, built-in china cabinets, breakfast room & seperate dining room. Priced at $12,000, will consider trade on smaller home.
HI PLAINS LAND COMPANY
600 West 1st EM 4-0713
Gwen Leatherman EM 4-1650
G. S. Wheeler EM 4-3798
B-4-51-tfc

**FOR RENT**

Planning to build at 809 Park Ave. If you need office or business space see
DON MARTIN
204 Emma EM 4-0925
S-4-28-tfc

**NICE**

THREE BEDROOM brick home, single garage, fenced yard, storm cellar. Will trade equity for smaller house in Hereford or Dumas. Might consider trading for car, trailer house. What have you to trade? Call EM 4-3566, Hereford or 933-3566 at night in Dumas, Texas.
B-4-45-TFC

ASSUME LOAN. Small Equity. Three bedroom, 1½ baths, stove, disposal, fireplace, air conditioned, fenced. $92.75 month. Call EM 4-1819.
B-4-50-tfc

720 ACRES irrigated land. Machine leveled, improvements, 2 miles from pavement, both reservoir and underground water. Excellent terms. Mark IV Realtors, EM 4-2220.
B-4-22-24-4c

$ $ $ $ $
ONE MILLION DOLLARS
To lend on irrigated land in Deaf Smith, Castro and Parmer counties. And . . . We have expanded our territory to include the upper Panhandle.
PRUDENTIAL
America's Largest Farm Lender!
SAM NUNNALLY
EM 4-0555 EM 4-2814
LONE STAR AGENCY
B-4-11-10-4p

**BY OWNER**

FOUR BEDROOM BRICK, in Hereford. Split level, 2 bath, fireplace. Country kitchen. Best location. No feed lot odors. Call 356-8726, Portales, New Mexico. Don Moore.
B-4-50-4c

FOR SALE: Thunderbird Apartments. 16 units, 1½ baths, 2 bedroom. Refrigerated air and nylon carpets. 6 apartments furnished. $21,000.00 annual gross income. Ideal for couple. Small down payment and can use some trade. Call or write
E. O. Milburn, 3713 Teckla Street, Amarillo, Texas, Pho. FI 6-0890
B-4-49-8C

WILL TRADE Equity in house, 408 Avenue J for trailer house or car. Phone EM 4-2643.
B-4-15-50-tfc

WANT TO TRADE: Equity on one-year old, three-bedroom brick home in excellent location for late model farm equipment. EM 4-3340.
B-4-21-50-8p

FOR SALE By owner, two bedroom house in good condition. 208 Union. Carl Kleuskens, 258-7300.
B-4-15-23-4c

INDIVIDUALLY owned railroad siding property. Will sell or build to suit tenant. Boozer Real Estate, 439 N. Main, Phone EM 4-1755.
B-4-34-tfc

## 5. FOR RENT

TWO BEDROOM brick. 826 Blevins. Jerry Morton, Plainview. CA 4-9371 or CA 3-2382.
B-5-11-50-4c

FOR RENT: New pickup for $26 a week and 3c per mile from now thru September. Call Mark IV Realtors, EM 4-2220.
B-5-21-50-tfc

FOR RENT Two bedroom, full basement with three rooms in basement. Located 811 East 4th Street. Call EM 4-2435.
B-5-18-50-tfc

**NOW LEASING**
OFFICE SPACE — 242 E. Third
Refrigerated air, wood paneling. Central reception room, phone answering service.
Call Alex Schroeter EM 4-2850
B-5-23-tfc

FURNISHED One bedroom apartment for rent. Bills paid. Call EM 4-2488.
B-5-10-23-tfc

OFFICE SPACE for rent. Mark IV Realtors, EM4-2220.
B-5-10-29-tfc

Trailer Spaces at West Mobile Lodge, 304 N. 25 Mile Ave., Hereford's newest and most modern park, paved streets, concrete patios, underground utilities, central TV antenna. $25 a month. Call EM 4-0416 or EM 4-1822.
S-5-10-TFC

FOR RENT. Nicely furnished apartment for couple. Also bachelor apartments. Private entrance. Private bath. Carpeted. Air conditioned. 821 South 25 Mile Avenue.
S-5-22-36-tfc

THREE BEDROOM furnished apartment. 209 Higgins. Bills paid. Whites only. Call EM 4-0864 or come 109 Avenue J.
S-5-17-48-tfc

FURNISHED three room house. 131 North 25 Mile Avenue.
S-5-10-49-tfc

PRACTICALLY new two bedroom house, carpeted, draped. Will rent furnished or unfurnished. No pets. EM 4-2100.
B-5-15-51-tfc

FOR RENT three bedroom furnished house. Whites only. 276-5623.
B-5-10-51-2c

TWO bedroom house, for couple or small family. Unfurnished. $75 month. Whites only. Phone EM 4-2194. J. E. Turner.
S-5-18-51-tfc

SMALL furnished house. Very nice. Water paid. $55 month. 212 Ave. C.
B-5-12-51-tfc

ONE bedroom furnished apartment for rent. Inquire 214 Avenue J.
B-5-10-51-tfc

FOR RENT four room unfurnished duplex apartment. Carpeted, garage, water bill paid. White adults only. Call EM 4-1617.
B-5-17-51-tfc

TO SMALL family, two bedroom brick home, basement, double garage. Whites only. No pets. Excellent location. 401 East 4th. EM 4-0814.
B-5-20-51-1p

FOR RENT five room house with bath. Phone EM 4-1398.
B-5-10-51-1p

TWO bedroom apartments for rent. Polynesian Apartments. Call EM 4-3252.
B-5-10-51-2c

FOR RENT: One bedroom furnished house with garage. Whites only. Phone EM 4-3837. Inquire at 211 Ave. K.
B-5-17-23-tfc

2 — TWO bedroom furnished apartments for rent. Bills paid. Large rooms. Inquire 205 Jowell Street, Apt. B.
B-5-17-23-tfc

NORTHWEST MOBILE LODGE
Mobile Home spaces. 42'x70'. One block north of King's Manor. Call EM 4-1108 Jesse Scott or EM 4-1277.
B-5-11-tfc

FURNISHED apartment for one or two adults. White. No pets. Antenna. 703 South 25 Mile Ave.
B-5-16-48-tfc

ADULTS to rent new duplex. Two bedroom, air conditioned. Water, gas paid. Call EM 4-2467. Located 240 Avenue I.
B-5-18-48-tfc

FURNISHED apartment for white adults. No pets. Call A. N. McRight, EM 4-0964 or EM 4-1137.
B-5-14-49-tfc

TWO BEDROOM brick, Fenced back yard. Air conditioning. 408 Avenue J. Phone EM 4-2643.
B-5-13-22-tfc

WAREHOUSE BUILDING, 40 x 100, located on north side of Highway 60. Formerly occupied by Veneer Products Co. Call EM 4-2103 after 6:30 p.m.
B-5-23-42-tfc

**510 ROOSEVELT**
**APARTMENT FOR RENT**
New 2 bedroom, huge. Carpet, refrigerated air, central heat, new furniture, large lawn. All bills paid.
CALL SAM NUNNALLY
EM 4-0555 or EM 4-2814
B-5-31-tfc

FOR RENT: One and two bedroom efficiency apartments. Bath, kitchen, dinette. Furnished. All bills paid. Kenny Gearn Apts., EM 4-2703.
B-5-19-5-tfc

ONE six room unfurnished apartment. Extra large rooms. Just redecorated, plumbed for washer. One three room furnished apartment. Whites only. Apply 232 West Third.
B-5-24-39-tfc

FOR RENT: Three bedroom house, garage and storage, fenced back lawn. 420 Jackson Hereford. Possession July 4th. R. W. Parr, Friona.
B-5-20-24-tfc

**FOR RENT**
New two bedroom duplexes, 500 block Avenue H and G.
D & R BUILDERS
EM 4-3780
I. D. Rhodes 289-5217
Nell Spradley EM 4-1813
B-5-47-TFC

FOR RENT Business Building 116 Avenue K. Phone Kenneth Gooch EM 4-3355 or EM 4-2572.
B-5-16-35-tfc

FRONT BEDROOM for rent. Private bath, private entrance. 711 East Third. Call EM 4-3851 or EM 4-1498 after 5:00.
B-5-17-47-tfc

FOR RENT three room furnished apartment. Whites only. No children, no pets. Oberthier Apartments. Phone EM 4-0291.
B-5-13-49-tfc

LYNETTE APARTMENTS One and two bedroom furnished. 112 Avenue H. Phone EM 4-0969.
B-5-12-41-tfc

CLEAN three room furnished apartment with bills paid. Whites only. Call EM 4-6372.
B-5-12-49-tfc

TWO, one bedroom aparments for rent, all bills paid; furnished. Bradley Brothers, 503 25 Mile Ave.
B-5-16-24-tfc

SMALL OFFICE for rent. Bills paid. Phone answered. $50 per month. Phone EM 4-1818.
B-5-13-7-tfc

## 6. WANTED

TRADE clean Buick sedan for cattle or hogs. Fraser Farms. EM 4-0484.
B-6-11-24-4c

WANTED: Your repair work on all small electric appliances. Vern Witherspoon, 201 Jackson. Hereford, Texas.
B-6-31-TFC

WANTED TO RENT, two buses for transportation of Camp Fire girls to their summer camp in New Mexico, August 9 to August 14. Call EM 4-0395 or Vance Crume at EM 4-1090.
B-6-51-3c

PAY CASH for good crop duster. Phone EM 4-0484.
B-6-10-51-2c

WANT to rent or lease section or more dry farm land. Phone 289-5689.
B-6-13-50-3p

Grow Peas! Improve your Soil and Grow Money. Good contracts. EM40560, 146 E. Second.
B-6-14-24-2p

## 7. Dressmaking-Ironing

WANTED: Washing and ironing, my home. 235 Avenue A. EM 4-3528.
B-7-10-23-8c

Compton's Pictured
ENCYCLOPEDIA
Pre-School Thru High School
RAY E. CLAY
Local Representative
234 Beach EM 4-0879

## 8. HELP WANTED

**NEED MAN FOR POTTER AND DEAF SMITH COUNTIES**

Nationally Organized 49-year old Texas Oil Company offers unusual opportunity to man above 30. Knowledge of tractors and machinery helpful. Sales experience not necessary. We train if hired. Drawing account when qualified. Must have late model car. This is a permanent position offering advancement to man with managerial ability. Also have position open to man willing to travel 4 nights per week away from city. For personal interview see Tom Sheffield, Regional Manager, Holiday Midtown No. 2, Amarillo, Texas, Saturday, June 26 at 10:00 A.M. sharp.
B-8-51-2p

WANTED IMMEDIATELY. Man or woman to supply consumers with Rawleigh products in Deaf Smith Co. or Hereford. Can earn $50 weekly part-time — $100 and up full time. See E. Gidden, Box 705, Canyon or write Rawleigh TXE 160 336 Memphis, Tenn.
B-8-51-1p

HELP wanted Secretary and typist. Send resume to CC-873, Hereford.
B-8-10-24-3c

HAIR STYLIST and shampoo girl. Continental Coiffeurs. EM 4-1744.
B-8-10-47-Tfc

EXPERIENCED hog breeding, feeding, farrowing, finishing. Production references required. Box 31, Hereford. EM 4-0484.
B-8-13-51-3c

HELP WANTED: Immediate opening for Chevrolet mechanic with front end alignment and repair experience. Call Ken at Orsborn Chevrolet. EM 4-2160.
B-8-20-24-2c

SERVICE-TOONS By MOORE BROS.

"Who did you say INSTALLED your fan BELT?
NOT US! We carry a complete line of belts and parts. EXACTLY RIGHT for your car. And our men know how to install them. For DEPENDABLE service, see us.
MOORE BROS.
SHAMROCK
BEST SERVICE IN TOWN
Phone EM 4-0003
Hiways 60 & 385


Continous Sat. & Sun. From 1:45 p.m. Weekdays Matinee 1:45 Evening 6:45
Another Jubilee Showtime HIT!
Star 342 N. Main
NOW ENDS MON.
MATT MONRO • SUSAN MAUGHAN • THE ANIMALS PLUS 12 TOP ACTS on THE BEATLES'
go go MANIA!
TECHNICOLOR
CLIFF RICHARD: WONDERFUL LIFE
SWINGERS' PARADISE
TECHNICOLOR

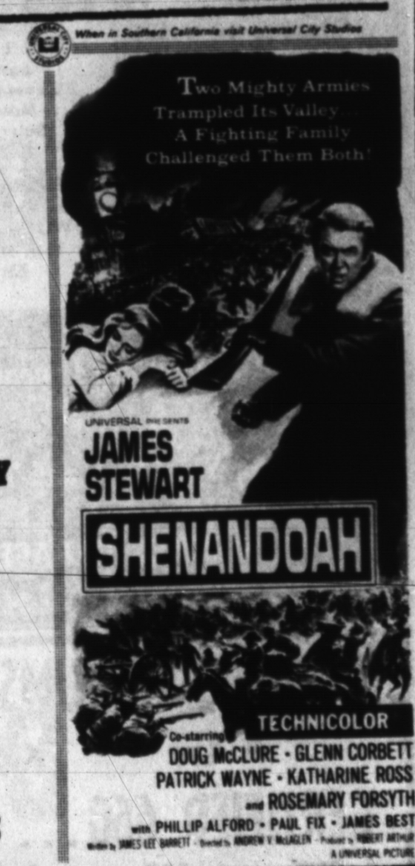


Open 7:30 Show at Dusk
Tower DRIVE IN THEATRE W. Hwy. 60
Walt Disney's SO DEAR TO MY HEART
Dan IVES • Bobby DRISCOLL • BRUCE BOWER
NOW THRU TUESDAY
THOSE CALLOWAYS
TECHNICOLOR
BRIAN KEITH • VERA MILES
WED. THURS. FRI.
The immortal Hank Williams lives again, sings again...
Your Cheatin' Heart
George HAMILTON • Susan OLIVER • Red BUTTONS • Arthur O'CONNELL
in PANAVISION
ROBERT MITCHUM • ELEANOR PARKER
HOME FROM THE HILL
GEORGE PEPPARD • GEORGE HAMILTON
EVERETT SLOANE • LUANA PATTEN

EXQUSITE FORM
AMERICA'S MOST EXCELLENT
BRASSIERS
from $1.50 to $2.95
ALSO:
EXQUSITE FORM
GIRDLES $5.95
AND
PANTIE GIRDLES $3.95
EXCLUSIVELY AT
THE FAIR STORE
226 MAIN

WILSON AGENCY
FIRE — CASUALTY
REAL ESTATE
MIKE WILSON
EM 4-0170
WAYNE B. STARK JR.
NEW YORK LIFE INS. COMPANY
Serving Hereford 10 Years
EM 4-0170

Get The Bowling Habit — For Your Own Well Being!
It's A Wonderful World Of Fun.
FUN FOR EVERYONE
LET'S GO BOWLING

SUNSET LANES EM 4-1560

# Classifieds...

**FULLER BRUSH CO.**
Has local route openings in the following areas. Hereford, Friona, Bovina, Clovis, For mature married man or woman, 25 to 45, with car. $100 a week average to start. Permanent, secure. Fringe benefits. Some part time opportunities in the same areas. For interview appointment, See local dealer Glenn Williams, 1400 3rd. Ave., Canyon, Texas or write 1624 Jorden, Amarillo or phone FL 6-5663
B-8-40-TFC

Need someone to grow — Peas — good contracts. Bil-Mar Associates, Inc. EM4-0560 — 146 E. 2nd.
B-8-14-24-2p

MIDDLE AGED lady to work with eggs. Inquire in person to Mrs. Eldridge at Delmo's.
B-8-15-50-tfc

## 9. Situations Wanted

WANT ironing and housework, babysitting. EM 4-0511.
B-9-10-51-4c

YARD work, odd jobs. Have almost new power mower and most of tools needed. Kerry Thompson, EM 4-2259.
B-9-17-51-1c

WANT to keep children in my home. Phone EM 4-3754.
B-9-10-51-3p

EMPLOYMENT Wanted: Manager for grain elevator, gin or office man at lumber yard. Call EM 4-1489 or write Glenn H. Huls, 613 Knight St., Hereford, Texas.
B-9-25-50-3p

## 10. NOTICE

**WATER CONDITIONING**
Is our business and has been for past twenty years. For Distilled Water, Ozarka Water, soft water service, home owned commercial or industrial water softeners, see us at 216 N. 25 Mile Avenue Phone EM 4-3280.
B-10-43-TFC

FOR BETTER HEALTH, for better living, use Soft Water, the service way. Nothing to buy, no work for you. The savings are greater than the cost. If your dishes are spotted lately, you may need Soft Water.
Phone EM 4-3280
B-10-4-tf

TO THE person taking the black and red purse from the red and white Plymouth Sunday, you may keep the purse and $20 but mail other contents to Kenneth Walterschied, Route 5, Hereford.
B-10-32-51-tfc

## 11. Business Service

PAINTING, tapeing, textoning, sheetrocking, patching. General carpentry repairs. Phone EM 4-0235.
B-11-11-33-tfc

See
**B & J IRRIGATION SUPPLY, INC.**
For Your
**PLASTIC IRRIGATION PIPE NEEDS**
Now Located Just East of City Limits on North side
EM 4-0955
B-11-50-tfc

VACUUM CLEANER parts and supplies. Hose, paper bags, belts, etc. All makes used cleaners. New and used Kirby's
**KIRBY VACUUM CLEANER CO.**
434 West 1st - Ph. EM 4-0422
B-11-45-tfc

**WATER WELLS**
Domestic and Irrigation. Gravel pack or screen. Pump sales and service.
**T & H DRILLING CO.**
EM 4-0811 EM 4-2332
Hereford, Texas
B-11-28-tfc

**ROOTER SERVICE**
**ELECTRIC SEWER**
Removes roots etc. from sewer lines. Also septic tanks cleaned.
**STATE SANTITATION SERVICE**
Box 23, 803 Knight EM 4-3315
B-11-17-tfc

FOR THE COST of fourteen packs of FILTHY CIGARETTES, a family can buy Soft Water Service for a whole month.
**SOFT WATER SERVICE**
216 N. 25 Mi. Ave. EM4-3280
B-11-43-TFC

**OWENS & HOLLINGSWORTH**
EM 4-3572
Comercial - Industrial
Residential Wiring
809 EAST SECOND
Magneto - Starter
Generator & Electric
Motors Rewind
Sales & Service
B-11-13-TFC

**MIMEOGRAPHING - TYPING**
Letter and Mailing Service
**E. WOOD MIMEO SERVICE**
15th St. and Ave. K
EM 4-2056
S-11-48-tfc

**CALL JOHN TURNER FOR WELL WORK**
Windmills and pressure pumps. Years of experience and know how.
**WILL SAVE YOU MONEY**
Phone EM 4-2194
S-11-37-tfc

**SEWING MACHINES**
Vacuum Cleaners, Parts and Repairs. Disposable bags.
**JEFF ROBERSON**
137 Ave D. Pho. EM4-0262
S-11-28-TFC

**KELLEY ELECTRIC**
Doug and Virgil
Electrical Contractors
Residential and Commercial
All bids and wiring competitive.
No Job Too Large or Small
Phone EM 4-1345
Nights phones EM 4-2012 or EM 4-1345
Box 130
B-11-46-tfc

PORTABLE DISC ROLLING Scolloped or plain. Jacobsen Brothers. Phone EM [illegible] 154".
B-11-10-[illegible]tc

## 13. LOST AND FOUND

PURSE lost near Central School. Reward offered for papers, pictures, etc. intact. EM 4-0660.
B-13-13-51-1c

REWARD for return of large light brown purse with important papers. No questions asked. EM 4-1891.
B-13-15-51-2c

REWARD for return of child's glasses, lost Monday. Light blue, white trim frames. 223 Avenue B. Phone EM 4-3575.
B-13-18-24-2c

## Card Of Thanks

To all of you who have been so kind in every way; for the floral offerings, the lovely gifts, the wonderful letters and cards of encouragement sent to me while in the local hospital, the food sent to my family at our home, the prayers offered in my behalf; to each and every nurse at the hospital, to Drs. Mims, Rush and Hicks, Rev. Hershel Thurston and B. L. Davis, to Mrs. McGilvary, may I say God bless each and every one of you. I will covet your prayers while I am in M. D. Anderson Hospital in Houston for further treatment. Sincerely, Mrs. Joe G. Story.

## Legal Notice

Notice is hereby given that a meeting of the Board of Equalization of the Hereford Independent School District is called for June 21, 1965 at 10:00 a.m. in the school tax office for the purpose of reviewing and equalizing tax assessments for the year 1965. Any one owning taxable property within the District is invited to meet with the Board and present any claim for adjustment of the appraised value of their property to which they believe they are entitled.

It is the purpose and desire of your Board of Equalization to as nearly equalize values as it is possible to do so. If you feel you have a just claim for an adjustment of your assessment, please bring your problem to the Board.

W. H. Gentry, President,
Board of Trustees,
Hereford Independent
School District.
B-23-4c

# Army To Buy Vegetables Here

FORT WORTH Special — The Defense Subsistence Supply Center announces the opening of a Seasonal Purchasing Office in Hereford on or about July 1. The purpose of the office will be to buy fresh vegetables for distribution to the military services. The Defense Subsistence Supply Center Region Headquartered in Fort Worth is an activity of the Defense Supply Agency.

The office, to be located at 116 25 Mile Avenue, will be staffed by a procurement agent, Jerry Aills, and a procurement clerk. In the past two seasons procurement in this area has amounted to over 10 million pounds of fresh vegetables. The Seasonal Purchasing Office will be open July 1 thru October 31. Any interested and qualified suppliers may contact Aills at the office, a spokesman said.

# C-C President Selected Comeback, And Succeeded

(Special To The Brand)

WASHINTON —When Robert P. Gerholz, of Flint, Michigan, the 38th President of the Chamber of Commerce of the United States, saw his carefully developed home-building buiness collapse during the big depression, he had to make the crucial decision: whether to take a well paying salaried job or try for a come-back on his own resourcefulness. His choice was to stick it out.

Now, at 68, he is President of Gerholz Community Homes, Inc. and of several affiliated firms, as well as director of the Michigan National Bank of Flint, and of the Central Board of Michigan National Bank of Lansing. He is a former President of the National Association of Home Builders and of the National Association of Real Estate Boards.

**ENTHUSIASM** and energy are his abiding traits; he is a hard worker, persistant, self-reliant and faithful to the Puritan ethic.

He has built almost $100 million worth of houses, apartments and commercial buildings in Flint and its suburbs, and is moving ahead with new projects, alert to possibilities in the technological progress around him.

He sees in every problem a new opportunity for someone.

As President of the National Chamber, Gerholz hopes to persuade more businessmen to apply their special skills, resources and viewpoints to the solving of national problems and promoting future growth.

**THE SON OF A** German immigrant who came to the United States by steerage, Gerholz was born on a farm in Wisconsin. At the age of 15 he left home to make his own way in the world, and from that time on supported himself. His first stop was Big Rapids, Michigan, where he entered what was then Ferris Institute in an effort to get a high school education. This was a private school operated by Woodbridge N. Ferris, then Governor of Michigan.

There he completed the regular four-year course in two years, earning his way by doing yard work, stoking furnaces, milking cows and shoveling snow In the summer season he was known as "Bob the Book Boy." Astride a bicycle, he went from farm to farm selling a self-help book for farmers.

After graduating from Ferris, he worked in the Detroit office of the YMCA.

**WHEN THE UNITED** States entered World War I, he enlisted as a private and was sent to France. When the war ended, he was an artillery lieutenant.

He entered the University of Wisconsin, still earning his own way. He left the university after three years, however, to take a job wtih a real estate firm in Flint for which he had been working during the summers.

After one year, he set up his own business and was soon building houses.

About the time he seemed well on the way to success, the depression came. The demand for houses collapsed. Gerholz found himself holding large quantities of second mortgages which he had taken from his customers. They were disappearing assets.

**IT WAS DURING** this period that he was offered, and turned down after some soul-searching, a job as a bank liquidator at $5,000 a year, quite a lot of money then.

He managed to keep going by doing remodeling jobs and other work, and by buying, selling, and trading houses. He got enough money together to buy considerable acreage in a well-located subdivision.

After the depression, Flint grew, and so did the Gerholz enterprises. Gerholz branched out into planned communities.

**WITH ENTHUSIASM** for his home town, he has served as treasurer of the Flint Light Opera Company, president of the Flint Federation of Churches and of the Rotary Club, and a member of the local planning board.

At the age of 26, about the time he was starting in business for himself, he married Freda Clark, who like himself had been a student at the University of Wisconsin. They have three children and 11 grandchildren.

In his early days, Gerholz played baseball and was a figure-skater. His hobbies now are hunting and fishing. He also plays golf and likes to travel.

# Inexpensive Things Add Personality To A Home

By VIVIAN BROWN

There are so many emergency ways to improve the appearance of your home. Little inexpensive touches that can add large amounts of romance, solidarity, tranquility, whatever you wish to convey as a sort of personal trademark when someone looks toward your house.

A fence has the instantaneous effect of setting your home apart from others. It is your castle and grounds, no matter how small. Yet many people never think of a fence as an improvement. The type of fence that suits the area is the best choice. A tiny plot of grass in front of a small house may need nothing more than an ordinary privet or hemlock hedge. But a stone wall a couple of feet high or a low wood fence can offer easy upkeep all the year, with instant charm.

A post and rail fence is a great idea in deep country. It is no longer considered gauche to paint a post and rail fence white. Now that we have more colorful houses instead of all-white, perhaps we will see more houses with matching fences. Pink house, pink fence.

Long entrance walks to a home should be more than dirt or patchy grass paths. Why dispel the lovely image you've evolved indoors by a sloppy entrance. Blue chips and gravel as paths are hard on ladies' leather heels, but interspersed with stepping stones, logs sunk in vertically, wooden slabs or blue slate, can serve very well. Slate or cement slabs may be set into grass for a pretty effect. Some people like to use creeping thyme around stone steps. At lakes and sea spots a variety of exotic plants in different shadings can supply interest along walks and garden paths.

Almost any wood house can be improved by shutters. In particular, dark green-black shutters set off a white house and the muted sea-green shutters add considerable charm to weather-beaten shingles or a gray house.

At the seashore, stucco looks beautiful painted pink or blue and what an improvement over dirty white. Some may complain about the cost of painting but colors don't fade that rapidly and even in fading have a certain charm.

Outdoor lighting can add posh effects to the tiniest home. One of the prettiest can be a tree shadow on the side of a house accomplished with ground lighting. But small, low lights along a garden or entrance path can serve for utility and beauty.

As in everything else in decorative use, lighting can be overdone. It can reflect good and bad taste. As an architect pointed out recently, it is going to take a lot of doing to retrain our eyes. We have so long been accustomed to junk that poured out of factories. But everyone in decorative fields believes that manufacturers are making more of an effort to produce better-looking objects. Many didn't know the difference themselves, but now, working hand and draftboard with good designers, they aim to improve the American scene.

Some homes are blight in such a way that there seems to be nothing one can do to improve the outward appearance without a sizable chunk of money. Porches that have taken a beating for many years are likely to be in bad disrepair. But such porches may be turned into veritable gardens in summer with small plants and trees in pots that may be moved indoors during cool spells or cold weather. Put them on dollies for easier rolling if you haven't the strength to lift large pots.

As a truckman said recently, if he had to pick the new status symbol for the home, it would be trees in pots. It is a principal part of his work today — moving trees into homes for use on porches in summer.

One beat-up porch seen recently had rows of geraniums up each side of its steps. The porch itself was loaded with plants started by the homemaker from scratch: avacado (5 feet) lemon (3 feet) gardenia bush, waxed begonia (3 feet) all reflecting expert care since they were grown in a moderate to cold climate. In between were ferns and smaller plants. But the point is all were conversation pieces that distracted the eye from the messy porch — warped floor, peeling paint and so on.

**Samsonite Attache Case**
**THE INK SPOT**

# BSP Delegates At Convention

Delegates from the two Hereford chapters of Beta Sigma Phi are in Dallas this weekend for the sorority's annual state convention. They left Thursday to be present for the opening session Friday and will return after the convention ends Sunday morning.

Mrs. Howard Gore, new president of Xi Epsilon Alpha Chapter, heads the group which includes Mmes. John Schneider, Hicks Roberson and Bob Huddleston, exemplar members.

The Kappa Iota president, Mrs. Harold Kidds, and Mrs. John Gilliland will represent their chapter. Their husbands accompanied them on the trip to Dallas.

# Mrs. Bryant Is Speaker To Club

Selected by members, various types of flowers were arranged by Mrs. Kenneth Bryant to illustrate her talk to Young Homemakers Home Demonstration club at a meeting Tuesday in the home of Mrs. Dean Bryant on Austin Road.

Sizes and shapes of blossoms to choose for different occasions and for various containers were explained by the speaker. She also told how to prepare flowers for arrangements.

Mrs. Huey Lowrie presided for business. An ice cream party was planned for June 25 in her home.

Other members present were Mmes. LeRoy Burges, Charles Brown, Don Jackson, Jesse Jackson, Lloyd Smith and Wanda Page.

# Little League Slates Candy Sale Saturday

Hereford Little Leaguers will canvass the town in their final fund-raising project of the season here Saturday.

The ballplayers — more than 300 of them — will seek funds for operation of the summer baseball program for boys aged eight through 12.

They will offer boxes of candy for $1 each.

More than 1,500 boxes of candy have been ordered for the event.

Little Leaguers will meet at the ballpark at 9 a.m. Saturday to commence the drive.

Proceeds of the sale will be applied to new uniforms for all minor league teams and four of the major league squads.

Mrs. Joe Deavenport, president of the Little League Mothers Association, said the organization wished to express thanks to all merchants and customers who participated in the bake sale the mothers staged recently.

Many persons were unable to participate in the sale due to the heavy rains which fell, Mrs. Deavenport added. She said that anyone who wished to contribute to the Little League may do so by contacting her.

The porpoise, or bottle-nosed dolphin (Tursiops truncatus), is surprisingly human-like. It is the subject of intensive research.


Dr. Milton C. Adams
OPTOMETRIST
OFFICE HOURS
Mon. - Fri. 8:30-5:00
Saturday 8:30 - 1:00
335 Miles EM 4-2255

WANT CASH FOR A ZAX ?

Offhand, we can't think of many people who do. We posed the question merely to point up the fact that S.I.C. can provide the money you want for anything from A to Z. You'll get it *fast*, too. Whether it's $100 or $5,000, no loan is too small or too large to get the same prompt, courteous service at S.I.C. Drop by for your budget-planned loan today. There's one that's "egg-ZAX-ly" right for you.

$100 OR $5,000 OR MORE

REMEMBER, whatever your need for cash may be
SOS for S.I.C.

SIC SOUTHWESTERN INVESTMENT COMPANY
700 South 25-mile Ave.
Hereford, Texas
Phone: Emerson 4-1394

Toys, Models
Pottery, Race
Cars & Electric
Trains
Hereford Surplus
1221 E. First

Pipe, Tools
& Bolts
BIG SAVINGS
Hereford Surplus
1221 E. First

For Prompt and Dependable Service
Bring Your Cars and Trucks
To
WEEMES GARAGE
232 West 3rd Phone EM 4-1294

GRAIN SORGHUMS...
★ 450 ★ 550 ★ 500
CERTIFIED 660...
★626 ★610 ★608 ★ Martin ★ Grazer
REGISTERED SOY BEANS...
★ Red Top Cane ★ German Millet ★ Hegari
HYBRID CORN...
★ Texas Certified 30 ★ Texas Certified 28
★ Watson 124A
COTTON
★ Rilcot ★ Paymaster 54B & 111 ★ Gregg
SCOTT SEED CO.
114 New York Street

ferti·lome
FEED TREES WITHOUT DIGGING HOLES

Penetrating Action Does It
Spread on ground under tree and water thoroughly; "Penetrating Action" does the rest. Made for all types of trees, apply at least twice a year.
Armstrong
505 W. Park EM4-1868

New Gehl Chop-King

short-chops more tons per hour than any other chopper!

Watch that corn fly! Short-chopped to ¼-inch, and up to 50% more of it in the box every chopping hour. That's capacity and performance possible only with the new, brawny Gehl Chop-King—the one chopper built to make *full use* of today's big-tractor horsepower.

One look at the features explains it:

**Rugged 8-knife flywheel.** Knives chrome-edged to stay sharp longer.

**Big 127 sq. in. throat** gulps in crops faster.

**Floating heads** hug field contours.

**New "telescoping" U-joint** permits full-power chopping around tight turns.

**Select-A-Cut Transmission** changes forage lengths with the push of a lever.

**Easy-Swing Drawbar** adjusts right from the tractor seat.

Come on in and take a closer look at the really big difference in choppers today . . . the biggest-of-'em-all, Gehl Chop-King.

Make us Prove it with a Demonstration!

GEHL More than a century of service

WES-TEX Equipment & Supply
1 Mile East On 60 Hereford EM 4-0250

# Playa Lake Water Saved By Underground Storage

**EDITOR'S NOTE: The following is the second in a series of eight articles produced by the High Plains Research Foundation.**

HALFWAY — The Plains of Texas have over 37,000 playa (buffalo) lakes which collect approximately 1.4 to 2.5 million feet of run-off water annually. Over 90 per cent of all this water could evaporate if left in the lake.

During a time when rain is falling and the lakes are full, this "waste" water can be economically and effectivey stored and put to use at the time when it is needed.

The High Plains Research Foundation at Halfway has pioneered in what is known as "artificial recharge". This practice is putting the lake water back underground either through gravity flow or by pumping.

**JAMES VALLIANT,** Water Engineer for Foundation, states: "We have recharged the equivalent of 28 per cent of the total amount of irrigation water used at the Foundation for the past six years into the underground formation. This modified well can also be used as a lake pump if it is needed. Several farmers are able to farm land previously unusable due to the lake."

With over 52,000 irrigation wells on the Plains of Texas pumping an estimated 5 million acre-feet of water each year, the rapid depletion of the underground water supply could be cut, and the life of our water could be extended by putting what has been a waste back underground through artificial recharge.

In the Underground strata found on the Plains, there is very little laeral (side) movement of recharge water. During the hot dry summer when more water is needed, the recharge water will still be in the area of influence of the multiple-purpose well for irrigation.

**VALLIANT STATES** he does not know of any properly installed and properly maintained multiple-purpose well that has been clogged or filled.

The average rainfall for the Plains of Texas is 20 inches per year. With this little rain, it will take 10 years to put one inch of water back underground by natural means. It takes 20 inches to put 1/10 of an inch into the underground formation.

The Foundation has developed successful methods of installation and maintenance of multiple-purpose wells and now a program is underway to develop a better method of clearing water for artificial recharge. The Foundation is testing grasses that can be planted in the bottom of the lakes to serve as a filter and also for grazing of cattle.

Rainfall is not the only water that can be used in a recharge program. Many farmers are using their tailwater to recharge. This program can also take care of the neighbor who lets his tailwater run across a farmer's field.

**SEVERAL FARMERS** have planned, with the Foundation's help, a tailwater return system to bring all of their own tailwater back to where the multiple-purpose well is located thus not wasting any of the water.

In most cases where a farmer has put in a multiple-purpose well, the lake bottom was modified for drainage. In this method much of the land that had been in the lake bottom can be used to grow crops.

# Seashore Skeleton Found On Gulf Coast Turns Out To Be Manatee

GALVESTON (AP) — Portions of a skeleton uncovered recently by earth moving machinery here have turned out to be ribs of a manatee, whose bones of solid, ivory-like material differ from those of most creatures by having no marrow.

The last one of these ugly beasts in this area was seen eight or nine years ago by R. R. Rice, who, in his younger days, saw manatees in Central American waters, and hence was sure of his identification.

**HE SAID, HOWEVER,** that he could hardly believe his eyes when the beast reared its head from the water in front of his boat while he was fishing near Mud Island.

Manatees are dark gray, docile, one-fin hulks with a single objective in life: eating. They are so good at it that scientists have suggested that herds of captive sea cows, as they are called, could be used to clear canals of water hyacinths and similar pests since they consume up to 100 pounds of vegetation a day.

They have fish-like bodies with tails like a whale, but the head is divided from the body by a slight constriction similar to a neck.

**THEIR FORELIMBS** are flattened oval paddles with three small nails like fingernails near their extremities, and they nurse their young, a circumstance which led early sailors to transform them into mermaids. But conditions which would lead a sailor to look at a manatee and see a mermaid are difficult to imagine.

Manatees formerly frequented the Texas coast in some numbbers, though this is normally a little too far north for them. Spaniards saw them in the Rio Grande 150 years ago, and were frightened by the grotesque beasts.

**ABOUT JULY,** a 15-foot male, weighing around 1,300 pounds, was caught in the Laguna Madre near Port Isabel. Others were seen or caught in the Port Isabel area the same year and the year after.

And in July 1928, Ben Earp, a resident of Rockport, discovered a dead one that had washed ashore near Bayside. Earp said it was about 10 1/2 feet long, and judged that it must have weighed around 1,000 pounds.

# Bill Clayton To Address Friday Meeting Of C-C

Bill Clayton, Representative for the Texas 91st Congressional District, will bring a report on the recently concluded Texas legislative session to the people of Deaf Smith County Friday.

Clayton will be the featured speaker at a luncheon meeting to be held in the Hotel Jim Hill Ball Room under sponsorship of the Governmental Affairs Committee of the Deaf Smith County Chamber of Commerce.

**CLAYTON HAS** been invited by the committee to report particularly on that legislation which has a direct effect on this area. The teacher pay raise bill, the Congressional re-apportionment measures, legislation affecting the growing tourist industry will be featured in his report.

**THE MEETING** will be open to the public but because of the limited capacity of the ballroom, first preferance will be given to Chamber members who purchase tickets in advance. Tickets will be on sale at $1.50 at the Chamber office, the price being the cost of the meal.

Dr. Joe Whitley, Vice Chairman of the Governmental Affairs Committee, will preside at the meeting. Following his talk, Clayton will answer questions from the floor. Questions must be written out and handed to committee members to carry to the head table.

**Moore Business Forms**
**THE INK SPOT**

[redacted]

By MRS. OWEN ANDREWS
Brand Correspondent

Vacation Bible School Commencement was held Friday evening at 8:30. An enrollment of 73 was counted in the five-day school. Mrs. Clark Andrews was principal.

Near 60 members and friends of the Benson family were present Sunday at a gathering at the Little Bull Barn in Veterans Park. A basket lunch and visiting made up the program of the day.

Attending were Mrs. Leatrice Sparks, Miss Sylvia Sparks, Mr. and Mrs. H. F. Benson, Mr. and Mrs. Joe Benson and Myrna, Dimmitt; Mr. and Mrs. D. O. Benson, Mrs. Wylie Simms, Mr. and Mrs. Jim Simms, Miss Gail Simms, Mr. and Mrs. Charles King and David, Amarillo; Mr. and Mrs. Eldon McClennen and family, Comanche, Okla.; Mrs. Allie Burris, Texicco; W. H. Andrews, Mrs. Laura Littrell, Mr. and Mrs. Elmer Jones, Mr. and Mrs. Chestley Johnston and Sheldon, Mr. and Mrs. Joe Hacker and family, Mrs. Mearl Findley and Joel, Mr. and Mrs. Clark Andrews and family, Mr. and Mrs. Herb Bruns and family, Mr. and Mrs. George Zetzsche and family, Mr. and Mrs. T. L. Sparkman Jr., Darlene Sparkman, Mr. and Mrs. Eugene Baldwin and Robbin, Miss Alma Andrews, Mr. and Mrs. Owen Andrews, Mr. and Mrs. Joe Ing and granddaughter, Pampa; Kay Willis, Dimmitt.

Mr. and Mrs. Joe Ing and granddaughter, Pampa, spent the weekend visiting her sister, Mrs. H. F. Benson and family.

Mr. and Mrs. Eldon McClennen and Karen, Comanche, Okla. spent the weekend visiting their aunts, Mrs. Jim Brooks and Mrs. D. O. Benson and their families and took Craig home with them. He had come for a visit when the Brooks visited the relatives at Comanche two weeks ago.

Mr. and Mrs. H. F. Benson have had granddaughters, Valerie and Delisa, children of Mr. and Mrs. Boyd Vaughn, Tulia, visiting them this week. The parents were on a trip to Chicago by private plane, leaving Wednesday and to return Saturday.

Jana Cole attended an F.H.A. workshop at Lubbock Tuesday and Wednesday.

Kenney Taylor, Friona, has been helping his brother Dee, and grandfather, J. L. Brooks, with farming the past few days.

T. L. Sparkman Jr. attended a cattle sale at Palo Pinto Registered Hereford Ranch near Mineral Wells this week.

Mr. and Mrs. T. L. Sparkman Jr., Mr. and Mrs. Earnest Harder, Mr. and Mrs. D. C. Miller visited the Bob Doughmans in their new home Friday evening. The home is three bedroom brick and is located in the new Denton Park Addition in Northeast Hereford. The visitors brought a gift and homemade ice-cream to surprise their hosts.

Brenda and Marcia, daughters of Mr. and Mrs. Arthur Schmidt of Weatherford, Okla., returned home Thursday after visiting uncles, Herb Schmidt, Leonard Schmidt, and aunt, Mrs. Earnest Harder and their families for a couple of weeks.

Mrs. T. L. Sparkman Jr., Miss Alma Andrews and Mrs. Laura Littrell visited Mrs. Charles King in Amarillo Wednesday. A cousin, Miss Ilene Spruill of Duncan, Okla., had been visiting the kings a few days and came here with the ladies to visit relatives in this area.

Mrs. Arthur Clark and children Laura Leigh and Brian, returned June 12 after a two-week trip to California. Going by train, they visited a number of vacation spots in the Los Angeles area and also took Laura Leigh to John Tracy Clinic for consultation. They visited relatives at Pasadena and Oxnard. Mrs. Clark's mother, Mrs. H. E. Ritch of Plainview, stayed with Clark and daughter Beth for part of the time. Last week Beth went home with her to spend the remainder of the time her mother was away.

Mr. and Mrs. Frank Robbins, Carol, Steve, Genie, Jerry and Patty last week made a trip to Dallas, Ft. Worth and Commerce. They visited Six Flags and visited an uncle, Virgil Scott at Dallas and had supper with the B. M. Sudduths, who are former residents of this area. They visited Mrs. Robbins' sister, Mrs. Glenn Edwards, and family at Commerce. The Edwards family moved there from Hereford shortly after the first of the year.

Mr. and Mrs. Kenneth Cox and Larry of Lazbuddy and the Lynn Coxs from west of Dimmitt visited the Chas Selfs Sunday.

Visiting the Arthur Clark home Wednesday and Thursday were Mr. and Mrs. J. E. Ayeres and children of San Antonio. They had vacationed for 3 weeks in a camper, traveling as far as Washington and Oregon visiting points of interest, including National Parks, and were on their way home. He is a brother to Mrs. Ayres.

Classifieds Get Results

# Statistics Show Cancer As Texas' 2nd Leading Killer

**(EDITOR'S NOTE: Cancer can be stopped if detected early, says the Texas State Department of Health.)**

Cancer can be cured. Almost a million and a third Americans are living proof of that fact.

One out of four, statistics show, will have cancer — the second leading killer of persons in Texas.

**THE PROBLEM** is to detect cancer early — before it has spread — so it can be removed by surgery or destroyed by radiation. Cancer can insidiously creep up on a person with only subtle signs of warning. Frequent medical checkups are a person's best guard against the disease.

Uterine cancer, once a most dread form of the disease, could be dramatically reduced, the experts say. A simple, painless "Pap" test included in every woman's yearly health examination can detect this type of cancer in early treatable stages.

Breast cancer, the leading cancer killer of women, can also be forestalled. Every woman should examine her breasts monthly for suspicious swelling, lumps or other signs. Literature is available from your health department or cancer society explaining breast self examination methods. Check with your doctor when you first detect suspicious changes.

**SKIN CANCER** can many times be averted by early observation of changes, too. A mole, for example, which grows or bleeds should be called to your doctor's attention. Other abnormal skin conditions should be brought to your doctor's attention.

A proctoscopic examination should be made part of every man and woman's annual physical checkup for early detection and treatment of colon-rectum cancers.

And always be on guard for cancer's seven danger signals; unusual bleeding or discharge, a lump or thickening in the breast or elsewhere, a sore that does not heal, a change in bowel or bladder habits, hoarseness or cough, indigestion or difficulty in swallowing, or a change in a wart or mole.

If your danger signal lasts longer than two weeks, go to your doctor immediately.

S is for SERVICE

Dedication to bettering the health of the community is the trade-mark of every pharmacist, and one of the ABC's of pharmacy. You can count on him to be at your service at all times!

McDowell DRUG
EM 4-1313

COUPON
FREE GUNN BROS. STAMPS
$5.00 Extra Stamps -- Plus Regular Stamps
With Fillup Of Gasoline With
THIS COUPON
Monday & Tuesday At Either
ENCO STATION
Boyd Enco Service Hwy. 60 & 385 OR Nunley Enco Service 615 Park Ave.

Elizabeth Arden
Crème Extrordinaire

Give your skin the bloom of youth

Awaken your skin to new beauty overnight. A beauty Crème Extrordinaire, alone, gives you. At the touch of Crème Extrordinaire, the years seem to vanish — so incredible are the results this celebrated cream yields. Knowing no other cream does so much to give the bloom of youth back to your skin, Miss Arden is bringing you Crème Extrordinaire in a new version of the lovely pink apothecary jar to take wherever you go. So you may now see for yourself how your skin's deep needs are immediately, and lastingly, fulfilled. Apothecary Jar 4.50, 10.00; large plastic jar 20.00, plus tax

McDOWELL DRUG

Warren Bros. Motor Co.
EM 4-1423 1410 Park Ave.
New and Used Cars

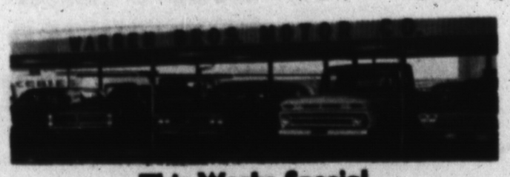

This Weeks Special

1964 Pontiac Star Chief 4-dr. Factory air, power sterring and brake. Ermine white with blue all vinyl interior. List price when new $4450.00. Sale price 4,000 mile 90 day guarantee. $2695

1963 Oldsmobile Super 88 4-dr. Factory air and power. Local owned car with previous owners name upon request. Double sharp and at an average price.

1963 Falcon 4-dr. Sedan. Radio and standard transmission. Original white finish. Good white wall tires. Low price and low operating expenses.

1962 Chevrolet 4-dr. Station Wagon. V-8 with automatic transmission. Extra nice with a red and white finish. Plenty of room for that vacation trip.

1962 Dodge 440 4-dr. hardtop. Factory air and power. All vinyl interior. This is a sharp car and priced at a bargain. Fully guaranteed.

1960 Oldsmobile Station Wagon. Factory air and power. Original white finish. This car has been thoroughly checked and in top condition.

1964 Chevrolet Pickup 4 speed with wide bed and two-tone paint. This one is like new with a great reduction in price. 4,000 mile or 90 day warranty.

1964 Ford Pickup V-8 and 4-speed. Long wheel base with radio and rear hitch. Try this well equipped unit at a modest price.

Trade In The Shade Under The Big Carport At Warren Bros.

Just Received!
CARLOAD SHIPMENT OF
Rustic Cedar FENCING MATERIAL!
before you build that fence.
Check our prices on this material
Carl McCaslin Lumber Co.
A Complete Building Service
Phone The Lumber Number EM 4-3434 1 Block East of The Courthouse

# Shurfine

# DIZZY DOLLAR DAYS

## CRAZIEST SAVINGS UNDER THE SUN

### Shopping List
### June 21 thru July 3

| | | | |
|---|---|---|---|
| Vilking Aluminum Foil | 25 Ft. | 4 For | $1 |
| Shurfine Green Cut Asparagus Spears | 300 | 4 For | $1 |
| Shurfine Beets | Cut 303 | 9 For | $1 |
| Shurfresh Biscuits | Sweet Buttermilk | 13 For | $1 |
| Shurfine Cake Mixes | Asst. Flav. 19 Oz. | 4 For | $1 |
| Energy Charcoal | 10 Lb. Bag | 2 For | $1 |
| Shurfresh Cheese | American or Pimento 6 Oz. | 2 For | 49c |
| Shurfine Cherries | Rsp 303 | 5 For | $1 |
| Shurfine Cucumber Chips | 16 Oz. Fr. Pak | 4 For | $1 |
| Shurfine Flour | 10 Lb. Bag | | 79c |
| Shurfine Frosting Mix | Choc. White 13½ Oz. | 4 For | $1 |
| Shurfine Grape Jam | 18 Oz. | 3 For | $1 |
| Shurfine Grape Juice | 24 Oz. | 3 For | $1 |
| Shurfine Green Beans | Whole B. L. 2 SV 303 | 4 For | $1 |
| Shurfine Hamburger Sliced Dills | Pt. | 4 For | $1 |
| Shurfresh Margarine | 1 Lb. | 5 For | $1 |
| Shurfine Milk | Tall Can | 8 For | $1 |
| Soflin Asst. Colored Napkins | 200 Ct. | 2 For | 55c |
| Shurfresh Oil | 24 Oz. | | 39c |
| Shurfine Olives | Thr. Stuffed Manz 4 ½ Oz. | 3 For | $1 |
| Shurfresh Orange Slices | 28 Oz. | | 39c |
| Shurfine Pork & Beans | 300 | 10 For | $1 |
| Shurfine Vienna Sausage | 4 Oz. | 5 For | $1 |

| | | | |
|---|---|---|---|
| Shurfine — Elbo Macaroni or Spaghetti | 2 Lbs. | 3 For | $1 |
| Shurfine Low Cal. Pop | Asst. Flav. 12 Oz. | 12 For | $1 |
| Shurfine Potted Meat | 3½ Oz. | 5 For | 49¢ |
| Shurfine Salad Dressing | Qt. | 2 For | 49¢ |
| Soflin Toilet Tissue | Asst. Colors 10 Roll Pak | | 69¢ |
| Shurfine Tuna | Chunk Style 6½ Oz. | 4 For | $1 |

KY GREEN BEANS Lb. 29¢

| | | | |
|---|---|---|---|
| White Grapefruit | Calif. | Each | 10¢ |
| Calif. Plums | | Lb. | 19¢ |
| Cucumbers | | Lb. | 9¢ |

Shurfine CATSUP 14 Oz. 6 FOR $1

Shurfine COFFEE Reg. or Drip 1 Lb. 69¢

Shurfine POP 12 Oz. Asorted Flavors 12 FOR $1

Shurfine LUNCHEON MEAT 12 Oz. 3 FOR $1

Chopped SIRLOIN STEAK Lb. 79¢

| | | |
|---|---|---|
| CLUB STEAK | USDA Graded | Lb. 89¢ |
| TENDERIZED STEAK | | Lb. 98¢ |
| PORK CHOPPIES | | Lb. 59¢ |

Outdoor Fun

GET YOUR SUMMER COOKING MATERIAL WITH . . . GUNN BROS. STAMPS

Shurfine FROZEN LEMONADE 6 Oz. 11 FOR $1

Shurfine SHORTENING 3 Lb. 69¢

# COOPER'S

# Rings On Their Fingers

Plain bands of gold or sparkling diamonds, rings are displayed proudly by summer brides and brides-elect as June weddings set a merry pace and June engagements promise that marriage-bells will ring through the coming months.

Shiny new rings, symbols of lasting love and promises of a rosy future, are being admired on the fingers of many girls in the Hereford area by friends who are wishing them continued happiness.

(See Stories Inside Pages This Section)

The Sunday Brand

SECTION TWO

HEREFORD, TEXAS 79045, SUNDAY, JUNE 20, 1965

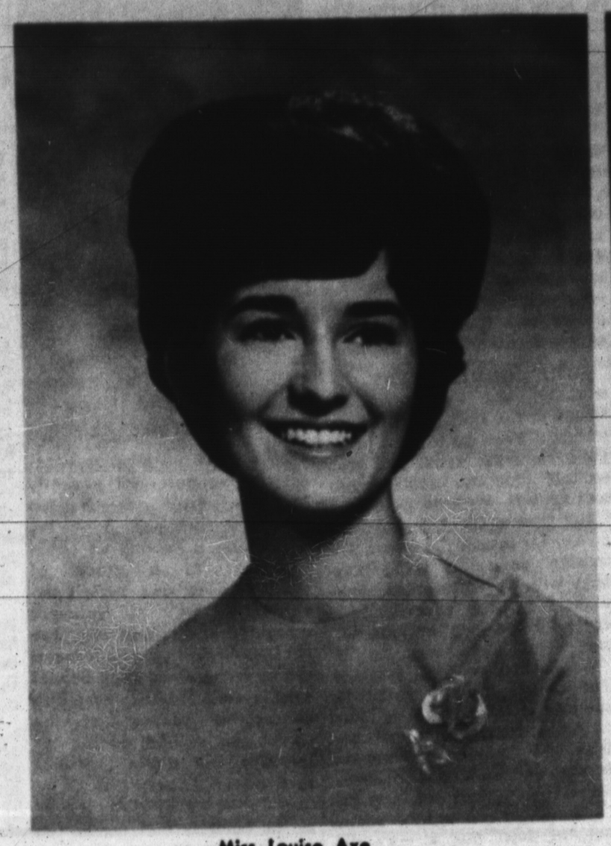

Miss Louise Axe
. . . bride-elect of Wayne Burger
(Angel Photo)

Miss Kathryn Jane Burrus
. . . engaged to Richard Gordon Slaughter
(Angel photo)

Miss Sandra Ruebush
. . . engaged to Kinan Burk

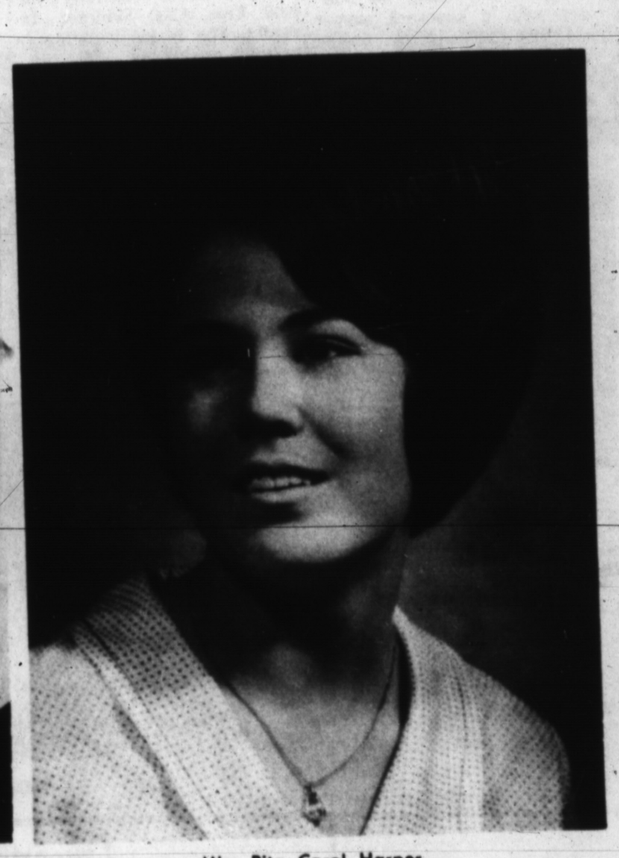

Miss Rita Carol Harper
. . . to marry Larry Allen Duncan

Mrs. Julian Vandivier Perrin Jr.
. . . nee Miss Marilyn Annette Young

Mrs. Carol Birkenfeld
. . . nee Miss Mildred Fetsch
(Angel Photo)

★ ★ ★ ★

# Young-Perrin Vows Solemnized In Lubbock Church Ceremony

Miss Marilyn Annette Young and Julian Vandivier Perrin Jr. pledged marriage vows Friday evening in the chapel of Broadway Church of Christ at Lubbock with Wesley W. Price, Church of Christ minister and associate director of Texas Tech Bible Chair, officiating.

The bride is the daughter of Mr. and Mrs. Emmett Lee Young of Route 4, Hereford, and Perrin's parents also live on Route 4. She was graduated from Tech this spring and he is a senior student. After June 23 they will be at home at 3813 32nd in Lubbock.

Her father gave Miss Young in marriage and she was attended by Mrs. Roy Neal Jones and Miss Nancy Pyeatt, both of Tulia. John Perrin was his brother's best man and Ronnie Simpson of Levelland was groomsman. Sam Dean Saul and Bob Darwin of Lubbock were the ushers.

Mrs. Wesley Price, accompanied by the Broadway Church of Christ wedding chorus, sand the solos. Music before the service included "I Come to Offer My Love" and "I'll Walk Beside You" and during the ceremony, "Father Hear the Prayer". The chorus sang traditional marches.

Ivory peau de soie fashioned the bride's gown, with an overlay of reembroidered Alencon lace on the fitted bodice, enhanced with seed pearls and drop crystals. An obi sash encircled the waist, and the bell skirt, its fullness held in unpressed pleats, widened into a chapel train. Tiny buttons fastened the bodice back from high neckline to waist.

Layers of silk illusion in an elbow-length veil were caught to a crown of seed pearls and crystals. Her white bouquet was

(See YOUNG Page 2)

## H. D. CHATTER

# Anybody Seen A Beagle That Looks Lost?

By ARGEN DRAPER
Home Demonstration Agent

Recent turbulent weather in the area has created widespread interest in protection from tornadoes. The office has a variety of bulletins that deal with shelters and family preparedness for protection from both natural disasters and nuclear attack.

IF YOU FOLKS south of town see me acting queer on the highway it is because my valuable watchdog is still lost. There is some question however about his value. He was always so happy when I came home that I still look for him in the yard to be going through his ceremony of running in circles, which was his way of showing how he had missed his folks. I suggested to Tom, my husband, that the dog might have been stolen and his only comment was: "It would be good enough for a thief." Disregarding that last comment, if any of you see a shy Beagle that looks lost, please send him home.

Betty Gilbert, Nell Hodges, and Sandra Ruebush were so tickled at council last meeting. I couldn't see anything so amusing until one of them told me I had on earrings that weren't matched. They were, tho, both white!

Thursday morning I talked to Mrs. Don Steele at Lubbock. I got good reports of her and her work. She is receptionist at the Lubbock National Bank. To me, this is quite a natural for her with her personality and friendliness. Good luck, Jo, and we miss you in Hereford.

CHATTER WAS very excited about being chosen as Good Neighbor by KPAN. I got so many congratulatory calls and so much attention. Thanks to all you good people who cooperate in doing the work of Extension. One of the interesting things about this work is that it takes so many people to do it. Glen Osborn of Kinsey-Osborn Motors issued the complimentary meal ticket and Tom and I enjoyed a wonderful meal at Bob's Blue Room. It seemed that Bob and Marcy outdid themseves. Anyway, thanks folks.

Frank Ford, Jr., representing Arrowhead Mills was very generous with their products at the 4-H Bake Show recently. He gave awards to the winners in the show and Sandra Ruebush and I were also winners as Frank gave us some products too. I made whole wheat rolls last night. Hot rolls, butter and wild plum jelly!

SOMETHING NEW in peanuts. A process has been developed that puts peanuts in a much lower calorie group. Instead of the one tablespoon being 90 calories, with the new process 80 percent of the oil and three-fourths of the calories are removed. This however leaves the original good flavor and the high protein content. It is projected that the same process might be perfected for low-calorie pecans, walnuts, almonds, Brazil nuts, chestnuts, cashew and other nut meats. The new developments in all areas are so interesting.

Some local lawn trouble has been diagnosed as rust. Rust is more serious on Merion Kentucky bluegrass than on other grasses. Common Kentucky Blue grass is less susceptible to rust than Merion, but it is susceptible to the more destructive leafspot. The bulletin Lawn Diseases No 61 is in the office and if you have this or any lawn trouble, you should come by for the bulletin. Also, Home Laws B-203 and Chemical Weed Control, L-425 are good helps for a pretty lawn. Don't forget that the county program building committee has the central theme of weed control.

SOME HOMEMAKERS are working hard to control the weeds in the lawns and are not letting a weed go to seed. After these rains the weeds will grow so fast that the whole family will have to work on the lawns.

It is time to check the pressure cooker for proper operation. The master gauge is being kept busy with the foresighted homemakers getting everything in order for the busy canning season.

A question on food spoilage. The cause of this particular spoilage is flat sour. It is found in shelled beans, peas and corn. It is also common in pumpkin, greens, and mature snap beans. This spoilage does not form gas so there are no bulged seams but the food has a very disagreeable sour flavor and unpleasant odor. The liquid is usually cloudy and has a sloppy appearance. This spoilage can be detected when the food is cooking. Never taste non-acid home canned vegetables before boiling 15 minutes. Any food that gives the least hint of suspicion should be destroyed. To prevent flat sour work with speed and when the food has once been heated do not let it cool before processing. Avoid temperature of 100 to 130 degrees F. at all times as the bacteria that causes flat sour develop best at this temperature. The flat sour is not poisonous but should not be eaten.

To improve consumer buying improve your education and shopping skill. There is much today being printed on buying and much material is available. Try to make the most of every penny that you spend. The tabulation on the money management courses is being done and sometime this summer the analysis will be made. It will be interesting.

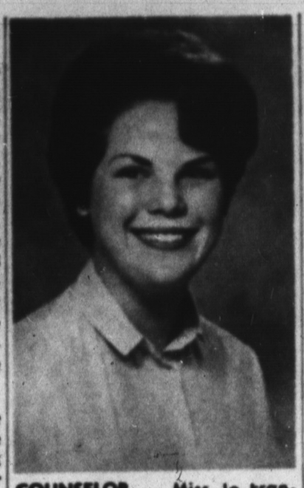

COUNSELOR — Miss Jo Frances Deavenport left recently for the Brush Ranch Art Camp for Girls near Santa Fe, where she is serving as cabin counselor to a group of younger girls, and nurse's assistant. The 17-year-old daughter of Mr. and Mrs. Joe H. Deavenport, she will be a senior in Hereford High School next term. This is her fifth consecutive summer at the camp, her second as counselor. She will return to Hereford about August 19.

# —Small Talk—

By SUE COLEMAN
Women's Editor

"My Dad is bigger than your Dad", insists the small boy, and in this immemorial boast is the keynote of Fathers Day. For the boy refers not necessarily to physical size but to the fact that his father is the most important man in the world.

A boy's certainty that Dad is an expert on all matters from fishworms to spacecraft is succeeded by the youth's skepticism when he learns that Dad is not infallible and may be old-fashioned, though still dependable for paying bills and handing over the allowance.

The mature man usually returns to at least some of the boy's faith in Dad and goes to him for advice — sometimes about his own sons.

"My Dad can whip your Dad" is the boy's way of saying that his own Dad is the better man, better than any other; that is the feeling we all share on the day we choose to honor Father.

— — —

In the customary summer recess period most women's clubs are as inactive as their members can manage, but a few muster the energy for occasional get-togethers. One such, La Madre Mia Study Club, has scheduled two informal parties to break the hot-weather doldrums.

First is a hobo party planned for Tuesday, when members will meet at 7:30 p.m. at the home of Mrs. Jesse Click, 602 Star, each with a knapsack supper and such utensils as tin-can drinking cups and forks with bent tines.

There will be prizes for the best hobo costumes and club pals will exchange gifts. Planning has been done by the social committee, Mrs. Click, Mrs. Dean Herring and Mrs. Herschel Black. Sounds like fun.

— — —

Hereford's Mrs. L. H. Lookingbill is pictured in the new issue of The Texas Clubwoman, publication of the Texas Federation of Women's Clubs, on a page devoted to promotion of the Community Improvement Program sponsored by the General Federation of Women's Clubs.

As Top of Texas District promotional chairman, Mrs. Lookingbill works with a dozen other Texas women in an effort to have every federated club in the state as a contest entry.

The state chairman had a few wise words on the page which caught my eye. Reminding clubs that each one must have done something to qualify for the contest, she seems to have had an afterthought and added, "Even if you have just met and talked and done absolutely nothing, then give a good book to a library, take cookies to a school room."

In other words, don't just sit there; do something! A few clubs I've known need that admonition, but I'm sure (almost) there are none like that here.

## Young

(Continued from Page 1)

of cattleya orchids and roses and she wore an heirloom piece, a gold bracelet belonging to the bridegroom's grandmother, Mrs. H. M. Stone of Haskell.

The bridesmaids wore identical petal pink floor-length dresses with empire bodices of Venice lace with low oval necklines and brief sleeves. Bias satin folds at the waistline were closed with bows and streamers above the chiffon sheath skirts. Hairbows and bouffant short veils completed the ensembles.

Guests offered their good wishes to the couple at a reception in the church fellowship hall after the ceremony. Misses Mary Alice Terry and Annie Lou Williams of Big Spring served cake and punch from a table laid with hand-embroidered silk linen.

Low silver candlesticks held white tapers and appointments were all in silver and crystal. The white wedding cake was topped with a cluster of bells and for the centerpiece the bride's and bridesmaids' placed their bouquets.

Miss Gail Wright of Shallowater was at the registry table. Also in the house party were Misses Kay Adams of Midland, Linda Vestal of O'Donnell and Janelle Nebhut of Morton, Mmes. Loy Pyeatt of Tulia, Scott Raney of Midland, Charles Couch of Anton and B. A. Narramore of Sudan.

For the wedding trip to New Mexico, Mrs. Perrin wore a three-piece suit of rose pink raw silk with matched accessories. The center orchid from her bridal bouquet was her corsage.

She completed her high school education in Carlsbad, N. M. and attended Lubbock Christian College before she entered Tech. She will teach in the Lubbock Pubic Schools next term.

Presently an assistant commercial engineer with Southwestern Bell Telephone Company at Lubbock, Perrin is an industrial engineer major at Tech. He was graduated from Hereford High School.

Pre-nuptial courtesies for the bride included a shower-tea in the home of Mrs. Noel Berry, Route 4, and a shower-coffee at Mrs. Bob Poteet's home in Lubbock. Mr. and Mrs. Julian V. Perrin Sr. were hosts for the rehearsal dinner at the Betty-Jay Restaurant, Lubbock.

### ATTENDS TCU INSTITUTE

FORT WORTH (Special) — Penni Dona Jones of 122 Centre Street is among the high school students currently enrolled in Texas Christian University's annual Fine Arts Summer Institute. She is participating in twirling workshops.

Electric lights were first installed in the White House during the administration of Benjamin Harrison in 1891.

# To Wed On July 3rd

Engagement of her daughter, Miss Jane Foster, to Gary Duggan is announced by Mrs. Zane Foster of 303 Blevins. An afternoon marriage ceremony on July 3 is planned at the Avenue Baptist Church, with vows read by Rev. John Ferguson, Methodist pastor at Halfway.

Miss Foster has chosen her niece, Miss Lee Ann Petree, as her maid of honor and Dorman Duggan will attend his brother as best man. A reception will be held at the church after the ceremony. The couple will reside in Hereford.

The bride-elect formerly lived at Plainview and attended school there until the past semester, when she transferred to Hereford High School and was graduated in May. She is attending Western Republic College of Business in Amarillo.

Also a graduate of Hereford High, Duggan attended West Texas State and Texas Tech and is presently employed by the Miller Seed Company. His parents are Mr. and Mrs. Egar Duggan, 504 Blevins.


# Congratulations

AWARD HOMES
Bob Pugh
Builder

## Bob Pugh & MARK IV REALTORS INC.

On The Showing of Your Fine
AWARD HOME
at 116 Kingwood

Mrs. E. T. Hale was Winner of Door Prize . .

IF YOU MISSED THE OPEN HOUSE AT 116 KINGWOOD, CALL FOR YOUR OWN PERSONAL SHOWING.

Fields Plumbing Supply Co.
Division of Fields and Company
P. O. Box 9106 — 1010 West 5th Street
Amarillo, Texas 79101 — Telephone 806 DR 4-4672
Payne
Heating and Air Conditioning
ELJER Plumbing Fixtures
Westinghouse Appliances
NUTONE
Intercom-Radio

HI-PLAINS
INSULATION COMPANY
BR 3-9969
Borger, Texas

Owens & Hollingsworth
Hereford — ELECTRICAL CONTRACTORS — 809 E. 2nd

MARK DAVIS
Carpet Contractors
Serving Entire Panhandle Area
4523 Western — FL 5-4416
Amarillo

JACK MILLS
PAINTING
Grand E Trailer Park
EM 4-2730
Hereford

Metal Tile — Ceramic Tile — Floor Covering — Cabinet Tops
Tilecraft inc.
4024 SW 51 St. — FL 5-5681
Amarillo

M. K. CHAMBERLAIN
BRICK COMPANY
DR 3-8791
Amarillo

Payne
Heating
Air Conditioning
Jim Clark

Fast — Dependable
JIM'S PLUMBING & HEATING CO.
610 Jackson
EM 4-3163
ELJER
Plumbing Fixtures
Hereford, Texas

A. C. FOUNDATIONS
BUILDERS & FINISHERS
SLABS, BEAMS, DRIVE WAYS
WALKS, PATIOS, ETC.
RESIDENTIAL - COMMERCIAL
KEITH ANDERSON
Phone EM 4-0760
ALFRED CROSSON
Phone EM 4-1086

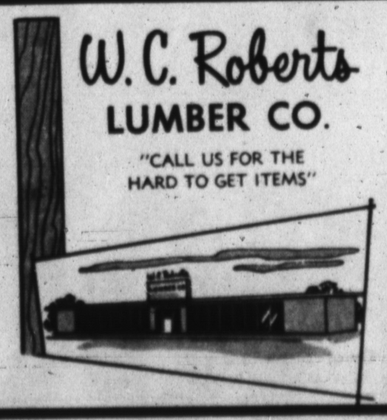

W. C. Roberts
LUMBER CO.
"CALL US FOR THE HARD TO GET ITEMS"
LUMBER
HARDWARE
CONCRETE REINFORCING BARS
CEILINGS
PAINT
ACOUSTICAL TILE CEILINGS
Everything For New Work
Large Or Small Repair Jobs
LOANS ARRANGED
FL 6-2757
Canyon Highway & Western
Amarillo

LETTER TO THE EDITOR

# Hale Center Offers 'Thank You' For Assistance After Twister

Dear Editor:

Hale Center's debt of gratitude can never be repaid. This was the conclusion of the Chamber of Commerce and Agriculture Board as they surveyed the list of those who came to our aid following the June 2 tornado disaster.

To the extent possible a register was maintained of the hundreds of cities, communities, business concerns, organizations and individuals that gave so much and worked so hard during those horrible days of havoc and ruin. By their many contributions of sharing what they possessed, giving of their time and ability and rendering their many services, our burdens and sorrow and suffering was made much lighter.

The Chamber of Commerce speaks for Hale Center in expressing to all our friends and neighbors, wherever they may live, our most sincere and deep appreciation and thanks. In spite of the tragic and sorrowful results it is extremely rewarding and gratifying to know that the concern of our fellowman is the spirit by which we live.

Although the list of those who helped us is numbered in the hundreds, it is by no means complete. We regret our inability to say a personal "thank you" to each community, organization, business and individual. But may we, by this method, let you know how we the people of Hale Center appreciate all that has been done.

May we also express our regrets that hundreds of you came in person, only to be turned back at points of entrance to the city. We sincerely hope you will understand the necessity for these precautions.

Through the efficient and untiring efforts of the Department of Public Safety, the State Highway Department, County and Local Commissions, County and Local Law Enforcement Agencies and Military organizations from throughout the area, looting and other depredations within our town was held to a very minimum. For this we are deeply indebted to those organizations.

Signed By The Board of Directors and Manager

Hale Center Chamber of Commerce and Agriculture Board

# Couple Is Residing At Nazareth After Colorado Honeymoon Trip

Mr. and Mrs. Carol Birkenfeld are at home at Nazareth after their marriage June 1 and a honeymoon in Colorado. Mrs. Birkenfeld is the former Miss Mildred Fetsch, daughter of Mr. and Mrs. Felix Fetsch, Route 5. Parents of the bridegroom are Mr. and Mrs. Chris Birkenfeld of Nazareth.

The mid-morning wedding was solemnized in St. Anthony's Caholic Church with Rev. Cletus McGorry, S. A., officiating for the double ring ceremony. Gladiolas were arranged at the main altar and roses on the side altars.

Sisters and brothers of the bride and bridegroom were their attendents. Miss Stephania Birkenfeld and Miss Judy Fetsch were bridesmaids, Leslie Birkenfeld the best man, Bryan Birkenfeld groomsman, Regina Fetsch the flower girl and David Fetsch ring bearer. Eugene Schacher and Johnny Albus served as ushers.

Given in marriage by her father, Miss Fetsch wore a white gown, the long-sleeved lace bodice forming a V-line at the waist, and layers of net and lace in the skirt spreading widely over taffeta. A pearl and crystal crown held her lace-edged veil and she carried an orchid with cascade of feathered mums.

Just below the neckline of her dress she wore a pin which had belonged to her great-grandmother and was worn by her mother on her wedding dress. Her single strand of pearls was the gift of the bridegroom.

Girls in her wedding party were dressed in blue, with lace jackets over empire style frocks.

Music was by the St. Anthony's choir, Edward Dziuk, vocal soloist, and Mrs. Jim Cramer, organist.

The reception was at a supper in St. Anthony's Hall, where tables were laid with white linen and decorated with heart-shaped centerpieces and heart mints. Miss Janet Reinart served the cake. Others assisting were Mmes. Johnny Dupnik, Arhart Reinart, Louis Dupnik, Tony Hoffman, Cecilia Vasek and Joe Schulte.

The bride's mother wore a blue dress with Chelsea collar and tie and flared skirt. Mrs. Chris Birkenfeld chose rose beige in sheath style with a V-neck marked by a tie.

For traveling the bride donned a white cotton lace coat over a blue sheath, the scoop neck accented with her pearl necklace.

She is a 1965 graduate of Hereford High School. Birkenfeld was graduated in 1955 and is engaged in farming.

Samsonite Attache Case
THE INK SPOT

Sherwin-Williams
Oil Stain
Pt. 25c
Quart 75c
Hereford Surplus
1221 E. First

LOOK TO COMMUNITY GRAIN FOR

·PROMPT SERVICE
·FRIENDLY SERVICE
·APPRECIATIVE PERSONNEL

"BIG ENOUGH TO GIVE YOU THE BEST SERVICE .... SMALL ENOUGH TO BE FRIENDLY ...."

COMMUNITY GRAIN

"SERVING THE FINEST PEOPLE ON THE GOLDEN SPREAD"

BILL WALDREP, Owner

EASTER DIMMITT

# THE SUNDAY BRAND
# Editorials

Page Four — The Sunday Brand, Hereford, Texas, Sunday, June 20, 1965


## Space Age Transitions Include Father Image

Today is Father's Day all over the nation, and we doubt if in the history of mankind any other specified occasion has ever been viewed with such mixed emotion.

Mom is the one who consistently gives Dad more true respect than anyone else in the family and, even she is bound to admit from time to time that his image has altered a bit since their marriage. Next come the smaller fry, who are more prone to regard Dad in the light of a hero who seldom does wrong — but even here you will run across an occasional question as to his infalibility.

The teenagers, well, that's a different story. Frequently, they see the "Old Man" as a constant bungler who seldom does anything right. And of all the family, it is father, himself, who is probably most confused and more critical than even the teenagers. When he isn't worrying about how he is going to pay for all of his presents, he may even ponder occasionally on the oft-repeated phrase that he is the most difficult guy in the world for whom to select a practical gift.

And if he happens to be a "thinking type Dad", he may occasionally compare himself with the stern, unbending fathers of yesterday which, consequently, leads to the inevitable conclusion that he is lacking in many facets of the image.

Back in the Bibical days, for instance, man was ruler of his domain; his word was law, and his decisions seldom questioned. Unfortunately for the male of the species, Space-Age dads have changed. The women, according to statistics, spend most of the family income, decide substantially on what type of automobile to buy, handle the family budget, and manage to pretty well supervise father at every turn. Dad, as the story goes, decides on the important things, such as the national Lend-Lease policy, Viet Nam and what size navy the United States should maintain.

Before television, Dad pretty well dominated the sports section of the paper and usually considered himself an authority. Today, everyone in the family knows more about sports than Dad, and this goes for politics, as well. No longer does father tell mom how to vote. What's more, unless he is a pretty lucky guy, his children are turning up with more schooling than he ever sought or deemed necessary, and it is this area around which he has come to build his hopes and dreams.

Father would be the first to admit that he too seldom asserts himself around the house; that he too often accepts the futility of bucking the whole family in an up-stream struggle for domination. This, he points out to himself, is the very thing that is happening to the American people as a whole and, after all, he is a good American.

He still agrees concerning the importance of fathers, though, and more than anyone realizes, he appreciates the occasion of Father's Day. If he is a bit confused with the transitions which have accompanied our national shift from the Automobile into the Space age, who can blame him if he occasionally ponders the ultimate outcome as he gropes his way to work each day, puts in his 40 hours each week, and worries about operating two automobiles.

Yes, history reveals that the change in fathers has probably been far more universal and dramatic since his grandfather's day than even our shift from the covered wagon to jet planes, and much of the credit goes to dad for, without his changing character, it is highly probable that many of our other points of progress would not have been recorded.

Father, in swapping his throne as dictator for a seat in the family council, has altered his status sharply but, as we are all bound to admit he is still the "best guy" in the world, and a mighty fine person to have around. Come to think of it, every household should have one and today, at least, he deserves our considered appreciation and gratitude.

## New Age Brings New Philosophy

Senate passage this week of a two-year $3 million plus, foreign aid bill once again emphasizes the fact that the United States not only has an extremely liberal form of government — but that it is here to stay for some time to come.

We say this because of the overwhelming 68-to-20 vote on what a few years back was a controversial subject. Elections have weeded out most of the opposition to foreign aid, and some of its former opponents have switched sides. Most significant of all, though, is the fact that the vote directly reflects the wishes and desires of the majority because they, in turn, named the officials by equally overwhelming majorities.

Deep down, this is the basic opposition which the defeated GOP encountered in the last national election, and it provides the reason for so much planning and discussion within the party today. The big question is "How should the GOP make its comeback"?

Despite the moaning and grooning of die-hard Conservatives, the hand writing is pretty well on the wall. If we are to continue with two major political parties, both must pretty well shift to the liberal side of the fence. The trend has been in this direction since the inauguration of Franklin D. Roosevelt and it will be a long time, if ever, before any shift can be expected.

History records varying philosophies, along with changing methods and shifting times. Currently, we are moving into the "Space Age", and with it has emerged complete new theories on money, credit, government and other phases of modern life. All of these changes are accepted in our democracy on a basis of "majority rule" which is fine — except for the possibility that even this majority concept may in the future be replaced, along with other phases and concepts of our government.


THE Sunday Brand

Established 1948
Published every Sunday at 130 W. Fourth
Hereford, Texas 79045

TEXAS PRESS ASSOCIATION 1965

NATIONAL EDITORIAL ASSOCIATION 1964 SUSTAINING MEMBER

James M. Gillentine, Editor and Publisher
Melvin Young, General Manager
Dudley Lynch, News Editor
Robert J. Awtrey, Mech. Supt.

Entered as second-class matter July 6, 1948 at the post office at Hereford, Texas, under the Act of March 3, 1879. Second-class postage paid at Hereford, Deaf Smith County, Texas. Subscription Rates: Zone 1, $4.00 per year; Zone 2 and above, $5.00 per year. With the Hereford Brand, both papers, Zone 1, $4.95 per year; Zone 2, $6.15 per year. Carrier, delivery, 60c per month. Single copies 15c each.
Classified advertising rates: 6c per word first insertion (60c minimum; 4c per word each additional insertion.)


## Two Agencies And Two Goals

Texas Employment Commission has opened fire on unemployment of youth with a prediction of 55,000 school dropouts during the 1965-66 term unless the youngsters find employment.

What TEC fails to point out, however, is that work rules set up by other agencies are probably ruling out more employment than the 55,000 youngsters cited. A trail of fines and penalties is scattered all over the Panhandle of instances where Wage-Hour officials are working full force to eliminate employment such through hair-splitting decisions and interpretations.

The business man is faced with one department which says he cannot hire youth, and another which denounces him as non-humane because he fails to hire them. Pretty well the same picture is reflected through statistics. The government yells loud and clear regarding family need for employment, while another department says hire the youngsters, which is bound to force out regular employees, unless they expect people to hire youngsters on a donation basis.

Learning to work is highly important, and we definitely agree with TEC on this point. However, it does seem that they might coordinate the government departments to allow apprenticeships in cases where no actual danger or injustice is placed upon the youth. Until something is accomplished along this line, it appears certain that we will continue to hear the annual moaning and groaning.

Meanwhile, dropouts are another thing. Most youngsters drop out of school to take a job, rather than because they cannot find one; they want to get married, hear about "big money", and get plain tired of books. It is the extreme minority, indeed, which drops out because of an actual lack of funds.

## Close Enough

FRANKFORT, Ky. (AP) — Elliott Roosevelt has donated a campaign hat worn by his father, the late President Franklin D. Roosevelt, to Kentucky and Gov. Edward T. Breathitt will give it to the Historical Society.

Kentucky received the weather-beaten gray fedora as the result of a pledge by Roosevelt last year if President Johnson obtained a 300,000 state majority in the November election. The count was 294,000 but the state got the hat anyway.

## 'Dad Gets All The Credit'

BEAUTY OF STATE CITED

## Columnist Attracts Ire Of President, Texans

By TEX EASLEY

WASHINGTON (AP) — New evidence that President Johnson watches closely what columnists write is seen in the exception he took to unflattering remarks about his native Texas that appeared in the New York Daily News.

Discussing the President's beautify America campaign, the article said it would be interesting to see what impact the drive would have on Texans since its "landscape is drab and without one scenic beauty worth touting."

A NOTE TO THE Texas members of Congress, signed by Jake Jacobsen, legislative counsel at the White House, said: "the president asked me to call your attention" to the enclosed column.

It went on to suggest that the individual congressman might like to place in the Congressional Record a rebuttal to the column, because of their awareness of the beauties to be found in their own districts.

Quick to act was Rep Richard White, D, of El Paso, who told the House that the journalist must have drawn his conclusions from the dark recesses of a Manhattan cavern.

"HE NEEDS TO enter the cool recesses of McKittrick Canyon, behind that peak, the heart of the proposed Guadalupe National Park. . . .

"Not one scenic beauty worth touting' says this columnist. If he has ever visited Texas, he surely did not stop to look. We hope he will stay longer next time."

And nearly a thousand miles away but still partly in Texas, the scenic and recreational area of Lake Texoma, was extolled by Rep. Ray Roberts, D, McKinney.

"IN THE 20 years that Lake Texoma, on the northwest border of my district, has been in existance, more than 100 million visitors from all over the nation have testified to its beauty. It has been the No. 1 tourist attraction in the nation for nine of the last 10 years."

Then, mindful of the beauties to be found in an area of East Texas which will be incorporated in his district under the recently enacted redistricting legislation, Roberts said:

"Tyler is world famous for its roses that bloom in the summer and is the home of the famous azelea trail in the spring.

THE SEASCAPES of his gulf coastal district stirred Rep. John Young, D, Corpus Christi to say:

"Outstanding among the many spots of natural beauty in the South Texas area there is Padre Island with its magnificent, world-famous beach, steeped in the history of the Southwest from the days of the Conquistadores."

Sen. Ralph Yarborough, D, keeps a hand viewer in the reception chamber of his office suite, with color slides of Texas' cities and historic sties.

### IT'S SURE TO BE A BOY

JOHANNESBURG, South Africa (AP)—Nearly every white home in South Africa has at least one African maid servant. And nearly every white woman complains regularly of the shortcomings of the commonest subjects of talk when South Africa's white women get together.

White women often fire their African girls, as they call them, and just as often take on new ones.

One woman, whose frequent hiring and firing had given her something of the reputation of a busy employment agency, was expecting a baby. It was getting very near the time. Her friends were busy speculating whether it would be a boy or a girl.

The expectant mother silenced the argument. "It'll certainly be a boy," she said. "No girl would stay with me for nine months."

## Feds Authorize More Grasshopper Poison

### 25 YEARS AGO

Announcement that the Federal authorities have voted an additional $1,750,000 for grasshopper control led local agents to predict a large increase in the output of the poison bait here. C. O. Phillips, in charge of the mixing and distribution of the bait at the city Bull Barn, stated that he expected to start two crews operating eight hours each on full time duty early next week. Jack Fortenberry and other residents in the Bippus Community reported that a new swarm of migratory hoppers came down on the Bippus region late last week, and it is expected that this will cause an increased demand for poison bait before the wheat harvest begins.

Here is something you probably suspected long before now. Jess Stanford in buying cigars invariably says, "I want the ones that stink the most." — Jimmie Gillentine in "Hereford Bull".

### 10 YEARS AGO

A blanket pay raise amounting to six percent to all personnel of the postal staff was announced by the assistant postmaster, Elmer Patterson, Saturday. The first raise in several years, the raise is retroactive to March 1, 1955. The raise, to become effective June 16, was recommended by the department and was endorsed by President Eisenhower and Postmaster Arthur Summerfield.

Deaf Smith County's first load of 1955 wheat rolled into Hereford Thursday. J. E. McCathern brought the first load in from his farm one mile south and four miles east of Hereford.

## Panhandle Paragraphs

Denver City's water storage capacity almost had doubled today with the connecting of a new 500,000-gallon reservoir into the municipal water system. Designed to eliminate city water storage threats, the new concrete tank is 94 feet in diameter and 12 feet high. Cost of the project was approximately $52,000.

—Denver City Press

—PP—

Work on Hutchinson County's $603,136 airport improvement could very likely get underway by July 1, 1965. Half the cost of the improvements will be paid by matching federal funds. The county's portion is fixed at $300,000. Voters okayed a bond issue in this amount in last fall's election.

—Borger News Herald

—PP—

Civic-mindedness in another of its quieter aspects is to go on voting for new schoolhouses after your kids are grown.

—James Roberts in Andrews County News

Jo Hubbard, a graduate of West Texas State University, was crowned Miss South Plains at the fourth annual Miss South Plains Pageant sponsored by the Brownfield Jaycees Saturday evening in the Brownfield High School Auditorium. Miss Hubbard presented two vocal numbers as her talent, "Smile" and "When You are Smiling." She will represent Terry, Gaines and Yoakum Counties in the coming Miss Texas Pageant scheduled in Fort Worth.

—Brownfield News

—PP—

Detailed plans on the new hospital here will go out to prospective bidders on June 15, and a bid opening is planned by the board for Monday, July 14. The board will be keeping a nervous eye on the construction estimates, with $1,250,000 in bond money having been voted for the job. Reserving enough for equipment, architect's fees and other contingencies, the hospital board has figured $950,000 for the actual building costs and hope to get a bid near that figure.

—The Sunday Herald (Perryton)

—PP—

Approximately $38,000 will be paid out in Motley County communities within the next ten weeks in the Neighborhood Youth Program, planned by the government to aid boys and girls 16 through 21. College students are not eligible to participate as employees. At present 70 have made application, which is the county's limit. If more applications are received, they will need to wait for possible "drop-outs" from those who have made application.

—Matador Tribune

—PP—

Stratford has a doctor! For the first time in almost a year Stratford will have the fulltime services of a doctor beginning officially next week. Dr. and Mrs. Francis Puig, formerly of Dallas, have moved to Stratford and are in the process of getting moved into the completely-redecorated clinic building.

—Stratford Star

—PP—

Olton's new low-rent housing project will be viewed by the public at open house Sunday from 2-5 p.m. Eighteen units in three different areas of the community will be open to the visitors, according to R. C. Parsons, executive director of the Olton Housing Authority.

—Olton Enterprise

—PP—

The Youth Center committee of the Levelland Chamber of Commerce met yesterday at the C of C building to discuss a year-round program for Levelland youth. The committee agreed that the youth of our country need to learn proper use of leisure time. The committee decided that the Levelland Youth Center is now inadequate for Levelland teenagers and htat funds should be raised for the erection of a new youth center building.

—Levelland Daily Sun-News

—PP—

The Washita Watershed dams, some of them completed as long as three years ago, are now holding water and their lakes are full or filling for the first time. The chain of 31 lakes stretching across south Hemphill county are containing potential flood waters from the heavy rains of the past few weeks and have all but halted flood damage along the Washita and its tributaries.

—Canadian Record

## THE BOOTLEG —Philosopher

Editor's note: The Bootleg Philosopher on his bind weed farm tries to explain away a leaky roof this week.

Dear editar:

The last time it rained out here, well not only the last time but every time before that for a long time now, my roof leaked.

It' not a bad leak, I mean, it's mostly in one spot and a man with any forethought can place his chair where he won't get splattered, and if he's not forethoughted he can move after the first few drops hit him on the head or stay there and get wet, that's his business, around this place, you've got to be not only smart enough to come in out of the rain but to move away from it after you're in.

Anyway, I've been getting some static about it, little hints from my friends like, "When in thunderation are you going to fix that leak?" but I don't let it bother me.

"Look," I said, "you ever heard of the astrodome in Houston, Texas?" That's the air-conditioned football and baseball field covered with a plastic dome.

Well, I added, those big shots spent 30 million dollars building that thing and what happens? The roof leaked. Despite all the engineering skill they could hire, the first time it rained the roof leaked.

My house is at least 100 years and 50,000 miles from costing 30 million dollars, but if it and the astrodome both leak, it seems to me the owners of the latter sure went the round-about way to get to put a pan under a drip.

Or take the New York's World Fair, put on by some of the best brains in this country's biggest city. It and this bindweed farm are both a desperate long way from showing a net profit.

I discovered long ago, you don't have to have brains and money to have a leaky roof or go in the hole.

I'll fix that roof when I get around to it.

Yours faithfully,
J. A.

DELICIOUS, BUT NOT TRICKY — You don't have to be a Cordon Bleu to serve your friends a delightful low-calory salad of cold chicken, fresh fruit, crisp greens and creamy orange dressing.

LET'S COOK SOMETHING

## Serve 'The Girls' A Great Salad

By CECILY BROWNSTONE
Associated Press Food Editor

ENTERTAINING AT a summer luncheon can be easy if you choose to serve a salad as the main course.

If the guests are to be "the girls," here's our nomination — a cold chicken and fruit platter with a special dressing. The chicken may be cooked the day before your luncheon and stored in the refrigerator. The fresh fruit should be prepared shortly before serving, but that's easy. The dressing is made in a twinkling in an electric blender.

That dressing is a high point — it's perfectly delicious and low in calories. Several years ago we thought of putting cream-style cottage cheese in the electric blender (with a little buttermilk or milk and lemon juice) to prepare what we called Ersatz Sour Cream. Then some bright cooks evolved variations on that theme. The latest we've tried — a combination of cottage cheese and frozen orange juice concentrate plus a suspicion of sugar and salt — makes a fine accompaniment for the chicken and fresh fruit.

COLD CHICKEN AND FRUIT PLATTER

5 to 6 cups diced cooked chicken
1 1/2 cups diced celery
Fresh fruit — cantaloupe, avocado, pineapple, peaches, grapes
Salad greens
Creamy Orange Dressing

Mix chicken with celery and mound in the center of a large platter. Remove outer covering from cantaloupe and avocado; seed and cut in wedges. Remove rind from pineapple, slice and core. Peel peaches, halve and pit. Cut grapes in small clusters. Arrange fruit and salad greens around chicken and celery. Serve with Creamy Orange Dressing. Makes 8 servings.

CREAMY ORANGE DRESSING

8 ounces (1 cup) creamstyle cottage cheese
1/4 cup frozen orange juice concentrate, thawed and undiluted
1 teaspoon sugar
1/4 teaspoon ground ginger
Dash of salt

Place cottage cheese, concentrate, sugar and ginger in an electric blender; blend until smooth. Makes about 1 cup — 20 calories per tablespoon.

COOKED CHICKEN FOR PLATTER

2 three-pound broiler-fryers, whole or cut up
3 cups water
1 small onion, sliced
3 celery tops
1 branch parsley
2 bay leaves
2 teaspoons monosodium glutamate
1 1/2 teaspoons salt
1/4 teaspoon pepper

Place chicken in kettle with all the ingredients. Bring to a boil; cover tightly. Simmer until tender — about 40 minutes — turning once if you like. Strain broth and refrigerate or freezer store for some other use. Cool chicken and remove meat from bones and dice. Makes 5 to 6 cups meat and 3 to 4 cups broth.

SUNDAY DINNER

A delightful made at-home frozen dessert.
Roast Beef with Yorkshire Pudding
Snap Beans Salad Bowl

AVOCADO ORANGE SHERBERT

1/2 cup each sugar and light corn syrup
2 cups buttermilk
1 can (6 ounces) frozen orange juice concentrate, thawed
2 medium avocados

In a large bowl, beat the eggs well; gradually beat in the sugar, then the corn syrup. Mix in buttermilk and undilued orange concentrate. Turn into a metal pan; freeze until almost firm — about 1 hour. Turn into large mixer bowl; break up into small pieces; quickly mash avocado (to make 1 cup) and add; beat until smooth. Return to pan or serving dishes; freeze until firm — about 3 hours. Makes 1 quart.

PORCH REFRESHMENT

A reader asked us for this Southern-style cake so she could bake it for her Kentucky daughter-in-law!

JAM CAKE

1 3/4 cups sifted flour
1 teaspoon baking soda
1/2 teaspoon cloves
1 teaspoon each cinnamon and nutmeg
1/2 cup shortening
1 cup light brown sugar
3 eggs, separated
1 cup black raspberry jam
3 tablespoons buttermilk
1/2 cup raisins, soaked in hot water and drained

Sift together the flour, baking soda, cloves, cinnamon and nutmeg. Cream shortening and sugar; beat in yolks one at a time. Stir in sifted dry ingredients alternately with jam and buttermilk; add raisins. Beat whites until stiff and fold in. Turn into two 9-inch layer-cake pans; bake in a moderate (375 degrees) oven for 25 minutes. Fill and frost with vanilla butter icing.

PRESIDENT AUCTIONED

ALBUQUERQUE (AP) — Tom Popejoy, president of the University of New Mexico, brought $24.75 at auction.

He was "sold" in a UNM student project to raise funds for charity.

High bidder was Betty Ann Gunther, a Spanish major. The president must clear her dormitory room and serve her breakfast.

business in the billions

WITH RURAL ELECTRICITY

Hundreds of thousands of refrigerators, freezers, waterpumps, milking machines, separators, feed grinders, washers, televisions, radios and other electrical appliances are sold in rural America each year.

With electricity, today's rural family lives more comfortably, produces more efficiently, and its needs have created a billion-dollar annual market.

Normal growth generates the need for more and more electric power, which it is our duty and privilege to provide in the rural areas of this community.

DEAF SMITH COUNTY ELECTRIC COOPERATIVE, INC.

Get Safeway Quality at these Low Prices!

Safeway Guaranteed Meats and Garden Fresh Produce!

ROUND STEAK

U.S.D.A. Good or Choice Baby Beef Lb. 89¢

Ground Beef 100% Pure Fresh Ground Beef Lb. 39¢

Franks Safeway's Sterling Brand Skinless Lb. 55¢

Cheese Safeway Longhorn Lb 59¢

Cheese Safeway Amer., Pimento, Swiss 3 8 Oz. Pkgs. $1

Rib Steak U.S.D.A. Good Baby Beef Lb. 89¢
Sirloin Steak U.S.D.A. Good Baby Beef Lb. 98¢
T-Bone Steak U.S.D.A. Good Baby Beef Lb. $1.09
Cube Steak Tenderized Quick Meal Lb. 98¢
Beef Roast U.S. Good Baby Beef Rump or Heel Lb. 89¢
Sliced Bacon Safeway or Armour Star Lb. 73¢
Buddig Meats Mix or Match Smoked 3 Pkgs. For $1

RADISHES OR GREEN ONIONS Bunch 5¢

CUCUMBERS Texas Long Green Slicers Lb. 19¢
RED ONIONS Calif. Red Italian Lb. 19¢
TOMATOES Hot House Lb. 39¢
LEMONS Calif. Sunkist Lb. 25¢

Lettuce Nice Firm Heads Lb. 19¢

DOUBLE GUNN BROS STAMPS WEDNESDAY (with purchase of $2.50 or more)

Adams Vanilla Extract Ea. 39¢

Fresh Butter Shady Lane Quality 1 Lb. Ctn. 75¢
Buttermilk Lucerne Farm Fresh ½ Gal. Ctn. 45¢
Half & Half Lucerne Fancy Quality Pt. 35¢
Cottage Cheese Lucerne 16 Oz. Ctn. 29¢
Sour Cream A Lucerne Quality Product 8 Oz. Ctn. 29¢
1000 Island Dressing Lucerne 8 Oz. Jar 39¢
Bleu Cheese Dressing Lucerne 8 Oz. Jar 49¢
Roqueford Dressing Lucerne 8 Oz. Jar 49¢

Large Eggs
Breakfast Gems Grade 'A' Large Eggs 2 Doz. For 87¢
Grade 'AA' Eggs Lucerne Large Eggs Doz. 55¢

Edwards Coffee ALL GRINDS Save at Safeway 1 Lb. Can 69¢

Ice Tea Blend CANTERBURY ½ Lb. Pkg. Bulk Pkg. or 48 Ct. Pkg. Tea Bags Each 49¢

Tomato Juice LIBBY'S Fancy 2 46 Oz. Cans 69¢

Hormel Spam 12 Oz. Can 49c
Orange Juice Bel-air Frozen 4 6 Oz. Cans 95c
Orange Juice Bel-air Frozen 12 Oz. Can 45c
Lemonade Scotch Treat Reg. or Pink 6 Oz. Can 10c
Limeade Bel-air Frozen 2 6 Oz. Cans 29c
Margarine Sunnybank Corn Oil 3 1 Lb. Ctn. 87c
Tomato Catsup Hunt's Regular 14 Oz. Btl. 21c
Pickles Zippy Dill Chips or Cucumber Chips 16 Oz. Jar 29c
Fig Bars Busy Baker Fancy Fresh 2 Lb. Pkg. 49c

Bisquick 40 Oz. Pkg. 53¢
Grapefruit Juice Town Houe 46 Oz. Can 37¢
Green Beans Del Monte Whole Beans No. 303 Can 31¢
Pork & Beans Highway 5 No. 2½ Cans $1
Whole Pickles Zippy Sweet 16 Oz. Btl. 39¢
Gelatins Jell Well Asst. Flavors 3 3 Oz. Pkgs. 25¢

Mellorine Joyett Vanilla, Chocolate, Strawberry Neapolitan or Choc. Chip ½ Gal. Ctn. 39¢

Nob Hill Coffee Grind Your Own Coffee It's Fresh 1 Lb. Pkg. 65¢

Detergents White Magic or Supurb Blue 2 Gt. Pkg. $1

Sandwich Spread Nu-Made 24 Oz. Jar 49c
Cookies Busy Baker Family Asstd. 24 Oz. Pkg. 49c
Fruit Drink Cragmont Grape or Orange 3 46 Oz. Cans 89c
Pooch Dog Food 5 Lb. Bag 69c
Gaines Burgers 36 Ct. Pkg. 89c
Charcoal Hi Country 10 Lb. Bag 49c 20 Lb. Bag 95c
White Magic For Dishwashers 20 Oz. Pkg. 35c
Tuna Chicken of the Sea Green Label No. ½ Can 37c

MIX'EM or MATCH
Bel-air Premium Frozen Foods
●10 Oz. Leaf Spinach ●9 Oz. Crinkle Cuts
●10 Oz. Peas ●16 Oz. Collards
●10 Oz. Squash ●9 Oz. French Fries
●10 Oz. Broccoli
●12 Oz. Chopped Spinach
5 Pkgs. For $1

Pillsbury Biscuits 2 8 Oz. Cans 19c
Ballard Biscuits 2 8 Oz. Cans 19c
Margarine Miracle Corn Oil Whipped 4c Off Lb. 35c
Margarine Miracle Whipped 2c Off Lb. 35c
Peanuts Fisher Canned Spanish 13¾ Oz. Can 59c
Birdseye Awake 9 Oz. Can 43c
Nabisco Oreos Cream Sandwich 16 Oz. Pkg. 49c
Pledge Johnson's Wax 14 Oz. Can $1.37
Glo Coat Wax Hard Gloss 27 Oz. Can 97c
Klear Floor Wax 46 Oz. Can $1.57
Comet Rice Long Grain 12 Oz. Pkg. 22c

Zest Soap 2 Bath Bars 45¢
Skinner Spaghetti Long 10 Oz. Pkg. 19¢
Chili Wilson's Certified 24 Oz. Can 53¢
Wilson's Bif 12 Oz. Can 47¢
Wilson's Mor 12 Oz. Can 47¢
Bayer Aspirin 100's Btl. 79¢
Listerine Family Size 20 Oz. Btl. $1.29

CRAGMONT SOFT DRINKS
Assorted Flavors Regular or Low Calorie Qt. Btl. 10¢
Soft Drinks Cragmont Assorted 14 12 Oz. Cans $1

These Prices Good Thru Wed., June 23rd in Hereford

SAFEWAY

We Reserve the Right to Limit Quantities

BUT MORE BOYS ARE BORN

# Women Outnumber Males In U. S. By 4,000,000

By ELIZABETH STEWART
Women's Medical News Service

New York, N. Y. — A bachelor's field day, that's what the U. S. is. There are 4,000,000 more women than men aged 18 and over in this country, according to the Metropolitan Life Insurance Company, or about 1,067 women to 1,000 men. The fair sex does have one advantage: Women live longer than men — about three years longer, all told.

Actually, more boy babies than girl babies are born each year, but the female of the species survives better for reasons not completely understood.

Perhaps in part because of the shortage of males, American girls marry early. One of three 18 to 19 year-old girls is married, and the proportion rises rapidly so that two of every three girls are married by the time they're 24.

**NEW TESTS DETECTS POSSIBLE MISCARRIAGE**

Fayetteville, Ark. — A physician at the University of Arkansas Medical School reports that he has developed a test to determine within 15 minutes whether a pregnant woman is producing sufficient amounts of the vital hormone, progesterone. If she is not, she may be in danger of having a miscarriage. The test, which a doctor may make in his own office, enables him to determine whether a patient needs additional progesterone and in what dosage. Thus, a certain number of miscarriages may be averted.

**TREATMENT HELPS CHILDLESS WIVES**

Maebashi, Japan —Blocking ovulation not only prevents women from becoming pregnant, as the birth control pill has shown, but the same method can be used to induce desired pregnancy in women who have been unable to bear children. That is the finding of three Japanese physicians who treated 129 childless wives.

Using estrogen, the female hormone, they first stopped the women from ovulating. Then the patients' rested ovaries "rebounded" and began to function normally. Within three months, 32 women, or 25 per cent of the infertile group, succeeded in becoming pregnant.

**HOT BOTTLE WILL DRAW SPLINTERS**

Dorsetshire, England — Doctors are willing to learn from non-professionals. There's evidence in a letter to the British Medical Journal from Dr. David C. Langley, who describes a "simple, safe, and sure" method for removing splinters taught him by "an old Dorsetshire hedger":

"A narrow-necked bottle is filled with hot water, and emptied again when the glass is as hot as possible. The neck of the bottle is then placed over the splinter, and as the bottle cools down a partial vacuum is created, thus drawing the splinter towards the surface of the skin. This procedure may be repeated several times, as necessary. The hotter the water, the larger the capacity of the bottle, and the narrower the neck, the greater will be the negative pressure created."

**DETECTING HEARING DEFECTS**

London, England — Hearing tests can and should be made on infants soon after birth, and should be repeated frequently if there is any reason to suspect impaired hearing. This is the conclusion of a British hearing specialist who warns that the sooner a hearing disability is detected the better the chance that it can be corrected.

Parents should report any of the following signs to a physician so that he can take appropriate steps if he thinks it necessary:

— Failure of an infant to respond to a loud, unaccustomed sound;

— Failure of an older baby to react to its mother's voice;

— Failure of a child to make sounds or to start forming words.

A one-year-old can be fitted with a hearing aid, and a two-year-old with severely impaired hearing can begin to learn to read lips.

And parents, too, can be taught how to work with and speak to their handicapped children so as to reduce the effect of their impairment.

**BREAST OR CUP, THEY STILL GROW UP**

Kansas City, Mo. — However you feed your baby — by breast, bottle, cup or a combination of three — it will have little or no effect on his subsequent growth. This is the finding of a University of Missouri Medical School psychiatrist and a University of Kansas Medical School psychologist who studied the relationship, if any, between infant feeding method and the development of 80 adolescent boys and girls. Neither physical characteristics nor academic achievement nor personality seem related in any way to the feeding method used, according to the researchers.

Even boys and girls who had been fed entirely by cup from infancy — and who had never sucked — grew up with no significant ill-effects.

**BATHE FOR BEAUTY**

New York, N. Y. — This beauty formula comes not in a bottle, but in a bath. According to recent reports, a great turn-of-the-century French beauty, Caroline Otero, who died recently at the age of 97, preserved her charms by following her nightly warm bath with, on successive nights, baths in the whites of egg, in champagne, in olive oil, in milk, and in petroleum jelly.

"There is nothing, nothing like a dame!"

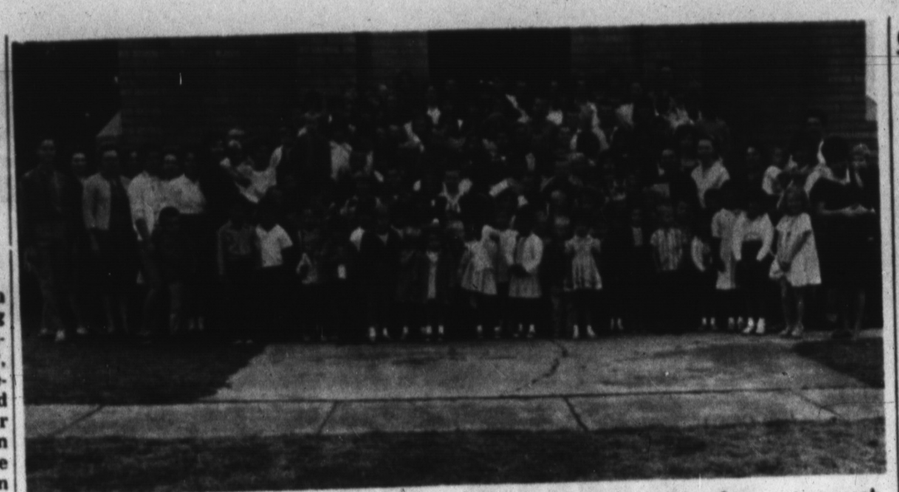

LUTHERAN VACATION SCHOOL — Average attendance at the Vacation Bible School at the Immanuel Luthern Church totaled 125, according to Supt. Alvin Janssen. The school closed June 11 after a two-week session. Janssen said there were 208 present at the closing service.

By MRS. H. S. FULLER
Brand Correspondent

Mr. and Mrs. Paul Dishman, Chip and Lianne of Dallas were overnight guests in the home of Mr. and Mrs. Steve Bavousett. Lianne remained for a week's visit with Carol Ann Bavousett.

Mr. and Mrs. Rea Cox and family attended the Donathan family reunion Saturday and Sunday at San Jacinto Community Center in Amarillo. One hundred twenty-six relatives and friends registered for the event.

The Dawn Circle of the W. M. U. met at the church Monday morning for a program on "Home Relating to World Missions." Attending were Mmes. Gene Suttle, W. T. Beavers, Carl Wimberley, R. L. Johnson and Mrs. R. T. Sewart.

Randy Tooley attended an electrical camp, near Amarillo, sponsored by the Future Farmers of America, last week.

Mr. and Mrs. J. E. McCabe and family were dinner guests in the home of Mr. and Mrs. Clarence Behrends of Summerfield Sunday.

Steve Bavousett's sister and family, Mr. and Mrs. H. T. Duff and Bea Kay of Lubbock, were Thursday night guests in the Bavousett home. Bea Kay remained until Tuesday when she and Carol Ann Bavousett went by bus to Lubbock.

Mr. and Mrs. Edgar Sowell, Denni ad Danny visited with Mrs. Stevens in Canyon Sunday.

New residents of the community are Mr. and Mrs. Toby Garcia who live on the J. T. Gilbreath Jr. farm. They are formerly of Albuquerque, N. M.

Mr. and Mrs. C. M. Hynds of Siloam Springs, Ark. spent Monday night and Tuesday in the home of their daughter, Mrs. Rea Cox.

Mr. and Mrs. A. D. Moore of Kress visited Thursday in the L. W. Tooley home. Kerry Tooley accompanied his grandparents home for a visit.

Danny and Keith McCabe of Dumas spent last week with their grandparents, Mr. and Mrs. H. V. McCabe.

Rain was varied over the community Tuesday moring, with amounts reported from .1 to one inch. The rain gage on Carl Wimberly's farm shows 5.34 inches of rain for June.

Mr. and Mrs. R. L. Johnson and sons and Mr. and Mrs. R. T. Stewart and family visited Ralph Atchley, a patient in an Amarillo hospital, Friday.

Mrs. Keith Duderstat returned Sunday after spening several days with her sister who had surgery in Artesia, N. M. Dianne, Temora, and Mae Claire Duderstat stayed with their grandmother, Mrs. L. E. Deaton, in Friona while their mother was gone.

Mr. and Mrs. Robert Strain and family spent Sunday in Tulia with his brother, Jack Strain.

Mr. and Mrs. Robert Oglesby, Ralph, Vicki, Larry and Karen of Stinnett spent Friday and Saturday in the J. B. Caraway home. Bill Caraway accompanied them home for a visit.

Monday Susan Cox received her camper assignment from the Lions Club Crippled Children's Camp at Kerrville. She will leave July 4 and return July 17. This will be Susan's second year to attend the camp.

L. W. Tooley visited his son, Kerry, in the A. D. Moore home at Kress Tuesday.

Mr. and Mrs. L. V. McCabe spent Monday in the Bill Carthel home in Black.

Mrs. Steve Bavousett attended the Executive Board meeting of the Federated Music Clubs in Amarillo Thursday.

Mr. and Mrs. R. L. Johnson and sons and Mr. and Mr. L. A. Smith attended the Smith family reunion at Thompson park in Amarillo Sunday. Afout 25 relatives attended.

Some wheat is dry enough to combine around the community, but the ground is too wet to get ino the fields.

Kelly Olson returned to the home of his parents in Amarillo after spending six weeks in the H. H. Miller home here while his mother was ill.

Mrs. Ron Graham and daughters of Amarillo are spending two weeks in the home of her parents, Mr. and Mrs. Alfred Smith. Graham has recently been transfered to Big Springs.

Beverley Packard of Hereford spent Sunday and Monday nights with Beverley Lemons.

Patricia and Karen Linderman went wtih Mr. and Mrs. Roy Bell to Tucumcari for the weekend and visited their sisters, Miss Margaret Linderman and Mrs. Don Riley.

Mr. and Mrs. Ancil Jackson and family spent last week-end wtih his sister, Mrs. C. W. Ramage in Stratford, Okla.

Mr. and Mrs. Rea Cox and family spent Monday with Mr. and Mrs. Ardell Donathan in Wilderado.

Robert Caraway spent Sunday in Amarillo with Jim Killingsworth.

Mr. and Mrs. R. L. Johnson and boys were dinner guests Monday night of Mr. and Mrs. J. A. Johnson of Muleshoe.

Rhonda Hagar has recently recovered from German measles.

Mr. and Mrs. Carl Cathey, Sidney and Sheri spent the week-end with her grandmother, Mrs. L. S. Clark, Sr. in Olney, and with her sister in Newcastle.

Charlene Linderman spent last week in the Ron Graham home in Amarillo.

Mrs. Robert Strain and Mrs. Alfred Smith were among those from here to attend the shower in Hereford Sunday afternoon for Miss Sondra Jordan, bride-elect of Leldon Womble.

Mr. and Mrs. Jimmy Jesco of the Westway community visited in the Ancil Jackson home Tuesday.

Susan and Beth Cox spent Sundzy night with Mr. and Mrs. Doyle Cox in Amarillo.

Mr. and Mrs. H. S. Fuller, Joe and George Ray, accompanied by Mr. and Mrs. Cecil Parker of Bovina, went to Ute Lake near Logan, N. M. Sunday afternoon.

Visiting in the Ancil Jackson home this week are Mr. and Mrs. Paul Allen of Coving, Calif. Tuesday they, the Jacksons and Mr. and Mrs. Marion Allen of Canyon went to Muleshoe to visit relatives. O. J. Floyd, who had been visiting in Muleshoe a week, returned home with them.

## Contest Started In TOPS Club

A contest was started at the June 14 meeting of Sugar Blues TOPS Club, with points to be counted for weight loss, club attendance and collection of articles on weight loss or with an inspirational note.

Mrs. Hazel Sparks gave a reading, Calorie Cutter, by R. M. Allen. An invitation was framed to all interested persons to join the club at meetings each Monday at 3:45 p.m. in the Shirley School. This quotation was offered as a guide to prospective members: "Do you need to lose weight? Look at your scale; look at your mirror; look at your toes, or is the view obstructed?"

Moore Business Forms
THE INK SPOT

GAITHER VANDERVEER

## Minister Returns For Work With Local Church Of Christ

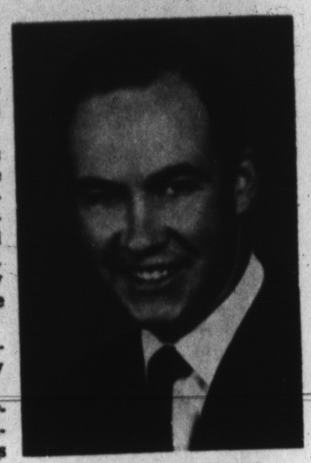

GAITHER VANDERVEER

A 29-year-old minister has returned to Hereford to work with the congregation of the Central Church of Christ for a year in preparation for church work in Brazil.

Gaither Vanderveer, who was associated with the church here three years ago, returned Monday to take over duties as music director, Bible instructor, and director of personal evangelism. The announcement was made by Gene Fooks, minister of the church.

Vanderveer and his wife Lavern reside at 802 Blevins. They have four children.

The schedule calls for Vanderveer to work in Hereford for about one year before he and his family go to Brazil to work with the church there.

THE CHURCH of Christ is well established in Sao Paulo, Brazil, where the Vanderveers will be working for five years beginning in June, 1966, Fooks said.

The Central Congrefation of the Church of Christ in Hereford plans to send Gaither and his family to Brazil. The local church will pay his salary and contribute to his working fund while he is in the South American country.

Vanderveer and his wife are now in the process of learning the Portuguese language, which is spoken in the South American country.

The Vanderveers were in Hereford working with the Central congregation for a 12-month period some two years ago before moving to Lazbuddie where he had preached until recently.

## Six-Year-Old Observes Birthday With Party

On her sixth birthday Karla Polvadore, daughter of Mr. and Mrs. Ray Polvadore, was entertained with a group of small friends at a party in Dameron Park Wednesday afternoon. After playing an hour, the children were served birthday cake and ice cream.

Guests were Melodye Neeley, Melinda Morton, Richard Boye, Donna and Rhonda Heddins, Joanne Wagner, Judy Detwiler, Deadra Polan, Rhonda and Konetta Scott, Vickie Richardson, Derenda Boggs, Jimmy Heddins, Jana and Jonnie Oldfield and Karla's broher, Kip.

Olivetti-Underwood
Adding Machines & Typewriters
THE INK SPOT

NOTICE

We're Reducing

Prices NOW!

Sears has reduced prices as much or more than the amount of the proposed reduction in the Manufacturers' Federal Excise Tax

EFFECTIVE IMMEDIATELY

ON THESE ITEMS
AND DOZENS MORE

Call NOW or Come In . . .
SEARS ROEBUCK AND CO
Check Our Prices!
421 N. MAIN
EM 4-3854

FREEZERS
Cut $50.04 from reg. price
Now $199.91!

Refrigerators
Cut $40 from reg. price
Big 14.2 cu. ft. model
Now $299.84!

GAS RANGE
Cut $25.07 from reg. price
Now $124.88!

Double-Oven Electric Range
Cut $60 from reg. price
Now $319.88

All-Frostless Refrigerator-Freezer
Cut $81.44 from reg. price
Now only $358.51!

Water Heaters
Gas and Electric
Cut $6.99 to $12.50 from reg. price

6-Cycle Automatic WASHER
Cut $35 from reg. price
Now Only $179.95

DRYERS
Cut $23.80 from reg. price
Now $131.15!

CHECK SEARS PRICE CUTS ON . . .
• Color TV • B/W TV • Radios
• Stereos • Aluminum Doors
• Lawn Mowers • Movie Cameras
• Projectors . . . CALL US NOW!

THE ROAD RUNNER OF THE
Plumbing Industry

NOW DEALERS FOR
LENNOX HEATING & Air Conditioning
The Greatest Advance in Heating & Cooling in over 30 years . . .
★ COMPLETE COOLING & HEATING SERVICE
★ TOP NOTCH PLUMBING
★ BOILER PROBLEMS?
"We Specialize in Boiler Repair"
• Installation • Repair • Control
CALL US TODAY
JIM PAVLICEK CO.
FORMERLY HEREFORD PLUMBING
EM 4-1168
SALES SERVICE
HEATING REFRIGERATION PLUMBING

SUMMER PUNCH

Corvair Corsa Sport Coupe (Monzas offer up to 140-hp rear-engine sizzle)

Up to 180 hp strong CORVAIR CORSA by Chevrolet

Take the dullest day you can imagine. Add a sports-minded Corvair Corsa. Have it equipped with a 180-hp engine. And you've just discovered a new source of sunshine.

Deep bucket seats, deep-twist carpeting and deeply recessed instruments. Front doors with map pockets.

A nimble 4-wheel independent suspension ride. Easy steering. Short turning. A trip on a sandy beach with nary a spinning wheel. A trip up a huge hill with nary the time to catch your breath (that 180-hp engine is the most powerful Six made in America today).

So come on in. Get to know what fun it can be to go places and do things again that you haven't done in years.

SEE THE U.S.A. THE NO. 1 WAY
CHEVROLET

Red Hot and Rolling! See your Chevrolet dealer for a new CHEVROLET · CHEVELLE · CHEVY II · CORVAIR
42-3765

ORSBORN CHEVROLET - OLDS

2nd at Schley Hereford EM 4-2160

# Shurfine

# DIZZY DOLLAR DAYS

## CRAZIEST SAVINGS UNDER THE SUN

## SPECIALS

Good Monday, Tuesday, & Wednesday

June 21, 22 & 23

### SHOPPING LIST

- ☐ Viking Aluminum Foil 25 Ft. ..... 4/$1.00
- ☐ Shurfine Apple Sauce 25 oz. ..... 4/$1.00
- ☐ Shurfine Asparagus Spears-Green Cut-300 ..... 4/$1.00
- ☐ Shurfine Beets Cut 303 ..... 9/$1.00
- ☐ Shurfresh Biscuits Sweet-Buttermilk 8 oz. ..... 13/$1.00
- ☐ Shurfine Cake Mixes Asst'd. Flavors 19 oz. ..... 4/$1.00
- ☐ Shurfine Catsup 14 oz. ..... 6/$1.00
- ☐ Energy Charcoal 10 Lbs. ..... 2/$1.00
- ☐ Shurfresh Cheese American or Pim. Sli. 6 oz. ..... 2/$ .49
- ☐ Shurfine Cherries RSP 303 ..... 5/$1.00
- ☐ Shurfine Coffee Regular or Drip 1 Lb. ..... $ .69
- ☐ Shurfine Cucumber Chips Fr. Pak 16 oz. ..... 4/$1.00
- ☐ Energy Detergent Liquid 22 oz. ..... 3/$1.00
- ☐ Shurfine Flour 10 Lb. Paper Bag ..... $ .79
- ☐ Shurfine Frosting Mix Chocolate/Wht. 13½ oz. ..... 4/$1.00
- ☐ Shurfine Grape Jam 18 oz. ..... 3/$1.00
- ☐ Shurfine Grape Juice 24 oz. ..... 3/$1.00
- ☐ Shurfine Grapefruit Sections 303 ..... 4/$1.00
- ☐ Shurfine Green Beans Whole B.L. 2 Sv. 303 ..... 4/$1.00
- ☐ Shurfine Hamburger Sliced Dills Pt. ..... 4/$1.00
- ☐ Shurfine Frozen Lemonade 6 oz. ..... 11/$1.00
- ☐ Shurfine Luncheon Meat 12 oz. ..... 3/$1.00
- ☐ Shurfine Elbo Macaroni or Spaghetti 2 Lbs. ..... 3/$1.00
- ☐ Shurfresh Margarine 1 Lb. ..... 5/$1.00
- ☐ Shurfine Milk Tall Can ..... 8/$1.00
- ☐ Shurfine Mustard 16 oz. ..... 2/$ .39
- ☐ Soflin Assorted Colored Napkins 200 Ct. ..... 2/$ .55
- ☐ Shurfresh Oil 24 oz. ..... $ .39
- ☐ Shurfine Olives Thr.-Stuffed Manz 4½ oz. ..... 3/$1.00
- ☐ Shurfresh Orange Slices 28 oz. ..... $ .39
- ☐ Shurfine Peanut Butter 12 oz. ..... 3/$1.00
- ☐ Shurfine Pop Asst'd. Flavors 12 oz. ..... 12/$1.00
- ☐ Shurfine Low Cal Pop Asst'd. Flavors 12 oz. ..... 12/$1.00
- ☐ Shurfine Pork & Beans 300 ..... 10/$1.00
- ☐ Shurfine Potted Meat 3½ oz. ..... 5/$ .49
- ☐ Shurfine Salad Dressing Pt. ..... 2/$ .49
- ☐ Shurfine Shortening 3 Lbs. ..... $ .69
- ☐ Soflin Toilet Tissue Asst'd. Colors 10 Roll Pak ..... $ .69
- ☐ Shurfine Tuna Chunk Style 6½ oz. ..... 4/$1.00
- ☐ Shurfine Vienna Sausage 4 oz. ..... 5/$1.00

CLOVERLAKE

ICE CREAM

½ GAL. 69¢

EGGS

Taylor & Sons

Grade 'A' Medium

2 DOZ. 79¢

GET YOUR NEW S&H GREEN STAMP IDEABOOK

### Shurfine Dizzy Dollar Day Specials!

FOLGERS COFFEE

3 lb. Can $2.29

JERGEN'S HAND LOTION

Reg. $1.00 Size

69¢ Plus Tax

TENDERCRUST Brown & Serve Rolls

2 Pkgs. 49¢

TENDERCRUST COOKIES

Large Cello Pkg. Reg. 59c 49¢

MORTON'S FROZEN CREAM PIES

Each 25¢

### Sirloin

STEAK

USDA Good

POUND 89¢

BOLOGNA

Chunk Style Lb. 39¢

Sliced All Meat Lb. 49¢

Longhorn CHEESE Lb. 55¢

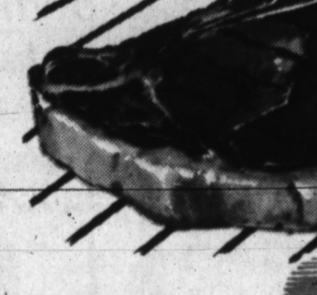

T-BONE STEAK

USDA Good

LB. 69¢

Double S&H Green Stamps Each Wednesday with $2.50 purchase or more!

### PRODUCE

GARDEN FRESH

CANTALOUPE

Pound 12½¢

BANANAS 2 Lbs. 25¢

OKRA Lb. 29¢

GREEN BEANS Lb. 19¢

WIN $10.00



THE TOP JOB MAN IS HERE

HE'LL CALL ON MANY HOMES IN THIS AREA

Housewives with Top Job on hand (or the words Top Job written on paper) WIN $10 Be Ready

TOP JOB Giant Size 65¢

EXTRA $10 BONUS SEE US FOR DETAILS

YOUR HOME TOWN BOYS

TAYLOR & SONS FOODS

CASH AND $AVE

LOW, LOW EVERYDAY SHELF PRICES PLUS S & H GREEN STAMPS

# Dredging Is Big Business Along Texas' Gulf Coast

ROCKPORT — Driving along the coastal country you may see, miles from the nearest habitation, an ungainly, monstrous craft low on the water with great steel arms protruding from it.

Ugly as it is, the vessel is very much a cog in Texas' economic machine and a lot of business would die were it not for its labors.

The machine is a dredge, and it keeps open the state's harbors and the Intracoastal Canal.

**AT ALL TIMES,** dredges are lifting sand and silt from the waterways and spewing the material onto spoil banks. It takes from $170,000 to $180,000 a month to operate a dredging barge.

Figures at the Galveston district office of the U. S. Engineers, contracts were let for more than $24 million in dredging in the fiscal year ending June 30, 1965, and during the 1964 fiscal year, the district paid out around $18 million in dredging contracts.

One federal dredge, the MacKenzie, is based in Galveston, but most of the work is done by contractors. One Port Lavaca firm is working on three contracts totaling $2,431,740.

**A NEW ORLEANS** dredging firm is receiving 20.96 cents a yard for dredging material from the bottom of the Houston Ship Channel. Other contractual rates range from 8.2 cents to 25 cents.

Twenty-eight Gulf Coast dredges perform most of this work, and ten contractors, operating from Texas and Louisian ports are sharing the work.

Among these are Bauer Dredging Company, Inc., of Port Lavaca, one of the largest; Kingfisher Marine Service, also of Port Lavaca; Standard Dredging Co., New Orleans; the Atlantic, Gulf and Pacific Co., with southern headquarters in Houston and Mike Mooks, Inc., of St. Charles, La.

**WHEN THE WORK** contracted for is completed, there will be plenty more waiting for the dredges. The Galveston Engineers' office has a backlog of some $15 million in approved projects.

The channels along the Texas coast represent an investment of more than $250 million but a study made by the Intracoastal Waterway Association of Texas and Louisiana has shown that the canal has been worth the cost.

In 20 years, as the channels have been widened and deepened commerce and industry along the path of the waterways have grown tremendously.

In the shrimp industry, alone, easier access to offshore grounds has turned the Texans into one of the most agressive groups of fishermen in the nation. They have graduated from 30 and 40-footers, powered with old automobile engines, to the most modern type of steel fishing boats.

**THE INTRACOASTAL** Waterway Association says $14.80 in benefits is achieved for every dollar that has been invested in its construction and upkeep.

The 1963 tonnage moved over Texas waterways was an increase of five million tons over the 1962 total of 34 billion tons. To accommodate this increase, the canal and its many branches must be improved continually.

Projects awaiting only congressional appropriations are planned for nearly every portion of the canal from Orange to Brownsville, and the Mexican government is planning to continue the waterway from Brownsville to Tampico, Vera Cruz, and perhaps even farther.

Widening and deepening projects are approved for the Sabine-Neches Ship Channel between Orange and Sabine Pass. The Engineers are also considering a shallow draft channel from Echo, north of Orange, to the vicinity of Longview.

**GREEN'S BAYOU,** in the Houston Ship Channel area, is to be deepened.

Congressional action is awaiting by the Corps, which has recommended enlargement of the Chocolate Bayou Channel north of Freeport, Tex., from the Intracoastal Waterway to the Monsanto Chemical Plant, and from there to extend the channel to a point near Liverpool.

Freeport's harbor is being considered for dredging to 40 feet, and work is under way on deepening the Houston, Beaumont and Corpus Christi harbors and channels to this depth.

Dredging will be completed this year on the 30-mile channel reaching from the waterway to Victoria, Tex. Practically all that remains to be done is excavation of the turning basin.

Work is continuing on the Matagorda Ship Channel, across the bay of the same name, to allow ore ships to unload directly at the Aluminum Company of America plant instead of at Port Aransas.

Other projects being considered by the Engineers or already under way include deepening, widening and extending the Port Aransas-Corpus Christi Waterway; construction of a barge channel connecting Corpus Christi and Nueces bays, and widening a portion of the ship channel at Brownsville. Other work will be done on the Port Mansfield Channel to obtain spoil for a causeway across the lower Laguna Madre.

TO M.D. DEGREE

# Minister Takes The Long Route

GALVESTON (AP) — A minister who decided he wanted to be a doctor took a long route to get there — 64,000 miles in 24 months during one period.

But at graduation from the University of Texas Medical Branch this spring, the Rev. Maple L. Avery of Brady received his medical degree.

Dr. Avery, or the Rev. Dr. Avery, became pastor of a church when he was 18, and held pastorates of large churches after that. He received his medical degree at 34.

**AVERY DOES NOT** discount the value of his experience in the ministry and was quick to credit it as a rewarding one in every respect.

At 20, he was pastor of a 1,000 member Baptist church in Big Spring.

It was during this pastorate that the affable, soft-spoken minister decided to return to college to further his education.

"I have never attended a seminary," he said, "as the Baptists do not require it as a prerequisite of being ordained, but I wanted to continue my education."

**WITH THIS IN** mind, Dr. Avery drove after Sunday services every week for two years to Baylor University in Waco, a distance of 310 miles.

He attended classes Monday through Friday and then drove back to Big Spring on Friday nights for an average of some 64,000 miles in the 24 months.

In 1956, the minister received a bachelor of arts degree from Baylor, having attended Howard Payne College in Brownwood earlier. He then completed his pre-med work at McMurry College in Abilene, where he also was pastor of the University Baptist Church.

Recently he was named one of 10 national recipients of the 1965 Sheard-Sanford Award of the American Society of Clinical Pathologists.

**DR. WILLIAM O. Russell,** society president, said Avery was selected as a winner for his research paper, "Urinary Riboflavin Excretion in Tumor Bearing Rats." This research was conducted under the sponsorship of Dr. F. Lamont Jennings, chairman of the department of pathology at the medical branch.

Also, last March, Avery presented a paper to the International Academy of Pathologists in Philadelphia.

He is a member of Phi Beta Pi medical fraternity, Alpha Omega Alpha honor medical society, and Mu Delta. He is serving his internship at Memorial Hospital in Houston.

Dr. Avery is married to the former Iva Johnson of Brady. They have three children, Janice, 15; Graham, 11; and Kenda, 8.

# Louise Axe To Be Bride

Mr. and Mrs. Wilburn Axe of Route 3 announce the engagement of their daughter, Louise (Weezie) to Wayne Burger of Three Rivers, Mich., son of Mr. and Mrs. Garland Burger, 1572 Tomahawk Road, Birmingham, Ala.

Marriage vows will be exchanged Aug. 19 in an evening ceremony at the Central Church of Christ, with Re Wright, brother-in-law of the bride, officating. The couple will make a home in Three Rivers, where Burger is minister of the Church of Christ.

Miss Axe, a 1963 graduate of Hereford High School, has been a student at Abilene Christian College the past two years. She was affiliated there with Kappa Chi social club, Campus Service Organization and the Big Purple Band.

Her fiance received the B. A. degree last May from Abilene Christian College. He formerly attended Freed-Hardeman College in Tennessee, where he was vice president of the Student Council and president of Philomathians social club. His high school education was completed at Phillips High School in Birmingham.

# Garcia News

By MRS. S. N. THWEATT
Brand Correspondent

Rain totaling from one to three inches fell over the community June 9-11. There were reportes of some hail, but little damage. Farmers who can get into the fields are planting row crops. The moisture is expected to benefit wheat, which is near maturity, and harvest will begin in a week or 10 days.

Mrs. Eldred Brown was a guest at a tea in the home of Mrs. L. A. Black of Friona Saturday.

Mrs. Jessie King of Rosedale, N. M., Mrs. Floyd Brown and Mrs. Eldred Brown of Garcia accompanied Mrs. Cecil Carwell to Amarillo Friday afternoon. Mrs. Carwell took a plane to Los Angeles after visiting relatives in Texas and New Mexico for two weeks.

Mr. and Mrs. W. L. McCullar and daughters were hosts in their home at a steak supper for Miss Paula Green, who was Zella McCullar's teacher at Walcott School, Miss Shirley Bourquen, Mr. and Mrs. Bruce Coleman.

Mr. and Mrs. Elmer Northcutt, Mr. and Mrs. Jimmy Woods and son, Grady, went to the recent State FFA convention in Albuquerque, where Tommy Northcutt and Pat Woods won state awards.

Mr. and Mrs. Lester Wiggins of Canyon and Mrs. Tommy Langride of Honolulu, Hawaii, visited recently in the Jerry Northcutt home.

Mr. and Mrs. Ernest Brown attended the recent funeral in El Paso of Mrs. Brown's cousin who was killed in an automobile accident.

Mr. and Mrs. S. N. Thweatt and Mrs. James Lewis visited Spain Thweatt in Littlefield recently.

The W. L. McCullar family drove to Lubbock June 11 for a gathering of relatives honoring Cecil McCullar, who left the following day for Fort Pope, N. J. to ship out for Germany. Others present were Mr. and Mrs. J. S. McCullar, Wayne McCullar, Mrs. Walter Smith, Tom E. Smith and family and Miss Gwen Suttle.

Mrs. Layce Brown and Mrs. W. L. McCullar assisted with the Vacation Bible School held in Rosedale, N. M. last week. The graduatin program was conducted Sunday evening for some 90 children.

# Officers Named By Past Matrons

Mrs. Juanita Hershey was elected president of Past Matrons Club of the Hereford Eastern Star Chapter, when 1965-66 officers were chosen at a meeting in the Wheel Inn Monday.

Mrs. Ethel Chitwood was named vice president, Mrs. Catherine Moore secretary and Mrs. Belle Hromas treasure The next meeting was set for Sept. 13 in Mrs. Nell Culpepper's home with Mrs. Hershey as co-hostess.

A special guest was Mrs. Anna P. Williams of Hobbs, past grand matron of New Mexico. Other members present were Mmes. Grace Thomas, Ethel Curry, Johnnie Sanders, Vivian Major, Virginia Patton, Myrtle Witherspoon, Bessie Hill, Dorothy Nolon, Norma Coffee, Ivan Cocanougher and Argen Draper.

# Wedding Set For July 23

Mr. and Mrs. Aylmer Ruebush of Route 2, Deming, N. M., are announcing the forthcoming marriage of their daughter, Miss Sandra Ruebush of Hereford, to Kinan Burk of Springfield, Colo., son of Mr. and Mrs. Norman Burk of Tulia.

A July 23 marriage ceremony is planned at the Copper and Elm Street Church of Christ in Deming.

The bride-elect received a B. S. degree in home economics education in 1964 from New Mexico State University. She has been employed with the Extension Service of Texas A & M College and has been assistant County Home Demonstration Agent here since last December.

Her fiance is a farmer-rancher at Springfield, where the couple will live. He served 16 months in the U. S. Army Medical Corps with duty in Panama after receiving a B. S. degree in agriculture and animal husbandry from Texas A & M in 1960.

**ATTEND FUNERAL**

Mr. and Mrs. Jimmy Tucker and children attended the funeral at Jerrell Wednesday afternoon of J. F. Hawthorne, father of Mrs. Tucker. A lifelong resident of the Central Texas town, Hawthorne died at the age of 71. Mrs. Tucker remained in Jerrell f r a few days while others in the family returned to Hereford Thursday.

Bobolinks and meadowlarks sing their courting song on the wing, but other species perform the springtime ritual on the ground or on a perch.


We At

WAC SEED INC.

WOULD BE GLAD TO DISCUSS WITH YOU SEED THAT IS SUITABLE FOR PLANTING AT THIS TIME OF YEAR.

WE INVITE YOU TO COME BY AND CHECK OUR

SEED SUPPLIES and WEED CHEMICALS

CUSTOM CLEANING



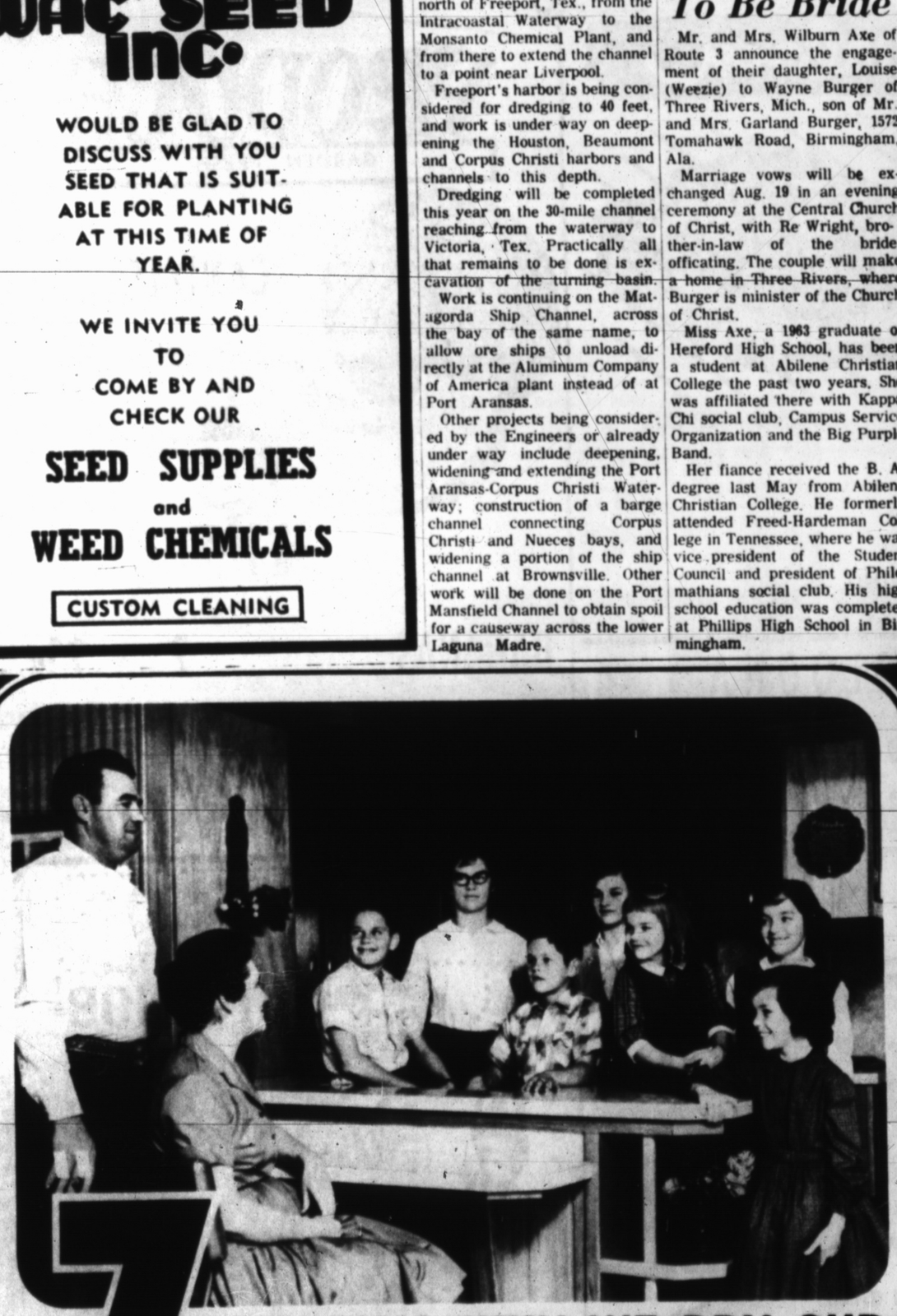

7 REASONS WHY WE DRY OUR CLOTHES ELECTRICALLY!"

say Mr. & Mrs. DON CANNON, 509 W. 1st St., Hale Center, Texas

AND REMEMBER—ELECTRIC DRYING COSTS JUST 5¢ A LOAD!

SEE YOUR REDDY KILOWATT RECOMMENDED ELECTRIC APPLIANCE DEALER

The ELECTRIC Company

37-2



Your Dream of a Spanish Bedroom Come True...

El Sueño

Massively Scaled in SOLID OAK with a Rich, Dark Hand-Rubbed Finish

If you have dreamt of owning a beautiful new Spanish inspired bedroom, El Sueño is your "dream come true." Elegantly proportioned solid oak, with routed, inlaid oak veneer tops, heavy solid antique brass hardware inspired by authentic Spanish art, plate glass mirrors, complete dust proofing, heavy carved drawer fronts, solid end panels and a rich, dark hand rubbed finish are a few of the features that put El Sueño in a class by itself. You'll be delighted with the moderate price of this most distinguished bedroom grouping. Come in soon.

McGee Furniture

Home Owned & Operated

511 N. Main

Phone EM4-2586

22 WORLD FAMOUS COMICS

# The Sunday Brand

Published Every Sunday

SUNDAY, JUNE 20, 1965

Our Slogan: "More People—More Farms"

FIRST
—IN LOCAL NEWS
—IN LOCAL PICTURES

## BLONDIE

## MANDRAKE THE MAGICIAN

BY LEE FALK & PHIL DAVIS

# The PHANTOM

By Lee Falk

# BRINGING UP FATHER

by BILL KAVANAGH & FRANK FLETCHER

# THIMBLE THEATRE starring POPEYE

by BUD SAGENDORF

# beetle bailey

by mort walker

?

WHAT ARE YOU GUYS DOING?

NOTHING

SHHHH

AHGRR!

NOT AGAIN!

LOUSY

RIPP

RIP

UH! UH! UH!

BAM

HEY, LOOK, KILLER! THIS MUSTACHE RUBS RIGHT OFF!

MORT WALKER

6-20

# FLASH GORDON

by MAC RABOY

OH, FATHER -- I WILL MISS YOU SO! WON'T YOU COME OUT OF THAT LOST VALLEY WITH WALLY AND ME!

NO, CARMEN, MY FLOWER! SOMEDAY MAYBE -- BUT I MUST RETURN TO OUR PEOPLE NOW! AND WHEN THEY ARE READY, I CAN LEAD THEM OUT....

...TO JOIN YOU IN THAT WONDROUS WORLD OUT THERE! ADIOS, MY LOVE!

WELL, FLASH -- OUT OF THE PAST AND BACK INTO THE 20TH CENTURY! ARE YOU GOING TO BE BEST MAN WHEN I WED THIS LOVELY RENAISSANCE CHICK?

I WOULDN'T MISS THAT HONOR FOR ANYTHING, WALLY!

OOPS -- IF YOU DON'T KEEP YOUR MIND ON PILOTING, FELLER, WE'RE NONE OF US GOING TO MAKE THAT DATE!

AT THIS MOMENT, IN THE RENAISSANCE CITY OF FLORENCE, ITALY, THE FIRST SCENES OF A WORLD-WIDE SENSATION ARE ABOUT TO UNFOLD!

COME ON NOW, MOVE IT ALONG! SLOWLY THERE ... YOU FOOL! WATCH WHAT YOU DO!

AFTER 500 YEARS IT IS LEAVING OUR CITY! THE MOST FAMOUS PIECE OF ART IN THE ENTIRE WORLD!

© King Features Syndicate, Inc., 1965. World rights reserved.

MILLIONS WATCH ON TV AS THE GIANT VEHICLE APPROACHES A SPACE-PORT! IN ITS CASING OF SHOCKPROOF PLASTIC, MICHELANGELO'S DAVID WILL BE ROCKETED TO THE FIRST MOON'S FAIR!

WSC

NEXT WEEK- THE ORGANIZATION!

6-20

# BUZ SAWYER Featuring His Pal Rosco Sweeney by ROY CRANE

# HENRY by CARL ANDERSON

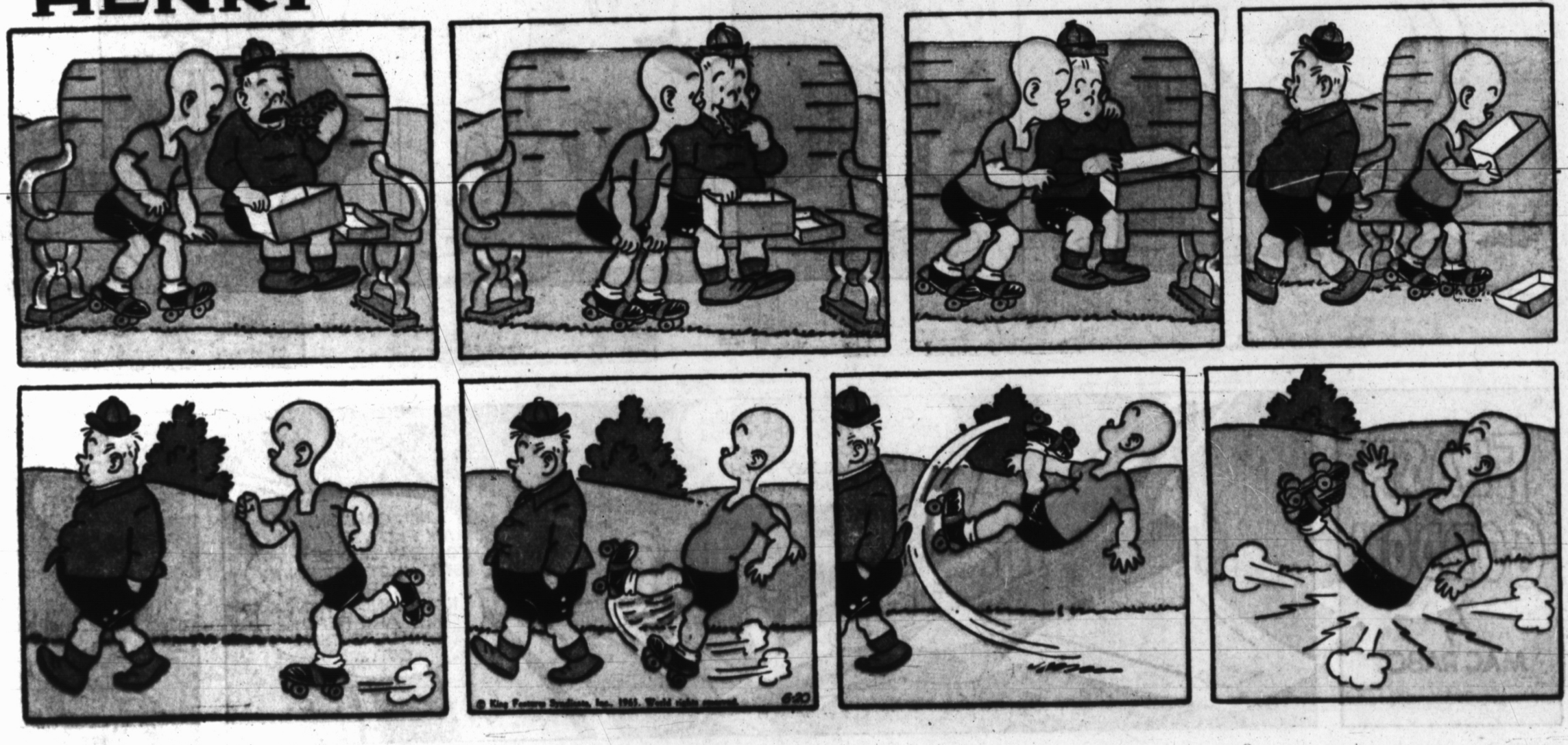


# The KATZENJAMMER KIDS by JOE MUSIAL

# TIM TYLER'S LUCK by Lyman Young and Tom Massey

# TIGER by BUD BLAKE

# GRANDMA by Chas. Kuhn

# LITTLE IODINE by JIMMY HATLO

© King Features Syndicate, Inc., 1965. World rights reserved. 6-20

# The Little Woman by DON TOBIN

King Features Syndicate, Inc., 1965. World rights reserved.

# Hi and Lois by MORT WALKER and DIK BROWNE

© King Features Syndicate, Inc., 1965. World rights reserved.

# The LONE RANGER

by Charles Flanders and Paul S. Newman

# DONALD DUCK

by WALT DISNEY

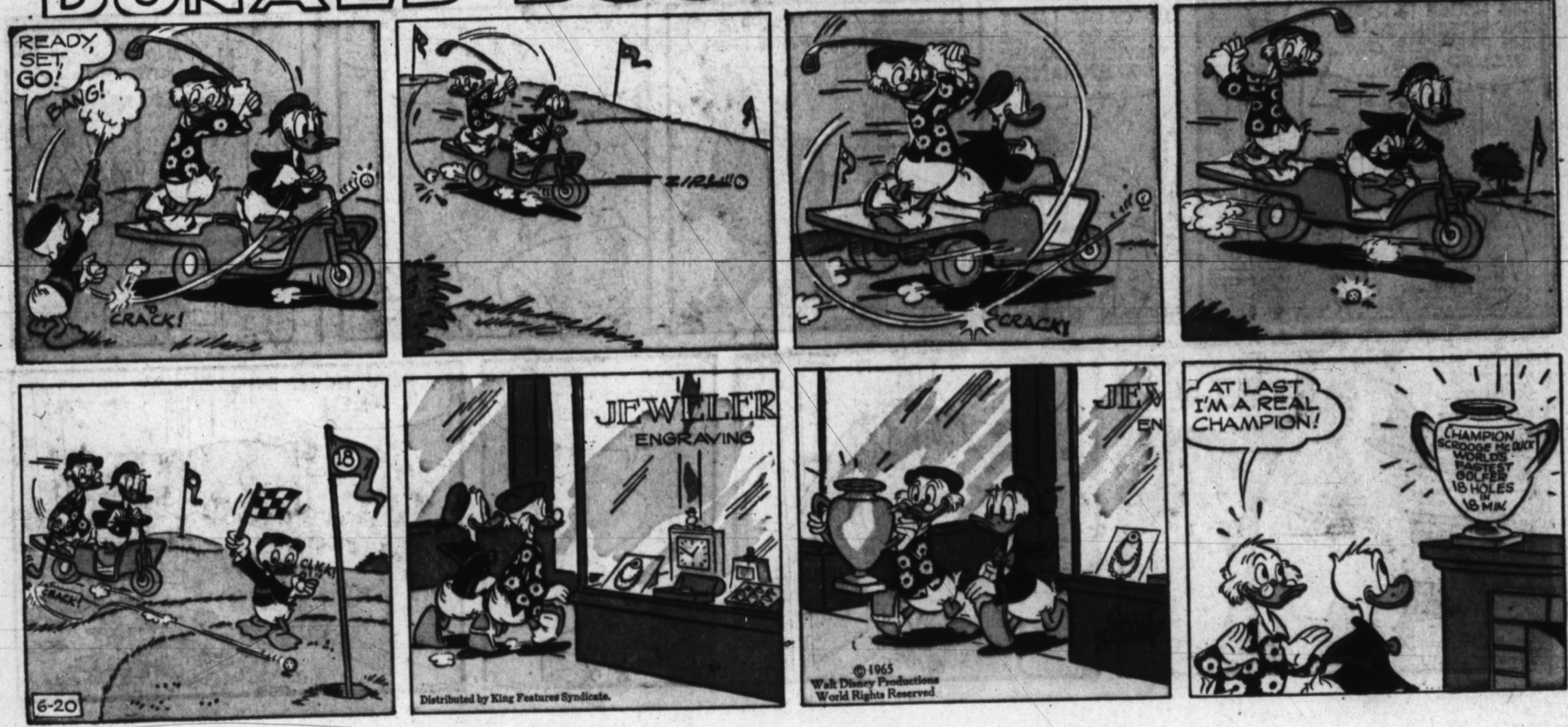


# MICKEY MOUSE

by WALT DISNEY

# WALT DISNEY PRESENTS UNCLE REMUS AND HIS TALES OF BRER RABBIT

*Adapted from the stories by* JOEL CHANDLER HARRIS

# MISTER BREGER

*by Dave Breger*

# BARNEY GOOGLE *and* SNUFFY SMITH

*by* FRED LASSWELL