WEATHER

	High	Low
Thursday	43	22
Friday	38	24
Saturday	55	25

Moisture for Jan.: 1.29
Moisture for year: 1.29
Moisture last year: .00

The Sunday Brand

24 Pages
Including 22 Colored Comics

Published Every Sunday

Our Slogan: "More People — More Farms"

VOL. 10 — NO. 31 | Hereford, Texas, Sunday, January 26, 1958 | Price 10c Per Copy

WELL-EXPERIENCED—A. B. "Pack" London has has been practicing his barbering trade longer than any other active barber in Hereford, 42 years. He began in 1916 and has been here ever since. The profession has not changed a great deal during his career, he still cuts hair and shaves faces, but the equipment and facilities have modernized much like everything else. (Staff Photo)

Talent Aids Donations In 'March of Dimes'

Lions, Jaycees Join for Cause

Local talent will play a big part in the Deaf Smith March of Dimes campaign, which will have its biggest push today with the Hereford Jaycees and Lions Club turning out manpower unlimited.

Talent from Hereford and surrounding territories will be on both the local radio, KPAN, and one of the three Amarillo television stations, KVII.

Three groups from the high school musical department will appear on the "Telethon" this morning at 8 a.m. They will be the boys quartet, girls quartet and girls trio. Don Moore is their director.

MEMBERS OF the girls trio are Glenda Nolan, Verna Kay McBroom and Silvia Wiman.

Girls quartet members are Sheron Owens Slaughter, Emile Ann Pavlicek, Sheila Owens and Carroll Ann Bezner.

Making up the boys quartet are Carrol Willoughby, Gwin Morris, Leon Roberts and Glen Reeves.

THE THREE groups will also appear on the local Jaycee "Radiothon," to be broadcast from the HHS auditorium, starting at 1 p.m., and lasting until closeoff time.

In addition, talent from Plainview and Vega will join other local talent on the radio show. Jaycee president Don Fudge had issued a special invitation to everyone to "Drop in and join in the fun. A lot of people did last year and thoroughly enjoyed themselves."

Jesse Click is chairman of the Jaycee project, Dennis Lomas announcer, Walter Kurkland and Paul Schroeter are head of the entertainment committee and Windell Morton and Wayne Leare head the donations for auction collection committee.

Jaycees will have several cars mobilized and assigned to specific areas of the city. When notified, the cars will go to the home of those making contributions and pick up the money.

Last year the "Radiothon" raised $1,549.38 in contributions.

Other entertainment than those already mentioned which will be performing in the auditorium will be the "Rock 'n Rollers" from

(Continued On Page 2)

OPEN MONDAY

Newman, Moran Trials Slated

Selection of jurors from a 150-member special venire for the statutory rape trial of Kelton D. Newman, 36, will begin at 1:30 p.m. Monday in 69th District Court here.

Newman, a day laborer, has been indicted on charges of raping his 13-year-old daughter. He was arrested and charged on Dec. 21 and indicted on Jan. 2 in a special session of the grand jury.

He has been in jail in lieu of $10,000 bond since he was arrested. His four children, ranging from 10 to 15 years of age, have been turned over to the county welfare office. Judge Schultz declared the children dependent and neglected on Jan. 2.

Statutory rape is a capital offense.

Scheduled for trial after the Newman case is Carmelo Santo Moran, 48, who has been indicted on charges of fondling and indecent exposure.

Jurors for the Moran trail will be selected from the remainder of the special venire. Moran was charged and indicted on Jan. 2 with fondling a nine-year-old girl. He has been in jail in lieu of $5,000 bond since that time.

GETTING READY—Eddie May, senior baritone horn player, gets a tip from Hereford High band director Charles Bell as they prepare for the Community-School Concert Monday night. May has a solo in Song for Big "E," a number on the program. (Staff Photo)

★ ★ ★ ★ ★ ★

Around Town

Deaf Smith Chamber of Commerce president Marcus Latham, vice president Monk Johnson, and their wives attended the Amarillo C of C banquet Thursday night. During the evening the host manager commented to the audience "Now, if you all want to see a real chamber banquet — go to Hereford's." An estimated crowd of 350 attended the Thursday evening event.

Henry Sears, Amarillo Area Foundation Inc., board of directors member, was at the first annual meeting of the organization in Amarillo Thursday evening. The foundation, chartered by the State of Texas, last fall was formed to accept donations to further health education, welfare and recreation projects of the area.

Representing Hereford at the Clovis Chamber of Commerce banquet Thursday evening were Mr. and Mrs. Reuben Knox and Mr. and Mrs. Bob Hamilton. About 330 people attended the affair in the Clovis Hotel.

Debra Smith of Hereford was admitted to the Northwest Texas Hospital in Amarillo Wednesday.

Gilliland Funeral Home is now open for business at its new location at 411 E. Sixth. Date of

(Continued On Page 2)

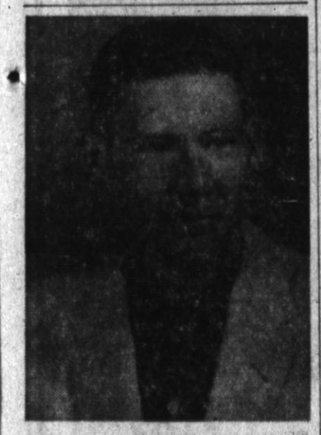

BACK TO SCHOOL—Alex Glass is returning to Hereford High School Monday as physical education instructor. Glass, 24, has been on active duty with the U. S. Army for six months. He had been here one year when he entered the service. (Staff Photo)

Local Barber Begins 42nd Year in Trade

By BOB HAMILTON

A. B. "PACK" LONDON, 503 East 4th St., may not be the oldest active barber in Hereford, but he has been working at the profession longer than anyone else here — 42 years, to be exact.

He says he got his start when he fell out of a chair on his head while asleep as a shine boy, and the owner put a razor in his hand and told him to go to work.

Anyone knowing Pack realizes some of the tales he relates have to be taken with a grain of salt and tongue in cheek, but it is a fact that he did start barbering in an old wood framed building where the Western Auto Store now stands, in 1916.

Pack was born in Ardmore, Okla., in 1896. His father had a grocery store and wagon yard (somewhat like our tourist courts now), and did a little farming on the side.

The Londons first moved to Hereford in 1903, when the community had about 500 residents. He attended school in an old wooden building where Central School now is located, but continued and finished his studies in a little rural school close to Clovis after moving to New Mexico.

He moved back to Hereford in 1912. "I did about everything before starting barbering," says Pack, "shined shoes, dug ditches, worked on farms, cowboyed, and helped build the first bridge north of Dawn."

Even though there were about 10 other barbers in Hereford when he started in the business, Pack says they were still kept awfully busy. "Hardly anyone got haircuts, but almost everyone got their shaves at the barber shop. We used to go several days without cutting a head of hair."

PRICES, when Pack first went to work for Walter Orr, were 35 cents for haircuts and 15 cents for shaves.

Most everyone in those days had their personal shaving mugs sitting on shelves provided in the barber shops, with their names painted on the sides.

Pack says he installed the first

(Continued On Page 2)

$10,125 Raised For High Plains Research Station

A total of $8,300 in pledges and $1,825 in cash was turned in Tuesday night at a report meeting on the fund-raising drive for Deaf Smith County's first contribution to the High Plains Research Station at Halfway.

Goal of the drive was set at $25,000 over a five-year period. The $8,300 in pledges is for the five-year period and came from 75 pledge cards. Lowell Sharp, co-chairman of the drive, said 115 cards are still out.

Solicitation for funds began Jan. 14 and ended Wednesday. Sharp said the $1,825 in cash has been sent to the research station.

Sharp said another report meeting has been set for Wednesday night at the Hereford State Bank, site of the last meeting.

Conklin Runs for County Office

Ben Conklin this week authorized The Brand to announce his candidacy for the office of county Tax Assessor-Collector in the Democratic primary July 26.

Conklin said in his announcement,

"TO THE VOTERS OF DEAF SMITH COUNTY:

"I wish to take this means to announce that I will be a candidate for the office to Tax Assessor-Collector of Deaf Smith County subject to the Democratic primary to be held July 26, 1958. I will appreciate your support and vote and will do my very best to make you a good official.

Sincerely Your Friend,
Ben Conklin"

MINOR ACCIDENT

Donnie Fellers, 19, of Hereford was given a ticket for failure to grant right-of-way after his car collided with one driven by Helen G. Lebow, 26, in the 400 block of Main at 8:45 a.m. Thursday.

Grand Jury Panel Called for Feb. 3

A 16-member grand jury panel has been called to convene at 10 a.m. Feb. 3 before 69th District Judge Harry Schultz in the district courtroom here.

Twelve jurors will be selected and will serve until Aug. 4. A five-member jury panel also will be selected the same day. It convenes at 1:30 p.m.

Members of the grand jury panel are Bill Waldrep, Mrs. Nora B. Gillis, Clinton Jackson, Mrs. Robert Veigel, O. H. Herring, R. A. Daniel, Mrs. A. J. Schroeter, Mrs. J. E. McCathern, Mrs. A. N. Hopson, Mrs. Grace Easley, Paul Harvey, Mrs. V. O. Hennen, Mrs. Hugh Bookout, B. F. Massie, Roger Brumley and Tandy Legg.

Potential members of the jury panel have not been named yet.

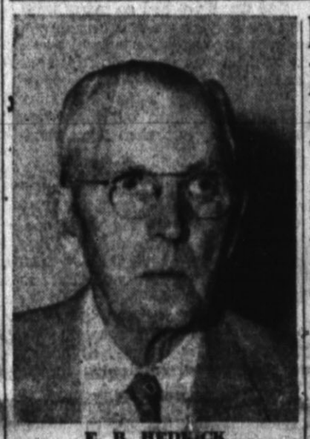

E. B. HEDRICK

E. B. Hedrick Is Claimed by Death

E. B. (Ed) Hedrick, 72, former president of the First National Bank in Hereford, died Thursday at his home in Palestine, Tex. Funeral services were held there Saturday.

Mr. Hedrick came to Hereford from Palestine in July of 1937 as executive vice president of the bank. He was elected president in January 1943. He retired as president in 1956 and moved back to Palestine.

He was born April 26, 1885, in Long Jack, Mo.

Ollen C. Nix Is Charged with DWI

Ollen C. Nix, 50, 219 Ave. D., was charged with driving while intoxicated Wednesday afternoon after his car collided with one driven by Charles H. Lane, 28, of Clarendon on Grand Ave. near Ave. I.

Judge Homer Henslee set $1,000 bond for Nix Saturday. Damaged to Lane's car was estimated at $105 and $20 to Nix' auto.

Rites Today for Mrs. Garrison, Illness Victim

Funeral services for Mrs. Frances C. Garrison, 45, will be held at 3 p.m. today in the Kreig-Marcum Funeral Home chapel with the Rev. E. K. Shepherd of Muleshoe and the Rev. Howard Scott, pastor of the First Baptist Church, officiating.

Mrs. Garrison died at her home at 110 Ave. E, Thursday afternoon. She had been ill for several months.

She was born in Delhi, Okla., on Dec. 10, 1912. She was married to Claude Garrison Dec. 20, 1936 at Vinson, Okla. They came to Hereford from Hollis, Okla., in 1951. She was a member of the First Baptist Church.

Surviving are her husband, her mother, Mrs. Mattie Day of McLean; two sons, Thurston of Lubbock and Joe, 5, of the home; a daughter Jennifer Sue, 12, of the home; four brothers, R. F. Day of Hereford, Bill Day of Hollis, Elmer and Louis Day of McLean; and three sisters, Mrs. Bessie Hale of McLean, Mrs. Elsie Faye Smith of Sayre, Okla., and Mrs. May Ansel of Vernon.

Burial will be in West Park Cemetery.

No Records Here On Murder Suspect

No record of G. W. (Mickey) Hodges, 31, can be found in Hereford. Hodges is the prime suspect in the stragulation murder of his aunt, Mrs. Jimmie Louis Gibson, 49, in Amarillo Tuesday.

The Amarillo Daily News said Thursday that Hodges had been graduated from Hereford High School. Police Reporter Doy Boyett told The Brand Hodges' stepbrother had told the Amarillo paper that Hodges was in Hereford from about 1938 to 1944.

"No one by that name ever went to high school here," said Principal Bill Stanford Friday. "We have

(Continued On Page 2)

Band Concert Is Scheduled Monday

The second part of the Community-School Concert Series will be presented by the Stanton Junior High and Hereford High School band Monday at 7:30 p.m. in the high school auditorium.

Director Charles Bell announced this week that the Monday night program also will serve as the high school's annual Coronation Concert and the Coronation King and Queen will be crowned.

Queen candidates are Ella Marie Williams, Joan Brown, Sue Sowell and Dolly Paetzold. King candidates are Eddie May, Layton Sawyer and David Larson.

Holders of season tickets to the three-part Concert Series will, of course, be admitted on those tickets. More than 500 tickets were sold last fall. First part of the series was the appearance of the Amarillo Symphony Orchestra, with the Hereford High School choir, in November.

Tickets will be on sale at the auditorium. Prices are 50 cents for adults and 35 cents for students. The third part of the series will be presented in April.

The junior high band has five members scheduled. They are Storm King March, Walter Finlayson; Hymn of Brotherhood from Beethoven's Niinth Symphony, arranged by Gerald Tolmage; O Sacred Head Now Wounded, J. S. Bach; Kentucky Babe, arranged by Phillip Lang, and Sky Pilot March by E. B. Cannan.

On the program for the high school band are Burst of Flame, Concert March, Richard Bowles; Ballet Parisen, Jacques Offenbach; Song for Big "E," John Morrisey; Brighton Beach Concert March, William P. Latham; North Sea Overture, Ralph Herman; Beguine Festival, Glenn Osser, including For Sentimental Reasons and I'll Remember April.

Frio Draw Bridge To Be Improved

The Texas Highway Department will spend $36,000 for traffic safety improvements in Deaf Smith County during 1958, D. C. Greer, State Highway Engineer, has announced. This is in addition to the regular construction and maintenance program.

The project for Deaf Smith is replacing the timber bridge across Frio Draw south of Hereford on State Highway 51 with a concrete structure. This work will be under the supervision of W. V. York, Senior resident engineer.

At the January meeting of the State Highway Commission, an unprecedented $25 million was appropriated exclusively for safety improvements designed to give Texans safer traveling on high-traffic volume roads. The new program is formed from an engineering study of accident rates against the State's average fatal-plus-injury rate of 70.1. Those spots in the State Highway System that average higher than this rate are the ones being earmarked for work under this program.

Greer stated that the Traffic Safety Program would be directed toward 918 miles of highways in

(Continued On Page 2)

Two Found Guilty On Auto Charges

Jesus Martinez, 23, and Jose DeLeon, 30, were found guilty of using a car belonging to Elizandro Juajarda without his permission and sentenced to 10 days in jail by County Judge Homer Henslee Friday.

The two men had entered an innocent plea and asked for a trial by the judge. The offense occurred in September.

'NOT ENOUGH'

County Gets $18,794 for Cotton Soil Bank Acreage

Deaf Smith County has been allotted $18,794 by the Department of Agriculture for payment to farmers who retire cotton land under the acreage reserve section of the soil bank in 1958.

Last year $104,800 was allotted here for the same program.

"We already have more applications than that money can take care of," said Miss Betty Smith, acreage and conservation reserve secretary at the county Agricultural Stabilization and Conservation office.

MISS SMITH said she had been notified of the allotment Friday morning. "We already have 36 applications and the money is enough for 26 of them," she added. Deadline for applications is March 7.

Only nine of the 36 applicants had completed agreements with the government before the program was halted temporarily across the nation on Jan. 16 to rebudget funds. No applications were taken on Jan. 17 but were taken all this week.

Miss Smith said the 27 applicants who have not completed agreements on retiring their cotton land will be signed up on a first come, first served basis with those who were in the program in 1957 getting first priority. Four of the applicants participated last year.

The nine completed agreements cover 160.7 acres of the county 11,000-acre cotton allocation.

INTEREST in the program was slight in the county last year, with only $18,155.20 of the allotted $104,800 being disbursed to 32 participants.

Faust Collier, manager of the local ASC office, said last week interest had picked up considerably this year because the rate per acre had been increased from $40 to $42.

Increased interest, with many more farmers wanting to sign up in all cotton-growing areas, caused the USDA to halt the program to see if it's half-billion dollar budget could cover all the applications.

"It's not definite that the $18,794 will be all we'll get here. We hope we'll get more," Miss Smith said.

Applications are still being accepted at the local ASC office, but payment cannot be guaranteed, Collier said.

"We haven't had as many complaints as we expected, but we had told the farmers we had the money and they had until March 7 to sign up," Miss Smith said.

Dinner Honors Jack Pinckert

A dinner was given in the home of Mr. and Mrs. C. D. Pinckert last Sunday to honor their son, Jack Pinckert, on his birthday and homecoming.

Pinckert has just returned from sea duty aboard the USS Dupont. He is planning to return with his wife and daughter to their home in Norfolk, Va., around the end of this month.

Present for the dinner were Mr. and Mrs. M. L. Hardy, Bill Hacker, Mr. and Mrs. Carl Johnson and Carla of Vega, Mr. and Mrs. Buddy Taylor of Canyon, Mr. and Mrs. F. L. Pinckert, Mr. and Mrs. Jack Pinckert and Jacque of Norfolk, Va., and Mr. and Mrs. C. D. Pinckert.

REMEMBER WHEN?

By CHARLIE SEEDS

The light of the torch of liberty was dark. The great lady looked down on the bay, her arm held high.

She was a giant statue, a gift from the people of France to the people of the United States. The famed French sculptor Bartholdi had labored for years to form this symbol of the welcome America offered to the people of the world who sought freedom and a new opportunity. And the task of transporting and erecting the statue in its permanent home was an immense achievement.

Now, many years later, the torch of liberty would blaze brightly. It was President Wilson who permanently turned on the lights in the famous statue, as thousands of on-lookers cheered. Here was a bright beacon of hope which would always burn. This was the Statue of Liberty!

Remember the year?

The pace of life was slower in those days. A man took his time about most things. . .including buying a car. He wanted to be sure he could get the right car at the right price.

The year was 1916.

Being sure of getting the right deal is a smart idea today, too. And you'll get the best deal on the right car — when you buy a new 1958 FORD from us. We'll give you an old-fashioned honest deal. . .with the most up-to-date terms! CHARLIE SEEDS MOTOR CO., INC. 146 E. Second Phone EM 4-2727.

Summerfield Club Studies Poisons

At a recent meeting of the Summerfield Study Club members heard something of what insecticides can do to the human body.

The meeting was held in the home of Mrs. Guy Walser with Mrs. Earl Lance as assistant hostess.

Mrs. Mack Noland, who was in charge of the program, told what some authorities say about "The Daily Poisoning of the American Family." She said, in part, "With the Scrupulous precision of a responsible scientist, Mr. Wickenden describes the fantastically dangerous health environment Americans have made for themselves. The artificially flouridated drinking water, sprayed and dusted fruits and vegetables and juices from which not even repeated washing can remove the increasingly lethal poisons devised by the insecticide industry. He also deplores the tragic-comic battle which this industry wages with the insect world and the harmone treated poultry and beef."

Mrs. Earl Lance, president of the club, conducted a short business session when members voted to have a Valentine party on Feb. 14 at the Lance home. Husbands will be honor guests.

Members present included Mesdames Lee Curry, J. R. Euler, Ray Johnson, Henry Kuper, L. H. Lookingbill, K. W. Neill, Mack Noland, Chester Wiggains, J. D. Greeson, a visitor, and the hostess.

Bippus H.D. Club Hears Mrs. Draper

The Bippus Home Demonstration Club met at the Bippus Community house recently to discuss looking forward. Mrs. Argen Draper, home demonstration agent, had charge of the program. She told the group to buy clothes carefully, keep within the budget in buying and help keep the family morale up during these times.

Present for the meeting were Mesdames G. V. Hall, Elmo Hall, Jimmy Perrin, Clinton Homfeld, Jack Fortenberry and Miss Christine Fortenberry.

The next meeting will be in the home of Mrs. C. F. Homfeld on Feb. 12 and the subject will be Civil Defense. Mrs. Corinne Neely, Red Cross leader, will give the program.

No Records...

(Continued From Page 1)

cards on everyone clear back to 1910," he added.

County Clerk Ralph Smith said he has no record in any form on Hodges. The suspect has no record at the police department or the sheriff's office.

Around Town

(Continued From Page 1)

formal opening will be announced.

The school finance group of the Hale-Aikin Committee will meet Monday at 7:30 p.m. in the superintendent's office at Hereford High School.

The Deaf Smith County religious survey will be completed today by the Hereford Ministerial Alliance. The survey was started last Sunday but was hampered by snow.

Dave Alexander, Deaf Smith County Tax-Assessor Collector, announced this week his office will be open until midnight Jan. 31, to take care of all those wanting to pay their taxes and buy poll tax receipts.

Frio.....

(Continued From Page 1)

104 counties. The 158 projects scheduled will be on highways which carry traffic volumes of from 600 to 3,000 vehicles per day.

Narrow pavements will be widened, and shoulders improved. Culverts and structures at hazardous locations will be widened, and dangerous curves flattened. In addition, other safety features were programmed — channelization of traffic, control of access with barriers placed along hazardous sections, control of access with frontage roads at points of congestion, and similar work.

"We expect to get all work under way on this special traffic safety program during the calendar year of 1958," Greer said.

The Highway Department did not say when the work will begin on the bridge.

LUCKY STAR

NEW YORK (AP) — Film Star Pat O'Brien found the luck of the Irish pays off when trying to get a ticket to Broadway's sellout hit "My Fair Lady."

On a recent matinee afternoon, O'Brien (who had already seen the musical twice) got in the ticket line. Just as he reached the window, the boxoffice telephone rang. Pat waited patiently, then asked if he could buy a ticket for that performance.

"For $4.60 you are sitting in the third row," came the reply. "That was a cancellation that just came in on the phone."

Bible Words for Today

I KINGS 19:9-10 — "What are your doing here, Elijah?" He said, "I have been very jealous for the Lord, the God of hosts; for the people of Israel have forsaken thy covenant...and I, even I only, am left." (RSV)

* * *

Elijah answered the Lord with an alibi. Instead of giving a straight answer about how fearful and afraid he was. We can almost hear his tears splashing on his breast. His bid for pity was an alibi designed to justify his petulance and hiding.

Alice in Wonderland was able to float herself along in her tears but our world is not that kind of a wonderland. Tears bring a certain kind of help but tears of self-pity never bring real lasting good. In fact alibi-making like Elijah's is much like quick sand; it keeps pulling us down and down until we are engulfed in ruin.

The Lord shook Elijah out of his mood of pity by letting him see that seven thousand others were equally as faithful as he, and by sending him back to this fellowship. Having fellowship with the faithful is still a good cure for self-pity. Worshiping with others keeps the blues away.

Benton Roy Hanan
First Christian Church
Morgantown, W. Va.

Local.....

(Continued From Page 1)

automatic lather-making machine (for saving) here in 1947. The last personal mug in his shop was taken off about 1920. Barbers used their own mugs for customers in between times.

"At times we had so many waiting for service we had to give out numbered cards so they would know who was next in turn," says Pack.

"We still had a few oldtimers with the long hair, but they were on their way out when I got started."

PACK SAYS he used his first mechanical shears in 1920. They were motor-driven and were connected to an overhead dolly. Two sets were used and were passed down the dolly from one barber to another for use.

Barbers wear out, on the average, four pair of sissors and half a dozen razors a year, according to a survey of local men in the profession. On that basis of figuring, Pack has worn out 126 pair of sissors and 252 razors during his career.

Pack married the former Gertrude Robinson, a Hereford girl, in 1916. She had moved to Deaf Smith County in 1901. The couple had two children, both boys. Jack, the older, graduated Hereford High in 1942 and is now living in Kaufman. Bill, a 1945 graduate, is living in Dallas.

Three other barbers are working in the Whiteface Barber where Pack now works. It is jointly owned by Charlie Morris and Abe Martin.

Charlie, 50, started cutting hair in Amarillo in 1939. He worked two years at Earth before moving here in 1942, starting to work in Pack's shop which was then located where Bill Knox's barber shop is now.

Abe, who says, "I'm sincere about my age" because he is 56 years old, moved to Hereford in the spring of 1922. He cut his first head of hair while attending a barber college in 1921. Abe's first job here was with Elton Fossett. He bought Fossett out in six months.

THE FOURTH of the crew at the Whiteface is Carrol Kreig, who moved here in 1946. He first started in the profession the same year, working for James Brooks.

Using the same figures on the wearing out of sissors and razors as were used on Pack, the four have worn out a combined total of 398 pairs of sissors and 660 razors during their 110 years of experience. That's a lot of hours spent in the tonsorial line.

Talent.....

(Continued From Page 1)

Plainview, a girls trio from West Texas State college, instrumental-vocal groups from Vega and Hereford, Jimmie Hanie on the steel guitar, Virginia Brown and Pat Edgewood.

THE LIONS CLUB part of the drive will be answering phoned contributions to the "Telethon." Headquartered in the Hereford Medical and Surgical Clinic, four shifts will be utilized in receiving the messages.

The "Telethon" portion of the drive last year netted a total of $1,417.57.

Combining the contributions collected by the two medias last year, the total amounted to $2,966.95, of which half stayed in the local area for local use, and the other half went to the national foundation.

Lions Club members holding down the first shift last night, from 10 p.m. to 1 a.m. this morning were Paul Conway, Paul Harvey, Kenneth Cowan, Larry Caylor, Deward Roberson, Harry Linderman, Wayne Lawrence and A. J. Schroeter.

NO SHIFT worked between 1 and 7 a.m. this morning, but E. W. Young, J. F. Martin, Rex Lee, John Pitman, George McLean, R. A. Daniel, C. N. McClure and Lloyd Pool will be on from 7 to 10 a.m. today.

Maurice Tannahill, W. O. Shelton, John Moody, F. W. Dool, George Stambaugh, Earl Holt, Bill Decker, W. B. Wilson and Palmer Norton will be on shift from 10 a.m. to 1 p.m.

The last shift, from 1 to 4 p.m., will be manned by Bert Boomer, Cawthon Bryant, Raymond White, Earnest Langley, D. C. Martin, Labry Ballard, Troy Moore and Jim Wiman.

George Stambaugh is chairman of the Lions phone-answering committee.

HOME FROM SCHOOL

George Davis, student at Arlington State College, spent the mid-term vacation here with his parents, Mr. and Mrs. Leonard Davis.

Why Parents Worry

By DOROTHY V. WHIPPLE, M.D.

It was midnight. Jack wasn't home. Mother and Dad were getting anxious. He said he was going to the library; the library closed at 11. Where could the boy be? Jack was 17 and quite able to take care of himself, but he had the car and all sorts of accidents do happen in cars. One o'clock came — still no Jack. One thirty —. Jack's parents were frantic. They thought about calling the police. At a quarter of two they heard the car door slam shut and presently Jack sauntered in the front door.

"What, you still up?" he asked in surprise.

Dad's agitation nad turned to anger now — anger that this boy had caused him so much anxiety — anger at himself, anger at Jack.

"What do you mean, young man, staying out all hours of the night?" he shouted. "Where have you been?"

"Why, Dad, don't get excited. I met Tom and we went over to his place and we've just been chewing the fat—"

"That's a fine story."

Jack was angry now. He'd done nothing wrong and it was utterly unreasonable that he should be hauled over the carpet like this.

"Don't believe me if you don't want to, see if I care." And he headed for the kitchen.

Mother had said nothing so far, but she saw both sides.

"John," she said when the boy had left, "Jack is right. You have no business to scold him. He didn't realize we would be worried. He is able to take care of himself and he assumed we'd know that. You go up to bed, John. I'm going to talk to Jack."

Mother went out to the kitchen.

"How'd a fried egg sandwich taste, son?" she asked.

"Swell, Mom, but isn't it a lot of trouble?"

Mom got out the pan.

"I'm sorry, Jack, that Dad blew up at you, but you, too, have got to do a bit of understanding.

"Maybe it isn't reasonable that we worry so about you, but the fact is we do. We have faith in you that you aren't doing anything wrong, but we worry lest something happen to you."

"I'm sorry, Mom. I guess I never gave you a thought."

"You said you'd be home around 11. If you had just called up and told us you'd changed your plans your aged parents would have gone to bed and to sleep where they belong at this hour."

"O.K. Mom, I'll try and do it next time — and thanks for the swell eats."

Puerto Rico and Alaska, one tropical and the other Arctic, have a common bond: Neither one has enough ragweek to bother sufferers from hay fever.

VISIT HERE

Guests in the home of Mr. and Mrs. Urlin Streu the past weekend were his uncle and aunt, Mr. and Mrs. O. W. Adams of Keawaunee, Wis. They were en route to their home from California where they had visited their son and family.

Lynn C. Kester
Watch Repairing
Santa Fe
Local
Time Inspector
KESTER'S
Jewelry & Gift Shop
Hereford, Texas
Across from Post Office
Phone EM 4-1811

PLAINS INSURANCE AGENCY
INSURE IN SURE INSURANCE
John H. Patton Wm. H. Patton
All Forms of Insurance
213 N. Main St. Since 1926 Phone EM 4-1150

147 Main WARDS EM4-0385
Greatest Tire Values ANYWHERE

Size	Tube-Type	Tubeless	Size		
6.70-15	$21.65	$24.75	6.70-15	$16.65	$19.75
7.10-15	$24.45	$27.55	7.10-15	$18.95	$21.95
7.60-15	$26.45	$29.95	7.60-15	$20.95	$24.45
			8.00-15		$27.45
			8.20-15		$29.70

Tough deep tread for longer wear and less skidding. 100% "COLD RUBBER." WARD'S full guarantee is based on tread wear and is not limited to months or miles.

SURE...
we want new members. The more members we get, the more people can share in the returns. 2677 members received over $56,000 as returns on 1957 business.

SO...
be sure to tell your friends. Tell them how Credit Union helps them save and pays extra-good returns on their money.

TELL...
them how Credit Union makes it possible to borrow at reasonable rates with interest refunds.

TELL...
them how Credit Union insures eligible loans and savings without any charge.

Eligibility for membership limited to residents of Deaf Smith County or within a radius of 25 miles of Hereford.

Hereford Texas Federal Credit Union
330 Schley

COWAN JEWELRY is LOOKING for their 20,000th watch to be repaired. The 20,000th watch is coming up shortly—it may be yours—if so, it will be repaired Free of Charge. You will also be given your choice of a Gents or Ladies Wrist Watch. Benny Womble won the new gents 21 Jewel Bulova in bringing in our 15,000th repair job in 1954.

COWAN JEWELRY
Kenneth M. (Doc) Cowan, your doctor of Sick and Decrepit Watches!

TEXANS TO ADDRESS NEWSPAPERMEN—Three well-known Texans are scheduled for talks to some 300 Texas newspapermen at the annual Mid-Winter Meeting of the Texas Press Association in Austin on Jan. 25. Left above is Cayce Moore, of Hearne, one of the country's most popular after-dinner speakers. Center, Tom Reavley, former secretary of state, whose topic will be "Modernizing Texas." And at right, Gov. Price Daniel who will talk to the newspapermen on their morning business session, and then will greet them again in the afternoon when they visit the Governor's Mansion for a reception as guests of Governor and Mrs. Daniel.

Bible Words for Today

2 CORINTHIANS 12:9—"...but he said to me, 'my grace is sufficient for you, for my power is made perfect in weakness.'" (RSV)

* * *

He was frightened, although he would never admit it. Young men, kneeling at the threshold of ordination, are usually frightened by the tremendous impact of the task ahead and a sudden feeling of inadequacy, striking their very hearts and leaving them weak and trembling. He was not different from the rest, as the bishop approached his kneeling form.

The bishop paused before him and took his shaking hand. Placing it upon an open Bible, the bishop said, "Take thou authority to read the Holy Scriptures in the Church of God, and to preach the Word."

With an unuttered prayer of despair in his heart, and a growing doubt that he could ever live up to the requirements of such authority, the young man's attention was suddenly focused upon the words his eyes had found upon the page of the open Book: "My grace is sufficient for you, for my power is made perfect in weakness." Despair gave way to hope, and the young minister arose to serve.... with God.

Aldred P. Wallace
Wesley Methodist Church
Morgantown, W. Va.

Dr. Ansel McDowell Jr. Joins Friona Hospital

Dr. Ansel McDowell Jr., son of Mr. and Mrs. Ansel McDowell of Hereford, has joined the Parmer County Memorial Hospital staff at Friona for a five-month period.

On July 1 he will begin his residency at Kern County General Hospital in Bakersfield, Calif. Dr. McDowell will specialize in surgery.

Dr. McDowell received his degree from Galveston Medical School of the University of Texas in 1956 and interned at Portsmouth, Va. He served one year with the U. S. Navy, being released this month. He is married and has two children.

Trial by jury was one of the main points in the Magna Charta which King John signed in the year 1215.

Benefit Assn. Retains Officers

All officers and the board of directors of the Hereford Benefit Assn. were re-elected at the group's annual meeting recently.

Directors are Bruce Miller, Mrs. Dyalthia Benson, Fred Baird, A. J. Schroeter, Ralph Smith and H. E. Henslee. Officers are Ralph Smith, president; H. E. Henslee, vice president; Mrs. Brucie Rose, secretary, and C. C. Acker, treasurer.

The group was organized in 1908 and provides death benefits on the assessment-as-needed plan.

Vegetable Growers To Hear Speakers

A MEETING for the vegetable growers of the area will be held Wednesday in the county court room, according to county agent J. W. "Lefty" Thomas, starting at 9 a.m.

Seven speakers connected with the Texas A&M College extension system and the U. S. Dept. of Agriculture will hold sessions on various phases of vegetable growing.

The meeting is "to let experienced people know what our problems are so they can work on them," said agent Thomas.

Starting off the morning session will be Knox Parr, Dist. Agent, giving introductory remarks, which is to last 15 minutes.

At 9:15 a.m. W. F. Bennett, a soil chemist, will talk until 9:55 on soils and fertilizers.

Extension horticulturist B. G. Hancock will speak on production following Bennett, until 10:35.

After a 10-minute break, "Plant Diseases and their Control" will be discussed by Dr. Harlan Smith, a plant pathologist.

JOE E. COLE, associate agent-horticulturist, will hold the first session after lunch, talking on insects and their control from 1 p.m. to 1:30 p.m.

Horticultural marketing specialist J. F. Rosborough will talk on marketing until 2:15 p.m., and will be followed by B. G. Hancock on the subject of "Preparing Exhibits for Fairs."

Anyone is invited to the meeting, according to Thomas. "It has been arranged by the A&M Extension Service for vegetable growers in this area," he said.

Political Calendar

FOR
Representative 96th Legislative District
JESSE M. OSBORN, MULESHOE

District Clerk
LUCILLE POSEY

County Treasurer
VELMA HODGES

County Clerk
RALPH SMITH

Tax Assessor-Collector
D. H. ALEXANDER
BEN CONKLIN

Nateena Girls Hold Meeting

Mrs. S. S. Williams, awards chairman of the Hereford Camp Fire Council, was on hand at the regular meeting of the Nateena group Thursday. She presented eight members of the group their requests for advancement to the rank of Trail Seeker.

To be eligible for the rank each girl had to have achieved at least one honor in the seven Camp Fire Crafts, plus some special group activities. Two of the members were unable to take their tests on Thursday and will appear before the awards committee at a later date.

The group is planning a ceremonial in February, at which time the girls will receive Camp Fire beads for their honors, along with the Trail Seeker insignia.

Receiving certificates from Mrs. Williams Thursday were Nancy Boyer, Ann Cunningham, Judy Crume, Cheryl Edmonson, Susan Stapp, Sharon Tinnin, Barbara Langley and Sharon Seay.

Sparks Youth Is Said 'Doing Fine'

Eugene Sparks Jr., 9, injured when an automobile struck his bicycle Tuesday morning, is reported "doing fine" by attendants at Deaf Smith County Hospital.

He suffered a head laceration and bruises. He has no internal injuries. The boy is the son of Mr. and Mrs. Eugene Sparks, 218 Ave. B, and is a third grader at Shirley School.

The car was driven by Glenna Kay Bellar, 15, a student at Hereford High School. She has been charged with assault with a motor vehicle.

Recent Bride Is Shower Honoree

Mrs. Joe Woolery, a recent bride, was named honoree at a miscellaneous shower given in the home of Mrs. Foy Huff on Saturday Jan. 18.

Hostesses with Mrs. Huff were Mesdames O. C. Brown, Ervin Robinson, G. L. Bumpass, Ethel Layman and L. J. Matthews.

A white and pink theme was noted in appointments. The serving table was laid with a lace cloth over pink and centered with an arrangement of pink and white stock. Miss Peggy Bumpass presided at the punch bowl. Mrs. Jack Welty assisted guests in registering in the bride's book of names and Miss Kay Woolery showed gifts to the fifty or fifty five guests.

Executives Make Plans For Annual WSCS Meet

District executives of the Woman's Society of Christian Service of the Methodist Church convened in Hereford Thursday in a called meet of the planning committee for the annual Northwest Texas WSCS conference which will be held here March 17-20.

Program for the up-coming conference was planned at the morning session which was held at the home of the Amarillo District WSCS president, Mrs. Colby Conkwright.

Attending were Mrs. Cecil R. Matthews of Lubbock, conference program chairman, Mrs. E. T. Pittard of Anson, conference president, Mrs. Doyle Ragle of Canyon, Mrs. Norman Gray, local chairman for the conference, Mrs. Phillip Barkley, president of the local WSCS, Mrs. Alby Cockrell and the hostess.

Following a luncheon hour in the Conkwright home, the group reassembled at the First Methodist Church where they were joined by heads of the various committees in charge of the conference meet. Outlines for the activities of the committees were discussed.

TO GET COMMISSION

Buryle G. Fish, agronomy major, will be commissioned in the infantry branch of the Army and will take basic officer infantry training at Ft. Benning, Ga. He is the son of Mr. and Mrs. J. H. Fish and is a graduating senior from Texas Tech.

Progressive H. D. Studies Property

Property laws was the subject discussed by the Progressive Home Demonstration Club at its meeting in the home of Mrs. Cecil Boyer Tuesday.

The main ideas which Mrs. T. J. Parson, Mrs. Taft McGee and Mrs. Earl Plank pointed out were when buying a home be sure and have a real estate title and abstract carefully examined, be sure and have a will before a death and consult your lawyer about your will and property to be sure that all is in order.

Present for the meeting were Mesdames Pete Carmichael, H. L. Hershey, Leon Coffin, Earl Plank, W. N. Hemett, Lester English, Taft McGee, T. J. Parson and the hostess, Mrs. Cecil Boyer.

IN DALLAS

Paula Beth Corbett, student at West Texas State College, is in Dallas over the weekend to attend capping ceremonies for Miss Judy MacKenzie, student nurse at Parkland Hospital. Miss Corbett is the daughter of Mr. and Mrs. Paul Corbett.

Hawaii has more than 100 islands, but only 7 are inhabited.

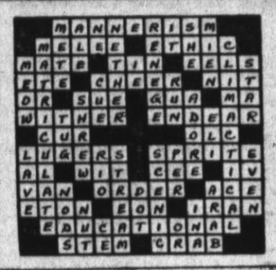

NOW....

All Under One Roof in Controlled Temperature Surroundings!

- SLAUGHTERING
- PROCESSING
- HICKORY SMOKING
- CURING
- QUICK FREEZING

We Have Halves and Quarters Available if your own beef is not ready for slaughtering

HOPSON MEAT CO.

In Our New Location
1 MILE EAST OF BULL BARN
Phone EM 4-2683

HI-WAY AUTO SALES

1954 PONTIAC, power brakes, radio, heater, Hydramatic	$795
1954 CHEVROLET, Model 150, radio, heater, new white wall tires with less than 2000 miles. Solid body, extra clean interior, and a real special at	$695
1954 OLDS Super 88, two door, radio, heater, power brakes and Hydramatic drive	$1095
1955 FORD, tudor, radio, heater, standard transmission, white wall tires	$1095
1954 CHEVROLET, Bel Air, fordor, standard transmission, radio and heater. Extra clean	$695
1952 CHEVROLETS, (two), fordor, radio, heater, standard transmission, white wall tires. Choice	$575
1952 FORD Pickups, (two), half-ton, 3 speed, and heater. Choice	$395

201 E. First
EM 4-2691

Sylvester Slagle
Mgr.

THE Vogue

Final Clearance

189 DRESSES

Grouped at

$5 - $10 - $15

wools, cottons, crepes, gabardines

★

entire stock fall & winter

COATS

28 of these in both long and short styles

1/2 Price

All SLIM JIMS 1/2 Price

Large Assortment of PAJAMAS Values To $6.95 $3.00

One Group of SKIRTS Values To $16.95 $5.00

Entire Stock of Sweaters 1/2 Price

SLACKS & BERMUDA SHORTS 1/2 Price

THE Vogue
for the lady of fashion

Phone EM4-2030 WANT ADS Phone EM4-2030

1 FOR SALE Miscellaneous

WE PAY CASH
for
APPLIANCES, FURNITURE
CLOTHING
or
WILL TRADE FOR ANYTHING
OF VALUE!
BIG RED BARN
West of City on Clovis Hwy.
Phone EM 4-3552
Open Sunday 2:30 to 5 p.m.
B-1-2-tfc

ST. REGIS electric blankets, $21.95 with single controls. $27.95 with dual controls.. Unconditionally guaranteed for one year. ROGERS DRUG.
B-1-19-25-tfc

Hereford Glass Co.
Expert Car Glass Installation
Table Tops and
Window Glass
Picture Frames
1392 Park Ave. Ph. EM 4-2652
B-1-25-tfc

FINANCE your auto Premiums for 6 months. John McLean Insurance.
B-1-10-25-tfc

IRRIGATION PUMPS
On rental basis. We furnish pumps and make all repairs. There is no maintenance cost to the user.
Drop us a line and let us know the size and depth you need.
WRITE BOX 5305
LUBBOCK, TEXAS
B-1-34-tfc

FOR SALE: DISC MARKERS Lesly Motor Company.
B-1-9-39-tfc.

DEARBORN Heaters cost less to buy, to install, to operate. On display now at Blanton Butane, Inc. Phone EM 4-0220.
B-1-19-14-tfc

FOR SALE: Three 78 RPM record albums for price of one. Streu Hardware.
B-1-13-2-tfc

FOR SALE: 100 tons well grained Hegari bundles R. B. Miller. EM 4-3146.
B-1-12-29-tfc

SPECIAL PURCHASE: Top quality canvas irrigation dams. As low as $3.50. Davis Implement Co.
B-1-14-3-tfc

FOR SALE: Spring barley seed. Trehi variety. Phone EM 4-3683.
B-1-9-3-4p

FOR SALE or trade: 1957 model trailer house. M system, two bedroom. Glenn Short. Villa Courts. Friona, Texas. Phone 4822.
B-1-20-4-3p

FOR SALE
1 Used 8 cu. ft. G. E. Refrigerator.
1 Used 11½ cu. ft. Westinghouse Ref.
1 Used 36" Firestone Gas Cook Stove.
OSWALD'S FIRESTONE STORE
226 Main
Hereford, Texas
B-1-4-4c

FRAMES, ALBUMS, Film, Flashbulbs, Cameras and Equipment. Angel Photography Studio. 301 West Park Ave. Phone 704.
S-1-16-29-tfc.

FOR SALE: Shade, fruit and ornamental trees. Flowering shrubs, roses, and hedge. Have man to plant them. Mrs. J. F. Ward. North Main Street.
S-1-24-27-tfc

FOR SALE: Four year old mare. Phone AV 9-4431.
B-1-9-31-1p

FOR SALE: Walnut 8 piece dining set. Good shape. 615 Grand Ave. Phone EM 4-0390.
B-1-14-30-3c

FOR SALE: 16 foot deep freeze. 111 Park Ave. Phone EM 4-2293, after 4 p.m.
B-1-14-30-4c

2 FOR SALE

FOR SALE: Two MM Irrigation engines. 800 series. One model 60 John Deere Tractor. Phone EM 4-2634.
B-2-16-4-2p

5 FOR SALE Automobiles

SPECIAL PURCHASE: Top quality canvas irrigation dams. As low as $3.50. Davis Implement Co.
B-3-14-3-tfc

IF YOU ARE THINKING of buying a new or late model used car, see the Installment Loan Department of the First National Bank for financing. Low rates, convenient terms, many other advantages.
B-3-32-15-tfc

4 REAL ESTATE

FOR SALE
Farms and Ranches in the Famous Burlington District of Eastern Colorado. Irrigated and Non-Irrigated land. Wonderful soil, growing Sugar Beets, Corn, Maize, Wheat, and all small grain. Abundance of water for irrigation pumps. Contact Earl L. Powell, Real Estate Broker, 379 14th Street, Phone 9, Burlington, Colorado.
B-4-42-tfc

1 MILLION DOLLARS
To loan on irrigated and dry land in Deaf Smith, Castro and Parmer Co.
DON MARTIN
LONE STAR AGENCY
136 Main - Hereford, Texas
EM 4-0555 Days
EM 4-0925 Nights
B-4-1-52p

HEREFORD REAL ESTATE
FARMS
RANCHES
CITY PROPERTY
Your business appreciated.
We will do our best to serve you.
FLOYD WALTON
632 West First St.
Office EM 4-3542
Home EM 4-2694
B-4-28-tfc

SECTION OF FINE LAND
In irrigation district near Clovis, New Mexico, $50.00 per acre. Real bargain.
160 acres highly improved vegetable farm, best in New Mexico.
G. C. KENNEDY
Box 1003 Clovis, N. M.
Residence 1436 Axtell St.
Phone PO3-3156
B-4-4-4c

WANTED
Equities under Texas Veterans Land Loan. Write description and location to Box 1398, Levelland, Texas.
B-4-4-2p

FOR SALE: Three acres on South Main. Call EM 4-3608.
B-4-9-4-3k

FOR SALE
By owner. Three bedroom house. Has deen, basment, fenced back yard. Well located near school. Priced to sell.
Phone EM 4-2852.
B-4-30-8c

WILL TRADE equity in my home for equity in house in Amarillo, or what have you. Harry Reed, 411 Star. Hereford, Texas.
B-4-22-31-tfc

FOR SALE: CYAC Birrillium mining stock. Three bedroom brick, clear. $5,500 cash. Call EM 4-3649 after 6 p.m.
S-4-16-31-3c

FOR SALE: To be moved, two bedroom modern house. Garage with apartment at back, barn and shrubbery. Three miles west on 60, five miles south on POW road, east side. J. F. Messer. Phone EM 4-2762.
B-4-35-31-2p

FOR SALE: Three nice two bedroom houses. 10% will handle. No finance cost. By owner. R. B. Miller. EM 4-3146.
B-4-19-29-tfc

FOR SALE: To be moved, three room house. Electricity, hot water heater, bathroom fixtures. Call at 507 Jackson.
B-4-18-3-tfc

FOR SALE: 2 bedroom house like new. Furnished or unfurnished. EM 4-0397.
B-4-12-29-tfc

THREE BEDROOM
Nice frame house. 3 nice bedrooms. Large kitchen, large living room. Fenced back yard. Near schools. Must be sold.
Nice 3 bedrooms, 1½ baths. 75' lot. Fenced back yard. House only 2 years old. Owner leaving town and must be sold.
TRULY REAL ESTATE
Jim Hill Hotel Office EM4-2545
Residence EM4-2543
B-4-25-tfc

HEREFORD FARMS & HOMES
Nearly perfect half section, two wells, one of the best brick homes. 100 acres wheat allotment, 24 cotton. Make us a cash offer. Not interested in trade or second mortgage. We can lend nearly $40,000, balance must be cash. Oh yes, 4 miles from Hereford.
Poor soil, lots of Johnson grass, but right on pavement and one well. A beautiful home site on this 210 acres. We will furnish $75.00 an acre if you can pay balance in cash. What will you give?
Would you pay $91.91 per acre for good land in a good irrigation district? Only $5,000 down payment. 180 acres, no well on it.
$17,500.00 down will get you this 160 acres with new home and 2 wells on gas. Only 5 miles out. Allotments: wheat 33, cotton 16, beets 20. Balance less than rent.
We've got the land if you've got the money. Over 100 farms in Deaf Smith, Castro and Parmer.
Drive by 332 Star—we've got a key. 3 bedroom, all mahogany, nothing left out. Has $9,500 loan, $86.00 month pays taxes and insurance, too.
$1,000.00 down and get new loan on 237 Ave. J. Call us for the key. 2 bedroom, spic and span.
Dozens of homes, down payments $500.00 to $15,000.00. You are bound to be in that bracket.
SAM NUNNALLY
LONE STAR AGENCY
136 Main
EM 4-0555
Nite & Sunday EM 4-2814
B-4-31-2p

REAL ESTATE
See us when you are in the market for Real Estate of any kind.
FARMS — RANCHES
CITY PROPERTY
Charles E. Crowell J. C. Ricketts
Salesman
REALTORS
Member MLS
S-4-51-tfc

LOOKEE HERE! Two bedroom and garage. Carpeted. Plumbed for washer. Near Park Ave. Shopping Center. Present payments only $40. per month. Now vacant. With GI. Phone EM 4-2258.
S-4-27-25-tfc

Multiple Listing Service
Ten Realtors Work for You
Hugh Bookout
Charles Crowell
Ernest Kendoll
John McLean
J. C. Ricketts
Clyde Truly
Ruby Vaughn
Glenn Weir
B. M. Wiltshire
Tom Alderson
Only one commission is charged.
S-4-8-tfc

FOR SALE
By owner. Three bedroom house. GI loan can be assumed. $1,000.00 for my equity. Monthly payments only $66.00.
Howard Davenport
Hart, Texas
Phone Edmonson, UN4-3516
S-4-30-4p

FOR SALE BY OWNER: Two bedroom home with full basement and garage apartment. Call EM 4-0555 or EM 4-1273 after 6:00 p.m.
B-4-20-5-tfc

WHY PAY RENT?
320 acres, all cultivated. 2-8" wells, natural gas. Improved. Price $250.00 acre. Can be bought for small down payment.
160 acres, all cultivated. 1-8" well, nice improvements, on paving. $210 acre. $15,000 down. Will consider trading for house in Hereford.
3-80 acre tracts, irrigated, improved, 1 on paving, will consider trading for house in Hereford as part down payment on any one tract.
40 acres, on paving, 8" well. See us for particulars.
10 acres, 4" well, 2 bedroom house, 6 acre cotton allotment.
Nice 3 bedroom brick, single garage, central heat, tile bath, lots of built-ins. Price $16,000.
3 bedroom with single garage. Corner lot. Price $7,500.00 $850 down, balance good terms.
3-2 bedroom houses for $500 down.
2 bedroom house on corner lot, near schools, priced $4,250.
FOR LEASE
160 acres, improved and 320 acres improved. Both irrigated.
WE SPECIALIZE IN SALES AND TRADES.
Your listings are appreciated.
SEE US FOR ALL YOUR INSURANCE NEEDS.
J. M. HAMBY REAL ESTATE
1221 E. Hwy. 60
Office EM 4-1345
Res. BR6-4473
Gerald Hamby Res. EM 4-1534
B-4-30-tfp

9 FOR RENT

FOR RENT: office space. 415 Main. Phone N. D. Bartlett Jr. Phone EM 4-0335.
B-5-13-50-tfc

VERY nice furnished apartment with private bath. Inquire at 232 West 3rd.
B-5-12-47-tfc

FOR LEASE: 220 A farm land. 20 A alfalfa, 5 A cotton, 45 A wheat. Good irrigation, Well. Contact Mrs. Cora Lee Carter. 2615 29th, Phone PO 2-0193, Lubbock, Texas.
B-5-25-3-tfc

FOR RENT: Three room unfurnished duplex apartment. 207B Bennet. Phone EM 4-2148.
B-5-11-52-tfc

FOR RENT: Three room unfurnished house. Whites only. Ruby Virden. 129 Ave. A.
B-5-13-30-tfc

FOR RENT: Three room furnished house. One block from Shirley School. Will take infant or child past four. $40 per month. Water paid. Phone EM 4-3636.
B-5-25-30-tfc

ONE BEDROOM for rent. 227 Ave. B. Phone EM 4-2178.
B-5-9-4-tfc

THREE BEDROOM house near school. 510 Union. Mrs. Clay Ridgeway.
B-5-10-4-tfc

HOUSE FOR rent. 119 Bradly. Vacant February 1. Whites only. Call EM 4-1758.
B-5-12-30-tfc

THREE ROOM furnished house. Utilities paid. 116 Ave. A.
S-5-9-30-tfc

UNFURNISHED two bedroom house. Inquire 131 North 25 Mile Ave.
S-5-10-28-tfc

FURNISHED apartment for couple. No pets. 703 South 25 Mile Ave.
B-5-11-31-tfc

FOR RENT: Small two bedroom house. 810 Texas. Phone EM 4-3434 or 4-1326.
B-5-12-31-tfc

THREE room modern, unfurnished house. Phone EM 4-3420. 602 East Third.
B-5-10-31-2p

FOR RENT: My home, 418 Ave. J. Two baths, large den. Carpeted and draped. Will rent partly furnished or unfurnished.
B-5-20-31-2c

FOR RENT: Three room furnished garage apartment. $10 week. Bills paid. 107 Bradley.
S-5-13-31-1k

FOR RENT: for whites only, three room furnished apartment. 126 North 25 Mile Ave.
B-5-14-31-2c

FOR RENT: Two room furnished house. Bills paid: 511 Grand. Phone EM 4-2298.
S-5-12-31-1c

TWO ROOM furnished apartment. Mrs. W. M. Megert, 401 Lawton.
B-5-10-31-2c

TWO BEDROOM unfurnished house. Venetian blinds, hardwood floors, floor furnace. Water paid. 501 Ross. Phone EM 4-3772.
B-5-16-31-tfc

FOR RENT: Three room modern furnished house. $30 month. Near school and business district. Whites only. Call EM 4-0418 or EM 4-3157 after 6 p.m.
B-5-23-31-1c

FOR RENT: Nice three room house. Unfurnished. Call EM 4-2815 before 9 a.m. or after 2 p.m.
B-5-16-30-tfc

6 WANTED

WANTED!
Farm Sale Bookings
Over 10 years experience in this community.
If you are planning on a farm sale, contact
CLINTON JACKSON
Route 5, Hereford
Phone AV 9-4483
or
LLOYD OTTEN
Clovis, N. M.

WANTED stalk field pasture for cows and wheat pasture for calves. O. G. Hill. Phone EM 4-0034.
B-6-16-16-tfc

Miscellaneous

WANTED Ironing in my home. 202 Grand. Phone EM 4-0079.
B-7-9-31-1k

DEPENDABLE PERSON wants ironing or baby sitting. Call EM 4-2358 after 2 p.m.
B-7-12-31-4c

8 HELP WANTED

Quick — Efficient
HOME LOANS
Dependable Abstract and Insurance Service
ELIZABETH WOMBLE
146 Main Ph. EM 4-0850

OPENING AVAILABLE
In this area for responsible person. Full or part time work. 7 to 12 hours per week nets to $250. Full time to $20,000. Must have $900 to $1750 capital which is secured. For local interview give age, present work, car, etc. Write box 8361, Minneapolis 16, Minnesota.
B-8-31-2c

10 NOTICE

REGISTER now for private piano lessons. Mrs. Joe Hacker. 325 Star. Phone EM 4-0364.
B-10-13-28-3-4c

WE WRITE AUTO COVERAGE ALL kinds. Yes. finance for 6 months. John McLean Insurance Agency.
B-10-15-25-tfc

For all your insurance needs see me.
FIRE LIABILITY
AUTOMOBILE BONDS
GLASS BURGLARY
WORKMEN'S COMPENSATION
GERALD HAMBY INS. AGENCY
Real Estate & Insurance
1221 E. Highway 60
Office Ph. EM 4-1345
Res. Ph. EM 4-1534
B-10-28-tfc

REMODELING???
Want to save money??
For a complete job, see,
DURWARD & JAMES HAMBY.
337 Ave. I Ph. EM 4-3685
B-10-4-3p

DON'T shiver and shake. . .See Blanton Butane for warm morning butane or natural gas heaters.
B-10-15-14-tfc

I WILL NOT be responsible for any debts other than my own. Rudy Strain.
B-10-14-31-3p

ALCOHOLICS ANONYMOUS
Phone 1997
Meetings Thurs. Night At 8:00 P.M. 1003 Union
S-10-44-tfc

Courthouse Records

Vehicle Licenses

T. B. Thomas, 1955 Ford; George Suggs, 1958 Chevrolet; E. E. Martin, 1956 Chevrolet; Onesemo Perez, 1953 Buick; James Moody, 1955 Buick; Ramon Tylrina, 1953 GMC; Leonard Bartels, 1950 Mercury; Leonard Bartels, 1951 Ford; Joe Lindsey, 1952 GMC; Johnny B. Porter, 1955 Pontiac; Luis Estrada, 1953 Ford; J. C. Blankenship, 1949 Chevrolet; Doak and Walker, 1957 Chevrolet, Jan. 22.

Vincent Walterschied, 1954 Ford; John Douglas Pitman, 1958 Imperial; R. L. Cocanougher, 1958 Chrysler; John M. Pierce, 1948 Chevrolet; Chas. N. Holt, 1958 Edsel; Lewis R. Womble, 1954 Dodge; Elizabeth Whitfield 1956 Ford; O. A. Smith, 1956 Ford; Felipe Lopez, 1953 Ford; J. R. Johnson. 1954 Ford; Wesley Reznik, 1957 Chevrolet; C. R. Smith, 1958 Chevrolet; T. R. Royal, 1950 Ford, Jan. 23 .

Adolfo Rodriquez, 1947 Ford. Jan. 24.

Warranty Deeds

R. E. Caddell, et ux, to E. V. Carter, Lot 9, Blk. 14, Evants Add.

H. H. Rowland et ux, to W. J. Martin, S 95.7 acres of Sec. 92, Blk. K-3.

Owen L. Bybee, et ux, to F. H. King, SE¼ of Sec. 77, Blk. K-3.

James McCathern Jr., et ux, to William Wulff, et ux, Lot 57, Brownlow Add.

Max Pennington, et ux, to W. H. Togle, et ux, W 50 ft. of Lots 5 and 6, Blk. 43.

Oil Leases

Homer Hill, et ux, to Pan American Pet. School Sur. 2, School file No. 2308, G. W. Irwin Jr. Original Grantee.

Harold Head, et ux, to Charles E. Koch, Sec. 1, T 2 N, R 4 E.

A. A. Head, et ux, to Charles E. Koch, SE¼ of Sec. 15, T 2 N, R 4 E.

John S. Hayburst to Pan American Pet. Sec. 1, Cap. League 490.

Luther James Cooper Jr. to Robert Gaston, NE¼ Sec. 15, T 2 N, R 4 E.

Joseph Chamelik to Robert Gaston, E½ of Sec. 65, Blk. K-7.

Billy M. Salmon Jr., et ux, to J. Douglas Smyth, W½ of Sec. 17, Blk. K-3.

Ralph Jarrell Rutherford, et al, to J. Douglas Smyth, Sec. 31, Blk. K-7.

Ray Robertson, et ux, to J. Douglas Smyth, Sec. 31, Blk. K-7.

A. J. Lundgreen, et al, to J. Douglas Smyth, Sec. 36, Blk. 8.

A. Waldron Melton, et ux, to J. Douglas Smyth, SW¼ of Sec. 10, Carter and Head Head Subd.

J. F. Martin, et ux, to J. Douglas Smyth, NW¼ of Sec. 10, T 5 N, R 3 E.

Helen M. Godwin, to J. Douglas Smyth, Sec. 60, Blk. K-8.

Helen M. Godwin, to J. Douglas Smyth, E 332.5 Acres of Survey 62, Blk. K-8.

Fred J. Boren, et ux, to J. Douglas Smyth, N 160 A of W½ of Sec. 23 Blk. K-8.

Retta N. Bergam to Lawrence W. Williams all of N½ of Sec. 35, Cap. Synd. Subd.

Deeds of Trust

Chemical Co. of Texas to H. L. Benefield, Sec. 42, Blk. K-3.

Phyllis B. Brunson to Donald C. Fitch, Sec. 13, 14, 21, and 22 Blk. K-14.

Marriage Licenses

Victor Norton Stewart Jr. and Betty Sue Jones, Jan. 22.

At The Movies

STAR THEATER

Sweet Smell Of Success: The heroes of this story are a world-renowned newspaper columnist and his man-of-all-dirty-work. Its setting is their lair, Broadway, with its ten million brusting lights. This famed columnist's gossip is a gospel to 60,000,000 believers and a hell on earth to the celebrities, the senators, all the big names who squirm in his squeezing fist. These people were so, like, Sid Falco, the kid who wanted "in" so much, he'd sell out his own girl to stand up there with J. J., sucking in his sweet smell of success. Stars Tony Curtis and Burt Lancaster. Sunday, Monday and Tuesday.

Sun Also Rises: The story is set in Europe just following the first World War and deals with a few weeks in the lives of several members of the "lost generation," people who lived as though they were about to die. Specifically, it is the tragic tale of Jake Barnes and Lady Brett Ashley and their tortured, destructive love. Stars Tyrone Power and Ava Gardner. Booked for Wednesday and Thursday.

Stated Meeting
2nd Monday of each Month.
Work Every Thurs. Night
7:30 P. M.
C. P. Wortham, W. M.
Ervin Ward, Sec.

Look Who's New!

Mr. and Mrs. Odell Shirley are the parents of a boy who was born at 12:23 p.m. on Jan. 23.

Mr. and Mrs. Kento Martinez are the proud parents of a boy, Roy, who was born at 3:28 p.m. on Jan. 24. Grandparents are Mr. and Mrs. Lupe Alvarado of Hereford and Mr. and Mrs. Alfonzo Martinez of San Antonia.

Geneva, infant daughter of Mr. and Mrs. Glenn Sammuels, was born at 7:36 p.m. on Jan. 24. Mr. and Mrs. William T. Jones of Lubbock are the maternal grandparents and paternal grandmother is Willie Faye Sammuels.

A son, Alberto, was born to Mr. and Mrs. Domingo Granado at 4:30 a.m. on Jan. 25 and he weighed 8 pounds and 1 ounce. Paternal grandmother is Trenida Granado of Midland and maternal grandmother is Magdolina Silvis of Terlingua.

OPTIMIST CLUB
Meets
Tuesday Noon
at the
Jim Hill Hotel

Hereford Rotary Club
meets every
Monday at 12:05
Hotel Jim Hill

Kiwanis Club
Thurs. Noon
Veteran's Club House

Lions Club
meets each
Wednesday, 12 noon
Hotel Jim Hill

11 Business Services

TEST HOLES and well work of all kinds. Will go anywhere. Reddell and Suggs Drilling Contractors. Phone EM 4-3159 or EM 4-0372.
S-11-20-29-tfc

FINE PORTRAITS for all occasions. Angel Photography Studio. 301 West Park Ave. Phone 704.
S-11-14-39-tfc

FOR GENERAL BUILDING
AND REPAIRS
SEE US
We do all types of work.
Building & Remodeling
Storm Cellars
Roofing Fencing
Stucco Dashing
Interior Decorating
Outside Painting
Perfatoping Texturing
DURWARD AND JAMES HAMBY
Ph. EM 4-3685 337 Avenue I
B-11-49-tfc

MR. FARMER! Portable disc rolling. John Livesay. 407 Ross. Phone EM 4-3517.
B-11-11-25-17p

WE REPAIR electric clocks, irons, toasters, perculators and all small electrical appliances. Phone EM 4-0224, Witherspoon Electric. 129 West 3rd Street.
B-11-20-50-tfc

SCALLOP disc can be sharpened, by rolling; on the plow, in the field. Contact T. C. Sharp, Friona, Texas. Phone 4822. Write box 164.
B-11-24-4-2p

AUTO PREMIUMS. Financed for 6 months, Low cost. John McLean Ins. Agency.
B-11-12-45-tfc

INCOME TAX SERVICE. B. Lee Cocanougher, 108 West 8th.
B-11-9-2-28p

BOYD MACHINE SHOP
Complete machine shop service. Auto, Truck, Tractor and irrigation engines.
Crankshaft grinding, head milling, reboring, valve work.
New equipment. Work guaranteed. Hereford, 232 W. 3rd St. Phone EM 4-1055.
B-11-2-tfc

WESSON

DEPENDABLE REAL ESTATE SERVICE

JOHNSON GRASS FARM
160 ACRES: All fairly level land in cultivation. Extra good 8" irrigation well. 37 acre wheat base. $8,400 loan at 5% interest may be assumed. 13 miles from Hereford. Per acre $125.00. Make us an offer!

CASTRO COUNTY FARM
½ SECTION: 300 acres in cultivation. Two irrigation wells. 65 acre cotton base. 65 acre wheat base. Fair set of tenant improvement. One mile off pavement. $15,000 cash. Liberal terms on balance. Per acre $165.-00.

VEGETABLE FARM
80 ACRES: All perfect level land in cultivation. Good irrigation well. 3 miles from Hereford. 20 acres growing wheat, rented for 1958. Rent goes and full possession on balance. $10,000 cash down. Liberal terms on balance. Per acre $265.00.

MANY OTHERS
We have many other fine listings on all types of real estate—farms, ranches, large or small. Let us tell you about some of our excellent values.

LIST WITH US
If you have property to sell, you will do well to list it with us. We have been in this business a long time and know how and where to find the buyers.

HANCOCK FARM LOANS
We are the loan broker for John Hancock Mutual Life Insurance Company. We make farm and ranch loans anywhere for any purpose. Free, prompt, and liberal appraisals. Fast service. Long time terms. If you have a farm loan problem, let us help you solve it.

WESSON REAL ESTATE
317 Sampson
Hereford, Texas
Office EM 4-1772 Residence EM 4-2654

DOWN BOY—Johnny Latham, son of Mr. and Mrs. Marcus Latham of Hereford, gets a good grip on his Brahma bull in the Amarillo rodeo Tuesday night. Latham also rode bareback broncs in the rodeo. (Photo by Bill Johnson)

Card of Thanks

We wish to express our heartfelt thanks for the many acts of kindness and expressions of sympathy; from our many friends and neighbors during the illness and death of our wife and mother, Mrs. Rosa Burleson. The thoughtful gospel and the First Baptist church for the lovely meals they prepared, these will never be forgotten.

S. E. Burleson and family

Card of Thanks

We wish there were more emphatic words than "Thank You" to express our appreciation for the wonderful way our friends helped us through the illness, death and funeral services of our beloved husband and daddy.

We want to thank all of you, especially the doctors, nurses and personnell of the Deaf Smith County Hospital. The Krieg-Marcum Funeral Home, the faculty and personell of Aikman School, the Rev. Bob Lacewell, all members of the Temple Baptist Church who had a part, the Ruth Sunday School Class, the W. M. U., the Intermediate and Young People Training Union Class, the neighbors and friends who brought food and opened their homes for our guests. The visits, food, floral offerings, donations to Cancer Research and the comforting words were all such wonderful expressions of your love and consideration and were appreciated more than words can express.

Mrs. John Felton and daughter

Drill That New Well Now!!

Now is the time to put down that new irrigation well. Why?

For NOW you can drill and equip that new well cheaper than in the past few years. How?

By stopping by or calling the

Wintroath Pump Co.

at EMerson 4-3265 or EMerson 4-1812

We have complete company financing available on all new pump installations.

All Work FULLY Guaranteed.

Why see a pump dealer when you can deal directly with the Factory and SAVE?

Call today or stop by just west of Veteran's Park on south side of Santa Fe Tracks.

Well, Everybody Makes Mistakes!

IT'S: HER POINT OF VIEW

By BETTY BABIONE

HO HUM. Like I've said on other occasions, sometimes it just doesn't pay to try to be clever.

Right off I must explain to those who read it, but didn't know better: Mitt Hastings did NOT wear both a red dress and a gray suit to the C. of C. banquet, as was the impression given in this column last week. Somehow a few ideas got lost between the red dress and the gray suit descriptions (ya know, that's how rumors get started!).

It was Sunny Deavenport who wore the gray suit AND the gorgeous new diamond ring, by the way.

And it was no typographical error — I was just plain wrong, but Irene Lathum DID get a new mink stole tho she DIDN'T wear it to the banquet as I reported she did. (I'll blame my informant for this bit of misinformation). Oh well.

It is that time of year when they start making a big to-do over television and movie awards. The Sylvania Corporation has been the first group to announce their list of TV awards — of the 30-odd winners, there were only three or four programs and individual entertainers which were familiar to me. Maybe now that we have three TV stations in our immediate area, we won't have to miss so many of the top-notch performances.

Already, our kiddies have become enthralled with The Mickey Mouse Club, an excellent offering of Channel 7 at 5:30 every weekday afternoon. Another program of high interest for the small fry is Firendly Freddie's daily stint on the same channel (a locally produced show). CBS Network's Captain Kangaroo still holds the top rank in children's entertainment so far as I'm concerned, but the program's present time slot doesn't work in with trying to get little people off to school in the mornings.

We haven't seen an awful lot of change in adult viewing, as yet — mainly on account of the fact that so many programs were merely switched from one channel to another. But time will tell I guess.

Before leaving the subject: I could sure make up my own list of nominations for the WORST TV programs on the air. First on the list would be a weekly epic entitled "Texas Ranger." There used to be a series called "The Texas Rangers," but the two are not related except by the idea of the Texas Ranger business. The one viewed presently in our area deals with a more primitive setting and dates farther back in Texas history; and it could be a real fine program — but it stinks!

NOW LET'S SEE. . .who can I talk about this week? There doesn't seem to be much in the way of choice gossip — for some reason people don't let me in on things much anymore. Could it be that they're afraid I'll blab their innermost secrets? But gee, I try so hard to do it in a nice way.

Now I know that Mrs. S. L. Garrison, my new neighbor, won't mind my saying that she's about got all her draperies hung and her floors waxed, and she will be glad to have callers — she is a new resident in Hereford, you see. The Garrison family moved here recently from Hart, Texas.

Nor should Mrs. Roy Brittain mind if I report that her burns are pretty well healed now. Before Christmas, she burned herself real bad with a fiery skillet full of hot grease. By the way, she might give out a few pointers on how to avoid doing same.

If you are interested in unusual curios, and you haven't seen Norm and Catherine Moore's fabulous, antique music box — then you should sho make it a point to do so. It's a fascinating object, both to see and hear.

While I'm at it, I may as well tell ya that Catherine Moore can sure put on a feed!. . .her recent culinary enthusiasm has been for Mexican food, and boy she sure knows how to cook it! If she and Florence Traweek ever went into business for themselves, that place that is so popular for Mexican food in Clovis would sur lost it's Hereford customers.

And I wanna mention Doris Holmesly's name — not only because she's just plain nice, but also because she rarely receives the deserving publicity she should have for the wonderful job she does in the field of Public School Music in Hereford. Doris has responsibilities which should, in an ideal stituation, be handled by half a dozen people in the teaching of music to our youngsters in the lower grades.

MY HAT'S OFF to Edna Lee Collier and her sincere letter to The Brand in regards to George Heard's articles. Many readers have enjoyed Georg letters from Iraq, but too few let th appreciation be known to the editor or to George either, for that matter. Edna Lee's sentiments were brief but beautifully put.

Joe Smith is advertising the pending, night classes in shorthand and typing. If you're interested in enrolling you'd best contact Joe pronto.

I guess that, so far as golfers members are concerned, Eskimo golf is better for REAL Eskimos — when it means golfing in the snow anyway. If the ground, as well as the air, is dry the rescheduled first round of tournament play will begin tomorrow (Monday). Hope the eager players have plenty of equipment in the way of warm "longies."

The March of Dimes Telethon is in full sway, ending at 4 p.m. today. Local men are giving of their time to maintain Hereford's headquarters for the drive at the Hereford Clinic. If you have a polio donation, why don't ya phone the clinic today and make these particular men feel that their efforts are really worthwhile.

Charles Bell is hoping folks won't forget the concert to be staged by his junior and senior high bands Monday night at 7:30. The students (and their director, needless to say) have certainly worked hard in preparation for the program.

Persons having Community Concert memberships will be admitted on their Concert tickets.

Tim Cox is reminding all the Texas Tech exes to get busy and buy their options on the new Tech stadium. The options entitle holders to choice seats for all home football games at Tech for the next 15 years. That's right, 15 years!

Well, gotta run. Hope you enjoy this fifth week of the month as much as I'm going to!

KIDDY CUTS

ANNAPOLIS, Md. (AP) — Mrs. J. L. Hayes has a hobby of collecting witty sayings and shortcut language of youngsters. Here are some examples:

Sirengine — fire engine with siren blaring.

Bellophone — a ringing telephone.

Underbrella — an umbrella, in use.

Forleft — small fry's way of saying he forgot something and left it behind.

HOME OF AYERS SUPREME FEEDS

See Us for All Your

CATTLE FEED
SWEET CAKE
CREEP FEED
BULL FEED
DAIRY FEED

Cotton Seed Cake and Meal
Salt and Minerals

FLOOR SWEEP

WEST TEXAS FEED, SEED & HATCHERY CO.
Jack Wright
Hereford, Texas
We Give Gunn Bros. Stamps

HOME OF AYERS SUPREME FEEDS
HOME OF AYERS SUPREME FEEDS
HOME OF AYERS SUPREME FEEDS

WALCOTT NEWS

School Assembly Held Wednesday

By MRS. T. L. COLLINS

An assembly program was given at Walcott School Wednesday morning at which a film from the Santa Fe Railroad was shown. Pictures shown were Chicago, Arts and Crafts of Southwest Indians, Indian Ceremonials and Fresh for Health.

Charles and Carl McClure, sons of Mrs. Wallace Lumpkin formerly of Walcott, joined the Navy last week. The boys are located in San Diego, Calif., at the present.

Janell Weaver, Cecelia Burrus and Lee Myers were hostesses to a party for other young people in the community. It was held Jan. 18, at the Simms Community house. Present were Jerry Kenneth and Glenda Homfeld, Margaret Burrus, Bobby and Donald Tice, Bruce Collins, Wayne Benton, J. V. Perrin, Jackie Nunnley of Hereford, Ettie Evelyn Walker of Amarillo, Mrs. C. F. Burk, Mrs. A. J. Walker, Mrs. Herschel Burrus, Mr. J. V. Perrin and Mr. and Mrs. J. C. Stocks.

Mr. and Mrs. George Jones and children went to Alburquerque, N. M., Friday night to visit his sister and family, Mr. and Mrs. Malcum Brooks and children. They returned home Saturday night.

Due to the illness of Silvania Felizia, Hereford's exchange student, she was unable to speak for Walcott P-TA. The regular meeting was postponed and game night was held instead.

Several children have missed school due to being sick with the flu.

The first semester of school is over for the Walcott boys and girls. Tests have been given and graded and the report cards have been sent home.

Mr. and Mrs. Cliff Patton and family moved this week to the house north of Bootleg corner.

Mr. and Mrs. Woodrow Benton, Wayne Shirley, Carolyn, Nell and Laneta have moved from our community to Hereford.

Barbara Neinast is slowly recovering from the shock and burns received last fall when her home burned to the ground. Barbara is not yet able to attend school.

Mrs. H. D. Buse is improving from injuries which she received in a recent farm accident. She expects to be moved to the home of a daughter who lives in Hereford.

Mr. and Mrs. John Avera and son, John, were in Amarillo Tuesday to attend the Fat Stock Show.

Program night for the Walcott P-TA will be held Friday night, Jan. 31, at 7:30 p.m. Hereford's exchange student is to be our guest speaker and everyone is asked to bring cookies for refreshments.

HEAVENLY CORNER

LA PORTE CITY, Iowa (AP) — On one corner of the main intersection in this northeast Iowa city is the Angel Cafe. On the opposite corner is the Bible Barber Shop.

Personal Loans?

Here are some of the questions that we have been asked about personal loans, with our answers. If you need a personal loan, we invite you to visit our instalment loan department.

Q. Am I eligible for a personal loan?

A. You are if you have a regular income, good character and a good credit standing in the community.

Q. But wouldn't I need collateral, or a co-signer?

A. In most cases, collateral or co-signers are not required.

Q. How may these loans be re-paid?

A. In small monthly payments. For instance, you can re-pay a loan of $150.00 as low as $20.00 monthly.

Q. Do you contact my employer, my relatives or neighbors when you check my credit?

A. No. Your business with us is always confidential.

Q. How long does it take to get a personal loan?

A. Usually just a few minutes.

We'd be glad to answer your questions about personal loans, too. Come in any time.

First National Bank

Of Hereford
Member: FDIC

'The Bank Where Your Financial Problems Are Important.'

La Madre Mia Study Club Meets

La Madre Mia Study Club met in the Friendship Room of the Hereford State Bank Thursday evening with Mesdames Cubby Kitchens and Donald Shipley serving as hostesses.

Roll call was answered with news of new medicines now on the market and a short business session was held. Members voted to take part in the annual Mothers March of Dimes to be held Jan. 31, and reports from committees were heard.

Mrs. R. V. Hale presented the program discussing a recent magazine article "Stop Annoying Your Children" in which the author warned that "Sometimes parents are wrong in their opinions or judgment, and when that happens they should explain their mistake to the children and seek to rectify the matter." She also cited instances where parents had apologized for making wrong decisions.

Those present were Mesdames Jesse Click, R. V. Hale, Ted Hardwick, Dean Herring, Cuby Kitchens, Dennis Lomas, Hershel Miller, Bobby Owen, Troys Riddle, Donald Shipley, Glenn Wilson, Paul Schroeter, James Brownlow and Jerry Landers.

Orsborn-Norwood Chev.-Olds

MAIN & 5th

OK — GMAC LOW PAYMENT PLAN

Want to see some Used Cars that combine the power of a winter storm with the clean, fresh look of spring? Then take a look at our many "OK" used cars at 5th and Main and select an eye-catching, breath-taking, purse-pleasing Used Car of your choice. Remember, behind "OK" Used Car Wheels sit the world's most SATISFIED car owners!

SPECIAL MONDAY

1955 Ford V8 Ranch Wagon, beautiful light blue finish, very good white tires, radio, heater, and standard transmission. If you're looking for the best in a used station wagon, check this special NOW! $1095

1955	Chevrolet Bel Air 4 door Sedan, V8 motor, beautiful brown and beige two tone, Powerglide transmission, heater, radio, white tires and many other extras Don't miss this "OK" used Special of the week.	1,295.00
1955	Chevrolet 210 V8 4 door Sedan, overdrive transmission, ivory with blue top, radio, heater, and excellent tires. Only	1,195.00
1955	Chevrolet 210, 2 door sedan, V8 motor, standard transmission, beige and brown two tone color, radio, heater and many other extras. See this '55 Chevy for the very best in used car value	1,095.00
1954	De Soto 4 door Coronado V8, automatic transmission, radio, heater, lovely green and white two-tone, near new white tires, and power steering. Many, many miles of trouble-free service in this 1954 De Soto Sedan.	1,095.00
1954	Chevrolet Bel Air two door sedan, lovely yellow and green two-tone finish, Powerglide, radio, heater and white tires. A local, one-owner Chevy with only 25,000 actual miles! Your young man could use this one. . .	995.00
1953	Ford V8, 4 door sedan, two-tone blue, Fordomatic transmission, radio, heater, and good tires.	595.00
1953	Ford V8 4 door, dark green, V8 motor, overdrive transmission, radio, heater, and many other extras.	595.00
1954	Ford 2 door V8, beige, heater, good tires, a good buy at	695.00
1952	Ford 4door V8 maroon, radio, heater, standard transmission, and many other extras. For that second car you must see this one	495.00
1952	Dodge, 4 door sedan, gray, with heater and good tires. A local owner car that has lots and lots of service left, and this service can be your very own for the low, low price of just. . . .	195.00

SEE THESE TRUCKS

SPECIAL MONDAY

1957 Ford V8 Ranchero, lovely two tone ivory and green, big V8 motor, standard 3 speed transmission, radio, heater, and many other extras. See this special now. $1695

Orsborn-Norwood Chev.-Olds.
Truck Transportation Headquarters

TIERRA BLANCA S. C. D.

Several Factors Help Control Wind Erosion

By MAX SCHRADER

This past year has seen a very noticeable decrease in the amount of damage from wind erosion when compared to that of many past years. This change can be credited to several factors. One of these, our weather worked on our side last year. This year the action of many farmers has worked to reduce this problem.

Our climate is the one factor that can be neither controlled nor can its behavior be predicted. We can only work with it to prevent loss from damage. There are many conservation practices developed through the long experience of farmers dealing with these hazards of nature that enable us to live with her.

Last year the weather worked very favorably with man in decreasing the damage to crops and soil that has been nearly a yearly occurrence. At that time much of the land was unprotected and the soil in the condition to blow. Nature was very cooperative. Our winds last year were of lower than average intensity and duration. Instead of a very severe wind erosion season it was probably less than most past average years.

FARMERS LIVING in the west part of the district relate that it looks the best than it has in many years. The early fall rains and our snows have given many of the winter crops a good start. The protection these fields have must be added to that developed by cover crops under the conservation reserve. It is this vegetative cover that really provides the protection against wind erosion.

There is still a dark side to the picture. The present conditions can change very rapidly. Severe winds could still damage unprotected fields and crops. Not all of the fields have adequate protection. On many the residues are lacking or have been plowed under while on others intermittent blowing and tillage operations have broken the soil down to where emergency tillage is no longer effective. The extent of wind erosion damage this year depends a great deal on our forthcoming weather.

Wind erosion has been a serious problem on the Great Plains since the time it was first broken out of sod. These early settlers were firm believers in clean tillage farming. It soon became apparent that this farming practice was poorly adapted to this area. The practice of turning all residues into the soil only increased the problems brought about by droughts.

Droughts are a sure but unwelcome visitor. The time to prepare for their appearance is before they make their presence known.

STUBBLE MULCH tillage is a farm practice that lends itself well to use both in dry and wet years. It is one that helps let the good years take care of the bad. Many farmers describe it as being the best dryland conservation practice that can be used in this area. It is certainly one that will reduce the amount of damage that occurrs during a drought. Used yearly it minimizes the effect of low moisture.

Stubble mulch tillage has a very desireable effect on the many factors that influence production. Used as a regular farm practice it influences soil fertility, loss of moisture to evaporation, the intake rate of the soil and the loss of moisture to run off.

This practice utilizes residues of crops as a mulch to conserve soil and water. Instead of removing, destroying or plowing under the residue you leave it on the surface of the soil. Thus providing year around cover. Used in this way the residue greatly reduces erosion from wind or water. It keeps winds from getting at the soil beneath it and also prevents rainfall from compacting it. As it decays it greatly improves the soil structure by increasing the size of the soil particle; making the soil more porous and able to resist the action of the wind.

To be effective stubble mulching must be carried out with sweeps of which there are many types. The best being the V-shaped type. These are run under the soil surface leaving the crop relativly undisturbed.

One of the results of the use of modern farming equipment is a soil that has been pulverized, compacted and otherwise broken down to an ashy condition. Soil also develops this condition when the residues of crops are not returned to it. Rainfall on this type of soil begins to run off very quickly. What moisture does enter this unprotected soil is easily lost to evaporation. The moisture that runs off also takes valuable soil with it.

THE EFFICIENT use of our often scanty rainfall is directly dependent upon the treatment of crop residues. Without them the soil deteriorates in productivity, fertility, ability to absorb moisture and how long it can keep what it does take in. The capacity of soils to take up and store large amounts of fast falling rains is far greater on land where stubble mulching has been used. Without good residue management soil will even fail to respond to emergency tillage such as chiseling.

The effects following stubble mulching are many fold. Unless this practice is used as a part of the regular farm operation the lease decline in rainfall makes itself known in a hurry. This tillage practice enables the maximum utilization of our rainfall.

It conditions the soil so that it resists blowing during periods of low rainfall by holding all moisture for growth and maintaining a soil condition that resists blowing, scaling and compacting. It is especially important that it be used in areas of low rainfall where every bit of rain that falls must be stored for use by the next crop.

Stubble mulching is just good soil and crop insurance. It is a practice that is readily adapted to growing any crop.

Bowling

WOMEN'S LEAGUE

Team	Won	Lost
J. F. Messer	49	23
Ed Skypala	45	27
Elizabeth Womble	38½	33½
Hereford Glass	36	36
Plains Fertilizer	35½	36½
West Texas Drilling	32	40
Rutherford & Co.	30	42
Tri-County Fertilizer	24	48

Results

Hereford Glass 3, Tri-County Fertilizer 1
J. F. Messer 4, Rutherford & Co. 0
Ed Skypala 3, Plains Fertilizer 1
Elizabeth Womble 3, West Texas Drilling 1

Schedule

Plains Fertilizer vs. Hereford Glass
Rutherford & Co. vs. Elizabeth Womble
Tri-County Fertilizer vs. Ed Skypala
J. F. Messer vs. West Texas Drilling

LEAGUE NO. 1

Team	Won	Lost
Sunset Lanes	58	14
Robert Thompson	44	28
Ink Spot	41	31
Pioneer Natl. Gas	38	34
Hale Motors	36	36
First National Bank	31	41
Ed Skypala	25	47
Tri-County Fertilizer	15	57

Results

First National Bank 4, Hale Motors 0
Ink Spot 4, Tri-County Fertilizer 0
Sunset Lanes 4, Pioneer Natural Gas 0
Robert Thompson 3, Ed Skypala 1

Schedule

Robert Thompson vs. Ink Spot
Tri-County Fertilizer vs. Ed Skypala
First National Bank vs. Sunset Lanes
Pioneer Natural Gas. vs. Hale Motors

LEAGUE NO. 2

Team	Won	Lost
Hereford Implement	44	28
Bit T Pump No. 1	40	32
Loerwald Bros.	40	32
Walker Refrigeration	39	33
Neill Cleaning	38	34
Taylor-Evans	33	39
Piggly Wiggly	30	42
Optimist Club	29	43

Results

Hereford Implement 4, Optimist Club 0
Piggly Wiggly 3, Walker Refrigeration 1
Big T Pump No. 1 4, Taylor-Evans 0
Loerwald Bros. 3, Neill Cleaning 1

Schedule

Big T Pump No. 1 vs. Neill Cleaning
Loerwald Bros. vs. Taylor-Evans
Hereford Implement vs. Walker Refrigeration
Piggly Wiggly vs. Optimist Club

LEAGUE NO. 3

Team	Won	Lost
VFW	58½	13½
Lions Club	47½	24½
Toastmasters No. 2	34	38
Toastmasters No. 1	31	41
Pitman Grain	22	50
Jaycees	22	50

Results

Lions Club 4, Toastmasters No. 2 0
Jaycees 4, Pitman Grain 0
VFW 3, Toastmasters No. 1 1

Schedule

Jaycees vs. Toastmasters No. 1
Lions Club vs. Pitman Grain
Toastmasters No. 2 vs. VFW

LEAGUE NO. 4

Team	Won	Lost
Consumers Fuel	46	26
Crowe-Gulde	40	32
Big T Pump No. 2	32½	39½
Hereford Glass	31	41
B. F. Goodrich	30½	34½
Knights of Columbus	29	43

Results

Big T Pump No. 2 2, Consumers Fuel 2
Crowe-Gulde 4, B. F. Goodrich 0
Hereford Glass 3, Knights of Columbus 1

Schedule

Knights of Columbus vs. Crowe-Gulde
Big T No. 2 vs. Hereford Glass
Consumers Fuel vs. B. F. Goodrich

Odd Fellows Install Officers

New officers for the local Odd Fellows lodge were installed for the insuing term Monday evening by Lodge Deputy Wallace Shelton at the IOOF Hall.

Installed were Robert Boyd, noble grand; Ralph Smith, vice grand; Wendell Morton, chaplain; Otto Gilland, rec. secretary; Clarance Strange, financial secretary; J. C. Morrison, treasurer; Jake King, warden; Bruce Smith, conductor; Floyd Shelton, inside guardian; Aubry Self, outside guardian; J. W. Thomas, banner bearer; Wallace Shelton, RSNG; Elmer Comba, LSNG; Clarence Saulcy, RSVG, and J. C. Mays, LSVG.

CARD OF THANKS

We wish to take this means of expressing our heartfelt thanks to Dr. Wills, Dr. Mims, all the nurses in the hospital and to our friends and neighbors for the lovely flowers and food.

Mrs. W. E. Pittman
Virginia and Duwayne Wallace
Mr. and Mrs. Walter Good and Roy

Babies of the opossum ('possum and sweet 'taters) are about the size of a honeybee when born. They go into their mother's pouch until they are big and fat.

HOSSFACE HANK — BY FRANK THOMAS

OFF MAIN STREET — By JOE DENNETT

LITTLE FARMER — By KERN PEDERSON

RURAL DELIVERY — By AL SMITH

SONNY SOUTH — By AL SONDERS

DEEMS — By TOM OKA

GRANDPA'S BOY — By BRAD ANDERSON

Guarding Tomorrow's Freedom

How to maintain a lasting peace . . . how to preserve full employment . . . how to ward off recession . . . how to keep our high standard of living. Those are problems which continually face the Government of our country.

Tomorrow they may blaze into issues that must be solved by the factions and interests that make up our democracy. Each of these factions and interests will demand to be heard — and they will be heard.

The press of America will report and comment on what each and every party to an issue has to say. The public will know what is going on.

It is only thus that the best interests of America can be served over and above the interests of any one faction or any limited-interest group.

This vital function can be performed only by a press that is free to write and free to publish the story of national issues, unfettered by dictation from any source.

Today's freedoms can be secured and tomorrow's freedoms guarded only by a press that owes allegiance to no ogre of tyranny bent upon shaping our destiny to suit its own ends.

If the press of America is, in a real sense, to remain the guardian of our future, we must preserve the freedom it possesses today.

Texas Press Association
1716 SAN ANTONIO STREET... GREENWOOD 7-2023... AUSTIN, TEXAS

Tech Stadium Expansion Explained to Lions Club

Speaker at the Hereford Lions Club luncheon Wednesday was head of the Texas Tech government department Dr. J. William Davis. His topic was the expansion of the Tech football stadium, required to meet Southwest Conference seating capacity.

Dr. Davis, a well-qualified speaker on the subject since he is chairman of the Tech athletic council, Southwest Conference representative for the school and is on the stadium expansion committee, explained the option seat plan, which is to come into effect in 1960.

The new seat tickets will be sold on a 15-year basis, for $100, $200 and $300 each. The financing of the expansion program is considered a major problem by the school officials as no state money would be available to help in the project.

THE ULTIMATE in seating will be the bottom of the three-story press box, which will contain opera seats, available for option purchase at $2,500 per pair. It is planned that this section will extend from one thirty yard line to the other, and will have air conditioning, snack bar and other plush features incorporated, including an elevator to transport option holders from the ground level to their seat level.

So all may take advantage of the seat option plan, time payments up to 25 months, or three tax years, may be made on the purchase of option seats. Actual payment plan is at the discretion of the purchaser.

The present stadium facilities at Tech provide seating for 26,701. In order to meet the standards of the school's new conference the stadium will be expanded enabling 28,454 more people, or a total of 55,155, the opportunity to see the Red Raiders meet their opponents.

DR. J. WILLIAM DAVIS

ONE OF THE gigantic tasks to be undertaken in the three primary steps of the construction phase is to move the present east stands approximately 250 feet back from its present location. This will entail the movement of some 5,000 tons of concrete structure.

Once the stands have been transported eastward, another step is ready to be taken. The present blanket of turf will be removed and earth moving machines will begin to excavate to a depth of about 30 feet below the present ground level. At the bottom of this man-made bowl, the new gridiron will be laid out; turf replaced and new yard lines marked.

The last of the primary steps is the building of the "sides" of the bowl. Around the circumference will be built new seating stands creating 27,495 new seats for fans.

Included in the expansion plans are new features such as lighting, storm drains and sump pumps, new sodding and two additional sections in the upper stands.

The complete project is estimated to cost a total of $1,700,000.

According to one member of the ex-Tech student organization here, plans are underway for a block of seats to be purchased by Deaf Smith alumni of the school. The Tech Ex's seating will be situated between the north 30 and 45 yard lines, on the east side.

—Adv.

School Lunch Menu

The public school menus are published each week by The Brand as a public service. The head cooks of each cafeteria and Supt. Fred J. Cunningham plan the menus for students. The following are for Jan. 27-31.

Monday
Luncheon Meat and cheese sandwiches
Butter beans
Cabbage slaw
Apple pie
Bread
Butter
Milk

Tuesday
Beef and pinto beans
Seasoned mixed greens
Carrot sticks
Fresh apple and orange slices
Cornmeal muffins
Butter
Milk

Wednesday
Breaded veal cutlets
Cream Gravy
Mashed potatoes
Green beans
Orange cocoanut custard
Bread
Butter
Milk

Thursday
Mulligan stew with carrots, peas and potatoes
Fresh vegetable salad
Fruited jello dessert
Wholewheat muffins
Butter
Milk

Friday
Salmon croquettes
Creamed corn
Cottage cheese-pineapple salad
Enriched Bread
Butter
Milk

Whitefaces Play At Dumas Tuesday

The Hereford Whitefaces will go to Dumas Tuesday night to play the Dumas Demons in a District 1-AAA basketball game. A Hereford victory would push the Herd into a first place tie with Phillips. A Dumas win would give the Demons an undisputed lead.

Dumas, which had been leading the league, was surprised by a weak Littlefield club, 59-55, at Littlefield Friday night. Phillips moved into a first-place tie by whipping Levelland, 73-51, at Phillips. Both Dumas and Phillips now have two wins and one loss. Hereford has a one-one record in conference play.

Hereford coach Cuby Kitchens saw the Dumas-Littlefield game Friday. "Littlefield just out-hustled Dumas, but Dumas didn't play a very good game," he said.

Hereford defeated Littlefield, 84-47, here Tuesday night.

In the other district game Tuesday night, Levelland will be at Littlefield.

DISTRICT 1-AAA STANDINGS

Team	Won	Lost
Dumas	2	1
Phillips	2	1
Hereford	1	1
Littlefield	1	1
Levelland	0	2

Results
Littlefield 59, Dumas 55
Phillips 73, Levelland 51

Schedule
Hereford at Dumas
Levelland at Littlefield

SMALL WORLD

STERLING, Colo. (AP) — Edward Haan found out for himself that it's a small world. He had a minor automobile accident. First person to the scene was Don Haan — no relation to Edward.

Adjust Bath To Your Own Skin Problem

By VIVIAN BROWN
AP Newsfeatures Beauty Editor

"How long should one stay in the bathtub? Will it hurt the skin if you spend too much time in the tub? Is it necessary to wash the back with a bath brush or will it be cleansed properly if one just relaxes in sudsy water?"

That letter from a young girl asks some questions that could be controversial. Many experts feel that the daily bath, and too much time in the tub, may rob skin of its natural oil. This could be true of some people, just as some girls may find that certain kind of stockings are irritating to their legs. Millions of girls wearing them may experience no problems, however.

The best idea is to judge the situation by observing the effect a long bath has on you. Most women find a bath relaxing, exhilarating, cleansing. They enjoy the luxurious feeling a tub affords, and they stay in the tub as long as they can. Young girls are likely to notice a temporary shriveled look of the fingers from prolonged soaking, or perhaps itchy skin caused by using a soap that is too alkaline. One must choose soap the way one chooses cosmetics for the skin — with an eye to personal response to it.

If one has the proper assortment of bath brushes, there is no doubt that the bath is made more pleasant. Newer bath brushes have an efficient cleansing action with nylon bristles that provide gentle stimulation as they remove dry and dead skin from the body. They are good too where excessive oiliness is likely to create blemishes on the back from plugged-up pores. These brushes with the stiffer bristles do offer a real brisk rub that is invigorating to the skin.

One could cleanse the skin by relaxing in the sudsy water, and then toweling dry with a large nubby bath towel that will remove all the soap and take along dirty residue too.

If one has brushes at hand, it does make the bath easier. The palm-sized complexion brush has extra soft bristles, brushes for nails and hands are stiff and firm and the long-handled bath brush has good stiff bristles.

A drop of bath oil, bath salts or bubble bath are other inducements to a leisurely bath. These are not necessary if the soap is scented, but every little bit helps toward emphasizing femininity, a feeling that makes the average woman feel good.

Flower Molds Used For Demonstration

The Hereford Ceramic Art Club met with Mrs. Glenn Boardman Wednesday with Mrs. Leon Denton, president, presiding.

During the business session members decided to purchase a cherub mold for the club's use and the next meeting was announced for Feb. 12, in the home of Mrs. Carlos Vaughn. The program will deal with "Texturing."

Mrs. Alice Steen and Mrs. W. S. Fluitt presented the program using the club's flower molds for demonstrations.

Mrs. Fluitt molded plates for each member to mount flower arrangements and displayed several flower arrangements made by Mrs. Jeff Gilbreath.

She also demonstrated arrangements of water lilies, wild rose, daffodils, double rose and iris that she had made.

Attending were Mesdames, John Robinson, Luther Norvell, W. S. Fluitt, Leon Denton, F. M. Kester, Alice Steen, and the hostess, Mrs. Barnhardt of Santa Rosa, N. M., was a guest.

TIMES CHANGING

MONTREAL (AP) — Capt. Fred Wallace, vice-chairman of the Montreal chapter of the World Ship Society, says sailing vessels have outlived their usefulness as training ships for seamen. Britain, he told the society's annual meeting, now has no sail-rigged training ships.

Soaking Clothes

Soak the clothes in cold water the night before laundry day and it will save much labor, as well as prolong the life of the fabric.

Social Security Deadline Near

Employers of household workers must file a return for the October through December 1957 quarter on or before Jan. 31, 1958, according to Jim Pierce, group supervisor of Internal Revenue for the Amarillo District Office.

At the same time, John R. Sanderson District Manager of the Amarillo Social Security Office, pointed out that this obligation to file a return applies to every household employer who paid $50 or more in cash wages to a cook, maid, laundress, or any other household employee during the calendar quarter. Returns must be filed after the close of each calendar quarter and are due April 30, July 31, Oct. 31, and Jan. 31 every year.

Most household employers will make their reports on Form 942. This is a special simplified form printed on the back of a return envelope. If you are a household employer who is already on the mailing list of the District Director of Internal Revenue, one of these forms was mailed to you before the end of December.

If social security taxes are due from a household employer who is not now on the mailing list, the employer should ask the District Director for the form and give him her name and address to be added to the mailing list before the next quarterly return is due.

The amount of the social security tax is 4½ per cent of the total cash wages paid to a household worker in a calendar quarter. The employee is expected to share this tax with the employer, however, it is the obligation of the employer to report and remit the total tax of 4½ per cent ot the District Direcor of Internal Revenue. While the $50 cash wage test applies separately to each household worker in your employ, no report or social security tax is due on any household worker to whom you pay less than $50 in cash during the calendar quarter, Pierce pointed out.

HERE FOR FUNERAL

Out of town persons who were in Hereford to attend the funeral of John Felton were Mr. and Mrs. R. H. Hagar and Bob of Stonewall, Okla., Mr. and Mrs. Charles Gentry, Mr. and Mrs. W. G. Gentry, Mr. and Mrs. Don Sebourn and Mrs. Florence Ferry from Ada, Okla., Mr. and Mrs. George Anderson and Mrs. Earl Sebourn from Seminole, Okla., Mr. and Mrs. Guy Willis from Washington, Okla., Mr. and Mrs. H. B. Finney, Mr. and Mrs. Bill Helms, Mr. and Mrs. Leon McCracken, Mr. and Mrs. Morris Wilson, Maynard Wilson and Clyde Morrison from Quitaque, Mr. and Mrs. Cecil Melton from Seminole, Okla., Mrs. Lewis Miller and Dewey Felton of Oklahoma City, Okla., Mr. and Mrs. Roland Felton, Bob Felton and Delbert Felton of Norman Okla., Mr. and Mrs. Don Aycock of Lawton, Okla., Mr. and Mrs. Paul Melton, Nadine and Paul Ray of Stinnett.

NEWSPAPERMEN IMPORTED—Three outstanding newspapermen from Illinois, Georgia and California will be Texans for a day on Jan. 25 when they visit Austin to address the Mid-Winter Meeting of the Texas Press Association. Johnny Barron (left), mechanical superintendent for the La Salle (Ill.) News-Tribune, will conduct a session on ways to improve mechanical production of a newspaper. Leo Aikman (center), editorial writer for the Atlanta (Ga.) Constitution, is scheduled for the banquet address. Ben Reddick (right) is publisher of the Newport Harbor News-Press at Newport Beach, Calif. His discussion will pertain to business ideas.

Woman, 75, Does Her Own Repairs

MIDLAND, (AP) — Mrs. Verdie Scott is 75, but her neighbors aren't startled any more to see her clamber onto the roof of her home.

If the roof leaks, up she goes with hammer and nails to fix it.

And whenever the pipes leak or the lights get out of whack, she makes those repairs, too.

Mrs. Scott is pretty much a jill of all trades, the neighbors long since discovered, and she's still going strong despite her age — even to the point of holding a plumber's license.

She became a fix-it expert of necessity, the spry little Midland woman explains. During World War II she and her late husband operated a tourist court at Lamesa.

"Mr. Scott was in bad health," she said, "and we couldn't get any help, so I had to patch up. I went to the mayor and he gave me a plumber's license."

HER HUSBAND died nine years ago, soon after they moved to Midland, and since then she has carried on alone.

This resourcefulness presumably is inherited from adventurous, pioneering forebears. Both her father and grandfather fought the Yankees in the War between the States. Her grandfather didn't come back to the family plantation at Amity, Ark., near Fort Smith.

She recalls making trips as a child with her parents through the Indian Territory which later became Oklahoma to Collin County. The Indians often visited their campfires.

"They never scared me," she said. "I sat entranced as they chatted with my parents and others in the wagon train."

Mrs. Scott confesses she has slowed down a bit, but not from choice. She broke an arm in a fall 18 months ago, and the injury left her only partial use of the arm.

UNTIL THEN she worked regularly as a maid at Midland Memorial Hospital. Her main occupation now is babysitting, "but only for little fellers."

She has two daughters, Mrs. Ercele Foster of Midland and Mrs. Elsie Morrell of Pecos. They visit her regularly and the neighbors drop in.

And if time hangs heavy after all the home repairs are done, Mrs. Scott steps into her late-model car and takes a trip. She has driven it as far as Monterey, Mexico, and all over the South.

FAIRY TALES OUT

UNIVERSITY PARK, Pa. (AP) — Fairy tales are not for the very young, says Mrs. Marguerite Duvall, child development specialist at Pennsylvania State University.

Children under seven, she says, are incapable of appreciating imagination and find prosaic stories quite exciting.

Alberta, a province in Canada, was named in honor of one of Queen Victoria's daughters.

FINAL CLEARANCE
LADIES DRESS SHOES AND FLATS
Come Early for Best Selection!
1/2 Price or Less
The Popular Store

See Ralph & Ray at
McCullough Motor Co.
For That
Better Buy Used Car - TODAY
& See Such Buys as This

'57 CHRYSLER Station Wagon, power steering, power brakes, automatic transmission, white sidewall tires, low mileage. $2895

'57 PLYMOUTH Belvedere 4 dr. V-8, power steering, Power Pac Fury engine, power brakes, air conditioner, torque flite transmission, whitewall tires, like new. This was Mrs. McCullough's personal car. $2885

'57 PLYMOUTH Savoy V-8, 2 dr., radio, heater & air cond., Std. transmission, whitewall tires, very nice. $1975

'55 CHRYSLER New Yorker, 4 dr., loaded, with air conditioner. $1595

'54 Olds "88" 4 dr., power steering, power brakes, radio and heater. $780

'54 DODGE 4 dr., radio, heater, and overdrive. Low mileage - very clean. $650

'53 PLYMOUTH 4 dr., overdrive & heater, new motor overhaul. $565

Come in at 411 W. First or Call At EM 4-3150

Prevent Wheat Pasture Death Loss
We manufacture a Carbohydrate, Mineral and Salt Pellet with a preventative Level Aureomycin for Cattle and Sheep. These cubes will aid in the prevention of wheat poison, septicemia, and pneumonia.
$70.00 Ton
Kenneth Cook Mill and Cattle Co.
EM 4-1251 Hereford, Texas Dairy Road
All Types Custom Feeds
Mixing - Pelleting - Steam Rolling - Grinding

WHEAT
AND SMALL GRAINS
NEED NITROGEN!
For the nitrogen your crops need, apply Phillips 66 Ammonium Nitrate. The nitrogen and other plant foods removed by last year's crops must be replenished to maintain higher yields and profits per acre. Wheat and other small grains respond quickly to nitrogen to help stimulate early growth . . . produce and support bigger heads per plant and more plants per acre.
For fall-seeded small grains, apply nitrogen this spring before plants reach the jointing stage. For spring-seeded small grains, apply nitrogen before seeding or as a top dressing early in the season.
ORDER YOUR PHILLIPS 66 AMMONIUM NITRATE TODAY!
Phillips 66
At The Same LOW PRICE
Dealers for Gates and Dunlap Tires and Batteries!

Anhydrous Ammonia		5¾c
Nitrate	ton	$77.00
Sulfate	ton	$52.00
Super Phosphate 45%	ton	$75.00
16-20 Mathison	ton	$85.00
20-20	ton	$93.00
13-39	ton	$99.00

Discount for Cash
See Us for Truck Load Prices!
Associated Growers
Of Hereford, Inc.

Several Factors Help Control Wind Erosion

By MAX SCHRADER

This past year has seen a very noticeable decrease in the amount of damage from wind erosion when compared to that of many past years. This change can be credited to several factors. One of these, our weather worked on our side last year. This year the action of many farmers has worked to reduce this problem.

Our climate is the one factor that can be neither controlled nor can its behavior be predicted. We can only work with it to prevent loss from damage. There are many conservation practices developed through the long experience of farmers dealing with these hazards of nature that enable us to live with her.

Last year the weather worked very favorably with man in decreasing the damage to crops and soil that has been nearly a yearly occurrence. At that time much of the land was unprotected and the soil in the condition to blow. Nature was very cooperative. Our winds last year were of lower than average intensity and duration. Instead of a very severe wind erosion season it was probably less than most past average years.

FARMERS LIVING in the west part of the district relate that it looks the best than it has in many years. The early fall rains and our snows have given many of the winter crops a good start. The protection these fields have must be added to that developed by cover crops under the conservation reserve. It is this vegetative cover that really provides the protection against wind erosion.

There is still a dark side to the picture. The present conditions can change very rapidly. Severe winds could still damage unprotected fields and crops. Not all of the fields have adequate protection. On many the residues are lacking or have been plowed under while on others intermittent blowing and tillage operations have broken the soil down to where emergency tillage is no longer effective. The extent of wind erosion damage this year depends a great deal on our forthcoming weather.

Wind erosion has been a serious problem on the Great Plains since the time it was first broken out of sod. These early settlers were firm believers in clean tillage farming. It soon became apparent that this farming practice was poorly adapted to this area. The practice of turning all residues into the soil only increased the problems brought about by droughts.

Droughts are a sure but unwelcome visitor. The time to prepare for their appearance is before they make their presence known.

STUBBLE MULCH tillage is a farm practice that lends itself well to use both in dry and wet years. It is one that helps let the good years take care of the bad. Many farmers describe it as being the best dryland conservation practice that can be used in this area. It is certainly one that will reduce the amount of damage that occurrs during a drought. Used yearly it minimizes the effect of low moisture.

Stubble mulch tillage has a very desireable effect on the many factors that influence production. Used as a regular farm practice it influences soil fertility, loss of moisture to evaporation, the intake rate of the soil and the loss of moisture to run off.

This practice utilizes residues of crops as a mulch to conserve soil and water. Instead of removing, destroying or plowing under the residue you leave it on the surface of the soil. Thus providing year around cover. Used in this way the residue greatly reduces erosion from wind or water. It keeps winds from getting at the soil beneath it and also prevents rainfall from compacting it. As it decays it greatly improves the soil structure by increasing the size of the soil particle; making the soil more porous and able to resist the action of the wind.

To be effective stubble mulching must be carried out with sweeps of which there are many types. The best being the V-shaped type. These are run under the soil surface leaving the crop relativly undisturbed.

One of the results of the use of modern farming equipment is a soil that has been pulverized, compacted and otherwise broken down to an ashy condition. Soil also develops this condition when the residues of crops are not returned to it. Rainfall on this type of soil begins to run off very quickly. What moisture does enter this unprotected soil is easily lost to evaporation. The moisture that runs off also takes valuable soil with it.

THE EFFICIENT use of our often scanty rainfall is directly dependent upon the treatment of crop residues. Without them the soil deteriorates in productivity, fertility, ability to absorb moisture and how long it can keep what it does take in. The capacity of soils to take up and store large amounts of fast falling rains is far greater on land where stubble mulching has been used. Without good residue management soil will even fail to respond to emergency tillage such as chiseling.

The effects following stubble mulching are many fold. Unless this practice is used as a part of the regular farm operation the lease decline in rainfall makes itself known in a hurry. This tillage practice enables the maximum utilization of our rainfall. It conditions the soil so that it resists blowing during periods of low rainfall by holding all moisture for growth and maintaining a soil condition that resists blowing, scaling and compacting. It is especially important that it be used in areas of low rainfall where every bit of rain that falls must be stored for use by the next crop.

Stubble mulching is just good soil and crop insurance. It is a practice that is readily adapted to growing any crop.

Bowling

WOMEN'S LEAGUE

Team	Won	Lost
J. F. Messer	49	23
Ed Skypala	45	27
Elizabeth Womble	38½	33½
Hereford Glass	36	36
Plains Fertilizer	35½	36½
West Texas Drilling	32	40
Rutherford & Co.	30	42
Tri-County Fertilizer	24	48

Results

Hereford Glass 3, Tri-County Fertilizer 1
J. F. Messer 4, Rutherford & Co. 0
Ed Skypala 3, Plains Fertilizer 1
Elizabeth Womble 3, West Texas Drilling 1

Schedule

Plains Fertilizer vs. Hereford Glass
Rutherford & Co. vs. Elizabeth Womble
Tri-County Fertilizer vs. Ed Skypala
J. F. Messer vs. West Texas Drilling

LEAGUE NO. 1

Team	Won	Lost
Sunset Lanes	58	14
Robert Thompson	44	28
Ink Spot	41	31
Pioneer Natl. Gas	38	34
Hale Motors	36	36
First National Bank	31	41
Ed Skypala	25	47
Tri-County Fertilizer	15	57

Results

First National Bank 4, Hale Motors 0
Ink Spot 4, Tri-County Fertilizer 0
Sunset Lanes 4, Pioneer Natural Gas 0
Robert Thompson 3, Ed Skypala 1

Schedule

Robert Thompson vs. Ink Spot
Tri-County Fertilizer vs. Ed Skypala
First National Bank vs. Sunset Lanes
Pioneer Natural Gas. vs. Hale Motors

LEAGUE NO. 2

Team	Won	Lost
Hereford Implement	44	28
Bit T Pump No. 1	40	32
Loerwald Bros.	40	32
Walker Refrigeration	39	33
Neill Cleaning	38	34
Taylor-Evans	33	39
Piggly Wiggly	30	42
Optimist Club	29	43

Results

Hereford Implement 4, Optimist Club 0
Piggly Wiggly 3, Walker Refrigeration 1
Big T Pump No. 1 4, Taylor-Evans 0
Loerwald Bros. 3, Neill Cleaning 1

Schedule

Big T Pump No. 1 vs. Neill Cleaning
Loerwald Bros. vs. Taylor-Evans
Hereford Implement vs. Walker Refrigeration
Piggly Wiggly vs. Optimist Club

LEAGUE NO. 3

Team	Won	Lost
VFW	58½	13½
Lions Club	47½	24½
Toastmasters No. 2	34	38
Toastmasters No. 1	31	41
Pitman Grain	22	50
Jaycees	22	50

Results

Lions Club 4, Toastmasters No. 2 0
Jaycees 4, Pitman Grain 0
VFW 3, Toastmasters No. 1 1

Schedule

Jaycees vs. Toastmasters No. 1
Lions Club vs. Pitman Grain
Toastmasters No. 2 vs. VFW

LEAGUE NO. 4

Team	Won	Lost
Consumers Fuel	46	26
Crowe-Gulde	40	32
Big T Pump No. 2	32½	39½
Hereford Glass	31	41
B. F. Goodrich	30½	34½
Knights of Columbus	29	43

Results

Big T Pump No. 2 2, Consumers Fuel 2
Crowe-Gulde 4, B. F. Goodrich 0
Hereford Glass 3, Knights of Columbus 1

Schedule

Knights of Columbus vs. Crowe-Gulde
Big T No. 2 vs. Hereford Glass
Consumers Fuel vs. B. F. Goodrich

Odd Fellows Install Officers

New officers for the local Odd Fellows lodge were installed for the insuing term Monday evening by Lodge Deputy Wallace Shelton at the IOOF Hall.

Installed were Robert Boyd, noble grand; Ralph Smith, vice grand; Wendell Morton, chaplain; Otto Gilland, rec. secretary; Clarance Strange, financial secretary; J. C. Morrison, treasurer; Jake King, warden; Bruce Smith, conductor; Floyd Shelton, inside guardian; Aubry Self, outside guardian; J. W. Thomas, banner bearer; Wallace Shelton, RSNG; Elmer Combs, LSNG; Clarence Sauley, RSVG, and J. C. Mays, LSVG.

CARD OF THANKS

We wish to take this means of expressing our heartfelt thanks to Dr. Wills, Dr. Mims, all the nurses in the hospital and to our friends and neighbors for the lovely flowers and food.

Mrs. W. E. Pittman
Virginia and Duwayne Wallace
Mr. and Mrs. Walter Good and Roy

Babies of the opossum ('possum and sweet 'taters) are about the size of a honeybee when born. They go into their mother's pouch until they are big and fat.

HOSSFACE HANK — BY FRANK THOMAS

OFF MAIN STREET — By JOE DENNETT

LITTLE FARMER — By KERN PEDERSON

RURAL DELIVERY — By AL SMITH

SONNY SOUTH — By AL SONDERS

DEEMS — By TOM OKA

GRANDPA'S BOY — By BRAD ANDERSON

Guarding Tomorrow's Freedom

How to maintain a lasting peace . . . how to preserve full employment . . . how to ward off recession . . . how to keep our high standard of living. Those are problems which continually face the Government of our country.

Tomorrow they may blaze into issues that must be solved by the factions and interests that make up our democracy. Each of these factions and interests will demand to be heard — and they will be heard.

The press of America will report and comment on what each and every party to an issue has to say. The public will know what is going on.

It is only thus that the best interests of America can be served over and above the interests of any one faction or any limited-interest group.

This vital function can be performed only by a press that is free to write and free to publish the story of national issues, unfettered by dictation from any source.

Today's freedoms can be secured and tomorrow's freedoms guarded only by a press that owes allegiance to no ogre of tyranny bent upon shaping our destiny to suit its own ends.

If the press of America is, in a real sense, to remain the guardian of our future, we must preserve the freedom it possesses today.

Texas Press Association
1716 SAN ANTONIO STREET... GREENWOOD 7-2023... AUSTIN, TEXAS

Tech Stadium Expansion Explained to Lions Club

Speaker at the Hereford Lions Club luncheon Wednesday was head of the Texas Tech government department Dr. J. William Davis. His topic was the expansion of the Tech football stadium, required to meet Southwest Conference seating capacity.

Dr. Davis, a well-qualified speaker on the subject since he is chairman of the Tech athletic council, Southwest Conference representative for the school and is on the stadium expansion committee, explained the option seat plan, which is to come into effect in 1960.

The new seat tickets will be sold on a 15-year basis, for $100, $200 and $300 each. The financing of the expansion program is considered a major problem by the school officials as no state money would be available to help in the project.

THE ULTIMATE in seating will be the bottom of the three-story press box, which will contain opera seats, available for option purchase at $2,500 per pair. It is planned that this section will extend from one thirty yard line to the other, and will have air conditioning, snack bar and other plush features incorporated, including an elevator to transport option holders from the ground level to their seat level.

So all may take advantage of the seat option plan, time payments up to 25 months, or three tax years, may be made on the purchase of option seats. Actual payment plan is at the discretion of the purchaser.

The present stadium facilities at Tech provide seating for 26,701. In order to meet the standards of the school's new conference the stadium will be expanded enabling 28,454 more people, or a total of 55,155, the opportunity to see the Red Raiders meet their opponents.

DR. J. WILLIAM DAVIS

ONE OF THE gigantic tasks to be undertaken in the three primary steps of the construction phase is to move the present east stands approximately 250 feet back from its present location. This will entail the movement of some 5,000 tons of concrete structure.

Once the stands have been transported eastward, another step is ready to be taken. The present blanket of turf will be removed and earth moving machines will begin to excavate to a depth of about 30 feet below the present ground level. At the bottom of this man-made bowl, the new gridiron will be laid out; turf replaced and new yard lines marked.

The last of the primary steps is the building of the "sides" of the bowl. Around the circumference will be built new seating stands creating 27,495 new seats for fans.

Included in the expansion plans are new features such as lighting, storm drains and sump pumps, new sodding and two additional sections in the upper stands.

The complete project is estimated to cost a total of $1,700,000.

According to one member of the ex-Tech student organization here, plans are underway for a block of seats to be purchased by Deaf Smith alumni of the school. The Tech Ex's seating will be situated between the north 30 and 45 yard lines, on the east side.

—Adv.

School Lunch Menu

The public school menus are published each week by The Brand as a public service. The head cooks of each cafeteria and Supt. Fred J. Cunningham plan the menus for students. The following are for Jan. 27-31.

Monday
Luncheon Meat and cheese sandwiches
Butter beans
Cabbage slaw
Apple pie
Bread
Butter
Milk

Tuesday
Beef and pinto beans
Seasoned mixed greens
Carrot sticks
Fresh apple and orange slices
Cornmeal muffins
Butter
Milk

Wednesday
Breaded veal cutlets
Cream Gravy
Mashed potatoes
Green beans
Orange cocoanut custard
Bread
Butter
Milk

Thursday
Mulligan stew with carrots, peas and potatoes
Fresh vegetable salad
Fruited jello dessert
Wholewheat muffins
Butter
Milk

Friday
Salmon croquettes
Creamed corn
Cottage cheese-pineapple salad
Enriched Bread
Butter
Milk

Whitefaces Play At Dumas Tuesday

The Hereford Whitefaces will go to Dumas Tuesday night to play the Dumas Demons in a District 1-AAA basketball game. A Hereford victory would push the Herd into a first-place tie with Phillips. A Dumas win would give the Demons an undisputed lead.

Dumas, which had been leading the league, was surprised by a weak Littlefield club, 59-55, at Littlefield Friday night. Phillips moved into a first-place tie by whipping Levelland, 73-51, at Phillips. Both Dumas and Phillips now have two wins and one loss. Hereford has a one-one record in conference play.

Hereford coach Cuby Kitchens saw the Dumas-Littlefield game Friday. "Littlefield just out-hustled Dumas, but Dumas didn't play a very good game," he said.

Hereford defeated Littlefield, 84-47, here Tuesday night.

In the other district game Tuesday night, Levelland will be at Littlefield.

DISTRICT 1-AAA STANDINGS

Team	Won	Lost
Dumas	2	1
Phillips	2	1
Hereford	1	1
Littlefield	1	1
Levelland	0	2

Results
Littlefield 59, Dumas 55
Phillips 73, Levelland 51

Schedule
Hereford at Dumas
Levelland at Littlefield

SMALL WORLD

STERLING, Colo. (AP) — Edward Haan found out for himself that it's a small world. He had a minor automobile accident. First person to the scene was Don Haan — no relation to Edward.

Adjust Bath To Your Own Skin Problem

By VIVIAN BROWN
AP Newsfeatures Beauty Editor

"How long should one stay in the bathtub? Will it hurt the skin if you spend too much time in the tub? Is it necessary to wash the back with a bath brush or will it be cleansed properly if one just relaxes in sudsy water?"

That letter from a young girl asks some questions that could be controversial. Many experts feel that the daily bath, and too much time in the tub, may rob skin of its natural oil. This could be true of some people, just as some girls may find that certain kind of stockings are irritating to their legs. Millions of girls wearing them may experience no problems, however.

The best idea is to judge the situation by observing the effect a long bath has on you. Most women find a bath relaxing, exhilarating, cleansing. They enjoy the luxurious feeling a tub affords, and they stay in the tub as long as they can. Young girls are likely to notice a temporary shriveled look of the fingers from prolonged soaking, or perhaps itchy skin caused by using a soap that is too alkaline. One must choose soap the way one chooses cosmetics for the skin — with an eye to personal response to it.

If one has the proper assortment of bath brushes, there is no doubt that the bath is made more pleasant. Newer bath brushes have an efficient cleansing action with nylon bristles that provide gentle stimulation as they remove dry and dead skin from the body. They are good too where excessive oiliness is likely to create blemishes on the back from plugged-up pores. These brushes with the stiffer bristles do offer a real brisk rub that is invigorating to the skin.

One could cleanse the skin by relaxing in the sudsy water, and then toweling dry with a large nubby bath towel that will remove all the soap and take along dirty residue too.

If one has brushes at hand, it does make the bath easier. The palm-sized complexion brush has extra soft bristles, brushes for nails and hands are stiff and firm and the long-handled bath brush has good stiff bristles.

A drop of bath oil, bath salts or bubble bath are other inducements to a leisurely bath. These are not necessary if the soap is scented, but every little bit helps toward emphasizing femininity, a feeling that makes the average woman feel good.

Flower Molds Used For Demonstration

The Hereford Ceramic Art Club met with Mrs. Glenn Boardman Wednesday with Mrs. Leon Denton, president, presiding.

During the business session members decided to purchase a cherub mold for the club's use and the next meeting was announced for Feb. 12, in the home of Mrs. Carlos Vaughn. The program will deal with "Texturing."

Mrs. Alice Steen and Mrs. W. S. Fluitt presented the program using the club's flower molds for demonstrations.

Mrs. Fluitt molded plates for each member to mount flower arrangements and displayed several flower arrangements made by Mrs. Jeff Gilbreath.

She also demonstrated arrangements of water lilies, wild rose, daffodils, double rose and iris that she had made.

Attending were Mesdames, John Robinson, Luther Norvell, W. S. Fluitt, Leon Denton, F. M. Kester, Alice Steen, and the hostess. Mrs. Barnhardt of Santa Rosa, N. M., was a guest.

TIMES CHANGING

MONTREAL (AP) — Capt. Fred Wallace, vice-chairman of the Montreal chapter of the World Ship Society, says sailing vessels have outlived their usefulness as training ships for seamen. Britain, he told the society's annual meeting, now has no sail-rigged training ships.

Soaking Clothes

Soak the clothes in cold water the night before laundry day and it will save much labor, as well as prolong the life of the fabric.

Social Security Deadline Near

Employers of household workers must file a return for the October through December 1957 quarter on or before Jan. 31, 1958, according to Jim Pierce, group supervisor of Internal Revenue for the Amarillo District Office.

At the same time, John R. Sanderson District Manager of the Amarillo Social Security Office, pointed out that this obligation to file a return applies to every household employer who paid $50 or more in cash wages to a cook, maid, laundress, or any other household employee during the calendar quarter. Returns must be filed after the close of each calendar quarter and are due April 30, July 31, Oct. 31, and Jan. 31 every year.

Most household employers will make their reports on Form 942. This is a special simplified form printed on the back of a return envelope. If you are a household employer who is already on the mailing list of the District Director of Internal Revenue, one of these forms was mailed to you before the end of December.

If social security taxes are due from a household employer who is not now on the mailing list, the employer should ask the District Director for the form and give him her name and address to be added to the mailing list before the next quarterly return is due.

The amount of the social security tax is 4½ per cent of the total cash wages paid to a household worker in a calendar quarter. The employee is expected to share this tax with the employer, however, it is the obligation of the employer to report and remit the total tax of 4½ per cent ot the District Direcor of Internal Revenue. While the $50 cash wage test applies separately to each household worker in your employ, no report or social security tax is due on any household worker to whom you pay less than $50 in cash during the calendar quarter, Pierce pointed out.

HERE FOR FUNERAL

Out of town persons who were in Hereford to attend the funeral of John Felton were Mr. and Mrs. R. H. Hagar and Bob of Stonewall, Okla., Mr. and Mrs. Charles Gentry, Mr. and Mrs. W. G. Gentry, Mr. and Mrs. Don Sebourn and Mrs. Florence Ferry from Ada, Okla., Mr. and Mrs. George Anderson and Mrs. Earl Sebourn from Seminole, Okla., Mr. and Mrs. Guy Willis from Washington, Okla., Mr. and Mrs. H. B. Finney, Mr. and Mrs. Bill Helms, Mr. and Mrs. Leon McCracken, Mr. and Mrs. Morris Wilson, Maynard Wilson and Clyde Morrison from Quitaque, Mr. and Mrs. Cecil Melton from Seminole, Okla., Mrs. Lewis Miller and Dewey Felton of Oklahoma City, Okla., Mr. and Mrs. Roland Felton, Bob Felton and Delbert Felton of Norman Okla., Mr. and Mrs. Don Aycock of Lawton, Okla., Mr. and Mrs. Paul Melton, Nadine and Paul Ray of Stinnett.

NEWSPAPERMEN IMPORTED—Three outstanding newspapermen from Illinois, Georgia and California will be Texans for a day on Jan. 25 when they visit Austin to address the Mid-Winter Meeting of the Texas Press Association. Johnny Barron (left), mechanical superintendent for the La Salle (Ill.) News-Tribune, will conduct a session on ways to improve mechanical production of a newspaper. Leo Aikman (center), editorial writer for the Atlanta (Ga.) Constitution, is scheduled for the banquet address. Ben Reddick (right) is publisher of the Newport Harbor News-Press at Newport Beach, Calif. His discussion will pertain to business ideas.

Woman, 75, Does Her Own Repairs

MIDLAND, (AP) — Mrs. Verdie Scott is 75, but her neighbors aren't startled any more to see her clamber onto the roof of her home.

If the roof leaks, up she goes with hammer and nails to fix it.

And whenever the pipes leak or the lights get out of whack, she makes those repairs, too.

Mrs. Scott is pretty much a jill of all trades, the neighbors long since discovered, and she's still going strong despite her age — even to the point of holding a plumber's license.

She became a fix-it expert of necessity, the spry little Midland woman explains. During World War II she and her late husband operated a tourist court at Lamesa.

"Mr. Scott was in bad health," she said, "and we couldn't get any help, so I had to patch up. I went to the mayor and he gave me a plumber's license."

HER HUSBAND died nine years ago, soon after they moved to Midland, and since then she has carried on alone.

This resourcefulness presumably is inherited from adventurous, pioneering forebears. Both her father and grandfather fought the Yankees in the War between the States. Her grandfather didn't come baek to the family plantation at Amity, Ark., near Fort Smith.

She recalls making trips as a child with her parents through the Indian Territory which later became Oklahoma to Collin County. The Indians often visited their campfires.

"They never scared me," she said. "I sat entranced as they chatted with my parents and others in the wagon train."

Mrs. Scott confesses she has slowed down a bit, but not from choice. She broke an arm in a fall 18 months ago, and the injury left her only partial use of the arm.

UNTIL THEN she worked regularly as a maid at Midland Memorial Hospital. Her main occupation now is babysitting, "but only for little fellers."

She has two daughters, Mrs. Ercele Foster of Midland and Mrs. Elsie Morrell of Pecos. They visit her regularly and the neighbors drop in.

And if time hangs heavy after all the home repairs are done, Mrs. Scott steps into her late-model car and takes a trip. She has driven it as far as Monterey, Mexico, and all over the South.

FAIRY TALES OUT

UNIVERSITY PARK, Pa. (AP) — Fairy tales are not for the very young, says Mrs. Marguerite Duvall, child development specialist at Pennsylvania State University.

Children under seven, she says, are incapable of appreciating imagination and find prosaic stories quite exciting.

Alberta, a province in Canada, was named in honor of one of Queen Victoria's daughters.

FINAL CLEARANCE
LADIES DRESS SHOES AND FLATS
Come Early for Best Selection!
1/2 Price or Less
The Popular Store

See Ralph & Ray at
McCullough Motor Co.
For That
Better Buy Used Car - TODAY
& See Such Buys as This

'57 CHRYSLER Station Wagon, power steering, power brakes, automatic transmission, white sidewall tires, low mileage. $2895

'57 PLYMOUTH Belvedere 4 dr. V-8, power steering, Power Pac Fury engine, power brakes, air conditioner, torque flite transmission, whitewall tires, like new. This was Mrs. McCullough's personal car. $2885

'57 PLYMOUTH Savoy V-8, 2 dr., radio, heater & air cond., Std. transmission, whitewall tires, very nice. $1975

'55 CHRYSLER New Yorker, 4 dr., loaded, with air conditioner. $1595

'54 Olds "88" 4 dr., power steering, power brakes, radio and heater. $780

'54 DODGE 4 dr., radio, heater, and overdrive. Low mileage - very clean. $650

'53 PLYMOUTH 4 dr., overdrive & heater, new motor overhaul. $565

Come in at 411 W. First or Call At EM 4-3150

Prevent Wheat Pasture Death Loss
We manufacture a Carbohydrate, Mineral and Salt Pellet with a preventative Level Aureomycin for Cattle and Sheep. These cubes will aid in the prevention of wheat poison, septicemia, and pneumonia.
$70.00 Ton
Kenneth Cook Mill and Cattle Co.
EM 4-1251 Hereford, Texas Dairy Road
All Types Custom Feeds
Mixing - Pelleting - Steam Rolling - Grinding

WHEAT
AND SMALL GRAINS
NEED NITROGEN!
For the nitrogen your crops need, apply Phillips 66 Ammonium Nitrate. The nitrogen and other plant foods removed by last year's crops must be replenished to maintain higher yields and profits per acre. Wheat and other small grains respond quickly to nitrogen to help stimulate early growth . . . produce and support bigger heads per plant and more plants per acre.
For fall-seeded small grains, apply nitrogen this spring before plants reach the jointing stage. For spring-seeded small grains, apply nitrogen before seeding or as a top dressing early in the season.
ORDER YOUR PHILLIPS 66 AMMONIUM NITRATE TODAY!
Phillips 66
At The Same LOW PRICE
Dealers for Gates and Dunlap Tires and Batteries!

Anhydrous Ammonia		5¾c
Nitrate	ton	$77.00
Sulfate	ton	$52.00
Super Phosphate 45%	ton	$75.00
16-20 Mathison	ton	$85.00
20-20	ton	$93.00
13-39	ton	$99.00

Discount for Cash
See Us for Truck Load Prices!
Associated Growers
Of Hereford, Inc.

CROSSWORD • • • By A. C. Gordon

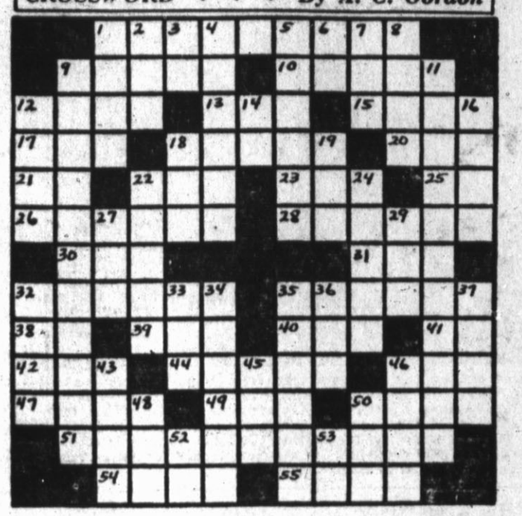

ACROSS
1 - Habitual peculiarity
9 - Big fight
10 - Pertaining to morals
12 - Companion
13 - Element
15 - Lampreys
17 - Obsol...
18 - Gladden
20 - Louse egg
21 - Either
22 - Bring legal action against
23 - ...dalcanal
25 - Parent
26 - Shrivel
28 - Make beloved
30 - Mongrel
31 - Old Legal Counsel (abb.)
32 - German firearms
35 - Elf
38 - Boy's nickname
39 - Drollery
40 - C-shaped
41 - Roman numeral
42 - Truck
44 - Mandate
46 - Sport star
47 - English school
49 - An age
50 - Its capital is Teheran
51 - Tending to indoctrinate
54 - To check
55 - A crustacean

DOWN
1 - Apportion
2 - Beverage
3 - Neon (chem.)
4 - Lower
5 - Fail to follow suit
6 - That thing!
7 - Pronoun
8 - Countenance
9 - To enroll
11 - Forming the high point of an event
12 - Feline talk
14 - That is (abb.)
16 - Be prominent
18 - Hint
19 - Flee
22 - A termagant
24 - Revere
27 - Vessel
29 - Hebrew judge
32 - Clean
33 - South American city
34 - To gush
35 - Panoramic
36 - Through
37 - Yet
43 - Bows
45 - Speck
46 - Graceful horse
48 - Dry fruit
50 - Girl's name
52 - Cerium (chem.)
53 - Either

TEXANS IN WASHINGTON

Texans Take Lead In Science Push

By TEX EASLEY

AP Special Washington Service

WASHINGTON (AP) — Texans are taking the lead in moves to step up the output of engineers and scientists — and of college graduates generally.

Practically every one of the 24-man congressional delegation has spoken on the subject, approaching the problem from various angles.

All seek to extend federal financial aid, either to students or schools or both, without permitting federal authorities to exercise control over what should or should not be taught.

Rep. Frank Ikard of Wichita Falls, the only Texan on the House Ways and Means Committee, introduced a bill to permit a federal income tax deduction for amounts paid to any accredited institution of higher education for tuition, fees or books.

Sen. Ralph Yarborough introduced a bill to extend G. I. education benefits to all who have served in the armed forces since these benefits were cut off Jan. 31, 1955.

A BILL TO provide 120,000 national science scholarships, 20,000 a year over a six-year period, was introduced by Rep. Jack Brooks of Beaumont. The scholarships would be given to high school graduates — selected by aptitude tests and competitive examination — who plan to major in mathematics, science or engineering.

A scholarship would provide $100 monthly for living expenses and additional necessary sums up to an over-all total grant of $1,700 for a 12-month school year period.

The students could attend any accredited college of their choice. The money would not have to be repaid.

A bill to authorize long-term liberal loans to students to continue undergraduate and graduate studies in any subject is sponsored by Rep. W. R. (Bob) Poage of Waco. No interest would be due on such loans until after completion of the course or courses.

The rate then would be three per cent. No payment would be due on the principal until five years after graduation.

AROUND THE CAPITAL:

Building tycoon Ascher Lewich of Waco, Dallas and Austin staged a lavish Texas-style party in this social-conscious city.

He engaged a colorful French restaurant and invited 60 guests.

Many members of the Texas and Louisiana congressional delegations and their wives attended. From the diplomatic circles were Panamanian Ambassador and Senora de Arias, and Texan Wiley Buchanan, chief of protocol at the State Department, and Mrs. Buchanan. There were generals and admirals, and Mr. and Mrs. Morris Cafritz. Mrs. Cafritz, like Perle Mesta, is a famed Washington party giver.

Arrivals were greeted by Lewich wearing a sheriff's badge pinned to his dapper dinner jacket. Guests drew names of Texas towns and cities from a 10-gallon hat to determine their table companions.

Rep. Wright Patman of Texarkana has issued his first letter to constituents of the current session — the 1,207th weekly report to his northeast Texas district. That's far and away the oldest weekly congressional letter published. The issues cover more than 24 years. Patman has been in the House since March 4, 1929.

Excerpt from a similar letter by Rep. J. T. Rutherford of Odessa:

"Many people think congressmen vote 'yea' and 'nay' on the issues coming up and have little else to do Actually, time spent on the floor rates third in most cases. Committee work consumes most time, then office work handling problems and correspondence."

Building Begins on Levelland College

LEVELLAND (AP) — Construction has begun on a $334,000 administration building for a new South Plains College at Levelland, the first of five buildings which will be completed at the still-to-open college this year.

Other buildings to be completed include a library, auditorium, student center-gymnasium and agriculture building.

A home for the college president also will be constructed.

The school is expected to open its doors to students for the first time Sept. 15.

A first-year enrollment of more than 150 students is anticipated.

Dr. C. C. Colvert of the University of Texas, who conducted a feasibility survey for the college in late 1956, has predicted enrollment will hit 450 to 600 students in five to eight years.

THE COLLEGE, going up on a 177-acre campus adjoining Levelland on the southeast, is Texas' 32nd public junior college and the first such college in more than a decade.

It will be operated by the Hockley County Junior College District, which was approved, along with a $900,000 bond issue and taxes to support the college, by county residents last year.

Approval of the college by the state board of education, and the voters of the county, after six years of effort has cleared the way for additional public junior colleges in Texas to help meet the crisis in higher education in the state.

Scurry County, following the same procedures used by the Hockley County institution, has cleared the first hurdle toward possible approval by the state board of education of Texas' 33rd public junior college, which is being sought at Snyder.

A special nine-man committee, appointed by the state board, will conduct public hearings at Snyder. If a final go-ahead is given, an election to form a junior college district can be held in Scurry County.

The Hockley County College is supported by a 25 cent maintenance tax and a 19 cent bond retirement tax on a county valuation of $45 million.

Dr. Thomas M. Spencer, former president of Blinn College at Brenham, and president of the Texas Assn. of Junior Colleges for the past 10 years, is the president of South Plains College.

He is currently assembling a faculty.

Scout District Office Here

HEREFORD IS to become headquarters for a new Boy Scout district around the first of March, according to information from W. M. Teague, Area Councilor for Boy Scouts of America. The district, Tierra Blanco, is to include Friona, Black, Dawn, Adrian, Vega, Wildorado, Bushland and Hereford.

With the establishment of the new territory, which has been under the Llano Estacado Council, Hereford will also become the home of the director, Raymond Fletcher and his family. Fletcher is presently in New York at the national training school. He is to move here the latter part of February.

A meeting of the organization and extension committee was held in the Jim Hill Hotel Thursday morning. Those attending were R. C. Sampson, Bushland, Benny Moore, L. J. Fulton, Lee Mason, Earl Huntington, all of the Wilderado Men's Club, Roy Walker and Red Janeway, Plainview, W. M. Teague, Amarillo, Harry Linderer, Wayne Lawrence, Larence Kendall, Bruce Miller, Joe Merrell, Ted Higgins, Rev. H. R. Reyes, and Jimmie Allred.

Allred is chairman of the drive for new units. The council hopes to gain, during 1958, five units, and a net increase of membership of 115. There are now 530 registered.

Rev. Reyes is to establish an "all Spanish-American" troop here in Hereford. He is minister of the Spanish Methodist Mission.

Another meeting, of the same persons who met Thursday, is to be held Feb. 13 in the Jim Hill Hotel for dinner. With them are to be additional people from organizations who are going to sponsor a Scouting unit.

Climax of the drive will be a dinner meeting in the hotel of representatives of all sponsoring organizations.

SOX DISPENSER

EL RENO, Okla. (AP) — Bob Evans got tired of having to hunt around for his socks in the drawer, so he has come up with a gadget — "sox box."

It's a little wooden box that works like a candy machine except that socks come out of the bottom, and they're free. Evans designed the 16-inch long box to hang on a wall and the wife just rolls the socks up and loads the box from the top. Hubby gets a fresh pair from the bottom.

Hospital Notes

Patients in Hospital

Maydell Young, 307 E 4th; Mrs. Fannie Casebeer, 310 Schley; David Wagner, Hereford; Billye Jean Bellows, Vega; Dolly Barnett, Friona; A. E. Barnett, Hereford; Mrs. Louise Gossett, Dimmitt; R. O. Douglas, 319 E 1st; P. H. Luck, Hereford; Mrs. Josie Funderburg, 205 Ross; Billy Frank, Hereford; Mrs. Sina Carter, 605 Irving; Eugene Sparks, 218 Ave. B; Mrs. T. E. Seigler, Hereford; Pamela Miller, Hereford; Mrs. Jack Wederbrook, 508 Miles; George Meives, Hereford; Richard Koenig, Hereford; Loyd Smith, 803 Blevins; C. R. Smith, 410 Jowell; Ed Young, Plainview; Mrs. Walter Hodges, Hereford; T. G. Neuberry, Hereford; Mrs. A. S. McJimsey, Dimmitt.

Patients Dismissed

Mrs. Odell Shirley, 1-24; James B. Gillispee, 1-25; Zelma Thorn, 1-25; Mrs. Bessie Smith, 1-25; Mrs. W. L. Kreig, 1-24; Mrs. H. D. Buse, 1-24; Lena Martin, 1-24; Mrs. Clyde Gilliland, 1-23; Lupe Rodriquez, 1-23; Mrs. O. B. Summer, 1-23; Dale Neel, 1-24; Ed Tiefel, 1-23.

GROUCHO's

DeSoto "Used Car Specials" Plymouth

WARREN BROS. MOTOR CO.

Phone EM 4-1423 1220 E. First

1956 FORD V8 Customline 4 door, radio, heater, overdrive. Light blue and very clean $1395

1955 PLYMOUTH Savoy 4 door Sedan, radio, heater, Powerflite, one owner, 25,000 actual miles. See and drive this jewel $1095

1955 CHEVROLET ½ ton Pickup, 3 speed, long bed, rear hitch, heater. Just right for that farm or commercial job. $895

1953 CHEVROLET 210, 4 door, radio, heater, Powerglide, local car Start the New Year out right $695

1951 MERCURY 4 door, radio, heater, overdrive, original black. The nicest '51 model in town. $450

1952 HENSLEY House Trailer, all metal, 21 ft., fully modern, ideal for that tenant or hired hand. $795

All these cars carry a written Warranty. Check the many good deals at Warren Bros. Motor Co. Ideal terms arranged.

MR. VEGETABLE GROWER
We Are Dealers For
ASGROW VEGETABLE SEED
Contact Us for Quality and Price
Book Your Needs Now

BABY CHICKS
Pullets - Straight Run - Cockerals

EL RANCHO FEEDS
Supplies - Poultry Equipment - Remedies

Old Process Cottonseed Meal & Cake
Salt - Mill Feeds - Minerals
We Buy Poultry, Eggs & Cream

HEREFORD POULTRY & EGG CO.
129 Sampson Phone EM 4-2172

FINEST USDA GRADED MEATS

CHEESE Kraft Longhorn Lb. 39c

Fresh Pork Roast lb 39c

Boneless Stewing Beef lb 59c

Brick CHILI lb 59c

Boneless, Food Club PERCH lb 39c

HOUSEHOLD NEEDS

TISSUE FACIAL Northern 300 Count 15c

MOUTH WASH Lavoris Reg. 89c 79c

BUBBLE BATH Joy Suds 1 Lb. Can 23c

Carol, Vanilla or chocolate COOKIES 1 lb. pkg. 29c

Campfire, Early June PEAS No. 300 can 10c

NORTHERN TISSUE Roll 7½c

Jennie Lee, Standard GREEN BEANS No. 303 can 2 FOR 27c

Jiffys CAKE MIX 9 oz. pkg. 10c

Schilling COFFEE LB. CAN 79c

TOMATO JUICE Kuner's 46 oz. can 25c

Shop Furr's for Quality Foods At Lower Prices

Fresh Frozen Foods TUNA Chunk Style Can 27c

Red Label Karo SYRUP 1½ lb. bottle 25c

Honey Boy Chum SALMON No. 1 can 43c

Bath Bar DIAL SOAP 2/31c

Bosco MILK AMPLIFIER 12 oz. jar 39c

Green or Pink WYSARD WICK 6 oz. bottle 39c

CLOSED SUNDAYS
We Reserve The Right to Limit Quantities.

PINEAPPLE Del Monte Crushed No. 2 can 25c

SHORTENING Armour Vegetole 3 Lb. Can 69c

FRESHER FRUITS AND VEGETBLES

BELL PEPPERS lb 59c

APPLES Winesap lb 12½c

Hill's - 12 oz. pkg. HORSE MEAT 10c

Ashley's Mexican Dinners pkg. 39c

Save Valuable FRONTIER STAMPS

FURR'S

THE SUNDAY BRAND WOMEN'S SECTION

Hereford, Texas, Sunday, January 26, 1958 Section Two Mrs. John McLean, Society Editor, 243 W. Fifth St., Phone 181

C of C Banquet Is Out of This World

Although the format never changes, the annual Chamber of Commerce banquet never remains static. This year's high point of the social season was outstanding, not only for its record in attendance or the personality of the distinguished speaker, but also for the out-of-this-world setting (done by the Bud To Blossom Club) and the smartly attired feminine portion of the 867 guests whose colorful and beautiful gowns echoed the banquet theme on a high note of fashion.

It was a time for rustling silks and satins, the soft sheen of velvet and luxurious furs, and the elegant loveliness of the newest in linen and cotton. The banquet itself is something of a wind-up for each year and the beginning of a new season. The program included the presentation of Mrs. Argen Draper, Deaf Smith County home demonstration agent, as the woman of the year by the Lions Club, new officers and directors were introduced and W. M. Lenderman, Chamber of Commerce manager, introduced the many guests from many states.

A STUDY IN BLACK AND WHITE—Chamber of Commerce Manager W. M. Lenderman and Mrs. Lenderman present a happy last-minute scene before entering the banquet room as she arranged his boutonniere. Her striking costume is of black silk embroidered crepe. The new relaxed silhouette is noted in the coat with collar and cuffs in snow white. The dress is in sheath design. Her pill box hat and matching costume jewelry are in crystal cut black beads.

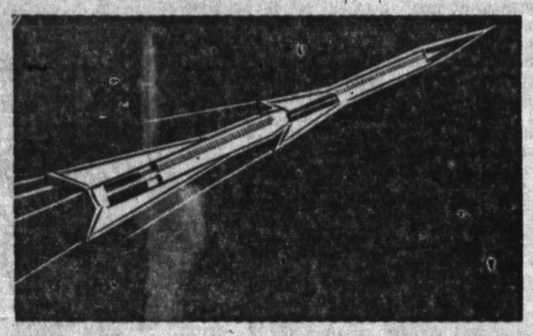

CHIVALRY—M. R. Latham, newly elected Chamber of Commerce president, gives a helping hand to his wife in removing her lovely pale blue nubby-silk coat as they prepare to enter the banquet room. She is wearing a black pure-silk faille sheath made with low rounded neckline and cap sleeves. Her feathered hat is also in pale blue and her bracelet and earrings are studded with blue stones in the same shade.

MAIN SPEAKER—Speaker for the occasion, Dr. Kenneth McFarland, educational consultant for General Motors, gets some expert assistance from pretty Kay Scott, one of the high school girls who assisted with the serving. She is wearing a shiny black jumper skirt with white blouse and silvery hat, which also accented the outer space theme of the future, suggested by the decorations.

TWO SHADES OF RED—Reflecting the spring fashion picture in two shades of red, Mrs. A. T. Mims smiles at her husband as they head for the speaker's table. She is wearing the popular silk shirtwaist dress fashioned with tucked front and lace edging and full skirt in unpressed pleats, topped by a velvet coat in a darker shade. Her rhinestone jewelry complements the red tones of the costume. Dr. Mims, outgoing president, was master of ceremonies.

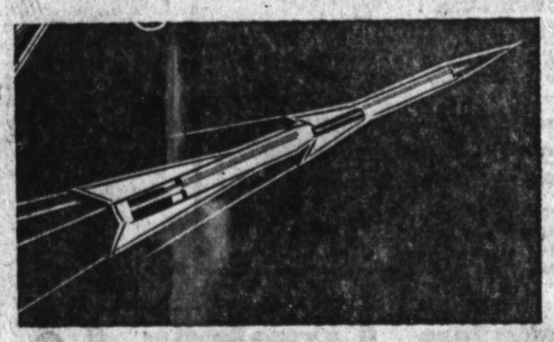

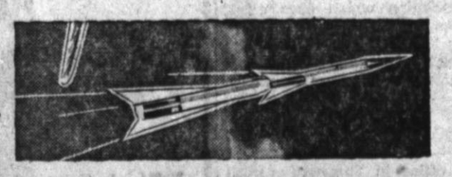

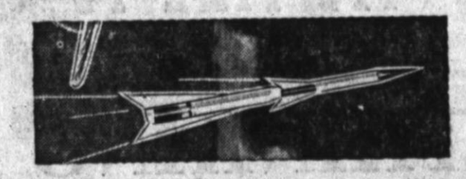

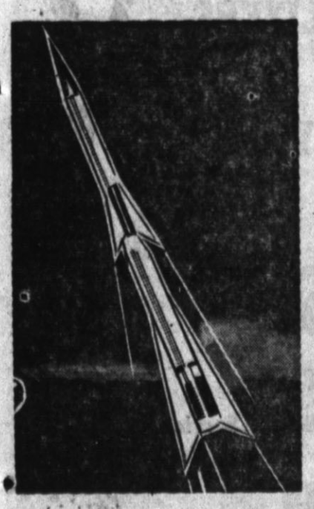

RANDOM SHOTS—Unaware of the camera man who took pictures of the crowd at random, Mr. and Mrs. G. W. Brumley, Deaf Smith County pioneers and old hands at attending Chamber of Commerce banquets, are revealed at the left, as they help themselves along one of the well-laden tables. And further on down the table an eager young fellow amuses Mrs. S. O. Wilson who chats across the table with the lady in the fur cape. (Staff Photos)

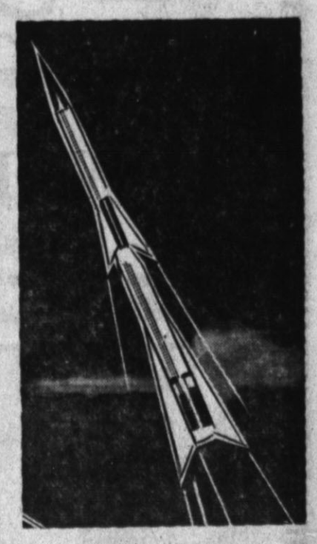

GEORGE HEARD WRITES:

Weather in Baghdad Is Foggy and Damp

(EDITOR'S NOTE: George Heard of Hereford is still working for the Iraq Government Oil Refinery in Baghdad. This time he complains of the weather and sent along a page from the Baghdad phone book to prove that people are listed first name first.)

Dear Folks,

The weather here has not been very pleasant lately. I came over here with the mistaken idea that this country was very much like Arizona or the desert of California or any of our hot dry western country. It seems to have more than its share of miserable weather. It is almost as bad as Chicago.

The rainfall here is reported at about 8 to 12 inches per year. There is no rain from the last of April through October so we get the rain in the winter. It never rains very much at a time so we get a little almost every week. The soil here is not porous therefore the water stands on the surface almost continually. This makes us have cool damp foggy weather most of the time. These people here are very much like those of California, they think they have good warm weather so they do not build adequate heating into the houses and we have to wear as many clothes inside as outside. It has been as cold as 26 degrees. But most of the time it drops to 35 to 40 in the mornings and rises to 50 to 70 degrees during the day. These temperatures would be pleasant with Texas Panhandle sunshine but with Baghdad fog and dreary days it is not pleasant.

Now that the streets are muddy (that is the unpaved streets) it is a time for paving. After a street is well soaked and full of ruts and holes, the citizens get tired of getting stuck in the automobiles and start paving. This is done by having a truck load of bricks dumped in the street and the brick laying begins from there. This is the only place that I have ever seen the ruts and holes paved. It seems that it has not occurred to these people to do the paving in dry weather when the road can be smoothed by a grader. They really do have a few graders here. Their reasoning is that during six months of the summer the ground is dry and therefore needs no grading. When the street gets wet and impassable it needs paving and besides the bricks stick to the ground better in the mud than they do when the ground is dry and smooth. After a section is paved by the first truck load of bricks another load is brought out over this new paving and dumped in the mud and a new stretch of paving is put in.

Sometimes things are not timed right and two loads come at the same time. This causes them to pave around one load and the road does not turn out to be very straight. Also there are times that someone is building a house and has bricks and other building material stacked in the street. This causes a detour also in the roadway. When things dry up the road is a bit rough but this is good as it slows down traffic and contributes to safety in the streets. I am not informed as yet as to what happens when a better paving job is going to be done on these streets that are already messed up. There are many nice streets in Baghdad along with these that are not paved or paved by the method just described.

I received a letter from Roy Clark, a former employe of The Hereford Brand, in which he doubted the truth of my statements about the Baghdad telephone directory listing the names with the first names listed first. This is a statement which I believe to be true to my best knowledge. To prove this point I am sending him a page which I have torn from a directory. It can be seen that with Arabic names this is true. That is if you can tell which is a first name and which is the last. I am also sending a part of the directory which we have at the refinery. The part which I wish to point out as being peculiar is that with the three women listed, they are listed under the M's as Mrs. or Miss is the first thing mentioned by us poor misguided Americans.

I neglected to mention when I was telling of the weather, that this is also the season for leaking roofs and falling ceilings. A flat roof is the only kind built here and although they have been building them in this manner for several thousand years, they have very few that do not leak or seep. The damp walls and ceilings that result along with the inadequate heating and cool damp weather made the houses uncomfortable with normal western clothing. This is a good country for long underwear and sweaters and coats. I suppose that is the reason the English do so well here as they want to wear coats at all informal gatherings. As the houses are not well constructed there is much falling of plaster and pealing of paint, and cracking of walls.

The other night we had almost three inches of rain. This was more than had ever fallen since the refinery had been built and it downded out the pumping station from the river. The refinery had to operate on its storage and the lube plant had to be stopped and all other operation slowed down to conserve water. With a small rain like that being a tragedy it is easy to see how Noahs flood got so much recognition.

I am afraid that too much of the time my letters sound as though I am belittling the people, their customs and ways of doing things. I want all of you to know that I do not want to be unkind or ungrateful for my experiences here. Things are so different and strange and standards of excellence and ideals are on a different plane from those of the West. It is difficult to describe with a detached attitude.

In the States, all men appreciate the improvements made in a beauty parlor but all men have jokes about that industry. Over here I was rather surprised at the odor that came from Margaret after she had her hair set. She came home smelling of beer. As there is no respectable place for a woman to drink beer in public it was exceedingly strange. It seems that stale beer is used here as a dope to set hair. Today Margaret came in smelling again but now it is old stuff. I did not even raise an eyebrow. She was not a bit apolegetic or offered no explanations. This is a different world. We do things differently here.

Another of the things that is done differently is the matter of lighting the runways at the airport. Most of the world uses electric lights. Here kerosene flares are used. It takes considerable time and labor to set out enough flares of light over a mile of runway on both sides but labor is cheap and time is plentiful here. Pan American Airways would not land here because of the lighting but they changed their standards and decided to do things differently in Baghdad so now we have another major airline doing business here.

In the States we think we have a corner on the turnip business in Lil Abner's Dogpatch. Turnips are considered quite a delicacy here and there are many stands on the streets that sell boiled turnips. There are also portable vendors that push a pot of boiling water down the street and will boil a few turnips for anyone who will have the courage to buy. They boil the things until they are a color between a gray and a tan. I do not know whether this color is caused by extended cooking or from the water dipped from the irrigation ditches. Turnips are also used for making pickles. I tried some of these and they are rather good. They seem to be made by the same process as is used to make cucumber pickles with vinegar salt and spices. They like them to have a red color so they pickle a beet or two along with them.

Although this country is making progress at becoming industrialized, a big effort is made to use as much labor as possible. Because of this we see many strange sights. During the past few weeks work has been done in burying some fuel tanks for the engine lab that I am trying to put into operation. A gang of men dig the dirt out of the hole, then it is picked up with a bucket on a crane and loaded into trucks. After several weeks of this foolishness the job was so far behind schedule that it was finished in one morning with the use of the machine.

A bulldozer has been operating an another project. It pushes the dirt almost to the place where it is to be used. Then a crew of men with shovels and wheelbarrows pick it up and haul it the last fifteen yards. This is strange to us but we could get used to it if some labor leader promoted the practice to put people to work. On this kind of job the men work here about as they did on WPA jobs during the depression.

We are expecting a period of nice weather soon when the roads are dry and it is still not too hot. The American Association today sent out information on the tours and expeditions that are planned. We plan on taking the one planned for next week. I am hoping these give me some more interesting things to see.

We are continuing to get Christmas greetings which we appreciate. It is not legal but we get a few which were mailed with a 3 cent stamp. Some come with 5 cents due but a surprising number do get here. As a hint for more letters I will state that ocean mail is 8 cents and air mail is 25 cents per one-half ounce.

George

Warn Stockmen on Moldy Grain Feed

COLLEGE STATION — Many areas of Texas received heavy rains during the harvest season last fall. As a result, there is increased danger of mold in feed grains with possible serious illness or death of livestock, warns C. M. Patterson, extension veterinarian.

While all moldy feed is not necessarily poisonous, Patterson says that farmers will be wise to determine whether they can safely give such feed to their animals. He suggests testing questionable grain for about two weeks by giving it to one or two test animals of low value.

Signs of mold intoxication in cattle include depression, loss of appetite, staggers, and pale mucous membranes, points out the veterinarian. Signs in swine include depression, stiff gait, poor appetite, loss of weight, and a stance with head lowered, back arched, and flanks tucked up.

Animals should be removed from a field where there is moldy feed as soon as any symptoms are noticed, advises Patterson. A veterinarian should be called immediately because some symptoms of mold intoxication are similar to those of other diseases.

Anything that can be done to keep livestock away from grain or forage which has been on the ground too long and has not been proved safe to use will pay dividends in animal health, for this is a condition which does exist, continues Patterson. There have already been some cases of it and if farmers do not take the proper precautions, there may be more.

HEAVY LOOT

LONDON (AP) — Thieves stole 32 pounds — all in pennies — from a post office in Shepherd's Bush District. The 7,680 pennies weighed 160 pounds.

Fill In and Mail For Information On

SAVE BY MAIL

- Member Federal Home Loan Bank
- 3½% Dividend Paid on Insured Savings
- Assets $20 Million
- Accounts Insured up to $10,000 by FSLIC

"SAVE BY MAIL PLAN"

Name .....

Street Address .....

City .....

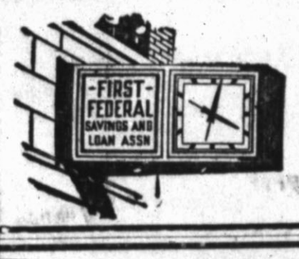

4th & Pile — Dial 4461
Clovis, New Mexico

Is The Old Homestead Looking a Little Run-down?

Then it's time to

REPAIR - REMODEL

Don't let your home get run-down and in a poor state of repair. It's wise to keep it in tip-top shape . . . and it's profitable too . . . it increases the value of your property, plus making your home much, much more comfortable and convenient.

We suggest you use our easy BUDGET PAY PLAN!

YOU CAN WIN $25,000

"HOW'S YOUR HOME?" CONTEST
$125,000 in PRIZES

1st Prize—$25,000
2nd Prize—$10,000
3rd Prize—$ 3,000

1000 other cash awards totaling $87,000

Carl McCaslin Lumber Co.

A Complete Building Service

1 Block East of the Courthouse Phone the Lumber Number EM 4-3434

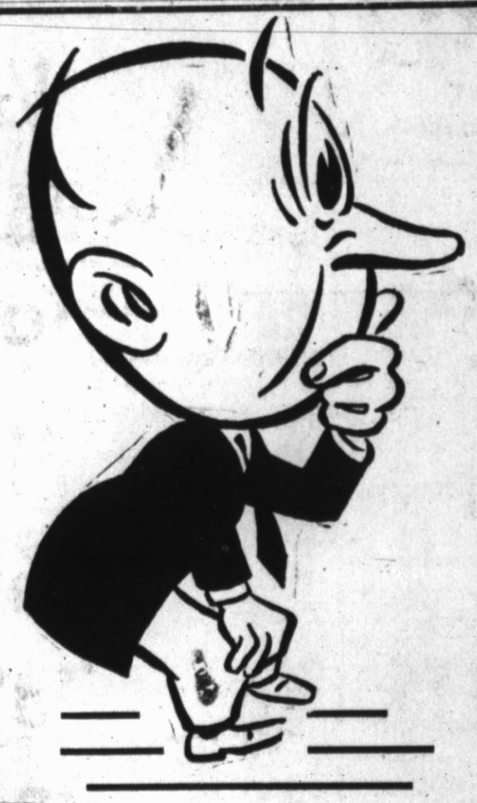

IT'S TIME TO START THINKING about when, where, and how You're going to Buy that New Irrigation Engine this year.

WHEN

SOON . . with spring on the way and crop-time in sight you can save yourself needless worry by having us at McCullough Motors sell, service, and install a Chrysler Irrigation engine on your farm or ranch.

WHERE & HOW

HERE . . . at McCullough Motors right here in Hereford. "Quick action on service and installation" is our mark of distinction.

EASY . . . Use our finance facilities with terms to suit you AND your budget.

Drop in Today . . . See Ralph and Ray . . .
Hereford's Friendly
CHRYSLER-PLYMOUTH Dealer

McCULLOUGH MOTORS

411 W. FIRST EM 4-3150

FERTILIZER

RED STAR FERTILIZERS

Mean

More Profit - Bigger Yields

Contact Us Now for

FREE SOIL ANALYSIS

Conducted by Texas A & M Extension Service

Sample Bags and Instruction Sheets are Available Here! Fast, Efficient Service.

Hereford Grain Corp.

BIPPUS NEWS

Residents Are Busy Visiting

By CHRISTINE FORTENBERRY

Mr. and Mrs. J. A. Adkins visited in the Jack Fortenberry home Tuesday night.

Hugh, Donald and Roy Fortenberry were visitors in the Richard Fortenberry home in Bellview, N. M., recently.

Mr. and Mrs. Tom Hall of Amarillo visited in the home of their son, George Hall, and his family Saturday night.

Mr. and Mrs. Elmo Hall were visitors in the N. E. Tyler home in Bellview, N. M., Sunday.

Mr. and Mrs. A. J. Walker and Ettie of Amarillo were weekend guests of Charlie Burk.

Tom Fortenberry and George Taylor of Lockney visited Jack and Hugh Fortenberry Friday. Hugh and Jack are brothers to Tom and are uncles to George.

Genelle Weaver gave a party Saturday night at the Simms Community house.

Mrs. J. V. Perrin and Mr. and Mrs. Jimmie Stocks were sponsors. Those attending were Kenneth, Glenda and Jerry Homfeld, Cecelia and Margaret Burrus, Jackie Nunally, Lee Myers, Bobby and Don Tice, Bruce Collins, Wayne Benton, J. V. Perrin, Nancy Patton, Ettie Walker of Amarillo and Mrs. Hershel Burrus.

A progressive party was sponsored by the Bippus Home Demonstration Club recently. The group went to the Jimmy Perrin home for the appetizer, to the Jack Fortenberry home for the salad, to the Bippus Community house for the meat and vegetables and to the G. V. Hall home for dessert. They also played 42.

Present were Mr. and Mrs. Jack Weaver and children, Mr. and Mrs. Dan Guseman, Mr. and Mrs. Tom Draper, Mr. and Mrs. Floyd Brown, Mr. and Mrs. Tom Hall, Mr. and Mrs. N. E. Tyler, Mr. and Mrs. Melvin Henderson, Mr. and Mrs. Elmo Hall, Mr. and Mrs. Jimmy Perrin, Mr. and Mrs. Jack Fortenberry and Christine, Mr. and Mrs. George Hall and boys.

Mrs. Melvin Henderson visited in the J. A. Adkins home Wednesday afternoon.

Mr. and Mrs. Jack Fortenberry and Christine visited in the Elmo Hall home Friday night.

Mr. and Mrs. Jimmy Perrin and children and Mr. and Mrs. Elmo Hall were in Amarillo to shop and attend the Fat Stock Show Tuesday.

Mr. and Mrs. R. D. Evans and Mr. and Mrs. Eddie Rogers were guests in the Jack Fortenberry home Saturday.

Mr. and Mrs. C. F. Homfeld and Lloyd went to Happy Saturday night to see the basketball game between Adrian and Happy.

IN MUSICAL

Eugene Miles, senior architecture major at Tech, will be a member of the cast of a musical, Like You Like It, which will be presented Feb. 16 and 17 at Texas Tech. Miles is a graduate of Hereford High School.

ENGAGED—Mr. and Mrs. G. L. Bumpass are announcing the engagement and forthcoming marriage of their daughter, Peggy, to Grady McDaniel, son of Mr. and Mrs. Pat McDaniel of Crowell. An early June wedding is being planned by the couple who will make their home in Wichita Falls. The bride-elect is a senior student in Hereford High School and her fiance is a senior in the Crowell High School. Following their marriage he will attend a business school in Wichita Falls. (Angel Photo)

Opti-Mrs. Club Makes Plans for Valentine Party

Opti-Mrs. Club met in the regular monthly business-luncheon session in the home of Mrs. Dale Young Wednesday at noon.

Following the buffet style luncheon, the Christmas project was closed and plans were made for a Valentine party when husbands of members will be honor guests.

The planning committee for the party includes Mrs. Jeff Davis, Mrs. Dale Young and Mrs. Jimmy Bownds. Mrs. Lavern Roberts was welcomed as a new member.

Those attending were Mesdames Glenn Watts, Jeff Davis, Bill Angel, Lavern Roberts, Marvin Coffee, Leroy Boyer, Jimmy Bownds and the hostess.

Vows To Be Read In Home Jan. 28

Mr. and Mrs. J. W. Thomas, 129 Ave. K, have announced the engagement and approaching marriage of their daughter, Ada Carole, to Donald Rummel. Parents of the prospective bridegroom are Mr. and Mrs. Gilroy Rummel of Wellington.

Wedding vows will be solemnized in the home of the bride's parents on Tuesday morning Jan. 28. The Rev. J. S. Michael, pastor of the First Methodist Church at Munday will read the marriage service.

The bride-elect is a student at the University of Texas and her fiance is a student at Texas A & M College. After Jan. 31, the couple will make their home in Bryan where he will continue his studies.

Air conditioning was first used in a cotton mill in 1906.

Dimmitt Seniors Schedule Play

The annual Dimmitt High School senior class play, Mister Angel, a comedy in three acts will be presented, Feb. 6 and 7 in the high school auditorium at 8:15 p.m.

The story is about Item, a small girl angel who has been waiting 10 years to be born to Stacy and Lydia Bolton, a famous broadway actress-producer team. Heaven gives up hope of Stacy and Lydia doing their duty as parents and sends Charles, an angel, and his helper angels to earth to bring Item back to Heaven. Charles arrives only to find that Item will not return to Heaven with him; so he decides to appear in the Bolton's home as Slim, a Texas cowboy from the Flyin' Angel Ranch at Austin.

From the moment Slim arrives there is one hilarious event after another, until Stacy does some investigating into Slim's background and finds there is no money, no ranch and that he is unknown in Texas. Two policemen appear to take Slim to headquarters, but he laughs and tells them he is an angel and will politely disappear. He is all set to do so, but his heavenly powers are gone.

Item intercedes for him and he does disappear in a flash of lightning. Stacy and Lydia realize at last that they do want a child. Item will finally be born to the parents she has so long wanted and Charles goes back to Heaven, mission completed.

Members of the cast are Stacy, Jim Tate; Lydia, Ann Smith; Charles, Cary Johnson; Mrs. Sawyer, Frances Lane; Item, Charlotte McElroy; Gloria, Donna Woodell; Daphne Peters, Joy Walker; Tony Peters, Jerry Andrews; Harrison, Berle Hyatt; Jennings, Jerry McGowan; Stella, Joyce George; Pearl, Patsy Mundell, and Regina, Jonalyn Alldredge.

Admission will be 50 cents for students and 75 cents for adults. The play is directed by Rosy Bates and assisted by Pat Queary and Sandra Simms.

If a pair of blankets are not quite long enough for the bed, cut them apart at the fold and insert a strip of outing flannel, the same color as the blankets. This is the part that is tucked in at the foot of the bed and is out of sight.

DR. ROBERT W. TYLER
Osteopathic Physician - Surgeon
Announces Opening of Office
at
130 West Fourth
Hereford, Texas
Phone EM 4-2332

Get more of the wonderful things you want... the Insured Savings and Loan way

The big things you want may not come in a box. Like a new house, a car, the children's education. And especially, peace of mind. But it's far easier to get them – the Insured Savings and Loan way.

Here at our Insured Savings and Loan Association, your savings have a wonderful way of growing. You get splendid returns on your money, with unsurpassed security; and savings are insured up to $10,000 by the Federal Savings and Loan Insurance Corporation.

Decide now to stop in and see us. To get some of the wonderful things you want, ready . . . set . . . save!

Where you save does make a difference!

FEDERAL SAVINGS AND LOAN INSURANCE CORPORATION — SAFETY OF YOUR SAVINGS — INSURED UP TO $10000

HI-PLAINS Savings and Loan Association
128 EAST THIRD
HEREFORD-TEXAS

OUT THEY GO!!...ODDS and ENDS, Special Purchases! End O' Winter Clear-Away Specials!

FINAL Clearance!

Three Days Only! Monday, Tuesday and Wednesday.

Full Rack! Entire Stock Winter DRESSES 1/2 PRICE

Full Table Schrank Sleepwear Gowns & Pajamas $6.95 Values $3.88

Big Double BLANKETS Wide Sateen Binding Reg. $5.50 Value $3.99

1 Group Men's Dress Felt HATS Values to $15.00 1/2 Price

Size 20 x 26 Bed Pillows $2.95 value $1.99

Ladies' MILLINERY 1/2 Price

1 Group SKIRTS 1/2 Price

Famous Brand 81x99 SHEETS $1.87

Large Group Towel Sets $1.88

Little Tots Hanes Knit Sleepers Reg. $2.49 Sizes 0, 1 & 2 $1.98

54 gauge, first quality Ladies' Nylons 99c

Small Group LADIES' HANDBAGS Values to $4.98 $2.00

Ideal - Birdseye DIAPERS 1 Doz. $1.99

1 Group Ladies Nylon Gowns 1/2 Price

Beautiful Chenille BATH MAT SETS Reg. $2.98 value $1.97

Ladies & Misses Ivy League OXFORDS $3.99

Costume JEWELRY 1/2 Price

Small Group BLOUSES & SWEATERS 1/2 Price

Beautiful Assortment Headscarves 98c

Beautiful Patterns VALENCIA PRINTS 39c yd.

1 Group Ladies BELTS Values to $2.98 $1.00

Cannon WASH CLOTHS 10 for 99c

Men's White Hdkfs. 8c ea.

One Full Table Ladies Styled SHOES Values to $10.95 While they last $2.00

Size 28 x 50 Oval Viscose - Rayon RUGS Skid Resistant Reg. $3.98 value $2.97

Slacks Two Full Racks to choose from 1/2 Price

Men's Sport COATS A rich array of smart coats that were $29.95 & $34.95. $19.88

Large Selection Discard Advance PATTERNS 5c

Men's Better ROBES 1/3 OFF

Men's First Quality STRETCH SOCKS 48c pr.

Group Men's Corduroy Sport Shirts $2.00

Group Men's FLANNEL SHIRTS $1.49

MEN'S PAJAMAS Mostly large sizes 1/2 Price

Group Boys' DRESS SLACKS 1/2 Price

Boys' Long Sleeve SPORT SHIRTS 1/2 Price

Men's Quality Coveralls $4.99

Men's Water Proofed ENGINEER BOOTS $9.90

Men's Fine Quality Broadcloth SHORTS 2 pair for $1.00

Group Men's DRESS SHIRTS 2 for $5.00

Men's Lee Sanforized Grey or Khaki Jackets $4.98

Men's Hanes UNIONS $2.00

Men's Fruit of the Loon SWEAT SHIRTS $1.49

Group Boys' Flannel Pajamas 1/2 Price

Boys' Winter CAPS 1/2 Price

HARMAN'S

The Sunday Brand

EDITORIALS

Work, Wonder Drug Of All The Ages

One of mankind's greatest blessings is, simply, work!

In the first place, God in His wisdom knew what He was doing when He ordained that man was to rest one day out of seven. This implied that he was to work the other six. When man violates this ordinance of God by trying to engage in physical or mental labor seven days a week, without rest, he usually pays the penalty for wrongdoing. Yet the penalty is just as sure and severe when man goes to the other extreme, refusing to work during the six days.

One of the most unholy ambitions of labor is excessive amounts of leisure time.

We are not unmindful of the day when the slavedriver flourished. Man was not born to be a slave, to work unreasonable hours, to do nothing but work and sleep. Man needs time to attend to his personal chores, such as getting his hair cut and washing his car, without having to take Sunday for these secular activities. We do not begrudge any person a 40-hour week. Let's say he needs one weekday to labor for himself.

But when man talks of 36 and 32-hour weeks, he is asking for a curse instead of a blessing.

But, says labor, technological developments are making it possible for man to do in 32 hours what once required 40 hours.

If this is true, the humane solution to the problem is not in shorter hours but in greater pay. Despite the publicity given the so-called "high wages" paid labor, we do not see many laborers either in Detroit or Tulia with bulging wallets, with money that isn't earmarked before it is received.

If the time comes when human labor is needed only a few hours each week as has been prophesied by some of the popular magazines, let's let the laborer share the monetary rewards accruing from technology, but let's not punish him with days of idleness.

Labor is dignified.

It is a preventative for juvenile bomb throwers.

It is a sure cure for the childless housewife who suffers from boredom.

It is medicine for the oldster ill with idleness.

It is an antidote for worry.

It is a cure for most cases of neuroses and would relieve the shortage of psychiatrists over night.

It is a tonic for self pity and unhappiness.

It's the wonder drug of the ages!—Tulia Herald.

Tech Stadium Is Of Local Interest

Representatives of Texas Tech this week brought their stadium promotion campaign to Hereford, along with other Panhandle towns located in the Tech territory.

The institution does not expect to set the world on fire with option sales in this area, but it does expect—and deserve—to secure orders for a reasonable number of options.

When Texas Tech became a member of the Southwest Conference, the school actually widened the sports and social realm of the entire Panhandle. Many people, previously required to drive to Ft. Worth, Dallas, Austin and College Station, can now travel to Lubbock and, if desired, be back home the same night. This naturally reflects tremendous savings in time, money and the hazards of traffic.

Tech's entry into the Southwest Conference has long been a goal for the Panhandle, including hundreds of Deaf Smith County residents, few of whom had any great personal interest in Tech. Finally, the school made the grade. We have big-time football at the steps of our back door. It behooves football fans, therefore, to take advantage of the situation and to help promote the stadium, just as Central Texas fans helped promote and build the Cotton Bowl in Dallas.

The time has come, you might say, to "put our money where our mouth has been"—and we feel that Texas Tech will find a liberal amount of support in the Deaf Smith County-Hereford territory.

Does Hereford Need New Street Lights?

Apparent interest on the part of the City Commission in improving Hereford's downtown street lights comes to many people as strictly "good news."

Up to now, the street lighting situation seems to have been sort of "in between:" too good to abandon, but still not good enough to compete with lights featured in scores of other Texas towns and cities.

Since Hereford's present lights were installed, Main and Third Streets have been completely face-lifted. New fronts and entire new building are now seen on well over 50 per cent of the business firms. Inside of the buildings the old fashion hanging chains and 120-watt bulbs have long since been replaced with fluorescent fixtures and strip illumination.

Meanwhile neighboring communities, many far smaller than Hereford, have replaced obsolete street lighting and, in many instances, present a much more attractive appearance to the visitor and the hometown resident.

Street lighting, primarily, enhances protection from burglary, creates personal safety and discourages petty crime. Lack of ample lighting possibly creates more trouble in London and San Francisco than any other single factor, due to heavy fogs which make adequate lighting impossible. Hereford, on the other hand, affords a natural background far above the average lighting of streets. Taking advantage of a strong point is, indeed, a situation which merits careful investigation.

A town, as such, is obligated to improve general conditions in a ratio comparable to improvements of the individual merchants and property owners. The interest and attitude expressed recently by our City Commission members is definitely in line with this thinking. No community can expand or grow more rapidly than its weakest link and Hereford, like all other towns and cities, will not stand still for any long period. It will either move forward—or it will slide backwards.

Pros and Cons Of Local Wrestling

We have never been what one would call a wrestling fan, or even a booster for the sport. We were involved in a conversation recently, however, which caused us to pause and carefully consider the weekly presentation in this area.

Some people firmly believe all wrestling is a frame-up and possibly they are right. Definitely, we would not know. Certainly, it is not so enlightening as classical music or so time-honored in literary circles as Shakespeare. We admit that there are other factors of equal importance to be considered.

On the other hand, wrestling as we know it each week in Hereford, is sponsored by the Lions Club and proceeds from the weekly gate are used to buy glasses for needy children, to make local community improvements and, in some instances, to help the blind. These things are good, but they do not justify a degrading situation . . . ever.

By this, we do not mean that Hereford wrestling has been degrading. On the contrary, it seems to us that instead of sending local wrestling fans to Amarillo and Lubbock, the Hereford matches have brought wrestling to Hereford, along with scores of fans from neighboring towns. It has provided entertainment for hundreds of people, some of whom might otherwise have been engaged in far less desirable activities. It is a sport that many people like and, therefore, it has been a financial success.

Operation of the matches, in our opinion, has been exceptionally well handled. Never have we heard complaints regarding gambling on the matches, conduct of the wrestlers, or questionable reflection on the volunteer workers who sponsor the weekly event. In this regard, the sport seems to rank well ahead of such amateur games as golf, football, baseball and other local sports.

In some instances, it seems that the most bitter opponents of wrestling base their dislike of the sport on personal opinion often without a solid background of knowledge. But, since attenaance is strictly a voluntary proposition, we hardly see where wrestling falls into a category different from other forms of entertainment, including ownership of a television set or a moving picture projector.

All in all, the Lions Club sponsored wrestling has been a good thing for the community. It has left its mark chiefly on the improvement and betterment of individual lives through charitable distribution of its proceeds which, after all, is better than one can say for many activities.

THE GOLDEN YEARS

C. R. Smiths Recall Half-Century Here

(EDITOR'S NOTE: This is the second in a series of articles by Mrs. R. L. Criswell on couples living here who have been married 50 years or more.)

By MRS. R. L. CRISWELL

Mr. and Mrs. C. R. Smith are another case of the tall, good-looking cowboy falling in love with the pretty school teacher, being married and living happily ever after. Smith took me into the bedroom recently and showed me a picture in color of the girl he married 50 years ago. Soft eyes, a blue dress and a ribbon in her hair.

SMITH TOLD ME, "I came to Amarillo as a boy when there was only one hotel, the depot and a few houses scattered around. You could ride 300 miles due south and never see a house and very few windmills. I was wearing knee pants and light clothes. The wind was so cold I thought we would never get to that hotel and, I thought if I ever get back to Milam County, I would stay there.

"My father had brought us out to the Plains after buying 360 acres of land in Swisher County. He fenced that land with barbed wire and built a house, corrals, dug a well and put up a windmill. He planned to raise a few cattle, farm and just enjoy life on the Great Plains.

"There were no roads for miles and if we went anywhere we would hang a lighted latern on the windmill tower to show us the way home.

"After having fenced the land imagine our dismay when a large herd of antelope got into the enclosed area and tore down mile after mile of our fencing.

"The fence was rebuilt and we raised a few cattle and bought some more. After the cattle were fattened we drove them overland to the Amarillo shipping point.

"I WENT TO work for the XIT when I was a kid and worked for them for six years, four years as foreman. We branded around 70,000 calves each spring. It was hard work, but exciting, and I loved horses and loved to work with cattle, as long as I wasn't a foot.

"I was staying at a camp some 40 miles or more from Hereford when I saw Matt Gililland for the first time. I was alone at the camp and had not seen another human for more than a month. Gililland and his father were on their way to New Mexico to file on land. They were making the trip in a covered wagon and it was late in the afternoon. They stopped and visited with me and told me about the election news and about people and things. I don't think I was ever so glad to see anyone.

"It was while I was staying at this same camp that I met the school teacher that later became my wife. She was a beautiful girl, well educated and altogether, lovely. A friend of mine had asked me to her house to play games and from that time on I made it a point to visit her each time I came to town.

"It was while I was staying at the camp that I decided it was the heighth of foolishness to live out on the plain alone. We were married in 1906 and it was one of the wisest things I have ever done.

"I worked for the government quarantine for six years. I leased land and bought cattle to run on it and made more money that first year than I had made in the last 12 years.

"AFTER THE LAND was sold I went into the real estate and oil lease business and I am still working at that. I will work for as long as I live because I feel that work keeps your mind and body from going stale."

Can you imagine Hereford on stilts? Hereford was only a small place and, of course, no fences, paving or any hard surfaces. Horses, cattle and hogs roamed at will over the town and when it rained the streets were a sea of mud. If for no other reason but self-defence the stores were built several feet off the ground, with four or five steps up to keep the animals from coming into the shops.

"We moved into our new house just two months after we were married," said Mrs. Smith, "and we have lived here in Hereford all the 50 years of our married life, but things have changed very much.

"Then we had a windmill, a pen for our horse and shed for the buggy. We had a few acres around the house, which is now covered with a lot and a garage for the car. We bought our first car in 1910 and we thought it the most wonderful car in the world.

"Hereford has been a wonderful place to live and to raise our children. We have three children and three grandchildren. Our family has attended the First Christian Church all these years and I was organist when the church was a small building located where the Gulf Station now stands.

"The children sat on the first row of seats while I played and the baby was placed on a quilt on the floor. If they weren't quiet, they were taken out and taught a lesson in reverence, brought back and showed what they learned.

"I also helped to organize the Christian Endeavor, an organization for the young people of the church.

"All in all our life has been very happy," concluded Mrs. Smith.

QUESTION OF THE WEEK

Poll Tax: Some Haven't, Some Have and Some Won't

Have you paid your poll tax? If not, do you plan to before Jan. 31?

MRS. LORRAINE ABLES—No, I didn't. I don't plan to do so. I just don't take time to go vote when I do pay them, so, why pay them?

DICK WALKER—Yes, I sure did, the Jaycees came by and got it, they didn't give me a choice.

MRS. RONALD BABIONE—Yes, I have.

IKE CROSTHWAIT—I don't have to pay any poll tax because I am over 60.

MRS. BOB BROOKSHIRE—Well, I believe my husband has paid them. He said something about it at the first of this week.

BOBBY HEAVIN—Well, I'll be 21 next year and I will get a free vote.

MRS. ALBERT STENGEL—I think so, I believe my husband paid it Monday.

GEORGE McLEAN—No, I haven't yet. If I can think to get over there to pay I am going to, but I refuse to pay after Jan. 31.

MRS. LEO FORREST—Yes, I have.

PAUL SCHROETER—Yes, I'm one of the Jaycees.

MRS. TOMMY GOHEEN—No, we haven't yet. My husband is going to take care of that and I don't know if he is going to pay it or not.

SHORTY VERNON—No, but I plan to.

MRS. JOE HACKER—No, I haven't yet. Yes we plan to before the last day.

OLIVER STREU—Yes, I have. The poll tax was so handy when I went up to vote for the school bond election that I just paid it.

MRS. LYNN CHISM—Yes, I have. I paid mine in Houston because we are just living here temporarily and I have not been here long enough to vote in the Hereford elections.

ANSEL McDOWELL—Yes, unhuh.

MRS. FRITZ HOFFMAN—No we haven't. We intend to pay, it has just slipped our mind so far.

MRS. JIM BRINK—Sure have.

Grain Storage Conference Set

COLLEGE STATION — The 1958 Grain Storage Conference, designed to aid county elevator operators, equipment and building dealers, and farmers with large storage operations, will be held in the Memorial Student Center of Texas A & M College Jan. 30 and 31.

The program is designed to apply mainly to persons interested in rice the first morning and to persons interested in grain sorghum that afternoon and the next morning. About 150 persons are expected to attend.

The conference will begin with a discussion of "Seasonal Price Changes and Storage Costs for Rice." This will be followed by a presentation on "Rice Drying Studies" and then a panel will discuss "Quality Control of Stored Rice."

Other topics to be discussed are: "Economic Outlook for Grains in 1958"; "Inspection and Sampling of Stored Grains"; "Seasonal Price Changes and Storage Costs for Grain Sorghum"; and "Drier Selection and Operation Techniques." Also, a panel will discuss "Quality Control of Stored Grain."

The list of speakers is composed of a group of men who are distinguished in their fields. Included in this list are David L. Calderwood, Agricultural Engineer, Agricultural Marketing Service, USDA; Dr. H. W. Schroder, Plant Pathologist, AMS, USDA; J. F. Kelley, President, Aeroglide Crop.; Lee Wanner, Commodity Stabilization Service, USDA; and Reed Hutchison, Agricultural Engineer, AMS, USDA.

Other speakers include several Texas A & M College System staff members.

Additional details and a complete program may be obtained by writing W. S. Allen, extension agricultural engineer, Texas A. & M. College, College Station, Texas.

THE SUNDAY BRAND
Established 1948
Published every Sunday at 336 Main St.
Hereford, Texas

James M. Gillentine, Editor and Publisher
Bob Hamilton, News Editor

TEXAS PRESS ASSOCIATION Member 1958

Subscription Rates: Zone 1, $4.00 per year; Zone 2 and above, $5.00 per year. With the Hereford Brand both papers, Zone 1, $4.95 per year Zone 2, $6.15 per year. Carrier delivery, 50 cents per month. Single copies 10 cents each.
Entered as second-class matter July 6, 1948 at the post office at Hereford, Texas, under the Act of March 3, 1879.
Hereford, Deaf Smith County.

Panhandle Paragraphs

RALLY ROUND THE FLAG BOYS

The Canyon Post Office is flying a large flag now, according to Postmaster Marion Nigdon. The large flag was put into use when a letter to Santa Claus from Miss Mary Moss Richard was published in The Canyon News, asking for a large flag. A group from the First Methodist Church offered to buy a large flag for the post office, but when Higdon checked with the custodian, it was revealed that the post office had a larger flag on hand.—THE CANYON NEWS.

—pp—

THIRD NEW INDUSTRY SET

Littlefield's third new industry in the past four months—the San Pat Vegetable Co.—is now definite. Burton Benson, company head, confirmed from his headquarters at Pharr in the Rio Grande Valley Saturday that the firm will set up operations here in February. Benson said he had told Friona officials, who also were bidding for the firm, that San Pat is definitely headed for Littlefield.—COUNTY WIDE NEWS.

—pp—

NEW CURRICULUM MAN HIRED

Elmer Moore has been employed as curriculum coordinator for the Olton School system. School Supt. Noel Johnson said Moore has assumed duties of that post. It is a position formerly filled by David Tullis. Tullis was here on a county-wide cooperative basis. Olton only this year became qualified (because of average daily attendance attained) to have a full-time coordinator.—THE OLTON ENTERPRISE.

—pp—

FLY-IN BREAKFAST ATTRACTS 62

More than 30 private planes brought a total of 62 pilots and private fliers to a "fly-in" breakfast in Canadian Saturday morning. The occasion was the formal re-opening of the Hemphill County Airport, now under the management of J. T. Webb and Vernon Flowers, and the private pilots zeroed in on Canadian in response to a breakfast invitation from the airport managers and the Canadian Chamber of Commerce.—THE CANADIAN RECORD.

—pp—

BOND ISSUE SET FOR FEB. 8

A small bond issue has been called by the city of Tulia to finance the city's half of the cost of right-of-way for the Highway 87 underpass in Southwest Tulia. The $40,000 issue, approximately half the cost of the amount needed to buy the right-of-way, will be voted on Feb. 8. In calling the election, the city council is leaving the decision of whether or not to go along with the plans of the State Highway Department to build the half-million dollar project squarely up to the voters.—THE TULIA HERALD.

—pp—

SCHOOL BOND ELECTION SLATED

A lull of a month's duration was broken Wednesday morning when the Farwell school board, meeting in a special session, accepted three petitions calling for a bond election of $296,000 to finance an expansion program at the school. They chose Saturday, Feb. 8, as the date.—STATE LINE TRIBUNE.

The BOOTLEG —Philosopher

Editor's note: The Bootleg Philosopher on his bandweed farm has some advice for cities this week worth as much as any of his advice.

Dear editor:

It's pretty hard to get the farm problem discussed in Washington these days, what with the satellite problem crowding out everything else, although man may discover after he gets out into space there's nothing out there that'll grow anything, in fact, you talk about dry places, I bet it hasn't rained out there in millions of years and I can't see where there'd be a place to drill an irrigation well. As a matter of fact, from a crop standpoint I wouldn't be surprised if outer space is a complete flop.

But I did run across another article on the farm problem in a newspaper the wind blew in yesterday afternoon. According to it, the entire farm program ought to be thrown out and every farmer who can't make a living entirely on his own ought to move to town and get a job.

Well, this sounds all right, but it seems to me crossing the city limits won't necessarily equip a man to earn a living, and personally I can't see much difference in not quite making ends meet in town or in the country, except in the country fewer people know about it.

Also, while I know most towns and cities are chomping at the bit to grow bigger and might welcome an influx of farmers, it seems to me that most cities already have more people than they can provide paved streets for, or furnish enough police protection for, or build schools for, or hire enough teachers for. You talk about farmers being under-capitalized, they're well off compared with the struggle most big cities are having to find enough revenue to keep going. The hunt for new markets for farmers' products is nothing compared with the search in cities for a new source of revenue.

If I lived in a city, I believe I'd go a little slow on recommending more busted farmers, in the hope they'll move to town. Most cities remind me of a pasture in a drouth. They're pretty badly over-stocked already.

Yours faithfully,
J. A.

A SHOVEL, a pick, and a piece of hemp are the tools being held by members of Texas Tech's 1957 Picadors, signifying preparation for the "Big Move" in the Texas Tech Stadium Expansion Program. Jere Mohan of Panhandle, John David Bryant of Hereford, Mike Nichols of Lefors, and Larry Johnson of Kress represent the first Texas Tech Red Raider to take the field in full Southwest Conference play in 1960, the year the stadium expansion will be completed, enlarging the capacity to more than 55,000 seats. (Texas Tech Photo)

Buffs Schedule Virginia Tech

CANYON (Special) — West Texas State has taken another step toward securing a major football schedule by signing a home-and-home pact with Virginia Tech of the Southern Conference.

The Buffs, runners-up in the Border Conference last fall, will open the 1958 season against the Gobblers on a neutral field at Roanoke, Va., Sept. 20. Tentative date for the return engagement in Canyon is Nov. 7, 1959, opening season of West Texas State's new 20,000-seat stadium.

The two schools have not met previously in any sport and the trip to Roanoke next fall will be West Texas' first football visit to the eastern states. The Buffs made their first trip east of the Mississippi River Jan. 1, 1957, when they beat Mississippi Southern, 20-13, in the Tangerine Bowl at Orlando, Fla.

Virginia Tech compiled a 4-6 record last fall, losing a 9-7 decision to Southern Conference champion VMI in the season finale. Coach Frank Moncrief's squad scored wins over Tulane, Wake Forest, Villanova and Richmond, and dropped decisions to West Virginia, William & Mary, Virginia, Florida State, North Carolina State and VMI.

The Buffaloes registered a 7-3 record and finished second to undefeated, nationally-ranked Arizona State in Border Conference action.

VIRGINIA TECH, a technical school located at Blacksburg, Va., and with an enrollment of 4100 men and 70 women, is the sixth major opponent of nine games athletic director Frank Kimbrough has scheduled for 1958. Other major teams carded are Texas Tech of the Southwest Conference and Arizona State, Arizona, Hardin-Simmons and Texas Western of the Border Conference. A 10th game may be added.

The return of Virginia Tech in 1959 will give the Buffs a handsome five-game home schedule for the first season in the new stadium on Canyon Hill. Also scheduled to play here are University of Arizona, Drake University, Mississippi Southern and Hardin-Simmons.

Incomplete West Texas State football schedules for the next two seasons:

1958
Sept. 20 — Virginia Tech at Roanoke, Va.
27 — Texas Tech at Lubbock
Oct. 4 — Arizona State at Tempe
11 — Texas Western at Canyon
18 — Trinity at Canyon
25 — Mississippi Southern at Hattiesburg
Nov. 1 — Arizona at Tucson
8 — open
15 — Hardin-Simmons at Abilene
22 — New Mexico A&M at Canyon

1959
Sept. 19 — Arizona State at Tempe
26 — Arizona at Canyon (open new stadium)
Oct. 3 — open
10 — Texas Western at El Paso
17 — Mississippi Southern at Canyon
24 — Hardin-Simmons at Canyon
31 — Drake at Canyon
Nov. 7 — Virginia Tech at Canyon
14 — open
21 — New Mexico A&M at Las Cruces
28 — open

CUSTOMER PARKING

SUDBURY, Ont. (AP) — Sudbury's police department is seeking a parking lot of its own, so that cruisers won't be parked outside police headquarters. Officers say they are trying to provide parking space for people coming to pay parking tickets.

VERSATILITY

MADILL, Okla. (AP) — Mrs. Christine Underhill, a housewife called to jury duty, ended up a court bailiff for Judge W. J. Monroe.

When she got to the court house, the Judge said he didn't have a bailiff and Mrs. Underhill volunteered.

POETIC ADVICE

TOLEDO, Ohio (AP) — Municipal Judge George N. Kiroff, in speeches on a theory that squabbles at home cause men to drive recklessly, recites a poem:

"Hug him every morn'; kiss him every night; give him plenty lovin', and he'll drive all right."

"I'll be right back . . . I'm going to call my agent,

The McLean Clan

INSURANCE

John George

Phone EM 4-0544

A. U. THOMPSON ABSTRACT CO.

Complete Tract Index of all land and town lots in Deaf Smith County. Write us for information.

Mr. and Mrs. A. J. Schroeter, Mgrs

Phone EM 4-1504

Box 73 Phone 130

Black H. D. Club Appoints Groups

The appointment of the committees took place in a meeting of the Black Home Demonstration Club Jan. 16, in the home of Mrs. Roscoe Ivie.

The president, Mrs. Dick Rockey, appointed the club committees to serve during the next term. Appointed were Christine Braxton, Lucille Rockey and Lois Whitaker, program; Mildred Barnett, Geneva Ivie and Opal Cobb, finance; Altha Presley, expansion-education; Carrie Tatum, Anna Mae Hays and Helen Fangman, exhibit; Helen Fangman and Mildred Barnett, social, and Altha Presley and Emma Elmore, flower.

During the business meeting the year books were filled out and 1958 calendars were passed out to the group.

The program on etiquette was presented by Mrs. Dick Rockey and Mrs. Howard Elmore.

Present were Mesdames Emma Elmore, Maxine Price, Christine Braxton, Helen Fangman, Altha Presley, Anna Mae Hays, Lucille Rockey, Lois Whitaker, Mildred Barnett, W. L. Blackstone, Harvey Blackstone and M. J. Ivie.

The next meeting will be in the home of Mrs. T. J. Presley on Feb. 6.

John Quincy Adams was the only president's son ever to serve in the White House.

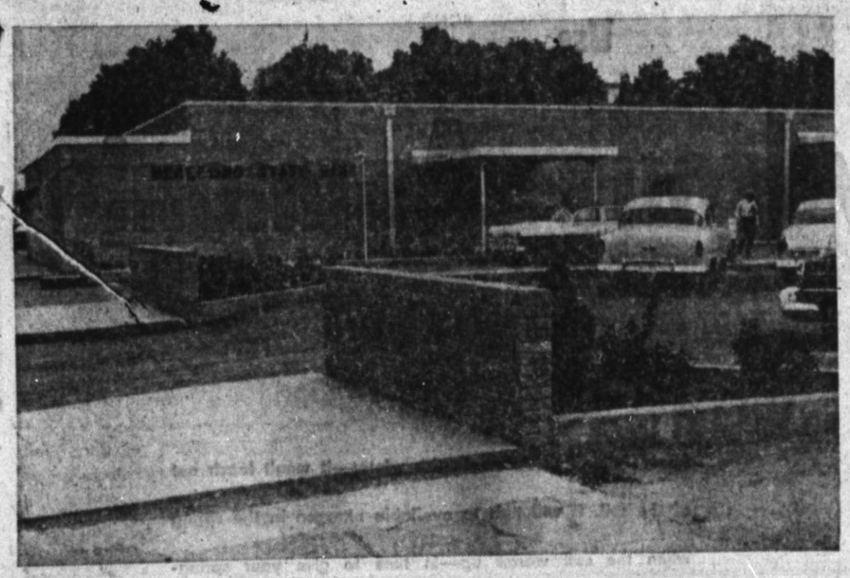

It's Convenient..

to bank at the friendly

Hereford State Bank

About the Weather:

Average Annual Rainfall
19.60

Amount Received To Date
1.29

Yes, our big spacious parking lot makes it convenient to bank at the friendly Hereford State Bank.

But . . . that's not the only reason for banking here. You'll like our friendly atmosphere, fast service and efficient operation.

Make it a point to do all your banking at the Hereford State.

Hereford State Bank

Member: Federal Deposit Ins. Corp.

TELEPHONE TALK

by W. L. Leavy, Manager

OPEN HOUSE SUCCESS

Some 2,500 folks came through our new building during the three day open house. They went from the crossbar machine that reports itself when it's having trouble, to the long distance board where they heard the weather report from New York. They drank 170 gallons of punch and ate 125 boxes of cookies. It sure made us feel good to have so many of our neighbors drop in.

The official open house is over, but we're still mighty proud of our new equipment. If you missed getting by the other day, we'll be very happy to show it off when you have time.

SCHOOL CHILDREN'S COMMENTS

We had the opportunity to show off our new building to 1,300 school children—boy!

I had just finished a fluent explanation of long distance testing when one of them asked me, "Would you relate that to Ohms law and give examples?" Another wanted to know the metallurgical composition of the line link lugs. At the end of that day it would have been hard for me to believe that Russian schools are ahead of us in stimulating scientific interest.

The second and third graders sent us letters after their visit. One young man wrote " . . . injoyed fone works. Likked heering Noo York. Cookys were good. Likked brown ones with nuts best."

BACKWAR GLANCE

Once again, we've turned the corner from an old year into a new one.

Before old man 1957 disappears completely from sight, let's take one last look at him. His was a year of continued telephone activity in Hereford and other nearby communities we serve. For that, he at least deserves a tip of the hat from us.

Here, in brief, is his telephone record:

1. Total telephones now in service in Hereford 3,212
2. Average number of local calls a day 19,450
3. Average number of Long Distance calls a day 1,100

To sum it up, folks in Hereford depended on their telephones to do many jobs for them in 1957 and we plan this year to continue offering the kind of service that telephone users here have come to depend on.

Call by number. It's twice as fast.

SOUTHWESTERN BELL TELEPHONE COMPANY

PENNEY'S ALWAYS FIRST QUALITY!

SAVE! END-OF-MONTH CLEAN-UP!

EOM

14 PAIR Women's and Girls' HOUSE SLIPPERS	$1.00
10 PAIR Men's Black DRESS OXFORDS	$5.00
120 PAIR Men's JERSEY GLOVES 3 pair	87c
3 ONLY Boys' SUBURBAN COATS	$7.00
5 ONLY Men's SUBURBAN COATS	$12.88
MEN'S DRESS SLACKS 78 PAIR CREASE RESISTANT GABARDINE	$4.98
71 ONLY Boys' Corduroy & Flannel SHIRTS	$1.00
18 PAIR Men's 8½ oz. KHAKI PANTS	$2.50
21 ONLY Girls' Quilted Nylon HOUSE COATS	$4.00
16 PAIR Men's CORD SOLE WORK SHOES	$5.00
TEEN PUMPS 60 Pair Colors are White, Black and Red. Novelty Toe Treatment. All Sizes.	$2.50
91 ONLY GIRLS' COTTON SLIPS	98c
220 PAIR Women's PANTIES, white & pastel	25c
14 ONLY Women's Short COATS, all wool fleece	$12.00
6 ONLY Toddlers SNOW SUITS, 2 piece	$6.00
11 ONLY Infants All Nylon SNOW SUITS	$3.00
61 ONLY Women's BELTS, assorted styles	2 FOR $1.00
BETTER PIECE GOODS Short Lengths and Full Bolts. Prints, Regulated Cottons and Ginghams.	38c

Discipline Is Studied by Les Meres Study Club

Mrs. Ervin Robinson and Mrs. T. E. Brisendine were cohostesses at the Robinson home to members of Les Meres Study Club Tuesday night.

A short business session was held when members planned the annual husbands party to be held at the Camp Fire Hut on Feb. 4.

A two-part program was presented dealing with "Disciplining Children." Mrs. Charles Packard discussed What Makes Children Misbehave? reviewing a recent article in McCalls Magazine by Fritz Redl, advocating more use of common sense and less psychology in dealing with children. "Trying to find the psychological answer every time causes confusion in both children and parents," she quoted.

Mrs. Eugene Noel continued the discussion by giving suggestions for child discipline and pointed out that inconsistency in the control of children often leads to unhappiness. "All children misbehave if they are normal and parents should deal with each instance as it occurs without searching for the especial reason for the misbehavior," she said.

Attending the meeting were Mesdames Doc Carter, Dick Gholson, Glenn Gripp, E. D. Hopson, J. E. McCathern, Eugene Noel, George Olson, Charles Packard, Larry Summers, Glenn Watts, Delmo Williams, Alvin Smith and the hostesses.

FORCED ENTRY

DAYTON, Ohio (AP) — A Dayton man employed a unique tool for breaking and entering, police report. He backed his car through the large glass display window of an appliance store. When police arrived, he was loading a TV set into the car.

Always get the MOST for your money. When investing in sorghum seed, remember that DeKalb Hybrid Sorghums are bred to make you MORE MONEY. STIFF STALKS for all-important standability . . . OPEN HEADS for faster drying . . . greater insect and disease tolerance . . . HIGH YIELDS for greater returns. ORDER DEKALB.

DEKALB HYBRID SORGHUM

Local Dealers:
GRANT HANNA
STEVE CLEMENTS
and PACKARD MILLING CO.

Dawn Music Club Elects Officers

The Dawn Music Club met in the home of Mrs. H. H. Miller recently with Mrs. Lester English in charge of the program.

Using "Our American Music" by John Fasker Howard as a background for her discussion, Mrs. English told of music and musicians included under the heading "Euterpe Clears the Forest."

Musical selections on the program were representative of the composers discussed by Mrs. English, and included "Rocked in the Cradle of the Deep" by Knight, a piano solo played by Mrs. James Alston; "Jeanie With The Light Brown Hair" by Foster, sung by the club; "Hail to the Lord's Anointed" was sung in conclusion by Mrs. James Alston with piano accompaniment by Mrs. Carl Wimberley.

During the business session new officers were elected and Mrs. H. H. Miller told of yearbook requirements as announced by the National Federation of Music Clubs. Members also made plans to hold a series of informal coffees to augment treasury funds.

New officers include Mrs. N. R. Miller, president; Mrs. James Alston, vice president; Mrs. Lester English, secretary; Mrs. Robert Strain, treasurer; Mrs. Ray Stewart, parliamentarian; Mrs. R. L. Johnson, reporter; Mrs. Lloyd Airhart, choral director; Mrs. Ray Polan, assistant choral director; Mrs. Carl Wimberley, Junior Club counselor with Mrs. Orval Galley, assistant counselor.

Rebekahs Induct 2 New Members

Initiation ceremonies for Mrs. Lois Ann Parvin and Mrs. Cynthia Vines were conducted by team members of the Rebekah Lodge Tuesday night at a meeting held at the IOOF Hall. Hostesses for the social hour were Mesdames Glessie Shelton, Lavita Fitzgerald and Nora Lee Ward.

Members making up the initiation team were Mesdames Joan Thompson, Lavita Fitzgerald, Glessie Shelton, Cora Lee Loving, Earline Manning, Naomi Merrell, Nellie Beauford, Aline Lomenick, Ola Hacker, Alta Davis, Lydia Hopson, Jackie Bishop, Stella Parker, Anna Conklin, Roberta Combs, Rosalie Saul and Ursalee Jacobsen.

Win One Class Sees Movie on The Holy Land

Mesdames A. C. Thompson, Laura Thomas and Joe Garcia served as hostesses for the Win One Class of the First Methodist Church held in Ward Hall Tuesday afternoon.

The devotional lesson on the "Epiphany" was presented by Mrs. Dorothy Ross with the second chapter of Matthew used as Scriptural reference.

Highlight of the program were films of The Holy Land shown by George Heard Jr., a former Hereford resident who moved with his family to Iraq several months ago. He returned to the states in December and spent the Christmas holidays with his grandmother, Mrs. J. E. Donnelly in Terre Haute, Ind., and will enroll at Texas Tech at mid-term.

Those attending were Mesdames C. C. Bowman, Jennie Clark, J. F. Ward, H. M. Benefield, D. H. Bryant, C. B. Williams, M. M. Beavers, Dorothy Ross, Wm. McGehee, C. M. Hicks, G. H. Whitaker, I. H. Spratt, A. C. Pierce, Miss Lucy Reed, Miss Lulu Botsford, Dr. G. W. Heard and the hostesses.

West Texas Farms Topic for Group

A farm and ranch program was presented at the luncheon-session of the Farm and Ranch Club Thursday in the home of Mrs. Waldron Melton.

The luncheon table was laid with a burlap cloth and centered with a farm and ranch scene including cowboys and cow ponies.

Mrs. N. E. Tyler gave the program on "West Texas" telling of farm life with irrigation in the El Paso area and other sections, including the Panhandle.

Those present were Mrs. Charles Hoover, Mrs. Norman Minks, Mrs. N. E. Tyler and the hostess.

Wesley WSCS Is Studying Japan

Cross and Crisis in Japan, by Charles Iglehart, is the title of the book now being used for a study by members of the Women's Society of Christian Service of the Wesley Methodist Church.

Mrs. Bernard Seay is teaching the study, which began Tuesday evening of last week and will continue each Tuesday night for four weeks. Assisting on the opening program were Mrs. Howard Gore, who reviewed James Michener's article Why I Like Japan, and Mrs. W. N. Rieger, who gave a short review on Lamplighters of Japan.

A large-scale map, pictures of Japan, and displays of handcraft from the islands highlighted the study room at the church. Persons interested in the study are invited to attend the series.

BLACK NEWS

Folks Travel, Shop and Visit

By MRS. DICK ROCKEY

Mr. and Mrs. Harvey Blackstone and family visited in Morton Sunday with her parents, Mr. and Mrs. Tom Brown.

Mrs. Helen Fangman, Teddy and Charles were in Amarillo Saturday shopping and attending to business.

Visitors in the Roscoe Ivie home over the weekend were their son and his wife, Mr. and Mrs. Calvin Ivie from Lubbock.

Mr. and Mrs. Harvey Blackstone and family and Mrs. W. L. Blackstone were in Clovis, N. N., Wednesday shopping.

Mrs. R. E. Barnett was admitted to Deaf Smith Hospital Friday. At this time she is some better.

Visitors in the Ellis Tatum home last week were Mrs. Tatum's mother and brother, Mrs. Mollie Dillingham and Joe, from Albany.

Mr. and Mrs. Dick Rockey and Mrs. Howard Elmore were Wednesday shoppers in Clovis, N. M.

Mr. and Mrs. Johnie Benger were in Borger Thursday visiting, Mrs. Benger's mother, Mrs. H. W. Barnett.

Mr. and Mrs. Lloyd Prewett were Thursday shoppers in Amarillo.

Mr. and Mrs. W. L. Blackstone was in Edmonson Thursday attending a sale held by her sister, Mrs. Corinne Glenn.

Sunday dinner guests in the home of Mr. and Mrs. Glenn Roberson was Mr. and Mrs. Raymond Hughes.

Visiting in the Roscoe Ivie home last week was Mr. Ivie's mother, Mrs. M. J. Ivie, from Amarillo.

Sunday dinner guests in the John Benger home were Mrs. Cora Lee Carter, Mr. and Mrs. Marvin Botlinger, Mr. and Mrs. Howard Stroud and daughter, Pamela, all from Lubbock; Mr. and Mrs. Guy Lata of Friona, and Mr. and Mrs. Johnie Benger. Afternoon callers were Mr. and Mrs. Lloyd Brewer and Mrs. Lucy Vestal.

Marie Roberson was a Saturday and Saturday night guest in the home of her grandparents, Mr. and Mrs. O. B. Roberson.

Mrs. George Brock arrived Friday from Lubbock to be with her mother, Mrs. R. E. Barnett, who is ill in the hospital.

Mr. and Mrs. Dick Rockey were in Farwell Monday on business and then they went on to Muleshoe to visit with Rockey's aunt, Mrs. Hattie Rockey.

Mrs. Giles Gobb arrived home Wednesday after spending 9 days in the Parmer County Hospital. She is improving nicely.

Mr. and Mrs. Lloyd Prewett and Ann atténded a birthday dinner for Maurice Tannahill in Hereford Sunday.

Mrs. Benthal Miller of Clovis, N. M., spent Tuesday visiting in the home of her sister and family, Mr. and Mrs. J. R. Braxton.

Mr. and Mrs. Clyde Hays were shoppers in Amarillo Wednesday.

J. R. Braxton and D. C. Burnett returned home last week from Sugar Lake, Mexico where they had been fishing for the past week.

Ellis Tatum returned home Friday from Truth or Consequences, N. M., where he has been taking treatments for two weeks.

Mrs. Woodrow Whitaker and Dwight visited in Hereford Saturday with the G. H. Whitakers and Mrs. James Prewitt and children of Amarillo, who were visiting in the Whitaker home.

Sunday dinner guests in the T. J. Presley home were their daughter and family, Mr. and Mrs. Woodrow Whitaker and son.

IF YOU CAN AFFORD ONE OF THE LOW-PRICED '3', YOU CAN AFFORD A MERCURY

HERE'S PROOF YOU CAN OWN A BIG CAR FOR A SMALL-CAR PRICE. HERE'S MERCURY SIZE, COMFORT, HANDLING EASE AND BEAUTY FOR JUST A FEW DOLLARS MORE THAN YOU'D PAY FOR ONE OF THE LOW-PRICED THREE.

NEW MERCURY MEDALIST
$2495.00
Kroll Motor Co.
921 E. 1st Phone EM 4-0260

FREE!
Wash and Dry to the First 2 Customers Each Morning
from
JANUARY 27 TO FEBRUARY 27
at the new
WASH-O-MATIC

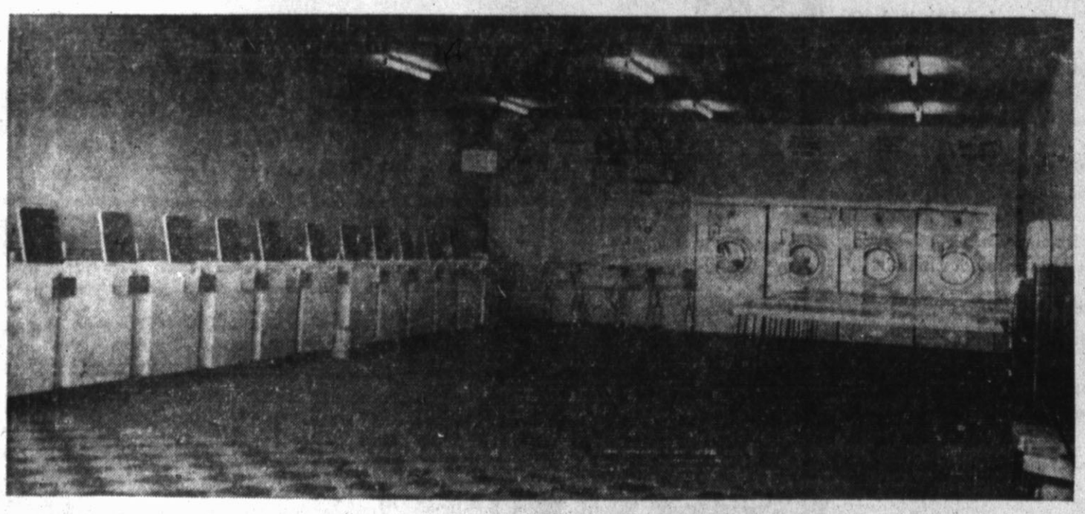

Coin Operated, Completely Automatic Laundry - The Modern Way
839 E. First St.
OPEN 24 HOURS DAILY SAVE UNATTENDED
TIME - LABOR - MONEY

Use
Anhydrous Ammonia
on your crop lands this winter!

DOW DOW DOW

Apply Anhydrous Ammonia this winter—it won't leach out of the soil. It will turn to available nitrogen in the spring when the soil warms up—in time to give your spring-planted crops the nitrogen vital to their growth. Here's what it does! ANHYDROUS AMMONIA—82% Nitrogen—helps your crop develop stronger roots with more resistance to drought, crops that have higher protein content for feeding—helps your yields go up!

We have the know-how on application and equipment see us for DOW ANHYDROUS AMMONIA.

Blanton Butane, Inc.
Phone EM 4-0220

SUMMERFIELD NEWS

Shower Honors Mrs. Morrison

By BETTY WALSER

A bridal shower honoring Mrs. LeRoy Morrison of Hereford was given in the home of Mrs. Guy Walser last Saturday afternoon.

Glenda Allison and Kay Scott presided at the bride's table. The table arrangement consisted of a large pink, silver and white winter bouquet.

Those who attended were Mesdames Jack Fambrough, mother of the bride; Mrs. T. O. Morrison, mother of the bridegroom; Sherman Dufur, Alice Kirland, Mary Lynne Morrison, Beth Lemons, Jenny McCathern, Nancy Parsons, Glenda Allison, Kay Scott, Mary Dufer, Mrs. Guy Walser and Betty Walser.

Mrs. Morrison is the former Thresa Fambrough, daughter of Mr. and Mrs. Jack Fambrough of Hereford. Morrison is the son of Mr. and Mrs. T. O. Morrison of Hereford.

Mr. and Mrs. W. L. Bolinger and Kathy left Tuesday for Pueblo, Colo., and from there they plan to go on to various parts of Oregon with relatives who live in Pueblo.

Mr. and Mrs. C. O. Harris of Wylia, Okla., visited in the home of Mr. and Mrs. Claude McGowen last week.

Mrs. Jack Howell of Dimmitt, Mrs. Carl Lee and Mrs. Carlye Sargent, Dennis and Donna visited in the J. S. Clark home in Hub Wednesday.

The Rev. and Mrs. Don Larkin of Rosharon are the parents of a baby girl, Mellissa Beth. She was born Jan. 14, weighed 6 pounds and 6 ounces. Mellissa Beth has two older brothers, Steve and Gary. Her grandparents are Mr. and Mrs. W. N. Larkin of Pampa and Mr. and Mrs. Bradstreet of Wheeler.

Mr. and Mrs. Glen Elliston of Canyon City, Colo., returned home Tuesday after visiting in the home of Mrs. Elliston's sister, Mr. and Mrs. Roy Botkin and family.

Mrs. Ray Johnson's uncle, J. R. Lane, of Valley View passed away recently. Lane was 80 years of age and was well known in the Methodist Church. Survivors include his wife, Mrs. J. R. Lane, a sister of Judge Marvin Jones and Mrs. R. J. Smith of Gainesville.

Mrs. J. C. Clearman and Mary Jo visited in the home of Mrs. Clearman's mother, Mrs. J. A. Stanford of Amarillo Monday.

Mr. and Mrs. E. P. Diggs, Linda and Bruce of Snyder visited in the home of Mr. and Mrs. Digg's daughter, Mr. and Mrs. J. V. Evans, last weekend.

David and Dicky Lookingbill of Amarillo are visiting in the home of their grandparents, Mr. and Mrs. L. B. Lookingbill, this week.

R. E. Osburn of Los Angles, Calif., visited in the home of Charles Noland of Hereford and in the Bob Noland home this past week. Osburn also attended to business while here.

Guests in the R. B. Baker home Sunday for dinner were Mr. and Mrs. J. E. Dulin and Debbie of Tahoka, Mr. and Mrs. L. D. Reeves and Wayne of Cotton Center, Mr. and Mrs. Tommy Slaton and children of Dimmitt and Betty Walser.

Mr. and Mrs. J. E. Dulin and Debbie and Maxine Baker of Tahoka also visited in the Baker home Saturday night and returned home Sunday afternoon.

Mr. and Mrs. Carl Lee, Carolyn and Jackie and Mr. and Mrs. Wayne Lee and family returned home Monday evening from Gatesville where they visited in Carl Lee's parents' home, Mr. and Mrs. Y. W. Lee.

Mrs. Chester Wiggins and her sister and children returned home Wednesday from Beaver, Okla., where they visited in the home of their mother, Mrs. W. W. Beaver.

David and Loyell Wiggins stayed in the Ray Johnson home while Mrs. Wiggins was gone.

Gene Struen and Ann Lookingbill, students at West Texas State College in Canyon, came home Wednesday and will remain here until the second semester of school begins. Gene Struen plans to attend a school in Denver later on this year.

A birthday party honoring, Loy Ray Wylie on his sixth birthday was given in the home of his parents, Mr. and Mrs. Ray Wylie. Those helping Loy celebrate his birthday were Janet Wylie, Randy Wylie, Dennis and Donna Sargent, Reese Jr. and Mike Dawson.

J. J. Harper of Plainview was in this community last Saturday on business. Harper owns the land south of W. B. Boston.

In Amarillo this week attending to business were Mr. and Mrs. Jim Lookingbill, Earl Lance and R. E. Lance, Mr. and Mrs. Lee Curry and Mr. and Mrs. Guy Walser and Betty.

Mrs. Johnny Fields and Craig of Spade are visiting in the home of Mrs. Field's parents, Mr. and Mrs. J. M. Wright.

J. C. Clearman and Jamie and Jack Hagar returned last Saturday night from Moffet, Colo., where they were on business.

Mr. and Mrs. Dean Paul and daughter of Dimmitt visited in the Bob Noland home Sunday.

Mr. and Mrs. Jack Howell of Dimmitt and Mr. and Mrs. Carl Lee had supper in the Carlye Sargent home Tuesday evening.

Dianne Clearman attended a slumber party last Friday night in the home of Lynda Stephens of Hereford.

Roy Euler was in Farwell Tuesday to attend to business.

Bunyon Evans of Fluvanna visited in the home of his son and wife, Mr. and Mrs. J. V. Evans, this week.

Stan McCaffety, nephew of Mrs. J. C. Clearman, returned home Sunday to Amarillo after visiting in the Clearman home for several days.

Mr. and Mrs. Jack Harrington and daughter spent the weekend in the home of Mrs. Harrington's parents, Mr. and Mrs. Earl Lance.

Mr. and Mrs. Joe Hucklbee and children of Cone are visiting in the W. L. Bolinger home this week.

Mr. and Mrs. M. L. Simpson
(Caraway Photo)

Surprise Party Marks 39th Anniversary for Simpsons

In observance of their 39th wedding anniversary, Mr. and Mrs. M. L. Simpson, 113 Star, were honored at a surprise get-together held in their home Sunday afternoon.

Neighbors and friends in the Jumbo Community where the Simpsons had lived until recently when they moved to Hereford, sponsored the affair. Guests included approximately 25 close friends. Coffee and cake were served and gifts were presented.

Helping their parents celebrate were Mr. and Mrs. M. L. Simpson Jr., Mr. and Mrs. W. H. Simpson, and Bob Simpson of the Jumbo Community, Mr. and Mrs. Joe Nelson of Dimmitt, and Mrs. Virginia Hartman of Hereford.

The couple was married in Hereford on Jan. 17, 1919 by the Rev. Wm. Baker, pastor of the Presbyterian Church. Mr. Simpson moved to the Jumbo Community in 1905 with his parents from Oklahoma and Mrs. Simpson moved to Hereford with her parents, Mr. and Mrs. W. A. Hunter, in 1916.

Following their marriage they moved to the farm where they resided until he retired in 1957. Both are members of the local Presbyterian Church and are actively engaged in church work. They have ten grandchildren.

NEW DAUGHTER

Mr. and Mrs. Robert N. Hartman are the parents of a girl, Denise Ernestine, who was born at 3:39 p.m. on Jan. 18, in the Friona hospital. The infant daughter weighed 8 pounds and 3 ounces.

Maternal grandfather is E. A. Goettsch of Hereford and paternal grandparents are Mr. and Mrs. Ross Hartman of Commanche, Okla.

Mutara 3rd is Mwami (king) of the Ruanda, Belgian Congo territory in Africa. He is 7 feet tall and has a special built American automobile to accomodate his long legs.

WATCH FOR STREU'S BIG 34th ANNIVERSARY SALE!

COMING SOON

Which would you give up?

Suppose all your home's furnishings were destroyed. Is the amount of insurance you carry on your household contents enough to cover the loss? If not—which would you be forced to do without?

When you need advice about insurance, we can help you. We are an independent local agency, trained and experienced in insurance matters. We can help you decide just how much insurance you need on your home and its contents, as well as other property.

We recommend and sell Stock Company Insurance. It's known for *quality* protection, with our *full-time* service. And remember: if you're not *fully* insured—it's not enough!

CAPITAL STOCK Standard protection COMPANY INSURANCE

John McLean Insurance Agency

127 W. 3rd EM 4-0544

Color Crest STONE
A LIMESTONE PRODUCT IN COLORS

Enhances the Value of Your Home

● Choose From These Permanent Colors

216 Coral Pink	202 Pearl Grey
211 Coronado Pink	201 Charcoal Grey
214 Crimson	213 Georgian Buff
208 Cinnamon Brown	206 Chinese Yellow
215 Cocoa Brown	205 Majestic White
244 Surf Green	

We deliver anywhere in the Tri-State Area.

Our salesman will call on you with samples upon request.

Meets all specifications of the best grade face brick.

ALL THE BEAUTY OF STONE AT THE COST OF BRICK

Crowe-Gulde Cement Co. of Hereford
PHONE 1727 1st. & GOUGH ST.

Air Conditioning—temperatures made to order—for all-weather comfort. Get a demonstration!

Nomad 4-Door Station Wagon. Chevy's the only low-priced car with Body by Fisher and Safety Plate Glass all around.

GOES WITH NEW GRACE AND GUSTO!

'58 CHEVROLET! *There's plenty of action to back up Chevrolet's new longer, lower-in-motion look.* RADICAL NEW *V8's set the pace for the most spirited Chevrolet engines ever built! And you get a choice of* TWO COMPLETELY NEW SUSPENSION SYSTEMS *for one of the most relaxing, cradle-soft rides ever.*

Pick any yardstick you use to size up a car—here's one that will measure up with plenty to spare. You'll find Chevy's loaded with a special kind of spirit, for instance. Seems that the very instant you give a command, Chevy answers with action. A touch is all it takes for steering, stopping or stepping out. Chevrolet's power couldn't be smoother or more effortless. The radical new Turbo-Thrust V8* delivers such silken performance, you can scarcely tell when it's idling. Secret of this V8's extra smoothness is a radical new design that puts the combustion chambers in the block.

There's new smoothness in the ride, too, with new Full Coil suspension. And you can have a real air ride* *right now*, if you wish. Sample this new Chevrolet at your dealer's soon. **Optional at extra cost.*

Only franchised Chevrolet dealers display this famous trademark

CHEVROLET

See your local authorized Chevrolet dealer for quick appraisal—prompt delivery!

FORWARD FROM FIFTY

La Plata Study Club Stages Hint of Spring Style Parade

"Hint of Spring" was the theme of the program presented at the La Plata Study Club meetinng held in the home of Mrs. F. L. Alexander Tuesday evening.

Mrs. Frank Prowell presented a style parade entitled "Woman in the Mirror" with Mrs. Louis Woodford, Mrs. John Blocker and Mrs. Claude McDougal serving as models for latest style creations from The Little Fashion Shop, and a clever version of the chemise fashioned from a gunny-sack.

Mrs. Prowell served as commentator for the style parade, describing newer trends and new materials.

TEAMWORK

It's a combination of many skills and many little things that have caused people to speak so complimentary of us.

Kreig-Marcum
FUNERAL HOME
503 25 MILE AVE. EMerson 4-3800
HEREFORD

Medicine Topic For LAE Club

Roll call was answered in a discussion of new medical equipment and a program on medicine was presented at the Tuesday afternoon session of the L. A. E. Study Club held in the home of Mrs. R. ... Hale.

Mrs. Leroy Suttle reviewed an article dealing with "Surgery" written by Marguerite Clark and Karen Salisbury appearing recently in Newsweek.

Mrs. Joe Johnson gave a discussion on Anatomy written by Frank Netter, which also appeared recently in Newsweek.

The next meeting will be held on Feb. 4, in the home of Mrs. Jim Loving.

Members present included Mesdames Emmett Hale, A. B. Higgins, Joe Johnson, Jim Loving, B. A. Reddell, T. W. Roberson, George Suggs, Leroy Suttle and the hostess.

During the business session members voted to contribute their project funds to the FHA exchange student for the coming year, and it was decided that the club will pack a box of clothing for Formosa, in conformance with the GFWC project.

Discussion of a proposed marker for the old LaPlata site was held and Mesdames A. J. Schroeter, Elmer Patterson and Urlin Streu were named to an investigation committee.

The next meeting will be held in the home of Mrs. Joel Hodges on Feb. 4, when a garden program will be presented.

Members attending the meeting were Mesdames Leroy Aven, N D. Bartlett Jr., John Blocker, Jay Boston, Chris Clark, Clint Formby, Joel Hodges, J. R. Johnson, Don Little, Claude McDougal, Elmer Patterson, Frank Prowell, A. J. Schroeter, Raymond White, Liston Wilson, Louis Woodford and the hostess.

S. Hereford H. D. Holds Meeting

Mrs. Argen Draper gave a demonstration on the forward look to the South Hereford Home Demonstration club at a meeting in the home of Mrs. W. H. Goettsch Tuesday.

Members present for the meeting were Mesdames Argen Draper, agent, Louise Craig, Lena Matthews, Ola Hasker, J. P. Staton, Ada Hollabough, Leona Massie, Fay Williams, Erline Manning, Alby Moody, Ethel Layman, Wilma Goettsch and Miss Evelyn Bell.

The next meeting will be in the home of Mrs. S. S. Williams on Feb. 4.

Shower Favors Recent Bride

Mrs. Albert Edwards, a recent bride, was favored at a shower courtesy given in the home of Mrs. W. J. Lueb on Jan. 17, with other hostesses including Mesdames J. D. Tyler, Marion Russell, Elmer Winkler, T. B. Newman and W. J. Dickson.

Appointments carried out the favorite colors of the bride in blue and white with cake squares topped with tiny blue wedding bells in sugar spun icing.

Games were enjoyed and gifts were opened and admired.

Those attending were Mesdames Lloyd Airhart, C. C. Stewart, Marion Russell, of Dawn, Jack Pinckert, Jack Stevens, H. J. Edwards, Richard Jowell, Ann Kendrick, Bill Byers, Jerome Erdman, Laura Thomas, T. E. Brisendine, Ross Fuller and Misses Estelle Edwards of Plainview, Sandia Moore, Sandra Endman and Elizabeth Russell of Dawn.

Many who were unable to attend the party sent gifts.

Mr. and Mrs. Edwards were married here on Jan. 10. He left Saturday for Boston, Mass., where he reported for Navy duty. Mrs. Edwards plans to join her husband in a few weeks in Norfolk, Va.

Beta Sigma Phi Entertains with Mexican Supper

Members of Xi Epsilon Alpha Chapter, Beta Sigma Phi Sorority, and their husbands were entertained Tuesday evening in the home of Mr. and Mrs. Norman Moore.

A Mexican style buffet supper was served at small tables centered with lighted candles.

Following the supper a short business session was presided over by the president, Mrs. Ed Johnson, when plans were discussed for the annual Sweetheart Dance which will be a joint affair with Kappa Iota Chapter in the Jim Hill Hotel on Feb. 14. One member from each chapter will be named the sorority sweetheart.

Later games of bridge and lucky-eight were enjoyed for diversion.

Those in attendance were Mr. and Mrs. Ray Suit, Mr. and Mrs. R. J. Cramer, Mr. and Mrs. Ed Line, Mr. and Mrs. John Pool, Mr. and Mrs. R. L. Warren, Mr. and Mrs. Ernest Wade, Mr. and Mrs. Ronald Babione, and Mesdames Pete Guinn, Paul Harvey, F. H. King and the hosts.

Calliopians Hear Review of Book

Mrs. D. C. McWhorter presented a book-review program at the meeting of the Calliopian Club held with Mrs. N. E. Milburn Thursday evening.

In reviewing "A Gentle Knight" by Poppy Cannon, Mrs. McWhorter said, in part, "This book is a biography of a marriage unusually happy and tender. Though subjected to cruel pressures and strain that would have shattered a less firm union. It is the war. courageous story of Poppy Cannon's marriage to Walter White, a blue-eyed, fair-haired man who chose to identify himself as a negro.

"Poppy Cannon tells of the problems faced by a white woman married to the executive head of the National Assn. of Colored People.

"Walter White's death in 1955 was a loss to all humanity."

Special guests attending were Mrs. Wes Owen and Mrs. Jon George Fraser.

Members attending the meeting were Mesdames B. F. Cain, Clyde Cave, Paul Coneway, J. R. Fowlkes, Alton Fraser, Roy Grubbs, Earnest Langley, D. C. McWhorter, W. J. Messick, A. T. Mims, Carl Perrin, and the hostess.

Draft Board Lists Reclassifications

Local Selective Service Board No. 18 this week listed new classifications for registrants and 17 standby reservists.

Classified for the first time and classified 1A were Houston Roberts, John Herington, Jesus Ramirez, Darrall Dunham, Phillip Maxwell, Charles Smyrl, Terry Adams, Jerry Henson, Glenn Mutter, Ronald Nelson, Edward Snead, James Gilmore, Frank Lopez, Donald Blalack, Philip Caldwell, Charles Conatser, Bobby Jones, Thomas Raef, Robert Sartain, Jack Wood, Homer Boozer, Amedeo Madrid, Natividad Torrez, Thomas Davis, Jerry Varner, Richard Finley, William Johnson, Armando Ramirz, Glenn Tucek, Lynn Thompson, Troy Rhodes, Lenard Burnett, Larncie Blake, Carl Faith, Brian Tolliver, James Williams, Gayland Anderson, Fred Garza, Billy Coombs and Manuel Moya-Mendez.

Cale Milligan and Enrique Peralez were classified 4F.

Johnny Latham was classified 1D.

Jack Metcalf was reclassified 1D to 1C; Alan Caraway, 1C to 4F; John Miller to 1C to 4A; Don Nolen Hardey, 1C to 4A; Lewis Womble, 1C to 4A; Harold Jones, 1A to 1D; Ray Axe, 1C to 4A; Raymond White, 1A to 1C; Archie Jackson, 1A to 4A; Robert Ivy, 1A to 1C; Maurice Lorenz, 1C to 4A; Homer Stacy, 1A to 1D; Kenneth Diller, 1A to 1D; John Knittel, 1D to 1C; William Powell, 4A to 5A; Robert Scott, 4A to 5A; Kenneth Watkins, 4A to 5A; William Robertson, 4A to 5A; Harold Wells, 2C to 2C; Gaylord Maurer, 1C to 4A; Alvin Morris, 1D to 1A; Josef Grotegut, 2C to 2C; Charles Cole, 2C to 2C; Raymond Webb, 1C to 4A; Tom Wright, 1C to 1D; Billy Sherer, 1C to 4A.

Bobby Jones 2C to 2C; Natividad Gloria, 1A to 4F; David Patterson, 2C to 2C; James Tidenberg, 1D to 4D; Clarence Rogers, 1A to 1C; Raymond Williams, 1C to 4A; Francis Miles, 1C to 4A; Emory Moore, 1C to 4A; James Wiley, 1C to 4A; Gaylon Patterson, 1C to 4A; Clinton Tidenberg, 4A to 5A; Martin Jenson, 4A to 5A; Thomas Botsford, 4A to 5A; Jack Flowers, 4A to 5A; Harry Jesko, 4A to 5A; John Axe, 4A to 5A; Earl Bridges, 4A to 5A; Merl Bridges, 4A to 5A; Merle Pitt, 4A to 5A; Herschel Miller, 4A to 5A; Melborn Jones, 4A to 5A; Marian Kaufholt, 4A to 5A; Walter Davis, 4A to 5A; Harold Lowrie, 4A to 5A; Troy Sharpes, 4A to 5A; William Hamblen, 4A to 5A.

Jack London, 4A to 5A; Robert Cammon, 4A to 5A; Darrell LaRue, 4A to 5A; Hugh Ritch, 4A to 5A; Joe Abbott, 4A to 5A; Oliver Oldham, 4A to 5A; Billy Moore, 4A to 5A; David Zachary, 4A to 5A; Wilton Grounds, 4A to 5A; Robert Booth, 4A to 5A; Harry Hance, 4A to 5A; Dale Barkley, 4A to 5A; George Barrett, 4A to 5A; Ronald Dowell, 4A to 5A; William Mercer, 4A to 5A; Coy House, 4A to 5A; Grady Poff, 4A to 5A; Billy Thompson, 4A to 5A; Harce Nazworth, 4A to 5A; Ronald Goforth, 4A to 5A.

Harold Bryan, 4A to 5A; Joe Ford, 4A to 5A; Conley Campbell, 4A to 5A; Everett Garrison, 4A to 5A; Albert Fischbacker, 4A to 5A; Roy Henderson, 4A to 5A; Guy Ziegler, 4A to 5A; Edward White, 4A to 5A; William Hall, 4A to 5A; Billy Read, 4A to 5A; Joe Cox, 4A to 5A, and Fredric Nicon, 4A to 5A.

The board also classified 17 standby reservists. They are Jim Roden, Canc; Everett Horner, Canc; Ronald Kinsey, 2R; Luke Acker, 2R; Josephn Bauman, 1R; Harold Bryan, 2R; Billy Byers, 3R; Ervin Davis, 2R; Steven Cole, 2R; Homer Rudd, 2R; Bobby Griffin, 3R; Francis Gerber, 2R; Lewis Gore, 2R; Richard London, 2R; Glendel London, 2R; George Lozenick, 1R, and C. J. Maynard, 3R.

Camp Fire Girls Discuss Merits

The Teheke and Dakonya Camp Fire Girls met at the hut Wednesday to discuss merits needed to pass rank.

Present for the meeting were Cleta Kay Rutter, Janis Higgins, Anna Mae Schroeter, Betty Huckert, Kathleen Knox, Caroline Brumley, Sharon Blakely, Viola Ensinies, Joyce Linderer. Mrs. A. B. Higgins and Mrs. Lesley.

In the British protectorate island of Zanzibar off the African East Coast, the only profitable industries are processing of clove and coconut oil, and manufacture of soap.

Dr. Milton C. Adams
OPTOMETRIST
Office Hours 8:30-5:00
140 W. Third, Hereford
Texas
Phone EM 4-2255

Does your watch keep good time?

IF NOT, bring it in for a free examination *today*. A simple adjustment or thorough cleaning may be all that is needed to put it in tip-top condition.

Kenneth "Doc" Cowan
Doctor of Sick and Decrepit Watches
Cowan Jewelry
Your Friendly Credit Store
Phone EM 4-3821
REGISTERED CHRONOGRAPH WATCH TECHNICIAN

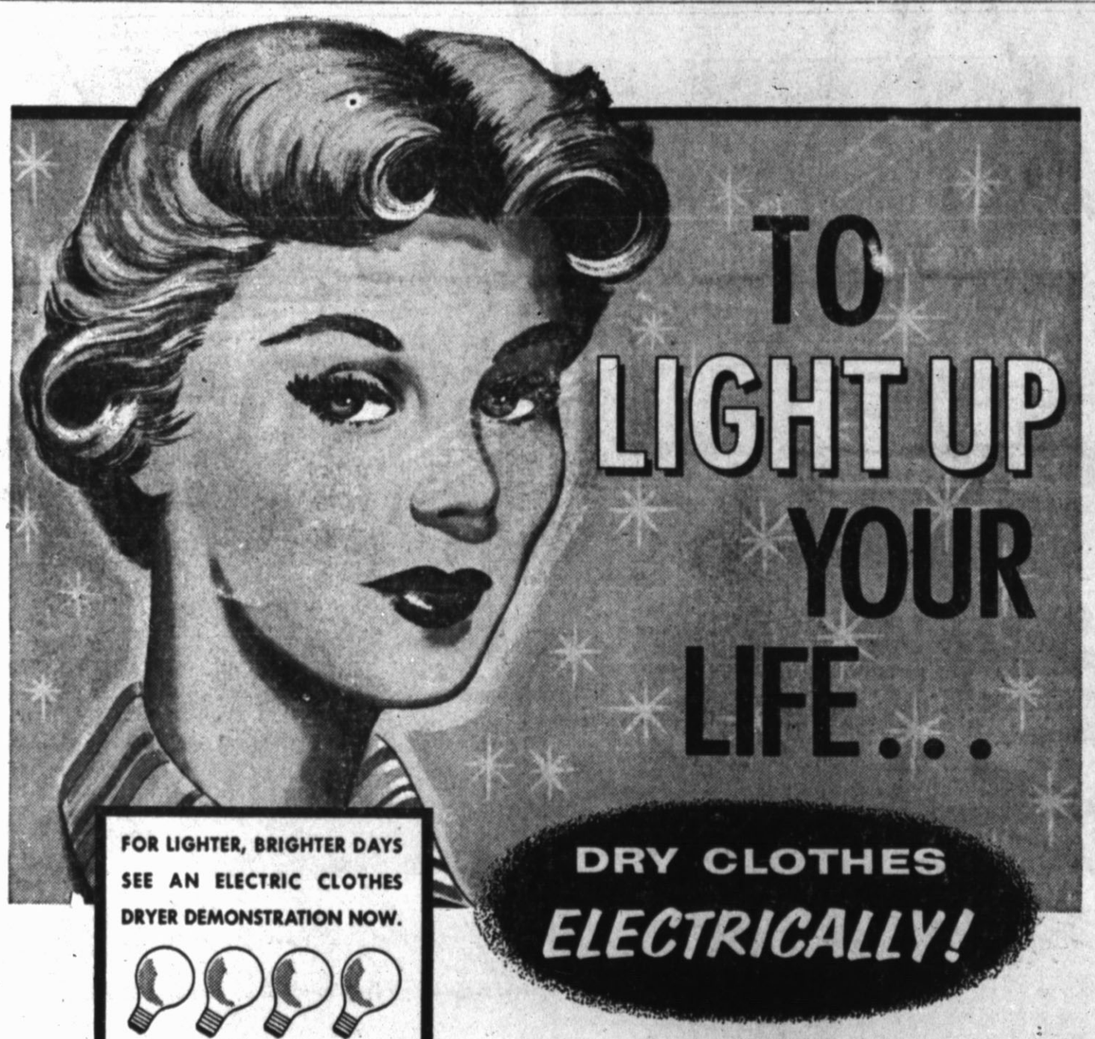

TO LIGHT UP YOUR LIFE...

DRY CLOTHES ELECTRICALLY!

... dry your clothes electrically, the way that has no equal for purity, cleanliness, safety and real economy.

And to light up your home, have your Reddy Kilowatt Appliance Dealer give you an electric dryer demonstration AND a coupon good for four Coloramic or Beauty Tone lamp bulbs. These all-new bulbs, in pastel shades, bring out all the beauty of your home.

To make your laundry brighter — and your work lighter — dry clothes the matchless way — electrically. And to bring new light — and life — to your home, brighten it now with the free lamps that are yours just for seeing an electric clothes dryer demonstration.

FOR LIGHTER, BRIGHTER DAYS SEE AN ELECTRIC CLOTHES DRYER DEMONSTRATION NOW.

And see, too, how your home will be lighter and brighter with the lovely Coloramic or Beauty Tone lamp bulbs that are yours, free of charge, for just seeing the electric dryer demonstrated.

LIVE BETTER ELECTRICALLY

SOUTHWESTERN PUBLIC SERVICE COMPANY

SEE YOUR REDDY KILOWATT APPLIANCE DEALER

BE SURE! & SAVE

WHEN BUYING A PUMP!

SAVE YOUR FRETTING

YOU can be at Ease this Spring with Dependable

JOHNSTON VERTICAL PUMPS

Serviced, Sold, & Installed by Us

Our Mechanics Service ALL Makes of Pumps & Guarantee Prompt, Efficient Installation

We Sell JOHNSTON Pumps and Genuine Johnston Pump Parts

JOHNSTON VERTICAL PUMPS

BIG T PUMP CO., INC.
Member of TWWDA

STAR
SUNDAY MONDAY TUESDAY
"SWEET SMELL OF SUCCESS"
Replaces the Double Feature
NAKED AFRICA and THE WHITE HUNTRESS
SIXTY DROPS OF ACID IN EVERY MINUTE!

Passes have been sent to the following honoring them on the occasion of their Wedding Anniversary January 26-29:

Mr. & Mrs. G. H. Whitaker, Jr.
Mr. & Mrs. Jerry Albright
Mr. & Mrs. Wm. A. Warren
Mr. & Mrs. Jack E. Abernathy
Mr. & Mrs. H. H. Caraway
Mr. & Mrs. Andrew Godwin
Mr. & Mrs. W. P. Caraway
Mr. & Mrs. J. O. Probst
Mr. & Mrs. Marvin Diller
Mr. & Mrs. Bill Godehand
Mr. & Mrs. Carlyle Sargent
Mr. & Mrs. R. Wylie
Mr. & Mrs. Billy W. Parvin
Mr. & Mrs. Fred Turner
Mr. & Mrs. Murl Parker

WEDNESDAY THURSDAY
Tyrone POWER · Ava GARDNER · Mel FERRER · Errol FLYNN · Eddie ALBERT
5 GREAT STARS in ERNEST HEMINGWAY'S MOST SHOCKING STORY!
NOT RECOMMENDED FOR CHILDREN