

Bailey County Journal

MULESHOE TEMPERATURES
Compiled by
R. J. Klump, Official U. S.
Weather Observer

Sept. 24	75	58	.39
Sept. 25	93	41	.61
Sept. 26	73	58	.61

"The Community of Opportunity — Where Water Makes the Difference."

VOLUME 2, NUMBER 37

Eight Pages

Published Every Sunday At Muleshoe, Bailey County, Texas—7347

SUNDAY, SEPTEMBER 27, 1964



TOMPSON PLOWS FOR YARDAGE — Quarterback John Thompson is shown as he hits the Clovis line in an attempt to gain yardage in the last quarter of the game. Clovis held their ground and won 18 - 6.

WILDCATS RACK MULES 18 - 7

Jim Robertson kicked off for Clovis to start Friday night's game. His kick was taken on the 28 by Scott Oliver and carried to the 42. In thirteen plays, Muleshoe made four first downs and reached the 5. Joe Adams attempted a field goal which went wide.

Clovis took possession of the ball on their 20 yard line. Unable to move the ball, Dick Hoy punted on fourth down to the Mule 31. Muleshoe was also unable to move the ball and John Thompson punted to the Clovis 40 where Dickie Johnston took the ball back to the Mule 45. Eight plays later Bobby Skinner ran over from the

eight. Dickie Johnston's attempt to run the conversion was no good.

Robertson kicked to the Mule 30 where Coley Clay covered a Muleshoe fumble. Seven plays brought the Wildcats to the eight yard line of Muleshoe. Two more put them on the 6 inch line. From there Johnston pushed over Dale Sweat's conversion attempt was no good.

Robertson kicked to the Mule 28 where Muleshoe fumbled and Clovis recovered. One play ran out the half with the score 7 - 12 Clovis favor.

score 7 - 6 Muleshoe.

Adams first kick was called back. His second was taken by Dickie Johnston on the 30 and returned to the 47. Three plays brought the Wildcats to the eight yard line of Muleshoe. Two more put them on the 6 inch line. From there Johnston pushed over Dale Sweat's conversion attempt was no good.

Robertson kicked to the Mule 28 where Muleshoe fumbled and Clovis recovered. One play ran out the half with the score 7 - 12 Clovis favor.

Mighty M Band In Fair Parade

After a week's preparation the Muleshoe "Mighty M" Marching Band is ready to journey to Lubbock to march in the Lubbock Fair Parade. The parade will be held Monday morning, September 28, in downtown Lubbock. After a two or three mile parade the "Mighty M", along with many other visiting bands will go to the fair. Among the many things to see at the fair is the "Ice Capades". This is a show in which many talented ice skaters perform their skills in a variety of colorful performances. Students who do not wish to attend the Ice Capades may either attend a movie with their parents or enjoy the many other events of the fair.

The band will probably start home about 6:30 or 7:00 that afternoon. Tuesday starts another week of school and the band has to begin work on the next marching show which is October 9, at Denver City.

District F. F. A Officers Elected

The annual September meeting of the Littlefield District of the F. F. A. was held last Thursday in Sudan.

The meeting was called to order at 4:30 by District President Johnny Atkinson of Farwell. They discussed the district banquet and sweetheart contest held each year in Littlefield, then proceeded with the election of officers. It was a very hotly contested election for the office of president. After an hour and a half of speeches and balloting the following officers were elected.

President, Stanley Black, Muleshoe; Vice President, Mike Camp, Farwell; Secretary, Johnny Norwood Amherst; Treasurer, Bob Coker, Spring Lake; Reporter, Haynes Melton Littlefield; Sentinel, Danny Miller, Lazbuddie; Parliamentarian, Kenneth Conley, Sudan; Advisor, Bill Bickel Muleshoe.

Also attending from Muleshoe were District voting delegates Bill Harbin and Glenn Clark.

Goldwater Lauded In Amarillo

By Rene Hutton
A well-tanned and smiling Arizona couple arrived in Amarillo Tuesday on their thirtieth anniversary and was accorded a welcome suitable for any presidential candidate by a crowd of over five thousand eager serious-minded citizens of this area.

The inevitable bouquet of red roses was presented to the hat-tired in a navy silk suit with a matching blouse of blue floral and white gloves. She seems charming self-possessed and well-preserved.

The cavalcade soon got underway with the Senator and his wife riding in a red convertible down Polk street.

Impressions at the ball park: a skinny legged middle-aged woman jumping up and down and clapping wildly, a marching group of children carrying placards and chanting "Barry, Barry, he's our man. If Barry can't do it, no one can." over and over the Bluebonnet Belles very eye-catching, the sedate and sober pleasant but sincerity

and singleness of purpose of the crowd; activity of the men and women whose business is news media, and the lack of many children in the crowd.

Senator Goldwater's official press secretary is a charming man, very relaxed and rested even though he said that when on tour they each averaged about 3 to 5 hours a day of sleep.

Dan Darnon the official photographer for Senator Goldwater is from Los Angeles and is also a delegate of the Republican party and on the Republican State Control Commission and he is also very bald.

Except for a few grin-getting remarks about the opposition, Senator Goldwater's speech was political and it was rousing; it was thought-provoking and it was all so very heartening. Where else but in a free country could a rival candidate for the highest office in the land make accusations against the "Top brass" and get away with it?

Bolton Named as Demo. Candidate

In a meeting held at Harvey Bass Appliance, the Executive Committee of the Bailey County Democrats named Arthur Bolton as the Democrat candidate for Constable. This meeting was held to name a candi

date to replace the name of the late constable J. J. Redwine.

Bolton has lived in Muleshoe for the last two years. He lives with his wife at 518 East Austin. Bolton is a retired farmer and now drives a School Bus for the Muleshoe School Dist.

He farmed for 33 years near the Oklahoma Lane Community. Bolton is a brother-in-law to Sarah Payne, who has lived in the Muleshoe area for 36 years.

Ensign Taylor In Flight School

PENSACOLA, FLA. (PHIN-C) — Navy Ensign Donald C. Taylor, son of Mr. and Mrs. Donald W. Taylor of 313 Birch Ave. Muleshoe, Tex., is attending Pre-Flight School at the Naval Air Station Pensacola, Fla.

During the four week training he will study aerodynamics, Mathematics, physics, naval orientation navigation, engineering leadership and other subjects essential to a naval officer.

Upon completion of the course he will undergo further flight training at Pensacola.

No School Monday

It was announced that the entire Muleshoe School system will not have school Monday, due to the various organizations of school that will go to the South Plains Fair in Lubbock. School will resume on Tuesday, and there will be no excused absences for students going to the Fair on later days during school hours.

KMUL To Sponsor Carnegie Course

The world-famous Dale Carnegie Course is coming to Muleshoe under the sponsorship of the KMUL.

"We believe that KMUL sponsorship of this adult education program is a genuine community service," says G. G. Lamb, KMUL Church workers, businessmen, sales people, housewives, clubwomen, office workers — every adult will benefit from this training. It will build a new enthusiasm, develop self confidence, create new understanding among the citizens of our town and area.

The Dale Carnegie Course helps to develop human relations, insight, additional self confidence, memory ability for names, overcome the fear of

an audience, leadership qualities and helps one to speak more effectively.

Lamb added that civic clubs in other areas report that the classes have had an important influence on human relations in their communities.

The Dale Carnegie Course began in 1912 in New York City. Today Dale Carnegie classes are taught in more than 1000 cities in America and in 51 foreign cities. More than 1 million men and women are graduates. Anyone interested in this educational program should call KMUL — 2730.

Automatic Car wash to Open

It was announced that Muleshoe will soon have a coin-operated car wash. Paul Whitecotton stated he will install the equipment in a building being built at the present by A. J. Lenderson.

The car wash is expected to be in operation in about two weeks.

By this method of washing a person can drive his car into a stall and for 25 cents, wash his car for five minutes. Also the person washing his car can wear a white shirt and tie and not get dirty, as there is no rubbing by this method. The soap is sprayed onto the car and then rinsed off with water, both coming from the same nozzle. Towels will also be available for cleaning the windows.

Rural Traffic Accidents Reported

The Highway Patrol investigated 9 rural traffic accidents in Bailey County during the month of August, according to Sergeant D. S. Lawson Highway Patrol Supervisor of this area.

These wrecks accounted for two persons killed, and an estimated property damage of \$8,676.00.

The rural traffic accident summary for Bailey County from January through August shows a total of 35 crashes resulting in 8 persons killed, 11 persons injured, and an estimated property damage of \$30,328.00.

The statistics compiled as a (See ACCIDENTS, Page 5)

Young Elected To State Office

It was announced that at the annual meeting of the Texas District and County Attorneys Association held in Austin on September 19, 1964, 15th District Attorney, the Honorable Jack Young was elected to the office of Vice President of the Association. Jack had previously held the office of secretary-treasurer of the Association. Other officers elected were Bill W. Waters, District

Attorney, Pampa, President; Ward Markley County Attorney Jasper Secretary - Treasurer; Chris Aldrete County Attorney, Del Rio, Weldon Kirk Naomi Harvey County Attorney, Amarillo, Ralph Prince, criminal District Attorney, Longview as Directors of the Association.

Spanish Class to be held at Lazbuddie

Mrs. James Maybree announced to the Journal that the Lazbuddie School will sponsor a Spanish class to start Monday night, September 28, at 7 p.m. This class will be in connection with the school's Adult Education Program. Mr. Hutmacher will be the teacher for this program. The course will cost \$25 per semester and will consist of two semesters which will end about the same time the regular school year will end.

Ground School Starts Here

Ground School for pilots will begin Monday night at Muleshoe Flying Service, according to Morgan Locker, instructor.

The Sanderson Visual Aid method will be used in teaching radio navigation, radio communications, weight and balance, navigation, meteorology, Federal Aviation regulation and pre flight facts.

The course will last approximately two months, Locker said.

Three Way Line-Up Announced for Bula Game

J. W. Aldridge, Head football coach, announced the following line-up for the Three Way Bula game to be played in Muleshoe next Friday.

Tommy Terrel, End, 159 lbs., Tommy Dupler, Back, 142 lbs., James Kindle back 134 lbs.

Monte Toombs back, 119 lbs., Marvin Long guard, 150 lbs., Johnny Harris end 190 lbs., Harold Carpenter center, 158 lbs., Billy DeBree guard, 155 lbs.

The Eagles have won one game, and tied another.



BLUEBONNET BELLES — Muleshoe and Lazbuddie Bluebonnet Belles are pictured shaking hands with presidential candidate, Senator Barry Goldwater at the Goldwater Rally held Tuesday in Amarillo. Goldwater thanked each of the women for a golden mule and bluebonnets they gave him as good luck piece. Goldwater put the mule shoe over the entrance to his plane. Pictured are Mrs. Robert Bliss, Mrs. Kenneth Precure, Mrs. Royce Turner and Mrs. Clarence Mason.

Globe News Photo

Dr. Rimer Is Speaker For Tulia Meeting of District Cancer Group

"We are accumulating new information about Cancer causation every day, but we have not yet reached the stage of all of the research being done," Doctor Irving R. Rimer, New York, told delegates to the American Cancer Society district meeting held in Tulia Wednesday, September 23. Eva Alsop attended the meeting representing Bailey County and presented a report.

"I feel that the day will come when we will see how chemicals, viruses, radiation, hormones and other factors all fit together in explaining the origin of Cancer," Dr. Rimer continued.

Dr. Rimer is assistant vice-

president for Public Education and Information of the National American Cancer Society, and as featured speaker at the luncheon meeting attended by delegates from the 18 counties comprising District 3-South of the American Cancer Society's Texas Division.

A review of the progress being made in the threefold Cancer control program of the Society was held.

Mrs. Bobby Degge, Tulia, L. E. (Left) Ross, Quannah and Dr. Carl M. Page Lubbock, were elected to the State Board of Directors of the Texas ACS.

One of the meeting highlights was the presentation of special awards to the Hockley, Hale, Swisher and Hardeman counties for "Bettering Their Best" in the 1964 Crusade. A 10-year service pin was presented to Dr. Warren B. Poole, Lubbock.

Charlene Lindsey, daughter of Mr. and Mrs. Truman Lindsey, pledged Delta, Delta Delta this week. She is a student at Texas Western, El Paso.

LAYTON GUESTS

Weekend guests of the J. W. Laytons were their children and families Mr. and Mrs. Elvira Mize and son Sterling and Mrs. Clyde Ellison daughter Debbie all of Crosbyton also Mr. and Mrs. Jackie Mize of Lubbock.

Homecoming Set For Sudan Exes

The annual homecoming for Ex-Students of Sudan Schools will be held October 10 in the Sudan School Cafeterium.

The classes of 1940 and 1941 will be honored and a dinner will be served from 6:30 to 8 p. m. Serving the dinner will be the band parents organization.

Registration will get underway at 6 p.m. A program and business meeting will be held following the dinner.

Officers of the Ex-Student organization include president, Bill Boyles; vice president, Richard West; secretary, Mable Harragan.

Committees named for planning the event are program committee, Richard West, Weldon Wiseman, Representatives of the class of 1940; Mildred Lance and Ruth Baker representatives of the class of 1941.

Named to the decorating committee were Sue Chester, La Delta Vernon, Betty Masten, Mary Pearl Bellar; Food, Nolan Parrish, Marvin Bowling, Margaret Smith, Louise Gatewood; Registration Dorothy Jones, Mary Olds, Peggy Baker, Jo Boyles, Louise Parrish; Mable Harrigan, reception, Jack Lendever, Blancha Lendever, Mule shoe, Doyle Watkins, Lucy Kent Mary, Lee Cowart.

Membership Skit Presented For Richland Hills

A membership skit was presented at the Monday meeting of Richland Hills P-TA held at the school cafeteria.

The skit was given to encourage those who have not enrolled in Parent-Teachers Association to do so. To date there are 243 members in the Richland Hills unit.

Mrs. Clarence E. Mason presided during the business meeting and reports were read from various committees and current business discussed.

Milton Oylar, school principal introduced the teacher.

Mrs. Owen Jones and Mrs. Mason were elected as delegates to the State P-TA Convention.

Announcement was made concerning a workshop October 7 to be held in Springlake.



NEWCOMERS WELCOME — A social for newcomers was held Tuesday night at Muleshoe State Bank Community Room. Pictured here is Joe Damron, a long-time resident with newcomer Rev. Charles Grow, pastor of the First Christian Church and Mrs. Roger Albertson, wife of Chamber of Commerce president. Members of the Epsilon Sigma Alpha Sorority were hostesses for the event which is held each month and sponsored by various groups and organizations.

Busy Bee 4-H Club Starts Food Unit Project

The Busy Bees 4-H Club formerly the 7 - Clovers Club, met in the Lloyd Throckmorton home with 16 members present.

The group started the Food unit and made Chocolate Fudge which was served as refreshments. They also studied table setting and serving.

New members are Sara Ward, Linda Roland, Ella Jo Myers, Janice Claybrook, Candace Gable, Rhonda Conner Jan Cockrell, Tonya Powers and Brenda Kimbrough.

Others attending were Vowery Throckmorton, Donita Throckmorton Jeanette Campbell, Donna Kay Campbell, Rene Caldwell, La Donna Caldwell, and Cynthia Puckett.

Meetings will be held every other Tuesday at 4:30 p.m. Leaders are Milly Throckmorton and Billie Campbell.

Vowery Throckmorton has been elected as reporter.

Shower Honors Mrs. Max Horn

A wedding shower honoring Mr. and Mrs. Max Horn was held Saturday afternoon in the home of Mrs. Cliff Williams Sudan.

Pink and white were used for party decorations and pink rosebuds highlighted the serving table.

Performing the serving hostesses were Lonna Sue Horn and Gale Bleeker of Muleshoe. The hostess gift included a hand mixer and an insulated blanket.

Hostesses included Mrs. Williams, and Mrs. Marvin Phelps, Mrs. O. C. Hall, Mrs. Wayne Swartz, Mrs. Douglas Royal, Mrs. Burnice May, Mrs. Marvin May, Mrs. Bill New.

Texas Gets Share Of Lunch Funds

Texas schools will get a larger share than last year of National school lunch funds allotted to the states by the U. S. Department of Agriculture.

The increase amounts to \$214,264 which runs the total state allotment for the current school year to \$6,645,429 according to John J. Slaughter southwest area food distribution division Agricultural Marketing Service Dallas.

This USDA office works with the school lunch division Texas Education Agency in handling the school lunch program.

Study Presented On Latin America

Mrs. Roy Young presided when the Women's Society of Christian Service met Monday evening at 2 p.m. in the church with eight members present.

Evening at 2 p.m. in the church with eight members present.

Mrs. Tommie Kirk was in charge of the lesson, taken from the new study on "Latin-American Speaking People". Study opened with group singing "Bless Be The Tie" and Mrs. John Blackman reading scripture Mark 5: 31 - 39 and Matt. 5: 22. Mrs. Tommie Kirk using an illustrative lesson, covered two chapters on the study; "What the Spanish American needs and Spanish American Characteristics".

Following an open discussion on the lesson, study closed with Mrs. Paul Young giving the benediction.

Attending were Mrs. Tommie Kirk Mrs. Nattie Blackman Mrs. Tom Bogard, Mrs. Roy Young Mrs. Burk Medlin, Mrs. Charlie Landers, Mrs. Paul Young, and Mrs. George Bahlman.

Couple Honored On Anniversery

Mr. and Mrs. Charlie Locke were honored on their Golden Anniversary with a reception held in the home of their daughter and son-in-law Mr. and Mrs. Ed Latimer.

Gold and white were used in the color scheme for the event. A centerpiece was of white mums and flanked by gold candles. Crystal and silver appointments were used.

Sixty-eight guests registered during calling hours and the couple were presented with many gifts.

Out-of-town guests were Mrs. Lela Reaves, Socorro, N. M. sister of Mr. Locke; four nieces and families Mr. and Mrs. Bill Duncan and Mr. and Mrs. Billie Drake Socorro, Mr. and Mrs. Bob Wilson, Ralls and Mr. and Mrs. David Wheeler Lubbock.

The honorees are parents of two children Mrs. Latimer and Elmer Locke, California; six grandchildren and four great-grandchildren.

SCHOOL MENUS

- No School Monday
- TUESDAY**
Beef Stew
Cheese Sticks
Cabbage Apple Salad
Cornbread
Butter
- WEDNESDAY**
Juicy Burgers
Lettuce Tomato Salad
Pickles
Onions
Catsup
Cherry Cobbler
- THURSDAY**
Fried Chicken
Creamed Potatoes
Celery Sticks
Hot Rolls
Butter
Stewed Apricots
- FRIDAY**
Fish Sticks
Lettuce, Carrot, Raisin Salad
Ranch Style Beans
Hot Rolls
Butter
Fruit Cup
Ice Cream Bar
— One-half pint of milk is served each day.

LATE WANT ADS

FOR SALE: Two row binder International. Call 925-3464. G. E. Tims

FOR SALE: Very good Dairy Cow. Red bred — and open heifers — also calves. Write E. Smith Rt. 2, Box 225, Clovis N. M.

FOR SALE: Early American Hutch by Sprague — Carlton D. H. Sneed 309 W. 7th. Phone 3-4289

FOR A CAREER WITH A FUTURE ... ENROLL NOW!

It Takes Only Six Months For A Complete Course In Beauty Culture!

TERMS TO SUIT YOUR BUDGET

McBride's School OF HAIR DESIGN

1513 W. 5th PLAINVIEW Ph. CA 4-6734

WELCOME TO MULESHOE

MERIDITH FREEDLE, new owner of Humble Oil Station on American Blvd. Mr. Freedle was formerly with the Texas Highway Department in Morton, Texas, and lives with his wife Janice and son Layne at 213 E. Elm St. in Muleshoe. The Freedle's are Baptist. The following merchants extend a cordial welcome to the Freedles!

CASHWAY GROCERY 402 Main Phone 2440	DAMRON DRUG CO. REXALL 308 Main Phone 2100
James B. Glaze Insurance - Real Estate - Loans	MULESHOE STATE BANK 304 Main Phone 2540
MULESHOE MOTOR CO. "At The Crossroads"	Cobb's 218 Main Phone 4090

NOW, HELP STOP BACTERIAL SCOURS WITH New Nutrena Pig-16

Pig-16, Nutrena's new starting feed, helps stop Necro and Bloody Scours. Also helps maintain gains in the presence of Atrophic Rhinitis.

This new Nutrena feed provides low cost, fast-growth nutrition and young pigs really like its taste.

Scours control, pig starting nutrition and palatability tested at Nutrena Research Farm. See us for details.

Book Your Beef Cattle Feed Early and Save \$\$. Ask us about October Shipments for Money Saving Prices.

We Have the Best Horse Feed in Town!

Muleshoe Farm & Ranch
Headquarters for Livestock Supplies
Melvin Malone, Mgr.
17th and American Blvd. Phone - 5140

STOP IT DOC.. THAT TICKLES!

We hope you are in top shape - but if your doctor does prescribe vitamins, reducing aids or drugs, WESTERN DRUG will be pleased to supply them.

Western DRUG
Your Walgreen Agency
PHONE 3-1060 MULESHOE, TEXAS

A Texan looks at London

A STUDY IN ILLEGITIMATE POWER
By J. EVETT'S HALEY

ON SALE AT- Muleshoe Journal
304 W. 2nd St.

Card of Thanks

CARD OF THANKS
The family of J. J. Redwine wish to take this means to express our sincere gratitude for the many acts of kindness shown us during the loss of our loved one.

The thoughtful deeds and meal prepared by the Muleshoe Fire Department.

The kindnesses shown by the Bailey County Employees.

The nice meals prepared and served by friends and neighbors, all of the lovely floral offerings sent to our home and the services, lodging provided; all helped us in our time of need.

The memories of your deeds, words of consolation, and prayers will help us bear our loss in the days ahead.

The promises of God seem dearer and Heaven nearer because of this vacancy in our family circle.

Mrs. J. J. Redwine, Muleshoe Children:
J. L., A. E., D. L., Homer Redwine, all of Muleshoe
C. B. and J. O. Redwine, Lubbock
G. E. Redwine, Spearman
Mrs. O. R. Ashmore, Lubbock
J. C. Redwine, Hub.
Mrs. Billy Boatman, Muleshoe
Mrs. J. B. Snead, Hereford, Tex.
Mrs. Dailas McCurry, Littlefield
Mrs. Truman Brooks, Ozona, 39s-17p



PRESENTATION — Mrs. William Dean, chairman of the Bluebonnet Belles Republican Women's organization, is pictured presenting Barry Goldwater with a golden mule shoe with bluebonnets attached. The Muleshoe and Lazbuddie group attracted national attention in colorful costumes worn to the Goldwater Rally Tuesday in Amarillo. Hereford Brand Photos (by Phil Duncan)

Local Teachers Attend Workshop Held In Lubbock Tuesday Evening

Local officers and leaders of the Muleshoe Unit of Texas State Teachers Association met in Lubbock Tuesday evening September 22, for a workshop to make plans for the coming school year, 1964 - 65.

Speaker for the general session was Mrs. Elizabeth Little from Corpus Christi, state president of the Texas State Teachers Association. She presented a very inspiring talk regarding

membership in professional teachers organizations, the voice teachers have in the legislative program, and information regarding the Henry W. Stillwell Memorial home for retired teachers in Waco, Texas.

She gave a report on her trip this past summer to Paris, France, where she represented the Texas teachers at the World Federation of the Teaching Profession.

After this general session, a banquet was held in the cafeteria. The members then attended individual workshop sessions to discuss plans for each group for the coming year. A very informative session followed.

Luncheon Held: Workday Success

Hobby Club members contributed 191 bandages and pads to the area closet of supplies for Cancer patients.

The group met for a luncheon and all-day meeting Tuesday and worked together, cutting and sewing material for this cause.

Attending were Eva Dell Gillis, Zula Carlisle, Lou Matthews, Lucille Harper, Mae Pattie, Zora Mae Beller, Pearl Smith, Hallie Briscoe, Allie Barbour Opal Robinson, Ila Weeks, Edith St. Clair, Mable Caldwell and Ola Jones.

Cancer Society Schedules Meet Tuesday Evening

The next regular meeting of the Bailey County Unit of American Cancer Society will be held at the Community Room of the First National Bank Tuesday, September 29, at 8 p. m.

Mrs. Eva Alsop, president, urges the general public to attend the meetings throughout coming year.

Mrs. Alsop will give a report on the District meeting she attended Wednesday in Tulsa and Don Lambert, Field Representative, Lubbock, will be present to assist in the program and help workers to learn their duties and more about the American Cancer Society.

An educational film will be shown.

Girl Scouts Need More Assistants

Two Girl Scout Troops have merged to form one Troop due to the lack of leaders.

Troop 162 joined Troop 42 and will be Troop 42 under the leadership of Mary Sutton. Chesta Cowan, leader of another Troop, is assisting Mrs. Sutton until someone volunteers to work in Scouting.

Those attending from Muleshoe were Bill Bickel, Neal Dillman, Mrs. Janis Phillips, Mrs. Ruby Lee Kerr, Mrs. Inez Middlebrooks, Mrs. Joyline Costen, Mrs. Dorothy Beddingfield, Mrs. Elizabeth Watson, and Mrs. Betty Jennings.

Three meetings of the group have been held and the service project for the first half of the year is making bandages for Cancer patients.

At the Thursday meeting, Mrs. Jack Julian gave a demonstration and taught the girls how to make bandages and 35 were completed.

October 31, Halloween night, the members of the troop plan to stay at the Girl Scout Little Hut and Trick or Treat for old sheets, diapers and pillow cases for making bandages.

Mrs. Sutton asks that anyone who wishes to assist with Girl Scout call her or Mary Edmiston.

Use your waffle iron for desserts when you aren't in the mood to oven-bake. Gingerbread and chocolate waffles are great served with a dessert sauce.

Mr. and Mrs. L. D. Sanderson left for Houston to visit Mr. and Mrs. L. D. Sanderson Jr. L. D. Sanderson Jr. is doing very well it has been reported.

CHARM GRACE POISE

★ ★ ★ ★ ★

JEAN JOHNSON'S SUCCESS SCHOOL

SPONSORED BY LLANO ESTACADO CIVIC CLUB

THE PUBLIC IS CORDIALLY INVITED TO A TEA

TUESDAY SEPTEMBER 29 - 7:30 P. M.

TO BE HELD IN THE COMMUNITY ROOM AT THE MULESHOE STATE BANK

WE WELCOME SUB-TEENS - TEENS - LADIES



Hospital Notes

WEST PLAINS HOSPITAL Dismissals

Mrs. Jessie Faulkner
Mrs. Jo Santos
Mrs. Telesforo Toscano
Mrs. Salvador Olivarez
Mrs. Alcario Ryna
J. E. Lewallen
Mrs. R. T. Tibbets
Roy DonDudgeon
A. D. Lewallen
Mrs. Guillermo Cantu
Guadalupe Aguado
R. G. Bennett
Mrs. Jerry Roldam
Mrs. Tommie Clark
Mrs. J. L. Alsop
Dora Jean Stovall
Pablo Auilero
C. E. Grant Jr.
Mrs. R. D. Bearden
Mrs. Calvin Embry
Mrs. A. D. Lewallen
Mrs. Vada Keeth
Mary Jean Stonecipher
Mrs. George Tompkins

BIRTHS

Baby Girl Alavarez
Born 9-18-64 at 8:43 a.m.
Weight 7 lbs. 3 oz.
Parents: Mr. and Mrs. Salvador Alavarez
Baby Boy Reyna
Weight 7 lbs.
Parents: Mr. and Mrs. Alcario Reyna
Baby Boy Lopez
Born 9-24-64 at 2:30 a.m.
Weight 8 lbs. 5 oz.
Baby Boy Cantu
Born 9-27-64 at 22:30 am.
Weight 6 lbs. 12 oz.
Parents: Mr. and Mrs. Guillermo Cantu

GREEN MEMORIAL Admissions

Mrs. G. W. Chapman
Mrs. Frances (Hall) Graman
Mrs. Jess Pendergrass
Mr. W. R. Byers
Billy Earl Roming
Mrs. Hazel Bradley
Mrs. Minnie Parish

Tailoring Workshop Series Starting

The first in a series of semi-tailoring workshops was held Wednesday at 9:30 a.m. in Bailey County Electric Cooperative Community Room.

Mrs. Mel Evans was in charge of the workshop and gave a review on types of fabric to buy, the garment and pattern.

Those attending will be learning to make dresses with jackets or suits with linings.

A discussion was also held on facings and interfacings and how to buy them and lining materials.

Those who did not get to attend the first meeting, are welcome to at the second meeting in the series which will be held October 5-9 a.m. at the First National Bank. This will be a basic meeting, also.

Other workshop days are October 8, 12, 15 and 19 according to Mrs. Evans.

DISMISSALS

Mrs. Johnny Wheeler
Mrs. John Black
Shane Stephens
Albert Fuller, Jr.
G. R. Newman
Jim Mann
Ira Martin
Mrs. Terrell Johnson
Mrs. Shirley Jean Franklin
W. A. Waddell
Johnny Wheeler
Mrs. Ruby Harris

Initiation Held For Bula FHA

The Bula FHA Chapter met for their first meeting of the 1964 - 65 school year on Thursday September 17, at 7 p.m. in the school lunch room.

Lana Aduddell, the new president called the meeting to order, followed by the regular opening rituals. During the business meeting the sponsor, Mrs. Marvin Young discussed the point system of degrees.

This being the formal initiation of the freshman girls, red and white ribbons were pinned on each freshman girl and Beverley Clawson, vice-president read the junior degrees in FHA, during a candle light ceremony. Diana Cox had charge of the recreation for the evening.

Lana Aduddell and Barbara Autry acting as hostess served refreshments of punch and cake to all present.

County Records

DIVORCES FILED
Martha May Waggoner vs Drummond Rufus Waggoner.
MARRIAGE LICENSE
John Howard Claypool and Merle Katherine Brown.
Billy Earl Adkins and Beverly Jean Smith.
Ramon Wasquez Mifdos and Anna Maria Costia.
CIVIL DOCKET
Muleshoe Fertilizer, Inc. vs Hugh Osborn, suit on note.
MRS. ALLISON HOME
Mrs. Harold Allison has been released from a Lubbock hospital where she underwent surgery.
Francis Implement Co.
FORD TRACTOR
Muleshoe, Texas

1/2 Price Sale MITCHUM'S LOTION



Containing **HORMONEX**
Size 2 for \$1.00 plus tax
6 oz.

If your skin is dry, creased, craggy, chapped, rough and old-looking, Mitchum's Lotion with Hormonex can work a magic transformation in just one week. It brings silken smoothness and dewy freshness - the kind of skin men love. The secret is the famous Hormonex Factor, blended with a lotion time tested for 20 years.

Cobb's
Muleshoe



★ SOLVE YOUR OUTDOOR LIGHTING PROBLEMS WITH A...

GUARD AREA LIGHT

It's like having your own private street light! Reddy installs, owns and maintains this modern 7,000 lumen mercury vapor light — even changes burned out bulbs and supplies the electricity... and all for a low rental of only \$4.00 per month. It's ideal for drive-ins, parking lots, feed lots, farm yards and other large area illuminations.

ON AT NIGHT AUTOMATICALLY ★
OFF BY DAY AUTOMATICALLY ★
SEE YOUR PUBLIC SERVICE MANAGER ★
OR ASK YOUR PUBLIC SERVICE NEIGHBOR ★



The Electric Company

KELVINATOR GOLDEN ANNIVERSARY JAMBOREE!



WASHER
Special \$189.95



DRYER
Special \$149.95

NOW YOU CAN BUY THE PAIR FOR \$295⁰⁰ WT

JOHNSON-POOL

HARDWARE and APPLIANCE

"WE SELL TO SELL AGAIN"

Phone 3-3820 or 7370 Muleshoe

ATTEND THE CHURCH OF YOUR CHOICE REGULARLY

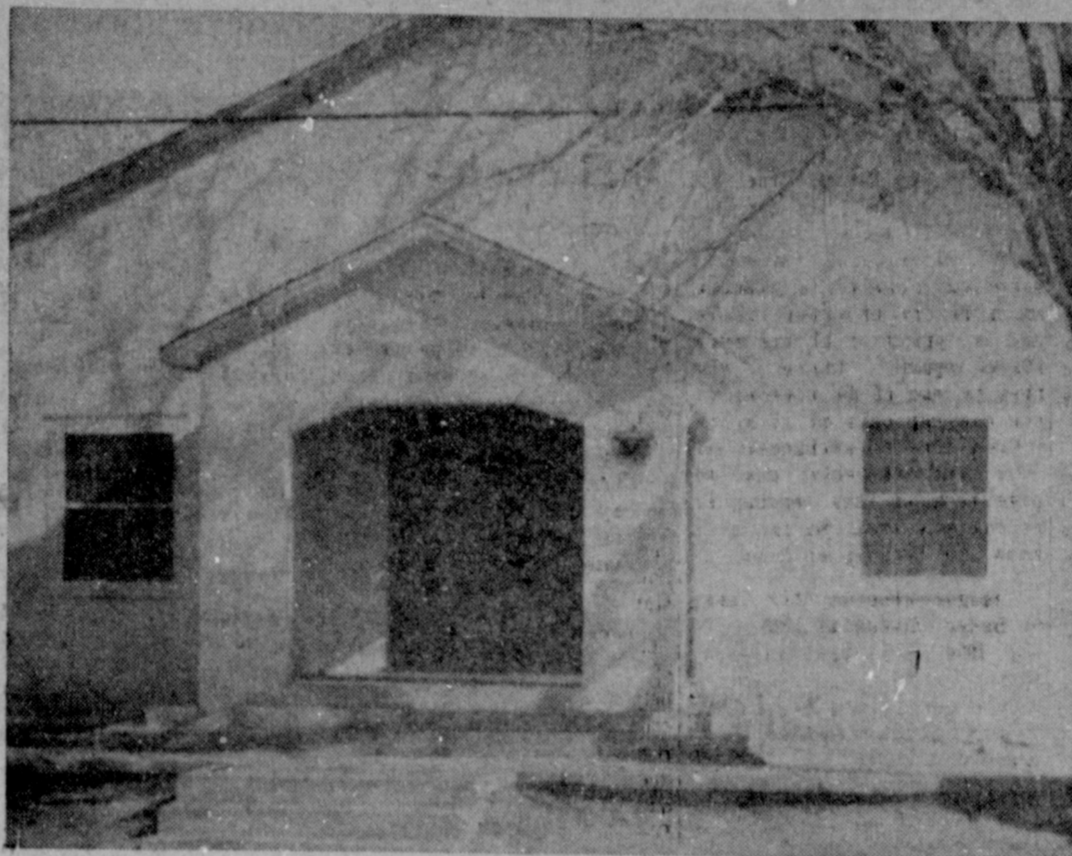

"SUCH A TIME AS THIS"

We find these words recorded in the 4th chapter of Esther and verse 14. "For if thou altogether holdest thy peace at this time, then shall there enlargement and deliverance arise to the Jews from another place; but thou and thy father's house shall be destroyed; and who knoweth whether thou art come to the kingdom for such a time as this?"

These words have left an indelible impression on the hearts and minds of mankind all down through the swinging centuries of time.

These words were recorded in an hour when the Jewish people were at the very point of being annihilated; a burdened man with a compassion to see deliverance come to his people.

I feel if we would take a close look at the conditions that are prevailing in this troubled world in which we live; surely we could see the need of being moved with compassion for the countless thousands that are dying without hope and the threats of a greater devastation looming near.

Perhaps this world and the inhabitants thereof have always been troubled with dark hours and perplexing problems; but allow me to say that we are facing an hour perhaps such as the world has never known.

There are many places recorded in the Bible that tell us know we are living near the end-time, and in the light of this it should move us to be concerned about the many today that are outside of the fold. Primarily this is the reason for the existence of the church in the world today and that is to reach the lost and dying.

For this reason Jesus left the Ivory palaces of a celestial glory, came to a sin-cursed world; incarnated himself with human flesh; laboured in the midst of a fallen humanity, and on to Golgotha's hillside; bled out every drop of his sin-cleansing blood to purchase salvation for the never-dying soul of man.

And uttered these words; "As my father has sent me so I send you. We have that commission today, may we arise and meet the challenge of this hour.

For who knoweth whether we are called to the kingdom for 'just such a time as this.'

J. W. Farmer
Pastor - Assembly of God

MULESHOE STATE BANK
304 Main — Phone 2540
Muleshoe, Texas

WESTERN DRUG
Walgreen Agency
Phone 3-1060 — Muleshoe

ALSUP CLEANERS
Mr. and Mrs. Charles Alsup
Phone 3-0760 — Muleshoe

EDWARDS GIN
"Gleaning Service That Will Please You"
Muleshoe, Texas

THE BAILEY COUNTY JOURNAL
304 West Second — Phone 2350

COBB'S DEPT. STORE
218 Main — Phone 4090
MULESHOE

HIGGINBOTHAM BARTLEY CO.
215 Main — Phone 3-3510
Muleshoe, Texas

MAIN STREET BEAUTY SHOP
Phone 3-4480 — Muleshoe

MULESHOE ANTENNA CO.
Muleshoe, Texas

HAYDON SHOES
SHOES FOR THE ENTIRE FAMILY
224 S. Main — Phone 3-1610
MULESHOE

SPUDNUT SHOP
232 Main — Phone 3-5429
MULESHOE

FRY & COX BROS.
Farm Equipment
401 So. First — Phone 3-3660 Muleshoe, Texas

MULESHOE MOTOR CO
Ford & Mercury—Sales & Service
Muleshoe, Texas

POOL INSURANCE AGENCY
114 East Ave. C — Phone 2950
Muleshoe, Texas

FIRST NATIONAL BANK
1st & Ave. B — Phone 2150
Muleshoe, Texas

COX DRIVE-IN THEATRE
Frona Hiway—Phone 6000—Muleshoe, Texas

CASHWAY FOOD STORE
102 Main — Phone 2440
Muleshoe, Texas

CHARLES L. LENAUX LUMBER CO.
202 East Ave — Phone 2220
Muleshoe, Texas

WESTERN AUTO STORE
228 Main — Phone 9-1120
Muleshoe, Texas

MULESHOE FLYING SERVICE
Moroun Locker — Plainview Hwy.
Phone 3-0660 — Muleshoe, Texas

PIGGLY WIGGLY SUPER MKT.
4th and American Blvd. — Phone 7390
Muleshoe, Texas

THE FASHION SHOP
206 Main — Phone 3-2800
MULESHOE

PAUL'S FINE FOODS
CLOVIS RD. — PHONE 3-0000
MULESHOE

ST. CLAIR'S DEPT. STORE
110 Main — Phone 4511
MULESHOE

CHURCH SCHEDULE

ASSEMBLY OF GOD

Muleshoe Assembly of God
219 E. Ave. E - Ph: 3-9840
J. W. Farmer, Evangelist
Sunday School - 9:45 a.m.
Morning Worship - 11:00 a.m.
Youth Meeting - 6 p.m.
Sunday Evan. Service - 7 p.m.
Midweek Ser., Wed. 7:30 p.m.
W. M. C. - Thurs. - 2 p.m.

BAPTIST

Calvary Baptist Church
1733 W. Ave. C.
Rev. Bill Falts
Bible School - 10:00 a.m.
Morning Worship - 11:00 a.m.
Evening Worship - 7:00 p.m.
Wed. Midweek Ser. - 7:30 p.m.

First Baptist Church
220 W. Ave. E - Ph: 6900
Rev. Don Murray, Pastor
Sunday School - 9:45 a.m.
Morning Worship - 11:00 a.m.
Training Union - 6:00 p.m.
Evening Worship - 7:00 p.m.
Midweek Services:
Teachers & Officers - 7:30 p.m.
Bible Study & Prayer - 8:00 p.m.
Choir Rehearsal - 9:00 p.m.

Richland Hills Baptist Church

17th and West Ave. D
Rev. Lynn Stephens, Pastor
Sunday School - 10:00 a.m.
Morning Worship - 11:00 a.m.
Training Service - 6:00 p.m.
Evening Worship - 7:00 p.m.
Midweek Prayer Ser. - 7:45 p.m.
Sat. KMUL Program - 9:45 a.m.

Primitive Baptist Church

621 S. First
Afton Richards, Pastor
1st and 3rd Weeks:
Saturday Services - 7:30 p.m.
Sun. Morn. Services - 10:30 a.m.
4th Sundays
Elder Jimmy Bass - 7:30 p.m.
Wed Midweek Services - 7:30 p.m.

Trinity Baptist Church

-A Southern Baptist Church -
314 E. Ave. E. - Ph. 3-4704
Croy Walker, Pastor
Sunday School - 9:45 a.m.
Training Union - 6:30 p.m.
Wed. Prayer Meeting - 7:30 p.m.
W.M.S. Thurs. - 8:30 a.m.

St. Matthew Baptist Church

W. Third
Rev. E. McFrazier, Pastor

Spanish Baptist Mission

409 E. Ave. F.
Roque Puente, Pastor
Sunday School - 9:45 a.m.
Morning Worship - 11:00 a.m.
Sun. Evening Service - 6:30 p.m.
Training Union - 7:00 p.m.
KMUL Sun. Radio - 5:30 p.m.
Midweek Service Wed. - 7:30 p.m.

CATHOLIC

Immaculate Conception Catho'l
(Fr.) Clifton J. Corcoran
Northeast of City
Sunday Masses:
8:30 a.m. - High Mass
12:15 p.m. - Dialogue Mass
Daily Masses:
Mon. 4 p.m.
Wed. 7:30 p.m.
Other days - 8 a.m.
Christian Doctrine Classes
Sundays: After 8:30 a.m. Mass
Mondays: After 4 p.m. Mass
Wed. After 7:30 p.m. Holy Mass

CHRISTIAN

First Christian Church
120 W. Ave. G - Ph. 3-4380 or 7210
Doris Branson, Pastor
Church School - 10:00 a.m.
Morning Worship - 10:55 a.m.
Evening Worship - 7:00 p.m.
Youth Meeting - 6:00 p.m.

JEHOVAH'S WITNESS

Kingdom Hall
Frona Highway
Boyd Lowery, Minister
Phone 565-3391.
Sunday - Watchtower Study-4 p.m.
Tuesday - Bible Study - 8 - a.m.
Thursday - Service Meeting and
Ministers School - 7:30 p.m.

CHURCH OF CHRIST

Muleshoe Church of Christ
517 S. First - Ph: 3-0700
D. L. Thompson, Minister
Sunday:
Radio Program KMUL - 8 a.m.
Bible Classes for all - 9:30 a.m.
Morning Worship - 10:30 a.m.
Evening Worship - 6:30 p.m.
Wednesday:
Midweek Meeting - 8:00 p.m.

Northside Church of Christ
117 E. Birch St. - Ph: 3-4110
Frank Duckworth, Evangelist

Services:
Sunday - 10:30 a.m.
Night - 6:30 p.m.
Wednesday - 8:00 p.m.

Church of Christ
West Birch and Chicago
H. R. Stevens, Minister

Schedule of Activities
Bible class, 10:00 am., evening
class 6:00 p.m., Worship 11:00
a.m., evening worship 7:00 p.m.,
Men's training class 5:00 p.m.
Tuesday: Bible class 8:00 p.m.

EPISCOPAL
St. Phillip's Episcopal Church
First Nat'l Bank Bldg.
Community Room

Rev. James M. Mock, Rector
Phones 3-1819 or 7490

1st Sunday each month:
7:30 p.m. - Holy Communion
Other Sundays:
10:00 a.m. - Morning Prayer
10:00 a.m. - Sunday School

METHODIST
First Methodist Church
507 W. Second Phone 8470

J. Frank Peery, Pastor
10:50 a.m. - Morning Worship
8:30 a.m. - KMUL Radio Prgm.
6 p.m. Youth Fellowship -
9:45 a.m. - Sunday School -
7 p.m. - Evening Worship
8 p.m. - Wednesday Service
Dial-A-Prayer - Ph: 6490

Latin American Methodist Mission

Ave. D & 5th St. - Ph: 3-0820
Vicente Mareno, Pastor
Sunday School - 10:00 a.m.
Morning Service - 11:00 a.m.
Evening Service - 7:30 p.m.
Bible Study Wed. - 7:30 p.m.

NAZARENE

Church of the Nazarene
Ninth & Ave. C. - Ph: 5124
Don Teague, Pastor
Sunday School - 10:00 a.m.
Morning Worship - 11:00 a.m.
N.Y.P.S. - 7:00 p.m.
Sun. Evening Worship - 7:30
Mid-Week Ser. Wed. - 8:00 p.m.

PRESBYTERIAN

First Presbyterian Church
Morton Highway Phone 3-6180
DON BOLES, Pastor
Sunday School - 9:45 a.m.
Morning Worship - 11 a.m.
Youth Fellowship - 7:30 p.m.
Jr. Activities - 7:30 p.m.
Adult Study - 7:30 p.m.

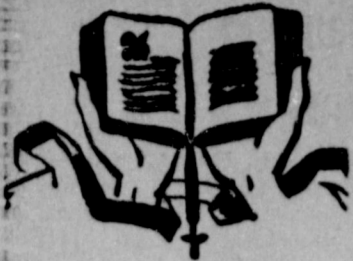

Today's Meditation

AND LIFE OF MAN

Why is man innately religious? Why do all men around the world believe in God and a life after death? Dr. George W. Frazier, who some years ago toured the world, found that all peoples—even the ignorant and untutored savages—believed in a Supreme Being and a life after death. Dr. Frazier tells the findings of his travels in his book, "The Golden Bough. Why is it that all peoples believe in God and life after death. It appears that such beliefs are innate and instinctive in the very nature of man.

It is interesting to observe that only the so-called highly educated people of the West doubt the existence of God and deny the existence of the soul after death. Not all educated people are skeptics and atheists, by any means, but certain so-called educated people are skeptics. Why do such people reach the conclusion that there is no personal God, and also no personal immortality of the soul? In the first place, they have been taught that God did not create man and life on this earth, but rather that all of life evolved, and that man is the highest form of such evolved life. Millions of educated ministers and teachers and scientists today believe in the theory of evolution—Organic Evolution—which has never been proven by the scientists. Charles Darwin, who wrote "The Origin of the Species," offered his finding as theory and not as a fact. Yet, the theory as we know it today looks or appears to be an undisputed fact. The conclusions reached by the evolutionists appear to be results of one-track minds who are not able to see that there is another and better explanation for life on this earth and for the existence of man. The Bible is not an obsolete and outmoded book. It still can teach the scientists many lessons.

By Truett G. Craft
Pastor, Y. L. Methodist Church

Ralph Chancey a veteran of 14 years on the Tennessee football staff, is West Virginia's new backfield coach under Gene Conum.

Scraps of leftover pie dough make good turnovers when the pastry is rolled, cut into squares and filled with deviled ham.

Lota Eta Chapter Meeting Held For Terrell Home

Charlene Blume and Matt McKenzie were hostess for a meeting of the Lota Eta Chapter Epsilon Sigma Alpha Sorority, Thursday evening. The event was held in the home of Mrs. Doyle Terrell, Sudan.

Ruth Baker was in charge of the program. Charlene Blume, president, presided at a Pledge service conducted for Mary Wood.

Returning to the club as active members were Charis Baker, Martha Taylor, Alma Lumpkin. In attendance were Mrs. Blume, Mrs. Baker, Mrs. McKenzie, Mrs. Baker Mrs. Taylor, Mrs. Lumpkin Mrs. Arlene Provence, Mrs. Mary Lee Covert, Mrs. Jackie Markham, Mary Wood Mrs. Martha Mrs. Charlotte Brown, Mrs. Markham, Mrs. Betty Martin Mrs. Bernice Miller and Educational director, Mrs. C. E. Nichols.

Young Farmers Get Helping Hand

One of the major endeavors of the Farmers Home Administration in 1964 is to assist young farmers in accomplishing the extremely difficult task of acquiring the capital and the skill needed to take over the farms of their retiring elders.

In Bailey County, approximately 50 percent of the operating loans made this year were made to young farmers, according to John C. Kennedy, "Over 1,000 young farmers less than 35 years of age have received the financial and technical assistance of the Farmers Home Administration in Texas this year," stated L. J. Cappelman, State Director.

In discussing the difficulty of young men becoming established in the farming business, Joe Wheeler, President of the local Young Farmers Organization, said, "I know a number of young men who would not have been able to get started in farming without an FHA loan."

Mr. Kennedy stated that over the past three years many young farmers who received the assistance of the Farmers Home Administration have been formally recognized as outstanding young farmers in the State by various publications and farm organizations. The County Supervisor advised that this financial assistance is available to young farm families who are unable to ob-

Earlybird With Mechanical Picker Awaits Dry Cotton

COLLEGE STATION. — Drink an extra cup of coffee and make money. This may not sound reasonable, yet it makes a lot of sense to Texans who use mechanical pickers to harvest their cotton and explains why they're in no great rush to start their pickers early in the morning.

Wise farmers wait for cotton moisture to drop to a reasonable picking level, says Beverly G. Reeves, cotton ginning and mechanization specialist. This waiting can get them a full grade or more at the gin.

Regardless of how dry the weather cotton should never be harvested at night nor in the early morning or late evening, explains the specialist. Even on the driest day, cotton will probably never be dry enough for machine harvest until 8 a. m. or later.

Moisture in seed cotton from humidity may not be seen or felt says Reeves, but it is there. And, it limits the kind of job the ginner can do. Excess moisture in cotton usually results in the loss of grade and quality and this can cost the grower \$10 or more per bale, the specialist points out.

Heat must be increased in gin dryers to try to get desirable grades from high moisture cotton. This increases the danger of fiber quality damage on dry portions of the bale being ginned and the dry bale that may follow, explains Reeves. Over drying can result making for the kind of cotton that mills don't want.

When should you start your mechanical pickers? Delay harvesting, advises Reeves, until the relative humidity in the field at boll height is 60 percent or less. Normally, 60 percent relative humidity is correlated with eight percent lint moisture.

If a hygrometer or cotton moisture meter is not available, Reeves says to pick a handful of cotton, squeeze it tight in

Wally Bunker, star rookie pitcher with the Baltimore Orioles, ranked as their 10th pitcher when training opened last spring.

Edwin J. Merrick is in his 14th season as Richmond football coach.

tain adequate credit from private sources, meet all other eligibility requirements, and have the ability and the desire to be in farming and ranching operations.

FRANCIS IMPLEMENT CO.
FORD TRACTOR
Muleshoe, Texas

your hand and release it quickly. If the cotton fluffs out when released, it is dry enough for mechanical picking. Otherwise wait and make another test later. Also make the test at several different locations in the field advises the specialist.

LETTERS TO THE EDITOR

Dear Editor,

I am sending two folders which tell a little about a book I have just had published by Naylor's Pub. Co. of San Antonio. I suppose you will soon be hearing from this company as I sent in your name with several other papers to receive a review on it.

The book, "One Corner of Heaven" is based on the history of Harmony Community in S. W. Floyd County, where I grew up. However, it contains much history of other places and is typical of all the great Plains region. Anyone who likes to read of the covered wagon cow-chip days on up to the present time with changes pointed out will enjoy this page book of easy reading even changing style. So far as I know, the book is all facts.

I taught school at West Camp in Bailey County in 1923 - 24 and 1924 - 25; those were my first two years to teach. I should have a number of pupils around there who will be interested in the book. Thank you for any publicity.

Mrs. Blanche Scott Rutherford, Plainview.

Boll Weevils Being Controlled

The Boll Weevil Control Program is going as planned — and weevil control to date is excellent. This is the report from County Agent J. K. Adams. Adams continues by pointing out that field checks show 80 - 98 per cent mortality on exposed weevils within 24 hours after the chemical is applied.

Counties in the control zone where spray applications are being made include: Garza, Briscoe, Floyd, Crosby, Motley, Dickens and part of Hall.

Adams says control with the chemical being used — malathion — is not at its peak until about 24 hours after application. Kill of weevils contacted with the chemical at application is highest at this time. After 24 hours effectiveness of the chemical shows a downward trend.

Accidents ---

(Continued From Page 1)
result of these accidents and their consequences are very alarming. However they are increasing and more people are being killed or injured each year as a result of someone's inadequate driving procedures. In addition crimes of all kinds including murder, rape, armed robbery and burglaries are increasing at an alarming rate nationally as well as in our own state of Texas.

In order to try and save some of the lives lost each year and help combat the increasing crime rate the Patrol Sergeant requests everyone to encourage eligible young men to inquire about a position with the D P S as a law enforcement officer.

Wildcats ---

(Continued From Page 1)

the Clovis 9. Clovis took over and on fourth down, Billy Darnell again intercepted a Clovis pass. This time on the 5 - Muleshoe lost the ball on downs on the Clovis 33. Clovis could not move and had to punt to the Mule 43. On third down Clovis intercepted one of Thompson's passes on the 30. Clovis moved to the 41 before the third quarter ended 7-0. Two more plays and Hoy punted to the Muleshoe 10. Muleshoe made three first downs on three carries down to the Clovis 30. Then lost the ball on downs on the 29. The Wild-

cats were not able to move the ball and Hoy punted to the Mule 20. Greg Blackwood returned the ball to the 34. Clovis' Ron Harmon intercepted a Mule third down pass on the Muleshoe 40. Six plays carried Clovis to the Muleshoe 36. From there Hoy hit Ted Barres with a touchdown pass. Dale Sweet's conversion kick was bad leaving the score 7 - 18 Clovis in favor.

Robertson kicked to the Mule 25 where Greg Blackwood took the ball for the Mules, but fumbled on the 37. Clovis covered and ran the remaining time out in four plays with the final score 7 - 18 in favor of Clovis.

THE DALE CARNEGIE COURSE



DALE CARNEGIE

IS RETURNING TO MULESHOE

52 YEARS --- HELPING PEOPLE THINGS THIS TRAINING WILL HELP YOU DO

- Develop Enthusiasm
- Develop More Self-Confidence
- Speak Effectively
- Overcome Fear of an Audience
- Improve Your Memory
- Develop Leadership Qualities
- Control Worry and Tension
- Widen Your Horizons

SPONSORED BY RADIO STATION K.M.U.I.

FOR INFORMATION ON THIS CLASS

CALL 2730

Grant & Gard Assoc. 2129 71 Street Lubbock, Texas



CUT Pump Repair Bills!
WESTERN deep well TURBINES
last up to 3 TIMES longer than other pumps

Western's exclusive redwood lined turbine eliminates bronze bearings and shaft wear. Saves you money all around. For more details without obligation call your Western Pump dealer today.

EDWARDS GIN AND IRRIGATION

Now beauty is only the beginning of what's new

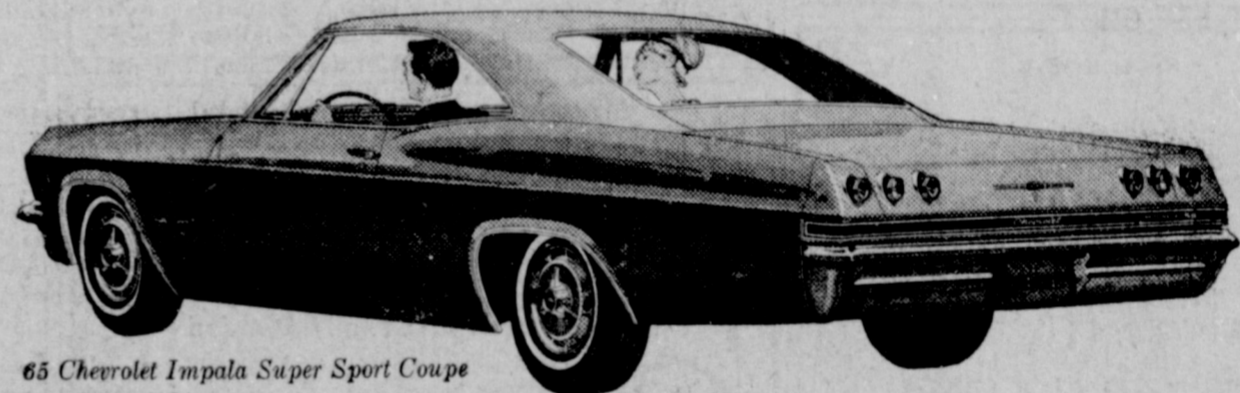

65 Chevrolet Impala Super Sport Coupe

'65 Chevrolet

It's a longer, lower, wider, roomier, quieter, handsomer, swankier kind of Chevrolet for '65. Beneath its clean-hewn lines, there's more shoulder room, more leg room up front

and more foot room too. There are also curved side windows, fine new fabrics and a new instrument panel that's finished (in the Impala series) with the look of hand-



New Corvair Corsa Sport Coupe

'65 Corvair

It's a racter looking, quicker steering, surer stopping, flatter cornering, roomier riding kind of Corvair for '65. Beneath the longer, wider new Body by Fisher, there's a sweeter

riding independent suspension system, bigger self-adjusting brakes, more responsive steering and a wider road stance. Also up to 180 hp available in the new top-of-the-

line Corsas—up to 140 hp in the Monza and 500 models. Where do you find out about all this firsthand? Just follow the enthusiasts—to your Chevrolet dealer's.

More beauty to see—the '65 Chevelle, Chevy II and Corvette also now at your dealer's

CROW CHEVROLET COMPANY

201 MAIN

MULESHOE

PH. 3-1000

We Are Now Your . . .

NOCONA BOOT DEALER

in Muleshoe



NOCONA BOOTS

Rookie, Black Kip, 11 inch top. Medium, Narrow round toe with the NOCONA patented thin line cushion shank.

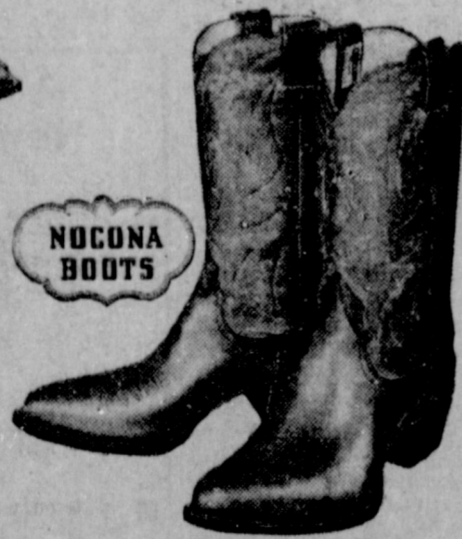

NOCONA BOOTS

Wild Rider, Natural Bull Hide, 12 inch California top, Medium Narrow round toe with the NOCONA patented Thin-Line Cushion Shank.

SEE THESE and OTHERS NOW!

See Our New Shipment of HEREFORD SADDLES and TEX TAN LEATHER GOODS.

See us first!

Muleshoe Farm & Ranch

Headquarters for Livestock Supplies

Melvin Malone, Mgr.

17th and American Blvd.

Phone - 5140

SHOP MULESHOE FIRST

BUSINESS SERVICES DIRECTORY

FROZEN FOOD LOCKERS

MEATS Cut and Wrapped

For Your Freezer

■ Complete Locker

Service — Low Yearly Rental

MULESHOE LOCKER CO.

401 Main — 7030

ARTISTS OF BAILEY AND SURROUNDING COUNTIES

WE HAVE A COMPLETE LINE of ART SUPPLIES

Muleshoe Publishing Company

HOUSES MOVED ANYWHERE

By **LANGER BROS. HOUSE MOVERS**

Call Muleshoe — 5091
Clovis — PO 3-3497
Bovina — 238-3641

MISS YOUR PAPER?

Call Circulation Department 2350

Weekdays 8 to 5

PAUL'S CAFE — FINE FOODS

We Specialize In Good Steaks — Lunches — Dining Room For Parties Seating Capacity - 44 "For Reservations"

DIAL MULESHOE 3-0000

Paul Whitecotton, owner
Clovis Road Muleshoe

REPAIR SALES - SERVICE

Call 3-1650 after 6:00 p. m.

J. R. Otwell
Muleshoe, Texas

Sell Us Your **USED FURNITURE AND APPLIANCES**

SWAP SHOP

Phone 3-0740

FOR A CLASSIFIED AD

Ask For Polly Or Liz. Phone 2350

Kelton Barber Shop — BARBERS —

Omer Kelton
Sunny Shoemaker

JAKE DIEL DIRT & PAVING

Land Leveling
Terracing

Ph. 8410 or 3-5940
Unit 333 Box 581
Plainview, Hwy.

HEATHINGTON LUMBER COMPANY

Lumber, Paint, Builders Hardware
Clovis Rd. - Ph. 7970

COTTONSEED DELINTED WILLIAMS SEED CLEANING CO.

Phone 3-2510 — Muleshoe

SINGLETON FUNERAL HOME

24 HOUR AMBULANCE SERVICE

Phone 2860 Muleshoe

Good Clean Used Cars GOSS AUTO SALES

1030 W. American Blvd. — Phone 3-9949
C. W. Goss, Owner

BURRIS SAFETY SERVICE

Wheel Aligning — Front End Rebuilding
Wheel Balancing — Shock Absorbers

811 E. Amer. Blvd. — Muleshoe — Ph. 3-2949

SPUDNUT SHOP

We specialize in Party Orders — Come in For Coffe & Dunk your Spudnut

Viola Rundel, Owner
232 Main ... 3-5429

PHILLIPS 66 Trade At 'Trade Winds' Service Station

American Blvd. & 8th St.

Phillips Products
Motor Tune Ups

H. M. FREEMAN Dealer

Phone 3-0780

— the number to call to save money on your new office, store, warehouse

Headquarters for attractive Inland steel buildings. Pre-engineered in any length, any width. Enclosed with colorful metal wall panels, glass, or other materials. Fast erection saves money.

B & C BUILDERS, INC.

217 E. Ave. B Muleshoe, Texas

Irrigation Systems Designed & Installed

- Roll-Flex Concrete Pipe
- Motor Joint Concrete Pipe
- Asbestos Cement Pipe
- ALCOA ALUMINUM IRRIGATION SYSTEMS
- Gated Pipes ● Flowline SPRINKLER SYSTEMS

BROWN SUPPLY CO.

Of Muleshoe
Days 2790 - Nights 4124

NO PRIMING! NO CLOGGING!

The KMP Lake Pump Delivers 1200 Gallons Per Minute in Water 18 inches or 15 Foot Deep. They are easy to move and easy to Start!

KMP Lake Pumps have built-in dependability
Dial Earth 257-2061 or 2341

KMP LAKE PUMP Manufacturing Company
One Mile South of Earth, Texas

Save Money On Auto Parts!

BOVELL MOTOR SUPPLY

107 East Ave. B — Dial 2880
W. T. BOVELL, Owner

CONOCO

FILL UP AT **FIRST STREET CONOCO STATION**

1st & American Blvd.

- FAST SERVICE
- PICK-UP & DELIVERY
- TIRES & BATTERIES

J. A. MILLS, Dealer
Phone 7920

SHAHER'S BELL SERVICE

Save Money — Trade with US
All Brands of Oil — Good Gas
Tire Service — Accessories

J. W. 'Bub' Shafer -- 623 American Blvd.

FOR FHA., GI and FARM LOANS AND THE **BEST INSURANCE**

SEE— **POOL INSURANCE COMPANY**

Phone 2950 — Muleshoe
W. M. POOL, JR. — LEE R POOL

SHAHER'S BELL SERVICE

Save Money — Trade with US
All Brands of Oil — Good Gas
Tire Service — Accessories

J. W. 'Bub' Shafer -- 623 American Blvd.

Try Our BERTI-BURGERS!

They're Great Sandwiches
Fountain Drinks, also Malts, Shakes

DARI-DELITE

210 N. 1st. St. - Ph. 4829
Bertie Purcell, Owner

"FIRST IN FASHIONS"

Permanents — Styling
Tinting — Shaping
Revlon Cosmetics

MAIN STREET BEAUTY SALON

Bernice Holdeman
115 Main — Muleshoe
Dial 3-4480

BEAVER'S FLOWERLAND

Real and Artificial Flowers — Corsages
Pot Plants — Banquets
Funeral Designs
520 S. First St.
Ph. 3-1160 — Muleshoe

CARPENTER'S SERVICE

- Tires — Batteries
- Accessories
- Mufflers
- Washing
- Lubrication
- Waxing

Dial 3-9080
MULESHOE
423 American Blvd.

Try Our BERTI-BURGERS!

They're Great Sandwiches
Fountain Drinks, also Malts, Shakes

DARI-DELITE

210 N. 1st. St. - Ph. 4829
Bertie Purcell, Owner

JOHN'S CUSTOM FEED MILL

523 E. American Blvd. Phone 5730

Custom Grinding & Mixing Bulk Feed Delivery
Feeds for Cows, Horses, Chickens, & Birds

EVERYTHING! ... for the Home and Auto!

- Admiral TV's
- Ranges
- Refrigerators
- Fishing Tackle

SAM'S AUTO STORE

121 Main St. Phone 4570

W. O. CASEY GENERAL INSURANCE

Let Our Complete Coverage Take Care of All Your Insurance Problems

Muleshoe State Bank Bldg. — Phone 2540

JOHN J. MOCK LICENSED STATE LAND SURVEYOR

925 Clovis Hwy.
Phone 6760
MULESHOE

BERKELEY IRRIGATION PUMPS AND WATER SYSTEMS

COLEMAN HEATING & AIR CONDITIONING

E. R. HART CO.

210 E. 3rd — Ph. 3-3300

LAZBUDDIE NEWS

By MRS. C. A. WATSON

Mrs. Dan Cargile is recuperating at the Clovis Memorial Hospital this week after having surgery there Thursday of last week.

Eugene Houston returned to the Junior College, Amarillo, Sunday where he has registered for the new term. Eugene is majoring in architect drafting. This is Eugene's second year at the Amarillo College.

Timmy Foster and Albert Fuller, received injuries at the Lazbuddie - Whiteface game Friday night. It is thought the boys will be out of play for sometime.

Carroll Littlefield, son of Mr. and Mrs. John Littlefield, was home over the weekend from Ft. Collins State University, Colorado. Carroll is with Wildlife management at Ft. Collins.

Mr. and Mrs. W. M. Parham from Merel visited the weekend with their son and family, the E. A. Parhams, accompanied by his parents, visited in Lubbock with the John Neil Agee's.

Mr. and Mrs. Finis Jennings returned Sunday from a two weeks vacation. On the trip they visited her sister, Mrs. Paul Pittman at El Paso. They were in the state of Colorado for several days of sightseeing. From Pagosa Springs they went to the Aztec Indian Ruins near Farmington then on to Gallup for two days at Gallup, N. M. They visited the Window Ranch Reservation and attended the Navaho Fair. Mrs. Jennings reports this fair was quite an interesting experience.

Mr. and Mrs. Jack Temple and children visited Sunday in Muleshoe with her grandmother, Mrs. O. G. York.

Mr. and Mrs. Ben Foster Sr., Perrygrove, Ak., visited last week with their son and family, the Ben Foster family.

The Lazbuddie H. D. Club met Monday, September 14 in the home of Mrs. Harvey Blackstones. New officers were elected to take their places the first of the year. Mrs. Adrian Weir was elected president, Mrs. Harvey Blackstone, vice-president; Mrs. Everett McBroom, secretary - treasurer. Mrs. Roy Miller, council delegate and Ms. Jimmie Briggs, reporter with Mrs. Raymond McGehee historian.

Mr. and Mrs. George Haskins returned Sunday from four days fishing at Lake Stamford. They report catching 150 fish, many of them small, but enough large ones to say their catch was big.

Mr. and Mrs. Darrel Jennings moved to DeKalb recently from Lubbock where Jennings had been attending Texas Tech as Mrs. Jennings was a nurse in the Methoist Hospital. Mr. and Mrs. Jennings were classmate graduates of Lazbuddie High School in 1960. She is the former Glenna Robinson.

Birthday Greetings to: Linda Ashford, Leatrice Gallman, Helen Walker, Danny Miller, Carol Miller, Robert Morris, Connie Elliot and Linda Lesley.

Francis Implement Co. FORD TRACTOR Muleshoe, Texas

Sorghum Midge Damage Light on High Plains

Research studies conducted by James Harding, Entomologist, and Shelby Newman, Agronomist, at the South Plains Research and Extension Center at Lubbock and Norris E. Daniels, Entomologist at the Southwestern Great Plains Field Station at Bush, and show that damage from sorghum midge will be relatively light on grain sorghum in the 1964 crop.

Sorghum midge research is underway to determine the complete life cycle, including habitats, host plants, migration, nature of build ups of damaging infestations, overwintering and methods of cultural and chemical control. The research studies were made possible by cooperation and support provided by the Grain Sorghum Producers Association.

SURVEY FINDINGS

Surveys conducted throughout the High Plains counties by use of sticky "traps" and systematic collections of head samples of 63 native grass species and grain sorghum show adult midge emergence was too late to seriously affect the yield of grain sorghum.

Infestations from overwintered midge were present in the Lubbock area by mid May in Johnson Grass and other grass plants, reports Harding. However, significant increases in the midge population did not occur until late July. Populations did not reach damaging levels until the last week in August. Harding says due to the short life cycle of the midge, the number of midge that actually overwinter may not be of great importance. Research indicates that factors favorable for rapid reproduction during the month of June are of chief importance in the sorghum midge buildup. Since the life span of the female midge is approximately one day, evidently says Harding most of the overwintering midge population this season died before mating. This accounts for the slow build-up in midge populations. Damaging infestation levels were not reached until the midge populations became concentrated enough for rapid reproduction in grain sorghum fields. Midge migration appears to be of minor importance in the development of damaging infestations.

Harding has additional research underway to determine what part host plant, other than grain sorghum, play in midge overwintering. At present, no information is available from the Plains area as to midge overwintering in Johnson grass and other wild host plants.

Results of present studies comparing midge emergence from infested grain sorghum heads subjected to different cultural practices indicate that midge emergence took place

DATE OF PLANTING

Long time studies conducted at the South Plains Research and Extension Center have shown that grain sorghum planted to bloom prior to the first meek in August will largely escape serious midge damage. This is the most effective and economic method known today to avoid midge damage.

Chemical control tests involving 3 different chemicals, 11 combinations of chemicals, 13 spreader - stickers 3 gallonage rates, 3 dates of application, and 2 systemic insecticides applied in 4 different ways have been compared. Final evaluations will not be available until yields have been taken to verify midge emergence. Test are also underway to determine the activity of adult midge at different times of the day and at right length of life cycle, evaluation of attractants, and comparison of varieties for midge tolerance or preference.

CHILDREN VISITING

Mr. and Mrs. T. B. Hicks have as guests Tommy Hicks, Dallas, and Captain and Mrs. Jerry Hicks, Clovis.

Tommy is a Systems Representative for RCA in Dallas.

ATTENDS RESEARCH

Dr. K. C. Patzer spent the past week attending a Grostic Research meeting in Tulsa. The next meeting is set for mid-January.

not only from those infested heads left on the soil surface, but also from those disked and plowed under. Land preparation methods compared were moldboarding sorghum residues 8 to 10 inches deep, disking 3 to 4 inches deep and leaving the sorghum heads on top of the ground.

Harding's experiments took place under natural field conditions. Sorghum heads left on the surface and those buried, were undisturbed throughout the winter. Cages were placed over the different land preparation sites in early May to trap early emerging midge. Midge started emerging from sorghum heads at each of the cage sites in June. Small traps on each of the cages "caught" the midge and offered Harding a means of determining midge emergence. Most of the midge emergence took place between June 3 and 25.

When sorghum heads known to contain midge larva were plowed under to a depth of 8 to 10 inches, emergence — on a per acre basis — was 10,219-176. Where disked in up to 3 to 4 inches deep, the per acre count was 9,552,708. And where the infested sorghum heads were left on the surface, the per acre emergence count was 14, 884,452.

In addition, the Texas A&M University entomologist also conducted a series of tests under various laboratory conditions to compare midge emergence. He used sorghum heads collected from various land ghum heads left on the ground, disked in, and plowed under were studied. Emergence was determined from all the sorghum heads but results were highly erratic and much less reliable than those obtained under natural field conditions. More information concerning the laboratory technique used is needed before it can be effectively employed, says Harding.

"What we have so far is only one year's data with these tests," says Harding. He pointed out that these tests are being conducted to learn what affect different cultural practices heads. "Under farm conditions might have on overwintering of the midge in grain sorghum he high per acre midge emergence noted in these carefully conducted tests would not exist," he says.

Harding's experiments took place under natural field conditions. Sorghum heads left on the surface and those buried, were undisturbed throughout the winter. Cages were placed over the different land preparation sites in early May to trap early emerging midge. Midge started emerging from sorghum heads at each of the cage sites in June. Small traps on each of the cages "caught" the midge and offered Harding a means of determining midge emergence. Most of the midge emergence took place between June 3 and 25.

When sorghum heads known to contain midge larva were plowed under to a depth of 8 to 10 inches, emergence — on a per acre basis — was 10,219-176. Where disked in up to 3 to 4 inches deep, the per acre count was 9,552,708. And where the infested sorghum heads were left on the surface, the per acre emergence count was 14, 884,452.

In addition, the Texas A&M University entomologist also conducted a series of tests under various laboratory conditions to compare midge emergence. He used sorghum heads collected from various land ghum heads left on the ground, disked in, and plowed under were studied. Emergence was determined from all the sorghum heads but results were highly erratic and much less reliable than those obtained under natural field conditions. More information concerning the laboratory technique used is needed before it can be effectively employed, says Harding.

"What we have so far is only one year's data with these tests," says Harding. He pointed out that these tests are being conducted to learn what affect different cultural practices heads. "Under farm conditions might have on overwintering of the midge in grain sorghum he high per acre midge emergence noted in these carefully conducted tests would not exist," he says.

DATE OF PLANTING

Long time studies conducted at the South Plains Research and Extension Center have shown that grain sorghum planted to bloom prior to the first meek in August will largely escape serious midge damage. This is the most effective and economic method known today to avoid midge damage.

Chemical control tests involving 3 different chemicals, 11 combinations of chemicals, 13 spreader - stickers 3 gallonage rates, 3 dates of application, and 2 systemic insecticides applied in 4 different ways have been compared. Final evaluations will not be available until yields have been taken to verify midge emergence. Test are also underway to determine the activity of adult midge at different times of the day and at right length of life cycle, evaluation of attractants, and comparison of varieties for midge tolerance or preference.

CHILDREN VISITING

Mr. and Mrs. T. B. Hicks have as guests Tommy Hicks, Dallas, and Captain and Mrs. Jerry Hicks, Clovis.

Tommy is a Systems Representative for RCA in Dallas.

ATTENDS RESEARCH

Dr. K. C. Patzer spent the past week attending a Grostic Research meeting in Tulsa. The next meeting is set for mid-January.

SNEED REPAIR SHOP

New Engines, Priced Right

- Continental Red Seals
- Chrysler (6 Models)
- Oldsmobile 394
- Pontiac 389
- Chevrolet 292 Truck

Reconditioned Engines

- 1-5820 Continental
- 1-R602 Continental
- 1-T427 Continental
- 1-M330 Continental
- 1-V856A Chrysler

Complete Repair service on any make of irrigation engine!
Ratio changes and repair service on gear drives!

Phone 3-4260 for Fast Service
D. H. SNEED, Owner

CLASSIFIED ADS

WANT ADS -- PHONE 2350

1 time per word ... 4c 3 times per word ... 10c
 2 times per word ... 7c 4 times per word ... 13c
 After 1st issue, 3c per word each additional time.
 Minimum charge 50c
 Card of Thanks \$1.00

DEADLINE FOR CLASSIFIED ADVERTISING PAGE:

For Thursday's Issue: Monday, 12 Noon
 For Sunday's Issue: Thursday, 12 Noon

TO LATE TO CLASSIFY

Thursday Issue --- Tuesday 5 P. M.
 Sunday Issue --- Friday 3 p. m.
 Double Rate for Blind Ads.

I. Personals

Looking for farm work. See A. B. Wade in care of Weldon Timms.
1-39s-3tp

Medical management of the overweight.
Dr. G. Youngblood
519 Pile Phone P03-7733
Clovis, N. M. 1-49-1fc

I paint anything of value. Spray or Brush. Commercial rig. Cotton trailers \$7.50 plus paint. Phone 8149. Dub Ashley. 1-2s-1fc

FOR RENT: Trailer space. Call 8120. 1-17s-1fc

REXAIR Vacuum Cleaners Sales and Supplies. Phone 3-1630 after 6 p.m. Jerrell Ottwell. 1-23t-1fc

For Home Delivery of Lubbock Avalanche Journal Call 3-2150 1-39t-8tc

Fresh Golden Guernsey milk. Deliver Monday, Wednesday, and Friday. 85 cents a gallon. Cattle are T. B. and Bang tested. R H White, Star Route, Sudan, Texas 1-36t-8tp

For Home Delivery of Amarillo Daily News & Clovis News Journal Call 3-2460 1-36t-1fc

3. Help Wanted

WANTED: Car Salesman. See John Crow at Crow Chevrolet. 3-24s-1fc

WANTED: Experienced farm hand. Will pay \$1 per hour for first 40 hours per week and this is guaranteed, and \$1 per hour for each hour over 40 hours per week, plus housing, utilities, transportation from hand's house to field, and on the job insurance. Call Dale Harper. Phone Lazbuddie 965-3397. 3-38s-6tp

GIVING TIME. Avon Cosmetics appeals to every member of the family. Show these Quality Products and cash in on this great demand. Opening in Progress. Community. Dist. Sales or call CA33183, Box 20-17 Plainview. 33-9t-2tc

WANTED: Full time beautician. Call 3-2580 or 3-3343. 3-39t-1fc

5. Apts. for Rent

FOR RENT: Small apartment. Phone 3-4650. 5-36s-1fc

FOR RENT: Large 3 room and bath furnished apartment. Call 3-4650. 5-33t-1fc

FOR RENT: 3 room and bath unfurnished apartment 113 West Ave. J. Phone 4629. 5-32t-1fc

FOR RENT: One bedroom apartment redecorated. For adults only. 323 West Ave. E. Phone 8120. 5-39t-31fc

FOR RENT: 1 and 2 bedroom apartments. New Built-ins - carpeted and draped. Phone 3-4960 or 3-3350. 5-26T-1fc

FOR RENT: Furnished apartment. Layne apartment on Morton Highway. Phone 4960. 5-34t-1fc

Buffalo has replaced Lehigh on Cornell's football schedule this fall.

BUSINESSMEN HERE
 S. C. Hurt, Lynchburg, Va. and Bill Erickson, Denver, were in Muleshoe over the weekend visiting in the J. G. Ann home and looking over land interests in the area.

SHOP MULESHOE FIRST

FOR SALE: 1/2 section land, modern 3 bdr. home, 2 irrigation wells, 3/4 mile underground tile, Lazbuddie Community. See Wesley Barnes, owner. Phone 965-3147. 8-36s-7tp

FOR SALE: 2 bedroom house. Floor furnace, outlet for Electric stove and gas. Front room and bedroom carpeted. 113 W. 8th St. at a Bargain. Call 2100. Joe Damron. 8-33t-1fc

FARMS -- PECOS, Tex. Large or small. Reeves Co. Farm -- 200 acres, 70 acres cotton allot., 2 bedroom home, 8 inch well 2600 ft. underground pipe and 2,800 feet cement ditch, on payment, natural gas. \$60,000 -- terms 29 percent. 15-38s-1fc

RANCHES -- PARIS, TEX. Large or small, 850 acres, new home, 2 barns, 6 pastures with 8 pools, plus spring fed creek. 1/2 minerals. 14 miles from Honey Grove. Will carry 200 or more mother cows. \$135 per acre. Call Lazbuddie 965-3397. Dale Harper or Earth 257-2801 Bill Beasley. 8-38s-4tp

FOR RENT: 3 room and bath apartment. Mrs. Jack Lenderson 1818 W. Ave. D. -- or call 3-6380. 5-35t-1fc

FOR RENT: Quiet bedroom. Good bed, \$7.00 per week. 410 West Second. Phone 3-9280. 6-39s-1fc

Nice bedroom for rent. Call after 3 p.m. 3-1200. 6-39s-4tp

FOR SALE: Nice 3 bedroom, large den, double garage, 2 baths, central heat, patio. Well located, close in. Built in Electric Range, Disposal, street paved. Call Pool Insurance Agency. 2930. 8-16s-1fc

Exclusive: 43 A. 8" well. Level underground pipe 15 A. cotton, rest grain-Hay. 2 bedroom home can be handled for \$12,000.00 down. On farm road 1700 4 1/2 M from town. Exclusive-3 bedroom house 6th and Ave. B. Bargain. 8-41-1fc

Farms-Ranches-Motels City Property
HOLLAND REAL ESTATE
 Just West of Crossroads Cafe
 121 West American Blvd.
 Phone Day or Night 3-2930
 Muleshoe, Texas 8-41-1fc

10. Farm Equip for sale
 FOR SALE: 1 almost new No. 21 International Stripper. Mounting Brackets for International or John Deere tractor. Phone 227-5391 Sudan. 10-38s-2tc

Indexed List Finders -- For efficient telephone lists - personal or business.
 Now only \$2.29 each at The Muleshoe Journal. 10-43-1fc

Set up your system now as Harvesting progresses in our IDEAL Farm Record Book.
 Binders, refill sheets for all types of records at the Muleshoe Journal. 10-43-1fc

NEW 1965 GMC PICKUP DELIVERED \$1749.00 LADD PONTIAC Muleshoe, Tex. Ph. 3-3080 10-34t-1fc

FOR SALE: One used No. 77 John Deere Stripper. Good Condition. Real clean 1 -- 730 LP John Deere tractor with wide front axle. Phone 227-5291, Sudan. 10-38s-2tc

FOR SALE: 2 Row International Row Binder. Excellent condition. 8 1/2 miles north of caution light. Earth. Phone 965-3603. Paul Chance. 10-38s-3tp

11. For Sale or Trade
 FOR SALE: 150x CUBS. E. K. Angeley, 965-3487 or 5520. 11-5t-1fc

FOR SALE OR TRADE: 36 ft. trailer house and 31 ft. single axle float. Would trade for truck. See James Phipps, 808 W. 6th. Phone 3-2520. 11-37s-8tc

FOR SALE: 10" Craftsman table saw -- 1/2 h. p. motor. Plumber's Pot, furnace, and ladder. One Bedroom Suite, Ken's Trade N Post. Clovis Highway. 11-38s-1fc

FOR SALE: 320 acres Farmer County. Plenty water. 2 - 8 inch well, new 2,000 ft cement asbestos tile sprinkler type. All ground waters good. Nearly new home, two bedroom. Reasonable allotments. 29 percent down. Balance terms. 2 miles west Lazbuddie. Phone 965-3187. 8-39s-2tp

FOR RENT: 3 room and bath apartment. Mrs. Jack Lenderson 1818 W. Ave. D. -- or call 3-6380. 5-35t-1fc

FOR RENT: Quiet bedroom. Good bed, \$7.00 per week. 410 West Second. Phone 3-9280. 6-39s-1fc

Nice bedroom for rent. Call after 3 p.m. 3-1200. 6-39s-4tp

FOR SALE: Nice 3 bedroom, large den, double garage, 2 baths, central heat, patio. Well located, close in. Built in Electric Range, Disposal, street paved. Call Pool Insurance Agency. 2930. 8-16s-1fc

FOR SALE: 1 almost new No. 21 International Stripper. Mounting Brackets for International or John Deere tractor. Phone 227-5391 Sudan. 10-38s-2tc

Indexed List Finders -- For efficient telephone lists - personal or business.
 Now only \$2.29 each at The Muleshoe Journal. 10-43-1fc

Set up your system now as Harvesting progresses in our IDEAL Farm Record Book.
 Binders, refill sheets for all types of records at the Muleshoe Journal. 10-43-1fc

NEW 1965 GMC PICKUP DELIVERED \$1749.00 LADD PONTIAC Muleshoe, Tex. Ph. 3-3080 10-34t-1fc

FOR SALE: One used No. 77 John Deere Stripper. Good Condition. Real clean 1 -- 730 LP John Deere tractor with wide front axle. Phone 227-5291, Sudan. 10-38s-2tc

FOR SALE: 2 Row International Row Binder. Excellent condition. 8 1/2 miles north of caution light. Earth. Phone 965-3603. Paul Chance. 10-38s-3tp

13. Property for Lease
 FOR LEASE: 320 acres 10 miles East of Happy. For information call 965-3661 or 3-1140. 13-34s-1tc

15. Miscellaneous
 Water well drilling with spud der. H. L. Stratton, 321 E. Dallas. Ph. 3-9250. 15-32-1tc

WANTED: Custom yard work. We can do it all while you are at home or on vacation. All work guaranteed. Call 3-5110 day or 3-4854 after 6 p.m. Lonnie Merriott. 15-11s-1tc

WANTED: Custom work. Swathing and baling feed butts. Phone 925-3336. Joe Costen, Muleshoe. 15-38s-1fc

CUSTOM corn harvesting. New 4 row Cleaner Baldwin Combine. Contact James Phipps. 808 W. 6th, Phone 3-2520. 15-37s-8tc

WANTED: Custom work. Will kill gophers in Alfalfa and grass with new type machine. Guaranteed 95 to 100 percent control. Phone 925-3336. Joe Costen, Muleshoe. 15-38s-1fc

LEGAL NOTICE
 No. 679
 IN RE: ESTATE OF ELLA WAKEFIELD, DECEASED

Cesspools and lines cleaned out. 1 load \$7.50 or 3 loads \$13.50. Phone 8149. Dub Ashley. 15-2s-1tc

VOLKMAN TREE AND LAWN SERVICE
 Now is the time to trim your trees and shrubbery. Also put dormant spray. We move trees. For free estimate, call 5730. Leave your name and number. Volkman will call you. 15-39t-3tp

16. Livestock
 FOR SALE: Wining pigs. 1/4 mi. north of airport. L. K. Dean. 16-38t-3tp

HARLIN RADIO & TV
 Located in Johnson Pool Apts. 320 MAIN
 Have serviced over 10,000 TV's
PHONES
 Days 7370 3-3820
 Night 3-4900

17. Seed & Feed
 FOR SALE: Early Sumac Cane Seed. Phone 965-3675, Morris McMillin. 17-22s-1tc

IN THE COUNTY COURT OF BAILEY COUNTY, TEXAS
 NOTICE TO ALL PERSONS HAVING CLAIMS AGAINST THE ESTATE OF ELLA WAKEFIELD DECEASED.

Notice is hereby given that original letters testamentary upon the estate of Ella Wakefield, deceased, were issued to me, the undersigned independent executrix, on the 24th day of September, A. D., in the proceeding indicated below my signature hereto, which is still pending, and that I now hold such letters. All persons having claims against said estate which is being administered in the County below named, are hereby required to present the same to me, at the address below given, before suit upon same is barred by the general statutes of limitation, before such estate is closed, and within the time prescribed by law. The residence and post office address of the undersigned, Alva Wakefield Gable, is Route 1, Box 133, Muleshoe, Texas.

Dated this 24th day of September, 1964.
 Signed: Alva Wakefield Gable
 Alva Wakefield Gable
 Independent Executrix of the Estate of Ella Wakefield, deceased
 No. 679
 IN THE COUNTY COURT OF BAILEY COUNTY, TEXAS
 IN RE: ESTATE OF ELLA WAKEFIELD, DECEASED 39s-1tc

SHOP MULESHOE FIRST!

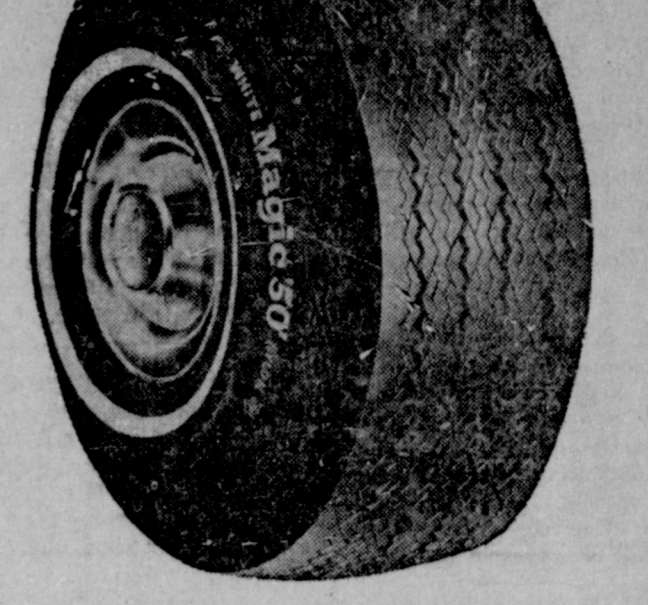

WHITE "MAGIC 50" TIRE
 The Only Tire in the World Guaranteed NOT TO WEAR OUT for 40,000 Miles! Plus 40,000 Mile Road Hazards Guarantee.

WHITE'S the Home of Greater Values

Television Schedule For Muleshoe Area

Station	Time	Program
HGNC-TV (4) Amarillo Muleshoe Cable 4	Mon. thru Fri.	Daytime Viewing
	6:30 - Con. Class.	
	7:00 - Today	
	8:00 - Today	
KFBK-TV (10) Amarillo Muleshoe Cable 6	Mon. thru Fri.	Daytime Viewing
	6:25 - Sign On	
	6:27 - Meditation	
	6:30 - Public Service	
KCBD-TV (11) Lubbock Muleshoe Cable 2 Mon. thru Fri.	Daytime Viewing	
	7:00 News	
	7:05 - Farm Report	
	7:25 - Weather	
KLBB-TV (13) Lubbock Muleshoe Cable 3 Mon. thru Fri.	Daytime Viewing	
	6:20 - Sign On	
	6:25 - Farm Report	
	6:30 - Sum. Semester	

Higginbotham

Bartlett
Building Needs
Lumber
Paint
Wallpaper

Hardware
Houseware
Gifts

Higginbotham

Bartlett
MULESHOE

A Complete Line of OFFICE SUPPLIES

- Stationery
 - Bookkeeping Aids
 - FARMERS
 - Rubber Stamps
 - Income and Social Security Tax Records
 - Economical
 - Complete
 - Simple
 - Meets All Government Requirements
- MULESHOE Publishing Co.**
 304 W. 2nd
 301 N. 1st.

Prescriptions

Johnson-Pool Tire Co.
 We Fill All Your Prescriptions
For All Your Needs
 COMPLETE FOUNTAIN SERVICE
 To The "N'th Degree"

Ph. 7680

For Year-Long Enjoyment

INSTALL NOW



Plans for Hook-Up

Call Now

Muleshoe Antenna Co.

107 East Third Phone 3-3100

WIEDEBUSH & CHILDERS

- VEHICLES ARE 2-WAY RADIO EQUIPPED
- To Assure You of Prompt Service in--
- BUTANE
 - PROPANE
 - AMALIE
 - MOTOR OIL
 - FRAM
 - OIL FILTERS
 - DIAL 2810
- Clovis Highway Muleshoe We Deliver Anywhere

WANT ADS

BUY • RENT • SELL • SWAP
 ...the market place of Muleshoe
 WHAT EVER YOU WANT ... OR WANT TO GET RID OF ... A JOURNAL CLASSIFIED AD WILL DO THE JOB FOR YOU.
 ASK FOR POLLY or LIZ, PHONE 2350

SHOP MULESHOE FIRST

Pleasant Valley News

By KATHY WEST
The Pleasant Valley Social Club met Thursday, at night in the community center. Ruth Lackey was the hostess. After a brief business meeting the ladies enjoyed games and refreshments. Those attending were: Vicki Hondricks, Betty Jackson, May Parker, Claudine Emory, Ruth Holt, Beth Skipworth, Lara Kenney, and and Delores Duncan.

Visiting in the John West home Saturday afternoon was Blake Stevens, the son of Mr. and Mrs. Duane Stevens of Y. L.

Mr. and Mrs. Russell Haberer returned recently from the State Republican Convention.

Mrs. Bonnie Haberer was in Hereford Saturday for the formal opening of the Holly Sugar Plant. Governor John Connally was the principle speaker.

Home for the weekend were Johnny and James West. Johnny is a junior student at West Texas University and James a sophomore at South Plains.

Mr. and Mrs. E. K. Angeley, Mr. and Mrs. Ken Angeley and Gina returned Saturday from a three week's trip to Washington, Oregon, Idaho, and Yellowstone where they visited friends and relatives.

Mrs. C. W. Calhoun was in Littlefield on business Monday.

John West and Dale Harper were in Carlsbad Monday.

Mrs. John West and Mrs. Ruth Briscoe were in Clovis Tuesday night for dinner.

Mr. and Mrs. B. H. Bickel were in Lubbock over the weekend visiting their daughter and family, the Jimmy Pattons.

Visiting in the W. D. Lackey home this weekend were Mrs. O. M. Lackey and children, Longview.

MAPLE NEWS

By MRS. ORAN REAVES
Mr. and Mrs. Hugh Yeates had as their guest from Wednesday until Saturday, his brother and family, Mr. and Mrs. B. F. Yeates and baby of Dickens. They all attended the football game at Tech Saturday night.

Mike and Camie Yeates spent Saturday night with Daren Dunlap.

Mr. and Mrs. Caton Tyson are the proud parents of a baby girl, born September 17, in a Littlefield Hospital. She has been named Dyrinda Syree, and weighed 7 lbs. and 10 oz.

Mr. and Mrs. Ted Simpson are on vacation this week in South Dakota. Sandra and Dan are staying with their grandparents, Mr. and Mrs. Jim Simpson and James Lee. Is staying with Mr. and Mrs. R. L. Davis.

Mr. and Mrs. Oran Reaves and Sheila, took his mother, Mrs. Nellie Reaves to her home. They also visited with Mrs. Oran Reaves' sister and family, Mr. and Mrs. D. C. Rainwater in Idalou, Sunday afternoon.

Mr. and Mrs. Wayne Cash and Jerry, Lubbock, spent the weekend in the home of her parents, Mr. and Mrs. Guy Smver.

Mr. and Mrs. Thurman Kelley and children, Amarillo, visited over the weekend with her father, Mr. John Tyson, her sister and husband, Mr. and Mrs. R. L. Davis, her brother and family, Mr. and Mrs. Caton Tyson and new baby and his parents, Mr. and Mrs. Fred Kelley.

Mr. and Mrs. Jimmy Wheeler and children, Lovington N. M. visited his mother, Mrs. Johnny Wheeler, in the Green Memorial Hospital, Friday afternoon.

FRANCIS IMPLEMENT CO.
FORD TRACTOR
Muleshoe, Texas

DETERGENT TABLETS
Vin, 10c off label
30 Count Box **69c**

TOILET SOAP
Lux, Assorted
2 bath bars **33c**

TOILET SOAP
Lux, Assorted
3 reg. bars **33c**

LIQUID DETERGENT
Swan, 10c off label
22 oz. Bottle **59c**

Blue Goose, Fancy Cut
5 - No. 303 Cans
Green Beans **\$1**

Santa Rosa, 3 - 46 oz. Cans
Pineapple Juice **\$1**



Biscuit Mix
Bisquick 40 oz. pkg. **49c**

Schilling's, Pure
Black Pepper 4 oz. can .. **39c**

CERTAINLY! PIGGLY WIGGLY SHELF PRICES ARE ALWAYS LOWEST!

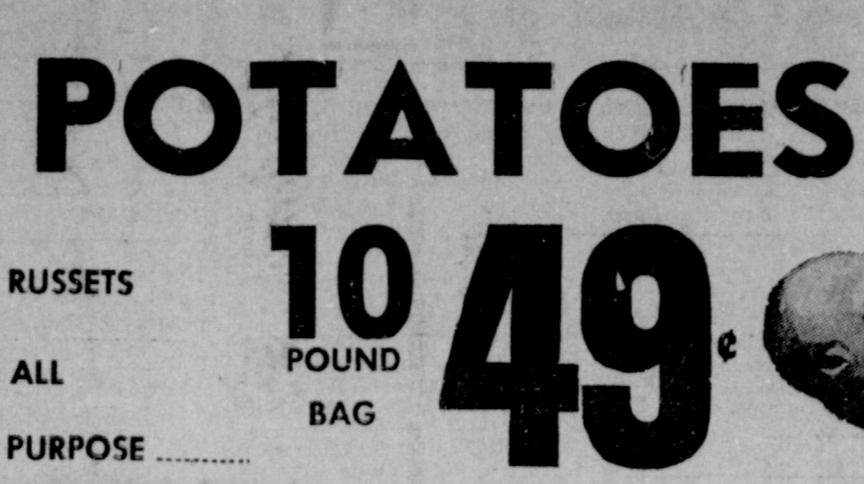
FRESH! COLORFUL! HEALTHFUL Fruits and Vegetables from Piggly Wiggly!



Green Pascal
CELERY HEARTS Cello Bag **29c**

Fresh
GREEN ONIONS 2 Large Bunches **15c**

Fresh from Hawaii, Large Size
PINEAPPLE EACH **49c**

TOMATO SOUP CAMPBELL'S NO. 1 CAN **10c**

SUGAR C&H or IMPERIAL PURE CANE 5 Pound Bag **49c**

COFFEE GOLDEN WEST 1 lb. CAN, Reg., Drip or Fine **73c**

CRISCO ALL VEGETABLE SHORTENING 3 Pound Can **69c**

TIDE HEAVY DUTY DETERGENT GIANT BOX **69c**

Hershey's Dainties, 5c off Label, 12 oz. pkg
Chocolate Chips **39c**

3-Minute, White or Yellow
Popcorn 32 oz. pkg. **25c**

Maryland Club, Instant
Coffee 6 oz. bottle **\$1.09**

Hershey's
Cocoa 1 Pound Box **63c**

Handi-Wrap, 100 Count Box
Sandwich Bags **59c**

Mother's, Cup and Saucer,
Oats 40 oz. Box **59c**

FRESHEST FROZEN FOODS!

BREAD RANCH OVEN Dough 2 lb. loaves **29c**

Seabrook
BRUSSEL SPROUTS 10 oz. pkg. **29c**

Sno Fresh
MIXED VEGETABLES 24 oz. pkg. **47c**

Gold King
HUSH PUPPIES 2 - 2 Per Pkg. **69c**

Colonial German Chocolate and Chocolate Fudge
CAKES 26 oz. Pkg. **89c**

Banquet, Beef, Chicken or Turkey
Dinners 3 11 1/2 oz. pkgs. **\$1**

Wortz, Salted
CRACKERS 1 Pound Box **19c**

Ellis, Plain
CHILI 24 oz. can **39c**

Holsum, Buttermilk or Sweetmilk
BISCUITS 4 Cans **29c**

Gold Medal, Kitchen Tested
FLOUR 5 Pound Bag **55c**

Elgin, Colored
OLEO 1 Pound Package **12 1/2c**

HEALTH and BEAUTY AIDS!

HAIR SPRAY
White Rain, Reg. \$1.49 Retail, Tax 10c
14 oz. can **99c**

Charm, Assorted Fragrances, Reg. 59c, Plus 5c Tax
BATH OIL 16 oz. bottle **49c**

Mennen, Regular 98c
BABY MAGIC 8 oz. Plastic Bottle **59c**

White Glass, Regular 15c
Coffee Mug or Cereal Bowl 8 for **\$1**

Jeanette, Fireproof, Decorated, Reg. \$1.39
UTILITY DISH 2 1/2 Quart Size **99c**

These Values Good in Muleshoe September 28, 29 and 30, 1964.
We Reserve the Right to limit Quantities.

EXTRA HEARTY ... EXTRA GOOD! Piggly Wiggly MEATS!



GROUND BEEF
Lean, 100% Pure Domestic Beef, Dated for Freshness **3 lbs. \$1**

Armour's Star, Chuck, Aged, Heavy Beef, Valu-Trimmed, Lb. **49c**

Johnson's, Good and Spicy
BRICK CHILI Pound **39c**

Armour's Star
BRAUNSCHWEIGER 8 oz. pkg. **25c**

Hamburger, Sausage, Pepperoni, Made in our Markets
PIZZAS Large Family Size **69c**

Armour's Star, Sliced
BACON Pound **59c**

Armour's Star, Aged, Heavy Beef, Valu-Trimmed
CHUCK STEAK Pound **59c**

Armour's Star, Aged, Heavy Beef, Valu-Trimmed
SIRLOIN STEAK Pound **89c**

Decker's
FRANKS 2 Pound Pkg. **69c**

Rodeo, All Meat
CHUCK BOLOGNA Pound **39c**

Block Style
LONGHORN CHEESE Pound **49c**

FRYER BREAST
BLUE LB. **2 98c**
RIBBON PKG.

Double S & H Green Stamps Every Wednesday With \$2.50 Purchase or More!

Lowest Prices ... Greatest Variety ... always at ...



BIG NEWS! BIG VALUE!

SPECIAL SALE!

EUREKA ONLY

\$49.95

Small Deposit Easy Terms

FIRST TIME EVER! SHORT TIME ONLY!
This Eureka upright cleaner has never sold this low before!

NEVER BEFORE... DELUXE EUREKA CLEANING FEATURES SALE PRICED!



VIBRA BEAT CLEANING ACTION WITH POWER DRIVEN "DISTURBULATOR"
1. Beats, shakes out embedded dirt
2. Sweeps, combs with nylon bristle brush
3. Suction cleans! Powerful suction removes dirt, grit, surface litter!

NEW DIRT-TRAP DUST BAG DESIGN.
Dirt empties high up in the bag, drops to bottom. Keeps throat always clear for full power suction. No dirt to clog intake, reduce suction, load motor. Ends spill-out when bag is changed.

CANISTER CONVENIENCE SIMPLE AS A-B-C!
Remove cover plate, click hose in place, snap on suction Seal plate, and you're ready for full power above-the-floor cleaning... just like a canister!

Deluxe 7-Pc. set of cleaning accessories in "HANDY-PAK" kit (optional)

JOHNSON-POOL HARDWARE & APPLIANCE
"WE SELL TO SELL AGAIN!"
Phone 3-3820 or 7370 Muleshoe