

Empire Microfilm Company
P. O. Box 816423
Dallas, TX 75381-6423

The HEREFORD BRAND

Sunday
May 11, 1986

85th Year, No. 219, Deaf Smith County, Hereford, Tx.

38 Pages

35 Cents

Wagon Train headed for Hereford

The Texas Wagon Train will roll into Hereford at approximately 2 p.m. Thursday, according to members of the Deaf Smith County Sesquicentennial Committee.

Residents are invited to view the wagon train along the route that afternoon and join for a celebration that night in the Bull Barn.

The train will leave Dimmitt at 8 a.m. Thursday and in Hereford will follow this route to avoid crossing the railroad tracks:

- Enter from the south on U.S. 385.
- Turn to travel east on Country Club Drive.
- Go north on Main.
- Turn east on New York Street and proceed to the Bull Barn.

Arrangements have been made by the committee to greet the wagon train participants with a spaghetti supper at 5 p.m., provide them shower facilities and help tend horses with water and hay.

A proposed mini-parade the precede the wagon train was cancelled.

Thursday evening's welcome celebration will include bluegrass music, square-dancing and clogging, with the Chamber Singers kicking it off at 7 p.m. in the Bull Barn.

The Chamber Singers have prepared a repertoire of Texas music for the program. They will be followed by presentations to the Texas Wagon Trainway Mayor Wes Fisher, announcement of the look-alike contest winners and introduction of dignitaries.

From 8 p.m. until 10 p.m., three bluegrass bands will be on the agenda - Tri-State, Hyde Park Sheriff's Posse, and the Good Times Band. The local Merry Mixers Square Dancers will perform and a group of cloggers from Amarillo are scheduled.

Concessions will be open at the Bull Barn by the Sheriff's Deputy Reserve. Other groups who desire may set up a concession stand along the route, but the committee asks for a 10 percent commission.

A sales booth with Sesquicentennial paraphernalia will be opened by the Deaf Smith County Historical Society.



Coming Soon!

The history making Texas Wagon Train is headed for Hereford as part of its Texas Sesquicentennial commemoration. It's arrival is to be around 2 p.m. Thursday, according to the local celebration committee. A welcoming celebration is planned for Thursday evening at 7 p.m. in the Bull Barn.

Cattlemen, USDA reach agreement on buyout

Ending 6-week battle

the cattle industry complained.

Department officials will ask dairy producers who have signed up for the program and are marketing their cattle between now and September to voluntarily shift to one of the later two periods, said Don Butler, president of the cattlemen's association.

John McClung, a department spokesman, confirmed the agree-

ment, saying it would "be in the interest of all parties involved - the government, the beef producers and the dairy producers."

"It is in no small part a good-faith agreement that we will minimize their discomfort by trying to market equitably over those three periods. We gave a little and they gave a little," he said.

Judge Halbert O. Woodward had given the two sides until June 1 to solve problems stemming from the so-called whole herd buyout being undertaken by the government to turn down the flow of surplus milk.

Butler said the agreement essentially satisfies the industry's three concerns: that dairy cows being slaughtered go to market in an orderly fashion; that the department step up its reporting of slaughter data; and that the government purchase enough beef to offset the additional cows being slaughtered.

The department also will impose

penalties on dairymen who do not meet their marketing schedules, he said.

In addition, the department will survey program participants by May 15 to find out how many cows already have been slaughtered and exported, and to get a more precise picture of when the remaining cattle will go to market.

The department will publish weekly reports on the numbers of cattle slaughtered and exported, as well as the amounts of red meat purchased by the government to offset the increased slaughter, he said.

WASHINGTON (AP) - The nation's cattlemen have won a concession from the Agriculture Department that the industry says will help it withstand the effects of the government's subsidized reduction of the nation's dairy herd.

The National Cattlemen's Association announced Friday that the Agriculture Department had agreed to ask dairy farmers to delay the slaughter of their herds.

The association called the agreement a victory in the six-week long battle prompted in a lawsuit it had filed in U.S. District Court in Lubbock, Texas.

Under the 18-month, \$1.8 billion program, the government is paying farmers to sell 1.5 million cows, heifers and calves for slaughter or export. But about two-thirds of the herd liquidation had been planned for the first of three slaughter periods, which would have created surpluses and depressed beef prices,

Local Roundup

Career ladder, contract on agenda

Career ladder concerns take up three items on the agenda and consideration of Dr. Harrell Holder's contract is planned when the Hereford Schools board of trustees convenes at 6 p.m. in the administration building.

The board is to consider a committee recommendation on career ladder assignments for librarians, approval of the career ladder plan for 1985-86, and transfers to the second level.

The superintendent's contract is slated for a closed executive session.

Other items include approvals of dyslexia training, shortened class schedules, summer school, reports cards and federal program applications.

Considerations for retaining a bond counsel and financial advisor is on the agenda, too.

Reports are to be made by the assistant superintendent for instruction and the curriculum committee.

Committee solicits farm comments

The Texas Senate Agriculture Subcommittee will solicit public comment on agriculture finance and marketing and will conduct a hearing in Amarillo on Tuesday, according to Sen. Bill Sarpalius, subcommittee chairman.

The hearing will be a daylong event starting at 9 a.m. in the Texas Tech Health Science Center Auditorium. Anyone may speak on the issues.

Amarillo's hearing is one of three planned for the summer. Other meetings are set for June 13 in McAllen and July 1 in Austin.

Weather

FRIDAY'S HIGH: 82 OVERNIGHT LOW: 54
MOISTURE: None.

OUTLOOK: Widely scattered afternoon and evening thunderstorms, partly cloudy and mild. Highs in the upper 80s and lows in the upper 50s.



By O.G. NIEMAN

That feller on Tierra Blanca Creek says people who think time heals everything haven't tried sitting in a doctor's office.

There is no right way to do a wrong thing.

Man to friend: "It's tough when you make a mistake, but it's tougher still to find out you're so unimportant nobody noticed it."

Sunday is Mother's Day. In tribute to all Moms, we'd like to reprint this prayer by Peter Marshall:

"On this day of sacred memories, our Father, we would thank Thee for our mothers who give us life, who surrounded us early and late with love and care, whose prayers on our behalf still cling around the Throne of Grace, a haunting perfume of love's petitions.

"Help us, their children, to be more worthy of their love. We know that no sentimentality on this day, no material gifts, no flowers or boxes of candy can atone for our neglect during the rest of the year. So in the days ahead, may our love speak to the hearts who know love best-by kindness, by compassion, by simple courtesy and daily thoughtfulness.

"Bless her whose name we whisper before Thee, and keep her in Thy perfect peace, through Jesus Christ our Lord. Amen"

The turnout for the primary elections was not as good as hoped in Deaf Smith County, with less than half of the registered voters making an effort to cast a ballot. It could be much less in the runoff election June 7.

In many election years here, the absentee vote total serves as an indicator-usually with about 10 percent of the election-day total. The absentee total for the primaries was relatively heavy and this led to speculation that about two-thirds of the voters might turn out. Such was not the case, however, as the percentage was close to 47.

Two important county officials will be determined in the June 7 runoff election-county judge and justice of the peace. They have no Republican opponents, so the Demo nomination is tantamount to election in November.

The third runoff position is for county commissioner, precinct 4, but the winner will have a Republican foe in November. Of course, there are a number of state and district posts which won't be decided until November.

It must be discouraging for the candidates who work so hard to have their fate determined by less than half the registered voters. If voters cannot be motivated to cast a ballot in an election year like this, when interest is high, then what will it take?

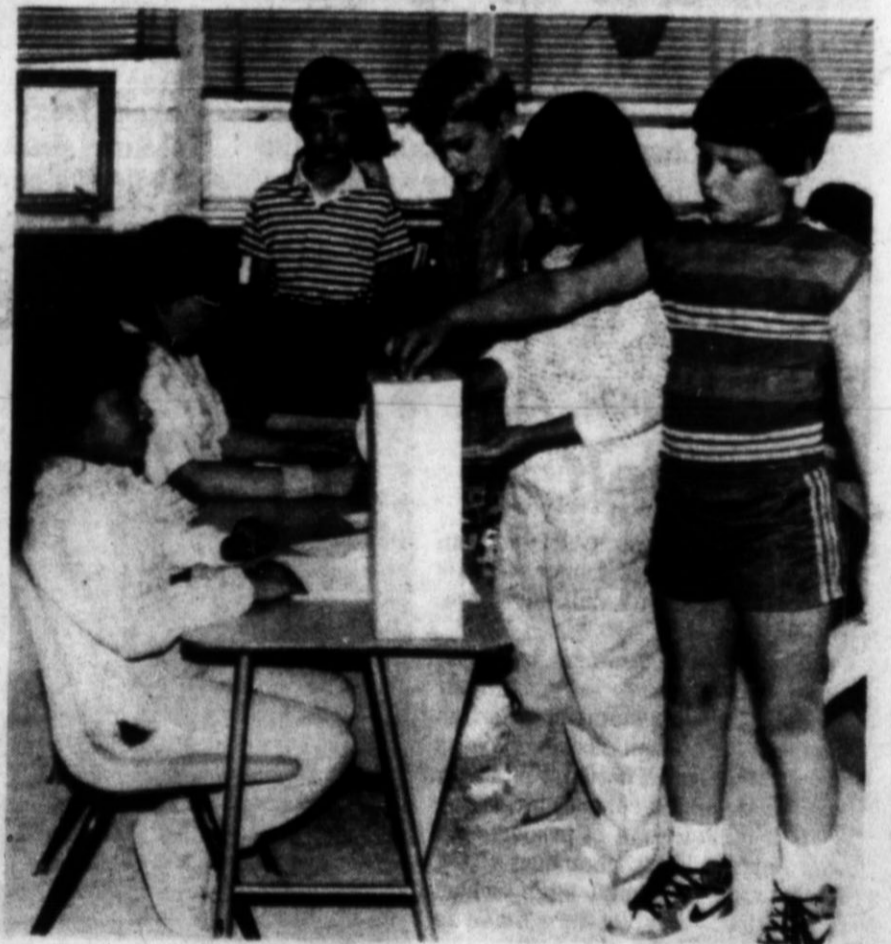

Election Fever

Kids voted recently, too, in Mrs. Alice Lockmiller's second grade class at Northwest School. Casting ballots are, in line at right, John Stevens, who was elected as a commissioner; Becky Murio, commissioner; Charlie Hays, mayor; and Todd Dudley, commissioner. Election judges were, seated, Veronica Mendoza and Brenda Nunley. Mayor Wes Fisher also spoke to the class on Thursday as part of the week long study of local government.

Outbreak of Parvo reported in area

By CINDY SMITH
Staff Writer

There has been a severe outbreak of Parvo disease in Hereford. Dr. Aaron Hutto has personally treated 40-50 dogs in the last month and said "there have been a lot that were too far gone that we went ahead and euthanized."

Parvo is an interesting and new disease, it was first reported in 1978. "Parvo is a virus that attacks the stomach and intestinal system," said Hutto. "If you could look inside of the dog, it looks like someone took a knife and scraped the dog's stomach out."

Dr. Hutto said the classical symptom is that the dog will be eating

one afternoon and the next morning he'll be laying around depressed with little or no appetite. His advice: bring them in as soon as possible.

"The first 24 hours is critical. It is also when they start the vomiting," said Hutto. "They may or may not develop a bloody diarrhea and you'll see a rapid dehydration and weight loss."

"Sometimes they will show some abdominal pain and will have a very characteristic odor to them that makes the feedyards smell like Chanel No. 5," described Hutto.

If symptoms appear, time is crucial.

(See related stories on Page 2A)

Summertime brings extra pet care, responsibilities

By CINDY SMITH
Staff Writer

Since the beginning of man, pets have been an important part of people's lives. And today they seem to be more important family members than ever before. Consideration of one's pet means taking care of it properly. When a family member gets sick, one takes them to the doctor, what about the same consideration for one's pet?

According to Dr. Aaron Hutto of Hutto Veterinarian Clinic, a whole

new field is opening up where animals are being used for therapy to help the mentally disturbed and elderly.

Good veterinary care and companionship on people's part seem to be the key for having an everfaithful pet. The pet benefits from the owner and the owner benefits from the pet, probably without realizing it.

Dr. Hutto chuckled as he mentioned that some people think it is funny to have their dog's teeth cleaned. But, doesn't a family member visit the dentist to maintain healthy

teeth?

The same is required for one's pet. The dog's teeth get tartar buildup just as humans do. Hutto said it doesn't take very long but it is necessary to have them cleaned because the dog can get periodontal diseases just as humans do.

Hutto also noted that dogs even have root canals, but it's not necessarily as expensive as the dentist.

If one's dog has bad breath it's also because he needs his teeth cleaned. Hutto noted that uncleaned teeth on a dog also aggravates heart, chronic kidney, and arthritic problems.

"If you can save a dog's teeth he can eat a little better when he gets older," he added.

Taking care of a pet isn't just feeding and watering it once a day, especially in hot weather.

"Primarily, the main thing is to have fresh water," said Dr. Hutto. In the summer season the water should be changed twice a day. "During hot weather, say 85 degrees and up, the water must be changed at least twice a day and if it hits 100 degrees, you need to put ice in the water."

Dr. Hutto explained that animals, especially dogs, need cold water to keep their body temperature down. "This is because dogs sweat very little, off of their tongue which they use to keep cool with, and they sweat between the pads on their feet," said Hutto. "So, you see they don't have a

lot of area to cool down with like we do." He said shade for the animal should also be provided.

"The most critical thing in summer is when people taking their dogs to town leave the window barely cracked in 90 to 100 degree weather,"

'Animals need cold water to keep their body temp's down'

said Hutto. He explained that windows radiate heat and raise the degree outside by 25-30 percent. "When it's 90 degrees outside it's not unusual for it to be 110 degrees inside the car, easy."

He also reminded that if the window isn't cracked very much, there won't even be a breeze through the car.

For people who always think the dog should be given a burr haircut because it is hot, Hutto said the average shaggy dog should be trimmed once for the summer season. "But watch out for sunburn," he added.

"We also get a lot of that 'my dog's not eating,'" said Hutto. Dogs cut back on eating in hot weather and he said it's not anything to be alarmed about unless they just quit eating completely.

Other pet owners want to know about birth control at the start of summer when animals are more

likely to be active.

Hutto explained that animals have different estrus cycles. "A dog only comes in heat every six months whereas a cat comes in heat every two weeks in the spring and again, every two weeks in the fall," he said.

Dr. Hutto said the best way to have birth control is to have the animal neutered which is an ovarian hysterectomy for the female and castration of males.

"The best time do females is before six months of its age. The reason is that after this time the dog runs a high risk of developing mammary cysts and tumors," Hutto said.

What if the pet owner just wants to delay raising a few pups?

"Then there is a birth control tablet for dogs given the first eight days of the heat cycle," he said. There is also a product called Cheque drops that is given daily and the dog does not come in heat.

In the long run it is cheaper to go ahead and the surgery done rather than worrying from month to month when to start the birth control method," said Dr. Hutto.

The veterinarian said one can also have pet rabbits or ferrets neutered but that most people just keep them separated. "We don't vaccinate them for rabies or distemper," said Hutto.

He said it is a state law to have dogs and cats vaccinated for rabies, and the vaccination must be administered by a licensed veterinarian.

For every dog's well-being, they should have a vaccination for distemper, hepatitis, leptospirosis (a disease of the kidney's that can be transmitted to humans and is carried by rats and cattle), para influenza or PI3 which is an upper respiratory flu, Parvo, and carona.

The dog is given only three injections—not an injection for every vaccine—because the liquid can be mixed.

"People think dog diseases and cat diseases are the same but they are not," said Dr. Hutto. Cats are vaccinated for rabies, Panleukopenia or distemper of cats, and calici and FVR, which is for upper respiratory infection in felines.

He said there also is a new vaccine for cats who get leukemia. The vaccine not only prevents leukemia of the blood but also prevents tumor formations.

One other thing to remember about animals is their obesity. "Obesity can be a problem on the heart and arthritic conditions and we put them on diets just like we do people," Hutto says.

Established hierarchy feared

NEW YORK (AP) — Recent criticism by Lutheran Church in America leaders of a plan to unite it with two other Lutheran denominations represents "fears of the established hierarchy," says the head of a joint commission planning the merger.

William Kinnison, president of Wittenberg University in Springfield, Ohio, says the criticism may be "poisoning the mind of some people," but was to be expected as the merger planning moved into its final stages.

"We're coming down to the crunch period," says Presiding Bishop David W. Preus of the American Lutheran Church, one of the three bodies involved. "But we're expecting a favorable response to the merger."

Bishop Will L. Herzfeld of the third denomination, the Association of Evangelical Lutheran Churches, also said he was "quite confident" the three denominations in August will approve the plan for constituting the unified church next year.

"I think it's God's will and the will of the people," he said.

Annual Pet Show taking free registrations

In giving one's pet the best of care, one might want to show off their "family member" at the Women's Division Annual Pet Show.

The show, which is free of charge, will be held next Saturday, May 17, at the Bull Barn and registrations will be taken until 9:30 a.m.

Judging will be in eight categories: largest animal, smallest animal, shaggiest animal, longest ears, longest tail, shortest tail, and most unusual.

Judges this year will be one of Hereford's veterinarians, Billie Sonnenberg, and Tommie Savage. First, second, and third places in each category will receive ribbons, and the best of the show and people's choice will receive trophies.

There is only one rule for entering — all contestants should be leashed. Jane White is chairman of the pet show and she will be assisted by Margaret Formby, Linda Shipp, and Debbie Gonzales, all of the Women's Division of the Chamber of Commerce.



Patti Duncan is giving Radar Fields a trim for the summer. Radar is owned by Coach Mike Fields of Hereford High School.

New slogan announced

ASTI, Calif. (AP) — Comedian Pat Paulsen, a perennial presidential candidate, has taken a cue from Clint Eastwood and is planning to become mayor of a California town.

Eastwood was elected mayor of Carmel-by-the-Sea last month, but Paulsen is skipping an election, instead declaring himself mayor of this unincorporated town with a population of five.

"I can't get elected president, I might as well name myself mayor," he said, denying he was inspired by Eastwood's example.

"That had nothing to do with it. He's an entertainer. I'm a real politician... My slogan's going to be,

"Make my hour."

Paulsen, 56, actually owns the village 80 miles north of San Francisco, and its inhabitants are either relatives, employees or tenants. It's the location of the Sonoma Valley winery he established in 1960.

TPA
TEXAS PRESS
ASSOCIATION
MEMBER 1986

300 Hours of Work

Honored recently for having 300 or more hours of volunteer work through Key Club were, front from left, Shawn Moore, Justin Flood, and Brian Thomas; and

back from left, Chris Johnson, Shea Gearn, Dale West, Russell Brownlow, Chad Clements and Robert Evers.

Boring books put back on the shelf

KINGSTON, Mass. (AP) — "Tom Sawyer" is boring no longer. "A Tale of Two Cities" isn't dull any more. Officially.

School board members have put those classics back on a summer reading list for students after an earlier vote to ban "boring" books drew the glare of national publicity and the anger of local book lovers.

"It was blown out of proportion," said Samuel Erbe, chairman of the Silver Lake Regional High School Committee. "People were made to feel like ignoramuses and that's certainly not the case."

But unrepentant board member Gayla Troup, one of two who voted Thursday night to keep the ban on the books, said, "It does no good to cram books down kids' throats. ... I think making them read is not going to work."

The controversy arose after the board voted April 28 to put the summer reading program on hold until teachers could figure out how to expand it to all students, not just bright ones.

Parents had complained that some books were too easy for their children and others too hard. One mother, JoAnne DeClercq, of Pembroke, described some books on the list as "boring" during the April 28 debate.

She said in an interview Thursday that she has regretted it ever since.

"I was portrayed as a whiny mother trying to protect her child from books," she said.

Mrs. DeClercq had complained at the earlier meeting that her son was just leaving the eighth grade when he was told to read "A Tale of Two Cities" last summer. She said he had not even studied the French Revolution at that time.



Flipped Its Lid

Johnny and Janey Galan are trusting block and tackle to keep the walls of their mobile home from collapsing, since a heavy wind Tuesday night lifted the roof and part of the ceiling. At right, the end of the two-bedroom home shows where the

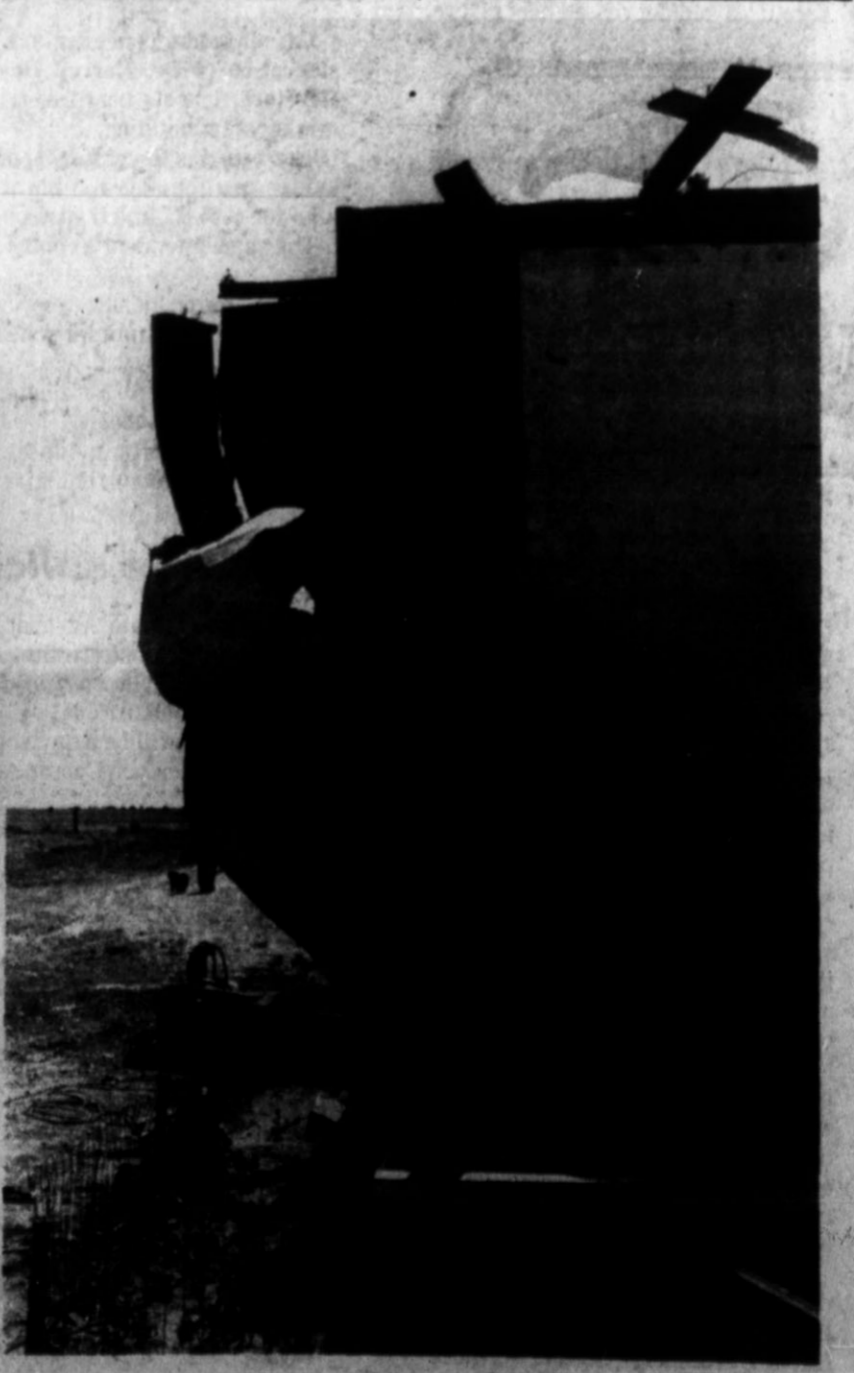

wind's impact ripped away part of the siding as the roof blew northward. The Galans had moved the home from Summerfield to 15 miles west of Hereford on Harrison Highway last September.

The Hereford Brand

THE HEREFORD BRAND (USPS 282-00) is published daily except Mondays, Saturdays, July 4, Thanksgiving Day, Christmas Day and New Year's Day, by the Hereford Brand, Inc. 215 N. Lee, Hereford, Tx. 76044. Second class postage paid at the post office in Hereford, Tx. POSTMASTER: Send address changes to the Hereford Brand P.O. Box 623, Hereford, Tx. 76044.

SUBSCRIPTION RATES: Home delivery by carrier in Hereford, \$1.25 month (\$4.25 with tax); one year paid in advance at Brand office, \$10.50 with tax; by mail in Dand Davis or adjoining counties, \$10.50 a year; mail to other areas, \$14.50 (\$17.25 with tax).

THE BRAND is a member of The Associated Press, which is exclusively entitled to us for republication of all news and dispatches in this newspaper and also local news published herein. All rights reserved for republication of special dispatches.

THE BRAND was established as a weekly in February, 1961, converted to a semi-weekly in 1962, in five times a week on July 4, 1978.

G.C. Niseman Publisher
Jeri Curtis Managing Editor
Nancy Montgomery Advertising Mgr.
Charles Brownlow Circulation Mgr.



High Jumpers

Athletes seem to have their unique forms of going over the bar in high jumping, including Landon Collard, a West Central fifth grader, in the photo above. Collard won with a height of five feet, three inches. In the photo below, Joel Torres of Shirley makes an early attempt in the fourth grade boys' competition. (Brand photos by Gary Christensen)



Putting Everything Into It

Derek Zinser, a sixth grader at St. Anthony's, puts everything he's got into it, including his tongue, in the shot put competition.

(Brand photo by Gary Christensen)



100-Yard Dash

Vanessa Gonzales, left, and Melissa Celeya, right, both of Shirley, run in the fifth grade girls' 100-yard dash in the Kiwanis Elementary School Track Meet Thursday. Vanessa placed second and Melissa placed fourth. For meet results, see pages 6A and 7A. (Brand photo by Gary Christensen)

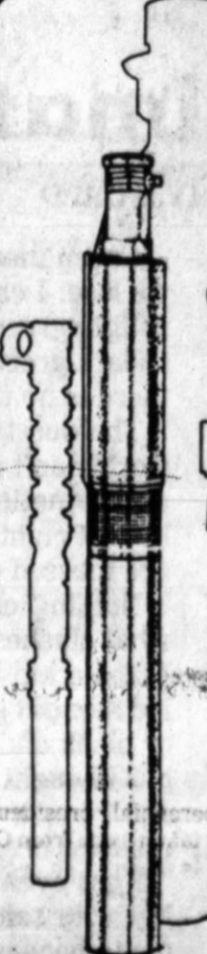

Pump Installations and Repairs are a Job for Certified Pump Installers

Looking for a pump for a new or existing water well? Or do you just need some repair work on your present one? If the answer is yes to either one, your next move should be to call a certified pump installer. Each certified installer has been tested by the National Water Well Association on his ability and knowledge to install, troubleshoot and repair water pumps. Only those who have successfully completed the examination are permitted to display the symbol of a certified drilling contractor. Look for the emblem of confidence. Call this certified pump installer.

Turner Well Service
N. Hwy 385
364-0811



CLEAN UP - FIX UP

(One more week for the Procrastinators)

All Nursery Stock

- House Plants 
- Bedding Plants 
- Roses 

Buy 2

get 1 (of equal value) Free!

Open Sunday 2-4 for your convenience

First National Nursery
Holly Sugar Road 364-6030

OTASCO

To Our Customers

For the past 24 years, Martha and I have operated the Whites Home & Auto Store in Hereford. We have enjoyed having you as our customer and serving our community, so we are especially proud to share our good news! To offer you a better assortment of name brand products at fair prices we have decided to change our affiliation to OTASCO. We are excited about this change and know that you will be pleased with our "new" store.

Many of you are familiar with OTASCO and the quality lines of merchandise they carry. OTASCO has been in business for 68 years, with stores located in many communities just like ours, throughout the south.

During the next few weeks, we will be busy mak-

ing changes in our store to make room for all the exciting new lines of merchandise we will carry. Lines such as General Electric, Philco, Uniroyal, Skil, Stanley, Speed Queen, Lawn Boy and Sanyo to name just a few that will supplement the lines you are used to.

Our store will remain open during our conversion. We apologize for any inconvenience our conversion to OTASCO may cause you, but we do hope you'll come by and visit with us. (You just might find a bargain to take home with you.)

Remember, our name will change but you'll still see the same friendly faces you've come to know and trust. So, come on by! We would like to welcome you and show you our NEW store.

OTASCO

114 Park Ave.
364-0574

Sincerely,

Tony & Martha Cortez

P.S. Watch for our Grand Opening. We'll have some special surprises for you.

Bright side

Is Texas in dire straits because of the tumble in world oil prices? One would think so judging from the national news coverage that has zeroed in on the devastation of the state's energy industry.

The Wall Street Journal last week shed some brighter light on the economic situation in Texas and gives us Texans something to think about in a time when gloom and doom pervades the land.

Texas is in a recession, to be sure. Drilling rigs are stacked and oil production is down and jobs have been lost.

Texas has not been hit as hard as Louisiana and Oklahoma, however, because this state does not depend solely upon the oil industry for its economic health.

The population of Texas is growing at twice the national average. Retail sales last year were the second highest of any state, behind California. Texas defense contractors won \$10.5 billion in prime contracts in the last fiscal year, again trailing only California.

The state's big electronic industry is regaining momentum after a major slump.

State unemployment hit 8.1 percent in March but this still below the national average. Oil prices actually started sliding in 1981 and since then Texas has added 787,000 new jobs.

Texas has the largest highway system in the nation and the second largest number of vehicles. The oil slump, while damaging to producers, saves Texas motorists and tourists \$1.5 billion this year in lower gasoline prices.

According to the Journal, what hits Texas and the rest of the oil producing states most is the continuing fluctuation in oil prices, a condition that makes drilling programs and oil and gas financing difficult.

But Texas is not dead economically, by a long way. Given any kind of a boost in agricultural prices and a stable oil price, Texas will be hard to beat as a land of opportunity.

—The Perryton Herald

Bootleg Philosopher

Leaders should use technology

Editor's note: The Bootleg Philosopher on his johnsongrass farm on Tierra Blanca Creek thinks the world leaders ought to come into the 20th century.

Dear editor:

When leaders of seven of the major countries of the world all operating on borrowed money get together for an economic summit you shouldn't expect any immediate increase in your income, unless you're a policeman drawing over-time for guarding the leaders.

According to an article I read, 30,000 policemen were hired to safeguard the leaders and their assistants at the economic summit in Tokyo, at a cost of \$42 million. What it cost to fly the dignitaries there along with their staffs, bullet-proof limousines and personal security forces, is hard to estimate, but I figure it's be more than the combined net profit of loss, whichever is greater, of all the farmers in this county this year.

I got to thinking about this while watching a TV interview program.

David Brinkley and his fellow reporters, sitting in a studio in Washington, talked to one dignitary in Chicago, one in New York, one in London and one in Berlin. They all appeared on my TV screen, as though they all were in the same room.

Somebody ought to tell the leaders at the economic summit about this new invention.

In the days of sailing ships, sure, Benjamin Franklin had to take three or four weeks, if the wind was right, to get from Washington to London for a face-to-face conference, but with the miracle of television, he could now do it from his home in Washington Sunday morning and still not be late for church.

With a 7-nation TV hookup, with the signals scrambled so the outside world couldn't listen in, the leaders could have all stayed at home for their economic summit, saving millions of dollars which, if any of them thought of it, could be applied on their debts.

Yours faithfully,
J.A.

U.S. Chamber

'Workfare' results are positive

By Richard L. Leshner
President

WASHINGTON — "My father taught me to work," Abraham Lincoln said. "He did not teach me to love it."

Honest Abe was neither the first nor the last to complain about work. At one time or another, we have all griped about the same thing.

Still, there are few of us who do not recognize a moral and social obligation to perform useful work, even if we are not financially obliged to. To regard idleness with contempt is one of the most distinctive, and attractive, aspects of the American character.

Thus, it isn't surprising that we agonize a great deal about welfare. We accept an obligation to provide for those who, for one reason or another, are unable to provide for themselves. But how can we make such provision without discouraging recipients from seeking gainful employment?

We are currently embarked upon a great national experiment to resolve this dilemma called "workfare." Through it comes in various forms, it is to place able-bodied welfare recipients in productive

welfare recipients with practical work experience, and reduce the stigma attached to welfare programs.

In 1977, Congress authorized workfare in the food stamp program. Seven demonstration workfare programs were launched in 1979, a number since increased to 39.

By most accounts, the results have been positive. Costs have been reduced and many people once considered hard-core unemployed have gained their first experience as productive members of society.

In my view, that latter item is even more important than saving taxpayer dollars. Critics of workfare insist it is degrading and cruel to force the poor to work for their daily bread. But though we all complain at times about work, and even Abe Lincoln was less than fond of it, the fact remains that work is an essential part of every human life. It represents much more than a means for paying bills. It is the source of our pride, character and sense of self-worth.

It is through what we do, not what we have, that we obtain self-esteem as useful, productive members of society. If workfare enables even a few welfare recipients to experience

As the Years Turn

10 YEARS AGO

Things got exciting locally weatherwise Wednesday afternoon as tornado funnels were dipping in and out of the clouds on several sides of Hereford. Tornadoes were reported at the Black Community between Summerfield and Friona, near the Tom Carter farm northwest of the city, southeast of Friona and west of Dimmitt.

Ferro Corporation of Jackson, Miss., Tuesday was awarded a \$282,494 contract by the State Highway and Public Transportation Commission for road stripping work in the Panhandle that included U.S. Highway 60 in Randall and Deaf Smith counties, and other highways in Potter, Moore, Carson and Gray counties.

25 YEARS AGO

For the first time in seven years, a Hereford-Camp Fire Girl has passed the rank of Torch Bearer Craftsman. Susan Stapp, daughter of Mr. and Mrs. Carl Stapp, was awarded this rank in special ceremonies conducted recently.

A D-Week is being planned for Hereford. It will focus attention of all residents on the obnoxious dandelion during an all-out effort to get rid of them. Dates have been set for May 27-June 3. The scheduled D-Week is just one of several plans discussed during a meeting of the Beautification Committee of the Chamber of Commerce.

Residents of the Panhandle face an opportunity of tremendous proportions in the proposal to establish an opera summer theatre program in Palo Duro Canyon.

50 YEARS AGO

The new farm program, based on soil conservation and improvement, will be started simultaneously over the entire county Monday, County Agent Alex R. Bateman announced Tuesday.

One of the most interesting attractions of the Centennial Day celebration here last Friday was the series of show window displays of old-time relics, clothing, furniture and other relics.

75 YEARS AGO

There will be plenty to drink and plenty to eat at the water carnival and barbecue. Pure, sparkling water, a million gallons and more if needed, will be poured out for the benefit of our visitors June 15-17. And to close the event, on Saturday a free for all barbecue, the kind that the cowboys used to give, will be given.

Hereford theatre goers are assured a rare theatrical treat tonight in "Reaping the Harvest," which Mr. Edward Young is offering.



Doug Manning

The Penultimate Word

COLOR MY WORLD

Colorblind people may not be discriminated against but the whole world is set up around color.

I have spent my life listening to people ooh and aah about a rainbow. All I can see is a streak of yellow and a streak of blue. Maybe God doesn't like colorblind either.

I have been in Niagra Falls, Canada this week. A friend there was expressing how much better their money was because each dollar amount was a different color while all of ours is green. If I lived there I would never get it straight.

They took me to see the Falls at night. I was overwhelmed when the lights came on. We stood in the cold mist for 20 minutes waiting for the periodic change in the color of the lights. I did not have the heart to tell them white was good enough. Red just looked as if someone hit the dimmer switch.

When the world was set up, no one gave much thought to us colorblind people. Red is a warning light. Red is one of the first colors lost in colorblindness. In the daytime I can't tell if the railroad crossing lights are on. My car has to have gauges instead of warning lights or I could burn up the motor and never notice. (Of course, I don't notice the gauges either.)

Green means go. Green is the other color we lose. I can tell traffic lights if the green is light green. It then looks white to me. If it is dark green I watch the traffic for clues. If there is no traffic I go.

The worst thing of all is that the rest of the world can't make up their minds about color. I sometimes think we who are colorblind have it right and you guys are the ones who are messed up.

Nothing clashes to us. You can't decide what clashes and what goes together. When I was a kid brown and blue did not match. Neither did green and blue, red and orange, or black and brown. They looked fine to me but I bought the idea and colored my world accordingly. Now you wear all of these colors together. Make up your mind, O.K.?

I got even more confused the other day. My wife said a shirt did not go with some pants because one was an up color and the other was not. She also said there were different families in each color.

I got disgusted and said, "Me and Johnny Cash will just wear black from now on." She asked, "Which family of black?"

Warm Fuzzies,
Doug Manning

Letters

Cinco de Mayo, cable system, band salute, Odd Fellows

Dear editor:

The Hereford Board of Realtors held a concession stand at the park during the Cinco De Mayo celebration last Sunday. It was a very pleasant experience for those of us who participated in this event and we enjoyed it very much. We could not have been treated with more courtesy. The Mexican American people were very mannerly and appreciative of us taking the opportunity to come out and join them for this celebration.

This shows us if we all work together we can do great things for our town and our state. Like Mary Lyles said, "Let's put Hereford on the map and in the papers for all the good reasons."

We as Realtors appreciate the Mexican American business, so if we can help you sell a house or buy one, please give one of us a call.

I would also like to add that they cleaned up the park and left it perfectly clean after the celebration.

On behalf of the Hereford Board of Realtors, I would like to Thank Southwestern Public Service, Security Federal, Kelly Tyler, Jim Culpepper, Patrick Phibbs and Nocky Tyler for their assistance and cooperation in helping with this event.

Marn Tyler, President of Hereford Board of Realtors
Glenn Phibbs, Committee Chairman

Dear editor,

I wish to add my support to Mr. Johnson on behalf of other spectrum users. The problem in the cable system is one that is prevalent in the U.S. A cable system is supposed to be a sealed system with a very limited ingress and an almost non-existent ingress of extraneous signals. While difficult to achieve, it is not

impossible.

The problem usually is one of maintenance, but this may or may not be the case with this system. Many other users have suffered harassment from this problem. The local amateurs (hams) have a repeater on 146.10/.81 Mhz which for some strange reason eliminates A&E network. We have had problems with our high frequency transmissions ingressing into the cable system. At one point we had a mutual problem with KPAN and, with mutual cooperation, the problem was solved (thanks KPAN).

The Federal Communications Commission deals harshly with abuse of the spectrum and all users need to be responsible in their use of this valuable, non-renewable resource. The cable feed that affects most people is at or near 155 Mhz, and our input (ham) is near the 145.25 input of A&E. The other users of the high frequency and very high frequency spectrum are rather tired of the abuse leveled upon us through the apparent, nation-wide, irresponsibility of CATV.

Now is the time for Hereford Cablevision to come to the forefront, with a few other notable local CATV systems, and work with the community to solve the problems. The actions by the F.C.C. have not been favorable to the cable systems so it would be in their best interest to comply. Any further comments by me and others should be addressed to:

The Engineer in charge
Federal Communications Commission
9330 LBJ Freeway
Suite 1170
Dallas, Tx. 75243
Phone 214/767/5990

I hope this can be resolved in a civilized manner, but I also am tired of the uninvited radio traffic in my living room. Keep in mind that local law enforcement and others are operating legally in their portion of the spectrum. If all else fails, the above address is certain to get results even if they may not be the ones you expect.

Respectfully,
H. Wayne White
Emergency Co-ordinator
Deaf Smith County
American Radio Relay League

Dear editor:

We would like to take this opportunity to thank the many businesses and individuals who helped us in making the Panhandle Association of Odd Fellows & Rebekahs meeting a great success.

Visitors were very appreciative of the many deeds done to make them feel welcome and at home.

Space will not allow us to name everyone who contributed but we especially thank Mike Carr & the Chamber of Commerce for a special welcome to our visitors and the Hereford Brand for publicizing this special event.

We invite the public to know more about the Odd Fellows & Rebekahs Of Hereford and join us in our pro-

gram in helping our fellow man.

In Friendship, Love & Truth,
Hereford Odd Fellow Lodge #476
Hereford Rebekah Lodge #228
Hereford Canton #36
Hereford L.A.P.M. #36

Dear editor:

I would like to thank all the band directors for working such long hard hours with our kids! I feel like we have had a good year. I think there are also some very hard working band students as well.

Congratulations on making our '85-'86 school year a good one. Wouldn't we all have a big empty spot in our hearts without our super Big Red Band? Each and every person in that organization makes it what it is.

We as parents have a big responsibility to teach these kids respect for their teachers and sponsors. If they do not have that respect it will eventually show in their organization and performance.

I had the privilege of going to Dallas with our band as a sponsor. I am proud to say that most of our students were well behaved and were a good asset to Hereford Texas. Here's hoping next year is even better. We love you.

Sincerely
Cecelia Fuller

On your payroll

Lloyd Bentsen, U.S. Senate, Washington, D.C. 20510. (202) 224-5922.
Dallas office: (214) 767-0577.
Phil Gramm, U.S. Senate, Washington, D.C. 20510. (202) 224-2934.
Lubbock office: (806) 743-7533.
Beau Boulter, U.S. House of Representatives, Washington, D.C. 20515. (202) 225-3706. Amarillo office: 205 E. Fifth. (806) 376-2361.
Larry Combest, U.S. House of Representatives, Washington, D.C. 20515. (202) 225-4095. Lubbock office: (806) 783-1611.

WTSU grid coach to speak here Tuesday

West Texas State University head football coach Bill Kelly will speak about the Buffaloes' football program in Hereford on Tuesday.

Kelly will discuss recruiting accomplishments, spring practice, and the team's 1986 schedule. He will speak at Hereford State Bank at 212 E. Third Street from 7 p.m. to 9 p.m.

The public is invited to attend Kelly's talk, and no admission will be charged.

The 1985 Missouri Valley Conference Coach of the Year, Kelly has a collegiate coaching record of 36-16.3 in five seasons.

West Texas State set numerous school and conference records last season en route to a 6-3-1 season record. Several Buffalo individuals were ranked among the leaders in the nation in passing, receiving and total offense.



Happiness Is ... Long Jumping

Latisha Martinez, in the above photo, appears to be happy competing in the long jump in the Kiwanis Elementary Track Meet. In the photo at the right is Diane Wilhelm. Both girls are fourth graders at St. Anthony's. For meet results, see pages 6A and 7A. (Brand photos by Gary Christensen)



Steel Siding Steel Overhang Storm Windows
Free Estimates

Richards Siding Company

"Your Home-Town Siding Company"

Alside
The Original American Siding

Leon Richards—Owner 364-6000



FRIGIKING

EVAPORATIVE COOLERS



SAVE!

Buy Early!
Beat The Heat!

Vasek Service & Equipment, Inc.
E. Hwy 60 364-3867 TACLA-00167

ENJOY THE NATIONAL TREASURES AND HISTORY OF THE REPUBLIC OF TEXAS

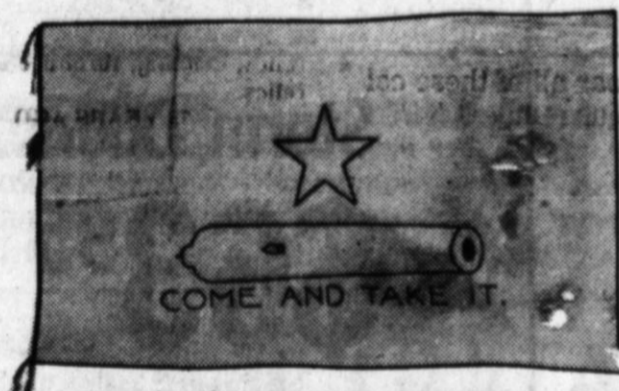

THE GONZALES FLAG

The Mexicans loaned the Texans a cannon to keep the Indians away, but then thought better of the idea and asked for the cannon back. This flag was the Texan's answer as the first shots of the war for independence were fired on October 2nd, 1835.

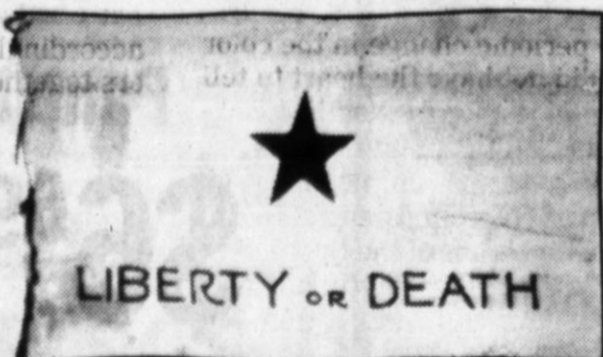

THE TROUTMAN FLAG

One of the most inspirational symbols during the dark days between the fall of the Alamo and the victory at San Jacinto.



THE ALAMO FLAG

The banner that flew from the walls of the Alamo for 13 days as less than 200 Texans held off a Mexican army of over 5,000 men.



FLAG OF THE TEXAS NAVY

If the Texas Navy had not been able to keep the crucial supply lines to New Orleans and America open, the Texas revolution would have failed.



CAPTAIN SCOTT'S FLAG

A flag of one of the many independent groups who reported to Stephen F. Austin at San Felipe to fight for a free and sovereign Texas.

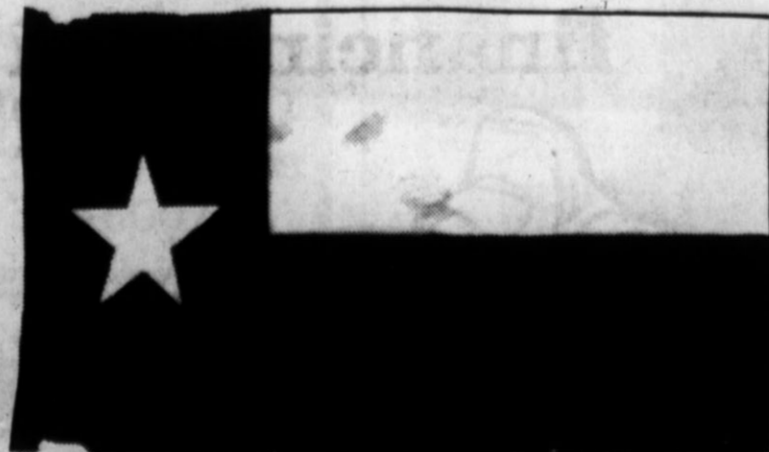

THIRD FLAG OF THE REPUBLIC

Texas' flag during the last seven years as an independent country. Under this banner, Texas was recognized by France and England. In 1846, this last flag of the Republic became the official state flag.

You Are Invited!

Hereford State Bank cordially invites you to "Remember the Alamo" as well as other great events that forged the history of our great Lone Star State as it went from an independent country to the 28th state of the union!

May 12th through May 16th, we will be exhibiting replicas of eleven historic Texas flags representing Texas through its earliest beginnings. It's our way of commemorating the Texas Sesquicentennial.

The flags are limited edition museum replicas containing the historic emblems of Texas. They were replicated from eyewitness accounts written by men and women in Texas 150 years ago.

Please plan to help us relive Texas' vibrant past.

Stop by to see these beautiful specimens of "Once Upon a Time"!

Quality Banking and Lasting Friendship!



STATE BANK

Member FDIC

Phone 364-3456 / Time & Temperature 364-5100

About 600 boys and girls participate

Kiwanis elementary track meet results

The Kiwanis Elementary School Track Meet was held Thursday at Whiteface Stadium, with competition in six divisions.

Those divisions were fourth, fifth and sixth grade boys, and fourth, fifth and sixth grade girls.

The chairman of the meet, Mike Venzey, estimated that 600 youth participated in the annual track meet.

The following are the complete results for all divisions in the meet:

SIXTH GRADE BOYS
50-YARD DASH: 1. Leo Brown, Shirley, 7.32; 2.

Greg Villarreal, Shirley, 7.38; 3. Joel Gayton, West Central, 7.40; 4. Joe Lacio, Shirley, 7.58; 5. Robert Lannon, Shirley, 7.59.

75-YARD DASH: 1. Dale Glover, West Central, 16.64; 2. Clay Christopher, Shirley, 16.69; 3. Leo Brown, Shirley, 16.87; 4. Daniel Vallejo, West Central, 11.81; 5. Alvarez Avila, West Central, 11.77; 6. Tino Malouf, St. Anthony's, 12.00; 7. Derek Mason, West Central, 12.06.

100-YARD DASH: 1. Gilbert Contreras, Shirley, 14.61; 2. Sean Smith, West Central, 14.69; 3. Daniel Vallejo, West Central, 14.84; 4. Raul Rivas, Shirley, 14.86; 5. Leo Brown, Shirley, 14.76; 6. Alvarez Avila, West Central, 14.78; 7. Pete Garza, Shirley, 15.64.

400-YARD DASH: 1. Felix Mendez, Shirley, 1:04.52; 2. Aaron Dominguez, Shirley, 1:09.76; 3. Gabriel Lescano, West Central, 1:19.09; 4. Rudy

Roche, West Central, 1:13.19; 5. Pete Garza, Shirley, 1:15.17; 6. Fred Gonzalez, Shirley, 1:15.56; 7. Joe Rojas, Bluebonnet, 1:15.60.

HIGH JUMP: 1. Sean Smith, West Central, 4-7; 2. Brady Collard, West Central, 4-4; 3. Martin Martinez, Bluebonnet, 4-4; 4. David Lacio, Shirley, 4-4; 5. Aurelio Vallejo, Shirley, 4-4; 6. Chad Burns, West Central, 4-4.

LONG JUMP: 1. Felix Gonzalez, Shirley, 13-9 1/2; 2. Pete Garza, Shirley, 13-5; 3. Matthew Keller, St. Anthony's, 13-3; 4. Sean Smith, West Central, 13-0; 5. Brady Collard, West Central, 11-10 1/2; 6. Raymond Lara, 11-7 1/2; 7. Clay Wallace, West Central, 11-4.

SHOT PUT: 1. Joe Lacio, Shirley, 26-10; 2. Jose Gutierrez, Shirley, 25-4; 3. Roger Ramirez, St. Anthony's, 21-2; 4. Ricky Madrigal, Shirley, 21-9; 5. Jesse Vallejo, West Central, 27-7; 6. Joel Gayton, West Central, 27-4; 7. T.J. Samples, Shirley, 26-7.

400-YARD RELAY: 1. Shirley "A" (Jose Gutierrez, Clay Christopher, Felix Mendez, Gilbert Contreras), 1:02.11; 2. Shirley "B" (Raul Rivas, Raymond Lara, Aaron Dominguez, Felix Gonzalez), 1:08.81; 3. West Central (Dale Glover, Kevin Kela, Gabriel Lescano, Joel Gayton), 1:08.13; 4. West Central (Derek Mason, Daniel Vallejo, Brady Collard, Alvarez Avila), 1:07.87; 5. St. Anthony's (Kirk Marnell, Mark Kriehausen, Tino Malouf, Aaron Schrandt), 1:05.49; 6. Bluebonnet (Nathan Pichas, Martin Martinez, Jim Fred Campbell, Armando Garza), 1:03.98.

500-YARD RELAY: 1. Shirley "A" (Jose Gutierrez, Clay Christopher, Felix Mendez, Gilbert Contreras), 1:57.59; 2. Shirley "B" (Raul Rivas, Raymond Lara, Aaron Dominguez, Felix Gonzalez), 1:59.23; 3. West Central (Fonzie Eurtches, Clay Wallace, Justin Thomas, Rudy Rocha), 2:13.47; 4. St. Anthony's (Cody Whitfill, Mark Kriehausen, Tino Malouf, Aaron Schrandt), 2:16.87; 5. West Central (Gary Skellon, Hector Mata, David Bone, Jonathan Villa), 2:17.00; 6. Bluebonnet (Joe Rojas, Jeffrey Carlson, Wade Patterson, Avery Parks), 2:23.02.

SIXTH GRADE GIRLS
50-YARD DASH: 1. Jennifer LeGate, West Central, 7.49; 2. Hope Flores, West Central, 7.53; 3. Elena Galvan, Shirley, 7.58; 4. Lori Lemons, Shirley, 7.54; 5. Priscilla Rodriguez, Shirley, 8.20; 6. Angie Boggs, Shirley, 8.22; 7. Michelle Riggins, West Central, 8.25.

75-YARD DASH: 1. Angela Phibbs, St. Anthony's, 16.84; 2. Shantel Cornelius, West Central, 11.81; 3. Robin Sublett, West Central, 11.87; 4. Elena Galvan, Shirley, 11.69; 5. Isabelle Ortiz, West Central, 11.70; 6. Priscilla Rodriguez, Shirley, 11.91; 7. Sylvia Zallar, West Central, 11.93.

100-YARD DASH: 1. Angela Phibbs, St. Anthony's, 14.38; 2. Mitzi Villarreal, Shirley, 14.96; 3. Denise Davila, West Central, 15.47; 4. Shanda Smith, St. Anthony's, 15.89; 5. Jessick Batterman, West Central, 16.13; 6. Amy Martinez, Bluebonnet, 16.11; 7. Roxann Torres, St. Anthony's, 16.53.

200-YARD DASH: 1. Angela Phibbs, St. Anthony's, 30.29; 2. Minerva Salazar, Bluebonnet, 32.21; 3. Diana Murillo, Shirley, 33.18; 4. Lori Lemons, Shirley, 34.96; 5. Stacy Culpepper, Shirley, 34.10; 6. Claudia Garcia, Bluebonnet, 34.12; 7. Judy Fitchett, Shirley, 34.82.

400-YARD DASH: 1. Angie Barrientos, Shirley, 1:19.29; 2. Patricia Lopez, Shirley, 1:12.51; 3. Diana Murillo, Shirley, 1:14.38; 4. Isabelle Ortiz, West Central, 1:17.44; 5. Desnee Aylesworth, Shirley, 1:17.84; 6. Leslie Gavina, Shirley, 1:19.78; 7. Melissa Quintero, Shirley, 1:19.58.

LONG JUMP: 1. Jennifer LeGate, West Central, 13-4; 2. the, Melinda Salomon, Shirley, and Hope Flores, West Central, 13-4; 3. Desnee Aylesworth, Shirley, 13-2; 4. the, Jennifer Hicks, Bluebonnet, and Sarita Romero, Shirley, 13-1; 5. Robin Sublett, West Central, 13-4.

SOFTBALL THROW: 1. Socorro Mendoza, Shirley, 141-4; 2. Melissa Romero, West Central, 134-7; 3. Estelita Martinez, Shirley, 127-4; 4. Shantel Cornelius, West Central, 123-2; 5. Anna Rodriguez, West Central, 121-4; 6. Sarita Romero, Shirley, 121-3.

400-YARD RELAY: 1. West Central (Robin Sublett, Shantel Cornelius, Hope Flores, Jennifer LeGate), 1:02.38; 2. Shirley "A" (Lori Lemons, Angie Boggs, Patricia Lopez, Angie Barrientos), 1:06.73; 3. Shirley "B" (Elena Galvan, Diana Murillo, Mitzi Villarreal, Judy Fitchett), 1:02.55; 4. Bluebonnet (Amy Martinez, Christie Burkhardt, Jennifer Hicks, Minerva Salazar), 1:03.84; 5. St. Anthony's (Angela Phibbs, Melissa Cloud, Roxann Torres, Shanda Smith), 1:08.88; 6. West Central (Jennifer Bullard, Irmalinda Vasquez, Dawn Mason, Sylvia Zallar), 1:04.96; 7. Bluebonnet (Claudia Garcia, Michelle Lescano, Lisa Garcia,

Vanessa Torres), 1:04.66.

500-YARD RELAY: 1. Shirley "A" (Leslie Gavina, Priscilla Rodriguez, Patricia Lopez, Angie Barrientos), 2:07.41; 2. Shirley "B" (Stacy Culpepper, Wanda Casares, Desnee Aylesworth, Angie Boggs), 2:14.99; 3. Bluebonnet (Cathy Coronado, Jennifer Hicks, Claudia Garcia, Minerva Salazar), 2:18.10; 4. West Central (Jessica Batterman, Paula Britton, Anna Rodriguez, Denise Davila), 2:17.59; 5. West Central (Martha Barrientos, Shania Stone, Norma Melchor, Isabelle Ortiz), 2:19.67; 6. St. Anthony's (Teressa Baker, Nikki Lindeman, Roxann Torres, Cassie Brooks), 2:28.71; 7. Bluebonnet (Velma Garcia, Belinda Ortiz, Sheka Hamilton, Lanny Kasper), 2:31.22.

FIFTH GRADE BOYS
50-YARD DASH: 1. Nathan Henderson, West Central, 7.57; 2. Freddie Garza, West Central, 7.75; 3. Jason Taterovich, Shirley, 8.27; 4. Tyson Roman, West Central, 7.56; 5. Tim Gee, Bluebonnet, 8.29; 6. Shanna Hernandez, West Central, 8.24; 7. Ricardo Garcia, Shirley, 8.20.

75-YARD DASH: 1. Terry Garcia, West Central, 16.87; 2. Greg Coplen, West Central, 11.11; 3. Manuel Galvan, Shirley, 11.34; 4. Johnny Sanchez, Shirley, 11.36; 5. Brad Lemons, Shirley, 12.11; 6. Raul Holguin, Bluebonnet, 12.26; 7. Eric Sims, Bluebonnet, 12.41.

100-YARD DASH: 1. Pety Colvin, West Central, 12.92; 2. Manuel Casas, West Central, 14.46; 3. Michael Ramirez, Shirley, 14.74; 4. Nathan Henderson, West Central, 14.78; 5. Richard Sanderson, St. Anthony's, 14.89; 6. Jason Salas, Shirley, 15.87; 7. Tim Gee, Bluebonnet, 15.87.

400-YARD DASH: 1. Robert Avila, Shirley, 1:06.17; 2. Richard Sanderson, St. Anthony's, 1:11.46; 3. Landon Collard, West Central, 1:17.59; 4. Raymond Lopez, Bluebonnet, 1:17.70; 5. Vince Lopez, Shirley, 1:19.23; 6. Johnny Barrientos, Shirley, 1:21.04; 7. Joe Flores, West Central, 1:23.06.

HIGH JUMP: 1. Landon Collard, West Central, 4-3; 2. Eric Sims, Bluebonnet, 4-1; 3. Jason Paezold, St. Anthony's, 4-4; 4. Chris LaComb, Shirley, 3-10; 5. Dustin Shirley, Bluebonnet, 3-10; 6. the, Shawn Fogo and Kyle Hansen, both of West Central, 3-6.

LONG JUMP: 1. Landon Collard, West Central, 11-0; 2. Greg Coplen, West Central, 11-7 1/2; 3. the, Jason Fox, Shirley, and Shawn Fogo, West Central, 11-7; 4. Sergio Gonzalez, Shirley, 11-0; 5. Chad Orman, St. Anthony's 10-10; 7. Israel Martinez, Bluebonnet, 10-0 1/2.

SHOT PUT: Philby Segura, Bluebonnet, 24-2; 2. Ricky Fernandez, Bluebonnet, 25-10; 3. Steven Hise, West Central, 25-5; 4. Jarril Edwards, West Central, 24-10; 5. Richard Lopez, Shirley, 23-10; 6. Fabian Reyna, Shirley, 23-0; 7. Manuel Casas, West Central, 23-4.

400-YARD RELAY: 1. West Central (Nathan Henderson, Shawn Fogo, Terry Garcia, Pety Colvin), 1:07.44; 2. Shirley "A" (Julian Luna, Michael Ramirez, Brad Lemons, Robert Avila), 1:07.18; 3. Shirley "B" (Noah Garcia, Vince Lopez, Casey Wiles, Johnny Barrientos), 1:05.34; 4. St. Anthony's (Bobby Peralta, Donny Peralta,

Laps, Casey Wiles, Johnny Barrientos), 1:02.87; 5. St. Anthony's (Drew Radford, Jason Pastfield, Donny Peralta, Richard Sanderson), 1:04.73; 6. Bluebonnet (Joey Garcia, Eric Sims, Ramon Carosa, Dustin Shirley), 1:05.87; 7. Bluebonnet (Raul Holguin, Rusty Coleman, Ricky Mendez, Chris Woodard), 1:07.30.

500-YARD RELAY: 1. West Central (Tyson Roman, Terry Garcia, Aurelio San Miguel, Greg Coplen), 2:01.16; 2. Shirley "A" (Julian Luna, Michael Ramirez, Brad Lemons, Robert Avila), 2:07.18; 3. Shirley "B" (Noah Garcia, Vince Lopez, Casey Wiles, Johnny Barrientos), 2:15.34; 4. St. Anthony's (Bobby Peralta, Donny Peralta,

(See TRACK MEET, p. 7A)

MARIACHIS! MARIACHIS! MARIACHIS!

This coming Sunday, Mother's Day. May 11th from 12 noon until 4P.M.

Strolling Musicians for your dining pleasure at MRS. ABALOS MEXICAN FOOD RESTAURANT. On that day, we will also serve our famous BARBEQUE BUFFET for those who may want a change of pace from our regular menu.

We want to wish ALL a very Happy Mother's Day, 1986.

Come dine with us and listen to the best Mariachi Music Sunday!

MARIACHIS! MARIACHIS! MARIACHIS!



Working Hard

Gary Bradshaw, a fifth grader at Bluebonnet, has hard work written all over his face as he makes an attempt in the boys' shot put competition during Thursday's Kiwanis Elementary School Track Meet. (Brand photo by Gary Christensen)

Quality Doors & Energy-Efficient Windows Reasonably Priced!

Jenkins
Doors and Windows

820 W. 6th
Amarillo, Texas TX. 1-800-692-4066

Jack's Marine Supply
"WHERE SERVICE IS FIRST"

Glastron/Conroy

Put up to eight people aboard this 17-footer, take off with up to 140 hp and enjoy cool fun this summer. Get anodized bow rails, walk-thru windshield, color-coordinated upholstery, plush carpeting, teak step pads, 26 qt. ice chest, 8 drink holders, ski locker and more. Available in deluxe and standard models, the X-17 provides comfort for cool summer fun.

"Powered by 140 H.P. Mercruiser, World's Best Selling Stern Drive"
On A Custom Glastron Trailer
\$11,495⁰⁰
Reg. \$12,879⁰⁰

merCruiser
STERN DRIVES/INBOARDS

H. Hwy 60 364-4331

May Specials

Linoleum \$3⁹⁹ sq.yd.	Hammers \$5⁰⁰
Paneling \$6⁶⁹ sheet	Storm Doors \$63⁹⁵

Forrest Lumber, Inc.
S. Hwy 385 364-6002

Found the car you want?

See us for the financing you need!

When it comes to buying a new or used car, we all want one thing...value. But in today's marketplace, determining the best value can at times be frustrating and confusing. That's where the Hereford Texas Federal Credit Union can help. We can assist you in wading through the maze of confusing options and evaluating your choices according to what you need. Our financial experts will talk with you about your car purchase in dollars and cents, and help you arrive at payment plan that won't put a dent in your budget. Stop in today and let us show you our competitive financing plans. Your dream of owning that certain automobile won't be just a dream anymore!

Federal Credit Union

330. Schley 364-1888

Track meet

Jason Footold, Richard Sanderson, 1:29.89; 5. West Central (Jason Soto, Danny Shiry, Felix Colvin, Cameron Bell), 1:23.99; 6. Bluebonnet (Chris Woodard, Raymond Lopez, Robert Serna, Ramon Carona), 1:24.85.

FIFTH GRADE GIRLS
50-YARD DASH: 1. April Roddy, West Central, 7.58; 2. Kelley Whitaker, West Central, 8.87; 3. Laura Rangel, Shirley, 8.15; 4. Theresa Roman, Bluebonnet, 8.59; 5. Joannia Barrientes, Shirley, 8.54; 6. Kyla Matthews, West Central, 8.48; 7. Sharon Kuper, Bluebonnet, 8.68.

75-YARD DASH: 1. Andrea Martinez, Shirley, 11.49; 2. Laura Rangel, Shirley, 11.59; 3. Cylinda Malone, West Central, 11.41; 4. Esther Criner, West Central, 12.46; 5. Monica Van Gomen, Bluebonnet, 12.48; 6. Traci Decker, Bluebonnet, 12.58; 7. De De DeLeon, West Central, 12.53.

100-YARD DASH: 1. Jody Decker, West Central, 15.49; 2. Vanessa Gonzalez, Shirley, 15.57; 3. Rosemary Segina, Bluebonnet, 15.54; 4. Melissa Coleya, Shirley, 15.58; 5. Traci Decker, Bluebonnet, 15.87; 6. Renee Banner, St. Anthony's, 16.72; 7. Michelle Sallie, Bluebonnet, 16.58.

150-YARD DASH: 1. Esmeralda Barrientes, Shirley, 24.82; 2. Brenda Trevino, Shirley, 25.98; 3. Kyla Matthews, West Central, 26.04; 4. Marge Blachid, Shirley, 26.15; 5. Claudia Ramirez, St. Anthony's, 26.34; 6. Tonya Martinez, St. Anthony's, 26.39; 7. Sharon Kuper, Bluebonnet, 26.77.

400-YARD DASH: 1. Aveitia Garcia, Shirley, 1:14.78; 2. Brandie Webb, Shirley, 1:15.57; 3. Amy Stark, Shirley, 1:15.54; 4. Claudia Ramirez, St. Anthony's, 1:15.61; 5. Brenda Trevino, Shirley, 1:15.69; 6. Jody Decker, West Central, 1:15.69; 7. Carly Smith, Shirley, 1:19.89.

LONG JUMP: 1. Sharon Kuper, Bluebonnet, 19-5; 2. Cylinda Malone, West Central, 13-3; 3. Angie Martinez, Bluebonnet, 11-9; 4. He, Jill Robinson and Brandy Dunn, both of West Central, 11-4; 5. Amy Tijerina, Bluebonnet, 11-4; 7. Crystal Hall, Bluebonnet, 10-4.

SOFTBALL THROW: 1. Monica Van Gomez, Bluebonnet, 118-3; 2. April Roddy, West Central, 115-0; 3. Amy Long, Bluebonnet, 110-3; 4. Esmeralda Barrientes, Shirley, 100-3; 5. Kathleen Hernandez, Bluebonnet, 100-5; 6. Kelley Whitaker, 101-1.

400-YARD RELAY: 1. Shirley "A" (Vanessa Gonzalez, Brandie Webb, Andrea Martinez, Aveitia Garcia), 1:01.57; 2. Shirley "B" (Joannia Barrientes, Monica Tarango, Melissa Coleya, Laura Rangel), 1:05.39; 3. West Central (Irene Lopez, Kyla Matthews, Jill Robinson, April Roddy), 1:05.73; 4. West Central (Stephanie Walls, Brandy Dunn, Jody Decker, Kelley Whitaker), 1:08.22; 5. Bluebonnet (Ashley Thompson, Traci Decker, Crystal Hall, Angie Martinez), 1:07.39; 6. St. Anthony's (Tonya Martinez, Michelle

Berend, Claudia Ramirez, Renee Banner), 1:07.58.

800-YARD RELAY: 1. Shirley "A" (Vanessa Gonzalez, Brandie Webb, Andrea Martinez, Aveitia Garcia), 2:11.83; 2. West Central (Theresa Roman, Esther Criner, De De DeLeon, Cylinda Malone), 2:12.21; 3. Shirley "B" (Marge Madrid, Monica Tarango, Melissa Coleya, Esmeralda Barrientes), 2:20.36; 4. Bluebonnet (Michelle Badillo, Kathleen Hernandez, Rosemary Segina, Theresa Roman), 2:24.45; 5. St. Anthony's (Eris Bullard, Connie Jackson, Teresa Berryman, Lori Urbanczyk), 2:29.57; 6. West Central (Chastity Weddel, Irene Lopez, Angie Enriquez, Monica Villarreal), 2:30.75; 7. Bluebonnet (Ashley Thompson, Crystal Hall, Dusty Sael, Monica Van Gomez), 2:30.99.

FOURTH GRADE BOYS
50-YARD DASH: 1. Gilbert Cano, West Central, 7.81; 2. Brandon Geara, St. Anthony's, 7.76; 3. Alejandro Nava, Shirley, 8.29; 4. Jeremiah Soto, Bluebonnet, 8.41; 5. Homer Hamilton, Bluebonnet, 8.58.

75-YARD DASH: 1. Efrain Galindo, St. Anthony's, 11.34; 2. Todd Patterson, Bluebonnet, 11.33; 3. Jeremy Blaylock, Shirley, 11.61; 4. Stacy Sanders, St. Anthony's, 11.74; 5. Robert Rodriguez, Bluebonnet, 12.62; 6. Brandon Geara, St. Anthony's, 12.94.

100-YARD DASH: 1. Elias Reyna, West Central, 15.44; 2. Sammy Tijerina, West Central, 15.83; 3. Donald Gooch, Bluebonnet, 15.73; 4. Brian Hobbs, Shirley, 15.92; 5. Hayden Andrews, West Central, 15.94; 6. Joe Anthony Cervantes, Shirley, 16.14; 7. Casey Berry, West Central, 16.76.

400-YARD DASH: 1. Jeremy Blaylock, Shirley, 1:15.82; 2. Mark Kuper, St. Anthony's, 1:16.59; 3. Alejandro Nava, Shirley, 1:17.56; 4. Nathan Betson, St. Anthony's, 1:18.27; 5. Elias Reyna, West Central, 1:19.28; 6. Cruz Miranda, Shirley, 1:20.12; 7. Rene Lopez, Shirley, 1:23.97.

HIGH JUMP: 1. Todd Patterson, Bluebonnet, 4-1; 2. Robert Rodriguez, Bluebonnet, 4-0; 3. He, Wade Johnson, Daniel Perez, and Cruz Miranda, all of Shirley, 3-4; 4. O.J. Rodriguez, Bluebonnet, 3-4.

LONG JUMP: 1. Michael Carlson, Bluebonnet, 11-0; 2. Brock Brinkman, St. Anthony's, 10-7; 3. Brian Hobbs, Shirley, 10-1; 4. Elias Reyna, West Central, 10-0; 5. Dilly Medina, St. Anthony's, 9-10; 6. Robert Rodriguez, Bluebonnet, 9-0; 7. David Torres, West Central, 9-7; 8. Justin Hearon and Cloudy Mazon, both of Shirley, 9-5.

SHOT PUT: 1. Steven Martinez, Bluebonnet, 24-1; 2. Joe Lasso, West Central, 23-11; 3. Joey Rodriguez, Shirley, 22-0; 4. Isaac Moreno, Shirley, 21-0; 5. Gabriel Rocha, Shirley, 20-4; 6. Arturo Elizondo, St. Anthony's, 20-4; 7. Rosendo Alvarez, Shirley, 20-5.

400-YARD RELAY: 1. West Central (Eris Galindo, Chris Lee, Gilbert Cano, Ricky Castro), 1:02.16; 2. St. Anthony's (Nathan Betson, Mark Kuper, Cameron Betson, Stacy Sanders), 1:03.41; 3. Shirley "B" (Jose Martinez, Cloudy Mazon, Chris Vallejo, Jesus Gonzalez), 1:04.29; 4. West Central (Sammy Tijerina, Gilbert Castillo, Hayden Andrews, Joe Diaz), 1:04.44; 5. Shirley "A" (Brian Hobbs, Alejandro Nava, Rene Lopez, Jeremy Blaylock), 1:05.49; 6. Bluebonnet (Donald Gooch, Joey Mendez, Justin Wright, Joey Balleto), 1:06.29; 7. Bluebonnet (Trey Skiles, Alex Aguilar, Juan Gonzalez, Todd Patterson), 1:06.58.

FOURTH GRADE GIRLS
50-YARD DASH: 1. Elizabeth Medrano, Shirley, 7.58; 2. Angela Zamora, West Central, 8.66; 3. Melissa Salazar, Bluebonnet, 8.52; 4. Stephanie Latham, Bluebonnet, 8.58; 5. Betty Gonzalez, Bluebonnet, 9.11; 6. Kyska Ramalho, Bluebonnet, 9.15; 7. Christina Salcido, Bluebonnet, 9.54.

75-YARD DASH: 1. Emma Avila, West Central, 11.73; 2. Rosie Davila, West Central, 12.60; 3. Audrey Barajas, Shirley, 12.59; 4. Jennifer Holmes, West Central, 12.62; 5. Betty Gonzalez, Bluebonnet, 12.76; 6. Almee Duffy, West Central, 12.78; 7. Barbara Banner, Bluebonnet, 12.98.

100-YARD DASH: 1. Misty Dudley, West Central, 15.49; 2. Manny Ruiz, West Central, 15.51; 3. Linda Connelly, West Central, 15.69; 4. Mary Helen Murillo, Shirley, 15.82; 5. Melissa Salazar, Bluebonnet, 15.87; 6. Kara Goodval, Bluebonnet, 15.99; 7. Audrey Barajas, Shirley, 16.07.

200-YARD DASH: 1. Maria Chavez, Shirley, 35.17; 2. Almee Duffy, West Central, 35.35; 3. Clara Jackson, St. Anthony's, 35.44; 4. Chastity Rickman, Shirley, 35.84; 5. Kara Sandoval, Bluebonnet, 36.44; 6. Sharon Taylor, West Central, 36.45; 7. Sheridan Brannan, Bluebonnet, 36.87.

400-YARD DASH: 1. Mary Helen Murillo, Shirley, 1:29.87; 2. Rosie Davila, West Central, 1:29.78; 3. Elizabeth Medrano, Shirley, 1:29.59; 4. Olga Cera, Bluebonnet, 1:27.09; 5. Chastity Rickman, Shirley, 1:28.55; 6. Maria Chavez, Shirley, 1:29.46; 7. Belinda Murillo, Shirley, 1:29.55.

LONG JUMP: 1. Misty Dudley, West Central, 11-19; 2. Stephanie Latham, Bluebonnet, 11-0; 3. Amanda Heger, West Central, 11-0; 4. Kara Sandoval, Bluebonnet, 11-2; 5. Barbara Banner, Bluebonnet, 11-0; 6. Linda Naves, West Central, 10-19; 7. Karen Alencand, Shirley, 10-4.

SOFTBALL THROW: 1. Michelle Brock,



Relay Exchanges

Two fifth grade girls' relay teams make their final exchanges in the 440-yard relay at the Kiwanis Elementary School Track Meet Thursday at Whiteface Stadium. The team at the left is West Central, with Jody

Decker handing off to Kelley Whitaker. The team at the right is the Shirley "B" team, with Melissa Celaya handing off to Laura Rangel. (Brand photo by Gary Christensen)

Wednesday night scrambles start this week

The first Wednesday night scramble of the 1986 season is scheduled on May 14 at Pitman Municipal Golf Course.

The maximum number of player for the Wednesday night scramble is 60, with teams of men and women. Entry fee is \$3 per golfer, plus a green fee of \$4.

Entry deadline is 2 p.m. each Wednesday, and each scramble has a shotgun start.

Each team in the scramble will have a class "A" golfer, a class "B" golfer, a class "C" golfer and a class "D" golfer.

The scramble starts at 6 p.m. each Wednesday. If there is a tie, the prize carries over to the next week.

Anyone desiring to enter the scramble is asked to call the golf shop at 364-2782.

Detroit Tiger first baseman Norm Cash won the 1961 American League batting title with a .361 batting average, but never batted .300 again.

GUITAR STRINGS

- For Electric Guitars:
 - \$3²³
 - DAddario.....\$3²³ set
 - Fender Super Bullets.....\$3⁵⁰ set
- For Acoustical Guitars:
 - Picks.....25¢
 - Martin\$3⁴⁹ set
 - Black Diamond.....\$4¹¹ set

Special Orders Welcome!

Forrest Lumber, Inc.

S. Hwy 385 364-6002



Thank You

For your support in the May 3rd Democratic Primary Precinct 4 Commissioner's Race. I Would appreciate your support again in the June 7th run-off election.

Sincerely,
Johnny Latham

Pol. Adv. Paid for by
 Latham Henry - Thoms
 1400 E. 16th, Hereford, TX.

Kids Inc. league standings

Team	W-L-T
Padres	2-0-0
Yankees	2-0-0
Angels	1-1-0
Giants	1-0-0
White Sox	1-0-0
Cardinals	0-0-1
Rangers	0-1-0
Dodgers	0-1-0
Braves	0-1-0
Astros	0-1-1
Pirates	0-2-0

BOYS' T-BALL

Monday, May 5: Yankees 22, Angels 20; Padres 20, Pirates 20.
 Tuesday, May 6: tie, Cardinals 37, Astros 37; Giants 25, Rangers 24.
 Thursday, May 8: White Sox 34, Braves 27; Padres 22, Astros 27.
 Friday, May 9: Angels 22, Pirates 20; Yankees 22, Dodgers 17.

FREE

The Mr. Goodwrench Vacation-Time-At-Last Atlas by Rand McNally

Includes coupons to save you 20% on Mr. Goodwrench Good-Vacation Service Specials. Plus how-to-enter details on the Win-A-Dream-Vacation Sweepstakes.

a \$3⁹⁵ value

When you buy an oil change, filter and lube for just \$16⁹⁵.

Multi-weight additional charge.

Stagner - Orsborn

Buick-Pontiac-GMC
 142 N. Miles 364-0990

Mr. Goodwrench

No purchase required. sweepstakes ends July 31, 1986. Void where prohibited by law.

PITTSBURGH PAINTS SALE

A PAINT SALE FOR PEOPLE WHO WANT MORE THAN JUST A LOWER PRICE!

Sale ends May 31st

Wallhide® Latex Flat Wall Paint

Goes on creamy smooth (with less roller spatter). Dries fast and withstands years of scrubbing.

REG. PRICE \$15⁰⁰ GAL
NOW ONLY \$10⁹⁹ GAL.

Satinhide® Lo-Lustre Latex Enamel

Use this lo-lustre finish for hard-wear areas like kitchen or hallway. The armor-like finish stays bright and clean for years.

REG. PRICE \$18⁰⁰ GAL
NOW ONLY \$13⁹⁹ GAL.

Sun-Proof® Latex Flat House Paint

A durable house paint that goes on smoothly, easily. Keeps that "just painted look" despite sun and weather.

REG. PRICE \$17⁰⁰ GAL
NOW ONLY \$12⁹⁹ GAL.

* White and ready-mixed colors only. Custom colors slightly higher.

Pittsburgh® Paints make painting worth the effort.

Carl McCaslin Lumber Co.

344 E. Third 364-3434



Track Meet Action

In the photo at the left, Esmeralda Barrientez, right, wins the fifth grade girls 220-yard dash, and teammate Margie Madrid, left, placed fourth. In the photo at the right are the top two finishers in the fifth grade boys' 75-yard dash—Terry Garcia, right, first place, and Greg Coplen, left, second place. The action came in the Kiwanis Elementary School Track Meet. (Brand photos by Gary Christensen)



In posting his brilliant 25-3 record for the New York Yankees in 1978, Ron Guidry had his three losses to somebody named Mike — Mike Caldwell of Milwaukee, Mike Flanagan of Baltimore, and Mike Willis of Toronto.



Running Along

Stacy Culpepper of Shirley, in the photo above, ran to a fifth place finish in the sixth grade girls' 220-yard dash. In the photo below, Timothy Gee, a Bluebonnet fifth grader, placed fifth in the 50-yard dash and seventh in the 100-yard dash in the Kiwanis Elementary School Track Meet on Thursday. (Brand photos by Gary Christensen)



Melissa Gilbert
Richard Farnsworth
A cowgirl and her horse buck big odds to follow a dream.

CINEMAX
ENTERTAINMENT TO THE MAX
SUN. MAY 11
7PM
Hereford Cablevision
126 E. 3rd 364-3912

Floor Decor

Carpet - Wood - Vinyl

Phone 364-4073

- Open 9 a.m. til 6 p.m. Now thru Fri
- Open 9 a.m. til 1 p.m. Saturday

STOREWIDE SALE!

6 month to 36 month
Bank Financing with approved credit

Our Store is loaded with
Excellent values in quality
Floor coverings -

Come in Soon !!

Caravelle

By Queen

- Plush
- Color Suede

Value *14⁹⁵

\$9⁹⁵ yd.

New!

installed

Color Fantasy

By Queen

- Cut & Loop
- Color Mystic Brown

Value *19⁹⁵

\$14⁹⁹ yd.

New!

installed

Dream Tracer

By Columbus Value *25⁹⁹

- New Trackless
- Color Moon Beam

\$18⁹⁹ yd.

Enchanted

By Salem

- Tracery Pattern
- Color - Canvas Bag

installed
Value *22⁹⁹

\$17⁹⁹ yd.

installed

Ozite
Kitchen Prints

2 Colors **\$6⁹⁹** yd.

Carpet Only

New! 24 oz.
Commercial

Level Loop

Color: **\$7⁴⁹** yd.

Pebble Beige Carpet Only

Mannington
No-Wax Vinyl
Vega

\$6⁹⁹ yd.

Vinyl Only

Armstrong
Rubber Back
Kitchen Prints

2 Colors **\$7⁹⁹**

Carpet Only

**Close - Out
on Armstrong
Carpets**

Quantity	Style	Reg.	Sale
165 yds.	Anything Goes	*24 ⁹⁵	\$13⁹⁵
	Saxony - Color Toast		yd.
196 yds.	Fancy Favor	*19 ⁹⁵	\$9⁹⁵
	Cut & Loop Color - Pearl		yd.
353 yds.	Free Lance	*17 ⁹⁵	\$7⁹⁵
	Cut & Loop - Color Brown		yd.
115 yds.	Free Lance	*17 ⁹⁵	\$7⁹⁵
	Cut & Loop - Charcoal		yd.

Carpet Only - Pad & Installation
Extra

STARSCAPE

By Salem

Or

COLOR FANTASY

By Queen

10-Rolls in Stock
6-Beautiful Colors
Cut & Loop



**EXPERT
INSTALLATION!**

Sale
Ends
May
31st.

We Have The Selection . . .
We Have The Price
We Have The Service

"Over 40 Rolls in Stock Now"
"Volume Buying For Best Value"
"Four Trained Installers At Service"

Sesquicentennial Fair planned in Kerrville

KERRVILLE, TEXAS — Bright splashes of color, intricately designed patterns and shades of regional accents all comprise the simple, timeless beauty of arts and crafts created to immortalize the spirit and essence of Texas for the 15th Annual Texas State Arts & Crafts Fair. As in past years, the fair will be held on 16 acres of the tree-covered Schreiner College campus in Kerrville.

Slated for May 24-25 and May 31-June 1, the 1986 Sesquicentennial Fair will be bigger and better than ever, complete with a number of specially planned activities commemorating Texas' 150th anniversary.

More than 200 artisans from across the state will "show and sell" unique works such as kaleidoscopes, water and oil paintings, hand puppets, custom-made wooden toys, porcelain dolls, and papier-mache masks.

In honor of the Sesquicentennial, a special "Artists of the Decade Exhibit" will feature the works of Texas' most accomplished artists. In 1972, the state legislature began recognizing one outstanding visual artist as the official Texas State Artist and has continued to do so each year. Some of the award-winning artists will show their works daily in the Pavilion.

Visitors can also take in a showing of historic period costumes from the 1830s to the present, including styles worn by flappers and pioneer women and children. Lionel Johnston, former star of the NBC daytime serial "Another World", will serve as master of ceremonies for the fashion show which is scheduled for 2:30 p.m. daily at Stage One.

Fair-goers will also be treated to a

larger, more diverse array of traditional Fair entertainment than ever before. The sounds of bluegrass and country and western music performed by the ever-popular Poverty Playboys will be heard intermittently with jazz tunes from the Roaring '20s performed by Pinnacle Brass.

Another entertainment attraction is the musical rendition "Workin' Texas" performed by Project InterAct, an Austin-based theatre troupe. Written especially for children, "Workin' Texas" illuminates the faith, humor and courage of the generation of Texans that witnessed the Dustbowl and the Great Depression.

Children are also sure to enjoy petting and feeding the gentle barnyard animals at the Fair's petting zoo. Or they can take part in the plays, songs and story-telling of fair-favorites Don Sandes and Bill Olivervin the children's area. The friendly Kerr Clowns will do their part to keep the mood festive as they make their way around the fairgrounds, stopping to talk with young and old alike.

And when fair-goers get a Texas-size appetite, they can indulge in some of the Lone Star State's favorite festival food, including fajitas, barbeque, skewered shrimp, strawberry shortcake, and ice cream. Plenty of ice-cold beer and soft drinks will also be available.

Admission is \$5 for adults and \$3 for children ages 6-12. Children under six are admitted free. Fair hours are 10 a.m. to 7 p.m. For further information, contact Audie Hamilton, Texas Arts & Crafts Foundation, P.O. Box 1527, Kerrville, Texas 7028, 1+800+292-0069.



Fashions Of Era

Visitors at the Texas State Arts and Crafts Fair can take in a showing of historic period costumes from the 1830s to the present, including styles worn by flappers and pioneer women and children. Fashion shows are scheduled daily at 2:30 p.m. during the fair, May 24-25 and May 31-June 1 at the Schreiner College campus in Kerrville.

Class of '36 schedules reunion

The 1936 Hereford High School graduating class will be having its 50-year reunion and dinner at 7 p.m. May 23 at the Caison House. This will be dutch treat.

During the Mid-Plains Pioneer Day Celebration, May 24 at the Bull Barn, the class will have a designated table. All members are invited to attend.

There are several former students who cannot be located. They include Joyce Davis, Marie Miller, Jessie Marie Schulz, Sybil Wynona Weckesser, J.W. Cockrell, Meredith Fred Montgomery, Byron George and Gladys Czerner.

Anyone having information about these people is ask to call 364-1778.

"The ornament of a house is the friends who frequent it," according to writer Ralph Waldo Emerson (1803-1882).

Food riots brokeout in Petrograd, Russia, in 1917.

Correction

Miss Denese Rene Albracht became the bride of Robert Royston Burton last weekend. The Brand regrets the misspellings of the names in Sunday's edition.

agrifacts

Presented By: 

WHITEFACE AVIATION CORP.

Crops shrinking in 1986.

Spring wheat is expected to be planted at a rate of 3/4 less than 1985 and will be the smallest crop since 1964. The U.S. Department of Agriculture has released findings of a survey of farmers' planting intentions for the rest of this year. Corn will have the fewest acres since 1983 with a 1/2 reduction from 1985. Reducing planted acreage is required to qualify for crop subsidies this year. Soybeans are also on the same side of the planting scale with the smallest number of acres to be planted since 1977. There will be some increase of soybean planting in the Midwest while the South cuts back. Last year's grain sorghum plantings will be cut by 12% in 1986 with the South again leading the way with the most number of acres cut out of those actively planted.

Aerial Spraying
364-1471

Bible cassette tapes being offered as a free gift

Bible Alliance, Inc., and Bible Alliance Mission, Inc., are non-profit, non-denominational organizations that have recorded and are offering free Bible cassette tapes of New and Old Testaments, plus Bible Messages and Bible Studies in English and many other languages as a gift, free of charge, to every person who has a physical disability which permanently affects their ability to read.

Orders from individuals should include written certification of blindness or reading impairment from a source recognized by The Library of Congress, National Library Service for the Blind and Physically Handicapped, such as an organization for

the blind or visually impaired, a rehabilitation teacher, a librarian, or physician, etc. Additional certification is not necessary if a competent authority, as recognized by The Library of Congress, orders for the individual, giving name and address on letterhead stationery.

The material will be sent "Free Matter for the Blind" within 6 weeks. Further details available on request by writing to: Bible Alliance, Inc./Bible Alliance Mission, Inc., P.O. Box 1549, Bradenton, Fla. 33506, (Phone 813-748-3031).

The first U.S. Congress convened in New York City March 4, 1789, but had to adjourn because there was no quorum.



Ford YT-16 with optional 26-in. rotary tiller

You can trim your lawn... and till your garden like a lawn and garden tractor does... only you get more value with Ford's new yard tractor.

It's loaded with quality features:

- Twin cylinder 16-HP engine
- Large tires for excellent traction
- Comfortable, spring-mounted, foam-padded seat
- Positive gear transmission
- Steering wheel adjusts up and down
- Fuel gauge and ammeter
- Sealed-beam headlights

To trim your lawn, there's an optional 42-inch rotary mower. It mounts on the tractor's front axle to float over ground contours and help protect your lawn from scalping.

To make fine seedbeds for your garden, there's an optional 26-inch rear-mounted rotary tiller.

COME SEE US NOW FOR OUR TRIMMING-TILLING TRACTOR DEAL OF THE YEAR!

New Holland Inc.
Hereford

S. Hwy 385 364-4001



Times changed for fitness classes at Y

The Hereford and Vicinity YMCA will be changing times for the fitness and exercise classes to accommodate summer scheduling. Classes will continue to meet on Monday, Tuesday, Thursday and Friday, according to Susan Marnell, fitness director.

Included in the new schedule are two "Bodyworks" sessions which start on Monday, May 12, at 9 a.m. and 6 p.m. The session will combine hydraulic weight machines, an aerobic workout, and stretching. Class enrollment will be limited and is restricted to those 18 and older.

It is a co-ed class which will last six weeks. Babysitting will be available, also.

Summer's fitness classes at the Y will start with a 6:15 a.m. Early Bird Start-Out, for the beginner level.

At 9 a.m. is Start-Out Fitness, a

low level and low impact class for burning calories.

Also at 9 a.m. is Watercise. Bouyancy of water makes possible movements that are difficult on land, thus enabling persons of any physical condition to participate.

Two more Start-Out Fitness classes are at 5 p.m. and 6 p.m.

For the person who wants a little more vigorous session ther is Fitness Plus at 7 p.m. The class will be in the Y fitness area. It will include jumping, jogging, and skipping to music.

Another Watercise class is set for 7:30 p.m.

Safe, fun exercise for the pregnant woman is included in Pre-Natal Exercise set for 8 p.m. No jumping or hard movements are involved. Each participant must have a physician's approval to take the class.

New program initiated for low back problems

The Hereford & Vicinity YMCA has announced the beginning of a new program entitled, "The Y's Way To A Healthy Back", designed for people who suffer from low back discomfort.

Susan Marnell, physical director, has just received her certification as a trained instructor in this program.

The six-week program will begin at 6 p.m. June 4 and will meet once weekly on Wednesdays at the YMCA. There will be a pre-registration period May 12-14.

Marnell reports that a number of YMCA's across the country are using the program with good results. The program is also geared for people who are regular exercisers and yet suffer back discomfort. Long distance runners have also been helped by this program, she reported. Call the YMCA for more information at 364-6990.

The first book jackets in the United States were made in Charleston, S.C., in 1890 by Isaac Hammond.

Farm Land for Sale

390 Acres, with nice home, close to town. 5 irrigation wells, good water area. Lots of depreciable assets.

320 Acres with remodeled home, 3 irrigation wells, underground pipe. North of Westway. Attractive farm.

160 Acres dryland, good access by county road.

320 Acres Northwest, 2 wells, tailwater pit, underground tile, good water area. Some owner financing available.

5 Acre undeveloped tract North on Hwy 385.

4 Acre undeveloped tract West on Harrison Hwy.

SHOWCASE

Half section North on Hwy 385. Good water area. 3 wells, tailwater pit, 2 sprinklers: All on electricity. Fenced. Super allotments. A very handsome farm.

DON C. TARDY COMPANY
REALTORS
Call:

Mike Paschel
578-4518 or
364-4327

Don Tardy
364-4561

ATTENTION

Hereford Grain Corporation is looking for the following people for dividend purposes.

J.D. Adrian
Vernon T. Adrian
Glenn L. Austin
John Avera
S. P. Bass
Alvin Berry
J.S. Bevers
Mrs. Pauline Blake
J.W. Brown
Gene Bruce
Mrs. J.D. Bruner
W.F. Buske
C.O. Byrnes
C&W Land Co.
Harry Cannon
Carlise & Hamby
R.E. Carrouth
Mrs. Tom Carter
Lester Cartwright
Jimmy Cheek
John Criner
Cecil Crum
Otis L. Day
Ben Derrick
Mrs. Bruce Dobbs
N.G. Elliston Estate
Gene Elliston
Glenn Ellison
C.A. Fields
J.E. Franklin
Don Fudge

Mrs. Lela Gandy
Raymond Garrett
Don Garrison
Rufus Gilbreath
R.C. Gilliland
Robert Goenne
G.H. Goggans
martin Graham
C.W. Graves
Myrtle Gray Estate
Mrs. N.E. Greer
James Head
R.H. Hale
Odis Hall
L.M. Hamm
Lorene B. Hamilton
W.B. Hankhouse
Gene Harris
J.W. Harrison
Bill & Earl Hartley
S.B. Harvey
B.F. Haslow
Mrs. B.F. Hassler
George E. Herbert
Mary Hickox
Francis Hileman
L.B. Holland
Dorothy D. Holmes
Jewell Houp
Howe & Finley
George Isham

Beal Jackson
F.M. Jackson
Andy Johnson
Clifford Johnson
J.L. Johnson
Carl Jones
Dan F. Jones
Joe Foster
Don Kirby
Marie Rose Lamm
Clarence E. Leaseure
C.A. Lindsey
Fred Lloyd
R.L. McAnally
George S. McCarthy Estate
T.V. McClure
Dave McDonald
Michael McDonald
L.M. McGee
C.R. McGhee
J.W. McIver
Boy B. McMahan
Coleman McSpadden
C.H. Ennis (Mrs. Ethel Madden)
Earl Marrs
Marston G. Mars
Mrs. John R. Mayo
Leon Melton
L.A. Miller
J.L. Mills
E.M. Merick

H.T. Moody
H.D. Moore
E.P. Morgan
Tom Morgan
J.W. Morris
Keller Muse
Wayne Mustion Al Myers
Nance Brothers
W.J. Owens
T.J. Parkey, Sr.
George Porter
Steve Powell
Price Prather
H.O. Ranch
W.W. Raney
Hugh Reynolds
Bill Rettman
C.F. Rickels
Bear E. Riley
Joe Riley
Leon Roberts
Mrs. Nila Roberts
John P. Robinson
Floyd Ross
L.D. Roulain
T.S. Smock Estate
Carrie Lee Schwartz
Charlie Seeds
Mark Shadden
Orrin Sharp
Billy F. & Gladys Shipman

Francis Smith
Henry Stabel
M.W. Stallings
Otto Steinberg
Frank Tackett
E.L. Turner
E.A. Vinyard
Euleus Waggener
Mrs. F.E. Walton
Watkins Bros.
N.L. Wesson
J.E. West
Wayne West
Western Reality
P.W. Williams
L.R. Woolbright
Virgil & Jerry Young
Mrs. Gordon Clowser
Odis Brown
O.L. Tillman
Rabal Bros.
LeRoy Owens
W.J. Rogers
Francis Honea
Ellis Nance
F.G. Brown
Howard Harvey
Stovall Bros.
D.M. Smith
Roy L. Thomas
Hazel Clark

Please contact:
Hereford Grain Corporation
Main Location
100 S. Main
364-3577

Gililand to play lead role

Opening May 10, Adventure Theatre presents "Tom Sawyer", Mark Twain's unforgettable story of Tom's adventures growing up on the banks of the Mississippi River in the mid 1800's. With Tom, Huck and the rest of the cast portrayed by local talent this show promises to speak to children of all ages.

Tom is played by Greg Franklin, a sophomore at Amarillo High; his side-kick Huck Finn by Matt Gililand of Hereford; Becky Thatcher, Tom's romantic interest is played by Heather Howard, also a sophomore at AHS. Rounding out the cast of family and friends is James Van Bibber as Joe Harper, a student at Sam Houston Jr. High; Robbie Burd as Alford Temple, Chris Branigan as Sid Sawyer, Tom's brother, and Lori Branigan as Amy Lawrence, all of Valleyview Jr. High. Tom's Aunt Polly is played by Carrie Ambo of Amarillo.



Starring in Amarillo

Making his debut on stage, Matt Gililand, son of John and Amy Gililand, will be starring as Huck Finn in the play "Tom Sawyer" at the Adventure Theatre in Amarillo. Gililand, left, is snoozing under his hat and Greg Franklin, right, of Amarillo will be playing Tom Sawyer. The play will run from May 10 through June 14.

"Tom Sawyer" will be presented each Saturday afternoon from May 10 through June 14 onstage at the Country Square Dinner Theatre at 135 Sunset Marketown. A hot dog lunch is served before the show starting at 12:30, tickets are \$5.00 for children and \$7.00 for adults. Call for reservations at 358-7486.

NAVY BLUE

SAN DIEGO (AP) — In 1745, British officers petitioned the admiralty for the adoption of new uniforms for naval officers.

The first lord of the admiralty had several officers model the uniforms under consideration so he could select the best. He chose several uniforms of various styles and colors to present to King George II for a final decision.



**GOOD COW FEED CHEAP
MOLASSES & BURRS
IN MODULE**

**CALL WEST HUB GIN
265-3250**

**Charlie's
Tire & Service Center**
Special
Oil Change-Grease Job
Oil & Filters Included **14.95**
Quality Tires-Quality Service
Tractor-On Farm Truck-On Road
Passenger-On Road
Computer Spin Balancing
Front End Alignment
Grease Jobs Bearing Pack Shocks
Oil Change Brake Repair
501 West 1st 364-5033



National Nursing Week

Anice Schwabach, director of Golden Plains Care Center, left, and Joyce Lyons, director of King's Manor Nursing Home, look over Mayor Wes Fisher's shoulder as

he signs the proclamation. National Nursing Week will be observed May 11-17 by both care centers in Hereford.

Observance begins today

National Nursing Home Week, May 11-17, is being observed by King's Manor Nursing Home and Golden Plains Care Center.

Residents at Golden Plains will have a cookout on Monday and an honorary luncheon on Tuesday. Wednesday will be Western Day and barbeque with all the trimmings will be catered by Savage's Hickory Pit. Various games will be offered for game day on Thursday and an afternoon ice cream party is planned for Friday.

Both nursing facilities provide 24 hour care, maintain a licensed nursing staff and offer nutritional meals and activity programs.

Aside from sweetness and bitterness, children aren't really attuned to odors and flavors until they're 4 or 5 years old.

Protect Your Investment...
Use Baldwin Filters!
**BALDWIN
FILTERS**
Industry's Most Complete Line,
For The Most Complete Protection.
Your Local Baldwin Filter Distributor
Arrow Sales, Inc.
4091 W 364-7811

HAGIE
Precision Ground Application
MARTIN PAETZOLD

POLLY'S POINTERS

DEAR POLLY — I have a beautiful linen banquet-size tablecloth that was given to me as a wedding gift in 1931. It has a four-inch hem-stitched hem and a monogram hand-embroidered in two corners.

Would it be possible to have the cloth cut down to fit an oval table or should I try to sell it, monogram with-standing? I hate to see such a beautiful piece of linen wrapped in plastic and not being used. Do you have any suggestions? — MRS. R.E.

DEAR MRS. R.E. — Whether you sell the cloth or not is really your decision. If you do want to keep it, however, it would be easy to make a usable cloth out of it.

I'm sure any professional seamstress would be able to cut down the cloth and finish it as an oval to fit your present table. If you're at all handy at sewing, you could do it yourself.

To get the rounded corners even, you can draw them with a homemade compass: Pin a long piece of string to the exact center of the cloth and tie a pencil at the correct distance from the center with which to draw the curved corners.

Another way to use the linen would be to cut it down into table mats and a matching runner or matching napkins. This would be a simple project and you might even be able to salvage the monograms as part of the runner or on two of the mats. If you wanted something more than plain mats, you could trim the edges with some lovely crocheted lace edging purchased at your local fabric store.

Bring tablecloth out of mothballs

I think it could be a beautiful set. Although some might think it a shame to cut up a beautiful large cloth like this, far better to make it into something you'll be using than to leave it stored away forever.

I'm sending you a copy of my newsletter "Recycling Clothes and Linens" which may give you some additional ideas for reusing this cloth. Others who would like this issue should send \$1 for each copy to POLLY'S POINTERS, in care of this newspaper, P.O. Box 1216, Cincinnati, OH 45201. Be sure to include the title. — POLLY

Polly will send you a Polly Dollar (\$1) if she uses your favorite Pointer. Peeve or Problem in her column. Write POLLY'S POINTERS in care of this newspaper.

1986, NEWSPAPER ENTERPRISE ASSN.

Board to meet at WT May 20

The quarterly meeting of the West Texas State University Board of Regents will be held at 9 a.m. Tuesday, May 20, in room 211 of the Henson Activities Center.

A decision regarding implementation of the new strategic plan will highlight the agenda. The plan includes enhancement of certain programs, elimination of others, and general restructuring of the university both in its academic and administrative offices.

The giant planets, Saturn and Jupiter, composed of much the same material as the sun, emit more energy than they receive from the sun.

For Life-Beauty- Security-Quality
**ORNAMENTAL
IRON SERVICE**
208 Lake St.
364-6878
Custom Made

Your Money Can Add Up in A Hurry In A Hi-Plains Savings Account!

So, whether you're a small or large investor, make the most of your money and let our savings experts show you how easy it is to watch your money add up in a hurry today!

Rates Compounded Daily	*Yield
90 day 6.75	7.083
6 month 7.25	7.627
1 year 7.50	7.90
18 month 7.625	8.037
2 year 7.75	8.174
3 year 7.75	8.174

*Yield if principal and interest were to remain on deposit for 1 year at this rate. All rates subject to change



Hi-Plains money maker

7.00%



May be withdrawn any time without penalty

Home Office
113 East 4th
Hereford, Texas
364-3535



Hi-Plains Savings
and Loan Association
A Federal Association

Branch Office
3rd & Bedford
Dimmitt, Texas
647-2189

stocky new Fords!

New Ford 1000 Series diesels...built for big yards and gardens!



Whether you want a picture-perfect estate, a high-yielding garden...or maybe both—a new Ford 1000 Series tractor is for you! There are over 50 implements available to do most garden jobs you've got. And they're so nimble and easy to operate that tractor work is almost tractor fun!

- Six models—11.5 to 28.5 PTO horsepower
- Fuel efficient diesel power
- 10 or 12-speed transmission
- Optional front-wheel drive
- Live hydraulics
- 540 rpm PTO
- Category I 3-point hitch
- Check the features. Then stop by and test one for yourself!

NEW HOLLAND INC.
Hwy. 385 South
Hereford, Texas
806-364-4001



NAPA

C&L Auto Parts

Grand Opening

Thursday-Friday-Saturday May 15th-16th-17th

Register
All Week for
Free
Door Prizes
to be
Given Away
Saturday
May 17th.



Door Prizes
TV's
Emergency-
Lights
Coolers
Dart Boards
Knives
Disk Cameras

Thursday & Friday Specials

NAPA
Air Filters

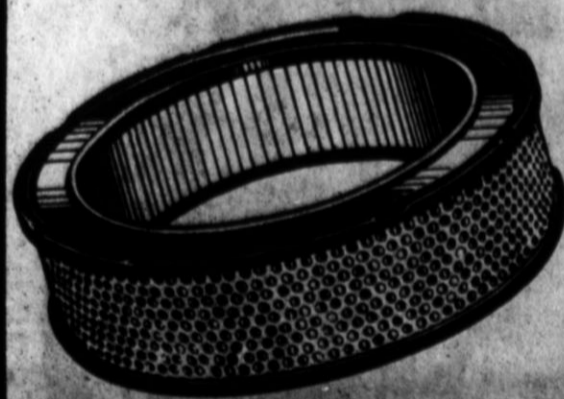

\$3⁹⁹

NAPA
Oil Filters



\$2⁹⁹

NAPA
Oil



88¢

*Passenger Cars-Light Duty Trucks

Open 7:30 a.m.-6: p.m.

Saturday May 17th

Drawings Begin at 9:00 a.m.

Free
Dr. Pepper
Coke

20% off

All In Stock Merchandise

FREE
Barbeque Sandwiches
Balloons

114 Norton

(Just Behind K-Bob's)

364-3463



Make it
NAPA BRAND new!

While supplies last!
Hurry in for your
best buy!

Items Available At
The TG&Y Stores
Listed Below Only

TG&Y

Family Centers

Selections will vary
by store. Limited
quantities. Sorry,
no rainchecks

Items Available At These TG&Y Locations Only!

1115 West Park Avenue - Hereford

Save

ON EVERY
CAMPING ITEM
IN THE STORE!

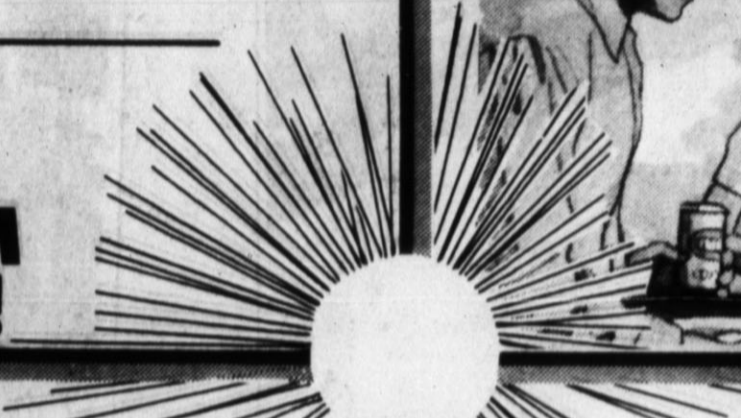

TENT SALE

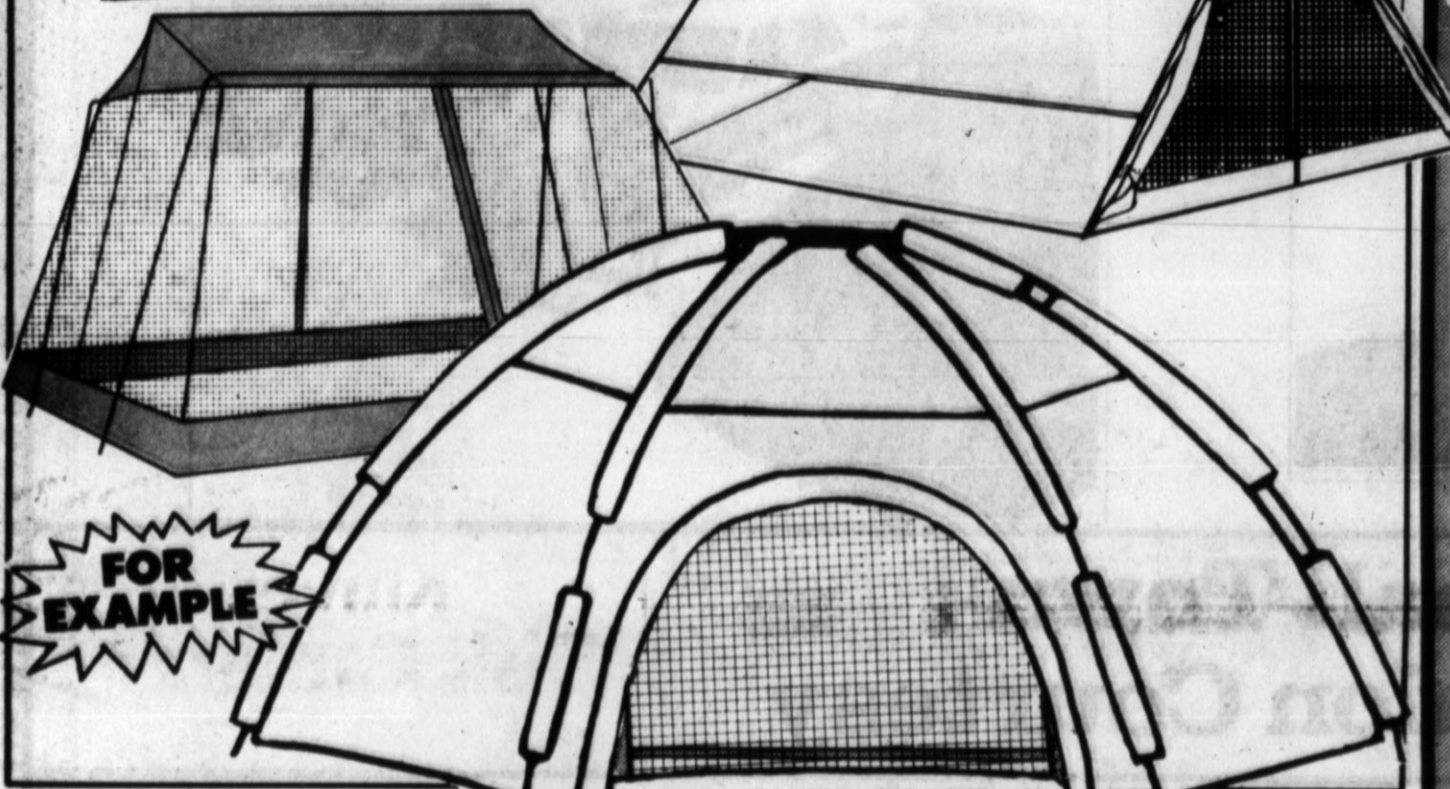

FOR EXAMPLE

Web Chair

Sturdy aluminum frame. Folds for portability. **Orig. 8.99**
#111

—EACH—
6.50



Save on
Entire Stock of
Sleeping Bags.

NOW \$5.00

**12 x 12-Foot
Screen House**
\$39
Orig. 59.99
Flame-retardant with zipper front and back. Includes stakes. #4662

**Nylon
Dome Tent**
\$24
Orig. 39.99
3-Person Tent with poles, stakes, rope and carrying bag. #4647

**2-Person
Trail Tent**
\$12
Orig. 19.99
Tough, nylon sewn-in floor and mesh rear window. #47573

Inflatable Boat 2-Man **\$13** 3-Man **\$21**
Orig. 17.99 Orig. 29.99
Strong PVC construction, tow rope and repair kit.

Little Playmate
\$7
Orig. 9.44
Holds up to nine 12-oz. cans. Easy push button lid release.

Gott 2-Gallon Cooler
\$9.99
Orig. \$17.83

Similar Savings on Selected Coolers!



**2-Burner
Coleman Stove**
\$29 Orig. 33.67
Travels like a suitcase! Burns two hours on one tank.

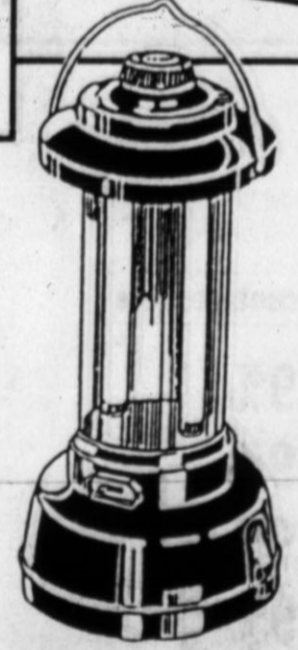

**Fluorescent
Lantern**
\$12 Orig. 19.99
360 degree illumination. Variable light intensity.

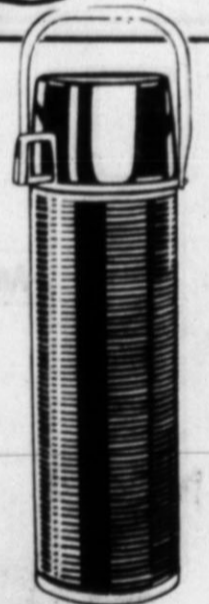

**Aladdin
Vac Bottle**
\$26 Orig. 34.99
Big 2-quart size. All-steel for durability.

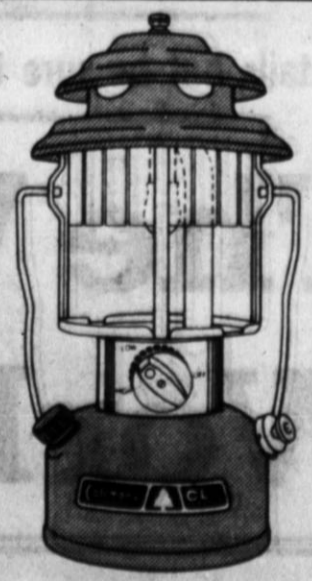

**Coleman
Lantern**
\$24 Orig. 29.99
Heat-resistant, storm-proof globe, adjustable light.

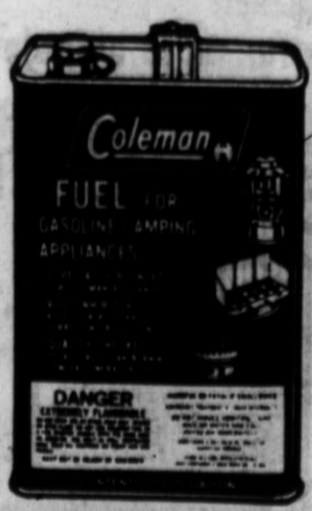

**Coleman
Fuel**
Orig. 2.99
2.50
1 gallon. For all gasoline camping appliances.

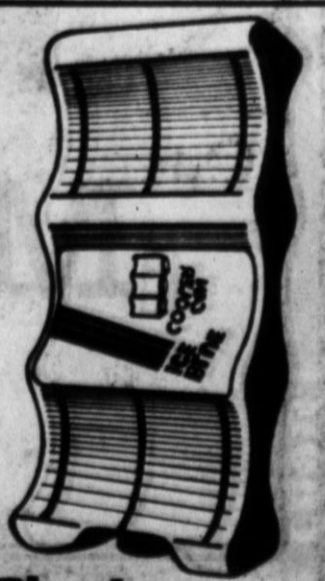

**Blue Ice
Hard Pack**
Orig. 2.39
1.74
Keeps drinks cold up to 24 hours. Just freeze.

Not all items available in all stores. Merchandise shown is representative of actual items in store. Quantities limited to stock on hand. Sorry, no rainchecks. No sale to dealers. Intermediate markdowns may have been taken.



A MATTER OF CHOICE

A MATTER OF CHOICE

A MATTER OF CHOICE



Small Town Ole' Fashion Courtesy

5.9% Rangers 12-36 months

Annual Percentage Rate

- 6.9%
- 7.9%
- 9.9%
- 7.9%
- 7.9%
- 8.9%
- 9.9%
- 10.9%

Eligible Models

- Escort, EXP, Tempo, Thunderbird, Lynx, Cougar
- Mustang, Topaz, Capri
- Escort, EXP, Tempo, Mustang, Thunderbird, Lynx, Topaz, Cougar
- Ranger Pickup Trucks
- Bronco II, F-150 & F-250 Pickups
- Bronco II, F-150 & F-250 Pickups
- Econoline Van, Club Wagon, Bronco, F-350
- Econoline Van, Club Wagon, Bronco, F-350

Contract Term

- 12-36 months
- 12-36 months
- 37-48 months
- 37-48 months
- 12-36 months
- 37-48 months
- 12-36 months
- 37-48 months

Call us today for more complete details but be sure to come by soon while in stock selection is good for your favorite model.

Make The Whiteface Way Work for You

**New & Used cars
and trucks at low
country prices!**



WHITEFACE
FORD LINCOLN MERCURY INC.

201 W. 1st
364-2727

A MATTER OF CHOICE

A MATTER OF CHOICE

A MATTER OF CHOICE

A MATTER OF CHOICE

A MATTER OF CHOICE

Lifestyles



KIMBERLY BOOKER, ALLEN LEONARD

Marriage planned

Mr. and Mrs. Al E. Malone of 905 E. 15th St. announce the engagement of their daughter, Kimberly Kay Booker, to Chris Allen Leonard.

The prospective bridegroom is the son of Mr. and Mrs. A.L. Leonard of Pampa.

The couple plans to be wed Aug. 9 at St. Vincent's Catholic Church in Pampa.

The bride-elect graduated from Dimmitt High School in 1984 and is now attending West Texas State University. She is majoring in secretarial studies and will graduate in May.

Leonard graduated from Pampa High School in Pampa and is now attending WTSU majoring in accounting. He will graduate this month.

Vasek serves as installing officer

St. Anthony's Women's Organization officers for 1986-87 were elected recently at a meeting held in the Antonian Room.

Karla Vasek installed Pat Simnacher as president; Grace Paschel, first vice-president; Georgia Auckerman, second vice-president; Connie Backus, secretary; Olga Harris, treasurer; Adeline Loerwald, reporter; and Martha Paetzold, parliamentarian.

Vasek used the prophets and Biblical writers and their virtues as the attributes of each officer in an impressive ceremony. Each officer was presented a crocheted cross bookmark.

Members convened for Mass and a reception into the Confraternity of Christian Mothers. Enrolled in the Confraternity were Barbara Frank, Donna Weaver, Wanda Jesko, Elizabeth Jesko, Mary Palmer and Elizabeth Vogel.

Also, during the business meeting with Martha Paetzold presiding, a report was heard on the recent meeting of the Hereford Deanery Council of Catholic Women held in Nazareth.

RESTORATION GRANT
MINNEAPOLIS (AP) — The Minneapolis Institute of Art says it has been awarded a \$30,000 National Endowment for the Arts grant.

The grant is to be used for a restoration of six of the museum's nine historic period rooms. The yearlong project will restore the rooms to their original appearance.

Mother's Day

A MOTHER'S BEAUTITUDE

Blessed is the mother who understands her child, for she shall inherit a kingdom of memories.

Blessed is the mother who knows how to comfort, for she shall possess a child's devotion.

Blessed is the mother who guides by the path of righteousness, for she shall be proud of her offspring.

Blessed is the mother who is never shocked for she shall receive confidences.

Blessed is the mother who teaches respect, for she shall be respected.

Blessed is the mother who emphasizes the good and minimizes the bad, for in like manner the child shall make evaluations.

Blessed is the mother who treats her child as she would be treated, for her home shall be filled with happiness.

Blessed is the mother who answers simply the startling questions, for she shall always be trusted.

Blessed is the mother who has character strong enough to withstand the thoughtless remarks and resentments of the growing child, for again, in due time she shall be honored.

Luncheon, business meeting held by Draper members

Draper Extension Homemakers Club members met Wednesday in the home of Vickie Higgins for a luncheon and business meeting.

The meeting was opened with the T.E.H.A. prayer followed by the Texas Pledge.

Secretary Brenda Pagett presided over the business session with the hostess giving the opening exercise.

The group is collecting pennies for friendship to be given to Girlstown.

It was announced that the council has spices for sale and that the Texas Sesquicentennial cookbooks have arrived. If interested in purchasing the books contact Johnnie Messer, council chairman, at 364-2765 or 364-0150.

Tonie Vaughn was the Draper nominee for state delegate.

Messer presented a Texas sesquicentennial program.

Sandie Tarbett was recognized by the group as a new member and the next meeting was planned at noon Sept. 3 in her home.

Those present were Pagett, Higgins, Messer and Vaughn.

The World Almanac

DATE BOOK

May 11, 1986

Today is Mother's Day. It is the 131st day of 1986 and the 53rd day of spring.

S	M	T	W	T	F	S

TODAY'S HISTORY: On this day in 1872, a woman was first nominated for the office of President of the United States. Victoria Claflin Woodhull was the candidate of the People's party.

TODAY'S BIRTHDAYS: Irving Berlin (1888); Salvador Dali (1904); Phil Sillers (1912).

TODAY'S QUOTE: "God could not be everywhere, and therefore he made mothers." — Jewish proverb.

TODAY'S MOON: Between new moon (May 8) and first quarter (May 16).

TODAY'S BARBS BY PHIL PASTORET
Our minister says he doesn't mind going along with the times, but he still takes a dim view of being called a man of the polyester.

Blinderman to speak

Mary Blinderman, home economist with Southwestern Public Service, will be here on Tuesday. She will be giving a program on garnishing foods for all 4-H'ers and friends.

The program will be at 4 p.m. in the Reddy Room at Southwestern Public Service Building.

Any young person interested in learning to serve dishes more attractively and have a good time are encouraged to come. It is not necessary but helpful if you would call the Extension office at 364-3573 if you plan to attend. Four-H'ers this will help you in displaying your foods at the food shows.



The first bowling tournament for women was held in St. Louis, Missouri in 1917.

WORKINGMEN'S NO. 1 CHOICE!

Red Wing's best-selling Pecos safety pull-on

- Full-grain, water-repellent leather all-weather comfort
- Heel-molded counter for a heel-huggin' fit
- Steel shank for foot support

2255 R

Red Wings

ANTHONY'S

Downtown Sugarland Mall

Overlock Seminar

CUT YOUR SEWING TIME IN HALF
With More Professional Results

- The Superlock seams, overcasts and cuts in one operation.
- Match stripes and plaids with ease.
- Master special fabric handling techniques for professional results.

RESERVATIONS REQUIRED

Date: Wed., May 14th
Place: Quality Sewing Center
At Fabric Scene - 5847 W. 45th St.
Time: 10:00-12:00 & 4:00-6:00
Phone: 364-4051

Our store offers the leader in home Overlocks, the Superlock, from White. Our experts will examine your sewing style and recommend the right Overlock for you.

WHITE SUPERLOCK
Model #534 & Model #503 **\$100⁰⁰ OFF**
with FREE Folding Thread. Reg. Price

For The Student Who Needs A Challenge!

Thinking Skills Inductive Thinking
Inquiry Training Critical Thinking
Deductive Thinking

2nd Graders-6th Graders
Introduction To Computer

Call
Cherry McWhorter
364-7666

THE HEREFORD BRAND

Since 1901
—A consistent prize-winning offset newspaper—

The Voice That Chronicles Hereford's Past, Present & Future!

AFTERNOONS - Tuesday thru Friday
SUNDAY - Weekend Edition Pub. Saturday Eve.

"Look What's New At Helen's!"

Silver Jewelry

Rings, Ear Rings
Bracelets
Necklaces
Pins

Helen's

It's all for you.

417 N. Main 364-3221



Celebration Observed

The 30th birthday of the Delta Xi Chapter of Delta Kappa Gamma International, an honorary teacher's organization, was recently celebrated. New officers for the next biennium were also installed. In top photo, from left, are Alta Mae Higgins, corresponding secretary; Betty Mercer, secretary; and Billie Birdwell, first vice-president. Other officers include (bottom

row) Eleanor Hudspeth, parliamentarian; Rose Mary Shook, second vice-president; and Carole McGilvary, president. Not pictured is Adelle Clements, treasurer. Charter members of the chapter were also recognized. Honorees included in bottom photo, from left, Margaret Ann Durham, Della Stagner, Eloise McDougal and Eleanor Hudspeth.



New Mexico top vacation spot

New Mexico has recently been listed as one of the world's 10 best vacation spots to visit this summer. It has never been a secret to New Mexicans.

New Mexico's newest attraction is the Caprock Amphitheatre in Eastern New Mexico and is the only outdoor theatre in the state devoted to historical drama. The premier performance of "Dream On A Blue Horse," opens Friday, June 13, and runs through Aug. 16, each night except Monday.

"Dream On A Blue Horse", written by native New Mexican Rebekah Gossett, honors the lifestyle of the

people of the land and the heritage of New Mexico. The musical's theme centers around the myth of an American hero, the cowboy the myth of the man and the man himself.

The two-act play, commencing at 8 p.m. each evening, unfolds against the panorama of the Eastern New Mexico sky. The Caprock Amphitheatre, built by the New Mexico State Parks Division, seats 1,000 people, and is located 11 miles south of San Jon. The site can be reached by exiting at Exit 356, off I-40 at San Jon, for those coming from the north, east, or west. For those coming from the south the amphitheatre is 50

miles north of Clovis, New Mexico on Highway 18 with the last 15 miles on Highway 39 north out of Grady, N.M. The amphitheatre, operated by the nonprofit New Mexico Outdoor Drama Association, is recessed atop the natural rimrock formation known locally as the "Caprock" and overlooks the beautiful San Jon Valley some 600 feet below.

Those coming to the area for the first time might also enjoy three fine fishing and recreational lakes within 30 minutes to an hours drive of the amphitheatre. The grave of the infamous Billy The Kid, located at Fort Sumner, is only 90 miles away. Billy is part of "Dream On A Blue Horse", as is the legendary Pecos Bill and his gal Bluefoot Sue. The show is designed for all ages, from two to 102.

An evening meal will be available starting at 6. Reservations, tickets, or information, can be obtained by calling 1(505)576-2455 (San Jon) or by writing "Dream On A Blue Horse", P.O. Box 337, San Jon, New Mexico 88434.

John Tyler, 10th president of the United States, was born in 1790.

Chamber Singers to perform

The Hereford Chamber Singers are currently preparing music to be presented at the Wagon Train festivities in Hereford Tuesday.

The group will also perform at 3 p.m. Sunday, May 18, at the Texas Sesquicentennial Concert to be held in the Hereford High School auditorium. Tickets are priced at \$2 per person.

Other performances scheduled will be at the FunFest activities in Amarillo Sunday, May 25. Also, Hereford night will be featured at the "Texas" production in Palo Duro Canyon and the choir will sing for the barbecue prior to the opening on June 20.

Jan Walser is director of the group for the upcoming appearances. Piano accompanist is Elva Devers; guitarists, Steve Gilbert and David Burns; and bass, Jay Thompson. Devers is founder/director of the group and Amy Gililand serves as its president.

The Hereford Chamber Singers is a choir of select adult voices of people from all walks of life in the community. Its motto, "Human Relations Through Music," has been demonstrated throughout the state of Texas and even behind the Iron Curtain as it has traveled to represent Hereford and the Panhandle.

Founded in 1974, the group performed for the Texas Choral Directors Convention in San Antonio in 1975 and was honored with a standing ovation from the directors following the performance.

In 1985, the group was again invited to perform for T.C.D.A. to help celebrate its 30th anniversary and again was received with enthusiastic acclaim.

Travel to the Communist country of Romania in 1977 was a unique experience for the group of West Texas singers. Friendship Ambassadors sponsored the choir for a two-week tour of spreading friendship through music throughout this country comprised of the Transylvanian Alps, the Danube River and the Black Sea. Performances included one in a richly decorated opera house near the Black Sea and also one in a peasant village outdoors with chickens feeding all around.

The music performed by the Chamber Singers has been varied. Special concerts which have been given including one featuring music of composer/arranger, Houston Bright, a country-western concert, a potpourri of solo/ensemble numbers from members of the group, a religious music concert and a celebration of music from Walt Disney movies.

One particular concert featured noted composer Eugene Butler who was commissioned to compose an original number just for the Chamber Singers and who served as guest conductor for the concert.

The latest effort by the group is a compilation of music about people of Texas to help celebrate this year's Texas Sesquicentennial.

Major concerts are given two or three times yearly, and performances are given to various community groups upon request.

WRITING AWARD

PARIS (AP) — "The Lover," written by French novelist Marguerite Duras, was recently selected to receive the \$50,000 Ritz Paris Hemingway Award.

The international award is for the best novel of the year. The award was inaugurated in 1965. The winner of the first award was Mario Vargas Llosa for "The War of the End of the World."

Thank You

We would like to Thank everyone who helped during our time of sorrow. The food, flowers and support are greatly appreciated. A very Special Thanks to Reverend Kochsmeier and the First Presbyterian Church. God Bless You All.

The Family of Naomi Schroeter

Happy Mother's Day

To all the mother's We want you to know you are very appreciated and loved!

Rivera's Produce Inc.

"The Big E" is The Big FIVE-O
May 12th!
Happy Birthday

John Tyler, 10th president of the United States, was born in 1790.

CARYNS Bridal Registry

Polly West	Cheri Barker	Maryana Phibbs	Lisa Snyder
Darrell Bryant	Todd Taylor	Gary McMillian	Kelly Cassells
Cynthia Streun	Amy Quillen	Chris Shaddle	Teri Varick
Mark Turner	Rex Lee	David Webster	Ricky Butler
Becky Curtis Ray	Helen Kerr	Sharon Skaggs	
Randy Ray	Jake Hanyen Jr.	Randy Ellis	
Angela Richburg	Linda Gonzales	Maria Tamez	
Greg Robinson	Fernando Medrano	Abel G. Rodriguez Jr.	
Martha Zamora	Kristy Simons	Una Marie Hamby	Lori Fisher
Victor Soliz	Gary Parman	Brad Belford	Alan Mongold

Select Your Gifts By Phone,
We Deliver To All Showers
236 N. Main 364-6223

Every single item on sale • Every single item on sale

Over Stock Liquidation

<p>All Men's Pendleton Shirts Now \$27⁹⁵ 1/2 Off Reg. \$55⁰⁰</p>	<p>13" Top Bullhide Boots 2 colors to choose from \$69⁹⁵ reg. \$125⁰⁰</p>
<p>All Boys Moon Boots 75% Off</p>	<p>All Men's Suits and Sportcoats 1/2 Off</p>
<p>All Levi 501 Shrink To Fit \$18⁹⁰ 38" & 40" length \$20⁰⁰</p>	<p>FANTASTIC SAVINGS AND BIG PRIZES Don't miss your chance to save on great bargains throughout the store, and be sure and register for FREE gifts to be given to some lucky customers at the close of this huge sale!</p>
<p>Sharkskin Boots 2 colors to choose from \$69⁹⁵ Reg. \$145⁰⁰</p>	<p>Sale Terms: Cash Check Visa Master Card</p>
<p>Boots and Saddles 513 25 Mile Avenue Hereford, Texas 364-5332</p>	<p>Store Hours: Mon. thru Sat. 9A.M. - 6P.M. Closed Sundays</p>

Sale

Calendar of Events

SUNDAY
Full Goshop Business Men's Fellowship, buffet breakfast, Ranch House Restaurant, 7 a.m.

MONDAY
AA and Al-Anon Spanish speaking meeting, 406 W. Fourth 8 p.m.
Odd Fellows Lodge, IOOF Hall, 7:30 p.m.

TOPS Chapter No. 1011, Community Center, 5:30 p.m.
Rotary Club, Community Center, noon.

Planned Parenthood Clinic open Monday through Friday, 711 25 Mile Ave., 8:30 a.m. to 4:30 p.m.

Free blood pressure screening, South Plains Health Provider Clinic, 603 Park Ave., 12-6 p.m.

Masonic Lodge, Masonic Temple, 8 p.m.

Easter Lions Club, Easter Clubhouse, 8 p.m.

Deaf Smith County Republican Women's Organization, Hereford State Bank Community Room, noon.

Hereford Music Study Club, 1:30 p.m.

Beta Sigma Phi City Council, Reddy Room, 8 p.m.

Young Mothers Study Club, 7:30 p.m.

Veleda Study Club, 8 p.m.

TUESDAY
Free blood pressure screening Tuesday through Friday, South Plains Health Provider Clinic, 603 Park Ave., 8:30 a.m.-5 p.m.

Hereford AMBUCS Club, Ranch House, noon.

Social Security representative at courthouse, 9:15 a.m. until noon.

Problem Pregnancy Center, 506 E. Park Ave., open Tuesday through Saturday. Free and confidential pregnancy testing. Call 364-2027 for appointment.

Women's Golf Association Play

Day, City Golf Course, 5:45 p.m.

Hereford Rebekah Lodge No. 228, IOOF Hall, 8 p.m.

Kiwanis Club of Hereford-Golden K, Senior Citizens Center, noon.

AA and Al-Anon meeting, 406 W. Fourth St., 8 p.m.

Deaf Smith County Historical Museum: Regular museum hours Tuesday through Saturday 10 a.m. to 5 p.m. and Sunday 2-5 p.m. Museum closed Monday.

TOPS Chapter No. 576, Community Center, 9 a.m.

Ladies exercise class, Church of the Nazarene, 6:30 p.m.

Hereford Fine Arts Association, Community Center, 7:30 p.m.

Lone Star Study Club, K-Bob's Steak House, 5:30 p.m.

Order of Eastern Star, Masonic Temple, 8 p.m.

Hereford Newcomers Club, noon luncheon.

Pioneer Study Club, luncheon at 11:30 a.m.

Dawn Music Club, 2 p.m.

Pilot Club, Caison House, 7 a.m.

Westway Extension Homemakers Club, 7 p.m.

Hereford Stamp Club, Community Center, 7:30 p.m.

WEDNESDAY
AA discussion meeting, 406 W. Fourth St., 8 p.m.

Noon Lions Club, Community Center, noon.

Young at Heart program, YMCA, 9 a.m. until noon.

Bippus Extension Homemakers Club, 2 p.m.

United Methodist Women of First United Methodist Church in Ward Parlor of church, 9:30 a.m.

Credit Women International, Ranch House, noon.

THURSDAY
Hereford Chamber Singers to perform for Wagon Train festivities, Bull Barn, 7 p.m.

Ladies exercise class, Church of the Nazarene, 6:30 p.m.

AA and Al-Anon meeting, 406 W. Fourth St., 8 p.m.

Fourth St., 8 p.m.

Hereford Toastmasters Club, Caison House, 6:30 a.m.

Kiwanis Club, Community Center, noon.

TOPS Club No. 941, Community Center, 9 a.m.

Amateur Radio Operators, north biology building of high school, 7:30 p.m.

Story hour at the library, 10 a.m.

San Jose prayer group, new fellowship hall, 735 Brevard, 8 p.m.

Weight Watchers, Energas Flame Room, 6:30 p.m.

L'Allegria Study Club, 10 a.m.

Alpha Iota Mu Chapter, Beta Sigma Phi Sorority, 8 p.m.

North Hereford Extension Homemakers Club, 2:30 p.m.

Wyche Extension Homemakers Club, 2:30 p.m.

Bay View Study Club, 2 p.m.

American Association of Retired Persons, Community Center, 7 p.m.

Bud to Blossom Garden Club, 9:30 a.m.

Elkets, 8 p.m.

Merry Mixers Square Dance Club, Community Center, 8:30 p.m.

Red Cross uniformed volunteers, noon luncheon.

Los Ciboleros Chapter, Daughters of the American Revolution.

VFW, VFW Clubhouse in Veterans Park, 7:30 p.m.

BPOE Lodge in Elks Hall, 8:30 p.m.

Hereford Study Club, 7:30 p.m.

FRIDAY
Kiwanis Whiteface Breakfast Club, Savage's Hickory Pit, 6:30 a.m.

Community Duplicate Bridge Club, Community Center, 7:30 p.m.

Patriarchs Militant and Ladies Auxiliary, IOOF Hall, 8 p.m.

Good Timers Square Dance Club, Community Center, 8 p.m.

Dawn Extension Homemakers Club, Dawn Community Center, 2 p.m.

SATURDAY
AA open meeting 406 W. Fourth St., 8 p.m.

Piano students to audition this week

Fifty-five local piano students have enrolled in the National Piano Playing Auditions to be held at First Christian Church Monday, Tuesday and Wednesday.

Bobbie Lee Farmer, owner and director of the Fine Arts Center in Plainview, will hear the piano students of Carolyn Evers, Francis Parker, Evelyn Hacker, Thelma McMinn and Jo Ella Cansler.

The auditions, which are sponsored by the National Guild of Piano Teachers, are held in 736 audition centers with nearly 126,000 piano teachers and students participating.

Farmer, who has taught piano, organ, theory, violin, guitar, and art at the center for 13 years, has two degrees. She holds a masters degree in music education with emphasis on piano and organ, and a bachelor of music degree with emphasis on piano.

She has attended workshops in England with the British Music Teachers Association and British Piano Teachers Association and also in Copenhagen, Paris, Geneva and at the Mozarteum in Salzburg.

Farmer, who is a member of numerous organizations, has taught privately for more than 25 years following four years classroom teaching in public schools. She has served as church organist and is now performing as a member of a two-piano team with Inell Reed.



BOBBIE FARMER

Prom Night...
MAKE IT UNFORGETTABLE

Give her the Sweetheart ring from R. Johns' Embrace Collection. A sparkling full-cut 2 pt. diamond set in 10K yellow gold.

\$69.95

Cowan Jewelers
217 N. Main
364-4241



Wrist watches were first made in the 1790's.

Beauty Tips

For a glamorous look for evening, slick a little gold glass over lipstick on your lower lip.

If static makes hair unruly, dip brush in a conditioner-and-water solution before styling your hair.

For hair that behaves, come in for a deep-conditioning treatment.

PRINCESS HAIR FASHIONS
149 A.N. Main 364-1904

Low rates make State Farm homeowners insurance a good buy.

Our service makes it even better. Call me.

JERRY SHIPMAN, CLU
801 North Main Street
Off.: 364-3161

Ott reports on recreational party held at King's Manor

The American Legion Auxiliary met Tuesday evening in the Legion Hall for its regular monthly meeting with President Gene Holden presiding.

Community service chairman, Pet Ott, reported having a successful recreational party for residents of King's Manor Retirement Home. Ott, who also serves as poppy chairman, reported that assistance is needed for the distribution of the memorial poppies for donations on May 21. Headquarters will be located at the Hereford State Bank. Those wishing to assist are asked to contact Ott.

Hospital representative, Beverly Jesko, reported that Jimmy Jesko and George and Lela Kemerer helped with the recreational party at the V.A. Medical Center in Amarillo

last month. Money collected from the memorial poppies pay for these parties for patients in the center each month.

Legion members joined the Auxiliary for refreshments served by hostesses, Gene Holden and Clara Trowbridge.

Other members attending were June Koelzer and Ethel Logan.

NEW YORK (AP) — Poet Brenda Hillman has been named the seventh recipient of the \$1,000 Delmore Schwartz Memorial Poetry Award.

The award is "presented periodically either to a young poet of exceptional promise or to a more mature poet, who, in the opinion of the selection committee, has received insufficient national acclaim."

Wishes ... **Bridal Registry**

Amy Quillen	♥ Kristy Simons	Marianna Phibbs
Rex Lee	Garry Parman	Gary McMillian
Teri Varick	Angela Richburg	♥ Lisa Snyder
Ricky Butler	Greg Robinson	Kelly Cassels
Martha Zamora	♥ Amanda Tackitt	Cheri Barker
Victor Soliz	Steve Gallagher	Todd Taylor
Polly West	I.esa Mazurek	Cynthia Streun
Darrell Bryant	Iay Kelln	Mark Turner
Maria Tamez	Sharon Skaggs	
Abel G. Rodriguez Jr.	Randy Ellis	

♥ Bridal Shower This Week
Phone Orders Welcome 364-7122
We Deliver

the Sports Stop

Thanks to each of you who have shopped with us these past six years.

It has truly been our pleasure to get to know you and to have the opportunity to serve you.

We will treasure the old friendships that were strengthened and new ones that resulted from our business.

Our best to each of you!

Leslie Robert

Now you see it... Now you don't.

Daybreak.
The Chemical Dependency Program from Clovis High Plains Hospital.

You can't make an alcohol/chemical dependency problem disappear like magic. The effective, practical solution you need comes from Daybreak, the new intensive outpatient treatment program from Clovis High Plains Hospital.

Daybreak brings hope for a normal family life to those with an alcohol/chemical dependency problem. Our outpatient program allows you and your family to participate in treatment together while continuing to meet responsibilities at work and at home. With Daybreak, your hope for a new beginning becomes a reality.

You and our professional staff work together to plan an individual program of education and counseling. Daybreak's medical director supervises all treatment and works with your family physician to resolve any medical problems. Our aftercare plan is designed to help you continue on the road to recovery.

Call us for information and a brochure at 763-5534.

DAYBREAK
An affiliate of
Clovis High Plains Hospital

1600 W. 21st St., Suite B Clovis NM 88101 505-769-2111

DR. GOTT Which aspirin is best bet?

By Peter H. Gott, M.D.

DEAR DR. GOTT — I have to take aspirin for my rheumatoid arthritis. Would an enteric or coated aspirin be safer to use than ones like Ascriptin or Bufferin, which are buffered with aluminum?

DEAR READER — Despite the presence of antacid, buffered aspirin can still cause heartburn and stomach upset in patients who are required to take large doses. Enteric-coated aspirin (aspirin coated with an acid-resistant shell) is a logical alternative in such cases because it dissolves in the intestine instead of in the stomach. The two formulations have about the same safety. If you are tolerating buffered aspirin, I suggest you continue with it.

To give you more information, I'm sending you a free copy of my new Health Report, **UNDERSTANDING OSTEOARTHRITIS**. Other readers who would like a copy should send \$1 and their name and address to P.O. Box 2597, Cincinnati, OH 45201. Be sure to mention the title.

DEAR DR. GOTT — When I was 15 I used a hormone cream to increase the size of my breasts. It contained 20,000 units of estrogenic hormones. My breasts did increase slightly. Now, at 18, I'm thinking of using it again. Can this hormone cream have any harmful effects?

DEAR READER — The hormones are probably not absorbed in sufficient quantity through the skin of your breasts to make much difference. However, I am always leery of treatments like this because side effects are unpredictable. Plastic surgery can enlarge your breasts, but I think that, at 18, your best approach is to seek a gynecologist's opinion about hormone treatment.

DEAR DR. GOTT — I took my

brother to the hospital six weeks ago. He had been drinking heavily for years. His mind was very good, but now it's completely gone and he is tied to the bed with restraints all the time. What would cause his mind to go so suddenly?

DEAR READER — It sounds as though he is suffering the consequences of alcohol withdrawal. This is called delirium tremens (DTs) and can usually be treated by large doses of tranquilizers, such as Librium or Valium. There is a rarer form of alcohol-induced brain disease, called encephalopathy, which usually requires extensive neurological evaluation.

DEAR DR. GOTT — Two of my friends have vertigo. What is this condition?

DEAR READER — Vertigo is a loss of balance or a sensation of whirling — a spinning unsteadiness. It is usually due to a malfunction of the vestibular (balance) mechanisms in the inner ears. Vertigo is often related to body position. Because its causes are varied, a thorough examination by an ear, nose and throat specialist is mandatory. Special X-rays and other tests may be necessary. The condition can usually be controlled with medication.

DEAR DR. GOTT — I have been getting dilations of the urethra three times a year for two years because of recurring cystitis. My urine culture is negative now and I have no more problems. Is there any reason for continued treatment? How does dilation help cystitis?

DEAR READER — When a narrowing of the urethra causes difficulty voiding, the bladder may not completely empty and infection can set in. Mechanical dilation of the bladder opening may permit a freer flow of urine.



LESLIE ROBBS, WADE EASLEY

Couple to wed

Leslie Lynn Robbs and Wade Odom Easley plan to exchange nuptials Aug. 16 in First Presbyterian Church.

The bride-elect is the daughter of Mr. and Mrs. Roger Hamilton of 417 Ave. J. and the prospective bridegroom is the son of Mr. and Mrs. Jim Easley of Wise River, Mont. and Jean Easley of San

Angelo.

Miss Robbs is a 1984 graduate of Hereford High School and is employed by Deaf Smith General Hospital.

Easley, a 1980 HHS graduate, graduated from Colorado State University in 1984. He is presently employed by First National Bank of Hereford.

Residents invited to jamboree in Tulia

Local residents have been extended a special invitation to attend the Tule Creek Jamboree July 4-5 in Tulia.

The two-day jamboree will feature a flea market, located in downtown Tulia, July 4-5; chilympics, Tule Lake, July 5; cowboy breakfast, Tule Lake, from 6-8 a.m. July 5; golf tournament, Tule Lake Country Club, 1 p.m. July 4; live entertainment, Tule Lake, July 4-5; jamboree games, Tule Lake, July 4-5; fireworks display, Tule Lake, after sunset; and the jamboree dance, Swisher County Show Barn, July 5.

The Maines Brothers Band will be playing at the dance which is planned July 5 from 9 p.m. until 1 a.m. Tickets are now on sale at Hereford State Bank and are priced at \$7.50

per person. Tickets purchased at the door will be \$10 per person.

For further information contact Jeff Carlile at (806)995-3066 or 95-3575.

NEW JERSEY SYMPHONY RECREATES MARATHON NEWARK (AP) — In May, the New Jersey Symphony and music director Hugo Wolff recreated Beethoven's five-hour marathon concert of Dec. 22, 1808. On that night, Beethoven's "Piano Concerto No. 4," "Symphony No. 5" and "Choral Fantasy" had their premiere.

Auxiliary officers elected at meeting

New officers were elected when members of The Ladies Auxiliary to VFW Post 4618 met in regular session Monday evening with Betty Boggs presiding.

Marie Goheen will serve as president; Vicki Yocum, senior vice-president; Martha Bridges, junior vice-president; Doris Coffin, chaplain; Essie Martin, conductor; Doris Wilson, guard; Boggs, three-year trustee; Doris Wilson, two-year trustee; Helen Bishop, one-year trustee; Erma Murphey, treasurer; and Frances Green, secretary.

Also, during the business session, minutes were read and approved and the Voice of Democracy chairman announced that the subject for next year's scriptwriting contest is "The Challenge of American Citizenship."

The meeting was preceded by a salad and casserole supper for VFW and Auxiliary members.

New officers will be installed by Florene Leinen, District 13 president

of Dimmitt, at 8 p.m. May 19.

Members present were Boggs, Bridges, Leone Buckley, Coffin, Green, Maisie Heath, Dora Lee Howell, Murphey, Wilson, Yocum and Marie Goheen.

In 1933, a nationwide bank holiday, declared by President Franklin D. Roosevelt, went into effect.

Georgi Malenkov became Soviet premier in 1953, following the death of Joseph Stalin.

Balloon Bouquets
for all occasions

Balloon Express
364-0220
(Clown Delivery Available)

Reflection Beauty Salon

Specials For May

Perms ----- \$25⁰⁰

Pedicure ----- \$12⁰⁰

Manicure ----- \$6⁰⁰

No Appointment

Open 8 a.m. - 6 p.m. Tues - Sat

Gail Lacombe

Wanda Saul

Mamie Thaxton

Cindy Barrett

128 E. 5th - 364-0342

A Flair for Design



When planning a space, it's use is the first consideration. Once this has been decided, you can move ahead with placement of intended furnishings. For instance, in the lobby of an office, reception area, secretarial space, seating for visitors, storage and possibly desk space for office workers may be some requirements. These needs then, must be met with adequate traffic patterns and space for all the various tasks to be performed and at the same time, be attractive and gracious, since this is the first impression for new clients and visitors.

FINISHING TOUCHES, at 501 East Park, will be more than happy to help you achieve function for your home or office. Call 364-8870.

by Carmen Flood

CABOCHON

Distinction In Gifts And Design

Teresa Verick
Richard Butler

Sharon Renee Skaggs
Randy Ellis

Lisa Mazurek
Jay Kelln

Lisa Snyder
Kelly Cassels

Joyce Bromman
Troy Skarke

Marianna Phibbs
Gary McMillian

Bridal REGISTRY



Something Special
For You At
Bridal Registry

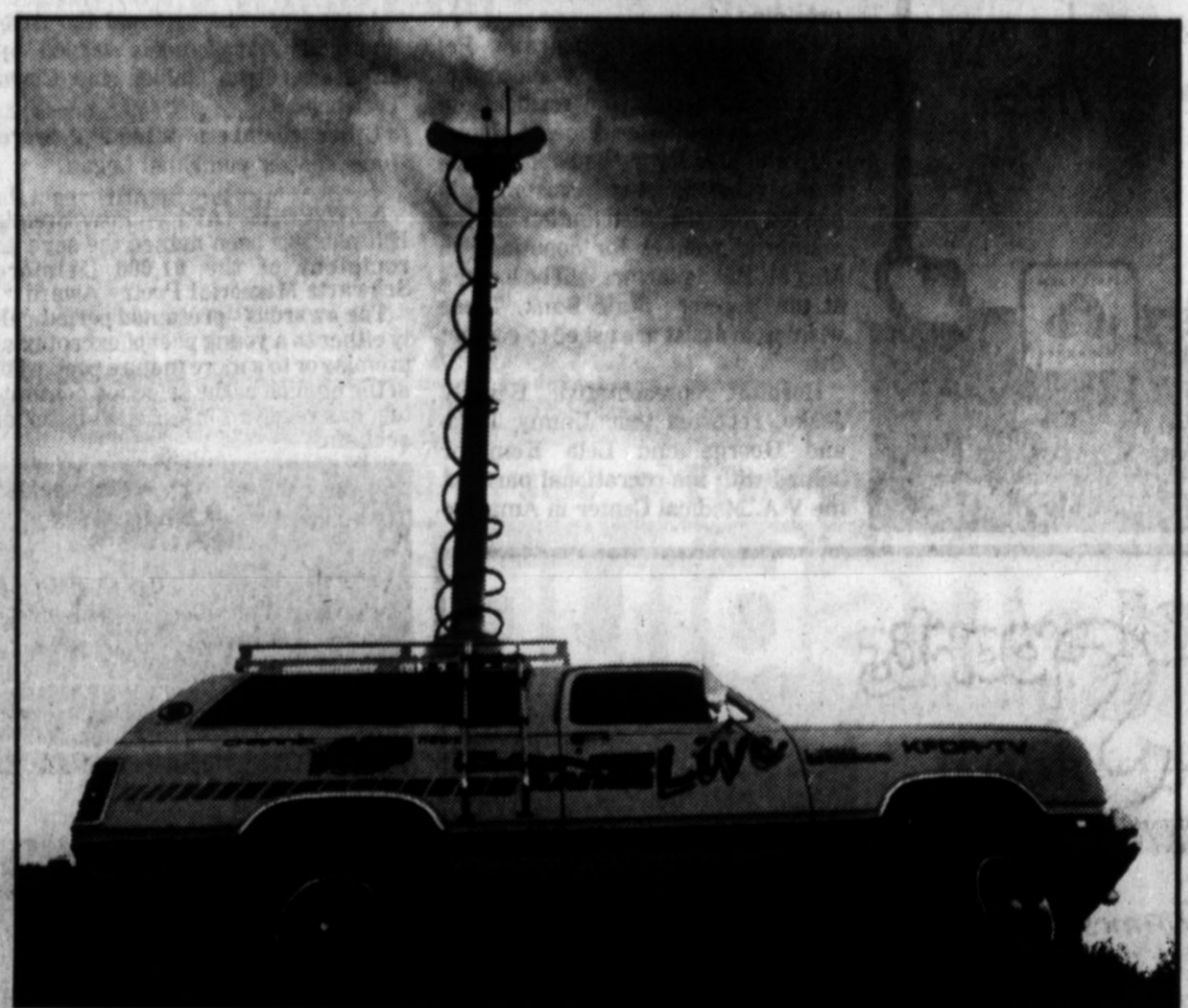

FOR LIVE NEWS FROM HEREFORD TRUST THE LONG RANGER.

Out of the distance in a roar of dust comes the newest hero on the news scene. Channel 10's Long Range Live. Our crack news team covers all the news of the Panhandle. Live. When it's happening. And that's something no other station can do. When you want Panhandle news live, turn to Channel 10 and the Long Ranger. It's good news from the news good guys.

CHANNEL 10 NEWS

LONG RANGE LIVE
KFDA-TV

Between the Covers

DIANNE PIERSON
Director

Novels of love and adventure are featured this week at the Deaf Smith County Library. "High Hearts" by Rita Mae Brown and "City of Fading Light" by Jon Cleary will be available this week.

"High Hearts" is a grand, sweeping novel that brings to scintillating life a wonderful story of true love and mistaken identity. Rich with all the color of history and characters that burst off the page and into our lives, "High Hearts" reveals one of our most outrageous and delightful storytellers weaving her most ambitious and entertaining novel yet.

On April 12, 1861, Geneva Chatfield marries Nash Hart in Albemarle County, Va. Five days later, Virginia secedes from the Union and Nash joins the hastily organized Confederate Army. Geneva is too tall to be pretty, but at eighteen she is attractive and bright as a cigar band. She is also the best rider since Light Horse Harry Lee and as headstrong as Andrew Jackson. So when Fort Sumter's guns fire the signal for every able-bodied Southern man to enlist, Geneva stares fate dead in the eye.

Geneva cuts her hair, dons a uniform, changes her name to Jimmy, then enlists in the Confederate cavalry to be with her beloved. This works out fine, until Nash, with his poet's sensitivities, recoils from the horrors of war, while Geneva is invigorated by the chase and the fight. If Nash isn't going to be a man, she'll show him how. But there are complications. Dramatic and delightful, "High Hearts" is Rita Mae Brown at her very best—brimming with her sharp wit, penetrating insights, and deep love for the people and the ways, of the South.

"The City of Fading Light" is by Jon Cleary author of "Spearfield's Daughter." The time is the last two weeks of peace in the summer of 1939. The place is Berlin, the most brilliantly lit capital in Europe, whose sophisticated decadence is surpassed only by the all-pervasive evil of the Nazi party. The characters are a rising Hollywood star, a rugged Australian newspaperman and a dazzling combination of historical figures and fictional creations based on real personalities.

No one can understand why beautiful, red-haired Cathleen O'Dea has sacrificed a promising Hollywood career to come to Germany to make a movie for Minister

of Propaganda Josef Goebbels. Outrage is so great that Louis B. Mayer himself has vowed that Cathleen will never again work in Hollywood. What he does not know—what no one must know—is that despite Cathleen's Irish name her mother is Jewish and has disappeared in Berlin while searching for her own family. Accepting the film offer has provided Cathleen with the only means she could find of trying to rescue her mother.

While in Berlin, Cathy falls in love

with Sea Carmody, a young man from the Australian outback, who is a foreign correspondent reporting on the events that are about to plunge Europe into WWII. When Cathleen confides her secret to Sean, he agrees to help her; and soon the two lovers are pitting their wits against the entire Nazi hierarchy.

LIBRARY EVENTS: 10 a.m. - Preschool public story hour - Thursday morning
7 p.m. - Family Film - Time machine - Thursday evening.



Planning Workshop

The executive committee of the Hereford CowBelles met recently to plan a beef education workshop. Lou Ann Smoot with the Beef Industry Council will conduct the event from 10 a.m. until noon Tuesday, May 20, at the Hereford Community center. During the workshop, which is open to the public, she will be discussing

nutri-facts and updating the new research being conducted by the B.I.C. Planning the event are from left Charmayne Klett, parliamentarian; Loraine Anthony, second vice-president; Kay Hall, first vice-president; Dee Anne Trotter, president; and Darlene Fields, beef for Father's Day chairman.

ELLINGTON OPERA TO BE PREMIERED

PHILADELPHIA (AP) — "Queenie Pie," an opera by Duke Ellington, will have its first performances here during the American Music Theater Festival's Sept. 11-Oct. 12 season.

Ellington composed all the music for "Queenie Pie," which he had started as an opera for TV. His son, Mercer Ellington, completed music for Ellington's tone poem, "The Three Kings," after his father's death in 1974.

The story, with book and lyrics by Duke Ellington and George David Weiras, tells of a flamboyant Harlem beauty queen and her journey to an exotic island in search of ultimate happiness. The Ellington Band will be in the pit.

It will run Sept. 18-28 at the Zellerbach Theater and be presented in association with the Annenberg Center of the University of Pennsylvania.

Abundant Life

OUR ENDURANCE
By Bob Wear

OUR ENDURANCE is the one essential to personal success, and it may just be one of our greatest assets. Of course, it is a potential that we must develop. In the process of developing it, we will experience some weariness and perhaps there will be times when we are inclined to think that it is not worth the effort. For most of us, these times will pass; if we will permit them to do so.

WE DEVELOP this beneficial life quality by the precise decision of the

mind, and the wise action that will harmonize with the decision. We just decide that we will permit no circumstance and no person to turn us aside from our on-going movement. Of course, some of our days will be better than others. Relatively speaking, there will be good days and not so good days; but, since we are moving along in the 'good way'; the total life is the best that it can be for us, and we are happy with the results. This is personal success.

WITH THIS SPIRIT, there is no defeat; an occasional set-back perhaps, but no defeat; because the general on-going process guarantees personal success. Too many of us are inclined to begin to count the score before the game is completed, and it is a mistake to do this. We are not trying to say that everything will turn out alright, or that it is possible to have everything as we wish; however, personal success does not require such. It has been said, "the chief difference between success and failure lies in the single element of staying power."

THE MORE WE LEARN about the elements of a stable life structure, and the more effectively we are able to tie all of these together, the easier it is to maintain the quality of 'endurance' which will see us through.

THE MESSAGE IS, 'don't give up'. There will be times when this will be the inclination, but it can be overcome, there is no reason to 'give up'; because the spirit of endurance can be renewed each day.

The first portable electric typewriter, a 19-pound Smith-Corona, went on sale in 1956 in Syracuse, N.Y.

An All-Nippon Airways plane crashed into Tokyo Bay in 1966 and all 133 people on board died. It was the worst single-plane disaster up to that time.

May Sale

All Ladies & Childrens
White Dress Shoes

25% Off

All Ladies & Childrens
HUARACHE Casuals

25% Off

Betty's Shoes 364-1211
319 N. Main

An Added Touch of Class Just for You!

Facial Line Minimizer Treatment



As Barbara Hardin receives her first facial from Lynn Gowdy she says...

"I like it, it feels really good and it's good for you."

A Touch of Class
Hair Salon
W. Park Ave. 364-5050

New Arrivals

Group of Coordinates
by

Bianca

Jacquard Linen

Gifts for the
Graduate

Jewelry Purses
Celebrity Gift Items
Billfolds Lingerie

Estee Lauder
Aramis

Formals for the Prom
\$35⁰⁰ & \$45⁰⁰

Little's
237 N. Main

Home of Estee Lauder & Aramis





'CAJUN CREOLE COOKING

FREE — RECIPES AND SAMPLING
Tips on Using Energy Efficiently

TUESDAY, MAY 13
1:30 P.M.

SPS REDDY ROOM
Hereford, Texas

PRESENTED BY:



MARY BLINDERMAN
SPS Home Economist

Electricity is a product — use it wisely and efficiently.

PLEASE CALL:
364-3121
FOR RESERVATIONS



SPS
SOUTHWESTERN PUBLIC SERVICE COMPANY

Donor organs badly needed

Transplant centers across the nation are in short supply of the donor organs they need to help save lives.

But efforts can be made to close the gap through a combination of public education, more hospital affiliations with transplant centers and legislation already passed on the sale of transplant organs, a transplant surgeon says.

The American Council on Transplantation estimates that about 23,000 people suffer brain death each year, and their donated organs could fill all transplant needs. However, only 2,000 actually become organ donors.

A recent Texas Medical Association survey shows that between January and June 1965, 469 people were waiting for kidneys, but only 78 were donated.

Too often, donors and their families never think about or are never asked about donation procedures, said Neal R. Glass, M.D., of Texas Tech University Health Sciences Center (TTUHSC). And, many family members forbid organs to be retrieved when a relative dies because they do not know the person's wishes.

Their uncertainties and the failure of people to sign organ donor cards ahead of time are causing many people who could use the organs to do without, he said.

"Families can make the choice, but they are being asked at a time when they are under stress," he said. "People are more likely to become organ donors now by signing a card than if the decision has to be made after they're gone."

Persons who want to donate organs can sign cards from transplant centers or, in some states, sign the backs of their drivers licenses.

"Most people just don't think about it, but everyone who dies is a potential donor of something," Glass said. "The fact that people weren't asked about organ donation is a problem of the community and the medical profession."

Glass noted that hospitals in New York and Rhode Island are working to pass legislation that would fine physicians who do not document their request of patients' families to consider organ donation.

Once-organ donors are found, Glass said, hospital affiliations with transplant centers are needed to channel organs to recipients as quickly as possible.

But, the same Texas Medical Association survey shows that only 53 percent of hospitals which responded have a link with an organ transplant center. The survey was taken of the 198 hospitals in the state with 100 or more beds.

Only 56 percent of the respondents had established brain death criteria, and only 34 percent had bylaws that permit transplant teams to enter and work in the hospital.

The medical association followed the survey with a letter urging

hospitals to associate themselves with a transplant center.

A transplant center can develop a list of potential recipients when an organ becomes available. The matching process begins in the tissue-typing laboratory, which determines the most compatible match.

Glass, who serves as transplant surgeon for Lubbock General Hospital, the TTUHSC teaching hospital, said that in the case of kidney transplants, less urgency exists to find donors than with other types of organs.

With heart and liver transplants, he said, the recipient is limited to the most ideal donor. Kidney transplants are not as restrictive, and patients can still be kept alive on dialysis machines until a suitable organ is found.

Priorities for transplant are given to children first because of physical and psychosocial factors of remaining on dialysis.

"They don't adapt well to being different," Glass said.

Next in line are patients who are at high risk or do poorly if they stay on dialysis, such as diabetics and persons suffering problems with vascular access or depression.

The list of recipients obtained from the tissue-typing laboratory is aimed at being random and unbiased, Glass said.

"It later gets shuffled based on medical urgency."

After the appropriate match is determined, he said, the transplant surgeon then notifies the patient's physician.

"I call to see if a transplant can be performed on a particular patient, but I also call to see if one shouldn't be done," he said.

Although talk of legislation in transplant procedures sometimes surfaces, Glass believes that decision is best left to the transplant surgeon.

"Who knows better than the surgeon whether the transplant is possible?" Glass said.

A decision by a committee, for example, would take too much time when immediacy is a critical factor, he said. In addition, questions would have to be resolved on who serves on the committee, and that committee would have to be on call 24 hours a day.

In 1948, Ceylon became a self-governing country within the British Commonwealth.

Dr. Milton Adams
Optometrist
335 Miles
Phone 364-2255
Office Hours:
Monday - Friday
8:30-12:00 1:00-5:00



BRENDA MCDOWELL, TRACY BRIDGES

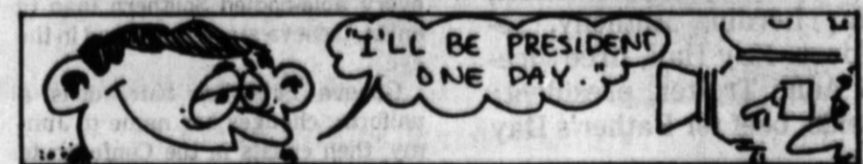

Herbert Hoover appeared on an experimental telecast in 1927 when he was Secretary of Commerce.

ELITE

America's 1st Class Ring

FEATURING
Your Personal Name
IN A NEW FASHION LOOK
Beautiful Birthstone of Your Choice
Accented With 2 Sparkling Diamonds
SEE IT NOW!

Cowan Jewelers
217 N. Main 364-4241

Exclusively by R. JOHNS, LTD.
Ask About the R. JOHNS College Ring Option

Wedding date set

Brenda Jo McDowell and Tracy Daniel Bridges, both of Hereford, plan to exchange wedding vows June 12 in the First Church of the Nazarene.

The bride-elect is the daughter of Forrest and Ruth McDowell of Yucca Hills and the prospective

bridegroom is the son of Edwin and Christine Bridges of Amarillo.

Miss McDowell is a senior at Hereford High School and is employed by Forrest Lumber.

Bridges, a 1965 HHS graduate, is presently employed by Hereford Diesel.

Orchestra to perform

The Amarillo Chamber Orchestra, under the baton of Dr. Brian Walton, will conclude this season's recital series with a performance Sunday, May 18, at 8:15 p.m. in the Amarillo Theatre Center.

The orchestra will perform works by Stravinsky and Vivaldi, with Harrington Quartet violinists Dawn

Harms and Jim Lyon featured on Vivaldi's "Four Seasons."

For additional information call Amy Hammel at (807) 656-3861.

American forces under Gen. Andrew Jackson defeated the British in 1815 in the Battle of New Orleans, the final battle in the War of 1812.

Thank You

The Northwest Third Grade would like to Thank the following for their donation of time, talent and supplies during the recent Texas Program.

- | | |
|-------------------------------|-------------------|
| Mrs Brock & CVAE Members | Smith Food & Drug |
| Mrs. Witkowski & CVAE Members | Winn's |
| Moore's Jack & Jill | KPAN |
| Taylor and Son's | Sesquicentennial |

Sesquicentennial



Wagon Train

travels down Country Club Drive at 2:00 p.m.

Thursday, May 15th

Salute them with Red, White & Blue balloons.

Hereford Country Club invites you to use their parking lot, balloons available there also.

3 Balloons \$1.00

BUSINESS

BUSINESS noun a commercial or industrial establishment; store, factory etc.

When you need support for your business, we hope you'll come to the First National Bank of Hereford. We know what it takes to run today's business.

At the First National Bank of Hereford we offer a wide variety of banking products and services for our business customers.

Not all businesses are alike, and you may not need everything we offer. But isn't it nice to know that all the financial help you need can be at your disposal?

We're the First Team for your business.

the
FIRST TEAM
works for you.



The First National Bank of Hereford

P.O. Box 593
Hereford, Texas 79045
(806) 364-2435

Member F.D.I.C.

Ann Landers

DEAR READERS: I am often asked if life is more difficult today than it was when I was growing up. People want to know if there is more anxiety, more stress, more guilt.

What has happened to the rose-covered cottage and the white picket fence? To motherhood and brotherhood? Neighbors don't know each other. Relatives can't be counted on in time of trouble. More people are getting divorced than married. Women have demanded equal rights—and they are getting them. But at what cost?

We are told America doesn't value its children or we wouldn't be putting them in day care centers. Twelve-year-olds are smoking pot. Fourteen-year-olds are tootin' coke. Every 90 minutes a teenager somewhere in this country, commits suicide. Parental guilt is so thick you can cut it with a knife.

At this writing, 18,576 cases of AIDS have been diagnosed. Fifty-three percent of the victims have

died. There is no known cure. When I said in my column several months ago that AIDS was a medical problem and not a punishment from God, more than 10,000 people wrote to say, "How do YOU know? Did God tell you?"

I cite this as an example of how terrified and stressed we are becoming.

No life is totally free of anxiety and tension. This is part of the human condition. Too many of us suffer from stress that could be managed, if only we knew how. The same can be said of guilt. Much of the guilt I hear about from my readers is unjustified—unearned. People blame themselves for things that are not their fault. They suffer the tortures of the damned, recounting the "what if's," and the "if only's," when in reality, nothing they did or failed to do could have changed a thing.

For a long time I have been on the lookout for a really good book that would tell people, in plain, down-to-earth language, how to deal with

these twin monsters—stress and guilt. At last I have found it. Here are some excerpts:

On guilt: "And if parental guilt can exist in the minds of happily married couples, it positively thrives among the divorced and separated. So much has been written about the horrendous effects of broken homes on children, one wonders, would the results have been different if a child was raised in a strained and hostile environment."

On stress: "A most effective coping device to say to yourself, 'I saw this coming. I've been through this before and everything came out fine.' Take a few deep breaths and repeat these words: 'I can handle it. It's no big deal.'"

"We now know it is not stress itself that does us in but the prolonged effect it has on our bodies. Just let it nibble away and eventually it will eat you up, at which time you will go off to the doctor or to the hospital and be treated, if possible, for a specific disorder. Stress does this to millions of people and they never know what hit them."

I hope, dear readers, that you will treat yourself and someone you love to "Coping in the '80s: Eliminating Needless Stress and Guilt" by Joel Wells.

Write to Thomas More Press, 223 West Erie St., Chicago, IL 60610. The price—\$8, which includes handling and postage.



DANNY GAITHER
...with daughter, Trina

Danny Gaither to perform Thursday

The public is invited to hear popular gospel singers, Danny Gaither and his daughter, Trina, at 7:30 p.m. Thursday at the First Church of the Nazarene, Ironwood and La Plata St.

Gaither, who has been in gospel music for over 30 years, resides with his wife, Toni, in Alexandria, Ind. They have three children.

For over 25 years, he has traveled with the award winning Bill Gaither Trio to every part of the United States and Canada. To their credit, the trio received a Dove Award for the album, "Let's Just Praise the

Lord," and again in 1975 for "Jesus We Just Want To Thank You", along with several nominations.

In 1979, Gaither started a solo career and since has performed in over 1,000 concerts. He combines quiet gospel and favorite hymns with contemporary up-tempo songs. In 1983, he was joined in concert by his daughter, Trina.

Recent additions to the group are Jay Rouse and Mark Clark. Both are music majors at Anderson College. Rouse plays keyboards and sings back-up vocal and Clark sings back-up.

Through reading laboratory

Lab to offer tutoring

Children and adults with reading problems can receive tutoring this summer through the Texas Tech University College of Education's Reading Laboratory.

Established in 1970, the lab offers individual tutoring and assessments of reading difficulties. Reading Lab director Lester G. Butler said the program is being expanded this summer so that up to 50 individuals could be tutored.

Tutoring sessions will be offered Mondays through Thursdays June 9 through July 9. Sessions are 9-9:50 a.m., 10-10:50 a.m., 1-1:50 p.m. and 2-2:50 p.m.

The fee for new clients is \$230 for sessions four days a week for the month-long period or \$125 for sessions two days a week on Monday and Wednesday or Tuesday and Thursday. The fee includes cost for diagnosis and a final report.

Tutors for the sessions are graduate students or advanced undergraduate students in reading education, Butler said.

Dr. Butler said participants in last summer's program increased their reading levels on standardized reading tests an average of one year and four months.

"Parents report that their children's grades and attitudes are better after tutoring," Dr. Butler said. "Our goal is reading improvement by better language processing and enhanced vocabulary development and comprehension."

Entering clients are given a test battery to define the reading problem, strengths and weaknesses and learning style. Based on that, an individual tutoring plan is developed. Suggestions are also made for the

child's regular reading education.

"There are many techniques to teach reading. We try to use the one which is best suited to the individual's particular learning style and we think that is why we've been so successful," Butler said.

Some techniques used are sight word emphasis, phonics, multisensory approach and the language experience approach in which students take a field trip of interest to them and then dictate a story to their tutor. The tutor develops reading material which will improve the student's phonics and vocabulary.

Butler said some tutoring will also be offered during the second summer session July 14 through Aug. 14. Those sessions will be set up on an individual basis, Butler said.

The Reading lab, located in Administration/Education Building, Room 233, also provides consultation to school districts and referrals to specialists as well as tutoring sessions during the regular school year.

For more information about the program or to enroll, call (806)742-2397.

Tea set Monday for teachers

The Classroom Teachers Association Tea is planned from 4-5 p.m. Monday in the E.B. Black House.

The public is invited to the event which will honor retiring teachers.

Mother's Day Special!
 Hair Cuts **\$5⁰⁰**
 Perm Only **\$20⁰⁰**
 (Long hair extra)
 Walk-Ins Welcome
 Sale ends May 17.
Gloria's Beauty Shop
 Gloria Balderaz Mary Sanchez
 201 Schley 364-7561

K-BOB'S
STEAKHOUSE
 May 12th - May 17th
DAILY FEATURES

MONDAY----	Chicken Livers
TUESDAY----	Ham Steak
WEDNESDAY--	Chicken Melt
THURSDAY---	Clam Strips
FRIDAY-----	Popcorn Shrimp
SATURDAY----	Halibut Steak

Carry Out 364-6413

Over the last two years, our peers have judged our fresh, new and innovative advertising ideas as the best in the Panhandle of Texas.

THIS YEAR, THE VERDICT WAS THE SAME!

In advertising competition with other daily newspapers across the region, the Hereford Brand won honors in the use of graphics, layouts, special sections and copy writing.



THE POINT?

Sure, we're patting ourselves on the back, but those same pats can turn your retail ideas into profitable retail sales. The next time you have a message to convey, pick the winning choice!

We reach thousands every day!

THE HEREFORD BRAND

"the winning choice"

Do You Hear - Just Don't Understand?

Newly Developed Hearing Aid Separates Speech From Noise

1. Completely Automatic Volume Control
2. Custom made To your Hearing Loss
3. All-in-The-Ear Or Behind The Ear
4. Able to differentiate between noise and speech to enable the wearer to better understand speech
5. Free Trial, Money Back Guarantee

HIGH PLAINS HEARING AID
 Edwards Pharmacy
 204 W. 4th St. 364-3211
FREE ELECTRONIC HEARING TEST- TRIAL PERIOD
 Tuesdays For Testing - In Home or Office
 10 a.m.-1 p.m.
 Batteries Available Everyday Of The Week
 13R - \$3.00 675R - \$4.00
SHIRLEY MOORE, A.C.A.
 Certified Hearing Aid Audiologist



Reunion for Class of '28

The Hereford High School class of 1928 will hold a reunion on May 15 at the Senior Citizens Center for noon lunching. Following the visit, class members will welcome the Wagon Train to be here that day. From left, back row, is Guy Walsler, J.T. Gilbreath, George Suggs, Martin Gililand, Irene Mason, Jim Childre, Altus Higgins, Ulys Pierce, Edgar Ireland, and Ed-

ward Smith. Second row is, from left, Thelma McMinn, Irene Flippin, Ruth Allison, Almeda Penman, Aletha Curry, and Nell Culpepper. Seated from left is, Orlena Hartman, Verma Sowell, Katherine Clegg, Molly Saunders, Virgol Juiner, Ursalee Jacobsen, Ina Mae Gilbreath, and Virginia Gilbreath.

Flood gives program to sorority chapter

Using her design for a proposed restaurant as a guide, Carmen Flood, owner of Finishing Touches, led members of Xi Epsilon Alpha Chapter through the processes of structural and color design, when the group met Tuesday evening.

Integrated into the program were suggestions for window treatments and the use of fabric and color in the home.

Rose Marie Robinson and Kay Williams served as hostesses for the meeting held in the Reddy Room of Southwestern Public Service.

A thank you was read by Margie Waddell, president, from Deaf Smith General Hospital for the purchase last year of two life-line units by the chapter. Other thank yous included

two for anniversary gifts extended by Mary Brinkman and Cindy Forrest, and one from Ronna Howell for food prepared while she was ill.

Connie Matthews, service chairman, collected bags of canned goods from members for the Good Shepherd Food Pantry and toiletries for the young ladies at Girls Town.

All new representatives to City Council will meet on May 12 at the Reddy Room for election of officers. On May 20 all three chapters of Beta Sigma Phi will meet for a salad supper and silent auction sponsored by City Council.

The annual birthday party and last meeting of the year, will be held on May 27 in the home of Mary Herring. Herring and Lois Lemons will

prepare the meal. Secret Sisters will be revealed during a gift exchange and the new officers for 1986-87 will be installed.

Members present for the program and evening's meeting were Susan Shaw, Brenda Thomas, Jody Blackwell, Debe Graves, Lynda Brown, Rose Marie Robinson, Margie Waddell, Connie Matthews,

Mary Brinkman, Peggy Hyer, Donna Grady, Charla Edwards, Cindy Forrest, Kay Williams and Sharon Bodner.

Harry L. Everett, D.D.S.

Specialist in Orthodontics

is pleased to announce the opening of his office at
309 E. 6th Street
Hereford, Texas 79045
364-6621
If no answer, please call
Amarillo 355-9732

Farm/Ranch Insurance

JERRY SHIPMAN, CLU

801 N. Main St.
364-3161

State Farm Fire and Casualty Company
Home Office: Bloomington, Illinois



REAL ESTATE



JUST LIKE COUNTRY LIVING... This beautiful two story home in Yucca Hills has 3 or 4 bedrooms, 3 1/2 baths and many more extras. Will trade for smaller home in Hereford or sell for \$75,000. Call for appointment.

SUPER NICE, 4 bedroom, 3 bath with more extras than you can imagine in a beautiful Northwest location at 220 Ranger.

COUNTRY LIVING located in Yucca Hills, 3 bedrooms, 2 baths, with basement and many extras you will want to see.

INVESTMENT PROPERTY...Duplex in excellent condition and very good return on investment, 2 bedrooms & 1 bath on each side. Let us show you this one and tell you about it.

THREE BEDROOMS, 1 bath, refrigerated Air-Central heat. VA loan can be assumed. Located at 625 Star.

THREE BEDROOMS, 2 BATHS storm cellar and garage. Located at 326 Ave. J. Price \$30,000.

OWNER HAS MOVED...and is anxious to sell this 2 bedroom, one bath basement and large workshop in garage. Call us for more information and appointment to see it. 401 E. 4th.

EXCELLENT COMMERCIAL PROPERTY approx. 12 acres, nice house and several outbuildings on Hwy. 385 just south of railroad overpass.

Real Estate IS selling. We need your listings. Call about listing your property with us.

Lone Star Agency, Inc.

REAL ESTATE AND INSURANCE

601 N. Main St. Hereford, Tex.

806-364-0555

Jim Mercer.....364-0418

John D. Bryant.....364-2900

Ken Rogers.....364-4350

Lloyd Sharp.....364-2343

Membership drive to conclude May 17

Saturday, May 17, is the deadline for purchasing membership tickets to the Hereford Community Concert Association.

Passes are on sale at the Deaf Smith County Chamber of Commerce office. Family pass tickets are priced at \$40; individual tickets, \$15; and student passes, \$7.50.

The four concerts will be presented in the Hereford High School auditorium.

Booked for a country sound are the Tennessee River Boys from Nashville. The four band members are backed by three vocalists. They

have appeared on several television specials and on "Hee-Haw."

Arthur Woodley, a versatile bass-baritone, will have a concert to show his vocal talent. He has been in major roles in Carnegie Hall and several operas.

Phil Coulter's Pops Orchestra of Ireland will bring a program of international favorites. His band is a big name produce in the British Isles and Ireland.

The Alexandria Quintet puts together a flute, harp, violin, and cello for a wide repertoire of classical music.

Ceremony scheduled Friday

Brigadier General Howard Graves will be guest speaker at the West Texas State University Commissioning Ceremony at 10 a.m. Friday in Northern Recital Hall.

General Graves is deputy director for strategy plans and policy in Washington, D.C. He graduated from West Point and was commissioned a

second lieutenant in the Corps of Engineers in 1961.

He attended Oxford University for three years as a Rhodes Scholar, where he earned a B.A. and an M.A. in politics, philosophy, and economics and a Master of Letters in international relations.



To make the cutting of sticky fruits like dates, figs, or those used in a fruit cake easier, gently heat the knife or dip it in warm water.

Top Inc.
Properties Equal Housing Opportunity

364-8500 240 Main



122 CENTRE

NEW LISTING - Beautiful interior, new flooring throughout, large spacious rooms, exceptionally good storage, built-in bookcases in den, extra large storage garage in back, concrete block fence, duststopper windows and doors.

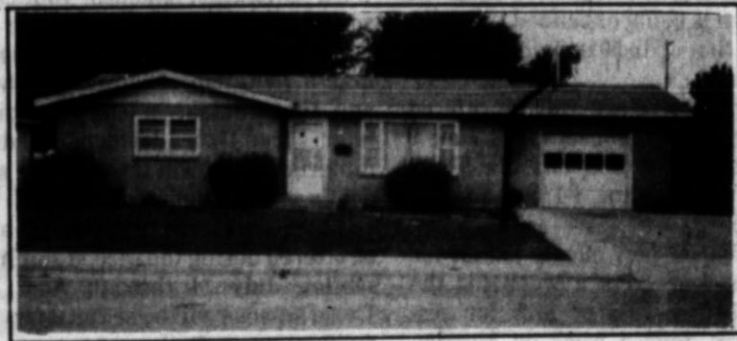

415 STAR

Large den and kitchen, large bedrooms, ceiling fans, refrigerated air, storm windows, nice home. Low 40's.

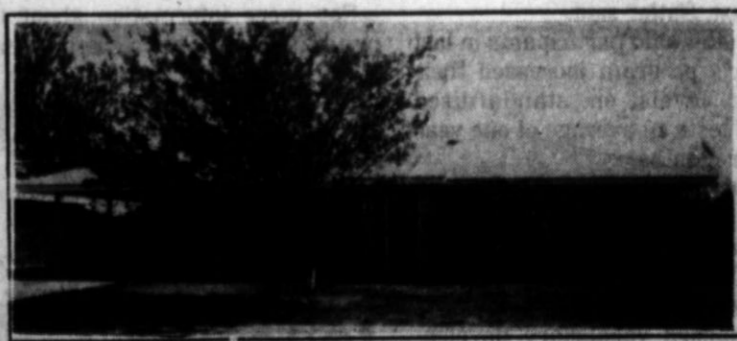

310 16TH STREET

House is in excellent condition, neutral colors, new mini-blinds, 2 storage buildings, can be sold furnished or unfurnished.



711 MILES

Basement, nice older home in good location, new gas and sewer lines, storage building, 3 bedroom, 1 1/2 baths.

For Lease or Lease Purchase, 309 Lawton or 600 E. 4th. Call for details.

EQUAL HOUSING OPPORTUNITY

Mutt Wheeler 364-7504

Carol Sue LeGate 364-3527 Tommy Bowling 364-5638

Sharon McNutt 364-2754 Irving Willoughby 364-3769

Hortencia Estrada 364-7245 Bill Davis 364-2334



518 Ave. I

\$66,500.00 Over 2,000 sq. ft., an exceptional family style kitchen, 3 bedrooms, 2 baths, den, dining and living room; all can be seen in this lovely home. Call today for an appointment to see this home.

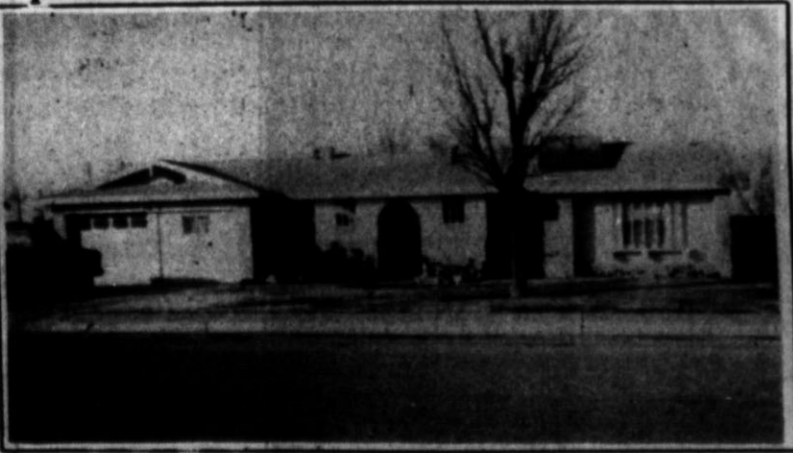

542 Sycamore Lane

Getting a new loan a problem but you want a home of your own? You can assume and buy this nice 3 BR home now. New carpet, ceiling fans, screened-in porch, storm windows and extra room for hobbies or 4th bedroom. We can work out terms.

Juanita Phillips 364-6947	Beverly Lambert 364-2010	Marilyn Culpepper 364-4009
Don C. Tardy 578-4408	Mike Paschel 578-4616	Kay Cotten 364-4412
		Betty Gilbert 364-4950

Don C. Tardy
Company

REAL ESTATE - INSURANCE
803 W. 1st 364-4561



Equal Housing Opportunity



Sparks Fly Up

The Hereford Camp Fire Council held a flying up ceremony Friday at the lodge. The seventh graders in Discovery Club, above, are leading the processional as Sparks march in behind them. Girls in the Discovery Club lit the ceremonial candles and the Sparks flew up to become Bluebirds repeating the Bluebird Wish.

Town mourns death of teenager

HAWKINS, Texas (AP) — Still shocked and grieving, more than 800 Hawkins residents gathered to mourn the death of one of the city's brightest young people.

Suzanne Denise Harrison, an 18-year-old Hawkins senior, had been slain and two of her companions, Gena Turner and Bryan Boone, are still missing.

Somber relatives, classmates and friends filed quietly into Hawkins High School Auditorium Thursday afternoon to pay respects to Miss Harrison, a young woman whose bright smile left its mark on all who knew her.

"Even those who didn't really know Suzanne remembered her as the smiling girl at the drugstore or the smiling cheerleader on crutches," said the Rev. Bob Layman, pastor of Hawkins First Baptist Church. "They always identified Suzanne by her smile."

As mourners held hands and wept, Layman and the Rev. Dan Nuzum of Big Sandy's New Hope Baptist Church recalled Miss Harrison as a young woman who led by Christian example, and in doing so, touched the lives of those around her.

Opening Miss Harrison's Bible, Layman read underlined verses from Ephesians 4:31-32 that he said typified her life: "Let all bitterness, and wrath, and anger, and clamour,

and evil speaking, be put away from you, with all malice: And be ye kind one to another, tenderhearted, forgiving one another, even as God for Christ's sake hath forgiven you."

"As I read those verses," Layman said, "I knew how they had been pressed upon her heart."

Though Miss Harrison's life ended at a young age, "it was 18 full and packed years," he said. "She was that kind of person. It was a good one, the sermon this precious one preached. But it was a short one. Now she has passed it on to you to finish."

Nuzum told those gathered to take solace in the Scriptures and look to the Lord for guidance in times of tragedy.

Comforting the bereaved, Nuzum said, "He wouldn't think of taking her home until He had readied her a place. And may I say this to you, Mom and Dad, don't ever forget the memories that you have (of Suzanne)."

Most importantly, Miss Harrison was prepared to meet her Savior because of the exemplary life she led, said Layman, who baptized her.

"She's with her Father, the one she designed her life after," he said.

The victim's mother, Mary Ann

Harrison, was overcome with grief and wept openly with others during the memorial service.

The reactions of Miss Harrison's fellow students were particularly telling, with many weeping at the loss of their friend.

Classes at Hawkins schools were dismissed at 1 p.m. Thursday so the students could attend the service.

Several downtown businesses were closed in mourning.

Authorities continued searching Thursday for the two companions of the cheerleader and model student who was killed after going to Lake Hawkins.

A Turkish airliner crashed in a forest near Paris in 1974, and 374 persons were killed.

Dr. Milton Adams
Optometrist
335 Miles
Phone 364-2255
Office Hours:
Monday - Friday
8:30-12:00 1:00-5:00

A.O. THOMPSON ABSTRACT COMPANY

Margaret Schroeter, Owner
Abstracts Title Insurance Escrow
P.O. Box 73 242 E. 3rd Phone 364-6641
Across from Courthouse

Banquet planned Tuesday

The Hereford High School chapter of the Future Farmers of America will have its 51st annual parent-member banquet Tuesday at 7:30 p.m. in the Hereford Community Center. Marcus Phillips is the chapter advisor.

In 1461, the bloodiest battle of the English War of the Roses, fought in a snowstorm at Towton, Yorkshire, ended with 28,000 dead and the York army victorious. Oklahoma became a state in 1906 with the merging of the former Indian Territory and the Oklahoma Territory.



Monuments Crafted With Care

South Plains Monument Co.

Call 364-6533 105 Greenwood
Hereford, Texas
In Business Since 1916
Granite Marble



Griffin Real Estate & Investments



Commercial Property

Commercial building in downtown Hereford. 7,000 sq. ft. in prime location.

Office Buildings, Retail Stores, and prime new locations

Excellent for Mobile Home Park - 30 plus acres joining city limits of Hereford.

364-1251

The Dumbest Person In The World

How dumb?
Very dumb.
It's the American who knocks what he's got. Here's what he's got:
A country of unbounded beauty. Almost unlimited natural resources. A judicial system that is the envy of the rest of the world. Food so plentiful overeating is a major problem. A press nobody can dominate. A ballot box nobody can stuff. Churches of your choice. One hundred million jobs. Freedom to go anywhere you want, with the planes, cars and highways to get you there. Social Security. Medicare. Unemployment insurance. Public schools and plentiful scholarships. Opportunity to become a millionaire. O.K., Complainer, what's your second choice?
Go.

La Plata Agency

364-1251
506 S. 25 Mile Avenue



HOW TO WIN AT THE LOSING GAME
DIET CENTER
801 N. Main 364-8461



ERA-Marn Tyler, Realtors

Equal Housing Opportunity

364-0153
1100 W. Hwy 50

TEXAS LAND MLS



Marn Tyler
364-7129



Clarence Betzen
364-0866



Charlie Kerr
364-3975



Jay West
364-0415



Connie Garcia
Secretary

SHORT ON CASH? Seller will consider paying Buyers closing cost on this good 4 bedroom, 2 bath brick home on Cherokee. Has ceiling cable heat with an average billing of \$120.00 a month for 1985. Has large backyard and storm cellar. Priced at \$45,000.00.

VERY CLEAN AND NEAT - 3 bedroom 1 1/4 bath at 113 Northwest Dr., central heat, refrigerated air, Ben Franklin fireplace and metal storage building for only \$45,500.00.

VETERANS - Nice 10 acres West of Hereford for only \$10,000.00.

437 N. TEXAS - very nice 3 bedroom, brick house, less than five years old for under \$40,000.00.

WELL BUILT BRICK HOME in older established neighborhood, 3 bedrooms, 1 1/4 bath, over 1700 Sq. ft. priced in low 50's. 511 Star. Call Jay.

THIS DREAM HOUSE COULD BE YOUR HOME - Spotless, move in quality, This 3 bedroom, 1 1/4 bath has fully paneled living room, garage door opener, gas grill, Very special at a special price. Call Charlie for details.



Hands Across America Plans

Hereford High student council member Julie Allison, right, and HHS assistant principal Marylin Leasure discuss plans for a Hands Across America sign-up booth at the school. The student council is taking applications for the event which anticipates having a human chain across the nation on May 25 at 2 p.m. along I-40 in

Deaf Smith and Oldham Counties. Participants donate money to the hungry and homeless to insure a spot in line. Pop star Kenny Rogers is slated to be somewhere along the Hereford section of the chain. For information, contact the school or 364-0056.

Training session planned

A training session for volunteers desiring to work with the State Department of Human Services will be held Thursday from 1:30 until 4 p.m. at the Energas Flame Room.

The session is for all persons who already have signed up for the program and for those who would like a review of the volunteer work. Volunteers will be trained for their

particular job in order to help free caseworkers for more professional work. In Hereford, the program will begin with community care for ages and disabled and income assistance areas of DHS.

Activities in community care would include helping with updating client conditions, determining

eligibility, household management and generally acting as a liaison.

In the income assistance program, volunteers will be trained to use computers in order to collect, prepare and review information on determining income assistance eligibility.

Persons interested may contact Mary Lynn Brown, (806)376-7214.

Homemade ice cream a favorite

The hand-cranked ice cream freezer, first invented by Nancy Johnson in 1846, is the predecessor of a series of easy-to-use ice cream makers available today. Ice, once cut in blocks from frozen ponds and rivers and stored for summer use, has been replaced by ice cubes from the freezer or a frozen insert. Table salt or no salt at all have replaced rock salt, formerly needed to make the mixture freeze faster.

So today it is easy to make your own ice cream to be enjoyed immediately or after a few hours of ripening. This recipe for French vanilla ice cream will be a favorite. French vanilla, by definition, includes eggs in the mix. This recipe also requires light cream (half and half can be used when light cream is not available), sugar and vanilla. The mix is cooked and cooled in advance. You'll have five cups of mixture; be sure to check the capacity of the ice cream maker to determine how much to freeze at a time.

Isn't it great to be able to make ice cream whenever you want it without having to recruit a series of crankers for the freezer? Try these recipes next time you hunger for homemade ice cream.

FRENCH VANILLA ICE CREAM

Yield: approx. 5 cups

3 eggs whites
1 cup sugar
3 egg yolks
4 cups light cream OR half and half
1½ teaspoons vanilla extract
Beat egg whites in a large mixing bowl until foamy; gradually add ½ cup sugar and continue beating until stiff peaks form. Beat egg yolks in small mixing bowl until thick and lemon colored. Add remaining ½ cup sugar and beat until sugar is dissolved. Fold egg yolks into egg whites; gradually stir in cream. Place mixture in a large saucepan.

Cook over medium heat, stirring constantly, until thickened, about 12 minutes. Do not boil. Stir in vanilla. Chill thoroughly. Freeze in ice cream freezer according to manufacturer's directions.

MOCHA WHIPPED CREAM

Yield: 2 cups

1 cup whipping cream
2 tablespoons sugar
1 tablespoon cocoa
1 teaspoon instant coffee
Beat together cream, sugar, cocoa and coffee in a small, chilled mixing bowl until stiff.

ORANGE-ALMOND SAUCE

Yield: 1½ cups

¼ cup sugar
2 teaspoons cornstarch
1 cup orange juice
¼ orange marmalade
2 tablespoons butter
¼ cup toasted slivered almonds
Combine sugar and cornstarch in a 1-quart saucepan; gradually mix in orange juice, then marmalade. Cook over medium heat, stirring constantly, until thickened. Cook 2 additional minutes. Remove from heat; add butter and stir until melted. Chill. Just before serving add almonds.

BRANDY HUT SAUCE

Yield: Approx. 1 cup

¼ cup (½ stick) butter
½ cup firmly packed light brown sugar
Dash salt
½ cup evaporated milk
½ cup chopped dry roasted peanuts
1 tablespoon brandy
Melt butter in a small saucepan; add sugar and salt. Heat over medium heat until sugar is dissolved. Remove from heat and gradually add milk. Bring to a boil, stirring constantly. Boil and stir 1 minute. Add nuts and brandy. Serve cold.

Accent on Health

Choosing the right nursing home for an aged or disabled relative may be one of the most difficult choices a family has to face, according to the Texas Department of Health (TDH). And more families each year are seeking help in making that choice, since the number of persons needing residential care is growing.

About 100,000, or 5 percent of persons 65 and older in Texas, require residential care away from their own homes.

The TDH Bureau of Long Term Care is responsible for licensing about 1,000 nursing homes in Texas, certifying those which provide services for Medicaid or Medicare recipients, and investigating all complaints. The bureau continually monitors the quality of care in all nursing homes by conducting routine, unannounced inspections.

The bureau also operates a toll-free information phone in Austin

(1-800-252-9106) for anyone who needs detailed information about nursing home standards, types of care, lists of homes in given areas, and inspection records of specific homes. Also, anyone wishing to lodge a complaint about a nursing home may do so by calling the information number.

Persons trying to choose a nursing home are advised to take the following steps:

-Get a list of licensed facilities, either from the nearest local health department office or by calling the statewide toll-free number.

-Examine the list to find the homes offering the types and level of care needed.

-Note the homes which are most convenient to family members.

-Ask if the family doctor will continue to provide care in any given nursing home, or select an attending physician from lists provided by the nursing homes.

-Ask questions when calling an individual nursing home. Find out: (a) if it has any openings; (b) what levels of care it offers; (c) whether it accepts Medicare or Medicaid patients; (d) what restrictions there are on the types of patients admitted; (e) what the daily rates pay for; (f) what services cost extra; and (g) if there is a volunteer program.

"Visit several homes and look for the following: (a) good visible resident care; (b) friendly, competent staff; (c) healthy, appetizing meals; and (d) clean, odor-free environment.

These and other tips are discussed in a booklet entitled "Choosing a Nursing Home in Texas". The booklet is available from local offices or from the Bureau of Long Term Care by phoning (1-800-252-9106).

Any way you look at it, HCR is perty Good!

NEW HOME - Builder Says Sell. Very energy efficient - Price Reduced.

MODERN 3 BEDROOM - Brick, fresh paint, beam ceiling, well kept home with all extras. In the \$50 thousand range.

NORTH WEST AREA - Beautiful 3 BR, 2 bath, brick home, good neighborhood, ready to sell, in the low 50's.

OLD 2 STORY - Large and in good condition, see it to believe it.

HOME IN COUNTRY - Over looking draw shop, pens and barns on Hwy with large acreage.

"The Full Service Real Estate"

SUSAN BARRETT - 364-5940

GLEN PHIBBS - 364-3281

JUSTON McBRIDE - 364-2798

TONY LUPTON - 364-1446

HENRY REID - 364-4666



EQUAL HOUSING OPPORTUNITY

HCR

OPEN 9-6, MONDAY-SATURDAY **364-4670**

PROPERTY FOR SALE



Large home on Star Street- Approximately 2000 sq. ft., 3 bedroom, 2 bath, large living area, lots of storage and built ins, 2 storage buildings, all of this for \$59,500.

This home on Juniper Steet is owned by a relocation company and they have said sell! Extra large isolated Master bedroom. Call Mark Andrews.

Want the luxuries of the city but live in the country? Well we have it in Yucca Hills. Brick home, approximately 1900 sq. ft, extra lot, \$69,500

A very good floor plan on Juniper Street - den with cathedral ceiling, isolated master bedroom, extra concrete, storage building, \$65,000.

Only \$42,500 for this roomy home on Ave J - repainted, separate den with master bedroom, ready to go!

614 Ave G - \$43,500, this is a real bargain with all of the room. Huge den & fireplace, 3 bedroom, 2 bath, workshop & extra storage in rear.

Real sharp on Ave G - has already been appraised & owner is ready to sell. Owner will finance your down payment & closing costs and help you move in for basically no \$\$\$\$. Call Mark Andrews for details.

Commercial building for sale on East Highway 60. Approx. 4000 sq. ft, lots of paved parking, excellent retail outlet. Call for more information.

CALL US FROM ANYWHERE IN TEXAS TOLL FREE: 1-800-692-4705.

WE HAVE SEVERAL MORE FOR YOUR SELECTION!



364-6633

Real Estate & Insurance
205 S. 25 Mile Ave.

MARK ANDREWS 364-3429
AVIS BLAKEY 364-1050
TED WALLING 364-6080
DON T. MARTIN 364-0925
ANNELLE HOLLAND 364-4740

Are You Adequately Protected? We're here to help serve your insurance needs.



Brandy Morrison

Brandy has been in the insurance business for five years and has her license to sell personal and commercial lines of insurance. She is presently head of the Personal Lines Department at Lone Star Agency.

Brandy and her husband, Ralph, have three children and three grandchildren. Their son, Joe, is 12½ yrs. old and will begin junior high school at La Plata this fall. The other children are married and live in Phoenix, Arizona. Brandy is a member of the Wesley Methodist Church. Her hobbies include lots of reading, and the designing and crocheting of her own afghans.

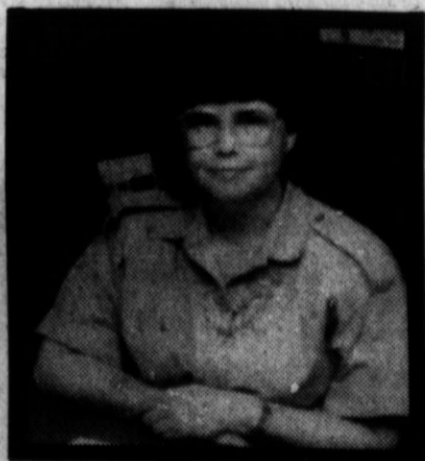

Doris Jean Traylor

Doris Jean has been in the insurance business for 17 years. Beginning her career with the Lone Star Agency in 1968 and continuing until moving in 1974. She then spent 11 years with Citizens Insurance Agency of Crosbyton, Texas, before returning to Lone Star Agency this month. She is licensed to sell personal and commercial lines of insurance.

Doris Jean and her husband, Ronnie have two daughters. Micki, a teacher at Olton, Texas and Misty, a student at Texas Tech University. They are members of The First Baptist Church of Crosbyton and are looking forward to getting settled back in Hereford.

Lone Star Agency, Inc.
364-0555

Geosciences professor deciphering records

Deep within the interior of the earth, molten rock is slowly crystallizing into minerals for the future, leaving behind a geological scrapbook of the process.

Changes in magma bodies—hot pools of liquid rock or magma which feed lava to volcanoes—leave distinctive marks on the underground geology as the bodies cool. These marks provide telltale clues about conditions which cause volcanic eruptions and ore deposits.

Texas Tech University geosciences Professor Calvin G. Barnes is deciphering such geological records in the Klamath Mountain Province in northern California.

Valuable elements such as gold, silver, copper, lead, zinc, molybdenum, mercury and tin are typically found in or above magma bodies which fed ancient volcanoes. Ore deposits are commonly linked directly or indirectly to igneous or volcanic activity, he said.

"The way these ores are deposited in the magmatic process is important to mineral exploration," Dr. Barnes said. Knowing what geological features indicate mineral deposits and understanding the relationship between magmas and mineral deposits will help exploration geologists.

"If we can work out the timing of volcanic activity, we can better understand how particular elements are enriched or depleted in magma bodies."

The scrapbook for any particular volcano can go back millions of years, Barnes said, and can reflect continental drift, heating and cooling in magma bodies, the influx of new molten materials from the interior of the earth and contamination of the magma caused by partial collapse of magma bodies' walls and roof.

The crust of the earth, which is egg-shell thin in comparison to the entire thickness of the earth, is divided into plates, some of which contain the continents. The plates drift two to four centimeters a year, causing subduction zones when plates collide and one plate is pushed into the earth's mantle by an overriding plate.

"Water released from the descending plate causes partial melting of mantle rocks," Barnes said. "Magma and water from the melting rise to the crust and sometimes forge a column which becomes a volcanic opening at the surface of the earth."

As the magma and water rise, they strip ores from surrounding rocks.

The rising mass cools and deposits its collection of minerals. The quality of the deposit depends on minerals in the buried plate and in the rocks in the area, Barnes said.

Temperatures vary within the elongated magma bodies, with hotter temperatures at lower levels where new molten material is coming into the system.

"When magma cools it changes composition and becomes crystallized," he said. "Eventually you have a layer of crystals on the walls of the magma chamber and even more crystals at upper levels where it is cooler. We're looking at the chemical variations in the levels of magma bodies and trying to figure out the mechanisms which cause variations."

Most of the crystals do not absorb water, Barnes explained, so water begins to collect.

"The build-up of water in the magma is like carbonate in soda. If you shake the soda and then release the pressure, you're going to get an eruption, of sorts. If the water in the magma chamber begins to boil and froth, it will push the magma to the surface and cause an eruption."

Active magma bodies are continually being heated by an influx of new molten material from the interior of the earth. The new magma sometimes contains substances not previously introduced into the magma chamber, resulting in changes in the composition of crystals and lava.

Another source of magmatic change is when the top of the magma chamber caves in because of the collection of crystals at upper levels, Barnes said.

The study of volcanoes, he said, can be done by looking at composition of lava layers or by drilling into the magma body. Both are complicated by the centuries of lava deposits which cover some of the evidence and, by the expense of drilling.

But, in one of the ancient volcanoes in Barnes' California study, the magma body and the overlying volcanic rocks were tilted after their formation.

"Erosion has planed off the lava and the cooled magma body is showing," Barnes said. "Because the magma body is tilted, we can see both shallow and deep levels of the magma and can decipher centuries of magmatic history."

Barnes said much of the work, such as charting geological maps and collecting rock specimens, is done in the field. In the laboratory, the mineral and chemical compositions of the rocks are determined.

The research is funded by the National Science Foundation and Texas Tech's State Organized Research Funds.

G.E.D. Testing

For adult residents of Texas, 17 years of age and up. Parent's permission for 17-year-olds required. I.D. required. Satisfactory scores qualify for Texas Education Agency Certificate of High School Equivalency. \$15.00 Fee. Next tests May 14 and 15, 1986 at 8:30 A.M., sharp, at School Administration Building.

Robert L. Thompson 364-0843



Car Wash Announced

Workers at the Hereford Satellite Work Training Center announced they are going to have a car wash on May 17 from 10 a.m. to 4 p.m. Worker, Mary Ann Brown, above, puts up a sign at the Sugarland Mall. The car wash will be held at the center, located at 218 N. 25 Mile Avenue and donations will be appreciated. Leaving for Austin, May 27, workers will be competing in the Texas Special Olympics and proceeds from the car wash will help get them there.

Support group to meet

Hereford Chapter of Texas Special Olympics support group will meet the second Tuesday of every month at the Hereford Satellite Work Training Center.

Their next meeting will be May 13 at 7 p.m. Fund-raising ideas will be discussed and volunteers are needed.

to help train the workers for the special olympics.

Workers will hold practice games of basketball at 9 a.m. at the YMCA on Saturdays with Jerry Brock supervising. The public is invited to support the workers and watch their games.

Fees donated to family

The Hereford Riders Club Junior Riders held a playday last week and reported this week that \$350 from the registration fees had been donated to an anonymous family to help with medical expenses.

Winners in the contests were Misty Davis, mini-pee-wee; Carey Smith, pee-wee; Stephanie Majors, junior; Chris Burrus, intermediate; and Marvin Finley, senior.

Instructors attend clinic

Three Hereford YMCA fitness instructors attended an instructors clinic Saturday in Dumas.

Dee Dee Washington, Regina Kester and Lorraine Sandoval learned proper exercise techniques, and basic components of physical fitness which will be implemented in the Y's summer fitness programs.

The instructors were certified through the national YMCA's "Y's Way to Physical Fitness" program.

MASON'S SOFTWARE

Assistance in the Selection of Computer Hardware & Software Custom Programming

PAUL MASON

364-3804

SALE!

YARD FERTILIZER

Turf Magic Weed and Feed **50% Off**
 Turf Magic Crabgrass Control **50% Off**
 Turf Magic All Purpose **50% Off**

Sulfate 20 lb. Bag **\$1.95**

Our Own Special Mix **25% Off**
 16-8-8 with 4% Iron

JUST IN!
 Large Shipment House Plants
 We still have hundreds of
 Beautiful Jackson Perkins Roses!

Lots of Bedding Plants!
 Open Sunday 2-4
 for your convenience

First National Nursery

Holly Sugar Road

364-6030



One Year Ago WE MADE THE MOVE.

TO KEEP GROWING WITH HEREFORD

Last May, Security Federal re-located to its current new office at 501 West Park Avenue as part of our growing commitment to a growing Hereford.

In addition to making our financial institution more accessible, we added a new service to our existing Security Checking and home and personal loan departments by introducing Security Pulse...a more convenient way to make deposits and withdrawals - 24 hours a day.

Yet, even though we have grown and implemented new services, we still haven't lost sight of the basic philosophy that made us one of the largest Panhandle-based savings and loan associations...to provide dependable, professional and friendly service.

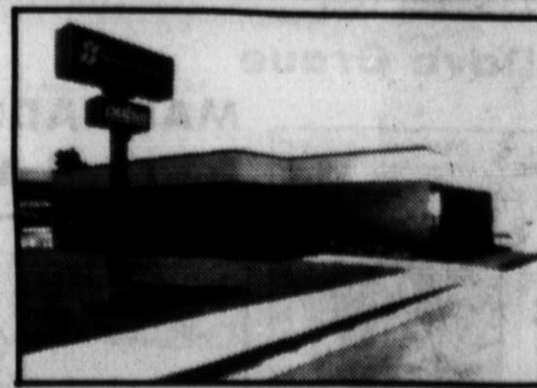

If you aren't a current Security Federal customer, we invite you to come by our office today and say hello. Who knows, maybe we can grow together in the future!

Security Federal
 SAVINGS AND LOAN ASSOCIATION
 HEREFORD, TEXAS: 501 W. Park • (806) 364-6921 • Member FSLIC

Like a good neighbor,
State Farm
 is there.

See me for car, home,
 life and health
 insurance.



M.D. Gentry
 809 N. Lee
 364-7350



State Farm Insurance Companies
 Home Offices: Bloomington, Illinois

TELEVISION SCHEDULE

SUNDAY

AFTERNOON

- 12:00 (2) Gentle Ben
- (3) Strictly Business
- (4) Drinking and Driving: The Toll, The Tears (1986) (C)
- (5) Tournament of Champions
- (6) Church Triumphant
- (7) Twilight Zone
- (8) NBA Basketball Playoff
- (9) Senior PGA Tour
- (10) Punto De Encuentro
- (11) MOVIE: Kung Fu Theatre Dynasty of Blood More bones crushing, gut wrenching martial arts action.
- (12) MOVIE: Three Ring Circus ***
- (13) The Last of Mrs. Lincoln Julie Harris, Robbie Benson
- 12:05 (1) Portrait of America
- 12:30 (1) Kids, Inc.
- (2) It's Your Business
- (3) One Step Beyond
- (4) For Years to Come
- (5) Six Gun Heroes
- (6) Dave Lombardi
- (7) Lead On Man
- (8) Aventuras Del Lenguado Alfredo Alegria, Pedro Weber
- (9) MOVIE: Special Delivery Big Henry and the Polka Dot Kid
- (10) (12) (MAX) MOVIE: Mass Appeal
- 1:05 (1) Major League Baseball
- 1:15 (1) Major League Baseball
- 1:30 (1) Muppets
- (2) Phil Arms
- (3) Chiquititas
- 2:00 (1) NBC Sports Ringside
- (2) Fiddle a Little
- (3) MOVIE: Cinema 7 High Noon
- (4) Rejoice in the Lord
- (5) Auto Racing '86
- (6) El Chevo Roberto Gomez Bolanos
- (7) Special Delivery The Boy Who Never Was NR-
- (8) MOVIE: The Last Days of Pompeii
- (9) MOVIE: Clambake ***
- 2:30 (1) Fall and Rise of Reginald Perrin
- (2) Byron Nelson Classic
- (3) Esta Semana en Biesbol
- (4) An American Artist: Arthur Hoefler
- (5) (HBO) MOVIE: Ghostbusters
- 3:00 (1) Wagon Train
- (2) NBC SportsWorld
- (3) House for All Seasons (C)
- (4) Gary Mitrik
- (5) Auto Racing '86
- (6) MOVIE: Nuestro Cine Los Apuros de los Galileos Miguel A. Mejia, Marco Antonio Muniz
- (7) Standby...Lightal Cameral Action!
- (11) The Last Night at the Proms
- (12) (MAX) MOVIE: Modern Times
- 3:30 (1) Victory Garden
- (2) Lifestyles of the Rich and Famous Hosted by Robin Leach
- (3) Prosperity Now
- 4:00 (1) MOVIE: Roy Rogers in Western Theater Under California Stars **
- (2) Washington Week in Review (C)
- (3) D. James Kennedy
- (4) Auto Racing '86
- (5) Route 66
- (6) Alfred Hitchcock
- (7) WKRP in Cincinnati
- 4:05 (1) Gateway to Goodwill
- 4:30 (1) Wall Street Week
- (2) It's A Living
- (3) MOVIE: Sunday Movie Live a Little, Love a Little *** A pin up photographer, who doesn't want to get pinned down, encounters a girl who won't take no for an answer. Elvis Presley, Michele Carey (1969) PG-
- (4) Can You Be Thinner?
- (5) The King's Singers Madrigal History Tour
- (6) (MAX) MaxTrax
- (7) (HBO) Fraggle Rock (C)
- 5:00 (1) Alias Smith and Jones
- (2) News
- (3) Firing Line
- (4) ABC World News Sunday (C)
- (5) Jerry Falwell
- (6) CBS Evening News
- (7) Musicalismo Host: Luis Guillermo Gonzalez
- (8) I Spy
- (9) Monroes
- (10) Ted Knight
- (11) Silver Feet
- (12) (MAX) MOVIE: Cannery Row
- (13) (HBO) MOVIE: Rocky ***
- 5:05 (1) Gunsmoke
- 5:30 (1) NBC Nightly News
- (2) News
- (3) Mark Sosin's Salt Water Journal
- (4) It's A Living

- (1) Masterpiece Theatre (1986) (C)
- (2) North and South, Book II David Carradine, Mary Crosby (1986) (C)
- (3) MOVIE: CBS Sunday Night Movie Trapped in Silence
- (4) MOVIE: Nick at Nite Movie It's a Wonderful Life **** A small town failure contemplates suicide until a guardian angel appears and shows him how life would be if he'd never been born. James Stewart, Donna Reed (1947) NR-
- (5) Lifestyles of the Rich and Famous Hosted by Robin Leach
- (6) Tony Bennett with Love
- (7) (HBO) MOVIE: Brewster's Millions
- 8:30 (1) Odd Couple
- (2) Wanted: Dead Or Alive
- 9:00 (1) Changed Lives
- (2) Mapp & Lucia (1986)
- (3) Kenneth Copeland
- (4) News
- (5) Cover Story
- (6) Start of Something Big Host Is Steve Allen (1985)
- (7) (MAX) MOVIE: Mass Appeal
- 9:05 (1) Coors Sports Page
- 9:30 (1) Rock Alive
- (2) Auto Racing
- (3) Hollywood Insider
- 9:35 (1) Jerry Falwell
- 10:00 (1) American Playhouse John Malovich, Judy Davis (1986) (C)
- (2) Sunday Morning Live
- (3) Tales From the Darkside
- (4) SportsCenter
- (5) Barney Brothers
- (6) Herblife
- (7) Tales From the Darkside
- (8) An Evening at the Improv
- (9) (HBO) MOVIE: Ladyhawke
- 10:30 (1) MOVIE: Where Do We Go from Here? *** 4 F finds Aladdin's lamp, which he uses to get into the Army, but quite definitely the wrong army. Fred MacMurray, June Haver (1945) NR-
- (2) Lone Star
- (3) Grand
- (4) Barney Miller
- (5) Dennis the Menace
- (6) Hawaii Five-O
- 10:35 (1) John Ankerberg
- 10:45 (1) (MAX) MOVIE: My New Partner
- 11:00 (1) Larry Jones
- (2) Sunday Morning Live
- (3) All in the Family
- (4) Major League Baseball's Greatest Hits
- (5) Turkey Television
- (6) To Be Announced
- (7) Buffalo Bill Dabney Coleman
- 11:05 (1) Jimmy Swaggart
- 11:15 (1) MOVIE: Cinema 7 Divorce American Style *** After 17 years of marriage, a couple decides to get a divorce and soon discovers the problems that arise over alimony and remarriage. Dick Van Dyke, Debbie Reynolds (1967)

- 11:30 (1) John Osteen
- (2) George Michael's Sports Machine (1986)
- (3) Fame
- (4) Entertainment This Week
- (5) Telephone Auction
- (6) (11) Rising Damp: The Cocktail Hour
- 12:00 (1) Take Time
- (2) (3) Sign Off
- (3) Tammy's House Party
- (4) Pro Baseball Team Arm Wrestling Championships
- (5) Siempre en Domingo
- (6) Mr. Ed
- (7) To Be Announced
- (8) (11) Tony Bennett with Love
- 12:05 (1) World Tomorrow
- (2) (HBO) MOVIE: No Small Affair
- 12:30 (1) Star Games
- (2) (3) Sign Off
- (3) Pete Rose Story: Hits, Hustle and Heart
- (4) Donna Reed
- 12:35 (1) Larry Jones
- (2) (12) (MAX) MOVIE: Das Boot ***
- 1:00 (1) Best of the 700 Club
- (2) Kenneth Copeland
- (3) Fashion Action Report: Spring '86
- (4) MOVIE: Nick at Nite Movie It's a Wonderful Life **** A small town
- (5) To Be Announced
- (6) To Be Announced
- 1:05 (1) Christian Children's Fund
- 1:15 (1) MOVIE: Cinema 7 Fair Wind to Java *** An American sea captain tangles with pirates while hunting for diamonds. Fred MacMurray, Vera Ralston (1952)
- 1:30 (1) At the Movies
- (2) SportsCenter
- 1:35 (1) MOVIE: Late Theatre Blondie Plays Cupid *** Dagwood agrees to help a young couple elope, but then climbs into the bride's father's room by mistake. Penny Singleton, Arthur Lake (1940)
- 1:50 (1) (HBO) MOVIE: The Little Treasure A stripper and a former seminary student become unlikely partners in a New Mexico gold mine search. Margot Kidder, Ted Danson R-Profanity, Nudity, Violence.
- 2:00 (1) Best of the 700 Club
- (2) Jim and Tammy
- (3) INN News
- (4) To Be Announced
- (5) An Evening at the Improv
- 2:30 (1) At the Movies
- (2) Senior PGA Tour
- 3:00 (1) (11) Sign Off
- (2) Catholic Mass
- (3) MOVIE: Late Movie Jalopy ** The Bowery Boys go in for jalopy racing and get caught on the curves, even with their new gasoline formula. Bowery Boys, Leo Gorcey (1953) NR-
- (4) Turkey Television
- (5) To Be Announced
- 3:10 (1) (MAX) MOVIE: The Big Heat *** After a detective sets out to trap a nest of criminals, his wife is killed in an explosion meant for him. Glenn Ford, Gloria Grahame (1953) NR- Violence.

COMICS

PEANUTS by Charles Schultz



STEVE CANYON by Milton Caniff



THE BORN LOSER by Art Sansom



EEK & MEEK by Howie Schneider



FRANK AND ERNEST by Bob Thaves



ALLEY OOP by Dave Graue



MARMADUKE by Brad Anderson



- 6:00 (1) Doris Day's Best Friends
- (2) Silver Spoons (1986)
- (3) In Recital (C)
- (4) MOVIE: Disney Sunday Movie Young Again
- (5) Good News
- (6) 60 Minutes
- (7) SportsCenter
- (8) Cristal Lupita Ferrer, Jeanette Rodriguez
- (9) Smothers Brothers
- (10) The Virginian
- (11) Switch
- (12) The Great Detective: Sins of the Father Douglas Campbell
- 6:05 (1) Best of World Championship Wrestling
- 6:30 (1) Celebrity Chefs
- (2) Punky Brewster Soleil Moon Frye, George Gaynes (1985)
- (3) Wild America (C)
- (4) Oral Roberts
- (5) MOVIE: Sunday Prime Movie Shamus *** An offbeat private eye, hired to track down some missing diamonds, gets involved with the syndicate, a beautiful woman and a smuggler. Burt Reynolds, Dyan Cannon (1973) PG-
- (6) NHL Hockey
- (7) Donna Reed
- 7:00 (1) Nabisco Family Showcase
- (2) Amazing Stories Produced by Steven Spielberg, Joyce Van Patten (1986)
- (3) Nature (1986) (C)
- (4) Heritage Village Church
- (5) Murder, She Wrote (1986) (C)
- (6) Siempre en Domingo
- (7) Mr. Ed
- (8) Star Search Hosted By Ed McMahon
- (9) Buffalo Bill Dabney Coleman
- (10) (MAX) MOVIE: Sylvester
- (11) (HBO) Philip Marlowe, Private Eye: Pickup on Noon Street Powers Boothe
- 7:05 (1) National Geographic Explorer
- 7:30 (1) Alfred Hitchcock Presents (1986)
- (2) Wheel of Fortune
- (3) My Three Sons
- (4) Lancer
- (5) Rising Damp: The Cocktail Hour
- 8:00 (1) In Touch
- (2) MOVIE: NBC Sunday Night at the Movies Dalton: Code of Vengeance, II

- 8:00 (1) Alias Smith and Jones
- (2) News
- (3) MacNeil/Lehrer NewsHour
- (4) Mary Tyler Moore
- (5) Jim and Tammy
- (6) Barney Miller
- (7) Cristal Lupita Ferrer, Jeanette Rodriguez
- (8) You Can't Do That on Television
- (9) Radio 1990
- (10) Alice
- (11) The Invisible Man
- 8:30 (1) M*A*S*H
- (2) Major League Baseball
- (3) Wheel of Fortune
- (4) Bob Newhart
- (5) Entertainment Tonight
- (6) Inside Baseball
- (7) Dangerous
- (8) Wild, World of Animals
- (9) WKRP in Cincinnati
- (10) (HBO) Fraggle Rock (C)
- 7:00 (1) Father Murphy
- (2) NBC's 50th Anniversary Celebration
- (3) Prize of Place: Building the American Dream (1985) (C)
- (4) Hardcastle and McCormick (1985) (C)
- (5) Camp Meeting USA
- (6) MOVIE: The Sting ***
- (7) Scarecrow and Mrs. King Kate Jackson, Bruce Boxleitner (1986) (C)
- (8) NHL Hockey
- (9) Juego Prohibido Arnaldo Andre, Myra Alejandra
- (10) Mr. Ed
- (11) Prime Time Wrestling
- (12) MOVIE: Brannigan ***

- 8:00 (1) Alias Smith and Jones
- (2) News
- (3) MacNeil/Lehrer NewsHour
- (4) Mary Tyler Moore
- (5) Jim and Tammy
- (6) Barney Miller
- (7) SportsCenter
- (8) Cristal Lupita Ferrer, Jeanette Rodriguez
- (9) You Can't Do That on Television
- (10) Radio 1990
- (11) Oppenheimer Sam Waterston
- 8:30 (1) M*A*S*H
- (2) Major League Baseball
- (3) Wheel of Fortune
- (4) Bob Newhart
- (5) Entertainment Tonight
- (6) 1986 Supercross Special
- (7) Dangerous
- (8) Wild, World of Animals
- (9) WKRP in Cincinnati
- (10) (MAX) MaxTrax
- 7:00 (1) Daktari
- (2) A-Team (1986) (C)
- (3) Nove (1985) (C)
- (4) Who's the Boss? (C)
- (5) Camp Meeting USA
- (6) MOVIE: Prime Movie Vertigo ****
- (7) The Orphan Animals of Teavo
- (8) Championship Roller Derby
- (9) Juego Prohibido Arnaldo Andre, Myra Alejandra
- (10) Mr. Ed
- (11) MOVIE: Gallipoli ***
- (12) MOVIE: Eddie and the Cruisers
- (13) The Pickwick Papers
- (14) (MAX) MOVIE: The Naked Face
- (15) (HBO) MOVIE: Ghostbusters
- 7:30 (1) Growing Pains
- (2) My Three Sons
- 8:00 (1) 700 Club
- (2) Hunter (1986)
- (3) Frontline (1986) (C)
- (4) Moonlighting (1986) (C)
- (5) MOVIE: CBS Special Movie Presentation Second Serve

MONDAY

- (1) Breaking Away: The American Dream Shaun Cassidy
- (2) (MAX) MOVIE: The Great Dictator ***
- (3) (HBO) MOVIE: Bachelor Party
- 7:30 (1) My Three Sons
- 8:00 (1) 700 Club
- (2) American Playhouse Edward Asner, Daniel J. Travanti (1986) (C)
- (3) MOVIE: ABC Monday Night Movie Convicted
- (4) Kate & Allie (1985)
- (5) Bodes De Odio Cristian Bach, Frank Moro
- (6) I Spy
- (7) Diana
- 8:30 (1) Mike Evans
- (2) Newhart (1985) (C)
- (3) Chespirito Roberto Gomez Bolanos
- 9:00 (1) Jim and Tammy
- (2) Cagney and Lacey (1986)
- (3) Route 66
- (4) Marathon Offshore Powerboat Challenge
- (5) Rockford Files
- (6) One by One
- (7) (HBO) MOVIE: Act of Vengeance
- 9:15 (1) (MAX) MOVIE: Steel ***
- 9:30 (1) Jack Benny
- (2) Wartime in Washington Daniel Schorr hosts (1986) (C)
- (3) Loco Amor Bruno Lombardi, Gloria Pires
- 9:40 (1) News
- 10:00 (1) Man From U.N.C.L.E.
- (2) News
- (3) Adam Smith's Money World

- (1) Prophecy Digest
- (2) Auto Racing
- (3) 24 Hours
- (4) MOVIE: Nick at Nite Movie The Fallen Idol ***
- (5) Alfred Hitchcock
- (6) Taxi
- (7) Missing from Home
- 10:30 (1) The Best of Carson
- (2) Nightly Business Report
- (3) Introduction to Life
- (4) Trapper John, M.D.
- (5) Barney Miller
- (6) Star Trek
- 10:37 (1) Benson
- 10:40 (1) (HBO) MOVIE: The Purple Rose of Cairo
- 10:55 (1) (MAX) MOVIE: Hopscootch ***
- 11:00 (1) Best of Groucho
- (2) National Geographic Explorer
- (3) Choices We Face
- (4) CBS Late Night Remington Steele (1984)
- (5) To Be Announced
- (6) MOVIE: Teatro El Soler de Media Cope Los problemas diarios de varias personas que el destino las llevo a vivir juntas en un mismo solar. Jose Bodoia, Elisa Ramirez PG-
- (7) Edge of Night
- (8) Breaking Away: The American Dream Shaun Cassidy
- 11:05 (1) Sign Off
- 11:07 (1) Hart to Hart
- 11:30 (1) Bill Cosby
- (2) Late Night with David Letterman
- (3) Jimmy Swaggart
- (4) MOVIE: The Possession Adventure
- (5) That Girl

TUESDAY

- (1) A.W.A. Championship Wrestling
- (2) Bodes De Odio Cristian Bach, Frank Moro
- (3) I Spy
- (4) Actor Herschel Bernardi, Georgia Brown (1978)
- 8:30 (1) Zola Levitt
- (2) Espectaculares
- 9:00 (1) News
- (2) Stingray (1986)
- (3) Noise: The Invisible Risk (1986) (C)
- (4) The Joe Piscopo New Jersey Special (C)
- (5) Jim and Tammy
- (6) Route 66
- (7) Rockford Files
- (8) (MAX) MOVIE: Protocol ***
- (9) Philip Marlowe, Private Eye: Pickup on Noon Street Powers Boothe
- 9:15 (1) NBA Basketball
- 9:30 (1) Celebrity Chefs
- (2) Bobby Rahal Explains Indy Car Racing
- (3) Loco Amor Bruno Lombardi, Gloria Pires
- (4) Dick Cavett
- 10:00 (1) Man From U.N.C.L.E.
- (2) News
- (3) Western Squares
- (4) King is Coming
- (5) Inside the PGA Tour
- (6) 24 Hours
- (7) MOVIE: Nick at Nite Movie The Race of Paris ***
- (8) Taxi
- (9) (HBO) On Location: Howie Mandel (1986) Violence.
- 10:30 (1) Tonight Show
- (2) Nightly Business Report
- (3) Hour of Deliverance
- (4) Trapper John, M.D.
- (5) Barney Miller
- (6) SportsCenter
- (7) Alfred Hitchcock
- (8) Star Trek
- (9) American Storytelling

- (1) Benson
- (2) (MAX) MOVIE: Brewster's Millions
- (3) Best of Groucho
- (4) Special Presentation
- (5) CBS Late Night Simon and Simon (1984)
- (6) Top Rank Boxing
- (7) MOVIE: Noche a Noche Maridos en Vacaciones Alberto Olmedo, Jorge Porcel
- (8) The Pickwick Papers
- (9) (HBO) MOVIE: 10 to Midnight
- 11:05 (1) Sign Off
- 11:07 (1) Hart to Hart
- 11:30 (1) Bill Cosby
- (2) Late Night with David Letterman
- (3) Jimmy Swaggart
- (4) MOVIE: Wild River ***
- (5) MOVIE: Judge Herton and the Scottsboro Boys
- 11:45 (1) MOVIE: Late Theatre The Proud and the Damned ** Five Civil War veterans in Latin America hire out their guns to a military dictator out of fear for their lives. Chuck Connors, Jose Greco (1973)
- 12:00 (1) Dobie Gillis
- (2) Success 'n Life
- (3) MOVIE: CBS Late Movie Treasure of the Amazon The dangers of the Amazon, including headhunters and piranhas, are faced by groups seeking the gold and diamonds hidden in her jungles. Stewart Whitman, Donald Pleasence (1983)
- (4) Mr. Ed
- (5) Prime Time Wrestling
- (6) Actor Herschel Bernardi, Georgia Brown (1978)
- 12:07 (1) Happy Days Again
- 12:25 (1) (MAX) MOVIE: Model Behavior Young Dino and Richie, posing as a hotshot agent and a photographer, focus on beautiful models in a scheme to woo women in this glamorous romp. Kelly Embury NR-Profanity, Nudity, Adult Situation, Adult Themes.

Get plugged in
HBO & Cinemax
 Hereford Cablevision
 126 E. 3rd 364-3912

WANT ADS DO IT ALL! BUY - SELL RENT - TRADE

THE HEREFORD BRAND
 WANT ADS DO IT ALL!
 YOU WANT IT YOU GOT IT
CLASSIFIED
 364-2030
 ADDRESS: 313 N. LEE

CLASSIFIED ADS
 Classified advertising rates are based on a minimum of 20 words. One day is 13 cents per word or \$2.00 minimum. Rates below are for consecutive issues, no copy change, and apply to sold ad lines only.

TIMES	RATES	MIN.
1 day per word:	.13	2.00
2 days per word:	.22	4.00
3 days per word:	.31	6.20
4 days per word:	.40	8.00
5th day FREE		

Add 9 cents per word for additional days: 10 days (2 free) is 15.20 minimum; 15 days (3 free) is 22.40; month 77.00.

Classified display rates apply for special captions, paragraphing, bold type or larger type, and ads not set with full lines. \$2.00 per column inch, \$2 a column inch for additional insertions, or \$1.75 a column inch per month.

LEGALIS
 Advertising rates for legal notices are \$3.50 per column inch for the first insertion and \$3 per column inch for consecutive issues.

Deadlines for classified ads are 3 p.m. daily for the next day's edition; 3 p.m. Friday for Sunday's edition.

Cash is required on advertisements under \$10.

ERRORS
 Every effort is made to avoid errors in Classified Ads and legal notices. We will not be responsible for more than one incorrect insertion. Advertisers should call attention to any errors immediately after the first insertion. In case of errors not the fault of the advertiser, an additional insertion will be given.

Articles for Sale
 CALL YOUR LOCAL USED COW DEALER FOR
 Seven days per week
DEAD STOCK REMOVAL
 364-0951 1-tfc

WE ARE Distributor of Amarillo Daily and Amarillo Globe News. Call 364-1346. 1-20-tfc

A beautiful white formal dress with red ribbon trim and crinoline underneath. \$175.00 (half of original cost) - worn once! Call 364-6768 after 6 p.m. weeknights or all day week-ends. 1-13-tfc

FULLER BRUSH PRODUCTS
 Call Jessie Fuller, 364-8668 or 364-8788. S-1-157-tfc

I can't sing or pick a guitar but I have the best sausage you ever laid a lip over! Get it at First National Fuel Lyles Whole Hog Sausage. 1-tfc

CEDAR SHINGLES
 We ever bought on #1 cedar shingles and need to sell now. Good prices. Stored out of weather. Call 364-8857. 1-tfc

Introducing SunTana SynSystems, a proven System of Tanning available now Monday afternoon thru Saturday by appointment at JJ's Hair Fashion 1013 West Park Avenue 364-1013 Gift certificates available. 1-201-tfc

SAVE TAX WITH AN IRA
 Call Steve Nieman, CLU. B.J. Gilliland, Gilliland-Nieman and Associates, Inc. 205 E. Park Ave. 364-2566 1-164-tfc

Down draft air conditioner for sale. 364-4455. 1-219-tfc

LAMPS, SHADES, LIGHT BULBS, REPLACEMENT GLASS, HOUSE OF SHADES & LAMP REPAIRS
 2013 Wulfin Ave., Wulfin Village, 1-114-tfc

There's a place for you in Sunday School at First Baptist Church. A new single's class has been started and a class for young married couples. Just come at 9:30 a.m. Sunday and you will be directed to the department you prefer. Your life will be blessed for the effort. tfc

MOM AND DAD would like a set of exotic wooden dominoes for Mother's or Father's Day, also 39 and holding birthdays. Bill Struve, 364-6396. 1-210-tfc

BEN HOGAN and **COBRA** tour model irons. Call 364-5074 ask for Rick. 1-215-5c

READY FOR SALE NOW. WEIMARANER PUPPIES. AKC REGISTERED. CALL 364-1641. 1-215-5p

Recliner in good shape, twin oak head and footboard, and cyprus wood clock. 364-4954 1-216-5p

GOOD used carpet for sale. 150 yards. Come see! 4 miles east of Friona on Hwy 60 or call 295-3810. 1-217-5p

LARGE coffee table, king size bed, antique Duncan Phyfe dining table, odds and end chairs. 364-5191. 1-217-tfc

Broyhill couch. Green and gold cut velvet. Like new \$250. Call 364-1227. 1-217-3c

FULL BLOOD Golden Retriever puppies. \$20.00. Call after 5 p.m. 364-4753. 1-218-2p

Garden turning plow, cultivator, 3-wheel bike, electric chain saw, and lots of miscellaneous items. 320 Avenue C. 1-218-5p

SHAKLEE - Vitamins, cleaning products, cosmetics. Clyde & Lee Cave, 107 Avenue C. 364-1073. 1-192-tfc

EXPERIENCED DISC JOCKEY
 Music for all occasions. Fund raising dances, weddings, anniversaries, birthdays. Any era of music you want, we got it. Call Shawn 364-0544 after 5:00 p.m. Low Prices 1-71-tfc

12x19 1/2 quality plush carpet. 364-1394. 1-187-tfc

STORAGE building delivered to your own back yard as low as \$25.00 per month. Call 364-7713 for details. 1-206-tfc

FOREVER BLINDS - Mini, Mirro, & Vertical blinds. Sales & Installation 50 percent off-Many new Colors. Appointments call 364-7960. 1-210-tfc

For Lease: quonset barn, 150x40', 14x15' door. New York Street, across from Kenz Welding and Sheet Metal. \$440 per month; \$250 deposit. 276-5291 days; 364-4113 nights. 1-211-tfc

FOR SALE
 Men's 10-speed bicycle. Like new \$70. Call 578-4380. 1-219-1p

HALF PRICE! Flashing arrow signs \$299! Lighted, non-arrow, \$279! Nonlighted \$229! Free letters! Only few left. See locally. 1(800)423-0163, anytime. 1-219-1p

12" TV, B/W, hardly used \$45. Also Alpine AM-FM cassette with large speakers, memory digital and clock. Cost \$725. Sell for \$275. See at Avion Trailer, behind Hamby Real Estate, Hwy 385, South. 1-231-1p

THREE cushion sofa, good velvet floral print on beige background. \$175. Call 364-2010. 1-214-tfc

MICROWAVE OVEN. \$125.00. In good condition. 364-7295. 1-217-3p

Evaporative cooler. 6500 CFM, 2 spd, cover included. \$200. Call 364-1453 after 5 p.m. 1-217-5p

Dark Early American dining room suite, table 6 chairs, lighted China Hutch \$500. Also Lane Cedar Chest \$45. Call 578-4449 after 6 p.m. 1-218-3p

ANTIQUE dining room set, oak finish. Bedroom suite. Great for newlyweds. Must sell soon!! 364-5834. 1-218-2p

Antique Edison Record Player - 1902 Needs Little repair - Has 20 records 223 Ave. B 1-219-2p

FOR SALE: Dolls, animals, Easter toys and baskets - other small gifts. Everything hand made. Open every day, come see us. 206 6th Avenue. S-1A-179p4p

YARD SALE. 201 Avenue K. Saturday and Sunday. Waterbed, stereo, desk, dishes, clothes, bicycle. Riding lawn mower, refrigerator, lots of miscellaneous. 1A-219-1p

Depression Glass Show-Sale
 May 17 and May 18-Civic Center, Amarillo, Texas. 50 cents off admission with ad. 1A-219-1p 1A-222-2p

Farmers Market
 For Sale: All sizes feed yard structural pipe. Custom built panels. L.L. Kendall Cattle Co., 364-0548. S-2-116-tfc

WALKER'S USED CARS AND TRUCKS. WE BUY, SELL OR TRADE 400 West First Phone 364-2250 S-3-183-tfc

LOOK
 Used Cars At Wholesale

1977 Toronado was \$1975	NOW \$1350
1977 Granada 4DR was \$2975	NOW \$2375
1978 Olds 98 4DR was \$4350	NOW \$3475
1979 Caprice 4DR was \$3475	NOW \$2725
1982 Cutlass 4DR was \$5275	NOW \$4225
1982 Caprice 4DR was \$5275	NOW \$4475
1982 Olds 88 2DR was \$4450	NOW \$4075

USED TRUCKS

1981 Silverado was \$5750	NOW \$4750
1983 Scottsdale was \$7250	NOW \$6250
1984 Suburban 4x4 was \$11200	NOW \$10200

STEVENS CHEVY-OLDS
 Phone 364-2160
 615 N. Hwy. 385
 Hereford, Tx.
 "THE BEST LITTLE CAR HOUSE IN TEXAS" 3-219-2c

KIT 'N' CARLYLE by Larry Wright



BUY-SELL-TRADE
 New and Used farm Equipment
 The "Honest" Trader
 M.M.T. Treinen
 Phone Days 806-238-1614
 Bovina
 Nights 806-238-1450 Bovina 2-207-tfc

USED structural pipe 2 1/2, 45 cents per ft. Minimum 5,000 ft. Clean sucker rods \$3.00 each. FREE DELIVERY. Call "Bernie" 806-794-4299. 2-197-tfc

5 ft. and 6 ft. shredders. Call 364-7700 noon or evenings. S-2-219-tfc

Good Used Structural Pipe 2 1/2", 2 3/4", 4" and 5", 1" rods. Local. Call Carl 289-5353 after 6 p.m. 2-214-10p

CONCRETE WATERERS. Call Owen Sales & Service, 364-7196. 2-218-tfc

STEEL BUILDINGS. Must sell 2 Arch style steel buildings from cancellation. One is 40x40-brand new. Call Nick 1-800-442-1817. 2-218-10p

FOR SALE: 6 IHC 295 Planters. Good shape. Ivan Block, 364-0296. S-2-179-tfc

FOR SALE: 6 IHC 295 Planters. Good shape. Ivan Block, 364-0296. S-2-179-tfc

FOR SALE: 8N Ford Tractor; also small Massey-Ferguson tractor. Good condition. 364-7700. S-2-214-tfc

Cars for Sale
 Classic Dodge '76 V-8 Coronet 4 dr. P/A Automatic/Cassett AM-FM 223 Ave. B S-Th-3-219-2p

FOR Sale: 318 Chrysler Motor. Also new process 4 speed transmission. Call 364-0549. S-3-102-tfc

WALKER'S USED CARS AND TRUCKS. WE BUY, SELL OR TRADE 400 West First Phone 364-2250 S-3-183-tfc

LOOK
 Used Cars At Wholesale

1979 Chrysler New Yorker. PS, PB, AC and AM-FM stereo. Leather interior. Good condition. 578-4449 after 6 p.m. 3-218-3p

1980 Cutlass Olds in good condition. Call 364-2713. 3-217-tfc

Small Engine Parts & Warranty
 Factor authorized sales & warranty center
 Briggs & Stratton
 Tecumseh
 Kohler
 Wisconsin
 See us for all your air cooled engine needs-engine sales, short blocks, parts.
ARROW SALES
 409 E. 1st
 364-2811
 S-W-3-154-tfc

WILLIAMS & WEBB
 AN AGGRESSIVE SELLING TEAM

SKREET'S DIAGNOSTIC CENTER
 REAL ESTATE - EQUIPMENT - PARTS - VEHICLES
 10 a.m. Tuesday, May 13
NO MINIMUMS - NO RESERVATIONS - NO BID INS - NO BUY BACKS
 (Exception: Real Estate)
 Location: 124 Gough Street - Hereford, Texas
 Inspection: Equipment & Inventory may be inspected 9:00 A.M. to 5:00 P.M. Day prior to sale. Real Property can be inspected any time by appointment with the auctioneers.

REAL ESTATE
 (Sells at 1:00 P.M. Subject to owners acceptance of Bid)
 Legal Description: All of lots 10, 11 and 12, Block No. 24, Whitehead Addition to the Town of Hereford, Deaf Smith County, Texas.

Common Description: A combination Straight Wall and Quonset Type Building measuring approximately 40' x 100' (4,000 square feet). The front portion of the building is the metal quonset building and it has a brick face fronting Gough Street. This portion of the building has a 12' x 14' exterior overhead door and an additional 12' x 12' overhead door between the two building sections. This portion of the building contains a 10' x 12' office, a bathroom, a 10' x 20' parts room, a 20' x 40' upstairs storage loft, with the balance of this portion being shop service area. The rear building addition is constructed of cement blocks with a metal covered gabled roof. This building is utilized as shop area and is serviced by 8' x 10' swingout doors. The entire building has a concrete floor and is serviced by all utilities. The parking lot on the South is cobbled with a base of approximately 18". This property comprises approximately 1/4 City Block and Gough Street is a paved street with curb and gutter.

Terms: The above described building sells at 1:00 P.M. subject to Sellers acceptance of the bid. The Seller requires all cash in excess of the existing loan balance of approximately \$23,000. (Exact figure will be available from the auctioneers prior to the sale). It is believed that this note is assumable, but not guaranteed. Purchaser will be required to escrow twenty percent (20%) of the total purchase price (unless total of equity is less) with the auctioneers at the time of sale. The remainder of the equity due Seller to be payable at closing, which shall be within 30 days unless delayed by title problems. Buyer will be required to enter a Standard Earnest Money Contract at the time of the sale reflecting the advertised terms and conditions. Seller will furnish at his option, either an abstract of title to be examined by Buyer's attorney or a policy of title insurance. Seller will pre-rate taxes and insurance to date of closing. Possession to be at closing. Survey, if required, to be at Buyer's expense.

SHOP EQUIPMENT
 1 SHOPMADE Heated Cleaning Vat w/Gas Burner.
 1 TECH 500 p.s.i. High Pressure Washer w/1 h.p. Electric Motor, Pump, and Accessories.
 1 HEIN WARNER 2 Ton Hydraulic Floor Jack.
 1 WALKER 1 1/2 Ton Hydraulic Floor Jack.
 2 HEIN WARNER Hydraulic Transmission Jacks.
 1 12 Ton Hydraulic Press w/Accessories.
 1 SHOPMADE 2,000 lb. Hydraulic Motor Hoist on Casters.
 2 Engine Work stands on Casters.
 2 Transmission Work Stands.
 1 COLUMBIA 5 Speed Bench Model Electric Drill Press w/Rack & Pinion Table.
 1 DIOUX Valve Grinder w/Hard Seat Grinder w/Reduction Box, Accessories.
 1 LINCOLN 225 Amp Electric Welder w/Accessories.
 1 DAYTON 100 Amp Booster Battery Charger.
 1 Twin Cylinder Air Compressor w/5 h.p. Electric Motor, 80 Gallon Volume Tank.
 1 MAYCO 2 h.p. Double Rock Electric Bench Grinder.
 1 PET 1/2 h.p. Double Rock Electric Bench Grinder.
 3 Assorted Bench Vises.
 1 Portable Air Tank.
 1 BETTER EQUIPMENT CO. Transmission Converter Flasher.
 1 DAYTON Automatic Transmission Washer w/5 h.p. Electric Pump, Cabinet, Accessories.
 2 SHOPMADE Parts Washing Vats w/Circulator Pumps.
 1 SNAP On Electronic Scope Engine Analyzer Machine w/Assorted Hook Ups and Accessories.
 1 Portable Grease Pump.
 1 2 Ton Chain Hoist 1/10" Lift, Trolley.
 16 SHOPMADE 3 Ton Car Stands.
 4 Assorted Work Benches.
 1 Parts Bin w/Bolt & Screw Inventory.
 2 Tune-Up Parts Cabinet w/Inventory.
 1 Cam Driver Set.
 2 Pressure Tank Brake Bleeder Balls.
 1 Set Air Conditioner Service Gauges.
 1 Air Conditioner Service Gauges.
 200 Feet Approximately Air Hose.
 1 Complete Set Automatic Transmission Specialty Tools.
 1 Electronic Timing Light.
 1 Dwell Motor.
 5 Pneumatic Impact Wrenches.
 2 1/4" & 3/4" Electric Drills.
 2 1/4" & 3/8" Pneumatic Drills.
 5 Assorted Pullers.
 1 Large Inventory of Assorted Hand Tools including Sockets, End & Combination Wrenches, Screwdrivers, Nut Drivers, Etc.
 1 Complete set of Bushing Drivers.

ANTIQUE & USED PARTS
 1 Inventory of Assorted Antique Auto Parts including Transmission Parts.
 45 Rebuildable Automatic Transmission Cores.
 1 2 Ton Truck Load of Assorted Used Parts.

EQUIPMENT
 1 Selection Bottle Type Soft Drink Machine.
 1 31" x 45" Metal Desk w/Formica Top.
 1 8 Drawer Metal Filing Cabinet.
 8 Metal Single Drawer Stack Type File Cabinets.
 2 VICTOR Electric Calculators.
 1 R.C. ALLEN Check Protector.
 1 FRIEDRICH Refrigerated Electric Air Conditioner.
 1 EXBUCOTONE Intercom System.
 1 ROYAL Natural Gas Heater.
 80 MOTORS, CHILTON, Etc. Books and Manuals.
 1 R.C. ALLEN Cash Register.
 2 CONAIR TRUSTONE Wall Telephones.

AUTOMOBILES
 1 1976 FIAT 2 Door Hatch Back Station Wagon w/1 Cylinder Gasoline Engine, 4 Speed Transmission.
 1 1972 FORD PINTO 2 Door Body Only.
NON CLASSIFIED
 1 New Model 100 RA Propane Flow Heater.
 2 REZNOH Overhead Natural Gas Heater.
 1 Waste Oil Shop Heater.
 1 30 Gallon Natural Gas Water Heater.
 1 8' x 12' Metal Covered Van Body Used as Storage Building.
 1 Large Selection Assorted Parts Shelves.
 7 Fire Extinguishers.
 20 Assorted New & Rebuilt 1/2 h.p. to 3 h.p. Electric Motors.
 1 Lot Pegboard & Hangers.
 1 4' x 8' Modular Neon Sign w/Foot, Interchangeable Face.
 1 4' x 8' Modular Neon Sign w/12' Post.

NEW & USED CARS
 Now for sale at STAGNER-ORSBORN BUICK-PONTIAC-GMC 1st & Miles 3-8-tfc

MILBURN MOTOR COMPANY
 We pay cash for Used Cars 136 Sampson Phone 364-0977 3-tfc

CHEV CARGO VAN. Only 48,000 miles. 341 Stadium Drive. 364-0686. 3-206-tfc

1985 Olds Cutlas Sierra \$9,000.00 364-3940 after 5:00 3-216-5p

1976 C-65 Chev tandem 20' steel bed 52" sides, 366 engine real good radial 10x20 bud wheels. \$13,500.00 negotiable. (806)364-2275. 3-217-10p

1980 1/2 Ton Dodge RAM custom 150 club cab pickup. Phone Vega 267-2542. 3-217-5p

1979 Chev. Window Van. Will consider trade. 364-2619. 3-217-5p

'77 Lincoln Mercury Marquis. Cruise, air, PS, PB. Runs like new. Good gas mileage, almost new tires. \$1500. Call 806-655-4150, Canyon. 3-5-?

'79 Mustang. AM-FM Cassette. Good tires, 364-1213; after 5 p.m. 364-6132. 3-217-5p

1 Complete Set of Transmission Drum Shaft Bushing Cutters.
 1 14 Drawer Wood Gasket Cabinet.
 1 Lot Brooms, Scrapers, and Assorted Cleaning Tools.
NEW PARTS INVENTORY

120 Assorted Fan Belts.
 7 Assorted Alternators.
 5 Assorted Starters.
 4 Rebuilt Transmissions.
 16 Sets Assorted Brake Pads.
 10 Assorted Electric Heater Motors.
 20 Assorted Air Filters.
 30 Assorted Universal Joints.
 14 Assorted Sets Spark Plugs.
 6 Assorted Electric Modules.
 3 GENERAL MOTORS Engine Coils.
 9 Assorted Distributor Caps & Rotors.
 6 Assorted Fuel Pumps.
 10 Assorted Sets Engine Bearings.
 19 Assorted Sets Rod Bearings.
 4 Cam Gears.
 6 Assorted Sets GENERAL MOTORS Piston Rings.
 5 Assorted Cases Oil Filters.
 60 Assorted Carburetor Kits.
 80 Assorted Gasoline Motors.
 5 Assorted Battery Cables.
 10 Assorted GENERAL MOTORS Modules.
 10 Assorted Front & Rear Engine Seals.
 15 Cans J.B. Engine Additive.
 150 Assorted Transmission Bushings.
 10 Assorted Transmission Master Kits.
 20 Assorted Transmission Pan Gaskets.
 50 Assorted Thrash Washers.
 120 Assorted Light Bulbs & Cabinet
 1 Lot Assorted Carburetor Floats.
 25 Assorted Automatic Transmission Bands.
 1 Inventory Assorted Turbkey Parts & Rotor Caps.
 1 DAYTON Hose Roller.
 20 Feet Approximately Heater Hose.
 5 Rolls of Vacuum and Gasoline Hose.
 10 Assorted Voltage Regulators.
 10 Assorted Starter Bendix's.
 4 Assorted Starter Solenoids.
 11 Assorted Ignition Switches.
 5 Assorted Transmission Pumps.
 10 Assorted Automatic Transmission Shift Kits.
 10 Assorted Automatic Transmission Filters.
 1 BUSS Fuse Cabinet w/Assorted Fuses.
 200 Transmission Steel Plates.
 200 Transmission Cams.
 50 Transmission Front Pump Seals.
 50 Transmission Front Pump Gaskets.
 8 Sets Assorted Brake Shoes.
 40 Assorted Front Wheel Seals.
 9 Assorted Sealed Beams.
 6 Assorted Oil Caps.
 2 Sets GENERAL MOTORS Cam Bushings.
 4 GENERAL MOTORS & FORD Turn Signal Switches.
 4 GENERAL MOTORS Release Bearings.
 4 Tubes of Sealer.
 2 Ampere Gauges.
 2 GENERAL MOTORS Temperature Gauges.
 6 GENERAL MOTORS Oil Pumps.
 1 Hose Clamp Ratchet.
 40 Hose Clamps.
 2 Power Steering Pumps.

1 Inventory of Assorted Antique Auto Parts including Transmission Parts.
 45 Rebuildable Automatic Transmission Cores.
 1 2 Ton Truck Load of Assorted Used Parts.

EQUIPMENT
 1 Selection Bottle Type Soft Drink Machine.
 1 31" x 45" Metal Desk w/Formica Top.
 1 8 Drawer Metal Filing Cabinet.
 8 Metal Single Drawer Stack Type File Cabinets.
 2 VICTOR Electric Calculators.
 1 R.C. ALLEN Check Protector.
 1 FRIEDRICH Refrigerated Electric Air Conditioner.
 1 EXBUCOTONE Intercom System.
 1 ROYAL Natural Gas Heater.
 80 MOTORS, CHILTON, Etc. Books and Manuals.
 1 R.C. ALLEN Cash Register.
 2 CONAIR TRUSTONE Wall Telephones.

AUTOMOBILES
 1 1976 FIAT 2 Door Hatch Back Station Wagon w/1 Cylinder Gasoline Engine, 4 Speed Transmission.
 1 1972 FORD PINTO 2 Door Body Only.
NON CLASSIFIED
 1 New Model 100 RA Propane Flow Heater.
 2 REZNOH Overhead Natural Gas Heater.
 1 Waste Oil Shop Heater.
 1 30 Gallon Natural Gas Water Heater.
 1 8' x 12' Metal Covered Van Body Used as Storage Building.
 1 Large Selection Assorted Parts Shelves.
 7 Fire Extinguishers.
 20 Assorted New & Rebuilt 1/2 h.p. to 3 h.p. Electric Motors.
 1 Lot Pegboard & Hangers.
 1 4' x 8' Modular Neon Sign w/Foot, Interchangeable Face.
 1 4' x 8' Modular Neon Sign w/12' Post.

ANTIQUE & USED PARTS
 1 Inventory of Assorted Antique Auto Parts including Transmission Parts.
 45 Rebuildable Automatic Transmission Cores.
 1 2 Ton Truck Load of Assorted Used Parts.

EQUIPMENT
 1 Selection Bottle Type Soft Drink Machine.
 1 31" x 45" Metal Desk w/Formica Top.
 1 8 Drawer Metal Filing Cabinet.
 8 Metal Single Drawer Stack Type File Cabinets.
 2 VICTOR Electric Calculators.
 1 R.C. ALLEN Check Protector.
 1 FRIEDRICH Refrigerated Electric Air Conditioner.
 1 EXBUCOTONE Intercom System.
 1 ROYAL Natural Gas Heater.
 80 MOTORS, CHILTON, Etc. Books and Manuals.
 1 R.C. ALLEN Cash Register.
 2 CONAIR TRUSTONE Wall Telephones.

AUTOMOBILES
 1 1976 FIAT 2 Door Hatch Back Station Wagon w/1 Cylinder Gasoline Engine, 4 Speed Transmission.
 1 1972 FORD PINTO 2 Door Body Only.
NON CLASSIFIED
 1 New Model 100 RA Propane Flow Heater.
 2 REZNOH Overhead Natural Gas Heater.
 1 Waste Oil Shop Heater.
 1 30 Gallon Natural Gas Water Heater.
 1 8' x 12' Metal Covered Van Body Used as Storage Building.
 1 Large Selection Assorted Parts Shelves.
 7 Fire Extinguishers.
 20 Assorted New & Rebuilt 1/2 h.p. to 3 h.p. Electric Motors.
 1 Lot Pegboard & Hangers.
 1 4' x 8' Modular Neon Sign w/Foot, Interchangeable Face.
 1 4' x 8' Modular Neon Sign w/12' Post.

NEW & USED CARS
 Now for sale at STAGNER-ORSBORN BUICK-PONTIAC-GMC 1st & Miles 3-8-tfc

MILBURN MOTOR COMPANY
 We pay cash for Used Cars 136 Sampson Phone 364-0977 3-tfc

CHEV CARGO VAN. Only 48,000 miles. 341 Stadium Drive. 364-0686. 3-206-tfc

1985 Olds Cutlas Sierra \$9,000.00 364-3940 after 5:00 3-216-5p

FOR FULL DESCRIPTIVE BROCHURE CONTACT THE AGGRESSIVE SELLING TEAM
 806/374-9387 2208 Canyon Drive, Amarillo, TX 79109 TxE013-0234

Stop Looking - It's All in the WANT ADS

'77 BUICK REGAL. Original owner, factory original. PS, AC, clean, body in good shape. 364-7020. MUST SELL!! \$1800 or best offer.

MUST SELL QUICK!! 1985 Honda Shadow 500. Low mileage. \$1900 or any reasonable offer. 364-1851 week-ends and after 7 p.m. week days.

BY OWNER - 3 bdms, 2 baths, fireplace, 5 ceiling fans, refig. air, large kitchen and dining room, large patio area. 224 Elm. 364-2067.

2 bedroom duplex, Northwest area, vice nice. HCR Real Estate 364-4670.

INVESTOR'S DREAM - 2 houses, 3 lots, only \$25,000 HCR Real Estate 364-4670.

3 bedroom brick, den with wood burner, double garage, 8 miles out. Call 364-8575 evenings.

COUNTRY HOME, one bedroom furnished bills paid. \$250 monthly; \$50 deposit. References, no pets. 364-1916.

Have a vacancy in convenient apartment. Furnished, carpeted. Walk heaters. Bills paid. For couple or single adult. No children, no pets, deposit. 364-2553 residence; 364-5191 office.

RV's for Sale
EXCEL 185 Honda and parts. \$200. 421 Avenue D.

Real Estate for Sale
Money paid for houses, notes, mortgages. Call 364-2660.

BEAUTIFUL old two-story. Downtown. You won't believe it!! Call today. Realtor, 364-4670.

MODERN 2 bedroom, 1 bath with one acre of land. Owner financing. \$17,500. Call HCR Real Estate, 364-4670.

No Money Down
9.369 Acre tract, west of Hereford. Payments \$112.44 for 7 yrs. to a qualified buyer. Call 364-3535.

3 bedroom at 502 Avenue K, newly remodeled. \$300 month; \$100 deposit. Also 2 bedroom, newly redecorated, 503 Blevins. \$225 month; \$100 deposit. 806-765-0985.

REAL CUTE. 2 bedroom house. Be the first to rent the remodeled house. 364-7324 or 364-4101.

HEREFORD'S FINEST
TOWN SQUARE APTS.
Luxury Town Homes
2 and 4 bedrooms

1979 Chrysler 231 17 Ft. Pleasure & Ski Boat - Walk thru windshield - FOLD up canopy with full rain enclosures - 25 hrs on rebuilt 140HP motor with power trim & tilt - ski gear includes to be slalom ski - 48" ski tube and other extras. Very good condition - wholesale at \$4,000.00. Call Kirk Andrews - 364-3803. After 7:00 p.m. weekday & anytime weekends.

BY OWNER - 4 bdms, 2 baths, sunken den, cathedral ceiling, corner fireplace, storm windows, swim pool, extras. 229 Juniper. 364-5496.

COUNTRY HOME with one acre. Has 2 bedroom house plus one in the basement, den with fireplace, two car garage and shop building. Close-in. \$45,000. Marn Tyler Real Estate 364-0153.

TWO houses outside city limits. Priced at \$58,000. Will trade for house in town. HCR Real Estate 364-4670.

Mobile Homes
GUARANTEED credit approvals on mobile home. Slow pay, repossession, and bad credit is no problem. Let me help! Call Lester 806-376-4612.

FURNISHED efficiency house, fenced yard. 364-4370.

USE THE WANT ADS
2 bedroom house in Dawn. Rental references required. Call 364-6713; after 7 p.m. 364-8112.

MASTERS APTS.
1,2,3 bedrooms
Carpet, drapes, disposal, Fireplace, Dishwasher, Carport. Children and Pets Welcome.

24 ft. travel trailer, fully self contained, refrigerated air. Call 364-6664.

BEAUTIFUL country home with 5 acres. Nice 3 bedroom, 1 1/2 bath, cathedral beam ceiling in L.R., F.P., brick, 2 car garage. Total elec with average billing at \$120 per month year around. Sprinkler system. Large metal barn. About one mile from city limits. Call Marn, ERA Marn Tyler Realtors, 364-0153 or 364-7129 nights.

NICE 3 bedroom home with large master bedroom, walk-in closet and dressing closet, very good storage space. Covered front porch, nice backyard. 141 Juniper. Call Marn Tyler Real Estate, 364-0153.

SHARP 3 BEDROOM New carpet, fresh paint, Brick, 1 1/2 baths, single garage, fenced. Price \$32,500.00, purchase on FHA, VA, or Conventional loan.

\$99.00 total down payment, free delivery and setup, \$191.26 per month and 120 months. 14.5 Annual Percentage Rate. Call Lester, 806-376-5365.

HUD APPROVED UNITS. Apartments for rent 1,2,3,4, bedrooms, stove and refrigerator furnished. Come by 725 South Texas or call 364-2095 between 12:00 and 1:00 p.m.

NICE 3 bedroom, 1 bath in 900 Block Brevard. Real nice. \$350 rent; \$150 deposit. References. No indoor pets. 364-2906 or Realtor 364-6633.

PROTECT YOUR BELONGINGS
Clean out the garage.
C&S Storage
Behind Thames Pharmacy
Call 364-2030
or 364-2300
One available
May 1st.

1965 17' V Hall Inboard-Outboard boat 2700.00 364-6173 after 6:00.

FOR SALE BY OWNER:
Attractively decorated 3 bedroom, 2 bath home. Large den with cathedral ceiling and fireplace. Extra large isolated master bedroom. Walk in closets, solid wood cabinets in kitchen. Excellent floor plan. Storm windows. 10 years old-one owner. 222 Cherokee. 364-3293 or 364-6223 week days.

FOR SALE: Country home with 4 acres, good 3 bedroom home, small irrigation and house well. \$45,000. Call Marn Tyler Real Estate, 364-0153.

1,000 DOWN on 214 Fuller, Price \$12,000, owner financing at \$150.00 per month. Why pay rent? or you may choose 710 South Texas for \$14,000, for \$100.00 per month.

Mobile homes for sale. No down payment. Call 364-2660 8-5.

SMALL 2 bedroom house, partially furnished. All bills paid. 364-6305 after 6 p.m.

3 bedroom unfurnished apartment. Washer and dryer connection. Stove and refrigerator. Water and electricity furnished. 364-4370.

NEWLY redecorated 2 bedroom house five miles from town. Couple only. No Pets. References. Deposit required. Call after 6 p.m. 357-2595.

11 ft. Nu Wa pickup camper, fully self-contained. Good condition. 364-8370.

Complete the remodeling and add space and value to this house after you buy. Small down payment and seller will carry the equity. 3 BR- 1 1/2 baths. Assume the low interest rate loan. Don Tardy Co. Realtors, 364-4561.

COUNTRY home with 23.7 acres. House has been redecorated. Large barn and corrals. Two large bedrooms, 1 1/2 bath, new carpet, new roof, 2 car garage, lots of trees. Call Marn Tyler Real Estate, 364-0153.

140 ACRES GRASS with 2 barns and very nice 3 bedroom brick home, over 2500 sq. ft. plus double garage, \$20,000 down with owner financing.

TAKE UP PAYMENTS ON 2 & 3 bedroom homes. Qualify by phone. Call collect 1-381-1352.

2 bedroom house. \$250 per month. References required. HCR Real Estate, 364-4670.

2 bedroom trailer, fenced yard, stove and refrigerator. Water furnished. 364-4370.

Office Space for lease, attractive building excellent location - 201 E. Park Ave. 600 sq. ft. INQUIRE 205 E. Park Ave., 364-2232.

1984 Honda Shadow 500. Approx. 5,000 miles. Excellent condition. \$1800. Call 364-0353 from 8-5. after 5 p.m. 364-2374.

Pre-Owned Homes
Large selection of 14' & 16' singlewides and 28' doublewides.
All homes are guaranteed.
Low down payment-Low interest rates-Long easy terms.
The finest bargains in this part of the U.S.A.
COLONIAL HOUSING
4634 Amarillo Blvd. East
Phone: 806-374-2414

COMMERCIAL LOTS
157 X 150 ft. lot near Smith Food, \$22,500, owner financing 10% down, 10 years at 10%.

5 ACRES, E. of Airport, \$7,500, \$300 down, \$100 month.
5 Acres North of Hereford, \$6,000, \$300 down \$100 month.
BARGAIN 10 Acre tract, one only, \$7,500 cash.
HAMBLY REAL ESTATE
1/2 Mile South of Underpass on Hwy. 385
Gerald Hamby
Broker-364-3366
Res. 364-1534
Equal Housing Opportunity

NEED extra storage space? Rent mini storage. 2 sizes available. 364-4370.

DIAMOND VALLEY MOBILE HOME PARK
F.H.A. Approved Lots
700 Block of Ave. G&H
Office 415 North Main
364-1483 Home 364-3937

Nice two bedroom apartment. Unfurnished. Rent starts at \$210. Deposit \$170. No pets allowed. Call Griffin Real Estate at 364-1251. Equal Housing Opportunity.

TWO OFFICES FOR RENT. Call 364-4870.



TWO YEARS WITH US CAN MAKE YOU A LOT MORE THAN PROUD.

You'll be experienced in a skill, better prepared for college, and a bit richer than before. Not to mention having more adventures and meeting more people than most others do in ten years.

The U.S. Army offers over thirty varied and interesting skills to women for two-year training. Skills like Radio Operator, Cargo Specialist, or Air Defense. They're all covered under The New GI Bill plus The New Army College Fund. Which means that up to \$17,000 for college could be yours in just two years of service.

As a soldier, you'll also receive good pay, food, lodging, and medical coverage. In the end, you'll feel great about yourself, and your country. It's called pride. Call your local Army Recruiter today to find out more.

Call Monday-Saturday
655-1154
ARMY. BE ALL YOU CAN BE.

HCR REAL ESTATE
715 S. 25 Mile Ave.
FARMS FOR SALE
Have Buyer for 640 acres, irrigated farm land.
77 acres North Progressive Road. One irrigation well-priced reduced.
For Sale: 1/2 section of grass near Bootleg. Has not been grazed in three years.
1/4 section dry land, Deaf Smith County \$284 per acre.
1/4 section irrigated land near Hereford. \$400 per acre.
1 1/2 sections on Hwy. Well improved. \$400 per acre.
COMMERCIAL
For sale or lease-newly remodeled 1700 sqft. building, corner lot on Main Street.
300x300 ft. commercial lot across from Smith Grocery on Hwy. 385.

WE NEED YOUR LISTINGS
364-4670
Susan Barrett 364-5940
Tony Lupton 364-1446
Justin McBride 364-2796
Glen Phibbs 364-4870
Henry C. Reid 364-4886
578-4886

One bedroom furnished trailer house Bills paid. Call 364-2131.
500 East 3rd Sharp 3 bedroom 2 bath home. Also 208 Roosevelt, 1 bedroom with stove and refrigerator. 364-3566
ENJOY COUNTRY LIVING
A space for your mobile home at Summerville Manor, Summerville, Texas. Norman and Cathy Brown. Call 357-2326.

VERY nice duplex including single car garage and kitchen builtins. Two or three bedrooms. Reasonable rent plus deposit. Call Don Tardy Realtors, 364-4561.
BACHELOR APARTMENT. \$225 month, all bills paid. 364-0077 or 364-1364.
408 Mable
2 bdrm duplex apartment plus large closed in porch \$325.00 mo. Bills paid. 364-3566

SARATOGA GARDENS, Friona Low rent for needy families. Carpet, laundry facilities. Rent starts \$265, bills paid. Collect 247-3666.
NEWLY redecorated 2 bedroom house five miles from town. Couple only. No Pets. References. Deposit required. Call after 6 p.m. 357-2595.

WORKING IN AMARILLO, need female to car-pool with. Call Faviana for information: 355-6591 or 364-7885.

Schlabs Hysinger		COMMODITY SERVICES																																																																																																																																																																																																																																																																																																																																																																																																																																																																																																																																																																																																																				
1500 West Park Ave.		364-1281																																																																																																																																																																																																																																																																																																																																																																																																																																																																																																																																																																																																																				
Richard Schlabs Steve Hysinger Brenda Yosten		Phone 364-1286 Each Trading Day After 5:30 P.M. for Recorded Commodity Update.																																																																																																																																																																																																																																																																																																																																																																																																																																																																																																																																																																																																																				
CATTLE FUTURES		GRAIN FUTURES																																																																																																																																																																																																																																																																																																																																																																																																																																																																																																																																																																																																																				
<table border="1"> <tr><th>Month</th><th>Price</th><th>Change</th></tr> <tr><td>May</td><td>58.87</td><td>+0.08</td></tr> <tr><td>June</td><td>57.35</td><td>+0.12</td></tr> <tr><td>July</td><td>55.90</td><td>+0.15</td></tr> <tr><td>Aug</td><td>54.45</td><td>+0.18</td></tr> <tr><td>Sept</td><td>53.00</td><td>+0.21</td></tr> <tr><td>Oct</td><td>51.55</td><td>+0.24</td></tr> <tr><td>Nov</td><td>50.10</td><td>+0.27</td></tr> <tr><td>Dec</td><td>48.65</td><td>+0.30</td></tr> <tr><td>Jan</td><td>47.20</td><td>+0.33</td></tr> <tr><td>Feb</td><td>45.75</td><td>+0.36</td></tr> <tr><td>Mar</td><td>44.30</td><td>+0.39</td></tr> <tr><td>Apr</td><td>42.85</td><td>+0.42</td></tr> <tr><td>May</td><td>41.40</td><td>+0.45</td></tr> <tr><td>Jun</td><td>40.00</td><td>+0.48</td></tr> <tr><td>Jul</td><td>38.60</td><td>+0.51</td></tr> <tr><td>Aug</td><td>37.20</td><td>+0.54</td></tr> <tr><td>Sep</td><td>35.80</td><td>+0.57</td></tr> <tr><td>Oct</td><td>34.40</td><td>+0.60</td></tr> <tr><td>Nov</td><td>33.00</td><td>+0.63</td></tr> <tr><td>Dec</td><td>31.60</td><td>+0.66</td></tr> <tr><td>Jan</td><td>30.20</td><td>+0.69</td></tr> <tr><td>Feb</td><td>28.80</td><td>+0.72</td></tr> <tr><td>Mar</td><td>27.40</td><td>+0.75</td></tr> <tr><td>Apr</td><td>26.00</td><td>+0.78</td></tr> <tr><td>May</td><td>24.60</td><td>+0.81</td></tr> <tr><td>Jun</td><td>23.20</td><td>+0.84</td></tr> <tr><td>Jul</td><td>21.80</td><td>+0.87</td></tr> <tr><td>Aug</td><td>20.40</td><td>+0.90</td></tr> <tr><td>Sep</td><td>19.00</td><td>+0.93</td></tr> <tr><td>Oct</td><td>17.60</td><td>+0.96</td></tr> <tr><td>Nov</td><td>16.20</td><td>+0.99</td></tr> <tr><td>Dec</td><td>14.80</td><td>+1.02</td></tr> <tr><td>Jan</td><td>13.40</td><td>+1.05</td></tr> <tr><td>Feb</td><td>12.00</td><td>+1.08</td></tr> <tr><td>Mar</td><td>10.60</td><td>+1.11</td></tr> <tr><td>Apr</td><td>9.20</td><td>+1.14</td></tr> <tr><td>May</td><td>7.80</td><td>+1.17</td></tr> <tr><td>Jun</td><td>6.40</td><td>+1.20</td></tr> <tr><td>Jul</td><td>5.00</td><td>+1.23</td></tr> <tr><td>Aug</td><td>3.60</td><td>+1.26</td></tr> <tr><td>Sep</td><td>2.20</td><td>+1.29</td></tr> <tr><td>Oct</td><td>0.80</td><td>+1.32</td></tr> <tr><td>Nov</td><td>-0.60</td><td>+1.35</td></tr> <tr><td>Dec</td><td>-2.00</td><td>+1.38</td></tr> <tr><td>Jan</td><td>-3.40</td><td>+1.41</td></tr> <tr><td>Feb</td><td>-4.80</td><td>+1.44</td></tr> <tr><td>Mar</td><td>-6.20</td><td>+1.47</td></tr> <tr><td>Apr</td><td>-7.60</td><td>+1.50</td></tr> <tr><td>May</td><td>-9.00</td><td>+1.53</td></tr> <tr><td>Jun</td><td>-10.40</td><td>+1.56</td></tr> <tr><td>Jul</td><td>-11.80</td><td>+1.59</td></tr> <tr><td>Aug</td><td>-13.20</td><td>+1.62</td></tr> <tr><td>Sep</td><td>-14.60</td><td>+1.65</td></tr> <tr><td>Oct</td><td>-16.00</td><td>+1.68</td></tr> <tr><td>Nov</td><td>-17.40</td><td>+1.71</td></tr> <tr><td>Dec</td><td>-18.80</td><td>+1.74</td></tr> <tr><td>Jan</td><td>-20.20</td><td>+1.77</td></tr> <tr><td>Feb</td><td>-21.60</td><td>+1.80</td></tr> <tr><td>Mar</td><td>-23.00</td><td>+1.83</td></tr> <tr><td>Apr</td><td>-24.40</td><td>+1.86</td></tr> <tr><td>May</td><td>-25.80</td><td>+1.89</td></tr> <tr><td>Jun</td><td>-27.20</td><td>+1.92</td></tr> <tr><td>Jul</td><td>-28.60</td><td>+1.95</td></tr> <tr><td>Aug</td><td>-30.00</td><td>+1.98</td></tr> <tr><td>Sep</td><td>-31.40</td><td>+2.01</td></tr> <tr><td>Oct</td><td>-32.80</td><td>+2.04</td></tr> <tr><td>Nov</td><td>-34.20</td><td>+2.07</td></tr> <tr><td>Dec</td><td>-35.60</td><td>+2.10</td></tr> <tr><td>Jan</td><td>-37.00</td><td>+2.13</td></tr> <tr><td>Feb</td><td>-38.40</td><td>+2.16</td></tr> <tr><td>Mar</td><td>-39.80</td><td>+2.19</td></tr> <tr><td>Apr</td><td>-41.20</td><td>+2.22</td></tr> <tr><td>May</td><td>-42.60</td><td>+2.25</td></tr> <tr><td>Jun</td><td>-44.00</td><td>+2.28</td></tr> <tr><td>Jul</td><td>-45.40</td><td>+2.31</td></tr> <tr><td>Aug</td><td>-46.80</td><td>+2.34</td></tr> <tr><td>Sep</td><td>-48.20</td><td>+2.37</td></tr> <tr><td>Oct</td><td>-49.60</td><td>+2.40</td></tr> <tr><td>Nov</td><td>-51.00</td><td>+2.43</td></tr> <tr><td>Dec</td><td>-52.40</td><td>+2.46</td></tr> <tr><td>Jan</td><td>-53.80</td><td>+2.49</td></tr> <tr><td>Feb</td><td>-55.20</td><td>+2.52</td></tr> <tr><td>Mar</td><td>-56.60</td><td>+2.55</td></tr> <tr><td>Apr</td><td>-58.00</td><td>+2.58</td></tr> <tr><td>May</td><td>-59.40</td><td>+2.61</td></tr> <tr><td>Jun</td><td>-60.80</td><td>+2.64</td></tr> <tr><td>Jul</td><td>-62.20</td><td>+2.67</td></tr> <tr><td>Aug</td><td>-63.60</td><td>+2.70</td></tr> <tr><td>Sep</td><td>-65.00</td><td>+2.73</td></tr> <tr><td>Oct</td><td>-66.40</td><td>+2.76</td></tr> <tr><td>Nov</td><td>-67.80</td><td>+2.79</td></tr> <tr><td>Dec</td><td>-69.20</td><td>+2.82</td></tr> <tr><td>Jan</td><td>-70.60</td><td>+2.85</td></tr> <tr><td>Feb</td><td>-72.00</td><td>+2.88</td></tr> <tr><td>Mar</td><td>-73.40</td><td>+2.91</td></tr> <tr><td>Apr</td><td>-74.80</td><td>+2.94</td></tr> <tr><td>May</td><td>-76.20</td><td>+2.97</td></tr> <tr><td>Jun</td><td>-77.60</td><td>+3.00</td></tr> <tr><td>Jul</td><td>-79.00</td><td>+3.03</td></tr> <tr><td>Aug</td><td>-80.40</td><td>+3.06</td></tr> <tr><td>Sep</td><td>-81.80</td><td>+3.09</td></tr> <tr><td>Oct</td><td>-83.20</td><td>+3.12</td></tr> <tr><td>Nov</td><td>-84.60</td><td>+3.15</td></tr> <tr><td>Dec</td><td>-86.00</td><td>+3.18</td></tr> <tr><td>Jan</td><td>-87.40</td><td>+3.21</td></tr> <tr><td>Feb</td><td>-88.80</td><td>+3.24</td></tr> <tr><td>Mar</td><td>-90.20</td><td>+3.27</td></tr> <tr><td>Apr</td><td>-91.60</td><td>+3.30</td></tr> <tr><td>May</td><td>-93.00</td><td>+3.33</td></tr> <tr><td>Jun</td><td>-94.40</td><td>+3.36</td></tr> <tr><td>Jul</td><td>-95.80</td><td>+3.39</td></tr> <tr><td>Aug</td><td>-97.20</td><td>+3.42</td></tr> <tr><td>Sep</td><td>-98.60</td><td>+3.45</td></tr> <tr><td>Oct</td><td>-100.00</td><td>+3.48</td></tr> <tr><td>Nov</td><td>-101.40</td><td>+3.51</td></tr> <tr><td>Dec</td><td>-102.80</td><td>+3.54</td></tr> <tr><td>Jan</td><td>-104.20</td><td>+3.57</td></tr> <tr><td>Feb</td><td>-105.60</td><td>+3.60</td></tr> <tr><td>Mar</td><td>-107.00</td><td>+3.63</td></tr> <tr><td>Apr</td><td>-108.40</td><td>+3.66</td></tr> <tr><td>May</td><td>-109.80</td><td>+3.69</td></tr> <tr><td>Jun</td><td>-111.20</td><td>+3.72</td></tr> <tr><td>Jul</td><td>-112.60</td><td>+3.75</td></tr> <tr><td>Aug</td><td>-114.00</td><td>+3.78</td></tr> <tr><td>Sep</td><td>-115.40</td><td>+3.81</td></tr> <tr><td>Oct</td><td>-116.80</td><td>+3.84</td></tr> <tr><td>Nov</td><td>-118.20</td><td>+3.87</td></tr> <tr><td>Dec</td><td>-119.60</td><td>+3.90</td></tr> <tr><td>Jan</td><td>-121.00</td><td>+3.93</td></tr> <tr><td>Feb</td><td>-122.40</td><td>+3.96</td></tr> <tr><td>Mar</td><td>-123.80</td><td>+3.99</td></tr> <tr><td>Apr</td><td>-125.20</td><td>+4.02</td></tr> <tr><td>May</td><td>-126.60</td><td>+4.05</td></tr> <tr><td>Jun</td><td>-128.00</td><td>+4.08</td></tr> <tr><td>Jul</td><td>-129.40</td><td>+4.11</td></tr> <tr><td>Aug</td><td>-130.80</td><td>+4.14</td></tr> <tr><td>Sep</td><td>-132.20</td><td>+4.17</td></tr> <tr><td>Oct</td><td>-133.60</td><td>+4.20</td></tr> <tr><td>Nov</td><td>-135.00</td><td>+4.23</td></tr> <tr><td>Dec</td><td>-136.40</td><td>+4.26</td></tr> <tr><td>Jan</td><td>-137.80</td><td>+4.29</td></tr> <tr><td>Feb</td><td>-139.20</td><td>+4.32</td></tr> <tr><td>Mar</td><td>-140.60</td><td>+4.35</td></tr> <tr><td>Apr</td><td>-142.00</td><td>+4.38</td></tr> <tr><td>May</td><td>-143.40</td><td>+4.41</td></tr> <tr><td>Jun</td><td>-144.80</td><td>+4.44</td></tr> <tr><td>Jul</td><td>-146.20</td><td>+4.47</td></tr> <tr><td>Aug</td><td>-147.60</td><td>+4.50</td></tr> <tr><td>Sep</td><td>-149.00</td><td>+4.53</td></tr> <tr><td>Oct</td><td>-150.40</td><td>+4.56</td></tr> <tr><td>Nov</td><td>-151.80</td><td>+4.59</td></tr> <tr><td>Dec</td><td>-153.20</td><td>+4.62</td></tr> <tr><td>Jan</td><td>-154.60</td><td>+4.65</td></tr> <tr><td>Feb</td><td>-156.00</td><td>+4.68</td></tr> <tr><td>Mar</td><td>-157.40</td><td>+4.71</td></tr> <tr><td>Apr</td><td>-158.80</td><td>+4.74</td></tr> <tr><td>May</td><td>-160.20</td><td>+4.77</td></tr> <tr><td>Jun</td><td>-161.60</td><td>+4.80</td></tr> <tr><td>Jul</td><td>-163.00</td><td>+4.83</td></tr> <tr><td>Aug</td><td>-164.40</td><td>+4.86</td></tr> <tr><td>Sep</td><td>-165.80</td><td>+4.89</td></tr> <tr><td>Oct</td><td>-167.20</td><td>+4.92</td></tr> <tr><td>Nov</td><td>-168.60</td><td>+4.95</td></tr> <tr><td>Dec</td><td>-170.00</td><td>+4.98</td></tr> <tr><td>Jan</td><td>-171.40</td><td>+5.01</td></tr> <tr><td>Feb</td><td>-172.80</td><td>+5.04</td></tr> <tr><td>Mar</td><td>-174.20</td><td>+5.07</td></tr> <tr><td>Apr</td><td>-175.60</td><td>+5.10</td></tr> <tr><td>May</td><td>-177.00</td><td>+5.13</td></tr> <tr><td>Jun</td><td>-178.40</td><td>+5.16</td></tr> <tr><td>Jul</td><td>-179.80</td><td>+5.19</td></tr> <tr><td>Aug</td><td>-181.20</td><td>+5.22</td></tr> <tr><td>Sep</td><td>-182.60</td><td>+5.25</td></tr> <tr><td>Oct</td><td>-184.00</td><td>+5.28</td></tr> <tr><td>Nov</td><td>-185.40</td><td>+5.31</td></tr> <tr><td>Dec</td><td>-186.80</td><td>+5.34</td></tr> <tr><td>Jan</td><td>-188.20</td><td>+5.37</td></tr> <tr><td>Feb</td><td>-189.60</td><td>+5.40</td></tr> <tr><td>Mar</td><td>-191.00</td><td>+5.43</td></tr> <tr><td>Apr</td><td>-192.40</td><td>+5.46</td></tr> <tr><td>May</td><td>-193.80</td><td>+5.49</td></tr> <tr><td>Jun</td><td>-195.20</td><td>+5.52</td></tr> <tr><td>Jul</td><td>-196.60</td><td>+5.55</td></tr> <tr><td>Aug</td><td>-198.00</td><td>+5.58</td></tr> <tr><td>Sep</td><td>-199.40</td><td>+5.61</td></tr> <tr><td>Oct</td><td>-200.80</td><td>+5.64</td></tr> <tr><td>Nov</td><td>-202.20</td><td>+5.67</td></tr> <tr><td>Dec</td><td>-203.60</td><td>+5.70</td></tr> <tr><td>Jan</td><td>-205.00</td><td>+5.73</td></tr> <tr><td>Feb</td><td>-206.40</td><td>+5.76</td></tr> <tr><td>Mar</td><td>-207.80</td><td>+5.79</td></tr> <tr><td>Apr</td><td>-209.20</td><td>+5.82</td></tr> <tr><td>May</td><td>-210.60</td><td>+5.85</td></tr> <tr><td>Jun</td><td>-212.00</td><td>+5.88</td></tr> <tr><td>Jul</td><td>-213.40</td><td>+5.91</td></tr> <tr><td>Aug</td><td>-214.80</td><td>+5.94</td></tr> <tr><td>Sep</td><td>-216.20</td><td>+5.97</td></tr> <tr><td>Oct</td><td>-217.60</td><td>+6.00</td></tr> <tr></tr></table>		Month	Price	Change	May	58.87	+0.08	June	57.35	+0.12	July	55.90	+0.15	Aug	54.45	+0.18	Sept	53.00	+0.21	Oct	51.55	+0.24	Nov	50.10	+0.27	Dec	48.65	+0.30	Jan	47.20	+0.33	Feb	45.75	+0.36	Mar	44.30	+0.39	Apr	42.85	+0.42	May	41.40	+0.45	Jun	40.00	+0.48	Jul	38.60	+0.51	Aug	37.20	+0.54	Sep	35.80	+0.57	Oct	34.40	+0.60	Nov	33.00	+0.63	Dec	31.60	+0.66	Jan	30.20	+0.69	Feb	28.80	+0.72	Mar	27.40	+0.75	Apr	26.00	+0.78	May	24.60	+0.81	Jun	23.20	+0.84	Jul	21.80	+0.87	Aug	20.40	+0.90	Sep	19.00	+0.93	Oct	17.60	+0.96	Nov	16.20	+0.99	Dec	14.80	+1.02	Jan	13.40	+1.05	Feb	12.00	+1.08	Mar	10.60	+1.11	Apr	9.20	+1.14	May	7.80	+1.17	Jun	6.40	+1.20	Jul	5.00	+1.23	Aug	3.60	+1.26	Sep	2.20	+1.29	Oct	0.80	+1.32	Nov	-0.60	+1.35	Dec	-2.00	+1.38	Jan	-3.40	+1.41	Feb	-4.80	+1.44	Mar	-6.20	+1.47	Apr	-7.60	+1.50	May	-9.00	+1.53	Jun	-10.40	+1.56	Jul	-11.80	+1.59	Aug	-13.20	+1.62	Sep	-14.60	+1.65	Oct	-16.00	+1.68	Nov	-17.40	+1.71	Dec	-18.80	+1.74	Jan	-20.20	+1.77	Feb	-21.60	+1.80	Mar	-23.00	+1.83	Apr	-24.40	+1.86	May	-25.80	+1.89	Jun	-27.20	+1.92	Jul	-28.60	+1.95	Aug	-30.00	+1.98	Sep	-31.40	+2.01	Oct	-32.80	+2.04	Nov	-34.20	+2.07	Dec	-35.60	+2.10	Jan	-37.00	+2.13	Feb	-38.40	+2.16	Mar	-39.80	+2.19	Apr	-41.20	+2.22	May	-42.60	+2.25	Jun	-44.00	+2.28	Jul	-45.40	+2.31	Aug	-46.80	+2.34	Sep	-48.20	+2.37	Oct	-49.60	+2.40	Nov	-51.00	+2.43	Dec	-52.40	+2.46	Jan	-53.80	+2.49	Feb	-55.20	+2.52	Mar	-56.60	+2.55	Apr	-58.00	+2.58	May	-59.40	+2.61	Jun	-60.80	+2.64	Jul	-62.20	+2.67	Aug	-63.60	+2.70	Sep	-65.00	+2.73	Oct	-66.40	+2.76	Nov	-67.80	+2.79	Dec	-69.20	+2.82	Jan	-70.60	+2.85	Feb	-72.00	+2.88	Mar	-73.40	+2.91	Apr	-74.80	+2.94	May	-76.20	+2.97	Jun	-77.60	+3.00	Jul	-79.00	+3.03	Aug	-80.40	+3.06	Sep	-81.80	+3.09	Oct	-83.20	+3.12	Nov	-84.60	+3.15	Dec	-86.00	+3.18	Jan	-87.40	+3.21	Feb	-88.80	+3.24	Mar	-90.20	+3.27	Apr	-91.60	+3.30	May	-93.00	+3.33	Jun	-94.40	+3.36	Jul	-95.80	+3.39	Aug	-97.20	+3.42	Sep	-98.60	+3.45	Oct	-100.00	+3.48	Nov	-101.40	+3.51	Dec	-102.80	+3.54	Jan	-104.20	+3.57	Feb	-105.60	+3.60	Mar	-107.00	+3.63	Apr	-108.40	+3.66	May	-109.80	+3.69	Jun	-111.20	+3.72	Jul	-112.60	+3.75	Aug	-114.00	+3.78	Sep	-115.40	+3.81	Oct	-116.80	+3.84	Nov	-118.20	+3.87	Dec	-119.60	+3.90	Jan	-121.00	+3.93	Feb	-122.40	+3.96	Mar	-123.80	+3.99	Apr	-125.20	+4.02	May	-126.60	+4.05	Jun	-128.00	+4.08	Jul	-129.40	+4.11	Aug	-130.80	+4.14	Sep	-132.20	+4.17	Oct	-133.60	+4.20	Nov	-135.00	+4.23	Dec	-136.40	+4.26	Jan	-137.80	+4.29	Feb	-139.20	+4.32	Mar	-140.60	+4.35	Apr	-142.00	+4.38	May	-143.40	+4.41	Jun	-144.80	+4.44	Jul	-146.20	+4.47	Aug	-147.60	+4.50	Sep	-149.00	+4.53	Oct	-150.40	+4.56	Nov	-151.80	+4.59	Dec	-153.20	+4.62	Jan	-154.60	+4.65	Feb	-156.00	+4.68	Mar	-157.40	+4.71	Apr	-158.80	+4.74	May	-160.20	+4.77	Jun	-161.60	+4.80	Jul	-163.00	+4.83	Aug	-164.40	+4.86	Sep	-165.80	+4.89	Oct	-167.20	+4.92	Nov	-168.60	+4.95	Dec	-170.00	+4.98	Jan	-171.40	+5.01	Feb	-172.80	+5.04	Mar	-174.20	+5.07	Apr	-175.60	+5.10	May	-177.00	+5.13	Jun	-178.40	+5.16	Jul	-179.80	+5.19	Aug	-181.20	+5.22	Sep	-182.60	+5.25	Oct	-184.00	+5.28	Nov	-185.40	+5.31	Dec	-186.80	+5.34	Jan	-188.20	+5.37	Feb	-189.60	+5.40	Mar	-191.00	+5.43	Apr	-192.40	+5.46	May	-193.80	+5.49	Jun	-195.20	+5.52	Jul	-196.60	+5.55	Aug	-198.00	+5.58	Sep	-199.40	+5.61	Oct	-200.80	+5.64	Nov	-202.20	+5.67	Dec	-203.60	+5.70	Jan	-205.00	+5.73	Feb	-206.40	+5.76	Mar	-207.80	+5.79	Apr	-209.20	+5.82	May	-210.60	+5.85	Jun	-212.00	+5.88	Jul	-213.40	+5.91	Aug	-214.80	+5.94	Sep	-216.20	+5.97	Oct	-217.60	+6.00
Month	Price	Change																																																																																																																																																																																																																																																																																																																																																																																																																																																																																																																																																																																																																				
May	58.87	+0.08																																																																																																																																																																																																																																																																																																																																																																																																																																																																																																																																																																																																																				
June	57.35	+0.12																																																																																																																																																																																																																																																																																																																																																																																																																																																																																																																																																																																																																				
July	55.90	+0.15																																																																																																																																																																																																																																																																																																																																																																																																																																																																																																																																																																																																																				
Aug	54.45	+0.18																																																																																																																																																																																																																																																																																																																																																																																																																																																																																																																																																																																																																				
Sept	53.00	+0.21																																																																																																																																																																																																																																																																																																																																																																																																																																																																																																																																																																																																																				
Oct	51.55	+0.24																																																																																																																																																																																																																																																																																																																																																																																																																																																																																																																																																																																																																				
Nov	50.10	+0.27																																																																																																																																																																																																																																																																																																																																																																																																																																																																																																																																																																																																																				
Dec	48.65	+0.30																																																																																																																																																																																																																																																																																																																																																																																																																																																																																																																																																																																																																				
Jan	47.20	+0.33																																																																																																																																																																																																																																																																																																																																																																																																																																																																																																																																																																																																																				
Feb	45.75	+0.36																																																																																																																																																																																																																																																																																																																																																																																																																																																																																																																																																																																																																				
Mar	44.30	+0.39																																																																																																																																																																																																																																																																																																																																																																																																																																																																																																																																																																																																																				
Apr	42.85	+0.42																																																																																																																																																																																																																																																																																																																																																																																																																																																																																																																																																																																																																				
May	41.40	+0.45																																																																																																																																																																																																																																																																																																																																																																																																																																																																																																																																																																																																																				
Jun	40.00	+0.48																																																																																																																																																																																																																																																																																																																																																																																																																																																																																																																																																																																																																				
Jul	38.60	+0.51																																																																																																																																																																																																																																																																																																																																																																																																																																																																																																																																																																																																																				
Aug	37.20	+0.54																																																																																																																																																																																																																																																																																																																																																																																																																																																																																																																																																																																																																				
Sep	35.80	+0.57																																																																																																																																																																																																																																																																																																																																																																																																																																																																																																																																																																																																																				
Oct	34.40	+0.60																																																																																																																																																																																																																																																																																																																																																																																																																																																																																																																																																																																																																				
Nov	33.00	+0.63																																																																																																																																																																																																																																																																																																																																																																																																																																																																																																																																																																																																																				
Dec	31.60	+0.66																																																																																																																																																																																																																																																																																																																																																																																																																																																																																																																																																																																																																				
Jan	30.20	+0.69																																																																																																																																																																																																																																																																																																																																																																																																																																																																																																																																																																																																																				
Feb	28.80	+0.72																																																																																																																																																																																																																																																																																																																																																																																																																																																																																																																																																																																																																				
Mar	27.40	+0.75																																																																																																																																																																																																																																																																																																																																																																																																																																																																																																																																																																																																																				
Apr	26.00	+0.78																																																																																																																																																																																																																																																																																																																																																																																																																																																																																																																																																																																																																				
May	24.60	+0.81																																																																																																																																																																																																																																																																																																																																																																																																																																																																																																																																																																																																																				
Jun	23.20	+0.84																																																																																																																																																																																																																																																																																																																																																																																																																																																																																																																																																																																																																				
Jul	21.80	+0.87																																																																																																																																																																																																																																																																																																																																																																																																																																																																																																																																																																																																																				
Aug	20.40	+0.90																																																																																																																																																																																																																																																																																																																																																																																																																																																																																																																																																																																																																				
Sep	19.00	+0.93																																																																																																																																																																																																																																																																																																																																																																																																																																																																																																																																																																																																																				
Oct	17.60	+0.96																																																																																																																																																																																																																																																																																																																																																																																																																																																																																																																																																																																																																				
Nov	16.20	+0.99																																																																																																																																																																																																																																																																																																																																																																																																																																																																																																																																																																																																																				
Dec	14.80	+1.02																																																																																																																																																																																																																																																																																																																																																																																																																																																																																																																																																																																																																				
Jan	13.40	+1.05																																																																																																																																																																																																																																																																																																																																																																																																																																																																																																																																																																																																																				
Feb	12.00	+1.08																																																																																																																																																																																																																																																																																																																																																																																																																																																																																																																																																																																																																				
Mar	10.60	+1.11																																																																																																																																																																																																																																																																																																																																																																																																																																																																																																																																																																																																																				
Apr	9.20	+1.14																																																																																																																																																																																																																																																																																																																																																																																																																																																																																																																																																																																																																				
May	7.80	+1.17																																																																																																																																																																																																																																																																																																																																																																																																																																																																																																																																																																																																																				
Jun	6.40	+1.20																																																																																																																																																																																																																																																																																																																																																																																																																																																																																																																																																																																																																				
Jul	5.00	+1.23																																																																																																																																																																																																																																																																																																																																																																																																																																																																																																																																																																																																																				
Aug	3.60	+1.26																																																																																																																																																																																																																																																																																																																																																																																																																																																																																																																																																																																																																				
Sep	2.20	+1.29																																																																																																																																																																																																																																																																																																																																																																																																																																																																																																																																																																																																																				
Oct	0.80	+1.32																																																																																																																																																																																																																																																																																																																																																																																																																																																																																																																																																																																																																				
Nov	-0.60	+1.35																																																																																																																																																																																																																																																																																																																																																																																																																																																																																																																																																																																																																				
Dec	-2.00	+1.38																																																																																																																																																																																																																																																																																																																																																																																																																																																																																																																																																																																																																				
Jan	-3.40	+1.41																																																																																																																																																																																																																																																																																																																																																																																																																																																																																																																																																																																																																				
Feb	-4.80	+1.44																																																																																																																																																																																																																																																																																																																																																																																																																																																																																																																																																																																																																				
Mar	-6.20	+1.47																																																																																																																																																																																																																																																																																																																																																																																																																																																																																																																																																																																																																				
Apr	-7.60	+1.50																																																																																																																																																																																																																																																																																																																																																																																																																																																																																																																																																																																																																				
May	-9.00	+1.53																																																																																																																																																																																																																																																																																																																																																																																																																																																																																																																																																																																																																				
Jun	-10.40	+1.56																																																																																																																																																																																																																																																																																																																																																																																																																																																																																																																																																																																																																				
Jul	-11.80	+1.59																																																																																																																																																																																																																																																																																																																																																																																																																																																																																																																																																																																																																				
Aug	-13.20	+1.62																																																																																																																																																																																																																																																																																																																																																																																																																																																																																																																																																																																																																				
Sep	-14.60	+1.65																																																																																																																																																																																																																																																																																																																																																																																																																																																																																																																																																																																																																				
Oct	-16.00	+1.68																																																																																																																																																																																																																																																																																																																																																																																																																																																																																																																																																																																																																				
Nov	-17.40	+1.71																																																																																																																																																																																																																																																																																																																																																																																																																																																																																																																																																																																																																				
Dec	-18.80	+1.74																																																																																																																																																																																																																																																																																																																																																																																																																																																																																																																																																																																																																				
Jan	-20.20	+1.77																																																																																																																																																																																																																																																																																																																																																																																																																																																																																																																																																																																																																				
Feb	-21.60	+1.80																																																																																																																																																																																																																																																																																																																																																																																																																																																																																																																																																																																																																				
Mar	-23.00	+1.83																																																																																																																																																																																																																																																																																																																																																																																																																																																																																																																																																																																																																				
Apr	-24.40	+1.86																																																																																																																																																																																																																																																																																																																																																																																																																																																																																																																																																																																																																				
May	-25.80	+1.89																																																																																																																																																																																																																																																																																																																																																																																																																																																																																																																																																																																																																				
Jun	-27.20	+1.92																																																																																																																																																																																																																																																																																																																																																																																																																																																																																																																																																																																																																				
Jul	-28.60	+1.95																																																																																																																																																																																																																																																																																																																																																																																																																																																																																																																																																																																																																				
Aug	-30.00	+1.98																																																																																																																																																																																																																																																																																																																																																																																																																																																																																																																																																																																																																				
Sep	-31.40	+2.01																																																																																																																																																																																																																																																																																																																																																																																																																																																																																																																																																																																																																				
Oct	-32.80	+2.04																																																																																																																																																																																																																																																																																																																																																																																																																																																																																																																																																																																																																				
Nov	-34.20	+2.07																																																																																																																																																																																																																																																																																																																																																																																																																																																																																																																																																																																																																				
Dec	-35.60	+2.10																																																																																																																																																																																																																																																																																																																																																																																																																																																																																																																																																																																																																				
Jan	-37.00	+2.13																																																																																																																																																																																																																																																																																																																																																																																																																																																																																																																																																																																																																				
Feb	-38.40	+2.16																																																																																																																																																																																																																																																																																																																																																																																																																																																																																																																																																																																																																				
Mar	-39.80	+2.19																																																																																																																																																																																																																																																																																																																																																																																																																																																																																																																																																																																																																				
Apr	-41.20	+2.22																																																																																																																																																																																																																																																																																																																																																																																																																																																																																																																																																																																																																				
May	-42.60	+2.25																																																																																																																																																																																																																																																																																																																																																																																																																																																																																																																																																																																																																				
Jun	-44.00	+2.28																																																																																																																																																																																																																																																																																																																																																																																																																																																																																																																																																																																																																				
Jul	-45.40	+2.31																																																																																																																																																																																																																																																																																																																																																																																																																																																																																																																																																																																																																				
Aug	-46.80	+2.34																																																																																																																																																																																																																																																																																																																																																																																																																																																																																																																																																																																																																				
Sep	-48.20	+2.37																																																																																																																																																																																																																																																																																																																																																																																																																																																																																																																																																																																																																				
Oct	-49.60	+2.40																																																																																																																																																																																																																																																																																																																																																																																																																																																																																																																																																																																																																				
Nov	-51.00	+2.43																																																																																																																																																																																																																																																																																																																																																																																																																																																																																																																																																																																																																				
Dec	-52.40	+2.46																																																																																																																																																																																																																																																																																																																																																																																																																																																																																																																																																																																																																				
Jan	-53.80	+2.49																																																																																																																																																																																																																																																																																																																																																																																																																																																																																																																																																																																																																				
Feb	-55.20	+2.52																																																																																																																																																																																																																																																																																																																																																																																																																																																																																																																																																																																																																				
Mar	-56.60	+2.55																																																																																																																																																																																																																																																																																																																																																																																																																																																																																																																																																																																																																				
Apr	-58.00	+2.58																																																																																																																																																																																																																																																																																																																																																																																																																																																																																																																																																																																																																				
May	-59.40	+2.61																																																																																																																																																																																																																																																																																																																																																																																																																																																																																																																																																																																																																				
Jun	-60.80	+2.64																																																																																																																																																																																																																																																																																																																																																																																																																																																																																																																																																																																																																				
Jul	-62.20	+2.67																																																																																																																																																																																																																																																																																																																																																																																																																																																																																																																																																																																																																				
Aug	-63.60	+2.70																																																																																																																																																																																																																																																																																																																																																																																																																																																																																																																																																																																																																				
Sep	-65.00	+2.73																																																																																																																																																																																																																																																																																																																																																																																																																																																																																																																																																																																																																				
Oct	-66.40	+2.76																																																																																																																																																																																																																																																																																																																																																																																																																																																																																																																																																																																																																				
Nov	-67.80	+2.79																																																																																																																																																																																																																																																																																																																																																																																																																																																																																																																																																																																																																				
Dec	-69.20	+2.82																																																																																																																																																																																																																																																																																																																																																																																																																																																																																																																																																																																																																				
Jan	-70.60	+2.85																																																																																																																																																																																																																																																																																																																																																																																																																																																																																																																																																																																																																				
Feb	-72.00	+2.88																																																																																																																																																																																																																																																																																																																																																																																																																																																																																																																																																																																																																				
Mar	-73.40	+2.91																																																																																																																																																																																																																																																																																																																																																																																																																																																																																																																																																																																																																				
Apr	-74.80	+2.94																																																																																																																																																																																																																																																																																																																																																																																																																																																																																																																																																																																																																				
May	-76.20	+2.97																																																																																																																																																																																																																																																																																																																																																																																																																																																																																																																																																																																																																				
Jun	-77.60	+3.00																																																																																																																																																																																																																																																																																																																																																																																																																																																																																																																																																																																																																				
Jul	-79.00	+3.03																																																																																																																																																																																																																																																																																																																																																																																																																																																																																																																																																																																																																				
Aug	-80.40	+3.06																																																																																																																																																																																																																																																																																																																																																																																																																																																																																																																																																																																																																				
Sep	-81.80	+3.09																																																																																																																																																																																																																																																																																																																																																																																																																																																																																																																																																																																																																				
Oct	-83.20	+3.12																																																																																																																																																																																																																																																																																																																																																																																																																																																																																																																																																																																																																				
Nov	-84.60	+3.15																																																																																																																																																																																																																																																																																																																																																																																																																																																																																																																																																																																																																				
Dec	-86.00	+3.18																																																																																																																																																																																																																																																																																																																																																																																																																																																																																																																																																																																																																				
Jan	-87.40	+3.21																																																																																																																																																																																																																																																																																																																																																																																																																																																																																																																																																																																																																				
Feb	-88.80	+3.24																																																																																																																																																																																																																																																																																																																																																																																																																																																																																																																																																																																																																				
Mar	-90.20	+3.27																																																																																																																																																																																																																																																																																																																																																																																																																																																																																																																																																																																																																				
Apr	-91.60	+3.30																																																																																																																																																																																																																																																																																																																																																																																																																																																																																																																																																																																																																				
May	-93.00	+3.33																																																																																																																																																																																																																																																																																																																																																																																																																																																																																																																																																																																																																				
Jun	-94.40	+3.36																																																																																																																																																																																																																																																																																																																																																																																																																																																																																																																																																																																																																				
Jul	-95.80	+3.39																																																																																																																																																																																																																																																																																																																																																																																																																																																																																																																																																																																																																				
Aug	-97.20	+3.42																																																																																																																																																																																																																																																																																																																																																																																																																																																																																																																																																																																																																				
Sep	-98.60	+3.45																																																																																																																																																																																																																																																																																																																																																																																																																																																																																																																																																																																																																				
Oct	-100.00	+3.48																																																																																																																																																																																																																																																																																																																																																																																																																																																																																																																																																																																																																				
Nov	-101.40	+3.51																																																																																																																																																																																																																																																																																																																																																																																																																																																																																																																																																																																																																				
Dec	-102.80	+3.54																																																																																																																																																																																																																																																																																																																																																																																																																																																																																																																																																																																																																				
Jan	-104.20	+3.57																																																																																																																																																																																																																																																																																																																																																																																																																																																																																																																																																																																																																				
Feb	-105.60	+3.60																																																																																																																																																																																																																																																																																																																																																																																																																																																																																																																																																																																																																				
Mar	-107.00	+3.63																																																																																																																																																																																																																																																																																																																																																																																																																																																																																																																																																																																																																				
Apr	-108.40	+3.66																																																																																																																																																																																																																																																																																																																																																																																																																																																																																																																																																																																																																				
May	-109.80	+3.69																																																																																																																																																																																																																																																																																																																																																																																																																																																																																																																																																																																																																				
Jun	-111.20	+3.72																																																																																																																																																																																																																																																																																																																																																																																																																																																																																																																																																																																																																				
Jul	-112.60	+3.75																																																																																																																																																																																																																																																																																																																																																																																																																																																																																																																																																																																																																				
Aug	-114.00	+3.78																																																																																																																																																																																																																																																																																																																																																																																																																																																																																																																																																																																																																				
Sep	-115.40	+3.81																																																																																																																																																																																																																																																																																																																																																																																																																																																																																																																																																																																																																				
Oct	-116.80	+3.84																																																																																																																																																																																																																																																																																																																																																																																																																																																																																																																																																																																																																				
Nov	-118.20	+3.87																																																																																																																																																																																																																																																																																																																																																																																																																																																																																																																																																																																																																				
Dec	-119.60	+3.90																																																																																																																																																																																																																																																																																																																																																																																																																																																																																																																																																																																																																				
Jan	-121.00	+3.93																																																																																																																																																																																																																																																																																																																																																																																																																																																																																																																																																																																																																				
Feb	-122.40	+3.96																																																																																																																																																																																																																																																																																																																																																																																																																																																																																																																																																																																																																				
Mar	-123.80	+3.99																																																																																																																																																																																																																																																																																																																																																																																																																																																																																																																																																																																																																				
Apr	-125.20	+4.02																																																																																																																																																																																																																																																																																																																																																																																																																																																																																																																																																																																																																				
May	-126.60	+4.05																																																																																																																																																																																																																																																																																																																																																																																																																																																																																																																																																																																																																				
Jun	-128.00	+4.08																																																																																																																																																																																																																																																																																																																																																																																																																																																																																																																																																																																																																				
Jul	-129.40	+4.11																																																																																																																																																																																																																																																																																																																																																																																																																																																																																																																																																																																																																				
Aug	-130.80	+4.14																																																																																																																																																																																																																																																																																																																																																																																																																																																																																																																																																																																																																				
Sep	-132.20	+4.17																																																																																																																																																																																																																																																																																																																																																																																																																																																																																																																																																																																																																				
Oct	-133.60	+4.20																																																																																																																																																																																																																																																																																																																																																																																																																																																																																																																																																																																																																				
Nov	-135.00	+4.23																																																																																																																																																																																																																																																																																																																																																																																																																																																																																																																																																																																																																				
Dec	-136.40	+4.26																																																																																																																																																																																																																																																																																																																																																																																																																																																																																																																																																																																																																				
Jan	-137.80	+4.29																																																																																																																																																																																																																																																																																																																																																																																																																																																																																																																																																																																																																				
Feb	-139.20	+4.32																																																																																																																																																																																																																																																																																																																																																																																																																																																																																																																																																																																																																				
Mar	-140.60	+4.35																																																																																																																																																																																																																																																																																																																																																																																																																																																																																																																																																																																																																				
Apr	-142.00	+4.38																																																																																																																																																																																																																																																																																																																																																																																																																																																																																																																																																																																																																				
May	-143.40	+4.41																																																																																																																																																																																																																																																																																																																																																																																																																																																																																																																																																																																																																				
Jun	-144.80	+4.44																																																																																																																																																																																																																																																																																																																																																																																																																																																																																																																																																																																																																				
Jul	-146.20	+4.47																																																																																																																																																																																																																																																																																																																																																																																																																																																																																																																																																																																																																				
Aug	-147.60	+4.50																																																																																																																																																																																																																																																																																																																																																																																																																																																																																																																																																																																																																				
Sep	-149.00	+4.53																																																																																																																																																																																																																																																																																																																																																																																																																																																																																																																																																																																																																				
Oct	-150.40	+4.56																																																																																																																																																																																																																																																																																																																																																																																																																																																																																																																																																																																																																				
Nov	-151.80	+4.59																																																																																																																																																																																																																																																																																																																																																																																																																																																																																																																																																																																																																				
Dec	-153.20	+4.62																																																																																																																																																																																																																																																																																																																																																																																																																																																																																																																																																																																																																				
Jan	-154.60	+4.65																																																																																																																																																																																																																																																																																																																																																																																																																																																																																																																																																																																																																				
Feb	-156.00	+4.68																																																																																																																																																																																																																																																																																																																																																																																																																																																																																																																																																																																																																				
Mar	-157.40	+4.71																																																																																																																																																																																																																																																																																																																																																																																																																																																																																																																																																																																																																				
Apr	-158.80	+4.74																																																																																																																																																																																																																																																																																																																																																																																																																																																																																																																																																																																																																				
May	-160.20	+4.77																																																																																																																																																																																																																																																																																																																																																																																																																																																																																																																																																																																																																				
Jun	-161.60	+4.80																																																																																																																																																																																																																																																																																																																																																																																																																																																																																																																																																																																																																				
Jul	-163.00	+4.83																																																																																																																																																																																																																																																																																																																																																																																																																																																																																																																																																																																																																				
Aug	-164.40	+4.86																																																																																																																																																																																																																																																																																																																																																																																																																																																																																																																																																																																																																				
Sep	-165.80	+4.89																																																																																																																																																																																																																																																																																																																																																																																																																																																																																																																																																																																																																				
Oct	-167.20	+4.92																																																																																																																																																																																																																																																																																																																																																																																																																																																																																																																																																																																																																				
Nov	-168.60	+4.95																																																																																																																																																																																																																																																																																																																																																																																																																																																																																																																																																																																																																				
Dec	-170.00	+4.98																																																																																																																																																																																																																																																																																																																																																																																																																																																																																																																																																																																																																				
Jan	-171.40	+5.01																																																																																																																																																																																																																																																																																																																																																																																																																																																																																																																																																																																																																				
Feb	-172.80	+5.04																																																																																																																																																																																																																																																																																																																																																																																																																																																																																																																																																																																																																				
Mar	-174.20	+5.07																																																																																																																																																																																																																																																																																																																																																																																																																																																																																																																																																																																																																				
Apr	-175.60	+5.10																																																																																																																																																																																																																																																																																																																																																																																																																																																																																																																																																																																																																				
May	-177.00	+5.13																																																																																																																																																																																																																																																																																																																																																																																																																																																																																																																																																																																																																				
Jun	-178.40	+5.16																																																																																																																																																																																																																																																																																																																																																																																																																																																																																																																																																																																																																				
Jul	-179.80	+5.19																																																																																																																																																																																																																																																																																																																																																																																																																																																																																																																																																																																																																				
Aug	-181.20	+5.22																																																																																																																																																																																																																																																																																																																																																																																																																																																																																																																																																																																																																				
Sep	-182.60	+5.25																																																																																																																																																																																																																																																																																																																																																																																																																																																																																																																																																																																																																				
Oct	-184.00	+5.28																																																																																																																																																																																																																																																																																																																																																																																																																																																																																																																																																																																																																				
Nov	-185.40	+5.31																																																																																																																																																																																																																																																																																																																																																																																																																																																																																																																																																																																																																				
Dec	-186.80	+5.34																																																																																																																																																																																																																																																																																																																																																																																																																																																																																																																																																																																																																				
Jan	-188.20	+5.37																																																																																																																																																																																																																																																																																																																																																																																																																																																																																																																																																																																																																				
Feb	-189.60	+5.40																																																																																																																																																																																																																																																																																																																																																																																																																																																																																																																																																																																																																				
Mar	-191.00	+5.43																																																																																																																																																																																																																																																																																																																																																																																																																																																																																																																																																																																																																				
Apr	-192.40	+5.46																																																																																																																																																																																																																																																																																																																																																																																																																																																																																																																																																																																																																				
May	-193.80	+5.49																																																																																																																																																																																																																																																																																																																																																																																																																																																																																																																																																																																																																				
Jun	-195.20	+5.52																																																																																																																																																																																																																																																																																																																																																																																																																																																																																																																																																																																																																				
Jul	-196.60	+5.55																																																																																																																																																																																																																																																																																																																																																																																																																																																																																																																																																																																																																				
Aug	-198.00	+5.58																																																																																																																																																																																																																																																																																																																																																																																																																																																																																																																																																																																																																				
Sep	-199.40	+5.61																																																																																																																																																																																																																																																																																																																																																																																																																																																																																																																																																																																																																				
Oct	-200.80	+5.64																																																																																																																																																																																																																																																																																																																																																																																																																																																																																																																																																																																																																				
Nov	-202.20	+5.67																																																																																																																																																																																																																																																																																																																																																																																																																																																																																																																																																																																																																				
Dec	-203.60	+5.70																																																																																																																																																																																																																																																																																																																																																																																																																																																																																																																																																																																																																				
Jan	-205.00	+5.73																																																																																																																																																																																																																																																																																																																																																																																																																																																																																																																																																																																																																				
Feb	-206.40	+5.76																																																																																																																																																																																																																																																																																																																																																																																																																																																																																																																																																																																																																				
Mar	-207.80	+5.79																																																																																																																																																																																																																																																																																																																																																																																																																																																																																																																																																																																																																				
Apr	-209.20	+5.82																																																																																																																																																																																																																																																																																																																																																																																																																																																																																																																																																																																																																				
May	-210.60	+5.85																																																																																																																																																																																																																																																																																																																																																																																																																																																																																																																																																																																																																				
Jun	-212.00	+5.88																																																																																																																																																																																																																																																																																																																																																																																																																																																																																																																																																																																																																				
Jul	-213.40	+5.91																																																																																																																																																																																																																																																																																																																																																																																																																																																																																																																																																																																																																				
Aug	-214.80	+5.94																																																																																																																																																																																																																																																																																																																																																																																																																																																																																																																																																																																																																				
Sep	-216.20	+5.97																																																																																																																																																																																																																																																																																																																																																																																																																																																																																																																																																																																																																				
Oct	-217.60	+6.00																																																																																																																																																																																																																																																																																																																																																																																																																																																																																																																																																																																																																				

Stop Looking - It's All in the WANT ADS

Would like to buy 10 ft. garage door - Call 276-5887 before noon or after 9 p.m. 6-203-tfc

Want to buy Green Acres Pool Membership. 364-0220. 6-215-tfc

Will buy brick home. Please call 364-4670 HCR & Associates, Inc. 6-159-atfc

Situations Wanted

EXPERIENCED mechanic needs work. Contact 421 Avenue D. Sit-219-3p

I WILL DO TREE REMOVAL. Call Bill Devers for free estimates. 364-4053 after 5 p.m. Sit-148-tfc

Help Wanted

The Deaf Smith County Sheriff's Department now has an opening for the position of Deputy. Applicant must have a High School Diploma or G.E.D. Equivalent. They must be at least 18 years of age. Department Entrance Test will be given on Monday, May 19, 1986. Pick up application at the Courthouse, Room 206, from Vesta Mae Nunley, beginning May 12 thru May 16, 1986. Application shall be returned to Vesta Mae Nunley, in the Deaf Smith County Treasurer's Office by May 16, 1986 by 4:00 P.M. Equal Opportunity Employer.

El departamento del Sheriff del Condado de Deaf Smith Ahoy esta aceptando aplicaciones para la posicion de Sherife Deputado. El aplicante debe tener su diploma de Escuela Secundaria el equivalente de G.E.D. Deben de tener no menos de 18 anos de edad. Se dara una prueba para el departamento el Lunes dia 19 de Mayo, 1986. Levante su aplicacion en la Casa de Corte, Cucarto 206, con Vesta Mae Nunley empezando el dia 12 de Mayo asta el dia 16 de Mayo. Aplicaciones deben ser regresadas con Vesta Mae Nunley en dia oficina de Tesorero en la Casa de Corte del Condado de Deaf Smith para el dia 16 de Mayo, para las 4:00 P.M. Empleador de Oportunidad.

THE HEREFORD POLICE DEPARTMENT is offering an entrance test May 19, 1986, 8 a.m. at the County Library, 4th & Schley. Supplies will be furnished. It is a general knowledge test, no prior studying required. Position will be for Police Officer. If additional information is needed, call 364-2323. F-S-8-218-4c

AIRLINE, CRUISE SHIP jobs now hiring. Big money. Will train. 716-882-2900, including Sunday, Ext. 74255. S-8-219-2p

NOW HIRING WAITRESSES for evening shift. Apply in person to Big Daddy's Restaurant, East Hwy. 60. 8-209-tfc

ASSEMBLERS WANTED

Earn up to \$60 per day while having fun by assembling custom clown. We supply materials and information. Send a self addressed envelope to: HAWKES LANDING, P.O. Box 13469, Orlando, Florida 32869-3469 Fla. Adv. I.D. 86147 8-218-2c

REPS NEEDED for business accounts. Full-Time, \$60,000-\$80,000-Part-Time, \$12,000-\$18,000-No Selling, repeat business. Set your own hours. Training provided. Call: 1-612-938-6870, M-F, 8am to 5 pm (Central Standard Time) 8-212-10p

GOVERNMENT JOBS. \$16,040-\$59,230/Yr. Now hiring. Call 1-805-687-6000 Ext. R-10339 for current federal list.

Waitress needed. Apply in person after 4 p.m. at the Great American Food and Beverage, 628 West 1st. 8-104-tfc

APPLICATIONS ARE NOW being accepted for two Lic cosmetologist at the All New Innovations by Hanem's Family Hair Care Center, 110 North Broadway, Dimmitt, Texas. Call 647-2346. 8-204-5p

Child Care

HEREFORD DAY CARE (State Licensed) Excellent program by trained staff. Children 0-12 years. 215 Norton 248 E. 16th 364-3151 364-5062 9-202-tfc

EXPERIENCED BABY SITTER Has openings for children of all ages. References furnished. Call 364-6664. 9-88-tfc

WILL do baby sitting in my home. Registered. Call 364-3986. 9-213-10p

Would like to baby sit Mon-Fri from 7-6. References. 364-6516 9-216-5p

WILL babysit in my home. References furnished. Call 364-6065. 9-219-20p

Announcements

DRINKING A PROBLEM? 24 hour hotline, 364-2141. Alcoholic Anonymous. Every Thursday 8 p.m. at 406 W. 4th. 10-133-tfc

NEED HELP? Operation Good Shepherd. 364-0382. People helping people.

Personals

PROBLEM PREGNANCY CENTER. 505 East Park Avenue, 364-2027. Free pregnancy tests. Confidential. After hours hot line 364-7626, ask for "Janie." 10A-236-tfc

Business Market

KELLEY ELECTRIC Virgil Kelley Residential-Commercial All bids & Wiring Competitive Ph. 364-1345 Nights 364-1523 or 364-5925 P.O. BOX 30 11-15-tfc

MCKIBBEN ROOFING. All types of roof - composition, wood, shakes and hot tar. Free estimates. All work guaranteed. Call David 289-5570. 11-203-tfc

CUSTOM carpentry work. General repairs, remodeling. Reasonable prices. Free estimates. 364-4430. 11-08-tfc

PROFESSIONAL WALLPAPERING & REMODELING. The Wallhangers - 12 years experience. Commercial-residential. Vinyls, grasscloths, suedes. Guaranteed service. Very reasonable rates. House additions, linoleum, custom remodeling, country woodwork arts. Rochelle or David 364-7560, 364-6727. 11-182-20p

CUSTOM PLOWING, large acres. Discing and chisel or sweeps. Call Marvin Welty 364-8256 nights. 11-195-60p

CUSTOM HAY BALING. Swathing, raking. Mike Jackson, Box 497, Vega, Call 267-2246. 11-196-40p

WILL PICK UP JUNK CARS FREE. We buy scrap iron and metal, aluminum cans. 364-3350. 11-196-tfc

CUSTOM BLADE PLOWING. DEEP CHISEL PLOWING. CALL TIM HAMMOND 289-5354. 11-215-66p

CEDAR SHINGLES These No. 1 shingles need a home. They are tired of being stacked on a covered patio. There are 33 bundles (8 squares plus 1 bundle). Would sell at going builders wholesale price or below. Moulding and tar paper FREE if you buy them all for cash. Please call today if you can use them. 364-8957. tfc

SAVE TAX WITH AN IRA Call Steve Nieman, CLU or B.J. GILLILLAND Gilliland-Nieman and Associates, Inc. 205 E. Park Ave. 364-2666 1-164-tfc

Noah's Ark GROOMING PLUS

PET CARE PROFESSIONALS • THREE PROFESSIONAL GROOMERS • EXTRA CLEAN FACILITIES • DOG & CAT SUPPLIES

PROFESSIONAL GROOMING 364-8311 11-224-216 E. 2nd

RENT TO OWN! New RCA TV's & VCR's, Whirlpool Appliances. NO CREDIT CHECK! First Weeks Rent Free VHS Home Movie Rental \$2 FREE overnight movie rentals with any new VCR Rented. Hereford Rapid Rental 1096 W. Park 364-3432 11-68-tfc

Before you buy, let's compare. Maybe I can save you some money on insurance. • Life • Homeowners • Auto/Boat/RV • Business • Health Call me and compare. Allstate The Insurance Center 715 S. 25 Mile Ave. 364-8825 511-128-tfc

HAULING DIRT, SAND GRAVEL, TRASH. Yard work; levelling, tree planting and trimming. Call 364-0553. 11-192-0p

BEAR'S CONSTRUCTION. Roofing, drywall, painting; Specializing in cabinets, windows, fencing, etc. Phone 364-6563. 11-199-20p

URBANCZYK'S LAWN SERVICE Mowing, edging, trimming alley included. Aeration and fertilizing. Call Connie - 364-5351. 11-208-30p

HANDY MAN CONSTRUCTION. New homes, additions, patios, carports, total in-home remodeling, kitchen, bath interior and exterior painting. When you call the rest, call us will save you money. Harlan Armstrong, free estimates. 364-5925. 11-208-tfc

LAWN MOWER REPAIR, quick dependable service, reasonable rates. Call 364-0899 after 6:00 or on Saturday. 11-215-20p

WE MOW YARDS. Lawn mowing, trimming, edging, cleanup. Dependable. 5 years experience. References. Call 364-3534 or 364-7215. 11-215-20p

GRAVE MARKERS for your loved ones. Reasonable prices. 364-9671 days; 364-1065 nights. Appointment at your home or mine. 11-214-tfc

LISCANO'S VIDEO SERVICE. Birthdays, Home and Personal property for insurances. Please call a week in advance. Lila Liscano 806-364-7103; Days 364-2322. 11-216-20p

WILL DO LAWN MOWING and alley cleanup, tree trimming. Call 364-8244 or 364-3985. 11-217-10p

CARPET CLEANING. WAGGONER'S CHEM-DRY. The "carbonated" carpet cleaning process. Call collect 647-2444. Dimmitt. 11-217-20p

FOR YOUR FERTILIZER NEEDS Call us for price and analysis comparison. Ask about our custom discing. Rick McCracken, 364-6181 office; 364-5794 home. 11-205-20c

CUSTOM LAWN CARE Your Grass is Growing and we are mowing. Yard, alley clean up, tree & hedge trimming. Call Henry or Terry. 364-5356 or 364-6225 11-205-20p

CUSTOM HAY HAULING. Dependable and honest. Call Randy 364-7160 or Mark 364-5473, Hereford, Texas. 11-209-20p

HEREFORD REMODELING, PAINTING, cement patios, patio covers, roofing, hot tar. Free estimates. Buddy Pickens 364-1776; Don Hatter 364-7554. 11-212-10c

G&M CONCRETE CONSTRUCTION. Driveways, patios, sidewalks, steps. Call 806-247-3389 Friona, Texas. 11-214-20p

HORSE SHOEING AND TRIMMING. Rex Lofts, Summerfield, Texas 357-9554 after 4 p.m. 11-214-10p

LICENSED COMMERCIAL APPLICATOR. Trees, broadleaf weeds, liquid fertilizer and commercial lots, Toby Turpen, Chem-Tex Spraying, 364-6382. 11-215-tfc

Doing Lawn Mower Repair & Tune-Up Work. Few rebuilt and ready to go. Painted & All have adjustable highth wheels & look new. See To Appreciate 223 Ave. B S-11-219-4p

ROWLAND STABLES We cater to good horse 840 Avenue F. Ph. 364-1189. Stall rental and boarding. We take care of your rest up race horse. S-11-199-tfc

BUILDING repair and remodeling. Robert Betzen, 289-5500. S-11-156-tfc

ROTO-TILLING Robert Betzen, 289-5500. S-11-56-tfc

JOE GARCIA CEMENT CONTRACTORS Straight finish, turnkey, job. Free estimates. Storm shelters, stucco and plastering. 364-1497. 410 Blevins. S-11-30-tfc

HEARING AID BATTERIES. Sold and tested at Thames Pharmacy, 110 South Centre. 364-2300. Weekdays 8:30-6:30 Saturdays 8:30-2:00. S-11-108-tfc

Livestock

CUSTOM A-1 SERVICE, Phone 276-5879. Have your cows and heifers bred A-1 to the best dairy and beef bulls available. 12-169-tfc

FOR SALE: 20 head No.1 and 2 Okie Steers #375; 20 head steers #360. Call 364-5442. 12-215-tfc

FOR SALE: Alfalfa hay in the barn. 357-2509 or 357-2520. 12-217-3c

REDUCED FOR QUICK SALE Small cattle pen/5 acres on North Avenue K Many amenities. Call Vernon 764-3420, Happy, Tx. 488-2773 S-W-12-193-4c

Lost & Found

FOUND: Baseball mitt. Identify at the Hereford Brand. 13-218-tafc

LOST: Golden black Yorkshire terrier, wearing orange collar. REWARD. Call 364-4325. 13-219-1r

MISPLACED Women's dark blue denim jacket with L.N. written on label. Goes with suit & would love to have it returned. Call 364-6957.

Legal Notices

LEGAL A budget hearing will not be held on May 12, 1986, for Deaf Smith County, Texas, for the year beginning October 1, 1986 to September 30, 1987. Th-S-217-3c

LEGAL The Deaf Smith County Commissioners Court will not be opening bids for the painting on the Black House on May 12, 1986. Th-S-217-2c

LEGAL A budget hearing will be held on May 12, 1986 at 10 AM for all interested citizens of Deaf Smith County, Texas. The proposed budget will be for the year October 1, 1986 to September 30, 1987. All citizens are encouraged to attend. Th-S-217-2c

THE STATE OF TEXAS TO: GREG SMITH GREETINGS:

YOU ARE HEREBY COMMANDED to appear and answer before the 320TH District Court in and for Potter County, Texas, at the Courthouse in Amarillo, Texas, at or before 10:00 o'clock a.m. of the Monday next after the expiration of 20 days from the date of service of this citation, then and there to answer the petition of CATHOLIC FAMILY SERVICE, INC. Petitioner, filed in said Court on the 9th day of May 1986 against TAMELA REE KILLHAM AND GREG SMITH Respondent(s), and said suit being No. 37,934-D on the docket of said court, and entitled "IN THE INTEREST OF BABY BOY KILLHAM the nature of which suit is a request to terminate the parent-child relationship. Said child, BABY BOY KILLHAM was born on the 29th day of March, 1986, in Amarillo, Texas. The Court has authority in this suit to enter any judgment or decree in the child's interest which will be binding upon you, including the termination of the parent-child relationship and the appointment of a conservator with authority to consent to the child's adoption. ISSUED AND GIVEN UNDER my hand and seal of said Court at Amarillo, Texas, this 9th day of May 1986.

BILLE NANCE HILL District Clerk Potter County, Texas By Lula Belle Fahnerl DEPUTY 219-1c

LEGAL NOTICE Notice is hereby given that the Zoning Commission of the City of Hereford will convene at the City Hall at 7:30 P.M. on the 27th day of May, 1986, to consider the rezoning of the following property. All of Lots 1,2 and 3 in the Northridge Addition, to the Town of Hereford, Deaf Smith County, Texas.

The above property requested to be rezoned from "C. Multi-Family" to "D-Restricted" District. Those interested in the above request are invited to attend the meeting on the date set forth above.

Recommendation of the Zoning Commission on the above described property will then

be considered by the City Commission at their next regular meeting on the 2nd day of June, 1986 at 7:30 P.M. /s/ Bonna R. Duke City Secretary 219-1c

THE HEREFORD BRAND WANT ADS DO IT ALL! YOU WANT IT YOU GOT IT CLASSIFIED 364-2030 ADDRESS: 313 N. LEE

USE THE WANT ADS

The Newspaper BIBLE



\$10,000 BONFIRE!

God gave Paul the power to do unusual miracles, so that even when his handkerchiefs or parts of his clothing were placed upon sick people, they were healed, and many demons within them came out. A team of itinerant Jews who were traveling from town to town casting out demons planned to experiment by using the name of the Lord Jesus. The incantation they decided on was this: "I adjure you by Jesus, whom Paul preaches, to come out!" Seven sons of Sceva, a Jewish priest, were doing this. But when they tried it on a man possessed by a demon, the demon replied, "I know Jesus and I know Paul, but who are you?" And he leaped on two of them and beat them up, so that they fled out of his house naked and badly injured. The story of what happened spread quickly all through Ephesus, to Jews and Greeks alike; and solemn fear descended on the city, and the name of the Lord Jesus was greatly honored. Many of the believers who had been practicing black magic confessed their deeds and brought their incantation books and charms and burned them at a public bonfire. (Someone estimated the value of the books at \$10,000.) This indicates how deeply the whole area was stirred by God's message. Acts 19:11-20



Crossword

ANSWER TO PREVIOUS PUZZLE

E	K	E	A	Y	A	H	A	Y	I	N
E	A	U	U	E	L	H	L	U	N	E
L	E	R	S	T	I	M	U	L	A	T
S	L	E	P	T	A	A	R	N	O	R
			E	R	A	N	N	E		
Y	E	N	N	I	N	G	S	Y	R	I
E	M	E	A	S	O	F	E	A	S	T
A	I	M	S	E	B	O	E	C	I	E
S	L	O	T	S	I	C	I	N	E	S
			E	A	T	I	D	A		
E	R	G	I	H	S	E	B	B	E	D
C	O	U	P	D	E	T	A	T	E	M
H	O	L	T	S	I	M	I	E	M	S
O	K	L	A	E	R	I	C	P	A	T

ACROSS
 1 Corroded
 5 Group of letters
 9 Football division
 12 Felt sorry about
 13 Desolation
 14 Deface
 15 Make designs on metal
 16 Increase
 18 Time of life
 19 Family of medieval Ferrara
 20 Inner (comb. form)
 21 Tripod
 23 Sing Swiss style
 24 Raised
 25 Delicate fabric
 26 Chemical suffix
 29 Jug
 30 Heavy wood
 32 River in China
 34 Young lady (Fr. abbr.)
 38 Vigor
 41 Phrase of understanding (2 wds.)
 42 City in France
 43 Unlikely
 45 Tilted
 47 Invite
 48 Pause
 50 Pair
 51 Carbon form
 53 At hand
 54 Former nuclear agency (abbr.)
 55 Imitates
 56 Is human
 57 Royal Scottish Academy (abbr.)
 58 Cowboy country
 59 Wave (Fr.)

DOWN
 2 Become too large for
 3 Get
 4 Anglo-Saxon letter
 5 Grapplers
 6 Put out
 7 Cereal grain
 8 Genetic material (abbr.)
 9 Actress Blake
 10 Put weight on
 11 Louisiana French
 17 Constellation
 19 Electrical engineer (abbr.)
 22 Green (Fr.)
 23 Craving (sl.)
 26 _____'s Irish
 27 Rose
 28 Most beautiful
 31 Charitable organization (abbr.)
 33 Islet
 35 Portable light
 36 Downwind
 37 Sanction
 38 Lowbred
 39 Accustoms
 40 Rattling instrument
 44 Vim
 46 -tu Brute
 48 Dry dishes
 49 Sweetsop
 52 Turn to the left
 53 Recent (pref.)

1 Entwine 6188 (c)1986 by NEA, Inc. 19

FRESHNESS AT ITS BEST!

FRESH PRODUCE

BAKERY



Whole Watermelons
Red Ripe
10¢
Lb.



Navel Oranges
5 \$100
Lbs.

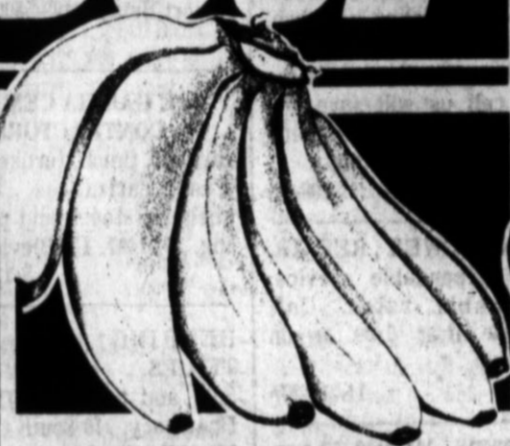

Golden Ripe Bananas
6 \$100
Lbs.

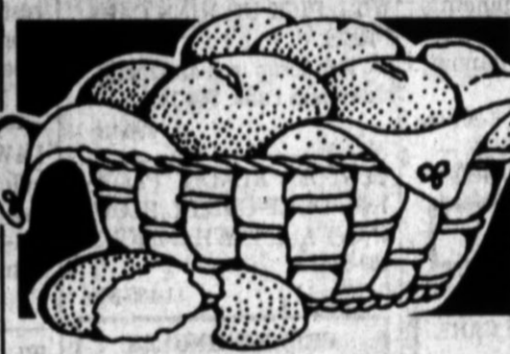

Fresh Kaiser Rolls
Baked Hourly
12/\$1
Each



Fresh Cake Donuts
Baked Hourly
69¢
1 Doz.



Thompson White Grapes
Seedless
69¢
Lb.



Green Cabbage
Large Heads
7¢
Lb.



Zucchini Squash
3 \$100
Lbs.



German Chocolate Cake
Double Layer
399
8 in.



Fresh Baquettes
Baked Hourly
5/\$1
9 Oz.

Fresh Cream Horns
4/\$1
Each

TORTILLERIA

Fresh Corn Tortillas
5/\$100
12 Ct.

Fresh Taco Shells
59¢
12 Ct.

COFFEE BAR

Vegetable Soup
Fresh and Hot
59¢
Bowl

Fresh Poor Boy Sandwich & Pops!
99¢
Each

DELICATESSEN



Wilson Honey Cured Ham
Made w/real Honey, Sliced
\$299
Lb.



Wilson Bologna
Sliced
99¢
Lb.



Wilson Pepper Loaf
Sliced
\$349
Lb.



Muenster Cheese
Great for Enchiladas
Fresh Cut
\$169
Lb.

Fresh Giant Sandwich
\$159
Each

DAIRY & BREAD



Bell Ice Cream
Red or Gold Ring, 1/2 Gal.
\$138



Farm Pac Sandwich Bread
White or Wheat
4/\$100
24 Oz.

Farm Pac Chocolate Milk
39¢
Qt.



Borden Half & Half
Pint
39¢

Farm Pac Brown & Serve Rolls
3/\$100
12 Ct.

Do you take freshness for granted? Do you assume that a piece of fruit or a cut of meat that looks OK is really fresh? Sadly enough, that's not always the case with many of the foods you find in supermarkets. The final test for freshness is taste & but you just can't go about nibbling on everything you buy. What to do? Shop Save'n'Gain! At The Freshness Giant, we GUARANTEE the



freshness of our products. In fact, many of our great foods are made fresh daily right in the store. Our Bakery, Deli and Tortilleria turn out fresh delights right in front of your very nose! (Your nose is another good indicator of freshness!) We didn't get the name "The Freshness Giant" for nuthin'! So come on out today and see what real freshness looks, smells and tastes like!

535 N. 25 Mile Ave.
Hereford

Prices effective Sunday, May 11th, 1986 Through
Tuesday, May 13th, 1986.

THE FRESHNESS GIANT

THERE'S NEVER BEEN ANYTHING LIKE IT!