

SPORTS

Sandies drop Herd in home opener--6A

LIFE

News about happenings in Hereford area life--2B

INSIDE

Roundup...2A Farm...8A Real Estate...9B
Viewpoint...4A Life...2B Classified...10B
Sports...6A Comics...8B Crossword...10B

March 1, 1992
34 Pages 50 Cents
Hustlin' Hereford, home of Eva Valdez

SUNDAY BRAND

91st Year, No. 169, Hereford, Deaf Smith County, Texas. ©The Hereford Brand, Inc.

Museum plans 25th anniversary celebration

By GEORGIA TYLER
Staff Writer

The opening of Deaf Smith County Museum on March 12, 1967, has been described by a volunteer of the time as a "minor miracle."

That 25-year-old miracle will be celebrated March 8 at an open house at the museum, from 1:30 p.m. to 4 p.m.

Another special commemoration of the occasion is a joint project of the museum and the U.S. Postal Service. On March 12, cards and letters mailed from Hereford may get a special postmark, if customers want the special cancellation.

The postmark was designed by an anniversary committee. It features a line drawing of the exterior of the museum and, to the right, "Station of Memories, 12 March 1992, Hereford Texas 79045."

Postmark collectors or others interested in the museum may leave their stamped letters or cards at the museum or at the Hereford post office before March 12. The postmark will be affixed on that day only.

The "minor miracle" of 1967 actually began 11 months earlier when the fledgling Deaf Smith County Historical Society called a meeting to discuss organizing a museum. Mrs. Henry Sears was the catalyst for the group's museum project.

Response was quite good. Forty, or more persons, showed up at the Bull Barn, including members of the

Deaf Smith County Commissioners' Court.

As enthusiasm mounted, commissioners asked a question that drew a sigh of relief. Could the group use a building owned by the county in the 400 block of Sampson?

Indeed, they could. The temporary quarters became permanent.

The building is a piece of Deaf Smith County history.

Built in 1927, it housed the St. Anthony's Catholic School. On the main floor were four large classrooms, each accommodating two grades of students. The basement housed a kitchen for preparing meals for the school's pupils and staff.

A new school was built in the 1950s and St. Anthony's moved to the site on West Park in 1955.

For the next several years, the building was the home of the Knights of Columbus. In 1965, Deaf Smith County bought the four lots and building for \$32,000.

When the Commissioners' Court in April 1966 offered the premises for the museum, the building had been vacant for more than a year.

Mrs. Sears recalls that the building needed quite a bit of work and lots of cleaning.

A nucleus of a museum had been assembled by a Deaf Smith County resident of many years, Bess Werner. She and her granddaughters, children of George and Johnnie Turrentine, had set up displays in the Turrentine

barn and attracted visitors from around the country.

"The girls were looking for a 4-H project when their grandmother suggested the museum," remembers Mrs. Turrentine.

The Werner collection was augmented by historical items and antiques that, Mrs. Turrentine said, "we begged, borrowed and stole."

Mrs. Turrentine and Mrs. Sears are two of the five workers from those early years who have been elected to honorary life membership in the museum.

Mrs. Austin Rose, recognized with the honorary membership, spent more hours than anyone can remember when the museum was kept open by volunteers.

Mrs. Juston McBride, another of the five, brought a special expertise, a flair for decorating, that enhanced exhibits, said Mrs. Turrentine.

Mrs. Jack Gilliland was the first fulltime director. Her work through the years brought the honorary life membership to her.

Most of the main floor of the building is devoted to static exhibits. Mannequins are changed periodically to give each section a new look.

A chapel, which is the site of several weddings each year, features items that came from churches in Deaf Smith County.

Displays are devoted to rooms as they might have appeared in a home in the early days of Deaf Smith



A time to remember

Honorary life members of the Deaf Smith Historical Society that organized the Deaf Smith Museum, from left, Mrs. Henry Sears, Mrs. Jack Gilliland and Mrs. George Turrentine, recall the early days of the museum. Two other lifetime members, not pictured, are Mrs. Juston McBride and Mrs. Austin Rose Jr. An open house on March 8 will celebrate the 25th anniversary of the museum.

County. A bedroom, parlor and kitchen are typical of early times.

An office with old office machines and furniture sits in the center of the room. Against one wall is a circular staircase that was removed from the Deaf Smith County courthouse in the past. The stairway connected the county clerk's office with storage on the ground floor.

The "Bess Werner Room" features musical instruments and an historical information library, as well as antique furniture. The room was named for her after her death. Memorials made

in her name were used to buy at least one piece of furniture in the room.

Across an end of the main floor is a country store which is mind-boggling in its wealth of items from another era.

The basement of the building houses a hand-carved circus, made by Abe Martin of Hereford for his daughter, Lonidene Edmonson, and a fashion showcase that is changed periodically with seasons or holidays.

Donna Brockman is the third director, taking the position after Juanita Phillips Koetting, who succeeded Mrs. Gilliland. Mrs.

Brockman has worked three years and pays tribute to the volunteers of the historical society for their work at the museum itself and at the E.B. Black House, an adjunct of the museum.

"They do it all, from planting flowers at the E.B. Black House to arranging displays at the museum," she said. "None of this would be possible, either, without the Commissioners' Court."

The museum may be unique because county government is so involved. Maintenance of the buildings and salary of the director and assistant are paid by the county.

DEAF SMITH COUNTY
1967 MUSEUM 1992

STATION OF MEMORIES
12 MARCH 1992
HEREFORD, TEXAS
79045

25 YEARS

This special cancellation will be used for persons wanting the special stamp on mail on March 12.

Smith to highlight banquet

"Tumbleweed Smith" will be guest speaker for the annual Deaf Smith County Chamber of Commerce banquet, scheduled at the Bull Barn on Saturday, March 7.

Tickets are now available from chamber directors and Hereford Hustlers or can be purchased at the chamber office. Tickets are priced at \$14 each.

Other highlights of the banquet include the presentation of the Citizen of the Year award and recognition of new C of C officers and directors for 1992.

Bob Lewis, alias Tumbleweed Smith, is probably best known for his daily syndicated radio show, "The Sound of Texas." He also writes a weekly newspaper column and is author of a book, "The Tumbleweed Collection." He has published a number of magazine articles.

Lewis, 56, grew up in Fort Worth and now resides in Big Spring. He has done numerous documentaries for radio, tv, film and videotape; a record album on The Sound of Texas; an enrichment series of cassette albums for schools, and oral history programs for museums and libraries.

He has been honored with two Freedom Foundation Awards, two CLOS, the Governor's Tourism Award, the West Texas Chamber of Commerce Achievement Award, and 22 state awards for newswork.

Lewis graduated from Baylor University and earned a master's degree at the University of Missouri. He also attended Drake University Law School.

DSGH changes outpatient procedures

Patients who go to Deaf Smith General Hospital for out-patient services will register in the emergency room, it was announced this week by Ron Rives, administrator.

"The out-patient area, which includes day surgery and out-patient surgery, is one of the busiest and fastest-growing services at the hospital. Streamlining the admission

procedure for these services will provide faster service for our patients," he said.

Jeanette Koehler is the new director of out-patient services. She will be responsible for supervising the registration process and will also oversee the emergency room ward clerks who gather patient information.

Patients will be given out-patient forms at their physician's office.

These forms will be partially completed by the physician and hospital staff when the patient comes to the hospital, Koehler said. "This should save the patient some time when they are using our services."

Individuals who are having out-patient surgery or day-surgery are requested to come to the hospital at least one day in advance of the procedure.

"This will allow us to fill out the insurance forms, pre-certify and register our patients in advance of their procedure," Koehler added. "We are striving to be as efficient as possible and provide the kind of

service our community expects," she said.

Out-patient services include x-ray, laboratory, physical therapy, and respiratory therapy. Services are offered Monday through Saturday, 8 a.m. to 5 p.m. Designated parking is available next to the out-patient/ER entrance on the north side of the hospital.

HISD compares well with state

By JOHN BROOKS
Managing Editor

Hereford students are doing better than the state average in many areas, according to a new state report.

Local students are doing considerably better than other students in schools similar to Hereford, the report shows.

A new Academic Excellence Indicator System, developed by the Texas Education Agency, reviewed results in many areas for the 1990-91 school year. AEIS compares districts and individual campuses to all other districts and schools across the state. It also groups districts according to wealth of the district, ethnic diversity and other socioeconomic areas.

AEIS replaces the Annual Performance Report which school districts compiled each year. The HISD board of trustees will host a hearing on the report, then will make copies of the report available at each school, the administration building, the chamber of commerce office, public library and other outlets.

The AEIS compares schools and districts using Texas Assessment of Academic Standards (TAAS) scores

and SAT and ACT test results to compare districts.

According to the AEIS, Hereford students:

--Scored a composite average of 19.7 on the ACT test, below the average of 19.8 statewide but above the 18.8 in the group of schools similar to Hereford.

--Recorded an average of 948 on the SAT test, above both the state average of 872 and the group average of 845.

--Averaged 83.6 on the TAAS reading tests for all classes tested, just above the group score of 83.5 but below the state average of 88.3.

--Had an average score of 68.9 on the math section of the TAAS test, just above the group average of 68.5 but below the state average of 75.5.

--Were above normal on the writing section of the TAAS test, with an average of 85.2, compared to 82 for the group and 81.6 for the state.

Hereford's dropout rate was higher than average at 7.5 percent. The group of similar schools had a dropout rate of 4.6 percent, while the state average was 5.1.

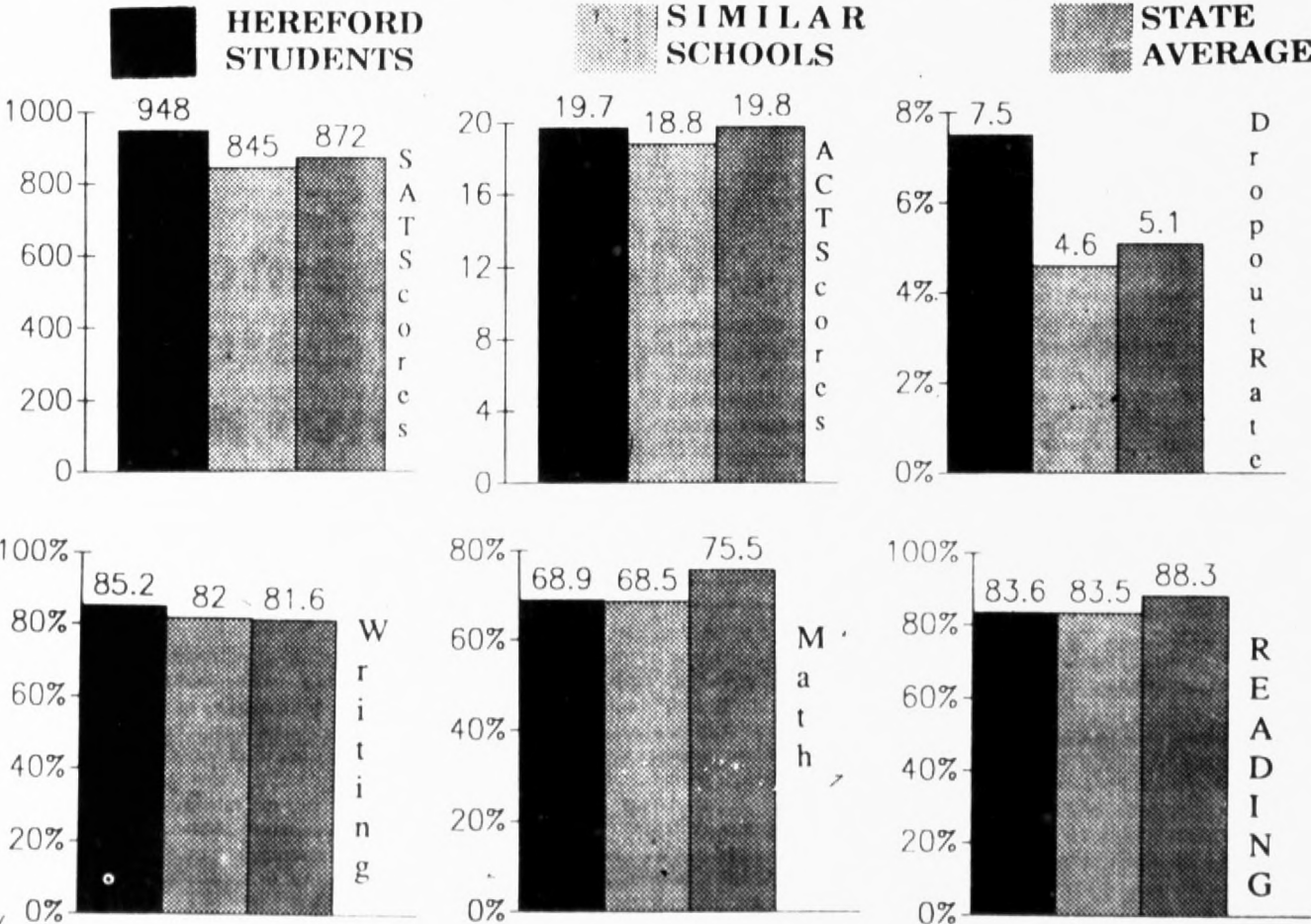

Study shows moms identify newborns by touch

NEW YORK (AP) - Does Mom know you like the back of her hand? A new study says she once knew the back of your hand so well she could probably identify you by how it felt. Researchers who blindfolded mothers and had them stroke the backs of three newborns' hands found

that 70 percent could identify their own child, if they had previously spent at least an hour with the baby since birth. That is far better than the 33 percent one would expect by random guessing, researchers said. The women had apparently learned

identifying features of their babies' skin during routine contact, because they were not allowed to study their babies specifically to prepare for the experiment, said study co-author Marsha Kaitz. Kaitz, a psychology professor at Hebrew University in Jerusalem,

presents the work in the January issue of the journal *Developmental Psychology* with co-authors at the university and the Shaare Zedek Medical Center in Jerusalem. "It's pretty amazing, it's pretty exciting," said Tiffany Field, director of the Touch Research Institute at the University of Miami School of Medicine.

Dr. Michael Yogman, an assistant clinical professor of pediatrics at Harvard Medical School, called the study "a pretty impressive piece of work." But he said he suspected the mothers were using other sensory cues, such as hearing the babies' breathing patterns, because he doubted that touch alone would produce enough information for identification. Kaitz said the mothers could not have heard the breathing because they were at arm's length from the babies in a noisy nursery. She also said a separate experiment found that

mothers could not identify their babies if the infants' hands were covered with cloth, showing that non-touch cues were insufficient.

Alan Fogel, a University of Utah psychologist who studies mother-infant communication, said he considered it quite plausible that a mother could get enough information from the touching to choose correctly at least most of the time.

Most participating mothers said they used the texture or temperature of the infant's hand.

"We were very surprised," by the results, Kaitz said in a telephone interview. "The women themselves are surprised."

It is not clear exactly what skin characteristics are responsible, she said, and mothers may learn them unconsciously.



Junior spellers at Shirley School named

Participants in the Deaf Smith County Junior Spelling Bee from Shirley School this year include, from left, Jonathan Montgomery, Cinda Rico, Jessica Mejia, Kitt Wimberley and alternate Sara Gromowsky. The junior bee, sponsored by the *Hereford Brand*, will be held Thursday afternoon at the Deaf Smith County Library.



**Happy
32nd
Birthday
Janny Ranny!**
From your girls, Kensi & Madi



★ ★ ★ ELECT ★ ★ ★
TROY DON MOORE
COUNTY COMMISSIONER
Precinct 3
Democrat

QUALIFICATIONS:

- Business Degree
- Law Degree
- Business Experience
- Farm Management
- Local Government Experience

Pd. Pol. Adv. Troy Don Moore, Treasurer 108 Douglas, Hereford, Tx.

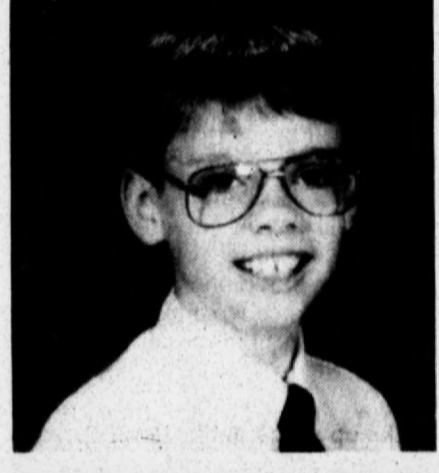

Community Christian bee entries

The entries from Community Christian School for the 1992 Deaf Smith County Spelling Bee are Brit Hall (top), a fifth grader, in the junior bee, and Jantzen Louder, a sixth grader, in the senior bee.

Your Realtor Reports



J.L. (Gigger) Rowland

THE RIGHT IMPROVEMENTS

Heard about the homeowner who covered his backyard with a tennis court? It saved on the grass cutting, but when he went to sell his home, he had trouble finding a buyer. Seems like most people prefer a lawn, and the folks who are looking for a tennis court expect a bigger piece of property. The fact is, unique "improvements" like tennis courts, indoor gyms and the like, may be fun to have, but they don't pay back the cost when owners sell. The best investments are those home features that almost any buyer would like, want to get your money back when you sell? The best returns, come from home improvements like a new furnace, exterior painting, remodeled bathroom or kitchen. Creating more living space, like adding a family room and deck, often pays off, as long as it's not a one use room. And don't over improve: keep improvements in line with the value of the house.

Don C. Tardy Company
Insurance & Real Estate
803 W. 1st, Hwy. 60 364-4561

J.L. (Gigger) Rowland - 364-8889
Glenda Keenan - 364-3140
Betty Gilbert - 364-4950

Your Agri-Business Needs An Agri-Bank

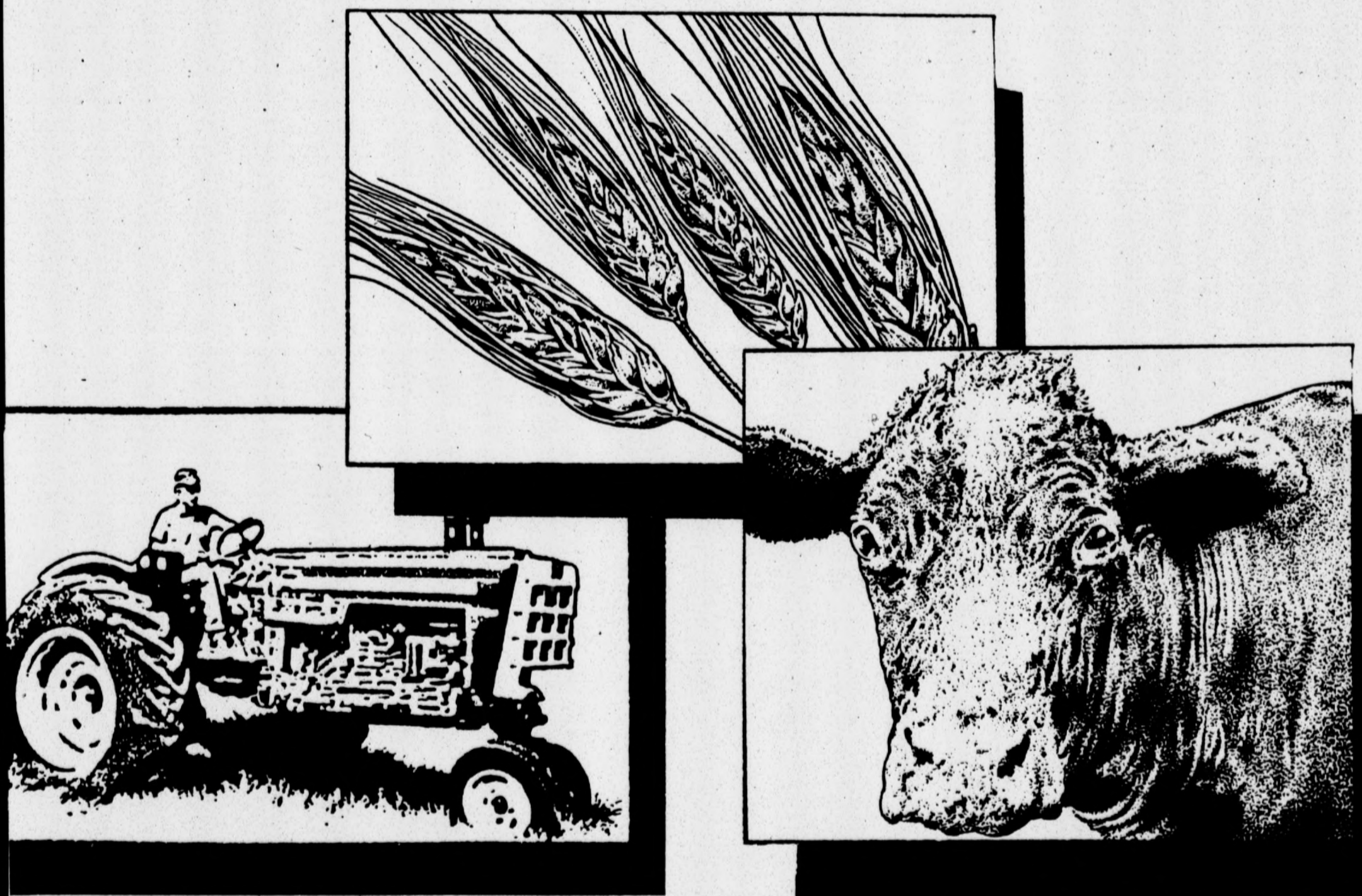

Agriculture is *king* here in the High Plains; it's the backbone of our local economy, and chances are good that it always will be.

Hereford State Bank has provided many proud years of quality agriculture banking to the farmers and farm families of this good country, working with several generations of good farmers.

We're proud of our longstanding relationship with the people who gave our community a reason for being...our farmers.



MEMBER FDIC • 364-3456 • 212 E. 3rd Street

On January 1, 1892, Ellis Island in New York Harbor became the receiving station for immigrants. It would close 62 years later on November 12, 1954, after processing 20 million immigrants.



Shirley selects senior spellers

Sixth graders from Shirley School have been selected to participate in Friday's County Spelling Bee, sponsored by the Hereford Brand. Shirley's representatives, from left, are Terry Medina, Andrew Del Toro, and alternates Sergio Saenz and Juan Gonzalez. The winner of the county senior bee will participate in the regional bee sponsored each year by the Amarillo Globe-News.

STRESS

Physical stress may be a result of structural problems such as spinal imbalance or some other distortion of the body. We can help restore your body to proper balance & good health.

Dr. Gerald Glasscock
— Chiropractor —
1300 W. Park
364-3277



Guerrero tops RRC ballot

AUSTIN (AP) - The Texas Railroad Commission race is a fight over who can best spur new jobs while overseeing the energy and transportation industries. It's also a feud over when it's ethical to take campaign money from those being regulated.

The incumbent is Democrat Lena Guerrero, 34, the first woman and first Hispanic to serve on the century-old commission.

The former state lawmaker from Austin was appointed by Gov. Ann Richards to fill an unexpired term on the panel, and is running to keep the \$74,698-a-year job.

Ms. Guerrero faces primary election opponent David Young, 47, a Texas Department of Insurance regulator who previously lost races for governor, U.S. senator and lieutenant governor - garnering more than a quarter million votes in the last race, in 1986.

Seeking the Republican nomination are former West Texas oilman Barry Williamson of Dallas, who has held federal energy posts, and former three-term Austin mayor Carole Keeton Rylander, who serves on the National Petroleum Council.

Ms. Rylander, who joined the GOP in 1985, lost a congressional bid in 1986 and served as a spokeswoman in Clayton Williams' unsuccessful 1990 campaign for governor.

The winners will face off in the November general election.

The candidates are competing for the only statewide executive office on the ballot this year, on a commission so misnamed that Young says its members work "under the obscurity of an alias."

The Railroad Commission today has very little to do with railroads, although it does handle some safety and inspection matters.

It is concerned with oil and gas production, intrastate trucking, surface mining, gas utilities and the safe handling of liquified petroleum gas.

Commission members also serve on the Texas High-Speed Rail Authority, which is overseeing private efforts to build a 200 mph bullet train linking Texas' largest cities.

Ms. Guerrero, Ms. Rylander and Williamson all have touted the need to aggressively market Texas' natural gas, thus boosting the industry and creating jobs.

Ms. Rylander, 52, and Williamson, 34, also say trucking should be deregulated within the state. Ms. Rylander cites a study saying reform could mean almost 35,000 new jobs.

Complete trucking deregulation is opposed by Ms. Guerrero, who says such action hasn't seemed to work that well with airlines or telephones. She said she wants to ensure safety wouldn't suffer, and that rural communities still are served.

Ms. Rylander and Williamson both have blasted Ms. Guerrero as a liberal, and she has been criticized for her fund-raising - particularly a \$500,000 fund-raiser she had the night before a natural gas hearing.

"Any person who has a contested case in front of me will not be allowed to give me money ... It's improper to lean on people you're fixing to regulate," Williamson said.

Young said he has chosen to make a statement by not raising any money for the primary. "I'm committed to

not selling out, not even one penny's worth," he said.

Even if he wins the primary election, Young said that he will not take money from regulated industries.

Ms. Guerrero, who called the \$500,000 fund-raiser a vote of confidence from industry contributors, said the hearing was held earlier than originally scheduled.



Roy Dale Messer

VOTE

ROY DALE MESSER

Democratic Candidate For Deaf Smith County Commissioner Precinct 3

"I want to be your FULL-TIME Commissioner."

DEMOCRATIC PRIMARY MARCH 10, 1992

PAID POLITICAL ADVERTISEMENT PAID FOR BY ROY MESSER



Besides good soil, good weather, and good sense, a farmer needs a good supply of money.

At First National Bank of Hereford, we understand. For many years, we have been a respected leader in financing agriculture in this area.

If you're a farmer, talk to one of our agriculture loan officers about some seed money, money for equipment, or money for anything else you need to keep your business growing.

You'll find a banker with a wealth of agricultural experience. You'll also find a solid financial resource that will grow along with you.

Financial Security With Hometown Pride.



The First National Bank of Hereford

P.O. Box 593 • Hereford, Texas 79045 • (808) 364-2435

MEMBER FDIC

Dr. Milton Adams
Optometrist
335 Miles
Phone 364-2255
Office Hours:
Monday - Friday
8:30-12:00 1:00-5:00

SPORTS

Hereford falls to Sandies in home opener

Amarillo High scored five runs in the first inning, propelling the Sandies to an 11-2 win over Hereford in the Herd's home opener Friday.

The game started with an Amarillo line drive which Hereford center-fielder Richard Wilbanks lost in the sun and could only knock down the Sandie runner ended up on second, but was erased when catcher Michael Campos nailed him trying to steal third.

Another six batters came up before starter Andy Kalka could get another out. Amarillo loaded the bases with two walks and a throwing error by third baseman Tab Hathaway, who

dove to stop a hard grounder in the hole but pulled first baseman Ruben Ramos off the bag with a the throw.

Four of the next five batters got RBI singles. Kalka struck out the eighth batter in the order, then struck out the leadoff hitter.

"We were a little shaky. We weren't quite ready to play," Hereford coach T.R. Sartor said. "When you have a young team with not a lot of returning starters, that happens early in the year. You just hope you overcome it."

Amarillo got three more runs in the top of the third, so Hereford was down 8-0.

Hereford got a single run in the bottom of the third. Campos and Chris Brummett started the inning off with walks. Richard Rodriguez drove home the run with a liner over shortstop. Richard Sanderson, who was courtesy-running for Campos, scored.

Hereford's half of the fourth started with promise, but the Herd only got one run. They loaded the bases with three straight singles by Jerry Rincon, Jake Head and Fonzie Enriquez. Campos and John Nance also struck out, but the third strike bounced on the plate and went over

the backstop, allowing Rincon to score and Cano to reach. Rodriguez struck out to end the inning, making a rare four strikeout inning.

Amarillo scored one run in the fifth and two more in the sixth.

Hereford's Maroon junior varsity split a double-header Friday in Canyon, losing the first game 9-2, then coming back in the second 7-1.

In the win, Hereford got a complete game on the mound from freshman Gregg Kalka, who had eight strikeouts. The win also featured a straight steal of home by Shama Hernandez.



Enriquez makes the play
Hereford second baseman Fonzie Enriquez throws to first after making a stop during Friday's game with Amarillo High. the Sandies spoiled the Herd's home opener with an 11-2 win.

Manning leads Clippers past Heat

By The Associated Press
Danny Manning is taking the NBA to school since being reunited with Larry Brown.

Manning had a season-high 34 points and a career-high 16 rebounds Friday night as the Los Angeles Clippers defeated the Miami Heat for the first time in eight games, 108-92.

Manning shot 15-for-23 from the field as he reached 30 points for the fourth time this season—three of them in nine games since Brown, Manning's college coach at Kansas, was hired to replace Mike Schuler.

"It's nothing that I've done," Brown said after the Clippers improved to 6-3 under his guidance and returned to the .500 mark for the season. "He's just starting to elevate his game, but he was coming on pretty strong this year as opposed to the past because of his injuries."

Bulls 109, Bucks 105
Chicago won for the first time in

three trips to Milwaukee, rallying from a 15-point deficit behind Scottie Pippen's season-high 41 points.

Pippen's two free throws with 36 seconds to go gave the Bulls a 104-101 lead. Michael Jordan, who scored 24 points, converted two more free throws with 23 seconds left to seal the outcome.

Cavaliers 101, Lakers 90
Brad Daugherty and Larry Nance scored 25 points each as Cleveland won at the Forum for the first time in six games since 1985.

Los Angeles, which lost for the eighth time in nine games, stayed close until late in the third quarter, when Nance scored six of his 14 third-quarter points in the final 3:18 of the period, helping the Cavaliers extend a two-point lead to 77-69 going into the final 12 minutes.

Trail Blazers 117, Bulls 96
Clyde Drexler scored 18 of his 36 points in the decisive third quarter as

Portland won at Washington.

Drexler had 10 points in the first half on 3-for-9 shooting, but he went 5-for-6 and made seven free throws in the third quarter as the Trail Blazers turned a 50-48 halftime deficit into an 86-71 advantage.

Hawks 102, Celtics 90
Kevin Willis had 22 points and 22 rebounds and Rumeal Robinson scored 23 points as Atlanta handed Boston its fifth consecutive road loss.

Willis has had 20 or more points and rebounds in a game 11 times this season for the Hawks, who broke open a close game by outscoring the Celtics 21-13 in the fourth quarter.

Rockets 84, Nuggets 81
Houston snapped a nine-game road losing streak despite blowing a 22-point lead at Denver.

Buck Johnson's 20-footer broke an 81-81 tie with 31 seconds left after

the Rockets led 49-27 early in the second half. The Nuggets made 27.7 percent of their shots and trailed 47-27 at halftime.

Mavericks 115, Suns 107
Rookies Doug Smith and Mike Iuzzolino combined for Dallas' first 21 points of the fourth quarter, lifting the Mavericks over Phoenix.

Iuzzolino, who scored 14 of his 18 points in the fourth quarter, started the period with a 3-pointer, then scored 11 more points after Smith had a streak of 11 consecutive Dallas points.

Pacers 114, Magic 109
Detlef Schrempf scored 34 points, including two clinching free throws with 17 seconds left for Indiana against visiting Orlando.

Anthony Bowie had a season-high 25 points and Scott Skiles 21 for the Magic. Reggie Miller scored 25 points for Indiana.

Houston course mimics golf's best holes

An AP Sports Analysis
By DENNE H. FREEMAN
AP Sports Writer
DALLAS (AP) - January and February pretty much kill golf in Texas.

You can play with two sweaters and gloves on both hands, but late winter in this state wasn't meant for gentle outdoor pursuits. There's no fairway grass and some greens look like lettuce gone bad.

So, golf talk and golf news of any kind during those two months is as welcome as that new driver you got for Christmas.

The biggest off-season golf news in Texas is word of a course being built by a group of Houston businessmen on a 200-acre plot in Humble.

It's no ordinary 18-holes.

The course will be called "The Tour 18" and feature recreations of some of the most famous golf holes in the nation. The bulldozer will attempt to adjust the topography down to the last hump and hill of the originals, the builders say.

If you've been lucky enough to visit or play Augusta National or you've seen The Masters on television, there will be three holes you'll recognize if building plans hold true.

It's "Amen Corner" of Augusta National, No. 11, 12 and 13.

Barron Jacobson, one of the partners in the project, said the intention will be to copy them down to the last grass blade and azalea. It will be like repainting the Mona Lisa - Bobby Jones' creation on an old nursery ground in the Georgia pines is a lime green golfing heaven.

No. 11 is a dangerous Par-4 which has decided several Masters championships in recent playoffs. Larry Mize chipped in from off the green to defeat Greg Norman. Nick Faldo has won there twice, defeating Ray Floyd two years ago when Floyd hit a shot into the pond fronting the green.

No. 12 is a dangerous little 150-yard par-3 over Rae's Creek that may be the most famous short hole in golf. It's framed by dogwoods and azaleas.

No. 13 is a dogleg par-5 which gives a player a chance to gamble on his second shot. Seve Ballesteros blew his chances by knocking a second shot in the water on the hole several years ago and Jack Nicklaus got the green jacket.

The project has a \$5 million tag and a lot of the money will be spent on the combine's version of Amen

Corner. They plan to have bridges like Augusta and even an embankment covered with azaleas.

"The Tour 18" will be planned to look like this:

- No. 1, No. 18 at Harbour Town.
- No. 2, No. 6 at Bay Hill.
- No. 3, No. 3 at Pinehurst No. 2 Course.

- No. 4, No. 18 at Inverness.
- No. 5, No. 11 at Augusta National.
- No. 6, No. 12 at Augusta National.
- No. 7, No. 13 at Augusta National.
- No. 8, No. 4 at La Costa.
- No. 9, No. 17 at TPC-Sawgrass.

- No. 10, No. 10 at Desert Inn.
- No. 11, No. 6 at Disney world.
- No. 12, No. 3 at Colonial.
- No. 13, No. 14 at Pebble Beach.

(See GOLF COURSE, Page 7A)

G.E.D. Testing
For adult residents of Texas, 17 years of age and up. Parent's permission for 17-year-olds required. I.D. required. Satisfactory scores qualify for Texas Education Agency Certificates of High School Equivalency. \$35.00 Fee. Next Test March 3rd & 4th 1992 at 1:00 p.m. at Hereford High School, Room 131.
For more information call John Matthews at 364-8591

DIVORCE \$78
covers most uncontested situations—children, property, debts, one signature divorce, missing spouse, etc. (pro se)

BANKRUPTCY \$78
CALL TOLL FREE - 8AM to 9PM
1-800-547-9900

BUDGET DIVORCE
122 Spanish Village, Suite 604, Dallas, Texas

MARCH SPECIALS

AMES BROADCAST SPREADER Rust & corrosion resistant Poly Tank 40 lb. capacity #24-824 \$29.99 Ea.	AMES HOSE REEL Non rusting Poly cart & basket 150' of 5/8" hose capacity. #23-884 \$19.99 Ea.
BIRD FEEDER (Lantern Style) Holds 2-1/2 lbs. of seed. Loads through roof cap. Materials for hanging. 8" x 8" x 8" high. #3405 \$4.59 Ea.	Fast'n Final® Spackling Formulated for outdoor use. Lightweight - won't crack or shrink. For stucco, concrete, brick & wood. 1/2 PINT \$1.49 Ea.
QUICK GRIP BAR CLAMP #00512 \$13.99 Ea.	STANLEY UTILITY KNIFE Retractable blade locks in 3 cutting positions. Two extra blades in handle. #10-099 \$2.99 Ea.
ECLIPSE CLOTHESLINE #10712 #7 X 100' Solid braided clothesline \$3.88 Ea.	drain king UNCLOGS Kitchen sinks, Showers, Washing machine drains, Bathtubs. #108 1-1/2" - 3" #201 1" - 2" \$6.99 Ea.
5 IN 1 PAINTER'S TOOL Sharp scraper blade Putty remover #2970 \$3.99 Ea.	PUTTY KNIFE 1-1/2" Flexible Putty Knife. Chrome/Black Handle. #2100 \$2.69 Ea.

Carl McCaslin Lumber Co.
"Building Hereford Since 1939"
344 E. 3rd 364-3434

S & F BEVERAGE OF TEXAS INC.

SUPER SAVINGS ITEMS NOT AVAILABLE IN ALL HOMELAND STORES

PRICES EFFECTIVE SUNDAY MARCH 1, THRU TUESDAY, MARCH 10, 1992. Sales in Retail Consumer Quantities Only.

KEYSTONE BEER
Regular Light or Dry
12 -Pack 12-oz. Cans \$5.69

SEAGRAMS WINE COOLERS
Save This Week On All Available Flavors
4 -Pack 12-oz. Bottles \$3.29

SCHAEFER BEER
Regular or Light
12 -Pack 16-oz. Cans \$3.99

RIUNITE WINES
Peach, Blush, Raspberry, D'Oro, Lambrusco, Rosato or Bianco
1.5-liter Bottle \$6.99

LLANO ESTACADO WINES
Chenin Blanc or Blush
750-ml. Bottle \$5.99

HOMELAND

Rangers want to win now

By DENNE H. FREEMAN
AP Sports Writer
ARLINGTON (AP) - No pennant flags adorn the flagpoles at Arlington Stadium.

But the Texas Rangers full squad opened spring training in Port Charlotte, Fla., this weekend with every intention of dethroning the world champion Minnesota Twins in the American League Western Division and putting a championship flag on the centerfield pole for all the fans to see.

"It's time to win," said Rangers general manager Tom Grieve. "The talent is there to win. We have depth, we have power, and we have a good blend of veterans with the young guys. We're going to be there (in a pennant race) this September."

The Rangers have never really made a serious pennant run in their 25 years of existence.

They were 85-77 last year, yet finished 10 games behind Minnesota.

The fans poured through the turnstiles to see the Nolan Ryan-led Rangers. Texas attracted a club record 2,297,718 fans in 79 games.

"Imagine what would happen if this team was in a pennant race," Ryan said. "It would really be exciting. This area would go crazy."

In 1991, the Rangers were a team that hit line drives like a batting machine but had problems pitching and fielding.

Texas had a team batting average of .270, third best in the majors behind Minnesota at .280 and Milwaukee at .271. The Rangers led the majors in runs scored with 829.

Alas, the pitching staff didn't hold up its end of the bargain.

Texas was 11th in the American League with a 4.47 earned run average. The pitching staff gave up 814 runs and 662 walks, the most in the majors. Rangers hurlers also served up 151 homers.

"We had injuries, we had all kind of problems," Grieve said. "But we have pitchers with major league credentials and it's time for the law of averages to even out. There's no reason why this staff can't do the job."

The Rangers are hoping to win more in the summer than they did in the winter, when they lost salary arbitration hearings to Ruben Sierra, Rafael Palmeiro and Kevin Brown.

Sierra won a record \$5 million after talks broke down on a long-term deal, and Palmeiro won \$3.85 million. Brown won \$1.2 million.

The Rangers, who in 1987 had a team payroll of less than \$6 million, will dole out nearly \$30 million this year, the bulk of that going to their nine millionaires.

Many feel that because of skyrocketing salaries, the Rangers must go for broke in 1992 because they likely will begin losing their superstars after this season to teams that can better afford them.

The hard-throwing Brown has one of the best arms in the majors but only posted a 9-12 record and a 4.40 ERA last season.

Bobby Witt made just 16 starts with a 6.09 ERA before hurting his arm. He had arthroscopic surgery to remove a bone spur from his elbow in September.

"If we can just get a normal year out of these two guys, get them back on track then we can have something," Grieve said.

Ryan, who was 12-6, and Jose

Guzman, 13-7, who bounced back from two years absence because of arm troubles, became the Rangers 1-2 punch when Ryan was healthy.

Twice Ryan hit the disabled list because of injuries.

Also, projected starter Scott Chiamparino lasted only five starts before needing elbow surgery.

Jeff Russell was the big horse in the bullpen with 30 saves. Kenny Rogers was the stopper from the left side with five saves.

"We need to deepen our bullpen from both sides," Grieve said. "Brown and Witt need to come through. It could all come together."

The only major move in the off-season brought shortstop Dickie Thon, who hit .252 with the Philadelphia Phillies.

The Rangers will return AL batting champion (.341) Julio Franco at second; first baseman Palmeiro, who hit .322 and led the majors with 49 doubles; young Dean Palmer, who took over for traded Steve Buchele and hit .187 with 15 homers at third; and Ivan Rodriguez, who hit .264 as a rookie, at catcher.

In the outfield, Texas will have Sierra, who hit .307 with 25 homers; Juan Gonzalez, .264 with 27 homers; Kevin Reimer, .269 with 20 homers; and Jack Daugherty, who hit .194 with one homer.

"It's important that this team get off to a good start," Grieve said. "It could really get the fans behind the team."

Texas was leading the AL West at the All-Star break last year then faded over the second half of the season.

"We know what the potential of this team can be," Grieve said. "Now, we have to go out and do it."

But as Ryan himself says: "Pitching is the key for this team. The pitchers need to hold up their end of the bargain."

Astros progressing despite 97 losses

By MICHAEL A. LUTZ
AP Sports Writer
HOUSTON (AP) - The rookie-filled 1991 Houston Astros led the National League with 97 losses, 161 errors, had the fewest road victories in the league with 28, and had a losing home record (37-44) for the first time since 1975.

They also made progress. Three position players spending their first full seasons in the National League started the season as prospects and finished as solid additions to the Astros lineup.

Jeff Bagwell, moved from third to first in spring training, blossomed into the NL rookie of the year. He hit .294, led the team with 82 runs batted in, 15 homers, 75 walks, a .437 slugging percentage and .387 on base percentage.

Steve Finley took over in center field, led the Astros in seven categories and provided leadoff punch. He tied for sixth in the NL with 170 hits.

Luis Gonzalez, after a slow start, finished with a .254 average and led the team with 50 extra base hits (28 doubles, nine triples and 13 homers).

Pitching got a boost from Pete Harnisch, acquired from Baltimore along with Finley and Curt Schilling. By season's end, Harnisch was the ace of the staff. He led the NL in opponents' batting average against (.212) and tied for fourth with 172 strikeouts.

Andruar Cedeno joined the Astros July 27 and took over the shortstop position for the rest of the season.

But progress and hope won't get the Astros too far out of the NL Western Division cellar.

"I think the expectations will be higher this year," General Manager Bill Wood said. "That's normal. I think everybody wants to improve. But everyone connected with this club has to be patient."

There will be some new faces such as power hitting Pete Incaviglia and former three-time all-star reliever Doug Jones and adding interest to the mix will be catcher Craig Biggio's move to second base.

Ed Taubensee, obtained from Cleveland in an off-season trade, is expected to step into the catching position.

Incaviglia slumped to his worst year in the majors, hitting .214 at Detroit last season but he's healthy, again and anxious to nail down the starting rightfield job.

"We looked at the numbers and when he was an every day player, he hit 20 or more homers and 80 or more runs batted in," Manager Art Howe said. "Considering the situation we had in right field last year where we had only 37 RBI the whole season, obviously that would be a step forward."

Incaviglia will battle Mike Simms and Eric Anthony for the rightfield job.

The Astros are hoping that Jones, Cleveland's all-time save leader, will recover from last season when he finished with a 4-8 record and 5.54 earned run average.

Jones is expected to fill the closer role that hurt the Astros often last season. Houston's 36 saves ranked 11th among the 12 NL teams.

Biggio led the team last season with a .295 average and earned his first All-Star appearance. Now he's moving to second base.

"He'll have to work on his pivot the most but he's got outstanding hands and he's got the range and a good throwing arm," Howe said. "It's just a matter of getting the pivot down."

The Astros hope Taubensee will take charge of the catching job. He hit .242 in 28 games with the Indians last season and also had 13 home runs in the minor leagues.

"Taubensee is coming into the picture as a left-handed hitting catcher, that's something we haven't had here the last three years," Howe said. "It gives you a chance to platoon or pinch hit without using another player."

The Astros begin their spring schedule Friday against Kansas City.

GOLF COURSE

- No. 14, No. 3 at Oakmont.
- No. 15, No. 10 at the Olympic Club
- No. 16, No. 11 at Merion.
- No. 17, No. 8 at Oak Tree.
- No. 18, No. 18 at Doral.

Because of Texas heat, Tiff Dwarf Bermuda will be used on the greens.

Word from Humble is that six holes are close to being carved out, including the 18th at Harbour Town. There's a 60-foot red and white lighthouse behind the green.

Aerial photographs were used to get down every little detail. The photographs were put into a computer which converted the photo into a three-dimensional color image and showed the exact dimensions of each hole.

There's been no word yet on how the clubhouse will look. If the builders want to do something classy, they could copy the stately looking clubhouse at Colonial in Fort Worth. Or, what the heck, break out the bucks and copy Magnolia Lane at Augusta and the white plantation clubhouse there.

Easy to make suggestions when someone else is putting up the green.

Green fees will be in the \$50 to \$75 range, far less than the \$200 it costs now for a round at Pebble Beach.

With the recession and bad weather, the course's opening could be delayed to the fall.

But we'll take any golfing news in the off-season we can get. It gives us hackers something to dream about until the greens thaw.



I am a family man concerned about Deaf Smith County. I want to make Deaf Smith County a better place to live for you and your family as well as mine.

I will continue to operate an efficient and effective Sheriff's Department, with integrity; and provide adequate law enforcement, to the utmost degree, to all citizens of Deaf Smith County.

IMPARTIAL

HONEST

EFFECTIVE

RESPONSIVE

EXPERIENCED

DEDICATED

Homeowners Insurance
Jerry Shipman, CLU
801 N. Main
(806) 364-3161
State Farm Fire and Casualty Company
Home Office: Bloomington, Illinois

WARREN BROS.

1410 Park - CLOSED SUNDAYS - 364-4431



THIS WEEK'S SPECIAL

1986 Pontiac 6,000 miles, 4 Dr. Power Steering, brakes, air tilt, cruise, AM/FM cassette, power windows and locks. A good, low mileage, economical family car. Come test drive this unit. \$3,950.

1984 GMC Suburban. Power steering, brakes, dual air, cruise, 3 seats and much more. Come test drive this nice, clean, one owner Suburban.

1988 Buick Century 4dr. Power steering, brakes, air, tilt, cruise, windows, locks and cassette. Beautiful white with gray interior car and V-6 engine. Come test drive this unit.

1986 Ford Supercab Pickup electric windows, door locks, tilt wheel & cruise control. Red interior color and super nice.

1986 Ford Bronco II XLT 4x4- All the goodies with electric windows, locks, seats, tilt, cruise, and cassette. Fuel injected V-6 for excellent gas mileage. Come test drive.

BOAT SHOW



FREE!FREE!FREE!

**ALL KINDS OF EXHIBIT BOOTHS!
LOTS OF FREE DOOR PRIZES!**

**SUGARLAND MALL
MARCH 6th-7th**

Join us for a bunch of fun and a GOOD look at all kinds of water craft!!!

★ RE-ELECT SHERIFF ★ JOE C. BROWN JR.

PROFESSIONAL EXPERIENCE

Hereford Police Department	12 years
Patrolman	8 years
Patrol Sergeant	1 1/2 years
Sgt. Detective in Crimnal Inv.	2 years
Lt. Detective in Crimnal Inv.	6 months
Deaf Smith County Sheriff	8 years

EDUCATION

High School	Poteet, Texas
Law Enforcement Academy	Amarillo College
46 College Hours	Amarillo College

TEXAS COMMISSION ON LAW ENFORCEMENT OFFICER STANDARDS AND EDUCATION

- Advanced Certificate
- Basic Law Enforcement Training
- Defensive Tactics
- Narcotic Training
- Juvenile Justice Seminar
- Arrest Search & Seizure
- Sex Crimes Investigation
- Arson Investigation
- Administrative School for Sheriff's
- County Law Enforcement Management
- Jail Administration

Farm and Ranch

WTRT to elect three board members Six men nominated for director of cooperative

Four Deaf Smith County men are among six candidates for three positions on the West Texas Rural Telephone Cooperative board of directors.

The director election will be held during the annual WTRT membership meeting set March 26 at 6 p.m. at the Hereford Bull Barn.

Incumbent directors Carl Strafuss of the Milo Center exchange and Ernest Brown of the Westway exchange have been nominated for reelection.

The nominating committee also submitted the names of Audie Freeman of the Milo Center exchange and Ernest Flood, Jr. of the Westway

exchange as director candidates.

Jimmie Cockerham, incumbent director, and Rick Mayfield have been nominated for the board position representing the Sharp exchange in Parmer County.

Nominations were submitted by a committee of representatives from each of the nine exchanges in the

WTRT system. The committee met Jan. 18.

WTRT directors represent the various exchanges and serve staggered three-year terms.

Strafuss is engaged in farming and livestock operations near Ford in northern Deaf Smith County. He has represented the Milo Center exchange on the WTRT board of directors since 1975. He has served as president of the board since May of 1990.

Freeman, 33, is employed with Marsh & Sargent farms in the Farmer's Corner area of Deaf Smith County. A member of WTRT for 12 years, he and his wife, Cindy, are the parents of three sons.

Brown, a farmer and cattleman in the Bootleg Corner area of Deaf Smith County, has represented the Westway exchange on the WTRT board since 1974. He has also served as president of the cooperative's board of directors.

Flood, 44, has been a member of the cooperative for 18 years. He farms near the Westway community in Deaf Smith County. He and his wife, Carmen, are the parents of four sons.

Cockerham farms near Bovina in Parmer County. He has represented the Sharp exchange on the WTRT board since 1967, and is a past president of the cooperative's board of directors.

Mayfield, 29, is a native of the Bovina area and has farmed with his father there for many years. He started farming on his own in 1991. A long-time WTRT member, he and his wife, Marti, are the parents of a two-year-old daughter.

WTRT's annual membership meeting will begin with a registration and dinner at 6 p.m. March 26, with numerous door prizes to be awarded.

The business session is scheduled to begin at 7 p.m.

WTRT serves rural telephone customers in Deaf Smith, Parmer, Castro and Bailey counties.



AUDIE FREEMAN



CARL STRAUSS

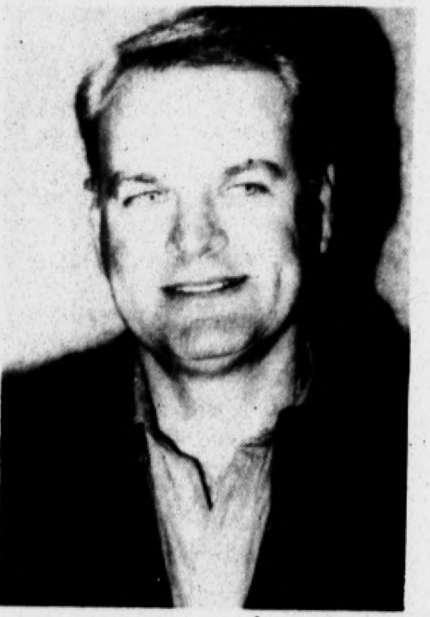

ERNEST FLOOD JR.

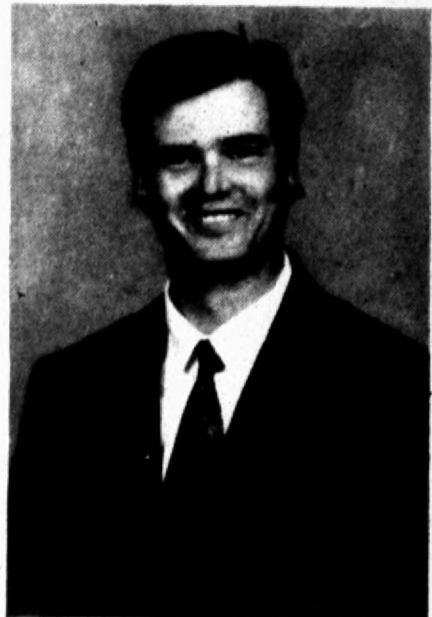

RICK MAYFIELD



JIMMIE COCKERHAM



ERNEST BROWN



In 1861, the first pencil-making factory in the United States was built in New York City by Eberhard Faber, an American manufacturer.

FOOD CORN GROWERS

8101 W 8344

Frito-Lay Approved

1 FREE WITH 6

• Plus extra food corn grower discount
• Discounts good until March 3, 1992

COMPLETE CROP INPUT FINANCING AVAILABLE

CONTRACT Roy Carlson 578-4549
Steve King 364-0367

GARST **ICI Seeds**
Growing together.

VOTE MIKE MORRISON DEAF SMITH CO. SHERIFF



It will be a vote for someone who really cares about the youth and citizens of Deaf Smith County!

It's TIME FOR A CHANGE!

The crime and drug rates have steadily increased in past year. No real action has been taken to combat either. I ask you, the voters, to give me the chance to prove to you that I can make the difference. Let's work together, as partners, to alleviate these problems.

I will be one who pushes strongly to build and operate a youth center for our young people. I feel that the citizens owe it to our youth to help get this center started. I, as sheriff, will take a very active role in all the operations of the center.

New business is also a deep concern of mine. Cleaning up the crime and drugs will make this area more attractive to new commercial prospects. Before new businesses locate, they survey to see if the community provides a good quality of life for their employees, thus, the new youth center will help attract these businesses.

Keeping the citizens informed about crimes, and the progress of operations of the Sheriff's Department is also a priority of mine. A monthly meeting will be set up in the evening to allow citizens a ready access to the Sheriff's Department to be informed, or to voice their concerns. Taxpayers need to know how their money is being spent. I want to go to work for you.

You're Cordially Invited To Express Your Views And Concerns During A Public Rally Monday March 2nd 7p.m. - 9 p.m. At The Dairy Queen. Soft Drinks & Coffee Will Be Served.

MIKE MORRISON

FOR SHERIFF OF DEAF SMITH CO.

Political Advertisement paid for by Nancy Urbanczyk, Treas., 125 Ironwood, Hereford, Texas 79045

AUCTION

Friday, March 6, 1992 — Sale Time: 9:37 a.m.

LOCATED: From Hereford, Texas, 12 miles North on U.S. Highway 385 to Milo Center then 5 miles East on F.M. Highway 1062 then 1 1/2 miles North on F.M. Highway 2943 then 1 mile East on Paved Ranch Road; OR From Vega, Texas, 18 miles South on U.S. Highway 385 to Milo Center then 5 miles East on F.M. Highway 1062 then 1 1/2 miles North on F.M. Highway 2943 then 1 mile East on Paved Ranch Road; OR From Canyon, Texas, 3 miles West on U.S. Highway 60 then 25 miles West on F.M. Highway 1062 then 1 1/2 miles North on F.M. Highway 2943 then 1 mile East on Paved Ranch Road.

JOHN HAYS & JOE GROTEGUT — Owners

Telephone: Mr. Hays - (806) 364-5878 or Mr. Grotegut - (806) 258-7564 or James G. Cruce - (806) 296-7252 or Jim Sumners - (806) 864-3611

The following will be sold at Public Auction:

TRACTORS, FRONT-END LOADER, DOZER BLADE, WHEEL LOADER —

- 1-1988 John Deere 4650 M.F.D. Diesel Tractor, Cab, A/C, Htr, Radio, P.S. Trans., W.F., 3 sp. D.H., Weights, 18.4x42 Rubber, (2750 Hours), (Hay)
- 1-1988 Case/IH 7130 Diesel Tractor, Cab, A/C, Htr, Radio, W.F., 3 sp. 4 Hyd. Weights, 18.4x42 Rubber With Axle Duals, (1622 Hours), One Owner, (Grotegut)
- 1-1988 Case/IH 4854 4 Wheel Drive Diesel Tractor, Cab, A/C, Htr, Radio, 3 sp. P.T.O., 4 Hyd., 20.8x24 Rubber With Axle Duals, (2900 Hours), One Owner, (Grotegut)
- 1-1985 John Deere 8650 4 Wheel Drive Diesel Tractor, Cab, A/C, Htr, Radio, 3 sp. P.T.O., 3 Hyd., 20.8x28 Rubber, Duals, (4200 Hours), Joe Flood, (806) 364-0480
- 1-1984 John Deere 4450 Diesel Tractor, Cab, A/C, Htr., Radio, W.F., 3 sp. 4 Hyd. Weights, 18.4x38 Rubber With Axle Duals, 300 Hours On Eng. & Trans. Overhaul, (6200 Hours), One Owner, (Grotegut)
- 1-1969 Farmall 856 Diesel Tractor, Cab, Blower, Htr., W.F., 3 sp. D.H., Weights, D.P.T.O., 16.9x38 Rubber, (Hay)
- 1-Caterpillar 966A Diesel Self Propelled Wheel Loader, Cab, 4 Yard Bucket
- 1-International 2350 Hyd. Front End Loader
- 1-John Deere 12 Front End Dozer Blade, 4640 Brackets

COMBINE, CORNHED, GRAIN CART —

- 1-1984 International 1480 Axial Flow Diesel Combine, Cab, A/C, Htr, Radio, 30 Hdr., 30.5x32 Rubber, (2146 Hours), (Hay), Shredded
- 1-International 810 30' Grain Platform, M.B.R., (Hay)
- 1-International 864, 6 Row 40' Cornhead, (Hay)
- 1-Lot Mower Finners
- 1-1991 ABL F-700 S.A. Grain Cart, 24.5x32 Rub., (Hay)

TRUCKS, GRAIN TRAILER, PICKUPS —

- 1-1977 Mack T.A. Truck Tractor, Twin Screw, 300 H.P. Engine, 5 Sp. Trans., W.H. Kil. 11, 00x24.5 Radial Rubber
- 1-1973 Ford F-700 S.A. Grain Truck, V8 Engine, 4 Sp. 2 Sp. 18' Grain Bed, T/C Hoist, (6773 Miles), (Hay)
- 1-1990 Ford F-250 4x4 Diesel Pickup, A/C, Htr., Radio, A.T., 42,000 Miles, 100.00 Mile Ext. Warranty, (Hay)
- 1-1992 Trimble 40' Hopper Bottom Grain Trailer, Roll-over Top, 11,00x24.5 Rubber, Double Hopper & Double Doors
- 1-1974 Wilcox 40' Hopper Bottom T.A. Grain Trailer
- 1-1987 Ford F150 4x4 Super Cab XL3 Lariat Pickup, 302 Fuel Injected Engine, A/T With D/D Loaded, (Hay)
- 1-1984 Chevrolet Silverado 10 4x4 Pickup, 305 Eng. A/T, A/C, Htr, Radio, L.W.B., C/O Toolbox, G.N. Plate, (Hay)
- 1-1978 Chevrolet Custom Deluxe 10 Pickup, 350 Engine, A/T, Radio, Htr., L.W.B.

EQUIPMENT —

- 2-1989 John Deere 7300 Max Emerg 2, 6 Row 40", Vacuum Planters, 3 sp. D.B. Pistons, Monitor
- 1-Krause 4956, 28' Hyd. F.W. Double Offset Tandem Disc
- 1-Great Plains Solid Stand 20, 3 sp. Grain Drill, 30-8" Spaced, D.D. (Shredded)
- 1-Cristoforo 40' Folding Hoe Grain Drill, 10" Spaced
- 1-Hamby 28', T.S.B., 3 sp. Chisel/Sweep Plow, Hyd. F.W.
- 1-Noble 7' Lift Mulch Harrow Units
- 1-Hamby 21', T.S.B., 3 sp. Chisel/Sweep Plow, L.T.M., G.W.
- 1-John Deere 400, 31', 3 sp. Rotary Hoe, G.W.
- 1-Cleene & Row, 3 sp. Spring Shank Spring Loaded Row Crop Cultivator, Gauge Wheels

MOBILE HOME (To Be Moved) —

- 1-Cameo Energy Double Wide, 28'x58' Mobile Home, (1624 Sq. Feet, 3 Bedroom, 2 Bath, Central Heat & Air, Redwood Deck, 2 Car Detached Garage, O/H Door Storage Deck, Stocked Fence, (Occupied Now - Possession in 30 Days) - Located From Sale Site 1/2 Mile West then 1/4 Miles South then 1/4 mile West. For Information, Call: John Hays, (806) 364-5878, Sells At 12:30 p.m.

BEET EQUIPMENT —

- 1-1989 Red River 430, 4 Row 30", D.T., P.T.O. Beet Harvester, (Grotegut)
- 1-Lockwood 6 Row 30", D.T., P.T.O. Beet Topper/Defoliator, (Grotegut)
- 1-Heath 755 4 Row 30", D.T., P.T.O. Beet Topper/Defoliator, 2 Drum, (Grotegut)
- 1-John Deere 12 Row 30", 3 sp. Beet Thinner Rig
- 1-John Deere 100, 6 Row Beet Thinner

IRRIGATION —

- 1-Moline 800 H.D. Irrigation Engine
- 1-Moline 605 Irrigation Engines, (Rebuildable)
- 1-Chevrolet 305 Irrigation Engines, (Rebuildable)
- 1-Chevrolet 292 Irrigation Engines, (Rebuildable)
- 1-Chrysler 413 Irrigation Engines
- 1-Chrysler 440 Irrigation Engines, (New Overhaul)
- 1-Batten 15 H.P. Floating Tailwater Pumps
- 1-Chrysler 318 Irrigation Engine
- 100-Joints 7"x20", 30', 40' Gated Pipe, 30" Rows
- 22-Joints 7"x20' Gated Pipe, 40" Rows
- 11-Joints 8" Flanging, Various Lengths
- 1-C.E. 60 H.P. Vertical Hollowshaft Electric Motor
- 1-Alis Chalmers 50 H.P. Vertical Hollowshaft Electric Motor

HAY & LIVESTOCK EQUIPMENT —

- 1-Massey Ferguson 775 Hydraulic Drive S.P. Swather, 6 Cyl. Chrysler Eng. Cab, 14' Draper Hdr., (Hay)
- 1-New Holland 1114 H.T. Hay Swather, 18' Cut, (Grotegut)
- 1-1989 New Holland 855 Round Hay Bale, (Low Use)
- 1-New Holland 12', D.T. Swather, With Crimper
- 1-New Holland 10' 7' P.T.O. Under-Mixer With Hay Issue
- 1-Easy 5x15 G.N. S.A. Stock Trailer, W. Cover, (Hay)
- 1-5 M 5x16 Goodenock S.A. Stock Trailer, W. Metal Cover
- 6-20' Metal Cattle Feeders On Skids
- 2-Ranchers Drive 16' T.A. Portable Cattle Feeders
- 1-Danuser 3 sp. P.T.O. Posthole Digger, 9' x 12' Auger
- 2-1500 Gallon H.P. Pressure Sprayer Dn-C/Wheel Trailer, 5 H.P. Gas Pump, Boom, Hand Gun
- 8-Round Hay Bale Feeders 30-Stockman 12' Cattle Troughs 10-Round Bale 4 Wheel 4 Bale Feeder Trailers
- 2-1500 Gallon Upright Poly Tanks
- 1-Set Fertilizer Pans, Corns, Landing Chute, 15 Pans
- 1-Hay Fork Prods, (For Front End Loader)
- 1-Hay Fork Roller On 2 Wheel Chassis With 10 Miles Wire
- 2-3 Barrel Double Side Metal Hay Racks
- 1-Large Lot Electric Fence Wire, Posts, Insulators
- 1-Lot Posts

SPRAY EQUIP., ENSILAGE CUTTER —

- 1-Hage 740 H-Boy Spray Rig, 318 Chrysler Gas Engine, 80 Booms, (Grotegut)
- 1-Hamby High Boy Spray Rig 2 Cyl Gas Eng. W/30' Boom
- 1-Wyle 300 Gal Hand Sprayer, 2 Wh. Chassis, 5 H.P. Gas Eng.
- 1-PHC 60' Front Mount Rope Wick
- 1-John Deere 3800 2 Row, D.T. Ensilage Cutter, P.T.O., Also With New 6' Pickup Head

TRAILER, TANKS —

- 1-4 Wheel Flatbed Trailer, Coil Link Axles
- 1-4 Wheel Combine Header Trailer
- 2-1500 Gallon Upright Poly Tanks
- 1-1000 Gallon Metal Water Nurse Tank
- 1-1000 Gallon Butane Tank, 125 P.S.I.
- 1-500 Gallon, 200 P.S.I., Propane Tank
- 1-300 Gal. Diesel Horse Tank On 2 Wheel Trailer, Pump
- 2-Injects Molder Pumps

TRACTOR & TOOLBAR MAKEUPS —

- 1-Set John Deere 18 4x38 Axle Duals, (4450 Hub)
- 2-18.4x38 Tires 1-18 9x30 Tire
- 1-Accur Trak 31M A.T. Electronic Hitch Tracker, With Weights, Tands
- 1-Lot Tractor & Tool Makeups Too Numerous To Mention

SHOP EQUIP., NON-CLASSIFIED —

- 1-Miller 2E Roughneck Generator With Tecumseh Eng.
- 1-Lincoln AC 225 Arc Welder
- 1-Geo's Portable Electric Welder
- 1-Makita Abrasive Cut-off Saw
- 1-Napa 2 Ton Hyd. Floor Jack
- 1-Large Lot Shop Equipment and Non-Classified Items Too Numerous To Mention

JAMES G. CRUCE (806) 296-7252
(8704)

MERVIN W. EVANS (806) 293-8195
(6427)

JIM SUMNERS (806) 864-3611
(1300)

JIMMY REEVES (806) 864-3362
(1218)

Terms of Sale: Cash — Lunch Will Be Available
All Accounts Settled Day of Sale
NOTE: Please Bring Your Own Check Book If You Have Not Established Yourself With Our Company. Please Bring Bank Letter.

Five Star Auctioneers
P. O. BOX 1030 — PLAINVIEW, TEXAS 79073-1030

WINCH TRUCK AVAILABLE ON SALE DAY • BRING YOUR TRUCK OR TRAILER • WE ARE AGENTS AND AGENTS ONLY

Value of research proven in foods

Anybody wanting proof of how Texas A&M University agricultural research provides healthier and better tasting food can buy and eat it right on campus.

The Rosenthal Meat Science and Technology Center may have one of the best-kept retail secrets in Texas. Consumers can purchase tasty morsels ranging from homemade ice cream to exotic Wagyu beef, and they'll be helping the educational process at the same time.

They'll also find cutting-edge consumer products--though it sometimes takes a little luck. For instance, highly marbled Wagyu beef

was available for a short time in mid-1991 after completion of a Texas Agricultural Experiment Station study on the Japanese breed's potential in Texas.

The center, open in its present location since 1983, has served as a key meat science laboratory. Some of its work led to the landmark 1989 National Consumer Beef Study, which showed that Americans wanted leaner beef and led to U.S. retailers offering quarter-inch trimmed products.

It has been in the vanguard of such research as the use of electrical stimulation of carcasses to tenderize beef, a now-standard practice in the

packing industry.

The 29,500-square foot building is where Aggies get hands-on experience in everything from judging animals to cutting meats and arranging them for retail sale. Their efforts are often sold out of the small retail center at the front of the building, where from 70 to 100 meat and dairy products might be on sale at any one time.

"We can make just about anything in the area of processed meats," said Ray Riley, the center's manager. "Of course, because our beef and pork franks are student-made, they're not always of a uniform length or thickness, but they're of high quality."

"I want to offer quality and service, but the main focus is on educating the students."

Boneless peppered ham, chili meat, smoked pork tenderloins, bratwurst, ham and cheese links and jalapeno sausage are just a few of the items offered for sale in the meat section. Whole milk in maroon-and-white A&M cartons, eggs produced by Aggie chickens, and campus favorites such as butter-pecan and chocolate-chip ice cream are among dairy products sold in the store.

It even has beef jerky, honey produced by entomology department bees and frozen yogurt when it's available. Much of the store's stock depends on the work done by students.

Riley prices products based on the local market and how much inventory he has.

"Items like lamb are generally priced lower than local trade, but items like bacon are generally higher," he said. "Our students get a first-hand working knowledge of what it takes to move products and cover costs."

The center's research probably has led to its retail store having leaner products than most other retailers, Riley added. He also said its processed meats often have less water content, and meats are usually smoked longer than the industry norm.

"People tell us our hams are the way hams are supposed to taste, the way they used to taste," Riley said.

He stressed, however, that the store's purpose is to help defray costs of the center's educational efforts, which include hands-on training that many land-grant universities have forsaken.

A&M students still slaughter animals and cut carcasses, while other institutions use less expensive methods, such as one-time demonstrations or videotapes, he explained.

The center has an outdoor, covered

holding pen that includes benches for students evaluating livestock. It has a 150-seat room that looks like most other college lecture halls--except for the concrete floor with a drain in it and an overhead rail that brings beef or pork carcasses right into the classroom.

It has several processing and cutting rooms with classroom seating--probably the coldest classrooms in Texas, regardless of the time of the year. Temperatures are usually kept at 45 degrees, and "the students know to wear their coats," Riley said.

In one of those rooms, students collected data used in a recently released computer program called Computer-Assisted Retail Decision Support, or CARDS. Beef retailers can use CARDS to save money by calculating time required to cut, trim and package beef, using such factors as store traffic, employe expenses and consumer purchases.

Students this year also will judge, slaughter, cut and package beef and pork as part of A&M studies on different feeding trials. Their work should add to the information that helps produce leaner and tastier meat products.

DSEC members to receive refunds

Deaf Smith Electric Cooperative members will receive refunds amounting to a total of \$1,110,766 at the co-op's annual meeting and dinner on Tuesday night, March 10. The meeting begins at 5 p.m. at the Bull Barn.

A fish, chicken and beef dinner will be served and the Speer Family Gospel Group will provide entertainment following the meal.

DSEC members will receive capital credits from 1976 and 1977 amounting to one million dollars, and

the remaining \$110,766 is a power cost refund.

A short business meeting to elect two directors will follow the Speer Family's first performance. Another highlight of the evening's activities will be drawings for door prizes totaling more than \$1,000, including a color television set.

The famous Speer Family Gospel Group was founded in 1921 by G.T. "Dad" Speer. The current group is the second generation of Speers.

U.S. RED MEAT CONSUMPTION

Pounds Per Capita, Retail Sales

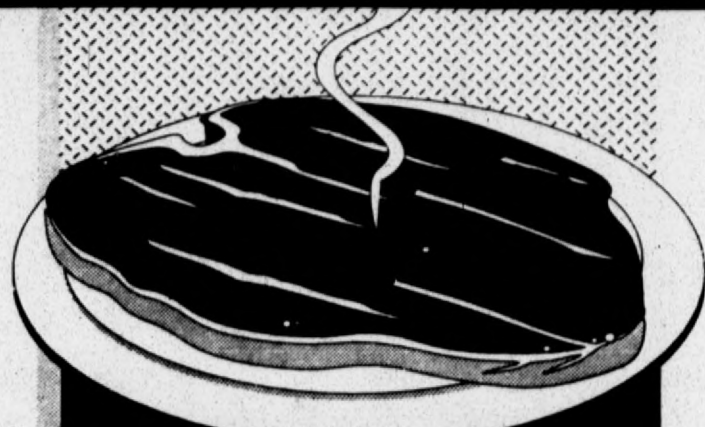

	1972	1992*
Beef	85.7	67.3
Pork	54.7	52.7
Lamb	2.9	1.5
Veal	1.9	0.9
TOTAL	145.2	122.4

*Forecast

Source: U.S. Department of Agriculture and Texas Beef Industry Council
Graphic by Texas A&M Agricultural Communications

Damaged vineyards to be topic at meeting

LUBBOCK -- What to do about vineyards damaged by hard, sudden freezing weather such as the South Plains experienced in late October will be one of the problems addressed when the Texas Wine and Grape Growers Association meets here March 5-7 for a statewide educational conference.

Common presentations and separate sessions for growers and for winemakers will be highlighted by several events, including two wine-tastings and tours of Lubbock wineries. Dr. Roy Mitchell, associate professor of enology with the Texas Agricultural Experiment Station of Texas A&M University and at Texas Tech University, is coordinating the program.

The keynote speaker will be Dr. G. Stan Howell, professor of horticulture at Michigan State University, East Lansing, Mich. For more than two decades he has conducted research on cultural methods for grape varieties of economic importance in the Midwest.

The conference will begin at 1 p.m. March 5 at the Lubbock Plaza Hotel with a meeting of the association board of directors. That evening, members will take part in the city's "Fork and Cork" festivity, formerly the Taste of Lubbock and Lubbock Wine Classic, at the hotel.

The March 6 program at the hotel will be general sessions for both growers and winemakers. Morning presentations will focus on making quality in the vineyard. Topics will include vineyard management for yield and for quality, pruning and training, harvest operations and cultural practices to minimize freeze damage.

A technical wine tasting will precede lunch.

The luncheon speaker will be Howell, discussing the Michigan wine industry.

Afternoon sessions will examine production and marketing practices. These will include winery management, modern computer software, marketing from the tasting room, appellations and appellation promotions, and marketing and research programs in other states.

From 5:30 to 7 p.m. the public can meet the winemakers and growers at a "blue jeans" tasting event at the Cafe Mezz, 1211 13th St. Winemakers will speak about agricultural aspects of a featured wine and introduce their growers. All Texas wineries have been invited to pour wines of their choice. The event is covered in the conference fee; tickets for those not registering for the conference are \$12 and will be available at the door.

Sessions Saturday morning, March 7, will be at two locations. Grape growers will look at cultural practices at the Texas A&M University Agricultural Research and Extension Center north of Lubbock International Airport. Wine makers will look at quality control during presentations at Texas Tech University. Transportation from the hotel to the program sites will be provided.

Topics for the growers will include entomology, weed control, pathology, pesticide regulations, soil and petiole analysis, freeze damage assessment, proper responses to freeze damage, and field demonstrations of balanced pruning and spraying.

Thank You Mr. Kevin Kelly & Hereford F.F.A.



From: Nikki, Brandy & Jason for all your help with "CHARLIE" The Houston Champion Barrow.

Re-Elect John Stribling County Commissioner Precinct 1

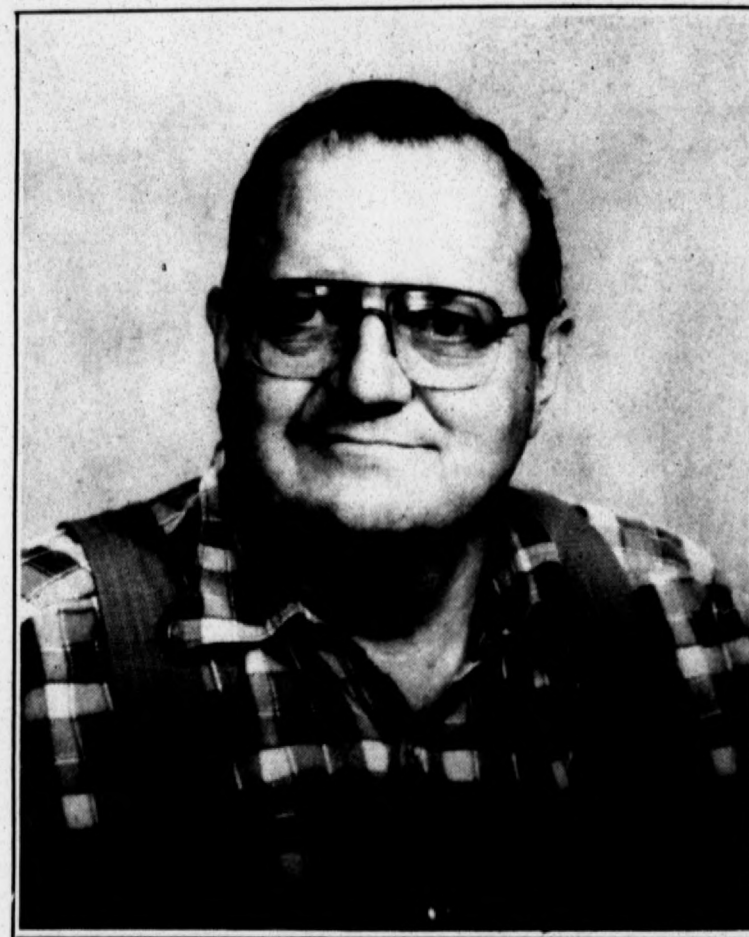

Experienced: In Private Business 30 years
(20 years in Deaf Smith County).
Independent: Accepted no financial contributions
and represented no special interest
group.
Concerned: About the growth and continued
development of D.S.C.

VOTE MARCH 10TH

Paid Pol. Ad By: Daulma Stribling, Treas., Box 14, Dawn, Texas

FREE Boat Show

SUGARLAND MALL PARKER BOATS & MOTORS

301 S. Cuyler • Pampa, Tx. 79065 • 669-1122
5909 Canyon Dr. • Amarillo, Tx. 79110 • 359-9097



MARCH 6th & 7th!

FREE Boat Tarp
with purchase of any
NEW boat. Please present
this COUPON!



- Chris Craft Boats
- Deck Boats
- Dyna Trak Boats
- Glassream Boats
- Javelin Boats

**ON THE SPOT!
FINANCING**

- Malibu Boats
- Lake Raider Boats
- Larson Boats
- Lowe Aluminum

GOP seeking more seats on high court

DALLAS (AP) - Texas Republicans are embarking on a campaign to capture control of the state Supreme Court for the first time in more than 100 years.

They're also trying to gain a foothold in the Court of Criminal Appeals where they hold no seats.

Three of nine seats on both courts are up for re-election this year.

One of the three incumbent Supreme Court justices up for re-election is being challenged in the March 10 primary. And two of the three Democratic judges on the criminal appeals court face primary opponents.

The Supreme Court is the last resort for civil cases in Texas, and the Court of Criminal Appeals is the last stop for criminal cases.

The most spirited battles have come in the Supreme Court Place 3, where Justice Jack Hightower faces a challenge in the Democratic primary from E. Paul Banner and in the Republican primary where Craig Enoch and Charles Ben Howell are battling to face Justice Oscar Mauzy, a hard-nosed liberal Democrat, in November.

The Republican Party didn't elect a member to the Supreme Court until 1888, when business and medical interests joined with Republicans and judicial conservatives to win a seat on the court they said had been dominated by personal injury lawyers.

During the 1980s, the court issued a series of opinions that, in general, made it easier for the injured to sue and collect damages. Business, doctors and others charged that the result was to drive up the cost of liability insurance. Led by the Texas Medical Association, they launched a campaign that has netted four seats.

Just four years later, the GOP could for the first time this century win a majority of the court's nine seats.

Their target is the 65-year-old Mauzy, who, along with Eugene Cook, a Republican, escaped primary challenges. Cook also faces opposition in the general election in November.

Vying for the GOP nomination for Mauzy's seat are Howell, 66, a former Fifth District Court of Appeals justice, and Enoch, 41, the court's chief justice.

Republican leaders tried to keep Howell out of the race, but Howell said he alone can defeat Mauzy.

He said that if Enoch wins the nomination, Gov. Ann Richards and other influential Democrats will defend Mauzy because of Enoch's involvement in an embarrassing incident in Dallas in 1982.

That year, Enoch, then a state district judge, and several other GOP judges in Dallas were accused of trying to intimidate minority voters by putting up signs in select precincts warning of jail terms for voting fraud. The warnings were denounced as attempts to discourage minorities from voting.

Enoch later apologized for his actions, saying he put up some signs, but not in minority precincts.

Enoch also has gone on the offensive, accusing Howell of wearing pajamas in court and of being targeted by a disbarment attempt.

Dee Klotz, Howell's spokesman, said his concern about the State Bar claim is that people would believe

Howell was disbarred, when he wasn't. Klotz said the pajama incident "flat never happened."

Banner, Hightower's primary challenger, has accused the incumbent of serving special interests and has attempted to put him on the defensive by citing claims by the Wise County Appraisal District accusing him of misconduct. Hightower has dismissed both assaults.

Hightower, 65, dismissed Banner's allegations that he favored his contributors and said he has limited

contributions to \$5,000 per person per election.

Banner, 53, also cited claims by the Wise County Appraisal District accusing Hightower of misconduct for participating in a ruling that benefited a company for which his daughter lobbied.

Hightower denied any conflict of interest, and on Feb. 19 the Texas Supreme Court overruled a motion by the appraisal district, which sought to prevent Hightower from deliberating on a property tax case.

In December, Hightower wrote the majority opinion in a 5-4 decision that said a limestone deposit is not a mineral for purposes of assessing property taxes unless it is part of a working excavation.

The appraisal district alleged Hightower had a conflict of interest because his daughter, Amy Hightower Brees, had been a lobbyist for an association that stood to benefit by the decision.

The Wise County officials petitioned the court asking that Hightower be removed from the case because it is

still pending before the court on a motion for a rehearing.

Vying for the Republican nomination for Hightower's seat and six-year term are George Barbary, 69, a Dallas lawyer, and state District Judge John D. Montgomery, 44, of Houston.

Supreme Court Justice Cook, 53, will face Rose Spector, 58, of San Antonio in November.

In the Court of Criminal Appeals races:

Judge Charles Baird, 36, faces state district judge Sam Paxson, 57, of El Paso in the Democratic primary in Place

1. Battling for the Republican nomination are Texas Court of Appeals Judge Joe Devany, 70, of Dallas, and Jim Vollers, 60, an Austin lawyer.

Judge Morris Overstreet, 41, of Amarillo, the first black elected to a statewide office in Texas, faces Eugene "Gene" Kelly, 65, of Universal City in the Democratic primary in Place 2. Fifth District Court of Appeals Justice Sue Lagarde, 54, of Dallas is unopposed for the Republican nomination.

Democratic Judge Pete Benavides, 45, does not have a primary opponent.



WE WANT TO MAKE BUYING A NEW CAR AN EXPERIENCE TO SMILE ABOUT!

These prices are good only thru March 7, 1992.

1992 FORD F-150

- ST#2120791
- 4.9 L EFI
- Automatic Trans
- P235/75RX15XL BSW
- 3.55 Axle Ratio
- Air Conditioning
- Full Tank of Gas
- Headliner Insulation
- AM/FM Stereo/Clock
- Deluxe Argent Wheels
- Knitted Vinyl Seat
- Power Steering/Brakes

MSRP	16022
Factory Disc.	(2315)
WFF Disc.	(1330)
Factory Rebate	(400)

***You Pay Only \$11,977**

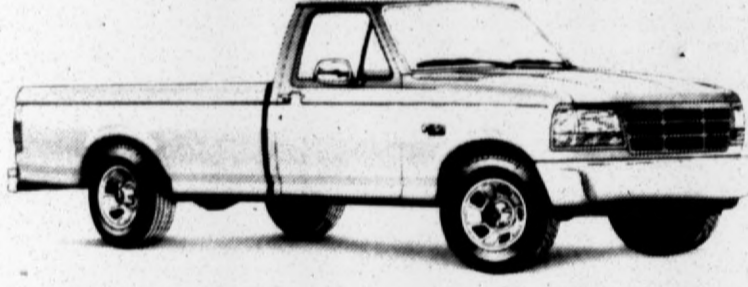

1992

FORD TAURUS GL

OR

MERCURY SABLE GS

- Cargo Net
- Power Door Locks
- Power Side Windows
- 6 Way Power Drivers Seat
- Remote Decklid/Fuel Door
- Light Group
- Air Conditioning
- AM/FM Stereo Cassette
- Speed Control
- Rear Window Defroster
- Front/Rear Floor Mats
- 3.8L, EFI
- Automatic Trans.
- Anti-Lock Braking System
- Cloth Bucket Seats



ST#2162860

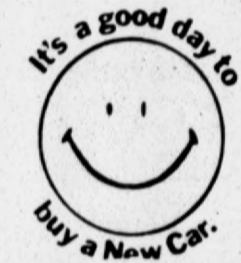

MSRP	19643
Factory Disc.	(1000)
WFF Disc.	(1366)
Factory Rebate	(500)

***You Pay Only \$16,777**



ST#2346990

MSRP	19482
Factory Disc.	(1000)
WFF Disc.	(1205)
Factory Rebate	(500)

***You Pay Only \$16,777**

1991 FORD F-250

- XLT Lariat Trim
- Chrome Swing-A-Way Mirrors
- Light Group
- Convenience Group
- AM/FM Stereo Cassette
- Speed Control
- Tilt Wheel
- Air Conditioning
- Power Windows/Locks
- Sliding Rear Window
- 7.3 Diesel
- Automatic Trans
- Deluxe Two-Tone Paint
- Spare Tire & Wheel
- 8" Chrome Bumper
- 5th Wheel Plate
- Bed Mat
- ST#1187041

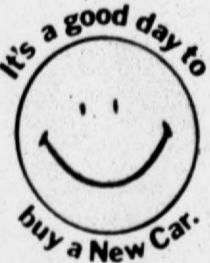

MSRP	20980
Factory Disc.	(1000)
WFF Disc.	(2603)
Factory Rebate	(400)

***You Pay Only \$16,977**

1991 FORD CREW CAB

- XLT Lariat Trim
- Air Conditioning
- Power Windows & Locks
- Light Group
- Convenience Group
- Speed Control
- Tilt Wheel
- Sliding Rear Window
- AM/FM Stereo Cassette
- 7.3 Diesel
- HD 5 Speed Trans
- Camper Package
- Spare Tire & Wheel
- Deluxe Two-Tone Paint
- Chrome Mirrors
- ST#1199251

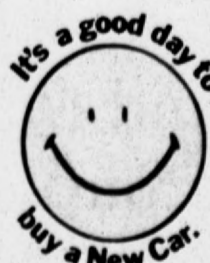

MSRP	24338
Factory Disc.	(806)
WFF Disc.	(3155)
Factory Rebate	(400)

***You Pay Only \$19,977**

1992 MERCURY COUGAR

- Tilt Wheel
- Leather Steering Wheel
- Power Drivers Seat
- Cast Aluminum Wheels
- Light Group
- 5.0 L H.O. V-8
- Power Windows

- Speed Control
- Rear Window Defroster
- AM/FM Stereo Cassette
- Power Lock Group
- Dual Visor Mirrors
- Automatic Trans
- Full Tank of Gas



MSRP	19380
Factory Disc.	(513)
WFF Disc.	(1140)
Factory Rebate	(750)

***You Pay Only \$16,977**



2 IN STOCK

1992 LINCOLN TOWN CAR

- Leather Seats
- 4.6 EFI V-8
- Programmable Memory Seats
- Geometric Spoke Wheels
- Dual Exhaust System
- ST#2282950

- Signature Series
- Automatic Trans
- Electrochromic Auto Dim Mirror
- JBL Audio System
- Clearcoat Paint

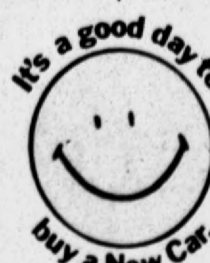

MSRP	37067
WFF Disc.	(4731)
Factory Rebate	(1500)
**Owner Loyaty Rebate	(1000)

***You Pay Only \$29,836**

NEW VEHICLES UNDER \$10,000

1991 TEMPO 4 door ST#1130270

\$9,857 After Rebate

1992 TEMPO 2 door ST#2160980

\$9,249 After Rebate

1991 MUSTANG Fast Back ST#1108710

\$9,922 After Rebate

1991 ESCORT 3 Door ST#1123270

\$7,628 After Rebate

1992 RANGER ST#2190941

\$9,677 After Rebate

BETTER SERVICE FOR YOUR HEARING AID...

Gary Wormbaker
Hearing Specialist

...MEANS BETTER HEARING FOR YOU.

Ask For FREE Hearing Test

Be sure to visit our next Service Center.

March 3, 1992
1:00 p.m. - 3:00 p.m.
SENIOR CITIZENS
426 Ranger
(806) 364-5681

Golden Spread Hearing Aid

Formerly Beltone
27-B Medical Dr
Amarillo 352-8961

WHITEFACE
HEREFORD, TX.
Ford-Lincoln-Mercury

1-800-299-3325
1-806-364-2727

*Plus 11% **Must Currently Own 1985 or Newer Lincoln

KRAZY 8 SALE

The Hereford Brand—Sunday, March 1, 1992—Page 1B

**OPEN 6 AM
MIDNITE**

1105 W. PARK

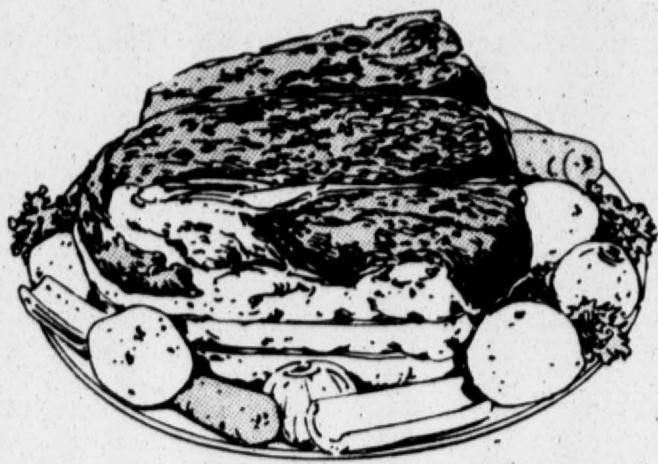

Tender Taste Boneless
**ARM
ROAST**

\$1.68
lb.



Tender Taste Boneless
**CHUCK
ROAST**

\$1.58
Lb.

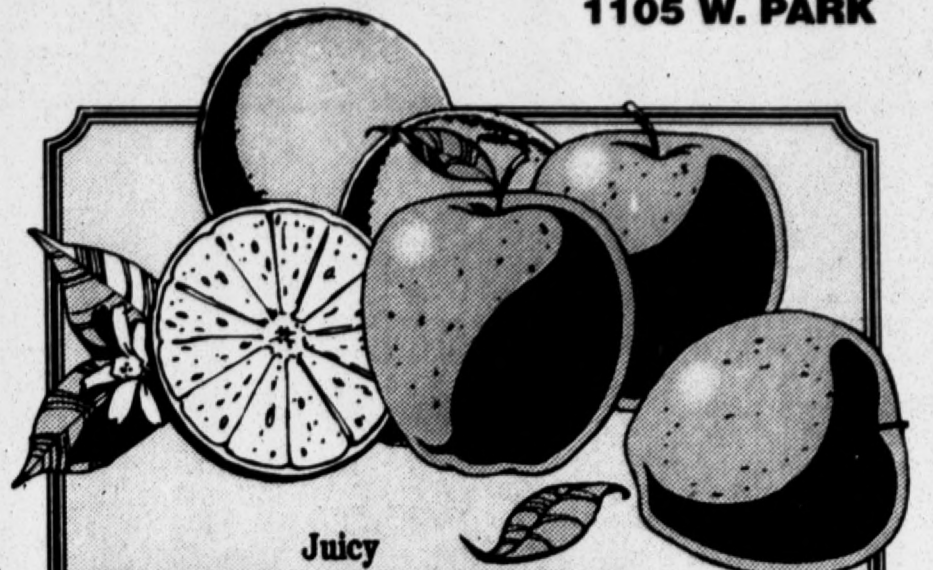

Juicy
NAVEL ORANGES

\$1.28
5 Lb. Bag

US #1 Russet
Potatoes
\$1.18
10 Lb. Bag

Red
Grapefruit
\$1.88
5 Lb. Bag

California
Celery Hearts
98¢
Each

Crisp
Carrots
88¢
2 Lb. Bag

Fresh
Mushrooms
\$1.18
8 oz.

Texas
Green Cabbage
28¢
Lb.

Washington Red
Delicious Apples
\$1.88
3 Lb. Bag

Our Family
**Sliced
Bacon** 16 oz. Pkg. **\$1.08**

Tender Taste Boneless
**Chuck
Steak** Lb. **\$1.68**

Mosey's
Corned Beef Brisket..... Lb. **\$1.98**

Tender Taste Beef
**Cube
Steak** Lb. **\$2.88**

Buddig
Sliced
Meats 2.5 oz. **48¢**

Bonnie Best
TURKEY Lb. **58¢**

Fresh
Ground
Beef Lb. **\$1.38**

Hillshire Smoked
Sausage
Links Lb. **\$2.68**

Our Family
Shrimp in
a Basket 8 oz. **\$1.88**

Our Family
**American
Singles**
16 oz. Pkg. **\$1.98**

Assorted
Totino's
Pizza
Each **\$1.18**

Assorted
Banquet
Dinners
11 oz. Pkg. **98¢**

Our Family
Ice
Cream
1/2 Ga. **\$1.48**

Chicken of the Sea
**Chunk
Tuna**
6.2 oz. Can **58¢**

Our Family
**Saltine
Crackers**
16 oz. **18¢**

Our Family
Canned
Pop
12-12 oz. Cans **\$1.58**

Our Family
Macaroni
& Cheese
2 For **8¢**

Quartered
Blue
Bonnet
16 oz. **18¢**

Heinz
Tomato
Ketchup
32 oz. **58¢**

Kleenex
Bath
Tissue
4 Pk. **48¢**

Our Family
Pink Salmon
15.5 oz. Can **\$1.58**

Our Family Assorted
Vegetable
Blends
16 oz. **98¢**

Our Family Sweetmilk or
Buttermilk
Biscuits
4 Cans **88¢**

HI DRI
PAPER
TOWELS
Pre-priced 69¢
**Hi Dri
Paper
Towels**
2 Rolls **98¢**

Kraft
Salad
Dressing 8 oz. **\$1.28**
Our Family
Sugar
Wafers 9 oz. **\$1.28**
Del Monte
Fruit
Cups 4 Pk. **\$1.98**

Del Monte Assorted
Canned
Fruits
16 oz. Can **98¢**

Our Family Brown
Gravy 2 For **98¢**
Our Family
Spaghetti
Mix 2 For **98¢**
Our Family
Sour
Cream 16 oz. **\$1.08**

Style
Hair
Spray 7 oz. **88¢**
Original or Peppermint
Scope **\$3.58**
Mouthwash 24 oz.

Our Family Drawstring Tall
Kitchen
Bags 20 Ct. **\$1.98**
Snuggle
Fabric **\$2.98**
Softener 64 oz.
Snuggle Morning Fresh
Fabric **\$2.98**
Softener 64 oz.
Sunlight
Dish
Liquid 22 oz. **\$1.38**

Assorted
Gooch's
Pasta 24 oz. **\$1.18**
Our Family
Chili
Seasoning 2 For **98¢**
Our Family
Taco
Seasoning 2 For **98¢**

Our Family
Cat
Food
3 For 98¢

**Moore's
Supermarket**

PRICES GOOD SUN. MARCH 1ST THRU SAT., MARCH 7TH, 1992.

QUANTITY RIGHTS RESERVED

Life!



MRS. CHAMPE CARTER
...nee Rachel Lancaster

Lancaster, Carter exchange vows

Wedding vows were exchanged by Rachel Dawn Lancaster and Lee Champe Carter, both of Amarillo, Saturday afternoon in Tascosa Country Club in Amarillo. Officiating at the ceremony was Roy Wheeler of Paramount Terrace Christian Church in Amarillo. The bride is the daughter of Mr. and Mrs. Ray Lancaster of Amarillo and the bridegroom is the son of Mr. and Mrs. William A. Carter of Route 4, Hereford. Wedding decorations included a brass archway trimmed with greenery and off-white roses accented with bows. Further enhancing the setting were ficus trees with white bows and

Boston ferns placed in white standing planters. White bows and roses adorned the stairway railing. Serving as maid of honor was Tammy Long and best man was Lance Kenedy. Stephanie Hamrick was bridesmaid and Terrell Cooke was groomsmen. Ushers included the groom's brother, Landon Carter, and the bride's brother, Brad Lancaster. The groom's niece, Elizabeth Carter, daughter of Mr. and Mrs. Clay Carter, was flower girl. Jonathan Smith of Lubbock vocalized "I'll Still Be Loving You" by Restless Heart. The bride read a poem to the groom entitled "The Journey" by Maura K. Penders. Presented in marriage by her father, the bride wore a white peau d'ose gown with alencon lace appliques on the fitted bodice and the edge of the chapel-length train. It was fashioned with pleated off-the-shoulder sleeves which were accented

with tiny pearls. The V-shaped back was marked by a peau d'ose bow which was centered with a matching rose. The finger-tip bridal illusion veil with pencil edging was adorned with lace medallion appliques accented with pearls. It formed a large pouf at the back of a headpiece designed with white silk flowers, pearl spray accents, pearl leaves and pearl droplets. The bride carried six long stemmed off-white roses and ivy. Her jewelry consisted of cluster pearl earrings and a wedding ring which belonged to the groom's great-grandmother. Bridal attendants were attired in long sleeved black velvet dresses designed with drop waists and ivory layered tulle skirts which featured cascading hemlines. Each dress was marked at the lower back by a tulle bow which was centered by a black velvet rose. Each bridal attendant

carried a long stemmed red rose. The bride's niece, Amanda Leigh Lancaster, invited guests to register at the reception held in the club. The groom's sister-in-law, Cindy Carter, served cake, and the bride's sister-in-law, Susan Lancaster, poured punch and coffee. The three-tiered white cake was trimmed with ivory roses and satin bows and was topped by a small bouquet of off-white roses. Leaving for a wedding trip to Taos, N.M., the bride wore a red velvet city shorts with a matching Chanel jacket accented with pearl buttons. The couple will make their home in Amarillo. The bride attended Texas Tech University and is presently employed by Jack B. Kelley Co. in Amarillo. The groom attended West Texas State University and is currently employed by Nortex Construction Co. in Amarillo.

Scholarship money increased

Members of Toujours Amis Study Club agreed to increase the scholarship money they present to a deserving Hereford High School senior when they met recently in the home of Melinda Bridge. Funds for the scholarship are raised during the club's annual Benefit Bridge Tournament. The scholarship will increase from \$300 to \$500.

Also, during the brief business session conducted by President Sarah Lawson, thanks yours were given. Hostesses, Bridge, Shelley Moss and Leisa Lewis, served brownies with ice cream and chocolate syrup to those present. They included Judy Barrett, Kim Buckley, Cindy Black, Patti Brown, Janet Brigance, Trish Brown, Kim Bigham, Kathy Carthel, Tami Charest, Lisa Formby, Shannon Hagar, Tonya Horrell, Brenda Koenig, Lawson, Marilyn Leasure, Kyla McDowell, Elaine McNutt, Becky Reinart, Nena Veasey, Donna West and Marsha Winget.

ANCHORAGE, Alaska (AP) - "Northern Exposure" star Rob Morrow, whose TV series is set in Alaska but filmed in Washington state, will be in Anchorage for the Iditarod. Morrow arrives Thursday for the start of the 20th Iditarod Trail Sled Dog Race, the race committee announced Wednesday. Morrow and other members of the CBS series are expected to shop for Alaskan props for future episodes, the committee said.

Class of 1962 searching for former HHS students

Members of the Hereford High School graduating class of 1962 are searching for former classmates.

Anyone having any information may contact Nicky Walser at 364-6690 or Sammie Lytal (345 Centre St.) at 364-2286.

The following people are being sought: Naomi Aguirre, Mary Albracht, Erlinda Almager, Robert Austin, Shirley Boles, Johnny Buse, Joe Cabrera, Eugene Cole, Jerry Cowart, Max Cox, Curtis Crowell, Franklin Dawson, Olga DeLos Santos, Janalee Drager, Charlene Duncan, Carol Eldridge, Donald Elliott, J.W. Estep, Fayrene Evans, William Drerup, Eddie Fincher,

Ronald Fogle, Beulah Marie Foreman.

Also, Erlene Garza, Vitoriana Garza, Necia Gililand, Alice Gomez, Trinidad Gomez, Doris Goodman, David Green, Marjorie Harris, Wanda Harris, Loretta Howe, A.J. Johnson, Joyce Keeton, Gracie Lee, Betty Sue Lockhart, Mike Lopez, Janet Moore, Anna Bell McKee.

Others, Gertrude Olguin, Kermit Orsborn, Linda Gail Owens, Grady Persons, Catherine Rickman, Fred Rodriguez, Mary Olga Rodriguez, David Scott, Helen Sears, John Shreve, Shirley Ann Smith, Edna Stewart, Any Sumner, Shirley Thompson, Elvira Trevino, Jessica Wood, Nicky Newton and Dickey Mason.

Wishes

Bridal

Registry

Gina Heinrich
Keith Kalka

Kathleen Kibler
Matt Collier

Kristie (Allison) Tidmore
Jeffrey Tidmore

Rachel Lancaster
Champe Carter

Becky Veazy
Lane Timmons

Amy (Rice) Young
Lee Young

Danielle Simmacher
Ricky Bartels

Sherri Cowart
Jim Hund

Karyn McCustian
Michael Sharkey

Brooke Selver
Tracy Carthel

Judy Hamby
Mark A. Kleman

Shala Stone
Jeremy Reed

Sonja Hoggart Burney
Shy Burney

Phone Orders Welcome
We Deliver



426 Main
364-7122

Deaf Smith General Hospital

presents
The First In A Series Of Educational Programs

WOMEN'S ISSUES FORUM

DSGH is excited to bring you the first in a series of educational programs. The Women's Issues forum is designed to help women understand and cope with common problems.



Hereford Community Center
7p.m. to 8 p.m.
March 3rd, 17th, 31st. April 21st

MARCH 3

Margaret Z. Couch - "Building A Balance
Between Work And Home"

MARCH 17

Donna West - "Finding Financial Security -
When You're Alone"

MARCH 31

Cyndi Rohrer - "Building A Positive
Lifestyle With Diet And Exercise"

APRIL 21

Sharyn Ivory - "People - How To Cope"

To help us plan, please register in advance by mailing this coupon to Peggie Fox, Deaf Smith General Hospital, P.O. Box 1858, Hereford, Tx. 79045, or by calling 364-3905. (Seating is limited and preference will be given to those who have pre-registered)

NAME _____
ADDRESS _____
TELEPHONE _____

Please check the sessions you plan to attend.

MARCH 3	<input type="checkbox"/>
MARCH 17	<input type="checkbox"/>
MARCH 31	<input type="checkbox"/>
APRIL 21	<input type="checkbox"/>

Our special thanks to Hereford State Bank & First National Bank of Hereford for underwriting the cost of this form.

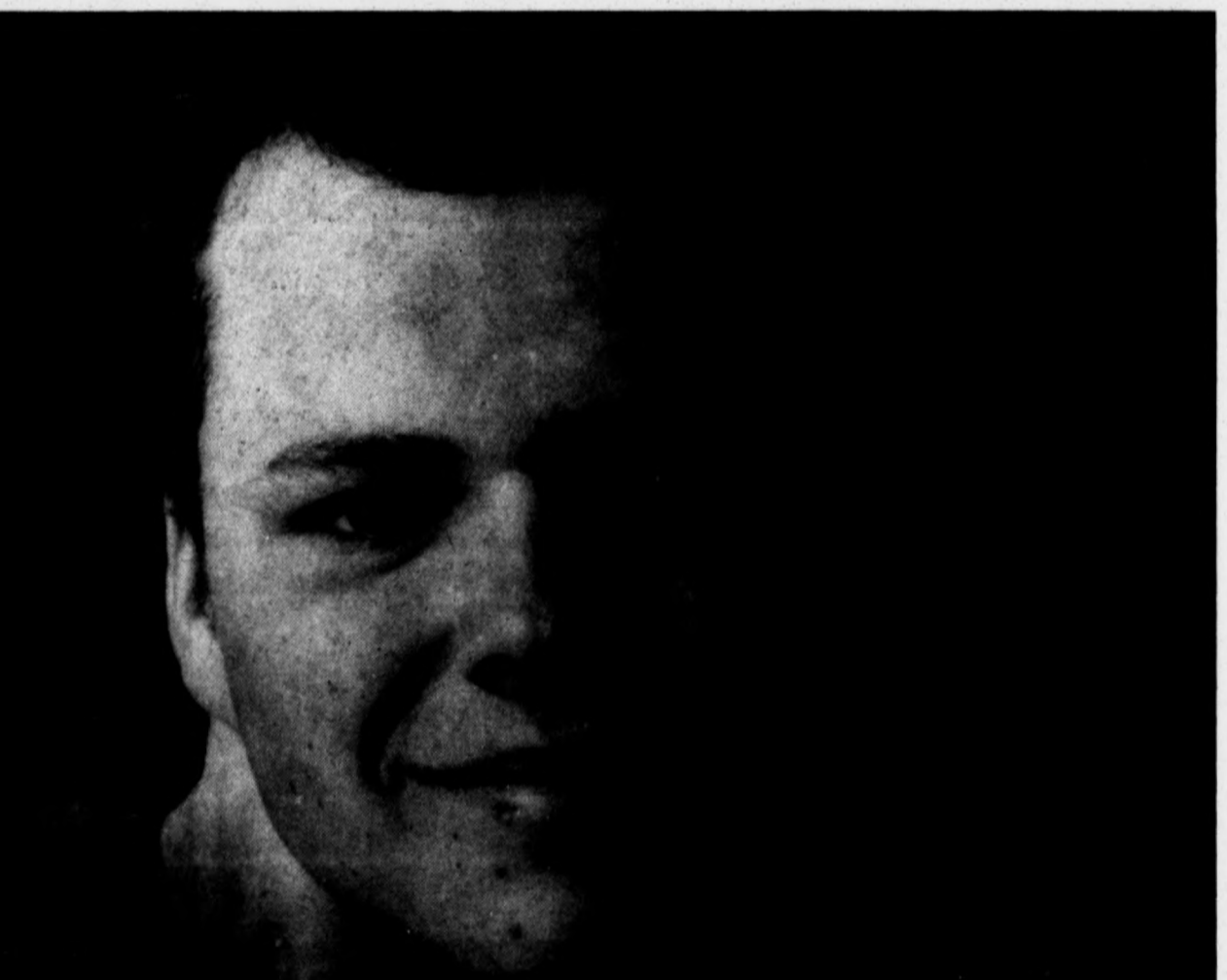

He's Back. You Never Left.

That's what you really want, isn't it? Your son back. But clean. And that's what we're prepared to help you do at Quest Drug and Alcohol Addiction Program. Our Doctors, Counselors and Therapists work as a team to assure each patient the highest chance of recovery. But there's more. We understand the hurt. And we care. Because at Quest, it's more than a business to us. It's healing. Don't give up. Give us a call.



THE PSYCHIATRIC SERVICES SAINT ANTHONY'S HOSPITAL

345-1 Can or 345-4226
AMARILLO

Between the Covers

By JOE WEAVER

MARCH...ALREADY??? Come on now, Christmas was just yesterday! Oh well...if it IS March then it must be time for...(drum roll, please)...The Friends of the Library Membership Drive! This is probably the best way that you can invest three dollars (six for a family, ten for an organization). The Friends promote awareness of the library and provide items that are not available through the general budget. They purchased our first microfilm viewer and raised the funds for a VCR and monitor. They sponsor Family Films and other special events, purchase talking books and soon, videos!

If the general welfare of the library is not enough to make you rush in with your cash, how about a little incentive? This year, each new or renewed membership earns a chance at a newly released book, *River of Darkness* by James Grady. Don't forget - membership in the Friends of the Library also buys you early shopping privileges at next fall's book sale. What a deal!

While we're on the subject, March 16th will be the Friends of the Library Open House. Formerly called the Annual Meeting, we changed the name to emphasize that YOU are not only welcome, but encouraged to attend. To begin with, that's when we'll draw for the book. Secondly (in order of mention, not importance), we will announce the Library Family of the Year, and finally, we will hear from local illustrator Jena Rawley-Whitaker, who has the reputation of being Dr. Seuss, Norman Rockwell and Garth Williams rolled into one. Jena has just put the finishing touches on the illustrations for a soon-to-be-released children's book. Local people and places have been her models, as I understand, so her presentation should be of more than a passing interest.

HAPPY BIRTHDAY, HANK! Hank the Cowdog is 10 years old (that's 70 to you and me), and every dog must have his day, they say, so Hank's day is March 8, at the Ochiltree County Fairgrounds in Perryton, 2-4 p.m. Author John Erickson and illustrator Gerald Holmes will be there, and a performance will be given at 3:00. For more information, call Perry Memorial Library at 435-5801 in Perryton, the sponsor of the wing-ding. The celebration is free, but refreshments, tapes and books will be for sale.

TOMORROW, March 2nd is Texas Independence Day. In honor of that event, we are releasing a number of new books about our great state.

It's probably inaccurate to call this first one a "new" book. *Trail Drivers of Texas*, originally copyrighted in 1920, has recently been reprinted, and the title tells it all. This is, as the cover recounts, "true narratives related by real cowpunchers and men who fathered the cattle industry in Texas."

Another reprint (from 1929) is *The Raven*, Marquis James Pulitzer Prize winning biography of Sam Houston. This is a classic work retelling the life of Texas "favorite" son.

Really new is a book by historian James L. Haley, *Texas: From the Frontier to Spindletop* is basically a history book. Haley is a thorough researcher, and the text is liberally interspersed with pictures and vignettes of early Texas.

There is a lot of Texas-related fiction available. Nothing brand-new for this week, but we recently released a novel about Galveston which features as a central character not a dashing pirate or charming belle, but that beautiful and resilient city itself.

Not very long on our shelves is a piece out of Michener's Texas that wouldn't fit in the longer work. (Seems to me like a couple of hundred extra pages wouldn't have made much difference in that massive volume.) *The Eagle and the Raven* is a

historical narrative of the two chief players on the stage of the Texas Revolution: Santa Anna and Houston.

And I'm told that I really must read *Love is a Wild Assault* and that this is one of those books that you shouldn't judge by its cover (or title). Harriet Potter was known as "The Bravest Woman in the Republic of Texas." This biographical novel is based on author Elithe Hamilton Kirkland's painstaking research of Potter's own manuscript, as well as countless documents, letters, journals, etc. Maybe I should read it...in spite of the title.

Space is running out, but I would be remiss in speaking of Texas historical fiction if I failed to mention Elmer Kelton. As an inveterate non-

fiction reader, I generally shun fiction of any kind but two guys (both with the initials J.R.) insisted that I read *The Wolf and the Buffalo* (a story about a Black cavalryman and a young Comanche as the Indians were being removed from the Plains). I did, and was pleasantly surprised by the readability, the "cleanness" and especially the historical accuracy with which Kelton writes. Two other Kelton novels I plan to read are both of regional if not local interest: *The Time It Never Rained* (West Texas in the 1950's) and *The Day The Cowboys Quit* (the Cowboy Strike of 1883).

NEW DISPLAYS this month as the Girl Scouts celebrate 80 years! We'll tell you more next week.

Felines to compete in Amarillo March 28-29

Late March signals not only spring but also fancy felines in the Amarillo Civic Center competing for top honors on March 28-29, the weekend Amarillo Cat Fanciers sponsors its ninth annual show. Every year this event attracts more and more cat lovers. Between 10 a.m. and 4 p.m. on Saturday and Sunday, approximately 180 to 200 registered cats and household pets will be shown and judged.

Cats of all breeds will converge on the civic center for a show known as the Panhandle Roundup. Some of the purebred cats coming to the roundup will come from as far as Virginia, Michigan, California, Oklahoma and Louisiana. In addition to these, the people of Amarillo will be able to see representatives of the many purebred lines raised in the Amarillo area. The cats in competition and display will be of all colors, fur lengths, and coat textures.

Local breeders raising the following breeds usually enter the annual show: Abyssinian, American Shorthair, Birman, Ocicat, Persian, Russian Blue, Scottish Fold, and Somali. The spectator may see from other cities and various states the Maine Coon, Korat, Siamese, Burmese, Tonkinese, Egyptian Mau, Singapura, Balinese, Colorpoint Shorthair, Oriental Shorthair, and Turkish Angora.

Although no wild blood is in any of these domestic breeds, the look of the wild is in the Abyssinian and Ocicat. An Abyssinian is often compared to a miniature cougar while the Ocicat resembles the spotted cats like the leopard and cheetah but with the lovable disposition of a house cat.

The variety is startling. The Russian Blue with its seemingly smiling countenance and the magnificent silver sheen of its short coat contrasts sharply to the Persian with its Pekingese type of face and its fluffy splendor.

The purebred cats share the limelight with the household variety when the nationally accredited judges award the coveted ribbons and rosettes. Each of the six separate judging rings have four areas of competition--kittens from four through seven months, adult male and female cats in various categories of championship, neutered or spayed purebred cats known as premiers, and neutered or spayed household pets.

The small admission charge helps cover show expenses. Out of the excess of entry fees and small admission charge the Amarillo cat Fanciers make sizable contributions to the Amarillo-Panhandle Humane Society and the Animal Rights Association, as well as to the Robert Winn Foundation which makes grants for medical research that develops

new vaccines for cats.

Amarillo Cat Fanciers is affiliated with cat Fanciers Association, the main national purebred registry. Although it is a small organization, it is the major cat club between Dallas and Denver. The magnitude of the cat show is a testimonial to much hard work and dedication of this small group and the local public support. Any cat lover who wishes to join the local club and help promote these shows should call Don Bozeman at 622-2776.

The entertainment of the exhibition and competition toward national recognition is only part of the show. The exhibitors can gain a lot of information on the cat fancy and delight in the feline splendor. It is worth the \$2 admission price, \$1 for children 6-12 years old.

Final lecture Thursday

Amarillo College will present the final lecture of its 1992 Creative Mind Series, "The Legacy of Columbus: Spain in the New World," at 8 p.m. Thursday, March 5, in the Concert Hall Theater.

Dr. Alphonso Ortiz, professor of Anthropology at the University of New Mexico, will discuss "Surviving Columbus: The Pueblo Indian World 500 Years Later." A reception will follow the Amarillo Art Center.

Ortiz will also present a Creative Mind Brown Bag program at 12:30 p.m. in the College Union Building.

The Creative Mind lecture series is sponsored by Amarillo College, the Amarillo Art Center and the Texas Committee for the Humanities. For more information, call Carol Nicklaus at 371-5354.



Van fund established

The Hereford Satellite Work Training Center is in desperate need of a van to transport the 18 clients to and from their jobs. The center currently has a van which is on loan and is subject to recall. Anyone wishing to make a contribution to the van fund may call Mary Jo Hammon, care manager at the center, at 364-5861. Pictured are, from left, Roger Garcia, Mildred Deyke (driver), Ruth Soria and Elizabeth Delgado.

Study club meets with Len Slesick

Members of L'Allegria Study Club met in Amarillo Feb. 20 at the studio of Len Slesick.

Slesick talked about the different aspects of art and showed members the various styles he uses in his work. Hostesses, Mary Kay McQuigg and Karen Payne, served an array of different foods.

Members present were Judy Wall, Carmen Flood, Kitty Gault, Poppy Head, Patsy Hoffman, Sylvia Khuri, Dee Anne Trotter, and Micah Noland.



North America is 9,366,000 square miles in area.

FOCUS
APPAREL GROUP INC



LAST CALL!!

final sale on all fall and winter merchandise. fantastic savings.

j-winston
of amarillo
feminine fashion
2701 W. Aramont
visa - mastercard

1- 10x13 (Wall Photo)
1- 8x10
2- 5x7
2- 3x5
16- King Size Wallets
8- Regular Size Wallets

30 Color Photos

99¢ Deposit \$11.00 Due at Pick up (plus tax)

\$1199

WE USE KODAK PAPER



Shugart's inc.

Group charge 99¢ per person

We use **Kodak PAPER**
FOR CREATIVE COLOR PORTRAITS

Attention Senior Citizens

We now have 10% Discount Cards for Senior Citizens. You may pickup this cards at Classic Corner.

For Our Customer's 50 Yrs. Or More:
SENIOR CITIZEN 10% DISCOUNT CARD

Your Signature

Authorized By:

Classic Corner Family Haircare

This Card Must Be presented At All Times At Any Classic Corner Hair Salon.

Perm	\$20	Hot Oil Manicure	\$8
Hair Cuts	\$5	Pedicure	\$10
Shampoo Set & Blow Dry	\$8	Highlighting	\$25
Nails	\$20	Hair Color	\$10
Manicure	\$6	Spiral Perm	\$30

Mary, Janie, Dee Dee, Edna Catherine, Sharon & Anna Classic Corner II

501 E. Park

364-6681

Layaway NOW For EASTER!

Little's Fashions

237 N. Main • 364-0414

Horns Of Aramis & Estee Lauder

Monday thru Saturday 9:30 - 5:30

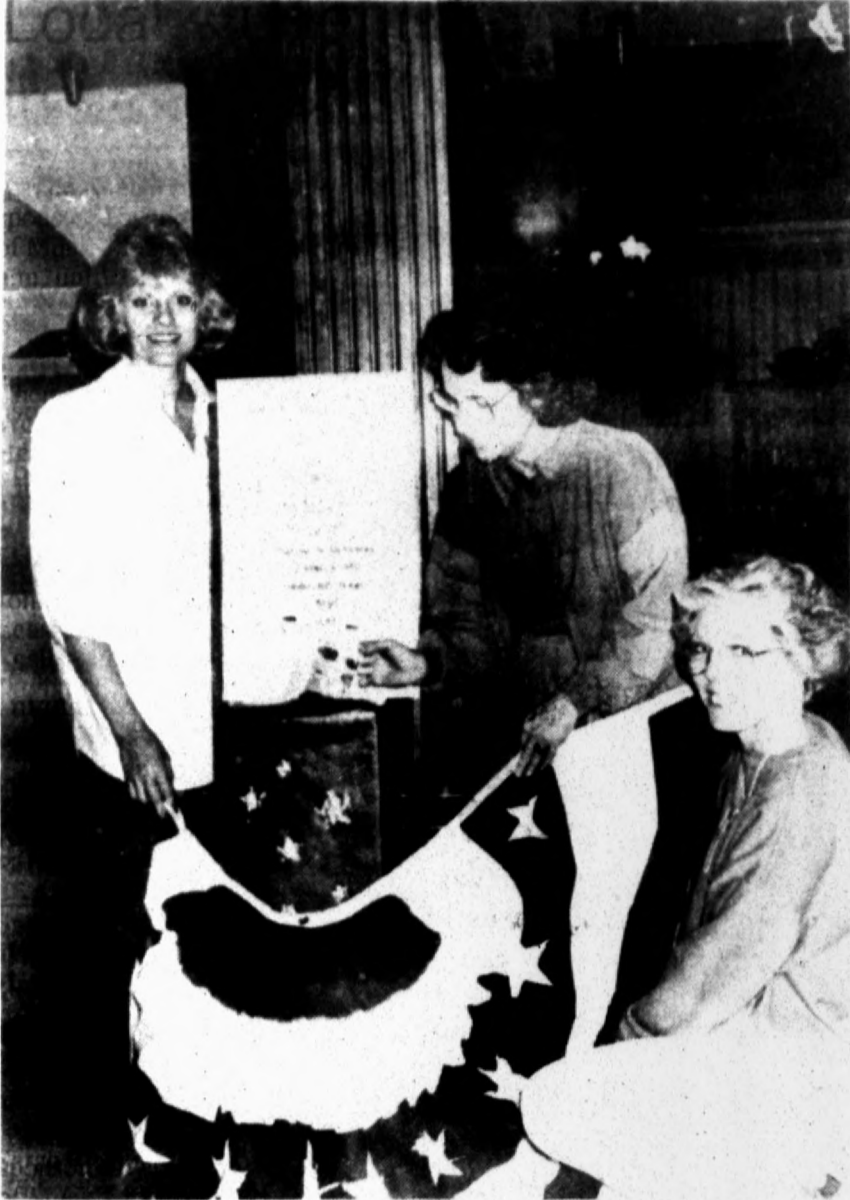

Preparing drop box

Historical Society board members, from left, Carmen Flood, Betty Kriegshauser and Mary Zinser, are preparing a drop box for the commemorative post mark mailings being held in conjunction with the 25th anniversary celebration of the Deaf Smith County Museum March 12. The mailings will be accepted at boxes at the museum and the post office beginning March 5 and continuing through March 12, the date of the actual post mark. Many collectors of commemorative post marks from this area and around the United States are expected to avail themselves of this special event. There is no charge for this service. Post cards of the museum and the E.B. Black House are also available at the museum.

Local students to compete in Junior Music Festival

The Annual Junior Music Festival, sponsored by the National Federation of Music Clubs, is planned from 8:30 a.m. until 12:30 p.m. March 9.

Piano and voice teachers participating locally are Evelyn Hacker, Barbara Manning, Susan Shaw, Cheryl Betzen, Francis Parker, Lesley Woodard, Kathlee Palmer, all of Hereford, and Johnnie Walters of Friona.

Students participating are Erin Spencer, Aaron Caraway, Karen Manchee, Jessica Wuertlein, Mindy Johnson, Dena Brinkman, Cristin Leasure, Tori Walker, Jana Nelson, Leslie Poarch, Stephanie Walls, Melissa Celaya, Michelle Emerson, Chelli Cummings, Vanessa Gonzalez, Rob Reinauer, Mandie Tijerina, Cady Auckerman, Marci Goldsmith, Emily Parker, Amy Perrin, Sarah Perrin, Jo Jo Lytal, Jamie Self, Shelia Teel, Rebecca Gutierrez, Taylor Sublett.

Also, Ben Sublett, Jessica Salazar, Sabra Brownlow, Talena Johnson, Tracie Gilbert, Emilee Hafliger, Heidi Hafliger, Kristan Kimball, Emily Curtis, Erin Louder, Alecia Smith, Ashley Henson, Amy Pesina, Candi Pankey, Dianna Torres, Scott Shaw, Misty Dudley, Candace Ingram, Amy Ruland, Sarah Hale, Heidi Ruland, Sarah Rushing, Julie Goddard, Alicia Widner.

Others, Jana Baird, Noelle Merrick, Sloane Merrick, Aaron Hendrickson, Laurie Gilbert, Amber Kerr, Karon Harder, Eddie Trotter, Kristin Carnahan, Daniel Carnahan, Andrew Carnahan, Cameron Turner,



There are 120 named geysers in Yellowstone National Park, Wyoming.

Couple to wed

Mr. and Mrs. Eugene Heinrich of Slaton announce the engagement of their daughter, Gina Renee of Dallas, to Keith Allen Kalka, also of Dallas. He is the son of Mr. and Mrs. Melvin Kalka Sr. of Hereford.

The couple plans to marry April 25 at St. Joseph's Catholic Church in Slaton.

The bride-elect graduated from Cooper High School in 1988 and

received a B.S. degree in nursing in 1991 from Texas Tech University Health Science Center School of Nursing. She is currently employed at Presbyterian Hospital in Dallas.

The prospective bridegroom is a 1985 graduate of Hereford High School and received a B.S. degree in food technology in 1989 from Texas Tech University. He is presently employed by Americana Foods in Dallas.



GINA HEINRICH, KEITH KALKA

Watch intake of vitamins

When it comes to vitamins, there can be too much of a good thing, experts agree.

Vitamin A, for example, is a fat soluble vitamin, which means it can be stored in your body and need not be replenished each day. More than 100,000 I.U. (International Units) of Vitamin A daily can produce toxic effects in adults, if taken for many months; more than 18,500 IU daily can produce toxic effects in infants. Toxic side effects include hair loss, nausea, vomiting, diarrhea and blurred vision.

The B-vitamins are water soluble, which means they are excreted and not stored in the body, so most of them are non-toxic, but taking too much of one can lead to a deficiency of the others. Vitamin B-6 can be toxic; daily doses of two to ten grams can cause neurological disorders.

Vitamin C is another water soluble vitamin and many say it may be the most important. People, unlike most animals, cannot make vitamin C in their body so the supply needs to be replenished daily. The national Research Council recommends 60 mg per day for the average person but they caution that personal habits, lifestyle and the environment may affect nutritional needs. Smokers, for example, need at least 100 mg of C per day. Many researchers are discussing the health benefits of doses many times the RDA since Vitamin C seems to be safe at almost any level.

Dr. Taylor of the Human Research Center on Aging report that as little as 500 mg of Vitamin C every day may protect against certain types of cataracts with Dr. Verlangieri from the University of Mississippi stating that twice that amount may reduce arterial build up and heart disease. According to Dr. Bulpitt at a leading London hospital, high blood pressure

could result from Vitamin C deficiency but the most encouraging news comes from the National Cancer Institute where Dr. Block concludes that as many as 13 different types of cancer may be prevented with Vitamin C.

In the past, large doses of vitamin C could lead to digestive distress. Fortunately, there's now a vitamin supplement that lets you get all the health benefits of vitamin C without the stomach upset. It's called Ester-C and is the only patented Vitamin C that helps your body use the amount you take more efficiently through better absorption. It's available at health food stores and many pharmacies. For a free sample, further information and the name of a store near you call 1-800-326-1520 and ask for extension C.

Knowing their vitamin A, B, C's, it seems, could spell better health for everyone.

Wedding information must be submitted by 5 p.m. Monday to be included in the next Sunday Brand. Wedding information forms, as well as those for engagements and showers, are available at the news office, 313 N. Lee.

PROFESSIONAL PRE-NEED COUNSELING
JUST A PHONE CALL AWAY:
364-6533

Qix FUNERAL DIRECTORS
OF HEREFORD
105 GREENWOOD 364-6533
Trust a friend of the family... trust Qix

SPECIALS GOOD WHILE SUPPLIES LAST. PRICES EFFECTIVE MARCH 1-7, 1991

ALL SIX HEREFORD LOCATIONS

ALLSUP'S SANDWICH BREAD 1 1/2 LB. LOAF **2 \$1** FOR OR 6" EACH

DECKER OR DUBUQUE SLICED BOLOGNA 12 OZ. PKG. **79¢**

SAUSAGE & BISCUIT EACH **69¢**

ALL FLAVORS TOM'S FRIES REG. \$1.29 **99¢**

BRAWNY PAPER TOWELS JUMBO ROLL **79¢**

LAY'S POTATO CHIPS REG. \$1.49 **99¢**

ALLSUP'S MONEY ORDERS UP TO \$299.00 EACH ONLY **29¢**

ALLSUP'S CHIMICHANGA EACH **89¢**

ALL TYPES PEPSI-COLA 6 PK CANS **\$2.19**

COOKED FRESH 24 HRS. A DAY	HOT FOODS MENU	AVAILABLE AT ALL ALLSUP'S LOCATIONS
BARBECUE BEEF SANDWICH	99¢	9 PIECE BOX CHICKEN \$5.99
BARBECUE PORK RIBS (LB.)	\$3.99	BEEF & CHEESE CHIMICHANGA (MEAT)
BARBECUE WHOLE CHICKEN	\$3.99	CORN DOG
ALLSUP'S BURRITO	79¢	DELICIOUS HAMBURGER
BREAKFAST BURRITO	99¢	WILSON HOT LINKS
BURRITO BEEF & SALSA	\$1.19	SAUSAGE ON A STICK
DELICIOUS CHEESEBURGER	79¢	SAUSAGE & BISCUIT
CHEESEBURGER	\$1.59	SAUSAGE, EGG & BISCUIT
FRIED STEAK	\$1.49	SAUTEYA SAUSAGE
3 COUNT CHICKEN STRIPS	\$1.99	4 COUNT STEAK FINGERS
W/POTATO WEDGES/CHICKEN (2 PCS) BISCUIT	\$1.99	

CALL-IN ORDERS WELCOME CHECK OUR WEEKLY SPECIALS

Time Is Running Out For Planet Earth!

For your copy of these FREE books:
"The Great Controversy"
"The Almost Forgotten Day"
CALL: 364-1278 OR 364-4261

CARYNS Bridal Registry

Danielle Simnacher
Ricky Bartels

Sonja (Hoggatt) Burney
Shy Burney

Kristie (Allison) Tidmore
Jeffrey Tidmore

Amy (Rice) Young
Lee Young

Rachel Lancaster
Champe Carter

Sherri Cowart
James Hund

Shala Stone
Jeremy Reed

Becky Veazey
Lane Timmons

Select Your Gifts By Phone-We Deliver To All Showers.
236 N. Main 364-6223

NO. 1 **POTATOES** 10 LBS. **79¢**

MELLO CRISP **BACON** 1 LB. **89¢**

AJAX **LAUNDRY DETERGENT** 32 OZ. **\$1.49**

SHURFINE **KETSUP** 32 OZ. **99¢**

SHURFINE MICROWAVE **POPCORN** 10.5 OZ. **\$1.49**

COOKIES 'N' CREME **COOKIES** ASST. FLAVOR 16 OZ. **79¢**



Students of Six Weeks

St. Anthony's Catholic School recently recognized the Students of the Six Weeks. Pictured, left and right, are Bryan Pesina and Julie Lueb, and center are Gabriel Vasquez and Ashlee Paetzold.

Orchestras in concert Tuesday

The Hereford Junior High and Hereford High School string orchestras will present a concert at 7:30 p.m. Tuesday in the HHS auditorium. The public is invited to attend.

The groups will be presenting the programs in preparation for this year's Region U.I.L. Orchestra Contest Thursday at the Amarillo Civic Center.

Musical selections will include "Dance of the Tumblers" and "The Happy Clock" by the HJH orchestra. The HHS orchestra will present "Salute to Kreutzer" and Britten's "Boisterous Bourree". The combined orchestras will perform the first movement of "Brandenburg Concerto No. 3" by J.S. Bach.

The Hereford I.S.D. orchestra director is Ray Jenkins.

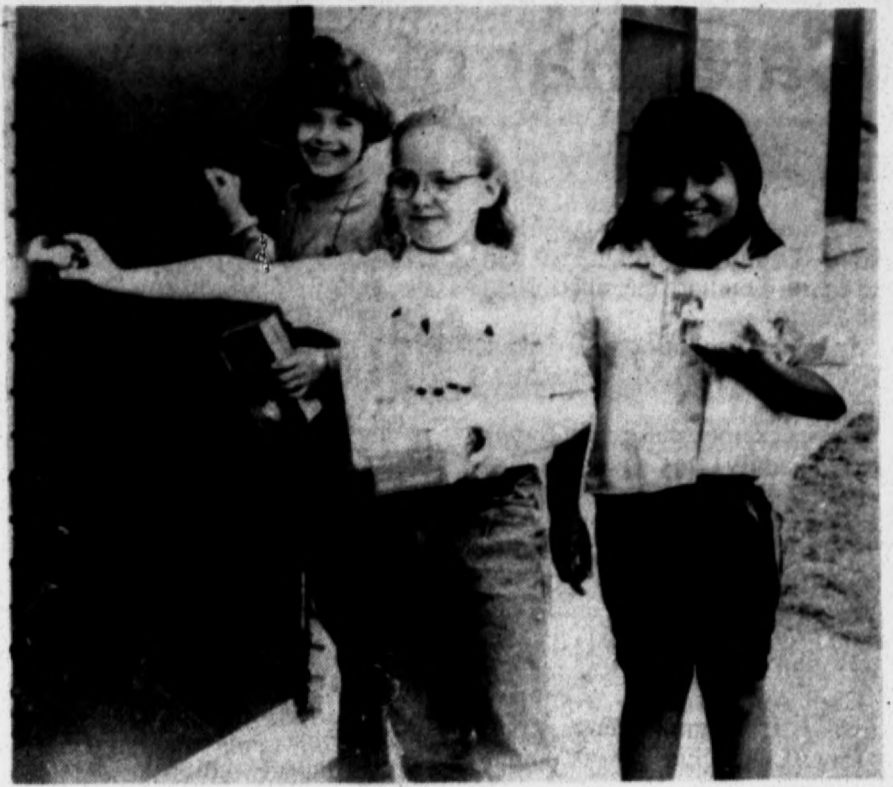

Delivering cookies

Local Girl Scout troop members will be delivering Girl Scout cookies until March 5. Boxes, priced at \$2.50 per box, are still available for purchase by calling Cindy Walker at 364-0323. Making a delivery are members of Brownie Troop #286, from left, Kara Landrum, Holly Conway and Linda Escobal.

Comprehensive coverage of local news, social events, sports and happenings in Deaf Smith County is yours ONLY in The Hereford Brand. Good news and good advertising go together. Large ads or small ads pay off in The Brand!

New form affects hiring practices

Whether hiring one person or 1,000, all employers will be affected by changes in the new I-9 form released recently by the U.S. Immigration and Naturalization Service.

The previous I-9 form, a part of the Immigration Reform and Control Act (IRCA) of 1986, mandated that all employers verify employees' legal right to work in this country. "Probably the most pertinent change in the revised form is the increased emphasis on informing employers about the anti-discrimination provision of the law," said Dr. Dick Edwards, economist with the Texas Agricultural Extension Service.

The new document carries this anti-discrimination notice: "It is illegal to discriminate against work eligible individuals. Employers CANNOT specify which document(s) they will accept from an employee. The refusal to hire an individual because of a future expiration date may also constitute illegal discrimination."

"When the law was being debated in 1986, many in Congress expressed great concerns that the citizenship requirements would discriminate against Hispanics and others," Edwards said.

According to Edwards, a survey showed that indeed 18 percent of the employers who described their hiring practices were being discriminatory. In Texas, this percentage was 28 percent -- the highest of any state surveyed under this particular law.

However, changes in the new form should help prevent discriminatory practices, which were found to be mostly unintentional, Edwards said. The form also was revised to clear up any question as to which documents would satisfy the identity and authorization requirements.

"What many employers would do is ask to see one of the several documents listed on the old form as being acceptable," he said. "If an applicant did not have it, the employer would not hire the person, when in fact, there were many other acceptable documents not listed."

The new form does not give a specific list, but a separate, expanded list that employers can use to match up the documents they are given by applicants.

Another change on the I-9 is the addition of a third section, which deals with re-verification of temporary documents.

Edwards says following these suggestions will help employers

avoid problems when complying with the anti-discrimination provision of the IRCA:

*** Complete the I-9 form after an offer of employment has been made.** In the past, many companies would ask only certain applicants to fill out I-9 forms prior to being hired because they felt others would not have the proper documentation. Not having all applicants fill out the I-9 form at the point of application could be deemed discriminatory.

*** Allow the employee to decide which documents he or she wishes to provide for work authorization identification.** Do not ask to see a specific document (driver's license, Social Security card, green card, etc.). Refusal or request of specific documents is discriminatory because the applicant may not have these, but others that are valid. The employer should ask for documentation that shows work status and verification. Then, the person chooses what to show.

*** Do not refuse any valid document because of a future expiration date.** Another practice that could be discriminatory is failing to hire someone who has a temporary document that can be updated or made permanent.

*** Do not ask for additional documents after a person has provided document sufficient for verification.** What the documents should show are identity and legal status in terms of the right to work. Some documents such as the "green card" does both. If one document does not show this, another must be presented. Rather than asking for specific documents, let applicants who what they have. If the documents are not appropriate, require that other be furnished. Do not ask for additional papers if the documents presented show identity and legal work status.

*** Do not have a U.S. citizen-only hiring policy unless required by law or specified by government contract.** For most jobs, a person does not have to be a citizen. If an employer implements a "citizen only" hiring policy this may be discriminatory unless it is specified by government contract.

*** Keep I-9's in a file separate from an employee's personnel file.** The I-9 form contains certain information not available on the application, so the form should be filed separately. If kept with the personnel file, some could imply that reference was made to the I-9 form and that information was used in a discriminatory manner.



PAULA BURT

Rebekahs assemble Tuesday

Hereford Rebekah Lodge #228 met in regular session Tuesday evening with 18 members attending.

Noble Grand Shirley Brown presided as reports were made on the sick and bereaved.

The loss of Gene Bishop, a long-time member of I.O.O.F., was noted. Fifty visits to the sick, 24 cheer cards and four delivered food dishes were reported.

Lodge Deputy Sadie Shaw gave a school of instruction to finish her year in office.

Janet Brigrance will speak on "Home Health Care" at the March 3 meeting at 7 p.m. in the I.O.O.F. Hall.

Coffee and cookies were served to Brown, Shaw, Susie Curtsinger, Marie Harris, Rosalie Northcutt, Jo Irlbeck, Tony Irlbeck, Ben Conklin, Ann Werner, Dorothy Collier, Genevieve Lynn, Peggy Lemons, Faye Brownlow, Ursalee Jacobsen, Ocie Bolton, Connie Ivey, Gene Ivey and Mary Lou Weatherford.

Flame Fellowship to meet

Paula Burt of Burkburnett will be the guest speaker at the Hereford Flame Fellowship meeting at 7 p.m. Thursday, March 5, at the Christian Assembly Church located on south Main St.

Mrs. Burt and her husband, Danny, co-pastor the Agape Church in Burkburnett. Paula is a principal and a teacher at Burkburnett Christian School. She is a graduate from Midwestern University and Rhema Bible Training Center and is a graduate student at Oral Roberts University in Tulsa, Okla. She is vice president of the Women's Ministries International.

The public invited to attend the meeting.

Birthdays, special days, a year-around remembrance? Send them The Hereford Brand, a gift that reminds the recipient of your love and concern about 255 times a year!

Need a few dollars more? Round up your no-longer-used-but-still-usable articles and call The Brand's Classified Ad department. We will put a low-cost, fast-acting sales message together for you. Call 364-2030.



To get Brazil nuts out of their shells unbroken, freeze them until the shells crack.

Thank you

We would like to extend our appreciation to all our friends and neighbors for their moral support in our time of grief for our departed mother Mrs. Guadalupe Martinez. May God watch over each and everyone of you. On behalf of the Martinez Family.

Rodolfo (Rudy) Martinez

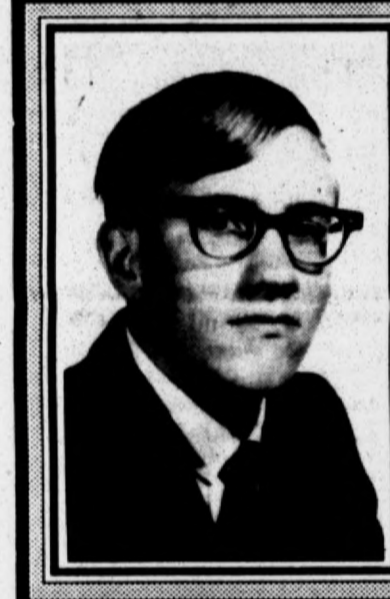

Lordy, Lordy Daddy is

40!

Love, Ritchie & Mitchell

DEMOCRAT

★ VOTE ★

TONY CASTILLO

COUNTY COMMISSIONER Precinct 1

Elect A "Hands On" Commissioner

DEMOCRAT



Absentee balloting now in progress through March 6th. Court House will be open between 9am - 3pm Sat., Feb. 29th.

Paid Pol. Adv. by William Parrack, Treas. 201 E. 6th, Hereford, Tx

IF YOU DON'T UNDERSTAND, JUST ASK about the medicines you take.



Our qualified pharmacists will answer all your questions about your prescription. How much is too much? Can I take it with other drugs? Do I have to get up at night to take it?

Make sure your good health stays that way. Our expert, caring service makes it happen. Come in or call us anytime.

On Call 24 Hours
Jim Arney 364-3506
Linda Vermillion 364-4109

Edwards Pharmacy

364-3211 204 W. 4th



WE ARE OPEN!

to our New Location at
209 E. Park
and we're expanding our Hereford business to include

Fine Furniture
as well as the best carpets.

Monday thru Saturday
9:00 am - 6:00 pm

POARCH'S FLOOR COVERING
CARPET - WOOD - VINYL

6 mo. to 36 mo. Financing Available with approved credit.

West Hwy. 60 Hereford, Tx. 364-4073

Calendar of Events

MONDAY

AA meets Monday through Friday, 406 W. Fourth St., noon, 5:30 p.m. and 8 p.m. For more information call 364-9620.
 Spanish speaking AA meetings each Monday, 406 W. Fourth St., 8 p.m.
 Ladies exercise class, First Baptist Church Family Life Center, 7:30 p.m.
 Odd Fellows Lodge, IOOF Hall, 7:30 p.m.
 Rotary Club, Community Center, noon.
 Planned Parenthood Clinic, open Monday through Friday, 711 25 Mile Ave., 8:30 a.m. until 4:30 p.m.
 Civil Air Patrol-U.S. Air Force Auxiliary, Community Center, 7 p.m.
 Dawn Lions Club, Dawn Community Center, 7 p.m.
 Ladies Christian Endeavors, 7 p.m. in members' home.
 Hospital Auxiliary, hospital, 11:45 a.m.
 Delta Xi Chapter of Delta Kappa Gamma Society for Women Educators, Community Center, 7 p.m.
 Women's American G.I. Forum, Community Center, 6 p.m.
 Order of Rainbow for Girls, Masonic Temple, 7:15 p.m.
 VFW Auxiliary, VFW post home, 6:30 p.m.
 Deaf Smith County Historical Museum: Regular museum hours Monday through Saturday 10 a.m. to 5 p.m. and Sunday by appointment only.

TUESDAY

TOPS Chapter No. 576, Community Center, 9 a.m.
 Kids Day Out, First United Methodist Church, 9 a.m. until 4 p.m.
 St. Thomas 12-step recovery program, open to the public, 7:30-8:30 p.m. For more information call the church office at 364-0146.
 Hereford Rebekah Lodge No. 228, IOOF Hall, 7:30 p.m.
 Problem Pregnancy Center, 801 E. Fourth St., open Tuesday through Friday, 9 a.m. until noon. Free and confidential pregnancy testing. Call 364-7626 or 364-2027 for appointment.
 Domestic Violence Support Group for women who have experienced physical or emotional abuse, 5 p.m. Call 364-7822 for meeting place. Child care is available.
 Free women's exercise class, aerobics and floorwork, Community

OFFUTT AIR FORCE BASE, Neb. (AP) - Novelist Robert Ludlum paid a visit to the Air Force base featured in his latest thriller.
 The 64-year-old author signed copies of his latest book "The Road to Omaha" on Thursday at the base commissary.
 The novel involves an eccentric general and his Harvard-educated attorney who believe Offutt sits on Indian territory and try to give the land back.
 The two characters were first introduced in an earlier novel, "The Road to Gandolfo."
 Ludlum's other books include "The Scarlatti Inheritance" and "The Matarese Circle."

Pharmacist's discovery may end obesity

WASHINGTON-- After solving the problem of his own obesity, a pharmacist, now director of National Dietary Research, may have discovered the solution for others with the same problem.
 Dr. William Morris, pharmacist, inventor and author has discovered a natural food tablet, aptly named Food Source One, that replaces some of the calories normally obtained from food. Food Source One replaces high calorie fats with other natural food ingredients with little or no caloric value so you can lose weight without giving up all your favorite foods, as explained in NDR's Lifestyle Maintenance publication, available where Food Source One is sold. "The secret to meaningful weight loss is not in decreasing the amount of food you eat, but in controlling the fat," says Dr. Morris.
 According to Dr. Morris, weight loss results while using Food Source One will depend on how many pounds a person needs to lose. However some overweight people are experiencing extraordinary results with Food Source One. A Metairie, Louisiana nurse lost 71 pounds. She stated "I never had to sacrifice the foods I dearly crave!" "Food Source One is very easy and anyone could do it," says a Niagara Falls, New York woman who lost 26 pounds and 15 inches. "The results are great" she added.
 Food Source One is available at pharmacies without a prescription.
 © 1991 Ontario International. All rights reserved.
 Available in Hereford at:
EDWARDS PHARMACY
 204 West 4th 364-3211

Church, 7:30 p.m.
 Hereford AMBUCS Club, Ranch House, noon.
 Social Security representative at courthouse, 9:15-11:30 a.m.
 Kiwanis Club of Hereford-Golden K, Senior Citizens Center, noon.
 San Jose Women's Organization, San Jose Catholic Church, 7 p.m.
 American Legion and Auxiliary, Legion Hall, 7:30 p.m.
 St. Anthony's Women's Organization, Antonian Room, 8 p.m.
 Hereford Riders Club, Community Center, 7:30 p.m.
 Alpha Alpha Precceptor Chapter, 7:30 p.m.
 Advisory Board of Hereford Satellite Work Training Center, Caison House, noon.
 La Afflatus Estudio Club, 3 p.m.
 Baptist Women of Summerfield Baptist Church to meet at the church, 9 a.m.
 Xi Epsilon Alpha Chapter, 7:30 p.m.
 Toujours Amis Study Club, 7 p.m.

WEDNESDAY

Noon Lions Club, Community Center, noon.
 Young at heart program, YMCA, 9 a.m. until noon.
 Al-Anon, 406 W. Fourth St., 5 p.m.
 Knights of Columbus at KC Hall, 8 p.m.
 United Methodist Women of First United Methodist Church, executive meeting at 10 a.m. in church library, followed by general meeting in Ward Parlor at 10:30 a.m. and covered dish luncheon at noon in fellowship hall.
 Presbyterian Women's Association, lunch at church.
 Draper Extension Homemakers Club, noon.

THURSDAY

San Jose prayer group, 735 Brevard, 8 p.m.
 Weight Watchers, Community Church, 6:30 p.m.
 Kids Day Out, First United Methodist Church, 9 a.m. until 4 p.m.
 Kiwanis Club, Community Center, noon.
 TOPS Club No. 941, Community Center, 9 a.m.
 Story hour at the library, 10 a.m.
 Hereford Toastmasters, Ranch House, 6:30 a.m.
 Ladies exercise class, First Baptist Church Family Life Center, 7:30 p.m.
 Immunizations against childhood diseases, Texas Department of Health office, 914 E. Park, 9-11:30 a.m. and 1-4 p.m.
 Al-Anon, 406 W. Fourth St., 8 p.m.
 Bud to Blossom Garden Club, 9:30 a.m.
 Elketts, 8 p.m.
 L'Allegra Study Club, 10 a.m.
 Alpha Iota Mu Chapter, 7:30 p.m.
 Wyche Extension Homemakers Club, 2:30 p.m.
 Bay View Study Club, 2 p.m.
 VFW, VFW clubhouse, 8 p.m.
 BPOE Lodge, Elks Hall, 8:30 p.m.
 National Association of Retired Federal Employees, Hereford Senior Citizens Center, 1 p.m.
 Hereford Child Care Providers, 7:30 p.m.
 Camp Fire Leaders Association, Camp Fire Lodge, 7:30 p.m.
 Merry Mixers Square Dance Club, Community Center, 8 p.m.

FRIDAY

Kiwanis Whiteface Breakfast Club, Caison House, 6:30 a.m.
 Community Duplicate Bridge Club, Community Center, 7:30 p.m.
 Hereford Senior Citizens governing board 2 p.m. and business meeting 3 p.m. at Senior Citizens Center.
 Patriarchs Militant and Ladies Auxiliary, IOOF Hall, 8 p.m.



Workshop planned

A tutor training workshop will be held March 14-15 at Deaf Smith County Library. Anyone interested in helping adults learn to read and write English may call the library at 364-1206 for further details. Gladys Setliff is shown tutoring a local student.

Extension News

BY BEVERLY HARDER

The best way to stay healthy is to eat right. Eating right means choosing from a wide variety of foods: meats, milk and dairy products, fruits, vegetables, grains and cereals.
 However, eating right doesn't only involve the foods you select. Proper preparation of the foods you bring into your kitchen is also an important part of eating right.
 Become a leaner cook by following these simple guidelines:
 -Fry less often.
 -Roast, bake, grill, braise or broil meat, poultry and fish.
 -Use marinades and herbs instead of high fat sauces and gravies to flavor meat, fish and poultry.
 -Season cooked vegetables with herbs, lemon or stock.
 -Baste meats and poultry with stock or broth and a minimum amount of butter or margarine.
 -Stir-fry often. Use a non-stick wok or saute pan and only a small amount of oil.
 -Use non-stick pans and an aerosol oil spray when sauteing.

-Rely on the microwave to reheat leftovers and cook fish, vegetables and poultry with a minimum of fat.
 -Eat fresh fruit, sherbets, ices, fruit gelatins, angel food or sponge cake for dessert.
 Select a varied diet and prepare your foods the lean way and you will be eating right.
 Educational programs conducted by the Texas Agricultural Extension Service serve people of all ages regardless of socioeconomic level, race, color, sex, religion, handicap or national origin.

LONDON (AP) - Actress Kim Basinger settled a libel suit against the Daily Express, which falsely reported that the "9 1/2 Weeks" star had been a cocaine addict.
 The out-of-court settlement was announced Thursday by her lawyer, Michael Skrein, who wouldn't disclose the sum. The newspaper also published an apology.
 Basinger's latest movie is "Final Analysis" with Richard Gere.

Lecture scheduled March 5

The Amarillo College Center for Continuing Healthcare Education will sponsor a program on Violence and Victimization from 8:15 a.m. to 4:30 p.m. Thursday, March 5, at the Texas Tech Health Sciences Center Auditorium.
 Thursday's program will provide participant with a better understanding of trauma victims symptoms and how victims think and process information about abuse.
 Ann W. Burgess, DNSC, RN, FAAN will be the featured speaker. She is the division head of psychiatric Mental Nursing to the University of Pennsylvania School of Nursing. Burgess has conducted research related to victimology such as rape trauma, child pornography, sex crimes against children and post traumatic stress disorder. She is the author of 15 published books and conducts many workshops nationally and internationally.
 For more information, call 354-6085.

Red Cross Update

BY BETTY HENSON

March is National Red Cross Month and special events will be held across the United States to mark this time. The local chapter will be holding several events and volunteer recognitions.
 A Service to the Military and Their Families Workshop will be held from 10 a.m. until 4 p.m. March 21 at the Red Cross office. This training session is for volunteers who will be serving as case workers helping with emergency assistance for service personnel.
 A CPR class will be held at 7 p.m.

Monday at the First United Methodist Church with Dalene Burns instructing the group.

A progressive first aid class will be held at 7 p.m. Tuesday for those holding a current CPR certificate.

The Girl Scouts will be collecting plastic for recycling on Saturday, March 14, in the Red Cross parking lot.

The Boy Scouts will be conducting a food drive March 7 and using the Red Cross office as a collection area.

The Deaf Smith County Chapter of the American Red Cross is a United Way Agency.



A bird called the Florida Gallinule can be found as far north as Ontario, Canada.

Deaf Smith General Hospital is Changing ... To Serve You Better

Registration for Day Surgery, Out-Patient Surgery, and Out-Patient Services has been moved to the Emergency Room Entrance of the Hospital. Convenient parking is available adjacent to the ER entrance.

Deaf Smith General Hospital
Neighbors Caring For Neighbors

Neva's

2320 4th Ave. Canyon, TX
 9:30-5:30 Mon-Sat • 655-9505

GOING OUT OF BUSINESS! SALE

Starts Monday March 2nd
 Everything Must Go! Fixtures TOO!

NOW SAVE \$10!



...when you place an order of \$50 or more from our Big 1992 Spring and Summer Catalog or our Summer Catalog.

You can buy your copy of our Big Spring Catalog at any JCPenney for just \$5 and we'll give you TWO \$5 certificates good on future Catalog orders. (*\$10 in savings!)

JCPenney Catalog

J C Penney Catalog Merchant
 301 N. Main Hereford 364-4205

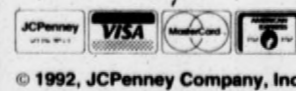

To place order, call toll free anytime!
 1-800-222-6161

JCPenney Catalog 1992 Spring and Summer Catalog Merchandise Certificate

Good on any Catalog order of \$50 or more from either our Big Spring and Summer Catalog or our Summer Catalog placed March 1 thru March 14, 1992.

\$10⁰⁰ OFF

One Certificate per order. Redeem at any JCPenney Catalog Department or attach this certificate to a copy of your invoice and mail to JCPenney Co., Inc. P.O. Box 2021, Milwaukee, WI 53201-2021. Valid on Catalog Merchandise only. Merchandise order must total \$50 or more (does not include tax and transportation). Cash value: 1/2c.



202ESROPAD10

Your satisfaction is our goal!

BYES

WHAT "LEGALLY BLIND" MEANS



A person doesn't have to be totally blind to be considered "legally blind." The designated indicates severely limited vision that can not be corrected better than 20/200. Certification as legally blind entitles the individual to state and/or federal assistance for vision services that make the most of the remaining ability to see. Unfortunately, some people with restricted vision have difficulty accepting the designation and so miss out on valuable treatment and benefits. There's a lot of help available: hand-held magnifiers and prisms plus telescopic lenses or microscopic segments for regular lenses. These aids improve visual acuity so that many legally blind people can read and take care of themselves. The optometrist is an eye professional who can certify the condition, prescribe and provide the needed low-vision aids and also provide support to help the patient adjust.

Brought to you as a community service by

W. BRIGANCE
 OPTOD.

1001 N. 1st St. Hereford, TX 79343

Entertainment!

'GWTW' is movie of the century, but not the best

EDITOR'S NOTE - Long after "Bugsy," "The Adams Family" and other current hit movies have been forgotten, a Civil War epic made in 1939 will remain etched in the minds of filmgoers. Here a veteran Hollywood reporter casts his vote for "Gone With the Wind" as the Movie of the Century, even though he concedes it's not his favorite film.

By **BOB THOMAS**
Associated Press Writer
LOS ANGELES (AP) - If the movies, film, talking pictures, motion pictures or whatever is the unique art form of the 20th century, as it undoubtedly is, what then is the unique movie of the century?

Aaahhhh!
Well, after almost 50 years of watching movies, and as a Hollywood reporter, I cast my vote for "Gone With the Wind."

Not that GWTW is my FAVORITE picture. In fact, I didn't feel compelled to see it until 10 years after the original release.

But its lasting impact at home and abroad, and the fact that its protagonists, Scarlett O'Hara (Vivian Leigh)

and Rhett Butler (Clark Gable) have assumed folklore status cannot be ignored.

People of all generations can quote lines such as "Frankly, my dear, I don't give a damn" and "I'll think about it tomorrow."

While critics of the film and Margaret Mitchell's novel from which it was made have pointed to what they claim are its black stereotypes, its equation of sex with power, and its equation of killing with manhood, nevertheless GWTW has remained in the public mind ever since its Dec. 19, 1939 release, a time when World War II in Europe was in its first months.

The film quickly became the biggest moneymaker in U.S. history, though its release abroad was largely stalled until World War II ended. It also set a new Academy Award record, receiving eight Oscars, including one for best picture.

MGM re-released the film in 1947 and continued the practice every seven years, always to impressive grosses. The total net (returns to the

company, not theater receipts) in U.S. and Canadian theaters is listed by Variety at \$79 million. The figure is not adjusted for inflation.

Premier magazine recently ranked "Gone With the Wind" as the sixth most successful film in history with \$259.2 million in total net in a list of the Top 10 movie money-makers in North America, all adjusted for inflation.

The magazine ranked "Star Wars" (1977) first at \$393.2 million, followed by "E.T. the Extra-Terrestrial" (1982) with \$336.9 million, "Jaws" (1975) with \$311.4 million, "The Sound of Music" (1965) at \$310.9 million and "The Godfather" (1972) coming in just slightly above "GWTW" at \$260.6 million.

Meanwhile, Turner Broadcasting, which owns the rights to "GWTW," estimates that worldwide receipts for the film have totaled \$2.1 billion, adjusted for inflation.

Musicalized versions of "Gone With the Wind" have appeared in London, Tokyo, Los Angeles and San Francisco. Television screenings draw strong ratings. MGMUA has sold a million "GWTW" videos in the U.S. alone at a retail price of \$89.98.

Now the Mitchell saga is destined for another go-round. Her estate authorized a sequel novel, "Scarlett," written by Alexandra Ripley, which has topped the best-seller list. The rights for a miniseries have been sold for \$9 million.

Motion pictures have been called the only new art form to be created in the 20th century. While Thomas A. Edison actually developed his Kinetograph in 1889, and other inventions followed, it was Edwin S. Porter's 12-minute "The Great Train Robbery" in 1903 that first proved the dramatic possibilities of the new medium.

The dramas of D.W. Griffith and the comedies of Mack Sennett captured the nation, as did the growing ranks of popular stars, notably Charlie Chaplin, Mary Pickford and Douglas Fairbanks.

The advent of talkies in the late 1920s added hugely to the movies' appeal. Instead of pantomime and printed dialogue, the medium now offered more realism. Musicals filled the screen with spectacle, gangsters' machine guns could be heard, smart dialogue could crackle.

As movies grew more popular, the companies became bigger. By the 1930s, the industry was dominated by six or eight studios who employed hundreds of stars, directors and other creative talent.

The advent of color was another boon for the box office. Three-strip Technicolor, introduced with "Becky Sharp" in 1935, added greatly to the appeal of "Gone With the Wind," especially in the reddish hues of the burning of Atlanta.

Movies flourished through the '30s and '40s, then television began eroding the theater audience. Studio contract lists soon vanished, and the major studios became financial and distribution agencies for filmmakers who were largely independent.

Despite hard times, most of the studios prevailed. New devices were introduced to lure ticket buyers. Stereoscopic movies proved a popular novelty, beginning with "Bwana Devil" in 1952. Major films such as "Kiss Me Kate," "Dial M for Murder" and "House of Wax" were shown in 3-D. Eventually the fad died out, mostly because people complained that the plastic red-and-green glasses gave them headaches.

Wide screens had been attempted from the 1920s on, but they came into vogue with the opening of Cinerama in 1952. Three projectors cast three images on a curving screen that seemed to put the audience into the action. In 1953, 20th Century Fox introduced a one-projector process, CinemaScope, with a biblical spectacle "The Robe." Wide screens became a more permanent part of the filmmaker's tools.

The '80s brought a new burst of prosperity with the development of residual markets: videocassettes, pay TV, etc. It also brought a process of colorizing old black-and-white movies by computer, thus enhancing their appeal for TV and videocassettes. The practice brought a flood of protest from traditionalists.

As the century nears its end, at least four of the major movie companies are owned by foreign companies. But the box office remains strong for hit movies, and Hollywood views the next century with optimism. New processes, such as digital recording and high-definition video, give promise that the film industry will continue to profit from technological advances.

"Gone With the Wind" came along at the height of the big-studio

era in 1939, which produced more classic films than any other year, including "The Wizard of Oz," "Stagecoach," "Mr. Smith Goes to Washington," "Goodbye, Mr. Chips," "Dark Victory" and "Wuthering Heights."

"GWTW" was produced by an independent filmmaker, David O. Selznick. His vision prevailed through the years of the Search for Scarlett, the dozens of script rewrites, the shift of directors.

Why does "Gone With the Wind" continue evergreen in people's memories?

First of all, it was a cracking good story with powerful characters. The casting was perfect, down to the smallest character role. Production values were impeccable; Selznick even insisted on costly laces for the women's petticoats, even though they weren't seen in the film.

And "Gone With the Wind" struck a resonant chord with all Americans, since it dealt movingly with the nation's greatest drama - the Civil War.

"On one hand, 'Gone With the Wind' is a giant, glorified soap opera," comments Leonard Maltin, reviewer and historian for "Entertainment Tonight." "And yet the

characters and the actors are so compelling that it is elevated far beyond the status of a soap opera.

"The fact that it was a period piece when it was first released helps keep it fresh; it doesn't date, as many films on contemporary subjects do.

"I don't know how to explain the popularity of 'Gone With the Wind'; I just marvel at it. Even in the past weeks it was shown on television and got big ratings. I guess it is the ultimate 'event' movie."

"It was simply an engrossing story marvelously made," adds director-producer Robert Wise, former president of the Motion Picture Academy and Oscar winner for "West Side Story" and "The Sound of Music."

"It's an enduring story concerning a vital time in our history. The casting was magnificent. Not just Gable and Leigh, but Leslie Howard, Olivia De Havilland and all the supporting actors. It's one of the few times when the readers of a novel were satisfied with the casting."

Hereford's finest insurance agents advertise in The Brand. When you need insurance, check the pages of the local newspaper for the best agents and agencies.



Opening Monday!

Panchita's Restaurant

bringing a tradition of fine Mexican food to Hereford.

Will Open Mon.-Sun. for the 1st Week of operation. Closed Mondays thereafter.

Featuring LUNCH Buffet everyday except Saturdays.

Call-In's Welcome! Drive up window available for Convenient Take-Out.

1803 E. 1st. 364-4825

The Deaf Smith County Appraisal District cordially invites you to an **Open House** on Friday, March 6, 1992 from 2:00 p.m. to 4:00 p.m. the new location is at 140 East Third Street Hereford, Texas

The Deaf Smith County Chamber Of Commerce Invites You to A Lone Star Experience with **Tumbleweed Smith**



The featured entertainer at the annual Deaf Smith County Chamber of Commerce Banquet.

Food, Fun & Fellowship
Deserving People Recognized
Saturday, March 7, 1992
7:00 PM
County Bull Barn
Tickets: \$14.00

Reviews:
Killeen, Texas: "...everything our town needed: history, patriotism, warmth... the best medicine...and the best music for the soul: Texas humor."
Colorado City Record: "...it was just an appetizer, we didn't want it ever to end."
Big Spring Herald: "...pure Texas folklore at its best."
West of the Pecos Museum: "...enjoyable, humorous Tumbleweed entertainment."
Del Rio Downtown Merchants: "...a delightful evening of laughter."

TICKETS AVAILABLE FROM ANY CHAMBER MEMBER or AT THE DEAF SMITH COUNTY CHAMBER OF COMMERCE 364-3333.

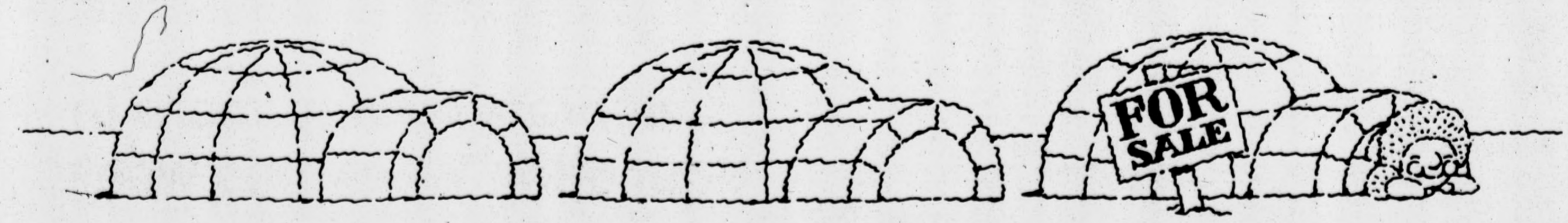

If You've Got It, We Can Sell It. The Hereford Brand Display and Classified Word Ads 364-2030



MINDING YOUR OWN BUSINESS

Don Taylor

The Lost Sale

The mall was crowded, but the bookstore was almost empty. I was browsing through a stack of discounted books when a customer approached the nearby check-out counter. After waiting a few moments, she interrupted the clerks who were busily engaged in an animated, but private conversation.

Finally, one of the clerks turned and offered to help. The customer asked if the store carried a particular book on a business topic. Without moving, the clerk said that she was sorry but they didn't have that book in stock.

The clerk offered no additional assistance and returned to her interrupted conversation. The customer murmured her thanks and left the store with a disappointed look.

Ordinarily, I wouldn't have paid any attention to this none-

of-my-business conversation. However, on this occasion I had just examined a copy of the book in question - at least I thought I had. With my curiosity aroused, I returned to the business section. Four copies of the exact book the customer requested were on the shelf, available for sale.

The potential customer, however was gone. The sale was lost. Everyone lost during this exchange. The customer's want was not satisfied. The owner's profits were not bolstered by the sale. Even the clerk lost. She lost an employee. Finally, she allowed a potential profit and additional job security to become a competitor's opportunity.

Preventing the loss

In this case, the loss was preventable. The desired product was in the store and the sale should have been made. This is not always true. However, even if the desired product is not in inventory, you may not lose the sale. There are ways to prevent losses.

First, everyone in the store should know the inventory. I know it is not humanly possible to memorize every one of the thousands of titles on a bookstore's shelves. However, in this case, a quick check on the store's computer would have shown the book in stock.

If there is no computer at your store, encourage your employees to get out from behind the counter in slow times and work the inventory. Straighten up shelves, move merchandise to new locations or create new displays. The more everyone knows about the inventory, the more likely you are to make a sale.

Second, train everyone regularly. Every employee with customer contact should understand the importance of taking care of the

customers. Training will reinforce the concept the customer is the only reason any business exists.

With proper training, each clerk in the bookstore would quickly turn to the computer to check on the desired book as a routine service to each customer. Also, a trip to the business section would have made the sale. If the product was not on the shelf, and not in the back room, a knowledgeable clerk might have offered to get the book via special order.

Suggest a Substitute

Third, suggest a suitable alternative for an out-of stock product. Once again, in this case, there were at least four or five other books on the same subject. The customer may have chosen another selection as a satisfactory substitution.

Finally, a trained clerk armed with inventory knowledge and true desire to help the customer, might have suggested additional items to enhance the sale. Challenge your employees to look for additional items to suggest to each customer. McDonald's sells a lot of french fries and apple pies by offering or suggesting those items to its customers.

Turning a lost sale into a satisfied customers is great business building strategy. Grow your business by knowing your inventory, focusing on the customer and using the power of suggestive selling.

You may write to Don Taylor in c/o "Minding Your Own business," P.O. Box 67, Amarillo, Texas 79105.

Don Taylor is the director of West Texas University's Panhandle Small Business Development Center.

HUSTLE HEREFORD

The Wizard of Id By Brant Parker and Johnny Hart



Barney Google and Snuffy Smith By Fred Lasswell



Marvin By Tom Armstrong



BLONDIE by Dean Young and Stan Drake



BEETLE BAILEY By Mort Walker



NewsCurrents[®] Has Students Up In Arms!

The Hereford Brand is helping to turn the young people of this community into informed and knowledgeable citizens through a unique weekly school program--the News Currents Newspaper in Education Program.

Each week, students are discussing, debating, exploring and understanding the important issues of our time. News Currents cultivates important critical reading and thinking skills and helps students become intelligent newspaper readers.

This service is provided by the Hereford Brand at NO CHARGE to the teachers and students who use the program. (In case you're worried, this program is commercial-free, unlike other programs. When we say no charge, we mean no charge.) It can

be customized for ANY teacher to address any group of students. There is a new current events package each week, and special programs during the year.

The Hereford Brand is proud to make this commitment without thought of commercial gain for us (frankly, we don't look to our public school system as a place to boost our revenues, and we always offer space to talk about any program at any time). The gain we get, and the gain you get, is that our students will be better, more-informed, adults tomorrow.

We salute George Ochs and his staff at West Central, Gary Billingsley and his staff at Northwest, and Virginia Jackson at Bluebonnet for accepting the NewsCurrents program.

Celebrate Newspapers In Education Week this week!

THERE'S MORE *Hereford* IN THE BRAND.

Real Estate

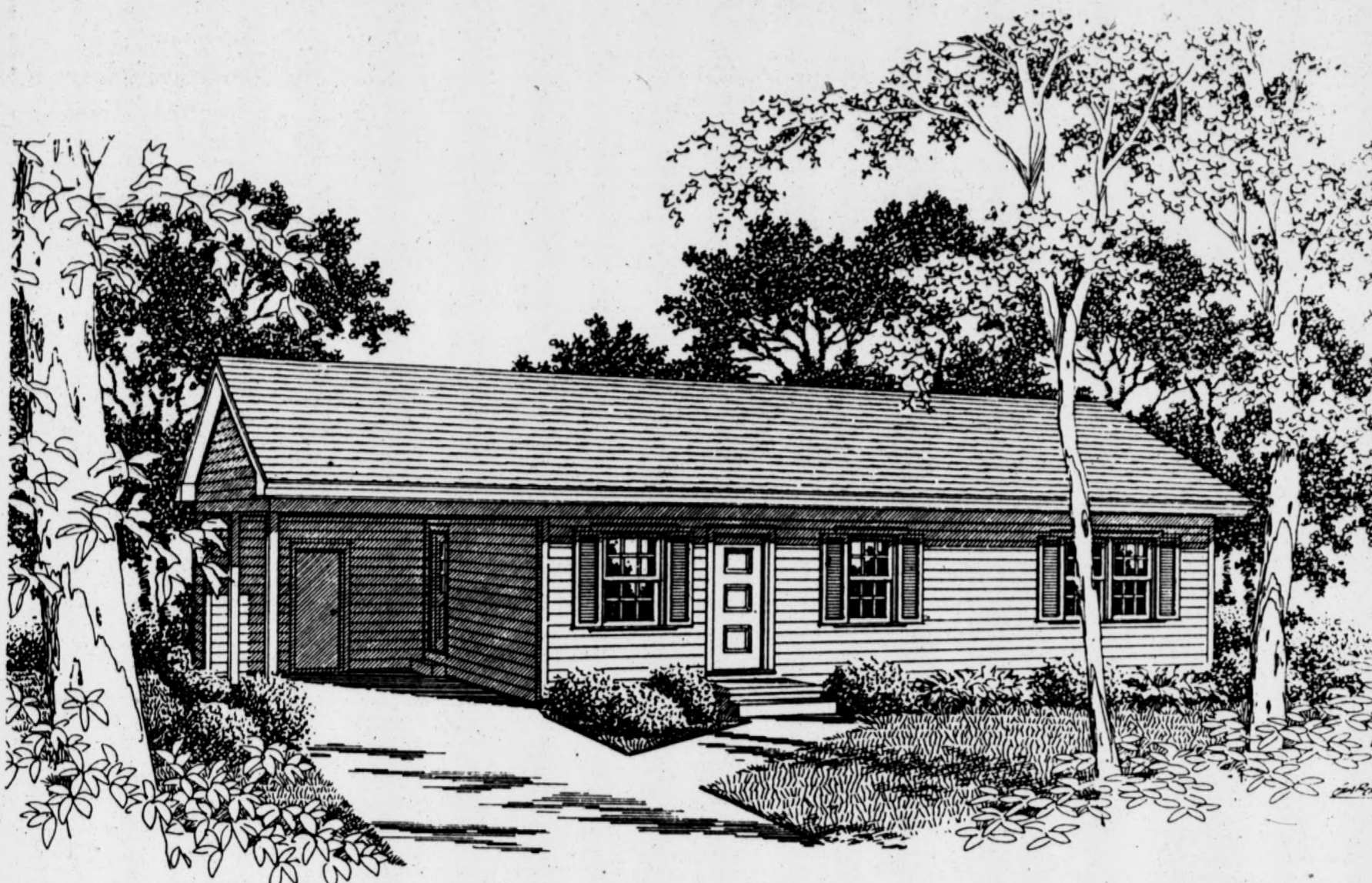

A Very Small Home Plan Liberates the Apartment Dweller

EFFICIENCY IS THE GUIDING PRINCIPLE OF THIS ECONOMICAL DESIGN



© BY W.D. FARMER, A.I.B.D.

Consider this design for your very first home in which to enjoy the privacy of your own home and build equity toward the eventual purchase of a larger home as your family size increases. Regardless, this plan will offer three bedrooms, a large bath and the convenience of a central laundry space for washer and dryer, central linen, coat, and storage closets and excellent apparel closet space for a compact home plan.

The living room and dual dining-breakfast room are sized for the entire family and the U kitchen offers a first rate work area and includes built in appliances and good cabinet storage space.

The plan is available with a single carport directly adjoining the dining room and accessible from this area. A double car port could be added by your builder during construction if this is important to you. Exterior storage is located at the rear of the carport, which also contains the water heater.

The exterior cottage style is conservatively constructed of horizontal wood siding and is shown with the all time economical roof structure, that being an absolute straight line gable roof.

The plan is Number 0909. It is a computer generated plan and is available with either crawl space foundation or slab floor foundation

plans. It includes only 968 square VA requirements. For further in- feet of heated area. All W. D. Farmer formation write W. D. Farmer, P.O. plans are drawn to meet FHA and Box 450025, Atlanta, GA 30345.

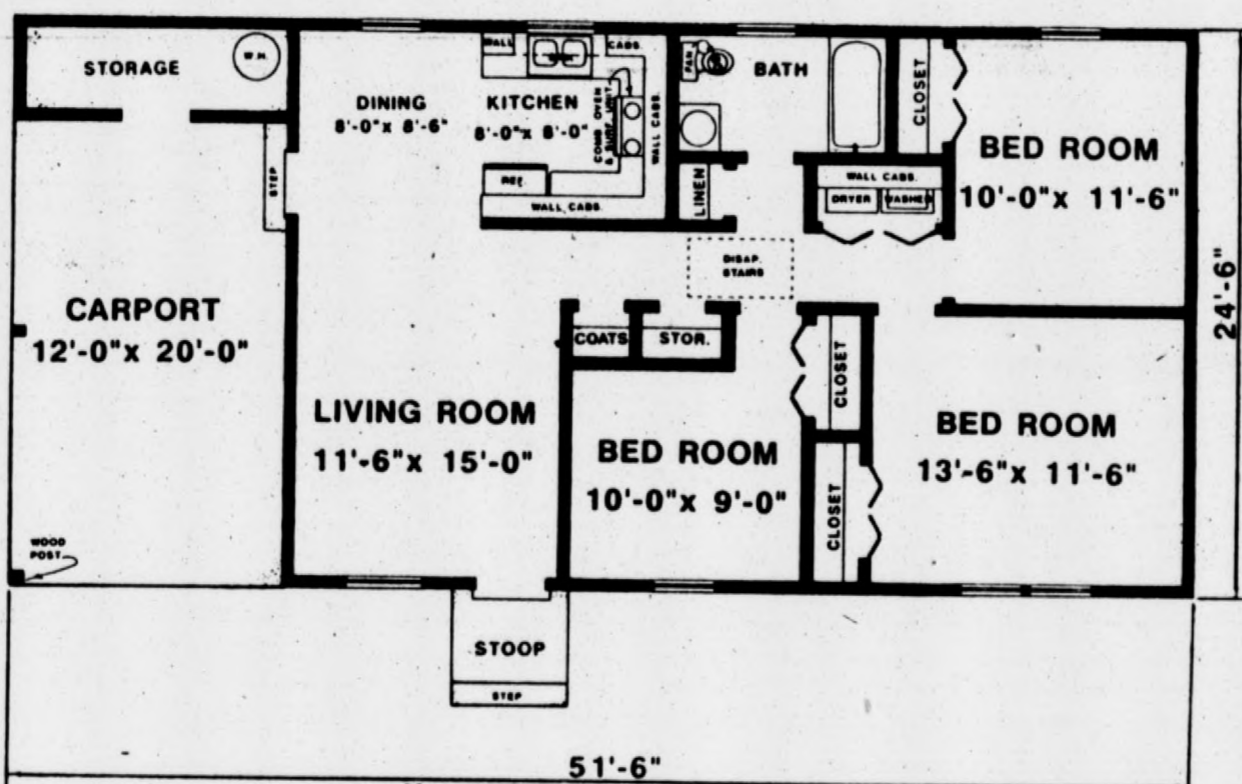

Question & Answer

Q. - I have a chronic problem with cracking and peeling paint on the inside of windows and sills. How can I reduce the need to paint so frequently?

sun's rays than other surfaces. Installing storm windows, caulking windows tightly and installing window shades can reduce such weathering.

A. - Many factors can contribute to paint failure on interior surfaces around windows. When windows are leaky, paint is subjected to damage from moisture. The tendency of moisture inside the house to evaporate through points of least resistance, like windows, causes extreme dryness on the surfaces. And sills have a higher exposure to the

Paint can also fail when it's applied to a surface that's too glossy or dirty. It's wise to knock off the sheen on existing paint before repainting. High infiltration of dirt and dust makes it a must to pay careful attention to cleaning surfaces during preparation. Lab data indicate latex polymers bond better than oil-based paints and that latex is chemically more stable when dry.

Question & Answer

Q: My ranch house is about 20 years old. It has a 90-foot-long roof and the width of the house is about 30 feet. The roof deck is in excellent condition, but the shingles need to be replaced soon. I was told this would be the right time to retrofit the roof with a ridge vent, which would eliminate the need of running the attic fan for hours on a hot summer day. Can you advise me on the feasibility of this project and also if this is a do-it-yourself job?

continuous louvered opening that runs almost full length of the roof ridge). Actually, any time, weather permitting, is the right time to retrofit a roof with a ridge vent. The installation is independent of the condition of the shingles. It is a do-it-yourself project providing that you observe normal safety precautions when working on the roof.

A: From your letter, I assume you have asphalt composition shingles on your roof. These shingles generally have a projected life of 17 to 22 years. Yes, this would be a good time to install a ridge vent (a low profile

The ridge vent is very effective in reducing the heat load during the summer months and minimizes the moisture buildup in the attic during the winter. For maximum airflow through the attic, the ridge vent should work in conjunction with soffit vents. If you don't already have soffit vents you should install them when you put in the ridge vent.

A.O. THOMPSON ABSTRACT COMPANY

Margaret Schroeter, Owner
Abstracts Title Insurance Escrow
P.O. Box 73 242 E. 3rd Phone 364-6641
Across from Courthouse

4 FAMILY GARAGE SALE 603 E. 4TH See house while your there. 4 bdrm., 2 bath, \$32,000.

COUNTRY HOME WITH 15 ACRES- 3 bdrm., 2 bath, fruit trees, chicken house & milking barn.

122 CENTRE- Very nice 3 bdrm., 2 bath, large den, fireplace & sprinkler system.

BEACH ST.- ONLY \$35,000- 3 bdrm., 1 3/4 bath, 2 car garage.

OWNER ANXCIOUS TO SELL- 3 bdr., 1 3/4 bath, front kitchen-dining area, paneled den with lava-rock fireplace. 219 Fir- \$54,500.

MARN TYLER REALTORS

1100 W. HWY 60 364-0153
Marn 364-7129 Carla McNutt 364-1310

Now is the time to buy your home, Interest Rates are at 18-20%, year low. Extra special, Look at these!

233 Northwest Drive - Current FHA Appraisal \$60,500, 2076 sq. ft. listed for \$54,750. That is only \$26.38 per ft. has sprinkler system, front and back yard. Excellent landscape with 2 beautiful red oaks in front and fruit bearing, walnut and pecan trees in back yard with bricked flower boxes. Large family room with nice fireplace and separate living room. Excellent location-Great Buy.

302 Western - Totally remodeled inside and outside. Has 2196 sq. ft. and 549 sq. ft. upstairs. Price reduced to \$61,000-less than \$23.00 per ft. Has beautiful large country kitchen, dining and family room combined with corner fireplace. Has 4 very large bdrms., 3 baths and separate living room, and extra, extra large game room. Quite area-Great buy. Will consider lease. Call John David at 364-0555 or 364-2900 to inquire about these or any other homes.

733 Country Club Dr. - Large 3bedroom home, 1 3/4 baths, 2136 sq. ft. Excellent location, across from Country Club. Will consider lease.

402 W. Park - 1600 sq. ft. Has basement and is totally remodeled inside and out. Best buy in Northwest Hereford. REDUCED! MUST SEE! DON'T PASS IT.

Commercial Location - 700 S. 25 Mile Ave. 2,400 sq. ft. center-block building. Call John David Bryant.

Small Acreage - with three houses located close to town. Rent houses will pay for this property. Priced way below market. Will consider financing. Call for details.

413 N. 25 Mile Ave. - NEW LISTING, Formerly K&A Meat Market. Good business opportunity and excellent location. Complete for meat market or can be a restaurant. Will consider lease purchase.

521 W. 15th - Exceptional duplex value, good rental income, each with fireplace, 2 bedrooms, double car garage and automatic sprinkler system. Excellent buy! Call John David Bryant.

317 HICKORY - PRICE REDUCED - MUST SELL! Totally refinished inside, real nice looking. Must see to be sold for immediate occupancy.

407 N. 25 Mile Ave. - Building and commercial lot, good investment property. L-shaped property, 90 ft. frontage on 25 Mile and 30 ft. on Moreman St. (Next to corner lot.) Excellent Restaurant Location.

223 Northwest - New Listing. Priced to sell - Excellent home in a terrific location. Must see! This one will sell soon!

213 Greenwood - Excellent home for first time buyers, qualified assumable loan, low monthly, low down payment. Priced to move at once. Call John David.

302 Western - Just relist. Excellent home for large family. Lots of extra room. Excellent price. Call John David Bryant.

213 Fuller - Excellent fix up home with 2 rental properties connected. Very large corner lot. Owner willing to finance. If you have a family or need room or would like rental property, this is it! Must see to appreciate.

150 Ranger - Nice 3 bedroom, double living area, corner lot, excellent neighborhood, will consider lease, rent or lease purchase. REDUCED

Commercial Lot - Hwy. 60 and Ave. K. 3/4 of a city block, excellent commercial location. Will be cleaned-up.

113 Elm - Super nice 3 bedroom home with storage bldg. Excellent location. Call us to see.

508 Ave. J - Exclusive listing! Excellent location. Priced Right. Large home, lots of storage. There is not a better buy in Hereford. Call Ken Rogers.

LONE STAR AGENCY, INC.

INSURANCE & REAL ESTATE SERVICE

601 N. Main Street 364-0555
Ken Rogers578-4350
John D. Bryant364-2900

Hilrey Aven364-1303

110 N. 25 Mile Ave. Suite C
HCR 364-4670
Equal Opportunity Housing

HENRY C. REID 364-4666 JUSTON McBRIDE 364-2796 DOROTHY HAWKINS 364-4670 DIANE BEAVERS 364-7021 BRANT REID 364-4699

Don C. Tardy Company
Insurance & Real Estate

803 W. 1st, Hwy. 60 1-800-658-6006 364-4561

Don C. Tardy 578-4408
Betty Gilbert 364-4950
Mike Paschel 364-4327

Glenda Keenan 364-3140
Denise Teel 289-5945
Wayne Keeter 364-6216

507 LAWTON..... Buy with small down payment..... \$39,500
126 N. W. DRIVE ... Completely redecorated thru-out..... \$38,900
717 BLEVINS Priced way below appraisal..... \$19,950
803 BREVARD Big! Owner will finance..... \$39,500
319 AVE K Estate property-need to settle..... \$20,000
1101 GRAND Needs repairs-priced accordingly..... \$37,500
222 AVE. D Non-qualifying assumable loan..... \$36,500
213 AVE. J Estate property-need to settle..... \$15,000
436 RANGER..... Seller moving-nice starter home..... \$35,000
325 AVE. K Lots of remodeling done..... \$28,000
629 STANTON Great rental property..... \$26,000
701 SEMINOLE Spacious home-great price..... \$53,900
210 W. 5TH..... Full basement-extra shop..... \$55,000
215 FIR..... Isolated master-really neat..... \$51,000
237 FIR..... Absentee owner anxious to sell..... \$51,900
123 HICKORY..... New wood blinds & ceramic tile..... \$58,000
1919 PLAINS..... Unique design-priced to sell..... \$64,900
203 HOCKORY..... Wonderful features-great storage..... \$63,000
211 HICKORY..... Garage converted to gameroom..... \$59,000
114 MIMOSA..... Pretty. Rear entry garage..... \$73,000
22 YUCCA HILLS..... Country living. City convenience..... \$79,500
109 OAK..... Top condition-great move up home..... \$87,500
203 N. TEXAS..... Beautiful decor. Extra amenities..... \$125,000
248 JUNIPER..... Energy efficient-dining rm.-basemt.... \$7,800
123 OAK..... Wonderfully decorated-hobby room..... \$85,000
121 PECAN..... Pretty Master bdrm. and bath..... \$87,500
234 HICKORY..... Nice open living area..... \$52,500
303 ELM..... Sewing room & basement..... \$89,000
501 WILLOW LANE Close to Senior Citizen Center..... \$43,000

CLASSIFIEDS

Call Janey Allmon at the Hereford Brand, 364-2030, or come by 313 N. Lee to place your classified advertising. We reach thousands everyday!

The **Hereford Brand**
Since 1901
Want Ads Do It All!
You Want It, You Got It!
CLASSIFIEDS
364-2030
Fax: 364-8364
313 N. Lee

CLASSIFIED ADS
Classified advertising rates are based on 15 cents a word for first insertion (\$3.00 minimum), and 11 cents for second publication and thereafter. Rates below are based on consecutive issues, no copy change, straight word ads.

TIMES	RATE	MIN
1 day per word	15	3.00
2 days per word	26	5.20
3 days per word	37	7.40
4 days per word	48	9.60
5 days per word	59	11.80

If you run ads in five consecutive issues with NO changes, you get the same ad in the Reach 4 More free. The regular charge for that ad would be \$4.00.

CLASSIFIED DISPLAY
Classified display rates apply to all other ads not set in solid word lines, those with captions, bold or larger type, special paragraphing, all capital letters. Rates are \$4.15 per column inch; \$3.45 an inch for consecutive additional insertions.

LEGALS
Ad rates for legal notices are same as for classified display.

ERRORS
Every effort is made to avoid errors in word ads and legal notices. Advertisers should call attention to any errors immediately after the first insertion. We will not be responsible for more than one incorrect insertion. In case of errors by the publishers, an additional insertion will be published.

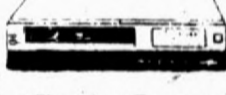
1-Articles For Sale
Prolong the life of your VCR with a professional cleaning!

Includes Cleaning Capstan, Heads, Inspect Belts, Oil And Lube.
Bradley Electronic Repair
111 W. 3rd 364-0151

New and now in stock: The Roads of New Mexico, in book form. Also The Roads of Texas. \$12.95 each. Hereford Brand, 313 N. Lee. 15003

A Great Gift!!! Texas Country Reporter Cookbook -- the cookbook everyone is talking about. 256 pages featuring quotes on recipes ranging from 1944 War Worker rolls to a creative concoction using Texas tumbleweeds. \$13.95 at Hereford Brand. 17961

Repossessed Kirby & Compact Vacuum. Other name brands \$39 & up. Sales & repair on all makes in your home. 364-4288. 18874

Copier for sale - Minolta EP-50 with 5 toner cartridges. Like new. 364-5568. 19045

Most TV's can be repaired in your home. Call Tower TV, 364-4740, for quick service. All makes & models. 19549

For sale Full entertainment center, excellent condition. Call after 6 p.m. 364-2522. 19834

AUCTION
Myrick Grain Inventory
11 A.M., Tuesday, March 3
AT 725 N. AMHERST
Earth, Texas
INCLUDES • '88 Chev. Bulk Feed Delivery Truck • '88 Chev. Bob-Tail Grain Truck • '82 '504' International Tractor w/Grain Loader • '82 International Bob-Tail Grain Truck • 2 Case Bearcat Skid Loaders • 5000-Gal. Liquid Feed Fiberglass Tank w/Pump • 21 Liquid Feed Troughs w/Licker Wheels • 500-Gal. Liquid Feed Trailer Tank • Office Equip. and Furniture • Feed Dollies • Platform Scales • Telephone Equip. • Steinhilber Moisture Tester • Grain Probe • O'Haus 550 Gram Scales • York Saws • Shovels • Hoes • Snow Shovels • Grain Scoops • Brooms • Electric Motors • Electric Fans • Mineral and Salt Blocks • Fertilizer & Insecticides • Horse Tack • Saddle Blankets • Bulk Cottonseed • Cottonseed Hulls • Kerosene Blower Heater • Combs-Along • Pallets • Scrap Pipe • 12-Volt Spray Pump • Tank • Motor Lift • Floor Jack • Bench Grinder • Sagger & Sewing Machine • OTHER ITEMS
Real Estate and Bldgs. sell at 10:05 A.M. at Lamb County Courthouse in Littlefield, Texas.
Jack Faulk Auctioneers
(808) 763-4919, Lic. 6913

Dinnettes, crib, rocking chairs, king size bed, sofas, kids & adults clothing & lots more. Maldonados. 208 N. Main. 19943

Tandy 1000 SL2 computer, 20 meg hard drive, color monitor, 2 years old, \$800.00. Tandy DMP133 printer, \$150.00. 364-7776, leave message. 19960

1A-Garage Sales
Estate Sale, 505 Ave. J Saturday & Sunday 8-? Car, furniture, household goods, tools & miscellaneous. 19967

Big Garage Sale 129 Aspen Monday Only 9-? Lots of miscellaneous. 19968

3-Cars For Sale
We Will Pay Cash Or Sell On Consignment Clean Used RV's.
359-7116.

MUFFLER SHOP CROFFORD AUTOMOTIVE
Free Estimates For All Your Exhaust Needs
Call 364-7650

Credit Problem-No Problem. You can own a car. Call Sam at 364-2727. 19628

'86 Isuzui Pickup, excellent condition. 364-2057. 19872

1985 Mercury Gran Marquis 4-door, \$4,000.00. Call 364-7700. 19877

Take over very low payments on extra clean sporty red 1990 Plymouth Sundance. Would make good school car. 276-5621. 19925

For sale 1984 Delta 88 Oldsmobile Brougham, ps, pb, air, all electric. Call 578-4497 and leave message. 19945

For sale 1985 Chevrolet Celebrity 2.8, V-6, 810 Brown Rd., Canyon, Texas (806)655-4410. Beige 4 dr, new brake pads, tire warranty on balance of the 60,000 miles. \$2950.00 19948

Going Cheap! Government seized and surplus cars, trucks, vans, equipment. Give-away prices. New recorded information, free 24 hrs. 805-526-1213 ext: 633 19954

Buy cars, trucks, computers, houses, and much more dirt cheap from the U.S. Government. For information call (214)601-1331 19959

'88 Chevy pickup with fiberglass topper, mag wheels, high mileage, but all highway. Sharp, \$6700. Call Garth 364-0959. 19961

'91 Ford Tempo GL, low mileage, power & air, white with red interior, high loan value. \$6850 asking price. 364-0932. 19964

1979 Chevy Pickup, new paint job, shortbed, \$2,200. Call 364-6737. 19974

1986 Ford Tempo, GL, low miles, good condition. Reasonable priced, 364-0660. 19977

1987 F150 Ford Pickup Clean & Extra Good condition, \$4,995.00. 364-0660. 19978

1979 T-Bird, maroon, t-tops, \$1200. Call 364-5800. 19984

1982 Ford Escort. Clean and runs great! Owner financing available. Several other used cars also. Call 364-0763. 19986

For sale 1979 Chevrolet Suburban, 454 engine, super clean, \$2500.00. Call 364-1646. 19987

CROSSWORD
by THOMAS JOSEPH

ACROSS
1 Metallic bull, for short
5 Trojan War hero
9 Fixed look
10 Half a singing group
12 Spud, e.g.
13 Guam's capital
14 Company thinker
16 Veer to the side
17 Like Abner
18 In the fashion
20 Behind on the scoreboard
22 Burden
23 Must get
25 Put in a pawnshop
28 Crayfish dish
32 Stationery store buys
34 Sturm — Drang
35 Broadcast
36 Fill up
38 Freight stops
40 Chum of Theodore and Simon
41 Sleep soundly?
42 Gets away
43 Under-world river

DOWN
1 Artist's milieu
2 Record companies
3 Scope
4 Relevant
5 Iowa religious society
6 Binge; spree
7 Noted warrior
8 "Citizen Kane" estate
9 Moon-shine machine
11 Wise fellows
15 Math course
19 Forest growth
21 Printer's choices
24 Maternal
25 Oodles
26 — Belt (star trio)
27 Vegetable soup ingredient
29 Trill
30 Loosened, as laces
31 Utopias
33 English county
37 — et Vilaine (French department)
39 Essay

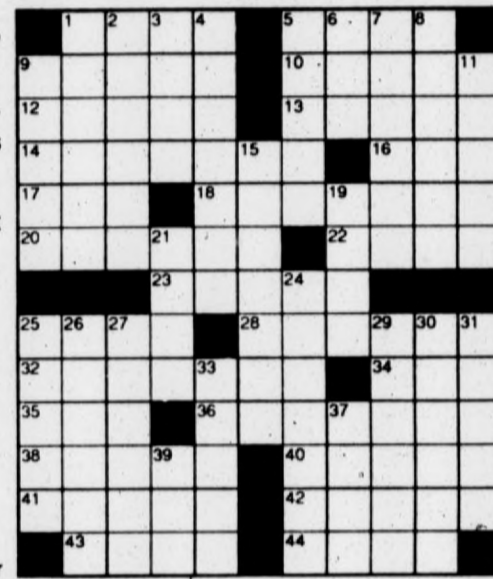

ASTA RATS
STOLA ASYET
TAPED PIPER
EGO EPISODE
REGALED GEE
DRIER ERRS
ADS BRA
YAPS CLIPS
ASH BEACHES
CHISELS IMA
HOCUS TACIT
TRACT SLATE
ELKS FLED

Yesterday's Answer

15 Math course
19 Forest growth
21 Printer's choices
24 Maternal
25 Oodles
26 — Belt (star trio)
27 Vegetable soup ingredient
29 Trill
30 Loosened, as laces
31 Utopias
33 English county
37 — et Vilaine (French department)
39 Essay

4-Real Estate

GREAT BUY: OPEN HOUSE: Saturday & Sunday 10:00-5:00. Brick, 2-1-1 CA/H, Excellent condition. Storehouse. See This one. By Owner. 504 W. 4th Street 1-797-9268

DIAMOND VALLEY MOBILE HOME PARK
Lots Located Sioux, Cherokee Sts., G&H Office Space-415 N. Main w/janitor service & Utilities
Doug Bartlett-415 N. Main 364-1483-Office 364-3937-Home

1281 Acres, 3 irrigation wells, good water, underground lines, 900 acre grain base, home, steel barn, pipe corrals, price reduced. Owner finance part, 10 miles North of Hereford. 409-543-5636

Owner to sell NW, 3 bedroom, 2 bath with large shop. 9% non-qualifying assumable loan. 364-4633 after 6:30 p.m. 19930

Money paid for houses, notes, mortgages. Call 364-2660. 790

Deaf Smith County Farm for sale, 297.9 acres, dryland located approximately 4 miles NE of Hereford. R.C. Cline Land Company Inc. 806-353-5200. 16956

Excellent income property duplex, estate says make offer. Call HCR Real Estate, 364-4670. 19301

One section irrigated, center pivot sprinkler, completely fenced, well improved with cattle pens, on paving close to Hereford. Call HCR Real Estate, 364-4670. 19537

Vega by Owner-3 bedroom, 3 bath, 2 living areas, fireplace, sunroom, sprinkler system. Call for appointment-806-267-2293 or 806-267-2227. 19839

Quality Section of irrigated farm land for lease near Dimmitt. Team Bank (806-378-3270). 19871

Store front building for lease, 3500 sqft., at 421 North Main. Former Sears retail store. Call Diamond Valley Enterprise for information. Store available after March 1st. 364-1483. 19875

For sale by owner: 3 bedroom, 1 1/2 bath, 100 Block of Beach. 357-2364. 19893

1,2,3 and 4 bedroom apartments available. Low income housing. Stove and refrigerator furnished. Blue Water Garden Apts. Bills paid. Call 364-6661. 770

Best deal in town, furnished 1 bedroom efficiency apartments. \$175.00 per month bills paid, red brick apartments 300 block West 2nd Street. 364-3566. 920

Nice, large, unfurnished apartments. Refrigerated air, two bedrooms. You pay only electric-we pay the rest. \$305.00 month. 364-8421. 1320

2 bedroom unfurnished duplex w/d hookup, fenced yard, no pets, \$225.00 monthly. Call 364-4730 evenings. 17133

Need extra space? Need a plac to have a garage sale? Rent a min-storage. Two sizes available, 364-4370. 18115

Eldorado Arms Apartments. One & Two bedroom by the week or month, \$75 Deposit, water paid. 364-4332. 18873

For rent 2 bedroom apartment, Paloma Lane Apartments, yard maintained, carpeted, range furnished, no pets, \$170/deposit, HUD contracts welcomed. 364-1255. 19567

One bedroom at 432 Mable. \$150.00, \$100.00 deposit. Pay own bills. 364-4332. 19733

Efficiency apartment, partially furnished, water paid, \$130 plus \$50 deposit. 1002 Russell. Call 364-2500. 19749

For rent one bedroom apartment, stove, refrigerator, carpeted, couple or single only, no pets. Call 364-4594. 19824

For rent 1 bedroom apartment, all bills paid, stove, refrigerator & A/C provided. 364-3209. 19825

House for rent, 123 Star, 3 bedroom, fireplace. 364-7506 after 6 p.m. 19904

Would you like an apartment with large airy windows, large closets, bathroom with sitdown shower, daily maid service, three meals a day, fresh linens delivered to your door, unlimited living spaces, abundant activities, emergency medical attention and wonderful neighbors for only \$847 a month? If this sounds like what you have been dreaming of but didn't think existed, come to King's Manor Methodist Home, Inc., 400 Ranger Drive, Hereford, Texas. We will show you that your dream can come true.

5-Homes For Rent
Self-lock storage. 364-6110. 1360

PARK PLACE APT.
Apartment for Rent
DBL Car Garage
364-4350

Three bedroom, 1 1/2 bath, fenced backyard. 293-5637. 19937

Two bedroom, stove, fridge, washer/dryer hookup, water paid. 364-4370. 19956

One bedroom house with stove & refrigerator, (couple only), no pets. Inquire at 909 McKinley 19973

Nice 3 bedroom brick at 841 Blevins. Attached garage, hookups, fenced yard, \$350 + deposit. References. 364-4049 or 364-4921. 19976

For rent 2 bedroom, 1 bath mobile home, fenced, washer-dryer hookups, \$250 month, Call 364-4407 after 5 p.m. 19983

For rent furnished efficiency duplex, stove, refrigerator, water paid, \$159.00. 364-4370. 19985

For rent 3 bedroom, 2 bath, washer/dryer hookup, cellar, \$250 + \$100 deposit, 215 Knight. 364-4908. 19988

6-Wanted
Want to buy small recliner chair that does not rock. Must be in good condition with good springs. Call 364-6957.

7-Business Opportunities
Video trading route available in this area. Make \$40,000 per year. Includes Van, movies, training. Call Darryl-303-933-4711, leave message. 19844

Make approx. \$200/day. Need churches, schools, athletic group, club/civic group or person 21 or older, to operate a family fireworks center, June 24-Jul 4. Call 1-800-442-7711. 19922

8-Help Wanted
LVN or RN needed as charge nurse at Canterbury Villa. Rotating shifts, full or part time needed. Please contact Linda Rator at 647-3117. 19529

Up to \$15 hour processing mail weekly checks guaranteed. Free Details, write, SD, 1057 W. Philadelphia, Suite 239-HTX Ontario, Calif. 91762. 19645

Construction wanted. New Project to \$22 Hr. Carpenters, Laborers, Painters, Drywall Masons and Helpers. 1-800-551-0163. 19760

NOW HIRING
National Corporation expanding in the Hereford area. We will hire three people who are honest & neat so call on our present customers & contact potential new accounts. Company benefits, earning potential of \$250 per week while learning. Call Amarillo-373-7488.

Classifieds.
They're just for you, everyday, in the Hereford Brand.
Call Janey Allmon today at 364-2030 and get a classified to work for you.

CLASSIFIEDS

Call Janey Allmon at the Hereford Brand, 364-2030, or come by 313 N. Lee to place your classified advertising. We reach thousands everyday!

Laborers Wanted—To \$15 hr no exp. Will train Pt-Ft Light-factory work. 1-800-572-5203. 19881

Cleaning—Housekeepers light work. Earn to \$550 wk All shifts Pt-Ft. 1-800-221-9207. 19882

Park Rangers—Game Wardens, security, maintenance, etc. No exp. necessary. For info call (219)736-7030 Ext. 5159. 8A.M. to 8P.M. 7 days. 19887

Telephone company jobs. Start \$7.80-15.75/hr, your area. Men and women needed. No experience necessary. For information, call 1-900-740-4561. ext. 8177 6am-8pm-7 days-\$12.95 fee. 19890

You have worked for the rest, now work with the best. Top commissions, insurances, training, quality product, no investment. Related experience not required. Full or part-time. For details write Royal Oil Co. Box 646, Ft. Worth, Tx. 76101. 19926

Park Rangers—Game Wardens, security, maintenance, etc. NO exp. necessary. For info call (219)736-7030 ext. 5159, 8a.m.-8p.m. 7 days. 19929

Town & Country is accepting applications for part time employment. Please apply 100 S. 25 Mile Ave. 19965

Utility Company Jobs. Start \$7.80-15.75/hr, your area. Men and women needed. No experience necessary. For information, call 1-900-370-4561, ext. 8177, 6am-8pm-7 days-\$12.95 fee. 19981

America's Missing Children needs one telephone canvasser to work in Hereford calling for donations for household items. Guaranteed hourly rate + bonus opportunity. Must have home telephone and be able to work evenings. For telephone interview call 1-800-925-4AMC.

SALES REP HYDROTEX

A National Sales Co. seeking sales person to call on Commercial-Industrial-Agri. accounts in the HEREFORD and surrounding area. Excellent Commissions and Bonuses. Training provided. EOE. For information call:

1-800-999-4712

South Plains Health Provider Org., Inc., in Hereford, Texas has immediate openings for the following positions: **SOCIAL WORKER/CASE MANAGER** to function as liaison officer between the organization and the various agencies providing social and medical services to ensure that clients have access to the services needed and entitled. Requirements: Bachelor's in social work; state certification in social work/case management. **LICENSED VOCATIONAL NURSE** to render general nursing care to clinic patients. Requirements: Current Texas nursing license or eligible to receive nursing license soon. Inquiries: (806)364-7688; Resume: SPHPO-603 Park Avenue Hereford, Texas 79045.

Career Opportunity as a local representative for one of the nation's largest insurance companies. No previous experience necessary, complete training program while you learn. Benefits package, opportunity for advancement. Call Randy Edwards, American General Life & Accident Insurance Company 374-0389. Equal Opportunity Employer, M/F/H/V

9-Child Care

Experienced Child Care openings for children under five. Call Bonnie Cole, 364-6664. 19155

Hereford Day Care

State Licensed
Excellent program
By trained staff.
Children 0-12 years

248 E. 16th 364-5062



KING'S MANOR METHODIST CHILD CARE

*State Licensed
*Qualified Staff

Monday-Friday 8:00 am - 6:00 pm
Drop-ins Welcome with advance notice

MARILYN BELL / DIRECTOR
364-0661 • 400 RANGER

Hereford Day Care's

Latchkey Program offers after school care Monday-Friday for children 5-12 yrs. For more information call 364-1293

10A-Personals

Notice! Good Shepherd Clothing Closet, 625 East Hwy. 60 will be open Tuesdays and Fridays until further

notice from 9 to 11:30 a.m. and 1:30 to 3:00 p.m. For low and limited income people. Most everything under \$1.00. 890

Problem Pregnancy Center now located 801 E. 4th, Dr. Revell's Clinic. Free Pregnancy Testing. For appointment-Call 364-2027 or 364-7626 (Janie) 1290

11-Business Service

Defensive Driving Course is now being offered nights and Saturdays. Will include ticket dismissal and insurance discount. For more information, call 364-6578. 700

Hearing aid batteries. Sold and tested at Thames Pharmacy, 110 South Centre. 364-2300 weekdays 8:30-6:30 Saturdays 8:30-2:00. 2650

Rowland Stables, 840 Avenue F, 364-1189. Stall rental and boarding. We cater to good families and good horses. 2660

Piano tuning and repair. Free estimates. References. E.E. Clark, Box 19202, Amarillo, Texas 79114-1202, Phone 354-8898 2670

Garage Doors & Openers Repaired. Call Robert Betzen Mobile 346-1120; Nights Call 289-5500. 14237

Will do rototilling. Large or small. For estimate call 364-0244 after six or leave message. 19830

TERMITES?
Ginn Pest Control
364-1335
Hereford

INSURANCE
Bad Driving Record?
Young Drivers?
Need a SR 22?
Never had liability insurance?

WE CAN HELP!
Vegetable trucks, 3-6, 12 mo.
Mobile homes in out city limits

Financing Available for these policies
WE CAN HELP!
CALL US TODAY!
SHACKELFORD AGENCY

141 N. 25 Mile Ave. Hereford
364-8825

Rototilling: Gardens and flower beds. Also planting lawns, sod or seed. Call for estimates. Call Nathan or Ronny Henderson at 364-4549 or 364-6355.

WINDMILL & DOMESTIC
Sales, Repair, Service
Gerald Parker,
258-7722
578-4646

HOME MAINTENANCE
Repairs, carpentry, painting, ceramic tile, cabinet tops, attic and wall insulation, roofing & fencing.
For free estimates
Call:
TIM RILEY-364-6761

HOUSECLEANING
Reasonable, honest & dependable with local references.
364-8868

Will pick up junk cars free. We buy scrap iron and metal, aluminum cans. 364-3350. 970

12-Livestock

Round Bale haygrazer for sale, put up before rain, sell by bale or ton. 364-4261. 19160

Wheat pasture for lease now. Gayland Ward-258-7394, 364-2946. 19853

Silage/growing ration preconditioning program for cattle that are leaving to come off wheat. 276-5341. 19940

Round Bale Hay for sale, \$25.00 in the field. 276-5521. 19946

3 Crossbred sows with 24 pigs-2 wks old. Phone 276-5804. 19975

13-Lost and Found

Lost from South Hwy 385 4 month old multi-part chow, male dark blond w/black streaks on back. Answers to Roscoe. call 364-3731 if found or 364-5136 after 6 p.m. Reward. 19944

Lost: Feb. 13 from 1600 block N. Ave. K. adult chow & collie mix. Answers to Buddie. He has black tongue, but looks more like collie. Reddish brown, long hair. Reward. Days 364-1642 or evenings 364-8302. 19969

SELL IT In the Classifieds! CALL 364-2030

BIRTHDAYS, special days, a year-around remembrance? Send them The Hereford Brand, a gift that reminds the recipient of your love and concern about 255 times a year!



The largest living species of kangaroo stands seven feet tall.

AXYDLBAAXR is LONGFELLOW

One letter stands for another. In this sample A is used for the three L's, X for the two O's, etc. Single letters, apostrophes, the length and formation of the words are all hints. Each day the code letters are different.

2-29 CRYPTOQUOTE

O A V P I J H C W A J S F X D
V P . D I W S F H C W X A O C H
D W Z S Q I P C B W U Z P C X
O C D P P O C T A J S F X D O C
W X I P N D . F J N W Q I P A W S .

Q J S F H
Yesterday's Cryptoquote: WHEN ONE HAS ONCE GIVEN EVIL A LODGING IT NO LONGER DEMANDS THAT ONE BELIEVES IT. — KAFKA

CLASSIFIEDS



1-900-884-5701

The Call Costs 89¢ Per Minute. Anyone under the age of 18 must have parental consent before calling. Charges will appear on your local telephone bill.

TexSCAN

Statewide Classified Advertising Network
Advertise in 283 Texas newspapers for only \$250.
Reach 3 MILLION Texans. Call this newspaper for details.

DEER HUNTERS SPECIAL: 25 acres, \$795/acre, wooded, excellent hunting, adjoins paved road. Texas veteran or owner financing, prime acreage. Fox Realty, 500 Buchanan Dr., BURNET, TX 1-800-725-3699.

STEEL BUILDINGS: Must sell two steel buildings from cancellation. One is 40X40 brand new, sell for balance owed. Call Dan 1-800-552-9504.

ARE YOU COLLECTING PAYMENTS on real estate you've sold? We'll give you cash now for these payments! Call National Fidelity Corporation today! 1-800-364-1072.

5 BRAND NEW RAINBOW vacuums with standard attachments - \$699. 4 rebuilt Rainbows from \$349 - guaranteed, repossessed from dealer #264895. Details 1-800-658-4376 Ext. 96. Shipped C.O.D. or credit card.

WOLFF TANNING BEDS: New commercial-home units from \$199. Lamps, lotions, accessories. Monthly payments low as \$18. Call today. FREE NEW color catalog. 1-800-228-6292.

COVENANT TRANSPORT: Hiring tractor trailer drivers. New equipment coming in! 1 yr. O.T.R. Teams 27-31¢ incentives. Benefits - Minimum age 23 - Single 19-22¢ East coast pay. 1-800-441-4394.

BECOME A PARALEGAL: Join America's fastest growing profession. Work with attorneys. Lawyer instructed home study. The finest paralegal program available. Free catalogue. 1-800-362-7070/Dext/LC722.

PIONEER STEEL BUILDINGS 24X30X10...\$2,995; 30X50X10...\$4,695; 40 X 75 X 12 ... \$ 8 , 5 9 5 ; 5 0 X 100 X 14 ... \$ 1 1 , 9 9 5 ; a n d 60X100X16...\$14,695. All sizes! Erection available. Mini Storages! 1-800-637-5414.

LOOK! REPOSSESSED TEXAS land. 4% interest, 30 years, 0 down, \$95/mo, most areas, weekend getaway, homesite, or great investment. Limited time, hurry, call now! 1-800-275-REPO.

MORTGAGES WANTED OR NOTES: Why wait? Get CASH now for owner financed real estate notes nationwide. Free brochure or quote Centurion Capital. 1-800-759-2919 or 409-755-2919.

HAVE YOU HAD a silicone breast implant? For information on your rights. "Waldman" Smallwood "Grossman" Carpenter Attorneys at Law. 1-800-833-9121. "Board Certified." Not Board Certified.

A WONDERFUL FAMILY experience. Scandinavian, European, South American, Japanese high school exchange students arriving in August. Become a host family. American Intercultural Student Exchange. Call 1-800-SIBLING.

ALTERNATOR & STARTER rebuilding school beginning March 30. Learn a rewarding career in 7 weeks with our hands on training program (only class this year). Waxahachie, TX 1-800-397-9125.

LEARN VCR REPAIR. Home study. High-profile repairs without investing in high-tech instruments. Full or part time opportunity. Free career literature. 1-800-362-7070 Dept. VC722.

DRIVERS: KLLM INC. Dallas and Houston terminals are now hiring experienced tractor trailer drivers to run 48 states and Canada! Call 1-800-925-5556, Monday-Friday.

LONGHORNS - REGISTERED: Gentle, herd reduction, heifers, cows, bulls, trophy steers. Young money makers. Certified herd prices to sell. 817-562-6331 or 562-6332. Slater's Longhorns, Rt. 3, Box 529, Mexia, Texas 76667.

BAD CREDIT? Why wait 7 years? Clean it today for less than \$30. This guide really works. Amazing recorded message 915-684-3866 Ext. B230.

CANCER INSURANCE AGENTS: The 35.7 billion dollar Aegon Corp. A+ is looking for managers and agents. Make the move to management with Aegon's new cancer plan and a fully commissioned and advance senior cancer plan. Call 1-800-733-2191.

PREVENT EXPENSIVE LAWN mower and small engine repairs by using my preventive maintenance booklet. \$3.50 send for details: P.O. Box 580, Caddo Mills, Texas 75136.

T-SHIRT PRINTING SHOP: Everything needed to start your own business. Includes all equipment, training materials and supplies. Only \$4,850. 1-800-247-6494.

Schlabs Hysinger SERVING HEREFORD SINCE 1979
COMMODITY SERVICES
1500 West Park Ave. 364-1281
Richard Schlabs Steve Hysinger

Phone 364-1286 Each Trading Day After 5:30 P.M. for Recorded Commodity Update
Prices effective Thursday, February 27, 1992

CATTLE FUTURES		GRAIN FUTURES	
CATTLE-FEEDER (CME) 40,000 lbs., cents per lb.		CORN (CBT) 5,000 bu., cents per bu.	
Mar	77.00	Mar	261 1/4
Apr	76.00	Apr	261 1/4
May	75.25	May	271 1/4
Jun	74.50	Jun	271 1/4
Jul	74.00	Jul	271 1/4
Aug	73.50	Aug	271 1/4
Sep	73.00	Sep	271 1/4
Oct	72.50	Oct	271 1/4
Nov	72.00	Nov	271 1/4
Dec	71.50	Dec	271 1/4
Est. vol 2,200; vol Wed 1,700; open Int 10,300; -32		Est. vol 17,500; vol Wed 21,400; open Int 62,400; -96	
CATTLE-LIVE (CME) 40,000 lbs., cents per lb.		SOYBEANS (CBT) 5,000 bu., cents per bu.	
Apr	76.00	Mar	573 1/4
May	75.00	Apr	573 1/4
Jun	74.00	May	573 1/4
Jul	73.00	Jun	573 1/4
Aug	72.00	Jul	573 1/4
Sep	71.00	Aug	573 1/4
Oct	70.00	Sep	573 1/4
Nov	69.00	Oct	573 1/4
Dec	68.00	Nov	573 1/4
Est. vol 17,500; vol Wed 16,117; open Int 97,235; -236		Est. vol 17,500; vol Wed 16,117; open Int 97,235; -236	
HOGS (CME) 40,000 lbs., cents per lb.		WHEAT (CBT) 5,000 bu., cents per bu.	
Apr	43.85	Mar	416 1/4
May	43.85	Apr	416 1/4
Jun	43.85	May	416 1/4
Jul	43.85	Jun	416 1/4
Aug	43.85	Jul	416 1/4
Sep	43.85	Aug	416 1/4
Oct	43.85	Sep	416 1/4
Nov	43.85	Oct	416 1/4
Dec	43.85	Nov	416 1/4
Est. vol 17,500; vol Wed 16,117; open Int 97,235; -236		Est. vol 17,500; vol Wed 16,117; open Int 97,235; -236	

METAL FUTURES	
GOLD (CMX) - 100 Troy oz., \$ per Troy oz.	
Mar	351.90
Apr	351.90
May	351.90
Jun	351.90
Jul	351.90
Aug	351.90
Sep	351.90
Oct	351.90
Nov	351.90
Dec	351.90
Est. vol 36,000; vol Wed 21,400; open Int 107,200; -129	
SILVER (CMX) - 5,000 Troy oz., \$ per Troy oz.	
Mar	407.50
Apr	407.50
May	407.50
Jun	407.50
Jul	407.50
Aug	407.50
Sep	407.50
Oct	407.50
Nov	407.50
Dec	407.50
Est. vol 36,000; vol Wed 21,400; open Int 107,200; -129	

FUTURES OPTIONS	
CATTLE-FEEDER (CME)	
Strike	Call - Settle
74	1.00 1.00 1.00 1.00
75	1.00 1.00 1.00 1.00
76	1.00 1.00 1.00 1.00
77	1.00 1.00 1.00 1.00
78	1.00 1.00 1.00 1.00
79	1.00 1.00 1.00 1.00
80	1.00 1.00 1.00 1.00
81	1.00 1.00 1.00 1.00
82	1.00 1.00 1.00 1.00
83	1.00 1.00 1.00 1.00
84	1.00 1.00 1.00 1.00
85	1.00 1.00 1.00 1.00
86	1.00 1.00 1.00 1.00
87	1.00 1.00 1.00 1.00
88	1.00 1.00 1.00 1.00
89	1.00 1.00 1.00 1.00
90	1.00 1.00 1.00 1.00
91	1.00 1.00 1.00 1.00
92	1.00 1.00 1.00 1.00
93	1.00 1.00 1.00 1.00
94	1.00 1.00 1.00 1.00
95	1.00 1.00 1.00 1.00
96	1.00 1.00 1.00 1.00
97	1.00 1.00 1.00 1.00
98	1.00 1.00 1.00 1.00
99	1.00 1.00 1.00 1.00
100	1.00 1.00 1.00 1.00
101	1.00 1.00 1.00 1.00
102	1.00 1.00 1.00 1.00
103	1.00 1.00 1.00 1.00
104	1.00 1.00 1.00 1.00
105	1.00 1.00 1.00 1.00
106	1.00 1.00 1.00 1.00
107	1.00 1.00 1.00 1.00
108	1.00 1.00 1.00 1.00
109	1.00 1.00 1.00 1.00
110	1.00 1.00 1.00 1.00
111	1.00 1.00 1.00 1.00
112	1.00 1.00 1.00 1.00
113	1.00 1.00 1.00 1.00
114	1.00 1.00 1.00 1.00
115	1.00 1.00 1.00 1.00
116	1.00 1.00 1.00 1.00
117	1.00 1.00 1.00 1.00
118	1.00 1.00 1.00 1.00
119	1.00 1.00 1.00 1.00
120	1.00 1.00 1.00 1.00
121	1.00 1.00 1.00 1.00
122	1.00 1.00 1.

March into Savings!

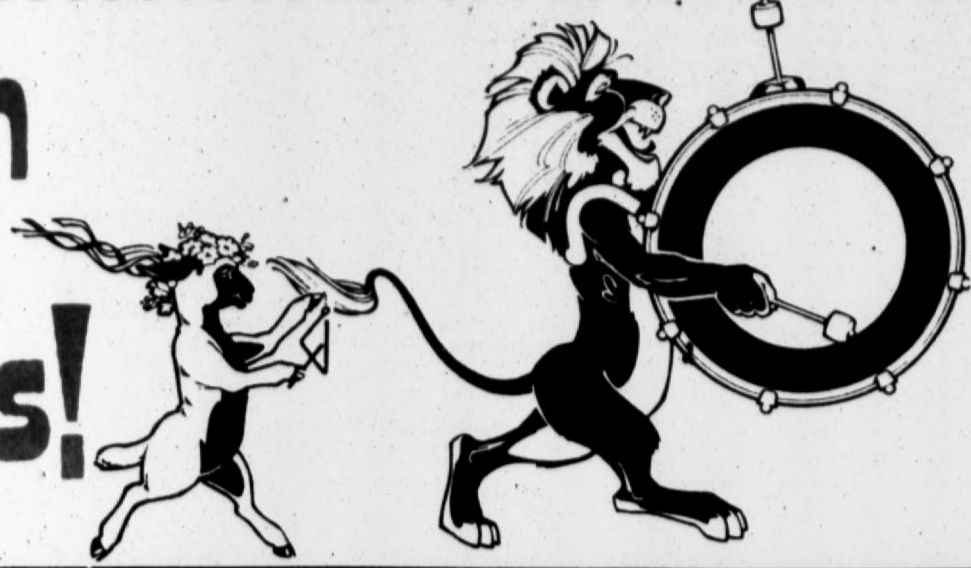

1115 W. Park
364-3187
Mon. - Sat.
9:00am
to
9:00pm
Sunday
12:00pm
to
6:00pm

Gibson's

DISCOUNT CENTER

EFFECTIVE THRU SAT. MARCH 7TH.

GROCERIES

<p>Alcon Opti-Free Rinsing, disinfecting and storage solution. \$6.99 12 fl.oz. REG. 7.53</p>	<p>BEST FOR LESS EVERYDAY Listerine Antiseptic  \$3.96 32 fl. oz. REG. 4.99</p>	<p>Oil of Olay Beauty Fluid  \$6.99 6 fl.oz. REG. 7.99</p>	<p>Dove Beauty Bar  79¢ 3.5 oz. bar REG. .89¢</p>
<p>Huggies Diapers  Disposables Small, medium, large, extra large \$9.99 REG. 11.99</p>	<p>Lunch Buckets  8.5 oz. REG. 1.18 99¢</p>	<p>Krispy Crackers  16 oz. pkg. REG. .99¢ 79¢</p>	<p>Coke  12 pack \$3.49 REG. 3.99</p>

HOUSEWARES

<p>BEST FOR LESS EVERYDAY Vanish Drop-Ins Blue or green 1.7 oz.  \$1.09 REG. 1.29</p>	<p>Hefty Baggies Food storage bags. 50ct - 1 gal. 20ct - 2 gal.  \$1.00 REG. 1.67</p>
---	--

CLOTHING & FABRIC

<p>Fabric Cotton Belle Available in all Colors 100% Cotton Crease Resistant 45" Wide \$2.79 per yd. REG. 3.29 Per Yd. Springs Industries</p>	<p>Fabric Sheermist Available in all Colors 65% Kodel Polyester 35" Combed Cotton \$2.19 per yd. REG. 2.49 Per Yd. Springs Industries</p>	
<p>Toddler Pocket T Shirts  \$1.96 REG. 2.96 5400</p>	<p>No Nonsense Briefs Ladies 3 pk stretch briefs. Asst. colors  \$4.99</p>	<p>Wrangler Jean Shirts Long sleeves 2 pockets, button front. Asst. colors  \$9.96</p>

ENTERTAINMENT

<p>Emerson 27" Color Stereo TV  While Supplies Last! TS2750D \$450.00 REG. 529.95</p>	<p>Video Cassette Rewinder Turbowinder-Save wear & tear on VCR Heads HE 8672 \$9.97 REG. 12.88</p>
--	--

TOYS

<p>Cycle Products Nor Mor Flats asst. sizes \$12.99, \$13.99, \$15.99</p>	<p>BEST FOR LESS EVERYDAY Wilson James Worthy "sign" Basket Ball \$9.95 B2062</p>	<p>BEST FOR LESS EVERYDAY Nelson Nylon Sport Roll Bag \$5.99 839</p>
<p>ERTL Farm Country Barn and Silo Set  \$26.99 REG. 29.99 4242</p>	<p>BEST FOR LESS EVERYDAY Mead 3 Subject Notebook Wide and Col. \$1.57 05746-05748</p>	<p>Mead 12 Pocket All Purpose File 35220 \$3.99 REG. 4.76</p>

PETS, HARDWARE & AUTO.

<p>BEST FOR LESS EVERYDAY Edward Lowe Cat Litter \$1.24 10lb. Bag </p>
<p>BEST FOR LESS EVERYDAY Furnace Filters 58¢ </p>
<p>BEST FOR LESS EVERYDAY Gumout Carb. & Jet Spray \$1.78 7450 </p>

THE HEREFORD BRAND

ENTERTAINMENT

VIDEOS·SOAPS·MOVIES·MUCH MORE!

'Powers That Be' takes comedy inside the Beltway



John Forsythe and Holland Taylor star in Norman Lear's *The Powers That Be*, debuting Saturday, March 7, on NBC. Forsythe stars as William Powers, an affable U.S. senator cajoled into pursuing the presidency ... if he can keep his personal life out of the picture!

John Forsythe stars in political satire

By Suzanne Gill

Based on the track record of its executive producer, *The Powers That Be*, debuting Saturday, March 7, on NBC, will either die ignominiously in four to six weeks or become a staple of contemporary culture, airing on the network for a decade or more. The prime-time mover in question is none other than Norman Lear, a 70-year-old gadfly whose successes have changed the course of television comedy and set a standard even he may not be able to equal.

Twenty-one years ago, Lear stood domestic situation comedy on its ear, replacing suburban picket fences, mom's pearl choker and dads who knew best with a loud-mouthed bigot whose castle was a row house in Queens, his throne a threadbare wing chair six feet from the television. The premiere of *All in the Family* was a cultural event anticipated and dissected by millions. It was an emblem of the 1970s, a decade of confusing moral issues and self-help. And it gave its blessing to the family dinner table, a better place to argue than the streets.

Since *All in the Family*, every Lear hit has broken barriers. *Maude* was the first series about a strident feminist. *Sanford and Son* and *Good Times* were the first to portray blacks in an unidealized urban environment, while *The Jeffersons* showed blacks getting a well-earned taste of the good life. *Mary Hartman, Mary Hartman* was both soap opera and parody. The flops, too, have been famous for their daring, from A.K.A. *Pablo* to *Sunday Dinner*.

Yet Lear insists he doesn't perceive a change in television since he began writing for the medium some 40 years ago.

"My grandfather taught me life is

about throwing pebbles in the water. You don't ever see the water rise, but you have the faith that it does. Any physicist will tell you that it does. For all the talk about changing the face of television, it still seems to me like throwing a pebble in the water. I've never seen the tide rise at all."

Perhaps that's what keeps Lear going at an age when the youthful fire to change the world is generally expected to have cooled. His latest foray is an election-year satire that's intended to pay dividends of renewed interest in political leadership.

The Powers That Be stars John Forsythe as Senator William Powers, a five-term Eastern Democrat who's being pressured to run for president. Holland Taylor (*Bosom Buddies*) plays the chilling woman behind the man, a Lady MacBeth who slaps her hapless maid in front of a tickled studio audience, then drags her offstage for more verbal and physical abuse. Valerie Mahaffey plays their nervous daughter, billed as a recovering anorexic, who's married to a wimpy congressman (David Pierce). Peter MacNichol is Powers' harried, image-conscious press secretary, and Eve Gordon (*Coming of Age*) is Powers' mistress. As if this weren't enough, the one-hour pilot introduces Powers' gate-crashing illegitimate Jewish daughter (Robin Bartlett) conceived while he served in the Korean War.

There's hardly anyone to root for here; the ensemble cast is a collection of hollow stereotypes orbiting a gutless central character. Stick around, begs Lear, and watch the well-meaning senator develop a spine. But evolution takes time, and this series may not have until next month.

© TV Listing Inc.

CABLE CHANNELS

- | | |
|--------------------------|--------------------------|
| 2--DISNEY CHANNEL | 3--LOCAL WEATHER |
| 4--KAMR (NBC), AMARILLO | 5--KACV (PBS), AMARILLO |
| 6--WTBS, ATLANTA | 7--KVII (ABC), AMARILLO |
| 8--FAMILY CHANNEL | 9--WGN, CHICAGO |
| 10--KFDA (CBS), AMARILLO | 11--ESPN |
| 12--CABLE NEWS NETWORK | 13--KCIT (Fox), AMARILLO |
| 14--NICKELODEON | 15--USA |
| 16--WEATHER CHANNEL | 17--CNN HEADLINE NEWS |
| 18--SHOWTIME | 19--LOCAL ACCESS |
| 20--HBO | 21--CINEMAX |
| 22--MTV | 23--VH-1 |
| 24--NASHVILLE | 25--DISCOVERY |
| 26--A&E | 27--LIFETIME |
| 28--HSE | 29--TNT |
| 30--C-SPAN | 31--C-SPANII |
| 32--ACTS | 33--UNIVISION |

SUNDAY **MARCH 1**
© 1992 TV Listing Inc. Ft Worth, TX

	7 AM	7:30	8 AM	8:30	9 AM	9:30	10 AM	10:30	11 AM	11:30	12 PM
2	Mother	Wizard of Oz	Fraggle	Donald	Movie: Snoopy, Come Home *** (G)	Movie: Babar: The Movie *** (1989)	Best of				
3	(6:30) TBA	Amaz'g	J. Robinson	Larry	Ankerberg	TBA	San Jacinto Baptist	Your Bus.	NBA	NBA	
4	Off Air		Mr. Rogers	Lamb Chop	It's About Time	Seniors Speak Out	Deliver	Colores!	Beliefs		
5	(:05) Flint	(:35) Planet	(:05) Island	(:35) Happy	(:05) Happy	(:35) Movie: Two Mules for Sister Sara *** (1970)	(:50) Men in Wilderness				
6	Young	Fantastic World of Hanna-Barbera			Capt. West	TBA	D. Brinkley		News		
7	Swiss	Gerbert	Super	Captain N	Popeye	Prince Val.	Maniac	Brother	Movie: Great Lover *** B. Hope		
8	Charlando	People	Weekend Morning News	Movie: El Condor ** J. Brown, L. Van Cleef (1970) (R)	Movie: Jezebel *** B. Davis (1938)						
9	R. Schuller		2nd Baptist	First Baptist Church	CBS Sunday Morning				College Basketball		
10	Ski World	In PGA	Senior PGA	School	SportsWeekly	Reporters	SportsCenter	Muscle	College		
11	Rawhide		Gunsmoke	Movie: Chisum *** J. Wayne, F. Tucker (1970) (G)	Polk Street Meth.			A. Griffith			
12	Ct. Duckula	Heathcliff	Danger	Yogi	Doug	Rugrats	Ran	Sakute	Clarissa	Fifteen	Freshmen
13	Jem	Smurfs	Smurfs	Denver	Voltron	Filrstones	Scooby Doo	All American Wrestling	MacGyver		
14	Goldilocks	Movie: Somewhere Tomorrow ***	Vice Versa *** (1988)	Movie: Harvey Girls *** J. Garland, R. Bolger (1946)							
15	Babar	Wizard of Oz	Best of Encyclopedia	Movie: Some Kind of Wonderful **	(:45) Movie: Best of the Best ** E. Roberts (1989)						
16	Movie: Bullseye ** M. Carne (1991)	Movie: Daffy Duck's Quackbusters (G)	Movie: Conrack *** J. Voight, P. Winfield (1974)	Topkapl							
17	Off Air	Speed	Truckin'	Truck	Winners	Winston	NHRA	Race Day	NASCAR Racing		
18	Off Air	Medical TV	Medical TV	Medical TV	Medical TV	Medical TV	Medical TV	Burden on the Land	Earth		
19	All Creatures	Movie: Angel and the Badman *** J. Wayne (1947)	20th Century	Guida/Philharmonic	Gifted						
20	(6:00) Self-Improvement	Diabetes	Physician	Fam	Internal	Cardiology	Fam	Physician	Fam	Internal	
21	(5:00) Program Guide					Outdoor	Fish	Reel Adv.	Fishing U.	Racquetbal.	
22	Popeye's Hour	Bugs Bunny and Pals	Movie: Jonny Quest: The Movie **	Movie: Three Worlds of Gulliver (1960)							
23	Richard	Change	Methodist Hour	Come Alive	Catch	Day	Winning Walk	Prphcy			
24	Santa Misa	Debates	World Vision	Super Mario	Carnusel	Chespirito	Johnny				

	12:30	1 PM	1:30	2 PM	2:30	3 PM	3:30	4 PM	4:30	5 PM	5:30
2	(12:00) Cnt.	Island of Adventure (1981)	(:25) Nest Side Story	Movie: Adventures of Milo and Otis (G)	Super	Avonlea					
3	(12:00) NBA Basketball	Trail Blazers at Bulls (L)	NBA Basketball Jazz at Suns (L)	News	NBC News						
4	(12:00) Cnt.	Austin City Limits	Drug	Sound Off!	Amer	Progress	World	One on	Democratic Forum		
5	(11:50) Man in the Wilderness R. Harris	(:05) Movie: A Man Called Horse **** R. Harris	(:05) T & J	(:35) Planet	(:05) WCW Main Event						
6	TX	PGA Golf Chrysler Cup, final round (L)	College Basketball Regional Broadcast (L)	ABC News	News						
7	(11:00) Mov	Movie: Silent Victory: The Kitty O'Neil Story **	Movie: Battle Hymn **** R. Hudson, M. Hyer	Brother	Maniac						
8	(11:00) Mov	Movie: Other Side of the Mountain, Part 2 ** (1978)	Movie: See Wolf *** E. G. Robinson, J. Garfield	Detour to Nowhere **							
9	(11:00) Cnt.	College Basketball Illinois at Indiana (L)	PGA Golf Los Angeles Open, final round (L)	News	CBS News						
10	(12:00) College Basketball	Women's Tennis Evert Cup, final (L)	Grt. Skiing	Snow	SuperBouts						
11	A. Griffith	Movie: About Last Night... ** R. Lowe, D. Moore (R)	Movie: Murphy's Romance *** S. Field, J. Garner	Baywatch							
12	Nick HI	Coat Color	Draw'g	Pinballs K. McNichol	Can't on	Get Picture	Double	Nick	Fifteen	Clarissa	
13	(12:00) Cnt.	Movie: Fantastic Voyage *** S. Boyd, R. Welch	Welcome	Your Move	Ten of Us	My Two	Swamp	Gonzo			
14	(10:00) Mov	Movie: Always *** R. Dreyfuss, H. Hunter (1989)	(:05) Movie: Big Picture ** K. Bacon, M. Short (1989)	Vice Versa *** (1988)							
15	Movie: Judgment **** K. Carradine	Movie: Police Academy 5 * G. Gaynes	Movie: Making Mr. Right ** (1987)	(:15) Kind of Wonderful							
16	(12:00) Topkapl **** M. Mercouri	Silent War	Movie: Funny Farm ** C. Chase, M. Smith (1988)	Rocky V *** S. Stallone							
17	(11:30) NASCAR Racing	Goodwrench 500 from Rockingham, N.C. (L)	Race Day	Winston	Winners	Truckin'					
18	Mac	Wildlife	Wildlife	Movie: Predators of the Sea ** (1977)	Travel	World/Valor	Firepower	Natural World			
19	(12:00) Cnt.	Movie: Man Who Knew Too Much (1934)	Movie: Topaz *** J. Forsythe, F. Stafford (1969) (PG)	In Search of ...							
20	OB/GYN	Physician	Cardiology	Dentistry	Internal	Infectious	Endocrine	Thrombolys.	Asthma	Heartburn	Fam.
21	(12:00) Racquetball	From Dallas (T)	Women's College Basketball Houston at Texas A&M (L)	College Basketball Texas-EI Paso at Colorado State (T)							
22	(11:00) Mov	Movie: I Was a Mail Order Bride * V. Bertinelli (1982)	Movie: Dual of Hearts ** M. York, A. Doady (1991)	Bugs Bunny and Pals							
23	Animal Dr.	Movie: Django Shoots First ** (1974)	Teen Talk	Breath/Life	Missions	Peachtree	30 Good	Methodist	Word/Today		
24	(12:00) Cnt.	Futbol/Soccer Brasil vs. USA. (T)	Panorama Deportivo Carrera de Autos (T)	Glediator	Noticiero						

A

Abbott and Costello in Hollywood ** A barber and a porter have misadventures at an exclusive barbershop. *Bud Abbott, Lou Costello* 1:45. (1945) **March 7 1:00am.**

About Last Night... ** Young lovers struggle to salvage their tenuous relationship. *Rob Lowe, Demi Moore* R Profanity, Nudity, Adult Situation. 2:00. (1986) **March 1 1:00pm.**

The Adventures of Milo and Otis *** A dog and a kitten have many adventures during a long journey. G 1:15. (1989) **March 1 3:00pm.**

Africa Screams *** Two cheerful buffoons go on a treasure-hunting safari in Africa. *Bud Abbott, Lou Costello* 2:00. (1949) **March 2 12:00pm.**

The Alamo: 13 Days to Glory (Pt 1 of 2) ** A band of Texans defends the Alamo against a Mexican onslaught. *James Arness, Brian Keith* 2:00. (1987) **March 5 12:05pm.**

The Alamo: 13 Days to Glory (Pt 2 of 2) ** A band of Texans defends the Alamo against a Mexican onslaught. *James Arness, Brian Keith* 1:30. (1987) **March 6 12:05pm.**

Alice in Wonderland *** A girl enters a world filled with fantastic beings. (Animated) 1:15. (1947) **March 2 5:30pm.**

American Hot Wax *** The advent and effects of rock music in the 1950s are traced. *Tim McIntire, Fran Drescher* PG 2:00. (1978) **March 2 12:00am.**

SEE IT ON SHOWTIME

SUN • 7 PM

the silence of the lambs

FBI trainee, Jodie Foster, seeks help from mad psychiatrist, Anthony Hopkins, in a desperate search for a serial killer. A gripping, spine-tingling thriller.

SHOWTIME.

We entertain you like no one can.

Hereford Cablevision
 126 E. 3rd. 364-3912

© 1991 SHOWTIME NETWORKS INC. All rights reserved. SHOWTIME is a registered service mark of SHOWTIME NETWORKS INC. Title exclusive in National Pay Cable during terms of license.

Angel and the Badman *** A Quaker girl saves a wanted man from a gunfighter seeking revenge. *John Wayne, Gail Russell* 2:00. (1947) **March 1 8:00am; 2 3:00am.**

Apache Trail ** War erupts between settlers and Apaches after a peace pipe is stolen. *Lloyd Nolan, Donna Reed* 1:30. (1942) **March 7 5:00am.**

Apache War Smoke ** A bandito tries to steal gold from his son's stagecoach station. *Gilbert Roland, Robert Horton* 1:30. (1952) **March 7 6:30am.**

Asterix in Britain ** Asterix delivers a magic potion to the Britons. (Animated) 1:30. (1986) **March 5 12:00pm.**

B

The B.R.A.T. Patrol * Military brats uncover a scheme to steal base equipment. *Brian Keith, Sean Astin* 1:32. (1986) **March 5 5:30pm.**

Babar: The Movie *** A young pachyderm and his friends save Elephantland. (Animated) G 1:16. (1989) **March 1 10:30am.**

The Barkleys of Broadway *** Two Broadway dancers sever their partnership after a quarrel. *Fred Astaire, Ginger Rogers* 2:20. (1949) **March 5 12:00am.**

Battle Hymn **** A minister's war experiences hamper his religious duties. *Roc Hudson, Martha Hyer* 2:00. (1956) **March 1 3:00pm.**

Betrayed ** A Dutch officer searches for a spy giving information to the Germans. *Clark Gable, Lana Turner* 2:05. (1954) **March 2 11:00am.**

CABLE NEWS

Racist groups profiled on Discovery

By Dan Rice

America may be the Great Melting Pot, but even after centuries of struggle and legislation, there are still those who fervently wish to separate their kind from others. For a chilling initiation to the white-supremacist movement in North America, join The Discovery Channel's *Discovery Sunday* on March 1 for the documentary *Blood in the Face*. The attitudes and visions of groups such as the Ku Klux Klan, Aryan Nation, American Nazis and the Christian Identity sect are exposed through interviews with members; the program is devoid of commentary or narration. Its title drawn from the Christian Identity belief that only white people can blush, *Blood in the Face* is an examination of the progress of groups who desire to move backwards.

If skin is an issue with you, you'll not want to miss HBO's debut of *Sport's Illustrated Swimsuit '92* on Wednesday, March 4. Go to exotic locations with *SI* photographers and their models for a revealing look at the creation of those stunning photos for the annual swimsuit issue.

Stay on the beach with A&E on Thursday, March 5, for a journey to the islands where Darwin formed his theory of evolution in *Galapagos: Perspectives of Paradise*. Highlights of the Survival Anglia documentary include the elaborate courtship rituals of the island natives.

LOOK

Your ad could be here!

If you wish to advertise your product or service in The Sunday Brand ENTERTAINMENT...

Call the advertising dept. at

364-2030

Big Jake ** A man joins his sons to search for a kidnapped grandson. *John Wayne, Richard Boone* PG Violence. 2:00. (1971) **March 1 6:00pm.**

The Big Trees ** A ruthless land baron seeks timberland belonging to homesteaders. *Kirk Douglas, Eve Miller* 2:00. (1952) **March 3 10:30pm.**

The Big Wheel ** An auto racer is plagued by memories of his father's death. *Mickey Rooney, Thomas Mitchell* 2:00. (1949) **March 6 7:00am.**

Black Hand ** An Italian immigrant travels to New York to avenge his father's death. *Gene Kelly, J. Carol Naish* 2:00. (1950) **March 5 1:00pm.**

Blithe Spirit *** A man's second marriage is upset by his first wife's ghost. *Rex Harrison, Constance Cummings* 1:36. (1945) **March 3 11:30pm.**

Blood in the Face *** The beliefs and methods of the American Nazi Party are revealed. *Michael Moore* 1:00. (1991) **March 1 8:00pm, 12:00am.**

Blood on the Sun *** An American newsman senses trouble brewing in Pearl Harbor. *James Cagney, Sylvia Sydney* 2:00. (1945) **March 2 11:30pm.**

Body and Soul * An amateur fighter with an ill sister wants to win the championship. *Leon Isaac Kennedy, Jayne Kennedy* R 2:15. (1961) **March 1 1:05am.**

SUNDAY

© 1992 TV Listing Inc. Ft Worth, TX

MARCH 1

	6 PM	6:30	7 PM	7:30	8 PM	8:30	9 PM	9:30	10 PM	10:30	11 PM	
12	Roots of Goofy		Fred's	Antarctica: The Last Frontier	Movie: Princess Kate	★★ J. Clarke						
13	Eerie, Ind.	Eerie, Ind.	Hot Country Nights	Movie: Perry Mason R. Burr, D. Soul (1991)	News	Rogin's	Star Trek					
14	(5:00) Cont New	Nature		Masterpiece Theatre	Masterpiece Theatre	Struggle for Peace Europe						
15	Movie: Big Jake	★★ J. Wayne, R. Boone (1971) (PG)			National Geographic Explorer	Netwt	Paid Program					
16	Life Goes On	Funny	Funny	Muhammed Ali's 50th Birthday Celebration	News	Cheers	Entertain.					
17	My Dog	Prince Val.	Zorro	Blk Stallion	New Amateur Hour	Charles Stanley	Ben Haden	Antarberg	John			
18	(5:00) Movie	Star Search	Rich & Famous			News	(40) Repla.	Monsters	Street Justice			
19	60 Minutes	Murder, She Wrote	Movie: Woman Scorned			★★ M. Baxter, S. Collins						
20	Sports	SpeedWeek	MSA Racing	Formula One Racing Grand Prix of South Africa (T)			SportsCenter	LPBT				
21	True	Parker	Living	Living	Married	Married	Get a Life	Sun.	Weekend Jam	Paid		
22	Looney	Looney	Van Dyke	Van Dyke	Van Dyke	Van Dyke	Van Dyke	Van Dyke	Van Dyke	Van Dyke	Van Dyke	
23	Movie: Kissing Pice	★★ M. Baxter-Birney (1989)			Silk Stallings	Counterstrike	Silk Stallings	Hollywood				
24	(5:00) Vice Versa	★★★			Movie: Silence of the Lambs	★★★★ J. Foster (1991)						
25	(5:15) Kind of Wonderful	Movie: Home Alone	★★★★ M. Culkin			(:45) Rowan Atkinson	Movie: Tango & Cash	★★ S. Stallone (R)				
26	(5:00) Rocky V	★★★			Movie: Network	★★★★ W. Holden, F. Dunaway (R)						
27	American Sports Cavalcade	NHRA	Winston	Bill Dance	Bassmaster	Road Test	Cel. Outdr	Truckin'	Truck			
28	Nature of Things	Making of a Continent	Blood In the Face (1991)			Change	Wings	Making a				
29	Air Combat	Movie: Cloning of Joanna May	★★ P. Hodge, B. Cox (1991)						Evening at Improv	Cloning of		
30	Jrnl. Watch	Milestones	Internal	Fam	Cardiology	Internal	OB/GYN	Fam	Physician	Prescribing Info		
31	ATP Tennis Finals from Scottsdale, Ariz.	(T)			College Track and Field SEC Indoor Championships (T)	Women's College Basketball						
32	(5:00) Bugs Bunny	Movie: Lord Jim	★★ P. O'Toole, J. Mason (1965)						(:15) Movie: Never Forget	★★★★ (1991)		
33	Old Time Gospel Hour	Baptist Hour	Methodist Hour			Richard Jackson		Day	It's Written	Paid		
34	Siempre en Domingo				Movie: Lavadores de Dinero	O. Fierro, G. Goldsmith		Titulares	Johnny Canales			

MONDAY

© 1992 TV Listing Inc. Ft Worth, TX

MARCH 2

	7 AM	7:30	8 AM	8:30	9 AM	9:30	10 AM	10:30	11 AM	11:30	12 PM
1	Gummi	Pooh	Tree	Dumbo	Donald	Music Box	Wizard of	Raccoons	Care Bears	Lunch Box	Don't Eat
2	Today				Jenny Jones	Geraldo	Closer	Concentrat'	Days of		
3	Grow'g	Nature	Sesame Street	Mr. Rogers	Read	Lamb Chop	Finance	Finance	Write	Write	
4	(:05) Jeanie	(:35) Bwltc.	(:05) Little House	Movie: Seduction			★ M. Fairchild, M. Sarazin (R)				
5	Good Morning America				Donahue	Regis & Kathie Lee	Jerry Springer	News			
6	Angle	Littles	Waltons	700 Club	Shelle	Paid Program	Amer. Baby	Africa			
7	By the Bell	Bozo	Bewitched	Perry Mason	Joan Rivers	Geraldo	News				
8	(6:00) CBS This Morning	Love Boat	Pyramid	Family	Price Is Right	Young and the Restless	News				
9	(6:00) SportsCenter	Workout	Body	SportsCenter	Getting Fit	Body by	Body	Body	Amer. Cup		
10	Ninja	DuckTales	Peter Pan	Chip	700 Club	Success-N-Life	Joan Rivers	Judge			
11	Insp.	Danger	Lassie	Maya Bee	Eureka's Castle	Elephant	Penner	David,	Little Koals	Noozles	
12	Scooby	Voltron	Smurfs	Cartoons	Murder, She Wrote	Divorce Ct.	Divorce Ct.	Judge	Judge	Superior	
13	Movie: Adventures in Babysitting	★★ E. Shue (1987)			Movie: Funny Thing	★★ Z. Mostel, P. Silvers (1966)		Movie: Golden Child	★ E. Murphy (1986)		
14	Babar	Wizard of	Movie: 1941	★★ D. Aykroyd, N. Beatty (1979) (PG)			Movie: For Richer, for Poorer	★★ □			
15	(5:30) Mov	Movie: Tarzan, the Ape Man	★★ J. Weissmuller			Movie: Youngblood Hawke	★★ J. Franciscus, S. Pleshette (1964)				
16	Off Air	VideoMorning			Cookin'	Country	Top Card				
17	Off Air	Beyond	Comet	Europe	Great	Gourmet	Pasquale	Homeworks	Easy Does	Travel	
18	Movie: Mr. Robinson Crusoe	★★★			Wilderness	Ellery Queen	Fugitive	David Letterman	Avenge		
19	Attitudes	Baby	Baby	Gourmet	E.N.G.	Sister Kate	T. Ulman	E.R.	Supermark.		
20	(5:00) Program Guide				Body,	Hockey	Racquetball	From Dallas (R)			
21	Popeye	Pink Panther	Dallas			Knots Landing	Movie: Betrayed	★★ C. Gable, L. Turner			
22	Over the Hill Gang	Central	Gloria	Paid	New	30 Good	L'style	Missions	Window,	Backstage	
23	Maria	Dulce	La Movida				Un Rostro en Mi Pasado	Yo Compró Esa Mujer	Hois		

'Cloning of Joanna May' doesn't bear repeating

Fine performances don't redeem slow-moving film

By Steven Alan McGaw
 In 1987, cable's Arts & Entertainment network debuted the BBC's four-part adaptation of author Fay Weldon's *The Life and Loves of a She-Devil*. Grounded by an ACE award-winning script, the TV version perfectly captured the dark hilarity of Weldon's story, and Phillip Saville's direction kept the work going at a fair clip.
 Sadly, the same cannot be said for A&E's latest adaptation of a Weldon work, despite the fact it was produced by so many of the same people. *The Cloning of Joanna May*, premiering Sunday, March 1, is a disappointment, offering little (if any) of the biting wit and insight that made *She-Devil* such

watchable fun.
 A&E bills *Joanna May* as a "darkly comic tale of obsessive love and genetic engineering." A more accurate description might read, "a slow, sordid tale of sexism, dubious science, low self-esteem and the male ego at its most pathetic."
 Carl May (Brian Cox) is a self-made man. Born to poverty in Eastern Europe, Carl rose to wealth and power through shrewd business acumen and unbridled ambition. One of his acquisitions was his wife Joanna (Patricia Hodge), a redheaded beauty of considerable style. Carl realizes, however, that time will take its inevitable toll on his wife's looks (he apparently has no such thoughts about himself) and determines to find a solution. Engaging

handy genetic-engineers-for-hire, Carl has Joanna cloned and places the three budding beauties with different families. The plan? To choose the pick of the laboratory litter when the girls reach a suitable age.
 The acting in *Joanna May* is deft and appealing, as far as it goes. Patricia Hodge (Mary Fisher in *She-Devil*) is sympathetic in the title role, and Brian Cox's elegance makes Carl slightly less loathsome. Veteran character actress Billie Whitelaw delivers the film's most winning performance as Mavis, a bumbling private eye long employed by Joanna to track Carl's romantic wanderings.



Patricia Hodge (center) plays the title role in *The Cloning of Joanna May*, premiering Sunday on A&E. (Left to right) Laura Eddy, Emma Hardy and Helen Adie play Joanna's genetically engineered progeny.



Pamela Reed portrays a *Woman With a Past* Monday in the NBC world-premiere movie.

Bonanza: The Movie ★ Little Joe and Hoss search for Jamie, who is lost in the mountains. *Lorne Greene, Dan Blocker* 2:00. ☉ March 5 12:00am.

Canada *Andres Garcia, Alfonso Mungia* 2:00. ☉ March 7 9:30pm.

Cattle King ★★ A wealthy rancher fights for controlled grazing lands in 1883 Wyoming. *Robert Taylor, Joan Caulfield* 1:55. (1963) ☉ March 4 1:05pm.

Cavegirl ★ A shy anthropology student finds himself 25,000 years in the past. *Daniel Roebuck, Cindy Ann Thompson* R Profanity, Nudity. 2:00. (1985) ☉ March 7 12:00am.

Charlie Chen at Treasure Island ★★ Charlie Chen investigates the apparent suicide of a friend. *Sidney Toler, Cesar Romero* 1:30. (1939) ☉ March 7 4:00am.

Cheetah ★★★ Two American teens and an African friend raise an orphan cheetah. *Keith Coogan, Lucy Deakins* 1:24. (1989) ☉ March 7 6:00pm. □

Children of the Night ★★ A doctoral student opens a halfway house for young prostitutes. *Kathleen Quinlan, Nicholas Campbell* 2:00. (1985) ☉ March 6 11:00pm.

Chisum ★★ A cattle baron and Billy the Kid team up to fight the town boss. *John Wayne, Forrest Tucker* G 2:00. (1970) ☉ March 1 9:00am.

Citizen Kane ★★★★★ A newspaper publisher encounters great wealth and a personal crisis. *Orson Welles, Joseph Cotten* 1:59. (1941) ☉ March 5 11:30pm.

The Cloning of Joanna May ★★ A woman learns her ex-husband created three clones from her cells. *Patricia Hodge, Brian Cox* 3:00. (1991) ☉ March 1 7:00pm, 11:00pm; 3 7:00pm, 11:00pm.

Comrade X ★★ A newspaper reporter falls in love with a Soviet streetcar driver. *Clark Gable, Hedy Lamarr* 1:55. (1940) ☉ March 2 1:05pm.

Contacto Chicano *Gerardo Reyes, Armando Reyes* 2:00. ☉ March 7 3:00pm.

Continental Divide ★★ A newspaper columnist goes to the Colorado Rockies and falls in love. *John Belushi, Blair Brown* PG Profanity, Violence. 2:00. (1981) ☉ March 5 8:00pm; 6 2:00am.

Corvette Summer ★★ A teenager spends the summer looking for his stolen Corvette. *Mark Hamill, Annie Potts* PG Profanity, Adult Situation. 2:10. (1978) ☉ March 7 2:20am.

© TV Listing Inc.

TUESDAY

© 1992 TV Listing Inc. Ft Worth, TX

MARCH 3



Who played Spats Colombo?

By Steven Alan McGaw

Questions:

- 1. Identify the actor who played gangster Spats Colombo in Billy Wilder's Some Like It Hot.
2. Who played Charles Manson in 1976's Helter Skelter?
3. Raymond Massey, Hal Holbrook, Sam Waterston, Jason Robards, Henry Fonda and Walter Huston have all had their turn at playing the same historical figure. Who is it?
4. In this film, Elizabeth Taylor played the English-born wife of a tea planter in Ceylon.
5. Identify the actor who played Napoleon in 1971's Waterloo.
6. The climax of this 1949 film takes place in the Vienna sewer system.
7. Who played the ship's captain in The Poseidon Adventure?
8. Katharine Hepburn and Spencer Tracy were first paired in what film?
9. This producer of The Killer Shrews and The Giant Gila Monster was best known for his role of a marshal's sidekick.

Answers:

- 1. George Raft.
2. Steve Railsback.
3. Abraham Lincoln.
4. Elephant Walk.
5. Rod Steiger.
6. The Third Man.
7. Leslie Nielsen.
8. Woman of the Year.
9. The late Ken Curtis (Festus Hagen on Gunsmoke) produced those low-budget horror hoots.

High Plains Drifter *** A stranger takes over a town to avenge a murder. Clint Eastwood, Vera Bloom R 2:00. (1973) March 3 7:05pm.

Hot Rods to Hell ** Juvenile delinquents harass a family that lives in the desert. Dana Andrews, Jeanne Crain 2:00. (1967) March 3 3:00pm.

I Was a Mail Order Bride * A Chicago magazine writer advertises herself as a bridal candidate. Valerie Bertinelli, Ted Wass 2:00. (1982) March 1 1:00pm.

Infidelity * A loving couple's marriage is torn apart by one night of infidelity. Lee Horsley, Kirstie Alley 2:00. (1987) March 2 3:00pm.

TV schedule grid for Tuesday, March 3, 7 AM to 12 PM. Shows include Gummil, Pooh, Tree, Dumbo, Donald, Music Box, Mother, Raccoons, Care Bears, Lunch Box, Sebastian, Today, Jenny Jones, Geraldo, Closer, Concentrat, Days of, Govt, With, Sesame Street, Mr. Rogers, Read, Lamb Chop, Tradition, Tradition, Race to Save the Planet, etc.

TV schedule grid for Tuesday, March 3, 12:30 to 5:30. Shows include Sebastian Bear, Wizard of, Tree, Gummil, Donald, Jump, Kids Inc., Mickey, Win, Lose, Jetsons, Cnt, Another World, Santa Barbara, Oprah Winfrey, Maury Povich, Curr. Affair, NBC News, Body Elect, Travels, Herb, Sesame Street, Read, Sandiego?, Square One, 321, Long Ago, etc.

WORD SEARCH

ALATI KINEMMEFAL
JAMANANDAWOMANA
OCIKOECRADLEXOE
FALASTRADADASNS
EGLSFNTIWNMYSIH
NEULEIYOIDNYEKT
OASGRTFIAINOLMN
EUIWAEAMIVTJHEE
LXOATHEBOATITTV
OFNRUTOUNDTMAOE
POPOPMATHECBEPS
ALOAPORUEAPORUE
NLADOLCEVITABRH
FEIHTELCYCIBEHT
OSIDARAPAMENICN

Foreign Films

(Words in parentheses not in puzzle)

- A Man and a Woman (Battleship) Potemkin
Breathless
Cinema Paradiso
Diva
Europa Europa (Grand) Illusion
La Cage Aux Folles
La Dolce Vita
La Femme Nikita
La Strada
Law of (Desire)
Mad Max
Napoleon
Tempopo
The Bicycle Thief
The Boat
The Seventh Seal
The Tin (Drum)
Three Men and a Cradle
Yojimbo

Fright Night Part 2 ** Two vampire killers face a beautiful vampire in their neighborhood. Roddy McDowall, William Ragsdale R Profanity, Violence, Adult Themes. 2:00. (1989) March 1 2:00am.

The Frisco Kid ** A Polish rabbi encounters trouble after he's sent to America. Gene Wilder, Harrison Ford PG 2:30. (1979) March 7 1:00pm.

From Russia With Love *** James Bond is ordered to steal a secret Russian invention in Turkey. Sean Connery, Daniela Bianchi 2:30. (1963) March 7 7:05pm.

Gigi *** A French girl goes to Paris to learn the facts of life. Maurice Chevalier, Leslie Caron 2:30. (1958) March 5 7:00pm.

The Girl in the Empty Grave * An investigation begins after a couple is found dead. Andy Griffith, Sharon Speilman 2:00. (1977) March 7 7:00pm.

Grave Secrets: The Legacy of Hilltop Drive ** A family learns their home is built on a cemetery. Patty Duke, David Selby 2:00. (1992) March 3 8:00pm.

The Great American Cowboy *** The contest for All-American Cowboy pits a veteran against a newcomer. Larry Mahan, Phil Lynne G 1:30. (1974) March 3 8:00pm; 4 2:30am.

The Great Lover *** A timid scoutmaster finds himself in deep water aboard an ocean liner. Bob Hope, Rhonda Fleming 2:00. (1949) March 1 11:00am.

The Groundstar Conspiracy ** A top secret space project is sabotaged by spies. George Peppard, Michael Sarrazin PG 2:00. (1972) March 7 12:00pm.

The Gun Hawk ** An outlaw with a streak of decency tries to reform a young gunslinger. Rory Calhoun, Rod Cameron 2:00. (1963) March 4 10:30pm.

Gunfighters of Casa Grande ** A raider pulls off a cattle heist then tries to double-cross his men. Alex Nicol, Jorge Mistral 2:00. (1965) March 7 10:00am.

The Harlem Globetrotters on Gilligan's Island * A plane crash-lands the Harlem Globetrotters on Gilligan's Island. Bob Denver, Alan Hale Jr. 1:40. (1981) March 7 3:00pm.

Helter Skelter *** Mass murderer Charles Manson is tried for seven killings in L.A. George DiCenzo, Steve Railsback 4:00. (1976) March 5 7:05pm.

The Heroes ** Five soldiers and a beautiful nurse find themselves unwitting allies. Rod Steiger, Rod Taylor 2:10. (1972) March 3 9:20pm.

Hey There, It's Yogi Bear ** Yogi comes out of hibernation to hunt for food. (Animated) 1:20. (1964) March 4 12:00pm.

High Frequency ** Two satellite-station attendants witness a brutal murder. Vincent Spano, Oliver Benny 1:45. (1988) March 2 11:15pm.

KIDS EAT FREE! Every Tuesday ALL DAY! Children under 12 may choose any item on our Child's menu, absolutely FREE with adult meal purchase. Includes Food Bar and FREE dessert. SIRLOIN STOCKADE logo and text.

WEDNESDAY

© 1992 TV Listing Inc. Ft Worth, TX

MARCH 4

STAR NOTES

Crowell makes music his way

By Steven Alan McGaw
 "My dad was a better singer than I am, I believe," says Grammy-winning singer/songwriter Rodney Crowell. "I got my voice from my mother."
 The Houston native has found plenty of success in his own right, earning accolades from *Cashbox* magazine, the Country Music Association and the Academy of Country Music. He also holds the record for the number of singles (five) from one album (*Diamonds and Dirt*) to top the country charts of *Billboard* magazine.
 For Crowell, however, success lies not in awards but the work itself. In preparation for his next album (due this spring), Crowell took time off the road. "I've tried hard to do things in a new way for me," he says, "and not just cover old ground." This meant a rigorous challenge of his writing skills, and an often-spontaneous process in the studio, spurred by the presence of new studio players and guest artists like Linda Ronstadt and Steve Winwood. "I have to believe what I'm singing," he says.

Crowell is also excited about his special, *Rodney Crowell: A Late Night in Nashville*, debuting Wednesday, March 4, on TNN. The concert was a benefit for The Nashville Rape and Sexual Abuse Center, for which the singer has been a spokesman for over two years. Crowell says everyone involved enjoyed the show's relaxed atmosphere. "It was a great time."
 © TV Listing Inc.



Rodney Crowell: A Late Night in Nashville showcases the country singer Wednesday on TNN.

	12:30	1 PM	1:30	2 PM	2:30	3 PM	3:30	4 PM	4:30	5 PM	5:30
②	(12:00) Movie	Sebastian	Tree	Gummi	Donald	Jump	Kids Inc.	Mickey	Win, Lose	Treasure	
③	(12:00) Cnt.	Another World	Santa Barbara	Oprah Winfrey □	Maury Povich	Curr. Affair	NBC News				
④	Body Elect.	Nova □	Watercolor	Sesame Street □	Reed	Sandiego?	Square One	321	Club		
⑤	(12:05) J. Edgar Hoover ★★ B. Crawford	(:05) Tom & Jerry	(:05) Filnt.	(:35) Brady	(:05) Happy	(:35) Happy	(:05) Happy	(:35) Happy			
⑥	Home	One Life to Live	General Hospital	Hard Copy	Sally Jessy Raphael	Family	Jeopardy!	ABC News			
⑦	(12:00) My Sweet Charlie ★★★ (1970)	Father	Father	Hot Wheels	Captain N	Marlo	Popeye	Rln Tin Tin	New Zorro		
⑧	(12:00) Cnt.	Can Be	A. Griffith	Honeymoon	By the Bell	DuckTales	Chip	Mermaid	Flintstones	Video	By the Bell
⑩	Beautiful	As the World Turns	Guiding Light	Little House	Matlock □	News	CBS News				
⑪	Ski World	Whitewater	Great American Events	Final Four	Global Wrestling	Snow	Up Close	In PGA	Sports		
⑫	People's	Perry Mason	Highway to Heaven □	Tale Spin	Darkwing	Beetlejuice	Tiny Toons	Full House	Hogan		
⑬	Maya Bee	Litt' Bits	Jeff/Colie	Flipper	Looney	Heathcliff	Yogi	Insp.	Hey Dude	Would You?	Crazy Kids
⑭	Superior	Joker's	Win, Lose	Hollywood	Scrabble	Pyramid	Press Luck	Ten of Us	My Two	Smurfs □	Scooby
⑮	(11:00) Mov	Movie: Steel Magnolias ★★★ S. Field, D. Parton (PG)	Gambler N. Kallan	Hansel and Gretel ★★	(:25) Rock High Forever						
⑯	Movie: There Must Be a Pony ★★	(:15) Movie: Short Time ★★ D. Coleman, M. Frewer	Movie: Police Academy 5 ★ G. Gaynes	Feds ★ □							
⑰	(12:00) Something...Love	Movie: Rocky Mountain ★★ E. Flynn	Movie: Topkapi ★★★★★ M. Mercouri, P. Ustinov	(:05) Mother, Jugs B. Cosby							
⑱	Be a Star	Crook,	On Stage	Cookin'	Top Card	Club Dance	VideoPM				
⑲	Great	Gourmet	Pasquale	Homeworks	Easy Does	M. Nature	Wildlife	Nature of Things □	Beyond 2000		
⑳	(12:00) Cnt.	Movie: Forty-Eight Hour Mile ★★ D. McGavin (1970)	Mrs. Columbo	Fugitive	Avengers □						
㉑	Shop Drop	Moonlighting	Attitudes	Movie: Why Me? ★★★ G. O'Connor, A. Assante (1984)	Supermark.	Shop Drop					
㉒	(11:00) College Track and Field	Fast Motion	Shovel Race Champ.	Gemander	Salfish (R)	Golf	NBA Action				
㉓	(11:00) Mov	(:05) Movie: Cattle King ★★ R. Taylor, J. Caulfield	Movie: Lords of Flatbush ★★ S. Stallone (1974)	Gilligan	Bugs						
㉔	Sunshine	Davey	Our World	COPE	Psychiatry	Sunshine	Quigley	M'dy	Baptist Hour		
㉕	(12:00) Cnt.	Gardenia	Arbol Azul	Cristina	Noticias y Mas	Marie	Noticiero				

	6 PM	6:30	7 PM	7:30	8 PM	8:30	9 PM	9:30	10 PM	10:30	11 PM
②	(5:30) Treasure Island □	(:05) Movie: Snoopy, Come Home (1972)	Super	Movie: Freshman ★★★ M. Brando, M. Broderick (PG)	Tracks of						
③	News	Cosby	Unsolved Mysteries □	Seinfeld	Night Court	Quantum Leap □	News	(:35) Tonight Show			
④	MacNeil/Lehrer □	Great Performances	(:15) Live From Lincoln Center								
⑤	Happy	NBA Basketball Hawks at 76ers (L)	Movie: Wild Bunch ★★★★★ W. Holden, E. Borgnine (1969) (R)								
⑥	News	Wheel □	Movie: Young Indiana G. Hall, S. Patrick □	Homefront □	(:05) News	(:35) Cheer.	(:05) Ent.				
⑦	Waltons	Brother	Maniac	Father Dowling □	700 Club	Bordertown	Gun Hawk ★★ R. Calhoun				
⑧	Jeffersons	Can Be	College Basketball DePaul at Marquette (L)	News	Night Court	Kojak □					
⑨	Married □	Night Court	Davis	Brooklyn	Murphy	Design	48 Hours □	News	Golden	Studs	
⑩	College Basketball Syracuse at Connecticut (L)	College Basketball Georgia Tech at North Carolina (L)	SportsCenter	Bodybulki.							
⑪	Diff World	M*A*S*H	Movie: Uncommon Valor ★★ G. Hackman, R. Stack (R)	Star Trek: Next □	Arsenio Hall □	Hunter □					
⑫	Looney	Looney	Van Dyke	Van Dyke	Van Dyke	Van Dyke	Van Dyke	Van Dyke	Van Dyke	Van Dyke	Van Dyke
⑬	MacGyver □	Murder, She Wrote □	Movie: Quicksand: No Escape ★★ T. Matheson □	MacGyver □	Equalizer						
⑭	(5:25) Movie	Movie: Man Inside ★★ J. Prochnow (PG)	(:40) Come.	Boxing Azumah Nelson vs. Jeff Fenech (R)	(:15) Velvet						
⑮	(5:30) Feds ★ R. De Mornay	Movie: Die Hard 2 ★★ B. Willis, B. Bedelia (1990)	Swimsuit '92 □	Real Sex 3 □	Quick						
⑯	(5:05) Mother, Jugs (1976)	Movie: Home Alone ★★ M. Cullin □	(:45) Movie: Lena's Holiday ★★ F. Waterman (1991)	Blind Fury ★ R. Hauer (R)							
⑰	(4:00) Cont	Be a Star	Rodney Crowell	Nashville Now	Crook.	Rodney Crowell	Nashville				
⑱	Days of Century	Challenge	Wings □	Nature	Global	Wildlife	Wildlife	Fighting			
⑲	David Letterman	Our Century	First Flight	Disasters	In Search of ...	Evening at Improv	Our				
㉑	China Beach	L.A. Law □	Movie: A Cry for Help: The Tracey Thurman Story □	thirtysomething	It's Garry						
㉒	Paradise	Salfish	Women's College Basketball	ATP	College Basketball Kansas State at Nebraska (T)						
㉓	(5:30) Bugs Bunny	Movie: Purple Plain ★★ G. Peck, W. Min Than	(:15) Movie: Mosquito Squadron ★★ D. McCallum (G)	(:15) Fightl.							
㉔	Profiles	This Is Life	Change	Insight	Paid	Methodist	COPE	For Those Times	Paid		
㉕	Muchachitas	Atrapada	Novela	Tropical	Con el	Noticiero	La Movida				

USA WORLD PREMIERE MOVIE

It seemed like his whole life was going under. But when a stranger crawled out of the shadows, the terror had just begun.

Starring Donald Sutherland and Tim Matheson

Hereford Cablevision WED 8 PM
 126 E. 3rd. 364-3912

USA NETWORK

- Men of the Fighting Lady** ★★★ Life aboard an aircraft carrier during the Korean War is depicted. *Van Johnson, Walter Pidgeon* 1:45. (1954) ☉ March 4 11:15pm.
- Meteor** ★ Scientists work to save Earth from destruction by a huge meteor. *Sean Connery, Natalie Wood* PG 2:00. (1979) ☉ March 5 9:05am.
- The Money Pit** ★★ A couple finds their dream home, but it turns into a nightmare. *Tom Hanks, Shelley Long* PG Profanity, Adult Situation. 2:00. (1986) ☉ March 2 7:00pm.
- Mosquito Squadron** ★★ An English squadron photographs a deadly missile in France. *David McCallum, Suzanne Neve* G 2:00. (1970) ☉ March 4 9:15pm.
- A Mother's Courage: The Mary Thomas Story** ★★ Isiah Thomas' mother battles the odds to raise her family. *Alfre Woodard, Garland Spencer* 1:29. (1989) ☉ March 1 3:30am.
- Mr. Belvedere Rings the Bell** ★★ A man enters a retirement center to prove anyone can have a full life. *Clifton Webb, Joanne Dru* 2:00. (1951) ☉ March 3 12:00pm.
- Mr. Robinson Crusoe** ★★★ A man bets he can live on a desert isle without the comforts of home. *Douglas Fairbanks Sr., William Farnum* 1:30. (1932) ☉ March 2 7:00am.
- Murder in Black and White** ★★ A detective investigates the death of a black police commissioner. *Richard Crenna, Diahann Carroll* 2:00. (1989) ☉ March 5 8:00pm.
- Murphy's Romance** ★★★ A divorcee finds her life complicated by her ex-husband and a widower. *Sally Field, James Garner* PG13 Profanity, Nudity, Violence. 2:00. (1985) ☉ March 1 3:00pm.
- My Heroes Have Always Been Cowboys** ★★ An injured rodeo star returns to his Oklahoma hometown. *Scott Glenn, Kate Capshaw* Profanity, Adult Situation. 1:46. (1991) ☉ March 3 9:30pm.
- My Man Godfrey** ★★ A woman transforms a bum into the family butler. *June Allyson, David Niven* 2:00. (1957) ☉ March 3 1:00pm; 4 7:00am.
- My Stepmother is an Alien** ★ A widowed, eccentric scientist marries a gorgeous alien. *Dan Aykroyd, Kim Basinger* PG13 2:00. (1988) ☉ March 7 7:00pm. □
- My Sweet Charlie** ★★★ A pregnant woman and a black man on the run meet in a vacated house. *Al Freeman Jr., Ford Rainey* 2:00. (1970) ☉ March 4 12:00pm.
- Naked Warriors** ★ Tough women rebel when forced to fight in a coliseum. *Pam Grier, Margaret Markov* R Nudity, Violence. 2:00. (1987) ☉ March 7 2:00am.
- Never Forget** ★★★ An Auschwitz survivor tries to legally prove the Holocaust occurred. *Leonard Nimoy, Blythe Danner* 2:00. (1991) ☉ March 1 10:15pm.
- The New Healers** ★ A team of paramedics tries to win the confidence of a rural community. *Robert Foxworth, Leif Erickson* 1:30. (1972) ☉ March 5 12:00pm.

LOOK

Your ad could be here!

If you wish to advertise your product or service in The Sunday Brand ENTERTAINMENT...

Call the advertising dept. at
364-2030

SATURDAY **MARCH 7**

© 1992 TV Listing Inc. Ft Worth, TX

	7 AM	7:30	8 AM	8:30	9 AM	9:30	10 AM	10:30	11 AM	11:30	12 PM
2	Donald	Jump	New Kids	Kids Inc.	Mickey	Win, Lose	Sideways	Danger Bay	Movie: Tadpole and the Whale ★ (1988)		
3	Spacecats	Yo, Yogi!	Captain N	ProStars	WahKid	Chip	By the Bell	K-TV	Inside	Mark	TBA
4	Off Air		D.C. Week	Wall St	Woodwork!	(:35) Sews	(:10) Quilt	(:45) Quilt	(:20) Victor	(:55) Frugal Gourmet □	
5	(:05) Bonanza		(:05) WCW Power Hour		(:05) National Geographic Explorer				(:05) Little House	(:05) Land	
6	Winnie	Land of	Darkwing	Beetlejuice	Ghostbusters	Dark Water	Bugs & Tweety □		Hammerma.	Wind	Wheel □
7	Angle Doggie		F'stone	New	Popeye	Backstage	Bonanza		Virginian		
8	Farm	Business	Weekend Morning News		Good	Lone	WCW Pro Wrestling		Soul Train		Wild, Wild
9	Muppet	Mother	Garfield and Friends		Teen Ninja Turtle □		Back	Waldo? □	Insp.	Realtors	Paid
10	Challenge	Grt	J. Houston	Fishin'	Mark Soehn	Fly Fishing	Walker's	Sports	Road	College Basketball	
11	Tomatoes	Bobby's	Jerry Kids	TAZ-MANIA	Bill & Ted	Little Shop	WWF Superstars		Paid	Henderson.	Paid
12	Ct. Duckula	Heathcliff	Danger	Yogi	F-Troop	F-Troop	F-Troop	F-Troop	Dennis	Dennis	Flipper
13	(6:00) Paid Program		Hollywood	Dance	Youthquake	Dog House	Sister Sam		Movie: Kissing Place ★★ (1989) □		
14	Movie: Moulin Rouge ★★	J. Ferrer, C. Marchand		Movie: Singin' in the Rain ★★★★★	G. Kelly (1952)				Movie: Ernest Goes to Jail ★★ (PG)		
15	Babar	Wizard of	Movie: Guilty by Suspicion ★★	R. De Niro, A. Bening		Movie: All's Fair ★	S. Kellerman (1989)		1941 ★★	D. Aykroyd (1979)	
16	(6:00) Mov	Movie: Every Which Way But Loose ★	C. Eastwood □		Movie: If Looks Could Kill ★★	(1991)			Movie: Big Jim McLain ★★	J. Wayne	
17	Off Air		Backyard	Garden Joy	Aleane	Country	Side by	Go Our	Remodeling	Great	NASCAR
18	Off Air		Deaf	Predators	An. Wonder	Profile/Nat.	World Away		America Coast to Coast	Wood and	
19	TBA	Wilderness	Living Dangerously		Time Machine		Ford/Edison		Investigative Reports	Groundstar	
20	(6:00) Self-improvement	Baby	Growing	Duet	E.R.		Attitudes		Gourmet	Sister Kate	Supermark.
21	(5:00) Program Guide						ATP Tennis Dutch Open, finals (T)			Gene Ibe	
22	(6:30) Movie		Honda		How the West Was Won		Movie: Gunfighters of Cass Grande ★★	A. Nicol		West Was	
23	Sunshine	Quigley	Gosp/St	Kid Time	Movie: Dressed to Kill ★★	B. Rathbone	Paid		Teen Talk	Paid	Anim!
24	Fortuna	Prog.	World Vision		Archies		Carousel		Chespirito		Ballando

	12:30	1 PM	1:30	2 PM	2:30	3 PM	3:30	4 PM	4:30	5 PM	5:30
25	(:35) Prince.	(:15) Movie: Not Quite Human ★★	A. Thicke (1987) □		Movie: Harlem Globetrotters on Gilligan's Island					Tell Tales and Legends	
26	Emperor's New Clothes	TBA		College Basketball Texas Christian at Texas Tech (L)		Barcelona '92				News	Emerg.
27	House □	(:10) New	(:45) Homet.	(:20) Child		Art Forum	Creat.	Nature □		Wild	Previews
28	(12:05) Land That Time Forgot ★★	(PG)	(:05) Movie: Flash Gordon ★★	M. van Sydow (1980)		(:05) Martin	(:35) Wilco		(:05) Wrestling		
29	Paid	Fall Guy □		PBA Bowling □		Wide World of Sports □				ABC News	News
30	Wagon Train		Big Valley		Gunsmoke		Bonanza			Bordertown	Zorro □
31	(12:00) Cnt.	Street Justice		Major League Baseball Cubs vs. Brewers (L)						Rich & Famous	
32	(12:00) Cnt.	College Basketball Seton Hall at St. John's (L) □		PGA Golf Doral Ryder Open, 3rd round (L) □						News	CBS News
33	(11:30) Continued	College Basketball Colorado State at Wyoming (L)		World Cup Skiing		Senior PGA Golf GTE West, 2nd round (L)					
34	(12:00) Cnt.	Tarzan	Movie: Paradise Alley ★	S. Stallone (PG)	Paid Program		Gunsmoke			Street Justice	
35	Flipper	Bro	Magic	Jorinda	Dancing	Can't on	Get Picture	Sports	Nick	Salute	Freshman
36	(11:00) Mov	Movie: Frisco Kid ★★	G. Wilder, H. Ford (1979) (PG)			Ten of Us	My Two	Gozmo		Counterstrike	
37	(:35) Movie: Avalon ★★	A. Mueller-Stahl, A. Quinn (1990) (PG) □		Movie: Adventures in Babysitting ★★	E. Shue (1987)					Mr. Destiny ★★	(1990)
38	(11:30) 1941 ★★	(1979)	Movie: Men Don't Leave ★★	J. Lange (1989) □		Movie: Funny About Love ★★	G. Wilder		(:15) Short Time ★★	□	
39	Movie: McQ ★★	J. Wayne, E. Albert (1974) (PG) □		Movie: Superman ★★	C. Reeve, M. Kidder (1978) (PG) □					Gremlins 2 ★★	(1990)
40	(12:00) NASCAR Racing		Remodeling	Fisherman	NASCAR Racing Mountain Dew 500 (T)		Country Best				
41	(12:00) Cnt.	Beyond 2000		Vietnam		Carriers	GI Diary	Treasure, S. Pole □		Australian Animals	
42	(12:00) Groundstar	Conspiracy ★★	(PG)	Movie: Slaughterhouse Five ★★	M. Sacks (1972)		Caroline's Comedy Hour			To Be Announced	
43	Shop Drop	Hotel		thirtysomething		China Beach		L.A. Law □		Day After ★★	J. Roberts
44	Women's College Basketball			College Basketball		Alan Warren Outdoors				Women's Tennis	
45	(12:00) Cnt.	ATP Tennis Newsweek Champions Cup (L)			Movie: Soylent Green ★★	C. Heston, L. Taylor-Young				Bugs Bunny and Pals	
46	Paid	Bible	Good News	Paid	Handyman	Paid	Plant	Paid Program		Over the Hill Gang	
47	Telemusica		Liège la Hora		Movie: Contacto Chicano	G. Reyes, A. Reyes				Noticias	Noticiero

The Unsinkable Molly Brown ★★ A foundling marries a young miner who strikes gold. *Debbie Reynolds, Harve Presnell* 2:00. (1964) □ March 6 8:00pm.

Virus ★★ Accidental germ warfare wipes out everyone but Antarctic scientists. *Glenn Ford, Robert Vaughn* PG Violence. 2:00. (1980) □ March 5 3:00am.

Walking Tall ★★ Sheriff Buford Pusser fights crime in a Tennessee town. *Joe Don Baker, Elizabeth Hartman* R Profanity, Violence. 2:25. (1973) □ March 6 1:20am.

Werewolf ★★ A man tells his best friend he is a werewolf and begs to be killed. *John J. York, Lance Le Gault* 2:00. (1987) □ March 5 2:00am.

Who Killed the Mysterious Mr. Foster? ★ A cynical marshal's job is put on the line by an upcoming election. *Ernest Borgnine, Sam Jaffe* 2:00. (1970) □ March 3 7:00pm.

Why Me? ★★ A nurse's life is shattered after she's disfigured in an accident. *Glynis O'Connor, Armand Assante* 2:00. (1984) □ March 4 3:00pm.

The Wild Bunch ★★ Bank robbers escape to Mexico, where a general double-crosses them. *William Holden, Ernest Borgnine* R Profanity, Violence. 2:30. (1969) □ March 4 9:00pm.

Winnie ★★ A woman, institutionalized as retarded, determines to overcome limits. *Meredith Baxter, David Morse* 2:00. (1988) □ March 6 3:00pm.

A Woman Scorned: The Betty Broderick Story ★★ A woman from San Diego is accused of murder. *Meredith Baxter, Stephen Collins* 2:00. □ March 1 8:00pm. □

Woman With a Past An ordinary housewife is revealed to be a fugitive from the law. *Pamela Reed, Dwight Schultz* 2:00. (1992) □ March 2 8:00pm. □

Wonder Woman ★ Wonder Woman leaves her home to undertake a special mission. *Cathy Lee Crosby, Ricardo Montalban* 2:00. (1974) □ March 4 12:00am.

Young Indiana Jones and the Curse of the Jackal (Pilot) Young Indiana Jones experiences an archaeological mystery. *George Hall, Sean Patrick* 2:00. □ March 4 7:00pm; 7 7:00pm. □

The Young Runaways ★★ Teenagers run away from home and turn to crime to survive. *Brooke Bundy, Kevin Coughlin* 2:00. (1968) □ March 6 3:00pm.

LOOK

Your ad could be here!

If you wish to advertise your product or service in The Sunday Brand ENTERTAINMENT... Call the advertising dept. at **364-2030**



William Converse-Roberts plays a district attorney in *Reasonable Doubts* Tuesdays on NBC.

CROSSWORD PUZZLE

1	2	3	4	5	6	7*	8	9	10	
11			12					13		
14		15	*					16		
	17					18	*			
19	20						21	22	23	
24*								25		
26								27		
28	29						30	31		
	32*		33			34				
35*	36					37	38		39	40
41				42					43	
44				45					46	*

Worst-looking legs in the USO.

- ACROSS
- What's up, __ ?
 - Snatch
 - Hunter
 - ___ flash, instantly
 - Attract
 - Cheerleader's shout
 - Test of Reasonable Doubts (2)
 - Make up a story
 - 5th word in The Pledge of Allegiance
 - Gardner & namesakes
 - Fleming and Carney
 - Common verb
 - "Say ___", doctor's instruction
 - Hosteler's syllable
 - ABC or May
 - Ms. Turner
 - Wife of a Beatle
 - Alternatives
 - Conjunction
 - Star of Step By Step (2)
 - UN member
 - Defendant's excuse
 - Grand ___ Opry
 - Suffix for Bengal or Nepal
 - Go under
 - Period of time
- DOWN
- Somewhat dark
 - Stop ___ dime
 - Role on Cheers
 - Delight
 - Bianche's portrayal on The Golden Girls
 - Wrist-shoulder connector
 - Thrash
 - Part of MTM
 - Vowel reciter's start
 - Declare taboo

15. Rache's portrayal on *Flesh 'n Blood* (2)

16. Polite person's words (2)

19. Famous homicide victim

20. Miles

22. Fastener

23. "Go away!"

29. Dame

31. "Who goes there--friend ___ ?"

33. Small drinks

34. Angie Dickinson's state of birth: abbr.

35. Simple Simon's request

36. Fool

37. Half of CCCII

38. Vin's portrayal on *Mama's Family*

39. Waitress on *Alice*

40. Craving

Solution
Bob Hope

N	O	N	K	S	I	N	K	E	S
L	E	A	R	P	L	E	A	S	E
O	L	E	A	R	P	L	E	A	S
F	L	E	A	R	P	L	E	A	S
O	L	E	A	R	P	L	E	A	S
O	L	E	A	R	P	L	E	A	S
O	L	E	A	R	P	L	E	A	S
O	L	E	A	R	P	L	E	A	S
O	L	E	A	R	P	L	E	A	S
O	L	E	A	R	P	L	E	A	S

The answer to the Crossword Quiz is found within the answers in the puzzle. To find the answer, unscramble the letters noted with asterisks within the puzzle.

SATURDAY **MARCH 7**
 © 1992 TV Listing Inc. Ft Worth, TX

	6 PM	6:30	7 PM	7:30	8 PM	8:30	9 PM	9:30	10 PM	10:30	11 PM
2	Movie: <i>Cheetah</i> *** K. Coogan (1989)		Super	Movie: <i>Journey of Natty Gunn</i> *** M. Salenger (PG)	Movie: <i>Flying Leathernecks</i> ***						
4	Star Trek: Next	Golden	Powers That Be	Nurses	Comedy Olympics (1992)	News	Current Affair Weekend				
5	Delicate Balance	(:05) Fun Works	(:05) Lawrence Walk			French	Being	Off Air			
6	(5:00) Wrestling	Movie: <i>From Russia With Love</i> *** S. Connery, D. Bianchi (1963)	Movie: <i>Spy Who Loved Me</i> *** R. Moore, B. Bach								
7	Hee Haw	Movie: <i>Young Indiana G. Hall, S. Patrick</i>	Commish	News	Cheers	Scarlet					
8	Rin Tin Tin	Blk Stallion	New Amateur Hour	Movie: <i>Marcus-Nelson Murders</i> *** T. Savalas, M. Gortner (1973)							Bordertown
9	Runaway	\$100,000	College Basketball DePaul at Notre Dame (L)	News	1992 Easter Seals Telethon						
10	Star Search	Movie: <i>My Stepmother Is an Alien</i> * D. Aykroyd (1988)	Boys of Twilight	News	Golden	New Adam					
11	Sports	College Basketball MEAC Tournament: championship (L)	College Basketball Bingham Young at Utah (L)	Sports	Nat'l Finals						
12	Hunter	COPS	COPS	Paul Rodriguez	American Gladiators	Comic Strip Live	Paid				
13	Rugrats	Doug	Van Dyke	Van Dyke	Van Dyke	Van Dyke	Van Dyke	Van Dyke	Van Dyke	Van Dyke	Van Dyke
14	MacGyver	Movie: <i>Understudy: Graveyard Shift II</i> ** W. Gazelle	Hitchhiker	Reality	Movie: <i>Fortress of Amerikkka</i> * (1989)						
15	(5:00) Mr. Destiny (1990)	Movie: <i>Silence of the Lambs</i> **** J. Foster (1991)	(:15) Elayne Booeler: Live Nude Girls	Keeper of the City (1991)							
16	(5:15) Short Time **	Movie: <i>Guilty by Suspicion</i> ** R. De Niro, A. Bening	Rowan Atkinson	Movie: <i>Police Academy</i> ** (1984) (R)							
17	(5:00) Gremlins 2 (1990)	Movie: <i>Street Hunter</i> ** S. James (R)	Movie: <i>If Looks Could Kill</i> *** (1991)	Movie: <i>Cover Up</i> ** D. Lundgren (1990)							
18	(4:30) Cont	Church St.	Opry	Ole Opry	Statler Bros.	Music Shop Texas	Opry	Ole Opry	Statler		
19	Earth	Mac	Monkeys	Wild Side	Wings	Wood and Water	World	Firepower	Terra X		
20	20th Century	Movie: <i>Life and Loves of a She-Devil</i> P. Hodge	Comedy on the Road	Evening at Improv	Life and						
21	(5:00) Day After **	Movie: <i>Cover Girl and the Cop</i> ** J. Duffy (1989)	Confession. Hidden	Veronica Clare	L.A. Law						
22	(5:00) Women's Tennis	College Basketball Nebraska at Oklahoma (L)	Women's Tennis Virginia Slims of Florida (T)	College							
23	(5:00) Bugs Bunny	Movie: <i>Girl in the Empty Grave</i> * A. Griffith (1977)	Movie: <i>Deadly Game</i> ** A. Griffith, D. O'Herlihy	Dual of							
24	Gospel	Gospel	Sing Out America!	Saturday Showcase	Act It Out	LightMusic	Jessy	Paid			
25	Sabado Gigante				Movie: <i>Carnada A. Garcia, A. Mungia</i>						

NEW VIDEO RELEASES

AN ANGEL AT MY TABLE: (1991/Australian) This is the acclaimed Jane Campion film, with script drawn from three autobiographical novels by the New Zealand writer, Janet Frame. The movie not only tells the astounding real-life story of Janet Frame but, quite successfully, explores the roots and evolution of literary imagination, specifically, Janet Frame's: astounding literary imagination.

As it proceeds from Miss Frame's austere childhood through her years in a mental hospital, and eventual recognition as a writer, the story reaches beyond worldly events to tap the writer's hidden instincts and thoughts. The narrative objectively records Janet's world. And only occasionally does the script falter, or overreach itself in trying to explain how one could understand one's mind through books.

It's an ambitious, carefully-drawn film that moves very slowly through the author's life, stopping to take long looks at events that have shaped Miss Frame's destiny. It's thoughtful and thought-provoking and, in an odd way, quite uplifting. A literary film for reflective moments. Rated R with brief nudity.

Three Boxes

GRAB

A MOVIE WHILE YOU SHOP

RENT TWO MOVIES...
GET ONE
FREE
ANY DAY OF THE WEEK

FEATURING GREAT ENTERTAINMENT

in Children's Movies & Games, Family Entertainment, Adult Drama & Comedy!

We offer a complete computer controlled inventory and rental which eliminates long waits and long lines at our convenient check-out counter!

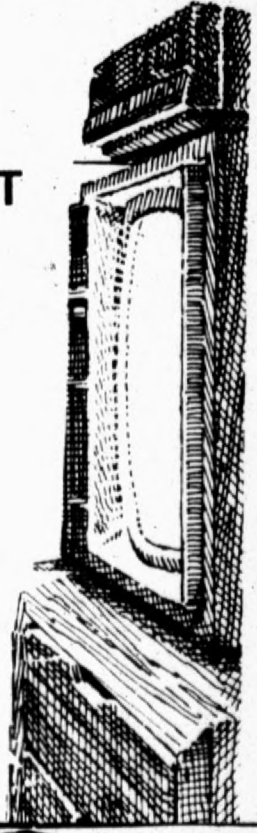

FROM THE EMERALD ISLE

If the newly-released British/Irish film, *Hear My Song*, has you asking for more wonderful Irish characters, here are two movies filled with lovely examples:

THE QUIET MAN: (1952) Starring John Wayne, Maureen O'Hara, Victor McLaglen, Barry Fitzgerald, Mildred Natwick, Arthur Shields, Ward Bond, and Jack MacGowran. Director John Ford's boisterous blarney is a marvelously entertaining tribute to an Ireland that exists in the imagination of songwriters, poets and lovers of the land of leprechauns. The story centers around an American ex-boxer (John Wayne) who returns to his native village to claim the family homestead. His

efforts to understand the culture and people of a rural village, and especially his interest in taming a spirited, and devastatingly beautiful colleen (Maureen O'Hara) often go awry. Especially when he must win over her hard-drinking, protective brothers first. The beauty of the Irish landscape, magnificently photographed, is underscored by the equally beautiful music of Victor Young. Maurice Walsh's story was scripted by Frank Nugent. There were Oscars for director Ford and cinematography by Winton Hoch and Archie Stout. Would be a G.

Four Boxes

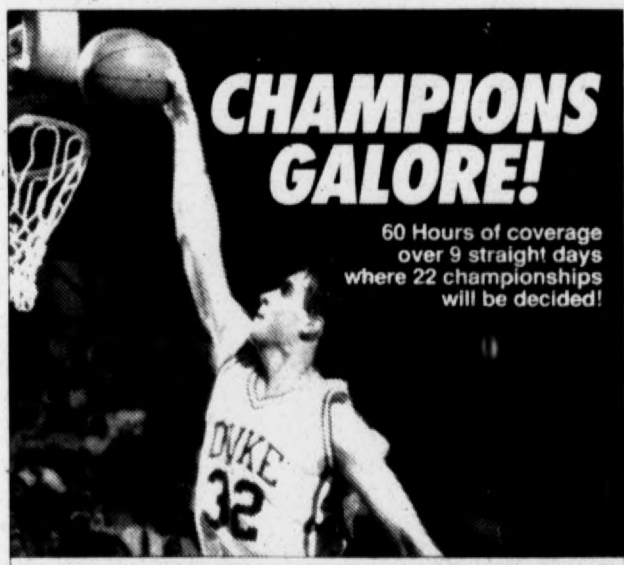

CHAMPIONS GALORE!

60 Hours of coverage over 9 straight days where 22 championships will be decided!

Championship Week TODAY 11:30 AM
Cable Channel 11



Hereford Cablevision
126 E. 3rd 364-3912

NEW

**STEAK OR
CHICKEN**

FAJITA

Gourmet

BURRITOS



**TACO
VILLA**

NEW

STEAK OR CHICKEN

FAJITA

Gourmet

BURRITOS

INTRODUCING TWO NEW GOURMET BURRITOS

- ▲ YOUR CHOICE OF STEAK FAJITA OR CHICKEN FAJITA
- ▲ SERVED WITH CHEDDAR CHEESE, SOUR CREAM, LETTUCE, TOMATO AND SPECIAL SAUCE
- ▲ WRAPPED IN A SOFT FLOUR TORTILLA

DELICIOUS DEL NACHOS
\$2.19

Please permit this coupon when ordering. Limit one per person per visit. Coupon must be combined and have no cash value. Offer good at participating Taco Villa restaurants. Offer expires April 30, 1999.



CHICKEN FAJITA OR TACO SALAD
\$2.99

Please permit this coupon when ordering. Limit one per person per visit. Coupon must be combined and have no cash value. Offer good at participating Taco Villa restaurants. Offer expires April 30, 1999.



DOUBLE ENCHILADA DINNER
\$2.99

Please permit this coupon when ordering. Limit one per person per visit. Coupon must be combined and have no cash value. Offer good at participating Taco Villa restaurants. Offer expires April 30, 1999.



DINNER PAK
Includes 2 Combo Burritos, 2 Chalupas and 2 Crispy Tacos.
\$4.99

Please permit this coupon when ordering. Limit one per person per visit. Coupon must be combined and have no cash value. Offer good at participating Taco Villa restaurants. Offer expires April 30, 1999.



BREAKFAST PLATTER AND COFFEE*
\$1.99

(*OR A REGULAR DRINK)

Please permit this coupon when ordering. Limit one per person per visit. Coupon must be combined and have no cash value. Offer good at participating Taco Villa restaurants. Offer expires April 30, 1999.



BACON DOUBLE MEAT CHEESEBURGER AND FRIES
\$3.99

Please permit this coupon when ordering. Limit one per person per visit. Coupon must be combined and have no cash value. Offer good at participating Taco Villa restaurants. Offer expires April 30, 1999.



TWICE AS GOOD!
BEAN BURRITO!
BEAN BURRITO!
2 FOR \$1.29

(GOOD ONLY AFTER 5 PM. LIMIT 10 PER CUSTOMER)

Please permit this coupon when ordering. Limit one per person per visit. Coupon must be combined and have no cash value. Offer good at participating Taco Villa restaurants. Offer expires April 30, 1999.



JUST SAY CHALUPA!
CHALUPA!
2 FOR \$1.29

(GOOD ONLY AFTER 5 PM. LIMIT 10 PER CUSTOMER)

Please permit this coupon when ordering. Limit one per person per visit. Coupon must be combined and have no cash value. Offer good at participating Taco Villa restaurants. Offer expires April 30, 1999.



Try Skinfree Crispy Variety Bucket.

BUCKET

THE COLONEL'S™
Original Recipe

HOT WINGS

New
Skinfree CRISPY
CHICKEN
JUICY, TASTY, CRISPY

VARIETY BUCKET \$9.99

- 5 Pieces Skinfree Crispy Chicken
- 5 Pieces Original Recipe® Chicken
- 10 Hot Wings™ Pieces

Combination white/dark orders only
No coupon necessary. Sales tax extra.
Prices and piece counts may vary.

VARIETY PACK \$2.99

- 1 Piece Skinfree Crispy Chicken
- 1 Piece Original Recipe® Chicken
- 3 Hot Wings™ Pieces
- 1 Biscuit

Available at participating KFC® restaurants. ©KFC 1992

\$2.99 Deals

2 Piece Value Combo

- 2 Pieces of Chicken
- Individual Cole Slaw
- Biscuit
- Medium Drink

OR

Chicken Fried Steak Meal

- Chicken Fried Steak with Gravy
- Individual Mashed Potatoes with Gravy
- Individual Cole Slaw
- Biscuit



Offer good at participating KFC® restaurants. Not good with any other offer. Combination white/dark orders only. Customer pays all applicable sales tax. Limit one offer per coupon.

OFFER EXPIRES 4/5/92
©KFC 1992
SICHW/3 215



3 Piece Meal \$3.29

- 3 Pieces of Chicken
- Individual Mashed Potatoes with Gravy
- Individual Cole Slaw
- Biscuit



Offer good at participating KFC® restaurants. Not good with any other offer. Combination white/dark orders only. Customer pays all applicable sales tax. Limit one offer per coupon.

OFFER EXPIRES 4/5/92
©KFC 1992



10 Pieces \$5.99 OR 10 Pc. Meal \$9.99

- 10 Pieces of Chicken
- 10 Pieces of Chicken
- Large Mashed Potatoes with Gravy
- Large Cole Slaw
- 4 Biscuits

(Skinfree Crispy \$1.00 Extra)



Offer good at participating KFC® restaurants. Not good with any other offer. Combination white/dark orders only. Customer pays all applicable sales tax. Limit one offer per coupon.

OFFER EXPIRES 4/5/92
©KFC 1992



Colonel's™ Dozen \$9.99

(Skinfree Crispy \$1.20 Extra)

- 12 Pieces of Chicken
- Large Mashed Potatoes with Gravy
- Large Cole Slaw



Offer good at participating KFC® restaurants. Not good with any other offer. Combination white/dark orders only. Customer pays all applicable sales tax. Limit one offer per coupon.

OFFER EXPIRES 4/5/92
©KFC 1992



SEARS

LAUNDRY SPECTACULAR

0% FINANCE CHARGE UNTIL JULY!
OFFER ENDS 3/31*
• NO BILLING • NO PAYMENT • NO FINANCE CHARGE
UNTIL JULY. APPLIES TO QUALIFYING PURCHASE OF \$200 OR MORE. ASK FOR DETAILS.



AMERICA'S BEST LAUNDRY SYSTEM

Kenmore
10-CYCLE, 5-TEMPERATURE WASHER
\$429⁹⁹
\$14 monthly**

- Exclusive Electronic Temperature Control helps maximize detergent action
 - Dual Action® Agitator for our best washing action
 - Unified Balance System maintains even rotation
- 26 XM 29801-Was \$484.99. Now \$429.99

Kenmore
10-CYCLE, 5-TEMPERATURE DRYER
\$339⁹⁹
\$12 monthly**

- Wrinkle Guard® I tumbles without heat for up to 30 minutes after cycle has ended
 - Adjustable end-of-cycle signal
 - Audible lint signal
- 26 XM 69801(Electric)-Was \$384.99. Now \$339.99
26 XM 79801(Gas)-Was \$424.99. Now \$379.99

SAVE \$40

CRAFTSMAN
1/2 H.P. GARAGE DOOR OPENER
\$139⁹⁹

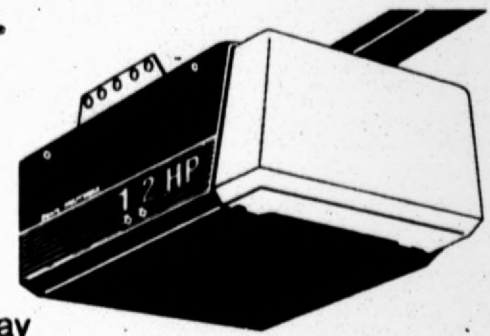

- Lighted wall control
 - 4 1/2 minute light delay
 - Two 3-function transmitters (one mini, one full-size) with over 19,000 programmable codes
- 9 XM 53619—Now \$139.99

LARGE CAPACITY LAUNDRY PAIR
\$19 monthly for the pair**

8-CYCLE, 3-TEMPERATURE WASHER
• Large capacity
• 3 water levels
• Self-cleaning lint filter
26 XM 18631 Now \$369.99

\$369⁹⁹

6-CYCLE, 3 TEMPERATURE DRYER
• Automatic Fabric Master® shuts unit off at dryness level you set
• Soft Heat® automatically switches to low heat
• End-of-cycle signal
26 XM 68631(Electric)-Now \$289.99
26 XM 78631(Gas)-Now \$329.99 Electric

\$289⁹⁹

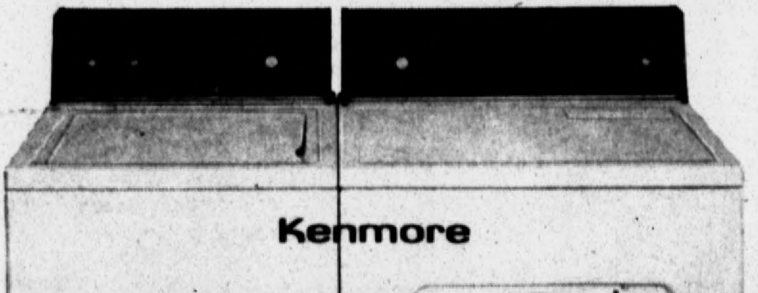

Kenmore

AMERICA'S LARGEST USABLE CAPACITY PAIR
Washer \$13 monthly** Dryer \$11 monthly**

9-CYCLE, 3-TEMPERATURE WASHER
• 3 water levels
• Dual-Action Agitator® for our best washing action
• Unified Balance System maintains even rotation
26 XM 28701-Was \$449.99... Now \$399.99

\$399⁹⁹

8-CYCLE, 4 TEMPERATURE DRYER
• Auto Fabric Master® shuts unit off at dryness level you set
• Easy Loader door
• End-of-cycle signal
26 XM 68701 (Electric)-Was \$339.99. Now \$299.99
26 XM 78701(Gas)-Was \$379.99... Now \$339.99

\$299⁹⁹



Kenmore



9-CYCLE, 4-TEMPERATURE WASHER
• Mini-basket tub provides extra care for small, delicate items
• Filter-Flo® System captures lint
• Fabric Softener Dispenser adds softener at the right time
26 XM 31841(White)-Was \$469.99. Now \$429.99
26 XM 31848(Almond)-Was \$479.99. Now \$439.99

6-CYCLE, 4-TEMPERATURE DRYER
• Automatic Dry Control
• End-of-cycle signal
• Dewrinkle cycle helps eliminate ironing drudgery
26 XM 41841(Electric)-Was \$399.99. Now \$389.99
26 XM 51841(Gas)-Was \$439.99. Now \$429.99

SEARS PLUS LAUNDRY DETERGENT
\$16⁹⁹ SAVE \$4
Power out tough stains and dirt and leave your family's wash clean and bright. 40 lb. box, with or without softener. Was \$20.99

SAVE \$10

• KENMORE • AMANA • GE • TAPPAN • RCA • ZENITH • MAGNAVOX • LXI • SOUNDESIGN • PIONEER

TEXAS

SEARS MORE BRANDS, MORE CHOICES!

MOST ITEMS IN STOCK FOR IMMEDIATE DELIVERY! Items shown are readily available as advertised. If not on display floor, items may be specially ordered.

HOM APPLIA BUY

NOW \$79⁹⁹



NOW \$149⁹⁹
\$10 monthly**



NOW \$179⁹⁹
\$10 monthly**



NOW \$199⁹⁹
\$10 monthly**



SAVE \$50
\$13 monthly



SAVE \$70
\$15 monthly



Ke

SAVE \$30
\$11 monthly



SAVE \$40
\$12 monthly**



Kenmore 6.5 AMP UPRIGHT VAC
• 2-speed motor with eight height adjustments
• Double brushes/beater bar clean 12 1/2-in. wide path
• Attachments included
20 XM 31165

NOW \$99⁹⁹



SAVE \$20
\$10 monthly**



Kenmore 7.2 AMP UPRIGHT VAC
Now \$179⁹⁹
• Exclusive quick-connect Power-Port Attachment
• 2-speed motor with Hi/Low power
• Double brushes/beater bar clean 14-in. wide path
20 XM 39372-Was \$199.99

5.0 AMP UPRIGHT VAC (not shown)
• One speed motor with fixed height adjustment
• Fixed height adjustment
• Double brush roll cleans 11-in. wide path
20 XM 30250-Now\$59.99

SAVE \$60
\$10 monthly**

\$189⁹⁹

4.3-HP POWER-MATE® CANISTER VAC
• Two motors for extra cleaning power
• Dual-action brush edge to pick up dirt next to walls and corners
• Double brushes/beater bar clean 14 3/8-in. wide path
20 XM 21435-Was \$249.99



Kenmore

Prices on all items include shipping to store. Appliances white; colors extra. Electric dryer requires cord. Items readily available as advertised. See store for warranty details and energy cost information. *No payments, billing or finance charges until July 1992 on qualified appliances and electronic purchases of \$200 or more with Sears Delayed Billing Option on SearsCharge PLUS. Be sure to ask for this option. Ask for details. 0%FINANCING EXPIRES MARCH 31st 1992. IMPORTANT SEARSCHARGE AND SEARSCHARGE PLUS TERMS: Annual percentage rate is 21% unless you reside in state shown below: 18% for CT, FL, HI, ME, MA, MN, NC, ND, PA, RI, TX, WA, WV, WI, AL, 21% to \$750, 18% on excess. AK, 18% to \$1000, 10.5% on excess, but rate may vary on balances in excess of \$1000. AR, 10.5%, but rate may vary. CA, 19.2%. IA, 19.8%. KS, 21% to \$1000, 14.4% on excess. MI, PR, 20.4%. MO, 20.04%. NE, 21% to \$500, 18% on excess. NOTE: Minimum monthly finance charge of 50 cents applies in all states except AR, CT, HI, MD, NE, NC, ND, RI, VA, DC, PR. This information is accurate as of 1/92 but may change after that date. To find out what may have changed, write to: Sears Telemarketing Center, 2269 Village Mall Dr., Mansfield, OH 44906. Regular credit terms apply to purchases after 0% financing period. **Sales tax, delivery or installation not included in monthly payments shown. Actual monthly payment can vary depending on your account balance. \$700 minimum purchase required to open a SearsCharge PLUS account. Monthly payment not applicable to Discover Card. †Some states impose a disposal fee for used auto batteries. †SEARS PRICING PLEDGE: Yes, we will meet or beat the competitor's current advertised price on the identical item. Just bring competitor's ad to local Sears Catalog Store. Excludes clearance, closeouts. ©Sears, Roebuck and Co. 1992.

KENMORE • AMANA • GE • TAPPAN • RCA • ZENITH • MAGNAVOX • LXI • SOUNDDESIGN • PIONEER • KE

WE WILL MEET OR BEAT ANY PRICE

PERFORMANCE RELIANCE SAYS!

KENMORE 13.3 CU. FT. UPRIGHT FREEZER
 • 3 interior shelves, 4 door shelves
 • Defrost drain
 • Security lock
 46 XM 20328

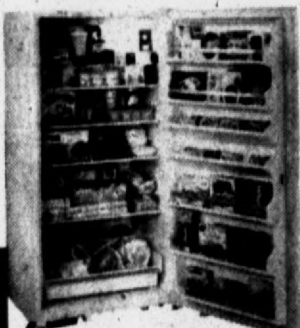

YOUR CHOICE
 \$12 monthly

KENMORE 13.3 CU. FT. CHEST FREEZER
 • Adjustable cold control
 • Defrost drain for easy clean-up
 • Security lock
 46 XM 10328



\$339⁹⁹

KENMORE 20.6 CU. FT. TOP-MOUNT REFRIGERATOR
 • Adjustable glass shelves
 • Glass-covered crispers - one with Nice 'n Fresh seal
 • Sealed meat pan
 46 XM 61151- Was \$689.99... **Now \$629.99**
 46 XM 71151 (With ice maker) - Was \$789.99... **Now \$679.99**



SAVE \$60-\$110
 \$19 monthly

\$629⁹⁹



SAVE \$50
 \$15 monthly

\$499⁹⁹

KENMORE 18.0 CU. FT. TOP-MOUNT REFRIGERATOR
 • 2 adjustable DynaWhite interior shelves
 • Twin crispers
 • Meat pan
 46 XM 60821 - Was \$549.99



SAVE \$100
 \$28 monthly on SearsCharge Plus

\$1299⁹⁹

KENMORE 23.5 CU. FT. SIDE-BY-SIDE REFRIGERATOR WITH ICE (CUBED AND CRUSHED) AND WATER DISPENSER
 • Adjustable glass shelves
 • Sturdy door shelves hold up to gallon containers
 • Meat pan with cold control
 46 XM 51471 - Was \$1399.99

SAVE \$150

\$19 monthly on SearsCharge Plus

Kenmore

21.6 CU. FT. SIDE-BY-SIDE REFRIGERATOR WITH ICE (CUBED AND CRUSHED) DISPENSER
 • 3 adjustable cantilevered shelves
 • Glass-covered crispers - one with Nice 'n Fresh seal
 • Handi-bin
 46 XM 51241 - Was \$1049.99... **Now \$899.99**

\$899⁹⁹

IMMEDIATE ELECTRONICS

SAVE \$30
 \$10 monthly

LXI



SAVE \$50-\$150
 \$15 monthly on SearsCharge Plus

LXI

SAVE \$10
 \$11 monthly

SAVE \$50
 \$15 monthly



LXI

ER • KENMORE • AMANA • GE • TAPPAN • RCA • ZENITH • MAGNAVOX • LXI • SOUNDESIGN • PIONEER

PRICE THAT OUR COMPETITORS ADVERTISE

We have televisions as low as **\$159.89**
 We have stereo systems as low as **\$204.99**
 We have camcorders as low as **\$599.77**
 We have mowers as low as **\$99.99**
 We have dishwashers as low as **\$299.99**
 We have electric ranges as low as **\$249.99**
 We have vacuum cleaners as low as **\$34.99**

We have refrigerators as low as **\$339.99**
 We have VCR's as low as **\$189.99**
 We have microwaves as low as **\$79.99**
 We have gas ranges as low as **\$249.99**
 We have laundry pairs as low as:
 washer..... **\$299.99**
 electric dryer..... **\$249.99**

\$139

GREAT BUY!



GREAT BUY!

LAWN & GARDEN

LAWN

CRAFTSMAN

GREAT BUY!



12-HP LAWN TRACTOR

- Powerful Craftsman OHV engine
- 38-in. twin blade "QC" quality cut ventilated deck
- 4-speed transaxle

71 XM 25551

\$19 monthly on SearsCharge Plus**

\$899⁰⁰

GREAT BUY!

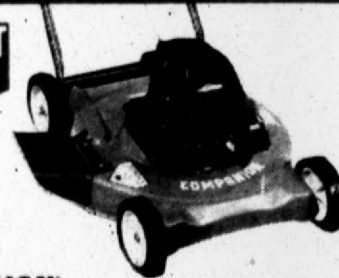

CRAFTSMAN

20-INCH SIDE-DISCHARGE PUSH MOWER

- 3-HP engine by Briggs & Stratton
- 4-position cutting height; adjusts from 1 3/8 - 3 5/8 in.
- 20-ounce oil container

71 XM 38007

\$99⁹⁹

GREAT BUY!



GAS GRILL

\$194⁹⁹

\$10 monthly**

- Battery-operated rotisserie included
- 35,000 BTU, 505-sq. in.
- Porcelain grids

71 XM 10592

Kenmore

AUTOMOTIVE

DIEHARD® BATTERIES... IN-STOCK AND READY-TO-GO

- 60 month warranty
- Exclusive FREE emergency jump-start plan
- Tests up to 3 times better than industry standards
- Delivers up to 650 cold cranking amps

\$49⁹⁹

and up with trade-in and shipping to store†



SAVE \$28-\$36 on a set of 4

GUARDSMAN RESPONSE FOR ALL-SEASON RELIABILITY

- 40,000-mile tread wearout warranty
- Steel belts for impact resistance
- Criss-cross tread squeezes out water for wet-weather traction



Low as **\$25⁹⁹** each, 2 or more

Size	2 or more, each
P155/80R12	\$25.99
P155/80R13	30.99
P165/80R13	39.99
P175/80R13	42.99
P185/80R13	44.99
P185/70R14	45.99
P185/75R14	46.99
P195/75R14	47.99
P205/75R14	49.99
P215/75R14	51.99
P205/75R15	52.99
P215/75R15	53.99
P225/75R15	55.99
P235/75R15	56.99

SAVE 10%

ON HOME IMPROVEMENT PRODUCTS*

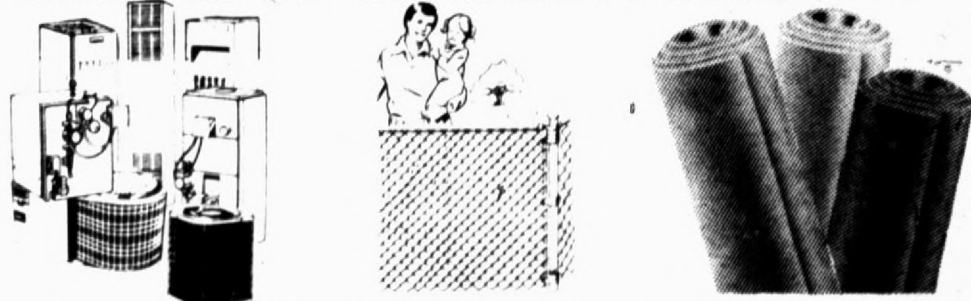

- Central heat/air
- Fencing
- Carpeting

*\$200 minimum purchase. Through March 31st, 1992 only. In-store purchases only.

#NA93826

CLIP THIS COUPON!

SEARS MORE BRANDS, MORE CHOICES!

USE YOUR SEARSCARGE OR DISCOVER CARD!

KENMORE • AMANA • GE • TAPPAN • RCA • ZENITH • MAGNAVOX • LXI • SOUNDESIGN • PIONEER

GILMER, TX
GRAHAM, TX
CUERO, TX
DEL RIO, TX
TERRELL, TX
SAN MARCOS, TX
STEPHENVILLE, TX
HENDERSON, TX

PLEASANTON, TX
HEREFORD, TX
ANDREWS, TX
BIG SPRING, TX
EL CAMPO, TX
WAXAHACHIE, TX
CORNICANA, TX
MARSHALL, TX

ALPINE, TX
SNYDER, TX
PECOS, TX
ALICE, TX
KINGSVILLE, TX
PORT LAVACA, TX
SWEETWATER, TX
NACOGDOCHES, TX

BASTROP, TX
MONAHANS, TX
DENVER CITY, TX
BAY CITY, TX
SEQUIN, TX
ATHENS, TX
ATLANTA, TX

LEVELLAND, TX
FLORESVILLE, TX
BREHAM, TX
PALESTINE, TX
HUNTSVILLE, TX
KERRVILLE, TX
YOAKUM, TX

FT. STOCKTON, TX
DUMAS, TX
PAMPA, TX
PLAINVIEW, TX
CONROE, TX
UVALDE, TX
BORGER, TX



Winter Sale



SHURFINE
**Granulated
Sugar**
4-LB. BAG

\$1.29

SHURFINE
**Mac & Cheese
Dinners**
7.25-OZ. BOX

6.99¢
BOXES
FOR

SHURFINE CREAM STYLE
OR WHOLE KERNEL
**Golden Corn
OR FANCY CUT
Green Beans**
16-OZ. CANS

3.99¢
CANS
FOR

SHURFINE FROZEN
**Orange
Juice**
12-OZ. CAN

79¢

U.S. #1
**Russet
Potatoes**
10-LB. BAG

59¢

PILGRIM'S PRIDE
U.S.D.A. GRADE 'A'
**Whole
Fryers**
POUND

49¢

Shur
Fine

Winter Sale

SHURFINE ASSTD.

Bath Tissue



ALL PURPOSE
**Shurfine
Flour**
\$2.99

25-LB.
BAG



SHURFINE ASSTD. 2-PLY

**Paper
Towels**
289¢
JUMBO
ROLLS



Frozen Foods

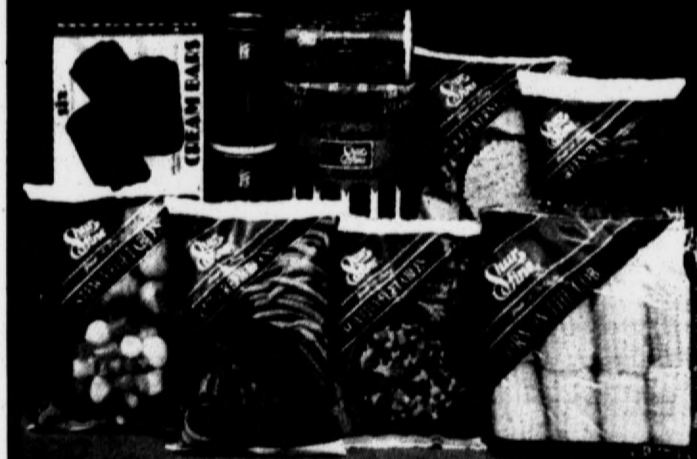

SHURFINE OLD FASHIONED
ICE CREAM
AND
FUDGE
\$1.69

SHURFINE
White Facial Tissue

250-CT.
BOX

99¢

SHURFINE
White Napkins

140-CT.
PKG.

89¢

SHURFINE
Tall Kitchen Bags

30-CT.
BOX

\$1.99

SHURFINE DRAWSTRING
Trash Bags

10-CT.
BOX

\$1.99

SHURFINE LEMON AUTOMATIC
Dish Detergent

50-OZ.
BOX

\$1.79

SHURFINE
Fabric Softener Rinse

GAL.
JUG

\$1.59



SHURFINE
**Evaporated
Milk**

289¢
12-OZ.
CANS



ASSORTED FLAVORS
**Shurfine
Soda Pop**

2-LTR.
NO
RETURN
BTL. **69¢**



CHUNK OR WITH GRAVY
**Shurfine
Dog Food**

\$3.99
25-LB
BAG



Winter Sale

ASSORTED GRINDS

Shurfine Coffee



13-OZ. CAN

Filters
7.19 \$1.49

Coffee Creamer
16 OZ. JAR \$1.19

SHURFINE FROZEN
Orange Juice

79¢

12-OZ. CAN



SHURFINE
Granulated Sugar

\$1.29

4-LB. BAG

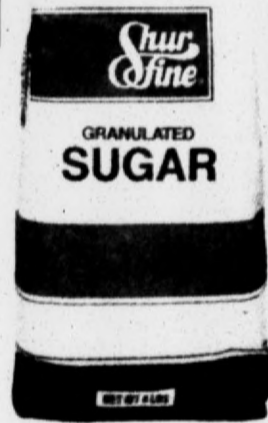

Dairy Foods



SHURFINE
Water Softener Pellets

40-LB. BAG **\$3.49**

SHURFINE
Dry Cat Food

3.5-LB. BAG **\$1.39**

SHURFINE ASSTD.
Toaster Pastrys

11-OZ. BOX **99¢**

SHURFINE PLAIN AND NATURAL
Apple Sauce

25-OZ. JAR **89¢**

SHURFINE
Cranberry Juice

48-OZ. BTL. **\$1.89**

SHURFINE CRANRASPBERRY OR
Cranapple Drink

48-OZ. BTL. **\$1.89**



WHOLE PEELED TOMATOES
FRENCH SLICED GREEN BEANS
MIXED VEGETABLES

Shurfine Canned Vegetables

2.99¢

16-OZ. CANS



SHURSAVING CHEESE & PLAIN

Nacho Chips

\$2.19

3-LB. BAG



SHURFINE
Liquid Bleach

79¢

GAL. JUG

\$2.79

16-OZ. Pkg.

SHURFINE

Cheddar

\$1.29

16-OZ. Pkg.

SHURFINE

Cheddar

16-OZ. Pkg.

SHURFINE

Cheddar

16-OZ. Pkg.

SHURFINE

Cheddar

16-OZ. Pkg.

SHURFINE

Cheddar

16-OZ. Pkg.

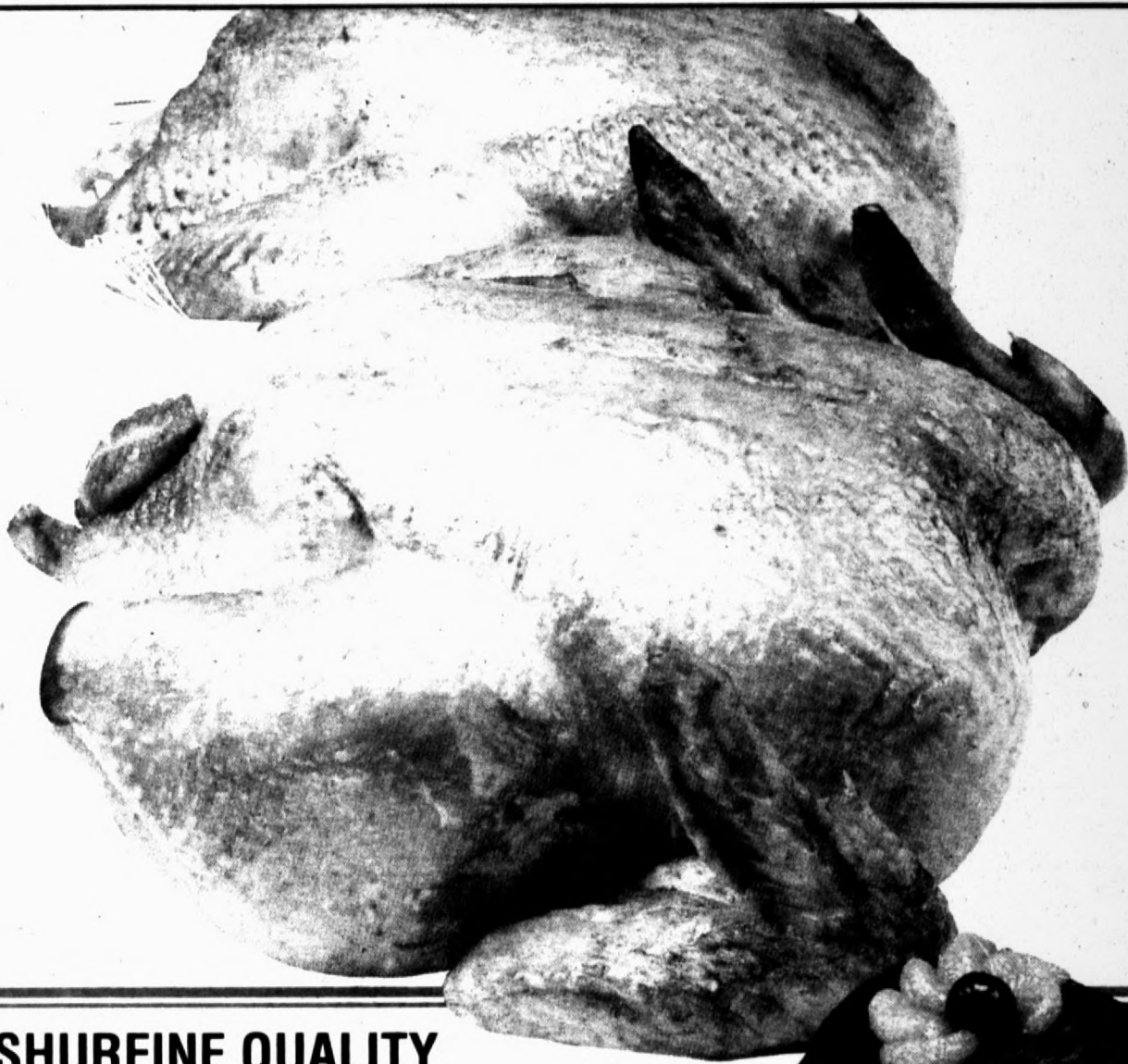

PILGRIM'S PRIDE

U.S.D.A. GRADE "A"

WHOLE FRYERS

49¢
LB.

SHURFINE QUALITY
FULLY COOKED...WHOLE
Boneless Hams

8-LB. AVG. **\$219**
LB.

HALF HAMS
5-LB. AVG. **\$229**
LB.



SHURFINE QUALITY... REG. OR HOT 1-LB. ROLL
Whole Hog Pork Sausage **\$139**
2-LB. ROLL **\$277**



SHURFINE
Meat Wieners
12 OZ. PKG. **69¢**



SHURFINE
BEEF, HAM, TURKEY, CORN BEEF, PASTRAMI OR CHICKEN
Thin Sliced Meats
2.5 OZ. PKG. **45¢**

SHURFINE
Ham Salad
7.5 OZ. CTN. **\$119**

SHURFINE
Chicken S...
7.5 OZ. CTN. **89**

Winter Sale

BE YOUR OWN BUTCHER
12 TO 14-LB. AVG.

WHOLE RIB EYE

\$3⁴⁹

LB.

RIBEYE STEAK \$4⁴⁹
LB.



*Shur
Fine*

Vacuum Packed
Sliced Bacon



SHURFINE QUALITY
Sliced Bacon

\$1²⁹

1-LB.
PKG.

SHURFINE
**Sliced
Bologna**

12
OZ.
PKG. **89¢**



PICKLE & PIMENTO LOAF,
BOLOGNA OR SALAMI
ASSORTED

**Luncheon
Meats**

6
OZ.
PKG. **59¢**



SHURFINE
Chicken Salad
39¢

SHURFINE JALAPENO OR PIMENTO
Cheese Spread
\$1⁰⁹
7.5
OZ.
CTN.

14-OZ. CTN.
PIMENTO
CHEESE
SPREAD
\$1⁹⁹



Winter Sale

SHURFINE FANCY CUT GREEN BEANS
OR WHOLE KERNEL/CREAM STYLE GOLDEN CORN

Canned Vegetables

16-OZ.
CANS



SHURFINE
**Macaroni
& Cheese
Dinners**

699¢

7.25-OZ.
BOXES



SHURFINE
**Tomato
Sauce**

699¢

8-OZ.
CANS



FRUIT RINGS OR MAGIC STARS
Shurfine Cereal

14 TO 15
OZ. BOX **\$1⁹⁹**

SHURFINE PINK OR WHITE
Grapefruit Juice

48-OZ.
BTL. **\$1⁸⁹**

SHURFINE
Prune Juice

32-OZ.
BTL. **\$1¹⁹**

WHITE OR GOLDEN
Shurfine Hominy

3 15-OZ. **99¢**
CANS

SHURFINE SAUERKRAUT, OR
New Potatoes WHOLE OR SLICED

2 16-OZ. **89¢**
CANS

SHURFINE SLICED
Carrots or Cut Beets

2 16-OZ. **89¢**
CANS



ALL PURPOSE
**Shurfine
Flour**

69¢

5-LB.
BAG



SHURFINE
**Tomato
Ketchup**

89¢

32-OZ.
BTL.



SHURFINE CRUNCHY OR SMOOTH
**Peanut
Butter**

\$1⁶⁹

18-OZ.
JAR

Shur
Fine

Winter Sale

Shurfine Margarine



SHURFINE Saltine Crackers

16-OZ.
BOX

59¢



SHURFINE Tomato Soup

10.75-OZ.
CANS

399¢



SHURFINE Pancake Mix

32-OZ.
BOX

99¢

SHURFINE REG. OR LITE Pancake/Waffle Syrup

24-OZ.
BTL.

\$1.19

SHURFINE PLAIN AND KOSHER Pickle Spears

24-OZ.
JAR

\$1.59

SHURFINE SMALL PITTED Ripe Olives

6-OZ.
CAN

\$1.19

SHURFINE MIXES

- BROWN GRAVY MIX
- SLOPPY JOE
- CHICKEN GRAVY MIX
- SPAGHETTI SAUCE MIX
- CHILI SEASONING MIX
- TACO SEASONING MIX

3 .87 TO 1.25
OZ. PKGS.

99¢



SHURFINE NATURAL OR BUTTER MICROWAVE

Popping Corn \$1.19

Shurfine Regular or Lite Canned Fruits

- FRUIT COCKTAIL
- YELLOW CLING PEACHES HALVES OR SLICES

16
OZ.
CAN

79¢



Ultra Diapers \$6.89

CONV.
PACK



SHURFINE PLAIN - WAVEE - B-B-Q Potato Chips

79¢

7-OZ.
BAG



REG. OR WITH BLEACH . . . SHURFINE Ultra Detergent

\$1.99

Your
Choice
42-OZ.
REGULAR
46-OZ. BOX
WITH BLEACH



U.S. #1 Russet Potatoes



Red Grapes
99¢
 LB. SEEDLESS



Cello Mushrooms
89¢
 8-OZ. PKG.

EXTRA FANCY
Granny Smith Apples
69¢
 LB.

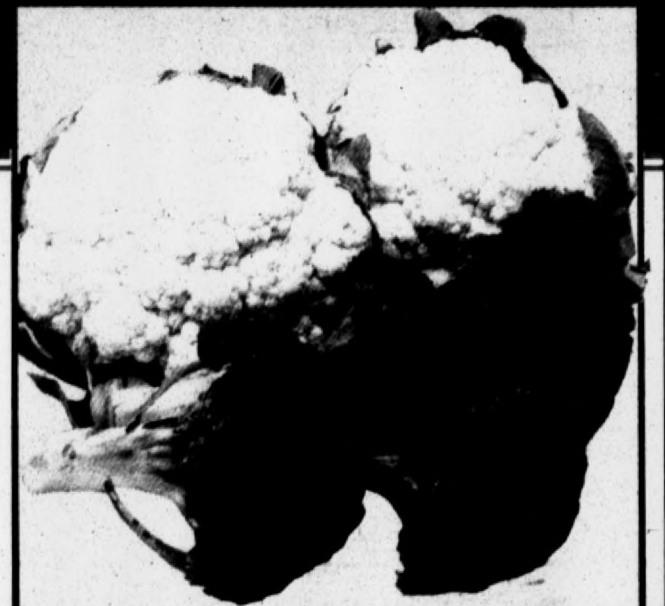

Fresh Broccoli or Cauliflower
69¢
 EA.

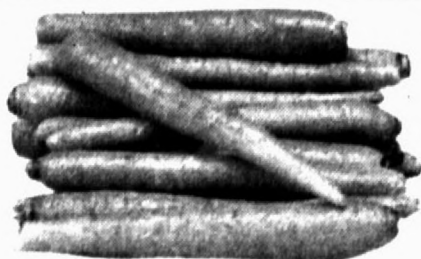

Dole Carrots
29¢
 1-LB. BAG

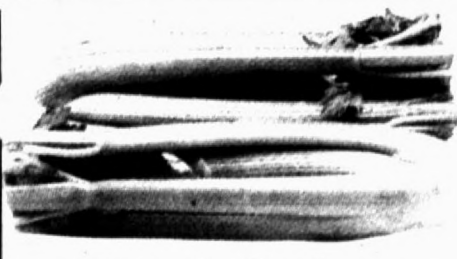

Fresh Celery
39¢
 EA.

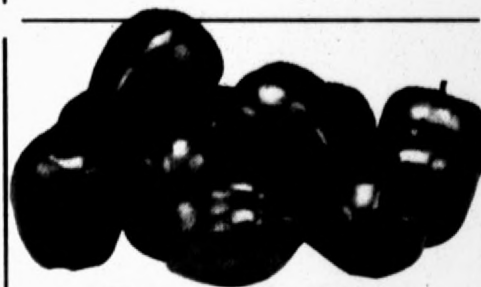

Bag Apples
\$1³⁹
 3-LB. BAG RED DELICIOUS



Green Cabbage
19¢
 LB.



Green Onions
4 BUNCHES FOR \$1

<p>PRICES EFFECTIVE MAR. 1-7, 1992 CLOVIS, NEW MEXICO 116 W. 14TH</p>	<p>PRICES EFFECTIVE MAR. 2-8, 1992 FRITCH, TEXAS 316 E. BROADWAY</p>	<p>PRICES EFFECTIVE MAR. 4-10, 1992 CLARENDON, TEXAS HWY. 287 WEST</p>
<p>AF AFFILIATED FOODS INC. <small>MEMBER STORE</small></p> <p>B&R</p> <p>THRIFTWAY</p>	<p>PRICES EFFECTIVE MAR. 2-8, 1992 HEREFORD, TEXAS 406 E. 7TH</p> <p><i>Our Best!! to you!</i></p>	<p>PRICES EFFECTIVE MAR. 5-11, 1992 IOWA PARK, TEXAS 401 W. PARK</p> <p>PRICES EFFECTIVE MAR. 5-11, 1992 TULIA, TEXAS 100 S.E. 2ND</p>

WE RESERVE THE RIGHT TO LIMIT QUANTITIES IN TEXAS

GEBO'S

...The Kind of Store You Remember



MARCH 2-7, 1992

MON	TUES	WED	THU	FRI	SAT
2	3	4	5	6	7

PRICES ADVERTISED ARE CURRENT AT PRESS DATE. HOWEVER WE RESERVE THE RIGHT TO CHANGE PRICES WITHOUT NOTICE. MARKET CONDITIONS COULD RESULT IN LATE DELIVERIES OF ITEMS ADVERTISED. WE RESERVE THE RIGHT TO LIMIT QUANTITIES TO STOCK ON HAND AND CORRECT PRINTING ERRORS. ACTUAL STOCK MAY VARY FROM ILLUSTRATION. SOME ITEMS ARE NOT STOCKED IN ALL STORES, BUT ARE AVAILABLE FROM ALL.



Spring EARLY BIRD Sale



Levi's

Gebo's Everyday Low Price

540-001-172

Wherever you are, the good life is all around you. A life that's made for Levi's button-fly 501 jeans. They shrink to fit like no other jeans can.

18²⁹
SALE

38 and Above Lengths

XL Sizes

19²⁹
SALE

20⁶⁹
SALE



Enjoy Coca-Cola Classic or diet Coke 5 pk



1⁷⁹

1⁷⁹



Potting Soil 20 Qt.
470-001
Reg. 1.49

1¹⁹
SALE

Cow Manure 1 Cu. Ft.
470-010
Reg. 1.69

1²⁹
SALE



AWAPCO
WESTERN AGRICULTURAL PRODUCTS COMPANY



Top Soil 1 Cu. Ft.
470-003
Reg. 1.69

1²⁹
SALE

Soil Builder 1 Cu. Ft.
470-002
Reg. 1.69

1²⁹
SALE



WELLS LAMONT

COTTON JERSEY 9 oz. Men's or Boys'

950-011,013
Reg. 1.39

1¹⁹

COWHIDE GLOVES (Blemished) M & L

950-119,129

5⁹⁹

RAIN TRAIN® 200 Travelling sprinker with die-cast metal body

- 16,000 sq. ft. max. coverage
- Rust-resistant cast iron body
- Durable brass hose connection
- Powerful two-speed transmission
- Adjustable spray arms with regular nozzles
- Painted rear wheel cleats
- Made in the USA - 100% guarantee

647-001
Reg. 57.59



49⁹⁵
SALE

NELSON

MADE IN USA

RAINTRAIN® SHUT-OFF VALVE For use with Nelson Rain Train®

- Durable metal base with rubber stopper
- Connects in hose line at the point you want the sprinker to stop
- Stops sprinker by shutting off water
- Made in the USA - 5 year guarantee

647-002
Reg. 12.45



10⁴⁵
SALE

VAUGHN'S SEEDS ONION SETS

Yellow, White & Red 80 Count
824-001,816
Reg. 1.35

99¢
SALE



UnionTools
Quality You Can Count On

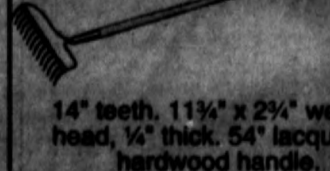

Yard'n Garden® Bow Rake
914-718
Reg. 6.49

3⁹⁹
SALE

Wrangler
BRAND
Cowboy
Cut JEANS

A WRANGLER FOR BOYS.

These Wrangler Boys' Cowboy Cut® jeans are the same as the ones rodeo cowboys wear, only smaller. They're the same tough 100% cotton broken twill denim with our original Western styling. In boys' sizes 8 to 16.

**#126 BOYS' COWBOY CUT
13MWZB DENIM JEANS**

In Regular or Slim Fit

**WRANGLER STUDENT
COWBOY CUT JEANS**

100% Cotton
#13MWZSP Waist
Sizes 25 to 31

12²⁹

14⁵⁹

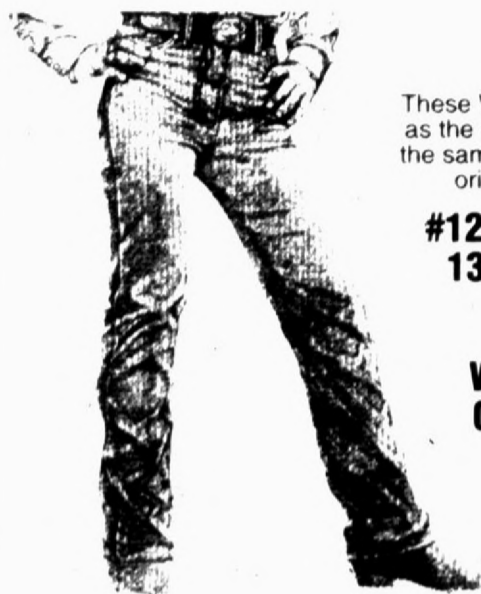

Wrangler



Wrangler
BRAND
Cowboy
Cut JEANS

A WRANGLER FOR KIDS

These Wrangler Women's Cowboy Cut® jeans feature tapered leg styling just right for wear with casual shoes or boots. Made of heavyweight broken twill 100% cotton denim, these jeans feature authentic five-pocket styling.

**#128
KIDS' COWBOY CUT JEANS
13MWZJ DENIMS**

Regular or Slim Fit
Sizes 4-7

9⁴⁹

**TODDLERS' COWBOY CUT JEANS
13MBTFW DENIMS**

Regular and Slim Fit
Sizes 1T-3T

9²⁵



Wrangler
BRAND
Cowboy
Cut JEANS

**Cowboy Cut® Jeans:
Classic Western Style For Women.**

Because Wrangler knows what women want — to look good in classic western styling. And that's just what our Wrangler Cowboy Cut® jeans (Official ProRodeo® jeans) do. These heavyweight broken twill 100% cotton denim jeans feature authentic five-pocket styling. In Junior and Misses fit.

Not Stocked in Hillsboro

**#990 WOMEN'S
COWBOY CUT JEANS**

Junior, 13MWZG
Sizes 3-15
Missy, 13MWZMR
Sizes 6-20

**17⁶⁹
DENIMS**



Wrangler **WRANGLER. JUST RIGHT
FOR ANY OCCASION.**

Wrangler
BRAND
Cowboy
Cut JEANS

Not Stocked
in Hillsboro

These Wrangler Women's Cowboy Cut® jeans feature tapered leg styling just right for wear with casual shoes or boots. Made of heavyweight broken twill 100% cotton denim, these jeans feature authentic five-pocket styling.

**#990 JUNIORS' COWBOY
CUT TAPERED LEG JEANS**

Junior, 14MWZG, Sizes 3-15

**17⁶⁹
DENIMS**



Wrangler
RIATA

Riata contemporary Western casual pants
Fit over boots
Traditional details such as wide belt loops
100% cotton

#133
70BK & 70NV
BLACK OR NAVY

#134
75HK/TP
KHAKI/TAUPE

17⁹⁹

38 & ABOVE
LENGTHS

19⁸⁸



Wrangler **NO ONE CAN COPY A
WRANGLER ORIGINAL**

Wrangler
BRAND
Cowboy
Cut JEANS

Our Wrangler Original Cowboy Cut® men's jeans (Official ProRodeo® jeans) are tough wearing and tough to resist. They're 100% cotton, 14 3/4 oz. heavyweight broken twill denim.

#130
Cowboy Cut
13MWZ Denims

15⁹⁹

38 and Above Lengths

17⁶⁹

XL Sizes
18⁶⁹



**Home Use
3/8 IN. VARIABLE SPEED
REVERSIBLE DRILL**

- 3.0 amp motor for tough jobs around the home
- Double gear reduction for added torque
- Variable speed (0-1200 rpm) for drilling materials
- Infinite speed lock sets trigger at preselected speed
- Includes chuck key and holder

125-204

33⁹⁹
SALE



14" CHOP SAW

- Powerful 13-amp air-cooled motor offers longer life, greater protection against overload
- Ball and roller bearings throughout for long life and smooth, efficient operation
- 14" blade permits cutting of drywall stud bundles in one pass
- Lightweight, separate sure-grip carrying handle, and fold down design combine to make it easy to carry the machine from job to job
- Quick-locking vise speeds up work through fast, easy clamping
- Pivoting fence for convenient, accurate miter cuts
- Includes: abrasive wheel, wheel removal wrench

125-401
Reg. 214.99

204⁹⁹
SALE

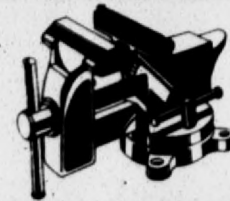

3 1/2" WARREN TOOL VISE

The vise for the home shop with top professional features. Rugged cast iron body with built-in pipe jaws and solid steel beam. Replaceable steel jaw faces 180° positive locking swivel base.

138-103
Reg. 15.29

12⁶⁵
SALE

4 1/2" VISE

138-104
Reg. 20.99

17⁴⁹
SALE



Reliant

16' TAPE MEASURE

026-110
Reg. 4.59

3⁶⁹
SALE



**PRAY BAR
15"**

026-115
Reg. 3.29

2⁵⁵
SALE



**CLAW
HAMMER
16 oz.**

026-116
Reg. 4.59

3⁹⁹
SALE

**TRUECRAFT
TOOLS**



18" PIPE WRENCH

899-718
Reg. 24.54

18⁹⁹
SALE

FARMEX LYNCH PIN

Forged Lynch Pin.
Heavy Duty 7/16"
Black Ring.



**FULL LENGTH
7/16" Cat. 1 & 2**

339-022
Reg. 25¢

19¢
SALE

**HEAVY DUTY
Cat. 3**

339-030
Reg. 50¢

38¢
SALE

HITCH PINS

For industrial and
agricultural use.
Heat treated for
strength. Vinyl
coated handle for
cushioned grip.



3/4" x 6 1/2" PIN

491-005
Reg. 3.95

3¹⁹
SALE

3/4" x 4" PIN

491-004
Reg. 3.49

2⁸⁵
SALE

**8 PC.
SCREWDRIVER
SET**

899-914
Reg. 15.99



12⁹⁹
SALE



**10 1/2"
FENCING PLIERS**

899-430
Reg. 12.34

9⁹⁹
SALE

shop·vac

5 Gallon Wet/Dry Vac

Vacums wet or dry...indoors or out! The versatile vac for total home care...workshop, garage, patio, car, all around the home! Vacums up dirt, dust, animal hair, sawdust, woodchips, leaves, grass clippings. Sucks up water and messy spills. Even cleans carpets. Includes 6' x 1 1/4" hose, 1 1/4" extension wands, 10' wet/dry nozzle with squeegee insert, 4-wheel dolly.



763-007
Reg. 46.99

42⁶⁹
SALE

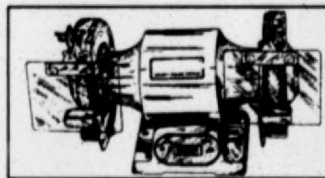

**6" HEAVY DUTY
BENCH GRINDER**

K-T's Heavy Duty Bench Grinder features all weather lifetime lubricated bearings, premium quality wheels, pull/push safety switch, adjustable eye shields, adjustable tool rests, spark deflectors and dust ejectors.

526-607
Reg. 49.99

42³⁹
SALE



CRAFT C-CLAMPS

2 1/2"
138-042
Reg. 2.49

Light duty c-clamps designed for the home craftsman. Bright plated frames, steel screws, swivels and sliding crosspin handles.

2¹⁰
SALE

UNION

HAND TRUCK

Flow-back handle.
8" x 1 1/4" semi-pneumatic tires, 1/2" ball bearings. 42" vertical stacking height. 8" x 14" toe plate. 300 lbs. capacity.

914-930
Reg. 57.50

49⁹⁵
SALE

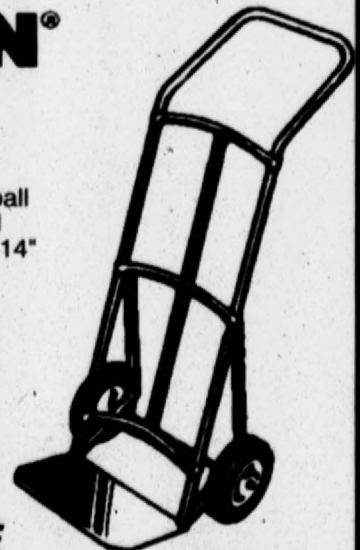

RAIN BIRD[®]

"Solving Your Growing Needs"[™]



Metal Stationary Sprinklers

✓ Up to 30-foot diameter

720-023
Reg. 2.98

2.49
SALE

Spike Base

- ✓ Heavy-duty metal spike anchors firmly in turf
- ✓ Extra outlet with hose cap allows in-series connection for 2 or more sprinklers
- ✓ Accepts 1/2-inch sprinkler heads

720-030
Reg. 3.49

2.99
SALE



Square Pattern Sprinkler

- ✓ Covers up to 32 feet by 32 feet
- ✓ Heavy-duty, steel base with zinc body

720-021
Reg. 6.38

5.53
SALE

Automatic Water Timer

- ✓ Set it and forget it; delivers the exact amount of water required, then shuts off automatically
- ✓ Ideal for lawn and garden watering — even filling swimming pools
- ✓ Delivers up to 1,800 gallons in one setting, approximate watering time from 20 minutes to 6 hours

720-045
Reg. 9.85

8.50
SALE



Adjustable, Rotating Sprinkler

- ✓ Distance control dial adjusts diameter from 5 feet to 50 feet
- ✓ Adjustable coverage up to 1900 sq. ft.
- ✓ Durable, high-impact materials

720-015
Reg. 9.75

8.75
SALE

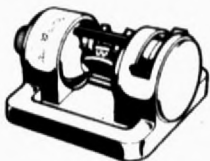

Impulsilator[™]

- ✓ Unique impulse/oscillating spray action
- ✓ Easy to set for infinite watering pattern settings
- ✓ Waters up to 2800 sq. ft. with a precise rectangular pattern

720-014
Reg. 10.95

8.95
SALE



Dancing Waters[™] Oscillating Sprinkler

- ✓ Water "dances" for more uniform water coverage
- ✓ 3000 sq. ft. coverage up to 66 feet by 46 feet
- ✓ Operates even on low water pressure
- ✓ Floating Spray Tube for longer product life
- ✓ Power jet nozzles for precision stream control
- ✓ Backed for 10 Full Years by Customer Satisfaction Policy

720-010
Reg. 11.15

9.95
SALE

Deluxe Impulse Sprinkler

- ✓ Deluxe, brass, bronze and stainless steel head
- ✓ Full circle or part circle coverage up to 5300 square feet, 82-foot diameter
- ✓ Adjustable deflector with diffuser screw controls stream length from 20 to 41 feet and breaks water into smaller droplets
- ✓ White bronze spray guide arm controls stream, prevents side splash, saves water
- ✓ Heavy-duty metal spike anchors firmly in turf
- ✓ Extra outlet with hose cap allows in-series connection for 2 or more sprinklers

720-005
Reg. 18.59

16.65
SALE

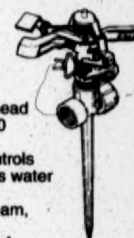

Deluxe Impulse Sprinkler

- ✓ Deluxe brass, bronze and stainless steel head
- ✓ Full circle or part circle coverage up to 5300 sq. ft., 82-ft. diameter
- ✓ Adjustable deflector with diffuser screw controls stream length from 20 to 41 feet and breaks water into smaller droplets
- ✓ White bronze spray guide arm controls stream, prevents side splash, saves water
- ✓ Rugged, wide, stable base
- ✓ Extra outlet with hose cap allows in-series connections

720-007
Reg. 20.65

18.37
SALE

Double Duty[™] Water Timer and Deluxe Impulse Sprinkler

- ✓ Water timer snaps out of base for timed watering with garden hose, drip irrigation or other sprinklers
- ✓ Automatically shuts off water after delivering the volume you preset
- ✓ Deluxe brass, bronze and stainless steel head
- ✓ Full circle or part circle coverage up to 5300 sq. ft., 82-foot diameter
- ✓ Adjustable deflector with diffuser screw controls stream length from 20 to 41 feet and breaks water into smaller droplets
- ✓ Rugged, wide, stable base with extra outlet for connecting in series to other sprinklers

720-008
Reg. 28.25

24.98
SALE

Deluxe, All Metal Impulse Sprinkler

- ✓ Deluxe brass, bronze and stainless steel head
- ✓ Wheelbase is heavy metal construction with oversize wheels
- ✓ Full circle or part circle coverage up to 5300 sq. ft., 82-foot diameter
- ✓ Adjustable deflector with diffuser screw controls stream length
- ✓ White bronze spray guide arm controls stream, prevents side splash, saves water
- ✓ Extra outlet with hose cap allows in-series connection

720-009
Reg. 30.99

27.68
SALE

Deluxe Impulse Sprinkler with Metal Pipe Ring Base

- ✓ Deluxe brass, bronze and stainless steel head
- ✓ Full circle or part circle coverage up to 5300 sq. ft., 82-foot diameter
- ✓ Adjustable deflector with diffuser screw controls stream length from 20-foot to 41-foot radius
- ✓ Low angle of throw resists wind drift
- ✓ White bronze Precision Jet P.J.™ spray guide arm controls stream, prevents side splash, saves water
- ✓ Heavy-duty, 1/2" schedule 40 pipe base for extra stability — no "walking," no tipping over
- ✓ Deluxe brass swivel hose coupling for easy connection and durability
- ✓ Base is powder coated for long lasting beauty

720-004
Reg. 37.40

32.95
SALE



SWAN VINYL GARDEN HOSE by SWAN[®]



lightweight, 2-ply construction. Solid brass couplings. 1/2" x 50' 387-005 Reg. 5.37

3.49
SALE

RV3[®] Rubber/Vinyl GARDEN HOSE by SWAN[®]



Strong all-weather rubber/vinyl hose. Durable and easy to coil. GRIPPER[®] coupling makes watertight connections easy.

5/8" x 75' 387-017 Reg. 18.85

5/8" x 50' 387-016 Reg. 12.87

14.35 **9.57**
SALE SALE

AUTOMATIC WATER MINDER[®] II by ANSAN



7 Day Programmable Water Minder. Set it and forget it. Program a 7 day period of time, 2 programs a day, any day or combination of days of the week, any hour, day or night. Heavy duty die cast faucet connector. Four color self sell package. Easy to read digital display. Full 2 years limited warranty. Two "AA" cell batteries will last a full year. Batteries not included.

054-001 Reg. 49.00

44.00
SALE

SUBMATIC IRRIGATION SYSTEMS



SALE! IRRIGATION STARTER KIT w/Emitters

Submatic Drip Irrigation system, fully assembled, ideal for small gardens, flowers. 3/8" x 50' 853-035 Reg. 16.87

SEE OUR COMPLETE LINE!

14.66
SALE

HOSE HANGER

All steel, holds 100 ft. of hose. Baked enamel finish. Keyhole design for easy installation.

406-101 Reg. 2.49

1.99
SALE

PISTOL-GRIP WATER NOZZLE

Heavy-duty all-zinc metallized body. Clip locks any spray pattern. All brass valve stem and adjusting nut. Stainless steel spring with lifetime packing.

406-010 Reg. 3.49

2.85
SALE



HOSE COUPLING FILTER WASHERS

Molded-in brass screen, fits all hose couplings. (Pkg. of 3)

406-955 Reg. 99¢

79¢
SALE

HOSE MENDER

5/8" x 3/4" or 7/16" x 1/2" x 9/16" 406-901/904 Reg. 1.79

1.29
SALE

MALE HOSE COUPLING

5/8" x 3/4" or 7/16" x 1/2" x 9/16" 406-902/905 Reg. 1.17

85¢
SALE

FEMALE HOSE COUPLING

5/8" x 3/4" or 7/16" x 1/2" x 9/16" 406-903/906 Reg. 1.35

95¢
SALE

WATER SHUT-OFF VALVE

Non-corroding, tough nylon. Saves water, time, and steps — perfect for lawn and garden needs. Not recommended for hot water.

406-910 Reg. 1.40

99¢
SALE

VINYL HOSE WASHERS

Unipack of 10 washers. Unique tear off "as you need" design.

406-951 Reg. 49¢

35¢
SALE

DOUBLE HOSE SHUT-OFF "Y" CONNECTOR

Non-corrosive, high-impact polymer with twin shut-off valves. Not recommended for hot water.

406-915 Reg. 2.49

1.98
SALE

ROSS

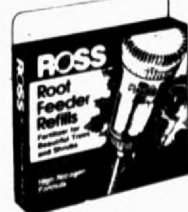

ROOT FEEDER

696-020 Reg. 19.98

17.39
SALE

ROSE & SHRUB ROOT FEEDER CARTRIDGE

696-001

TREE & SHRUB ROOT FEEDER CARTRIDGE

696-005

'EVERGREEN ROOT FEEDER CARTRIDGE

696-006

FRUIT & NUT TREE FEEDER CARTRIDGE

696-007

REG. \$6.70

YOUR CHOICE

\$5.99



COMPO IND. NEW

COMPOSTED COTTON BURR SOIL CONDITIONER

233-001 Reg. 2.85

2.49
SALE



**BUY 1 POUND
GET 1 POUND
FREE**

To establish healthier, bigger and better plants, use RA-PID-GRO® Plant Food with micro-nutrients.

196-715
Reg. 3.15

**255
SALE**



**FIRST AID FOR
PRUNED OR
DAMAGED
TREES**



- ORTHO Pruning Seal has a unique built-in applicator that virtually eliminates drips.
- Seals air and moisture out of fresh pruning cuts to help in the healing process.
- Prevents excessive sap flow.

196-080
Reg. 5.15

**398
SALE**

**Home Pest
Insect Control**



- Kills roaches, ants, crickets, spiders, adult and pre-adult fleas, ticks and many others.
- Freshly scented - ready-to-use...full 6-weeks protection.
- Won't stain. Safe to use in home.

196-983
Reg. 11.35

**898
SALE**



**ORTHENEX®
Rose and
Flower Spray**

- Kills a whole gang of insect pests. Kills on contact - then keeps killing systemically.
- Also protects roses against black spot, rust and mildew.

196-477
Reg. 5.15

**398
SALE**

**Rose Food
(8-12-4)**
4 lb. Box



- Kills a whole gang of insect pests. Kills on contact - then keeps killing systemically.
- Also protects roses against black spot, rust and mildew.

196-704
Reg. 2.85

**219
SALE**

**RA-PID-GRO®
PLANT FOODS**



"Plant Food so good it's beyond belief."

196-724
Reg. 9.89
5-LB CAN

**789
SALE**

**General
Purpose
Plant Food
(10-10-10)**



- A balanced fertilizer for a wide range of plants.
- Can be used on new and established roses, flower and vegetable plantings.

196-706
Reg. 2.85

**219
SALE**

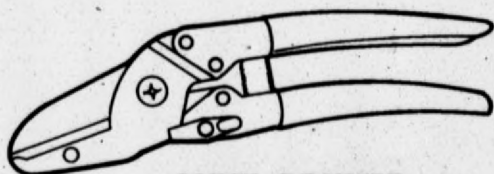

ANVIL PRUNER

Constructed of the finest quality tool steel, fully hardened and tempered. The blades are precision ground for a keen cutting edge. Engineered for dependable performance.

496-017
Reg. 8.96

**799
SALE**

Shear Magic

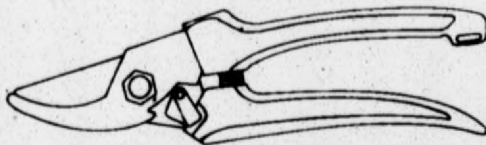

STANDARD BY PASS PRUNER

High carbon steel blades fully heat treated and tempered. Keen ground edge stays sharp. Locking thumb latch for safe storage in closed position.

496-015
Reg. 5.25

**449
SALE**

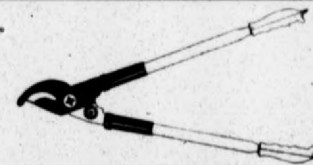

30" LOPPING SHEAR W/PASS ANVIL

Made of finest quality steel, fully heat treated and tempered for long life. Precision ground blades for optimum cutting performance. Smooth lacquered ash handles that feature comfortable shock absorbing cushion grips. Made in U.S.A.

496-020
Reg. 17.25

**1449
SALE**



E-Z EDGE LOGETTS

5" x 48" 088-001

Reg. 6.95
**YOUR CHOICE
625
SALE**

**E-Z EDGE
EDGETTS**

New
at
Gebo's

LANDSCAPE TIMBERS
(Stocked Only At Ennis, Hillsboro, McKinney)

588-001

**298
SALE**



E-Z EDGE EDGETTS

5/6" x 46/47" 088-005

SEYMOUR MFG. CO.

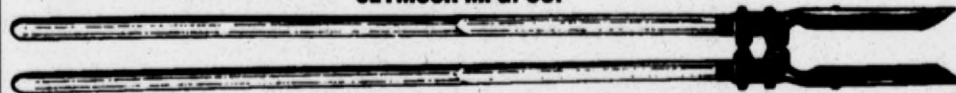

ATLAS POST HOLE DIGGER

5 1/4" x 9" Blade

**POST HOLE DIGGER
w/Steel Handle**

776-001
Reg. 23.95

**1995
SALE**

776-005
Reg. 37.68

**3175
SALE**

New
at
Gebo's



**NEW!
REVOLUTIONARY
WAFER!**

Protects flowers, vegetable gardens, and shrubs from rabbits and squirrels. (Finally something really works!)

454-001
Reg. 4.47

**367
SALE**

AQUA-TROL®

E-Z FEED™

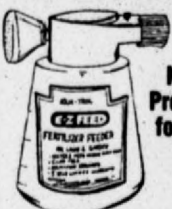

**E-Z FEED FEEDER WITH 1 LB.
LAWN FOOD**

056-001 Reg. 6.29

**549
SALE**

E-Z FEEDER REFILL
056-002 Reg. 3.19

**269
SALE**

**INDUSTRIAL
GRADE LAWN
EDGING**

- Easily conforms to landscaping contours
- 20 foot high-quality polyethylene roll
- Large hollow bead top
- Ridged sides keep edging in place
- Includes one 6" connector

843-001
Reg. 4.59

**395
SALE**

PROFESSIONAL GRADE LAWN EDGING

843-002
Reg. 8.98

**779
SALE**

CHAPIN



**WOOD
PRESERVATIVE
SPRAYER**

2 Gal.

195-058
Reg. 23.30

**1895
SALE**



**HARVEST
KING
SPRAYER**

2 Gal.

195-045
Reg. 25.95

**2095
SALE**



**KNAPSACK
SPRAYER**

4 Gal.

195-005
Reg. 78.75

**6495
SALE**

**HOME
SPECIALTIES**
8205 BOKERWELL DR N.E., CEDAR RAPIDS, IA 52407

BIG Pre-Season SALE!



MTD

THE AMERICAN EDGE

"SEE OUR COMPLETE LINE OF PRODUCTS"

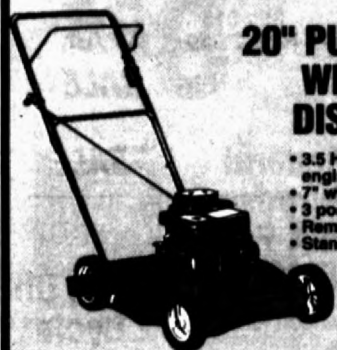

20" PUSH MOWER WITH SIDE DISCHARGE

- 3.5 HP Briggs & Stratton classic engine
- 7" wheels
- 9 position height adjustment
- Remote throttle control
- Standard bail

620-005
Reg. 115.00

99⁰⁰



EVERSHARP 22" PUSH MOWER WITH SIDE DISCHARGE

- 3.5 HP Briggs & Stratton classic engine
- 8" bar tread wheels
- 9 position height adjustment
- Rear baffle
- Tapered deck
- Remote throttle control

620-015
Reg. 138.00

129⁰⁰



21" REAR DISCHARGE MOWER

- 3.5 HP Briggs & Stratton classic engine
- Full front and rear baffles
- 8" wheels
- 9 position height adjustment
- Soft grass catcher included
- Optional mulcher attachment available

620-025
Reg. 182.00

169⁰⁰



EVERSHARP 22" SELF-PROPELLED MOWER

- Side discharge
- 3.5 HP Briggs & Stratton classic engine
- 8" wheels
- 9 position height adjustment
- Remote throttle control
- Standard bail

620-020
Reg. 196.00

183⁰⁰



EVERSHARP HIGH WHEEL 22" PUSH MOWER

- Side discharge
- 5 HP Briggs & Stratton quantum engine
- 8" front, 16" rear wheels
- 9 position height adjustment
- Remote throttle control
- Grass catching ability

620-036
Reg. 199.00

185⁰⁰



EVERSHARP 20" PUSH MULCHING MOWER

- Dedicated mulcher
- 5 HP Briggs & Stratton engine
- 9 position height adjustment from 1 1/4" to 3 1/4"

620-016
Reg. 208.00

195⁰⁰



FRONT TINE TILLER

- 5 HP/ Chain Drive w/Reverse

620-381
Reg. 399.00

369⁰⁰ SALE



REAR TINE TILLER

- 5 HP
- Dual direction tines
- Swing handle
- 6 position depth control

620-430
Reg. 669.00

629⁰⁰ SALE

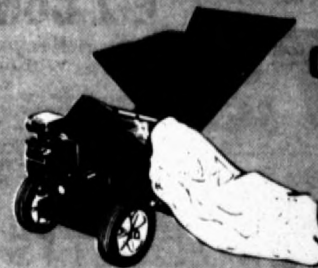

CHIPPER/SHREDDER

- 5HP/3" Chipper Capacity
- Dual Fold Down Ramp

620-250
Reg. 419.00

399⁰⁰



RANCH KING 12 HP RIDING LAWN TRACTOR

- Briggs & Stratton engine
- 38" cutting swath
- 7 speed
- Optional mulching kit and twin grass collector available

620-043
Reg. 887.00

849⁰⁰

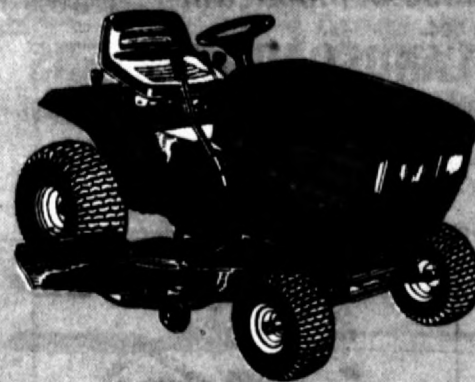

YARD AND GARDEN TRACTOR

620-060
Reg. 1830.00

- 46" triple blade/vacuum deck
- 18 HP Briggs & Stratton engine
- 5 position cutting height
- Headlights
- Electric start
- Hi/low range
- Tight 21 1/2" turning radius

1698⁰⁰

ARNOLD

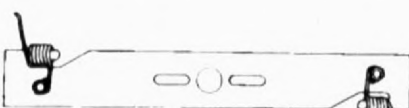

Arnold Power Rake

Breathe Life Back Into Your Lawn With The Power Rake.

- Rake, dethatch, invigorate
- Installs as easily as a blade
- Fits most rotary lawnmowers
- Can pay for itself in less than a day

16"
067-016
Reg. 4.79

399 SALE



Control Systems

Take Control With Arnold Replacement Parts.

- Proper controls aid starting
- Quick, easy, safe mounting
- Extra long for convenience

067-790
Reg. 1.99

159 SALE



STARTER ROPE

- Replace a worn starter cord, save time and money
- A few minutes, a few simple tools, and Arnold
- Instructions included

44" Starter Cord w/Handle

067-800
Reg. 1.19

99¢



Blade Balance

067-825
Reg. 1.98

165 SALE

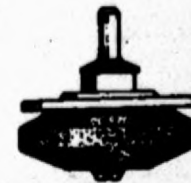

Blade Sharpener

067-820
Reg. 1.65

135 SALE



Power Rake Blade Spring Replacement Kit

067-017
Reg. 1.75

129 SALE

"New A"

2 Cycle Stratton

650-002
Reg. 90¢

4 C

650-001
Reg. 1.65

OUR COMPLETE LINE OF MOWERS AND OTHER OUTDOOR PRODUCTS IN OUR LAWN AND GARDEN DEPARTMENT

Agri-Fab

"The Heavyweights"

30" LAWN SWEEP

All steel construction. Zinc plated steel tubing frame with replaceable vinyl bag. 30" sweep with four large diagonal replaceable poly brushes. 6 position spring release lever.

013-174
Reg. 165.00

145⁰⁰
SALE

FARM/YARD CART

Complete with stained wood packed in a single carton. All exposed wood edges are protected with edge trim. Full 1.0" dia. tubing used for ease of handling and added strength, plus ball bearings and wheel hubs. 400 Lb. Capacity

013-177
Reg. 144.89

125⁰⁰
SALE

UTILITY CART

Built tough to last. All models feature heavy duty all steel construction, lo-cube packaging, removable tailgate and hi-gloss baked enamel paint finish. Hook up with the leader in pull-behind utility carts.

013-101
Reg. 138.95

10 Cu. Ft.
119⁰⁰
SALE

Exide



LAWN & GARDEN BATTERIES

- The most complete line available
- Provides power and durability
- Season after season dependability

225 CCA
390-015
Reg. 27.50 12 Volt

19⁹⁵
SALE

Broadcast Fertilizer Spreader

70 lb. Capacity
013-216

NEW FOR '92

Drop Fertilizer Spreader

70 lb. Capacity
013-215

YOUR CHOICE
53⁰⁰
Reg. 59.95

FLOWTRON

ELECTRIC CHIPPER SHREDDER MULCHER "NEW"

366-001 Reg. 365.00

329⁰⁰
SALE

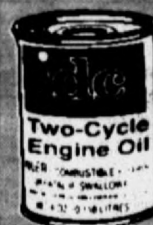

Engine Oil 2 Cycle 4 oz.

721-021
Reg. 72¢

59¢

• Faster • Safer • Easier

Jari

Faster — because the large slide bar cuts more in one pass than most mowers do in two. And the scissor-cutting action will cut through the heaviest growth without plugging. Jari will even cut 1 1/2" saplings.
Safer — because the operator is well behind the cutting mechanism which is shielded on top, bottom, front and back. And the scissor-cutting action does not throw debris.
Easier — because Jari is self-propelled at a comfortable walking speed of 2 mph and the big, 16-in. wheels and floating slide bar ride over rough ground, holes and rocks where other mowers cannot go.

- Briggs & Stratton Engine
- Self-Propelled
- 8 Safety Guarded Slide Bars to choose from 18" to 36"
- Minimum vibration compared to other sickle bar mowers
- Optional Dual Wheels for added stability
- Optional Fence/Guard/Adjustable Skids

513-001

525⁰⁰

16" Sickle for Jari Mower

513-002

200⁰⁰

(Stocked Only in Littlefield, Amarillo and Dalhart)

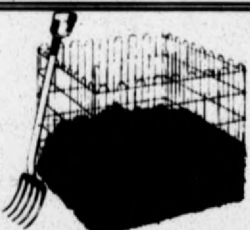

Vision Sales E-Z COMPOST BIN

Recycle Yard Debris Without The Mess NATURALLY...

- Holds 25 cubic feet
- Plastic coated steel wire
- Heavy duty welded construction
- E-Z to assemble (or dis-assemble)
- Long lasting
- 36 inches square
- 30 inches high

Plastic Compost Bin

974-004
Reg. 14.95

12⁴⁹
SALE

Metal Compost Bin

974-003
Reg. 25.98

22⁰⁰
SALE



EarthWay PRECISION GARDEN SEEDER

OPENS SOIL, SPACES AND COVERS SEED, MARKS NEXT ROW... ALL IN ONE SIMPLE OPERATION! The EarthWay Precision Garden Seeder saves seed, saves time, saves labor — makes planting easier. Six seed plates included: corn, beans, peas, radish, carrots, and beets. Same plates can be used for 15 other varieties of similar size seeds. Constructed entirely of strong, corrosion-resistant materials. Helps put the fun back into home gardening.

291-010
Reg. 58.95

48⁹⁵
SALE

RYOBI

Gas-powered blower blasts clippings, leaves & litter with 150 MPH air velocity!



Heavyweight performance in a lightweight (just 11.5 lbs. fully-fueled) blower. Powerful, 2-cycle, 31cc engine generates 150 MPH airflow with variable fingertip throttle for control and dual handles for maneuverability. One year limited warranty.

RYOBI® is manufactured and marketed by Inertia Dynamics Corp., Chandler, AZ 85226.

721-020
Reg. 99.95

87⁵⁰
SALE

OLYMPIC OIL, LTD.



"New At Gebo's"
2 Cycle Briggs & Stratton Engine Oil
8 oz.

650-002
Reg. 90¢

75¢
SALE

4 Cycle Oil
20 oz.

650-001
Reg. 1.65

1³⁷
SALE



Weed Stop PLUS

Landscape Fabric
40" x 50'

947-001
Reg. 12.89

10⁸⁸
SALE



RYOBI



Cultivator
Lightweight and gas-powered for vegetable gardens, flower beds and shrubs

A well-balanced design places the 31cc engine between the ground and the operator for improved maneuverability and less exposure to dirt and dust. Adjustable tines and heavy-duty gear box plus easy assembly. Made in U.S.A.

721-023
Reg. 174.85

158⁰⁰
SALE

Yard'n Garden® Garden Hoe

Shank pattern. 6 1/2" x 4 1/4" welded blade. Straight shank. 48" lacquered hardwood handle.

914-538
Reg. 4.98

3⁹⁹
SALE

Yard'n Garden® LHRP Open Back Shovel

Yard'n Garden® LHRP Open Back Shovel

914-135
Reg. 6.15

3⁹⁹
SALE

Home and Farm Barrow

Wood frame. Baked enamel finish. 21 gauge seamless tray. 4 cu. ft. capacity.

914-910
Reg. 36.95

29⁹⁵
SALE

Drive in today and roll out with a set of quality-built, all season steel belted radials...at low, low prices.

RADIAL ROLLOUT

DURALON TIRES

Over 25 Million Sold



ROAD RUNNER A/S RADIAL



- Free 40,000 Mile Limited Treadwear Warranty*
- Year 'Round Performance
- Free Limited Road Hazard Warranty*
- No Trade-in

No	Size	Reg.	SPECIAL
260-078	P155/80R13	36.95	29.99
260-079	P165/80R13	38.99	32.78
260-080	P175/80R13	40.75	34.29
260-081	P185/80R13	42.99	36.39
260-082	P185/75R14	43.69	36.85
260-083	P195/75R14	44.69	37.75
260-084	P205/75R14	47.59	40.29
260-085	P215/75R14	49.95	42.35
260-086	P205/75R15	49.45	41.89
260-087	P215/75R15	50.99	43.25
260-088	P225/75R15	53.99	45.95
260-089	P235/75R15	55.95	47.75

DURALON RADIAL IV™



- Free 50,000 Mile Limited Treadwear Warranty*
- "A" Traction Rating
- Free Limited Road Hazard Warranty*

OUR TOP ALL-SEASON STEEL BELTED

*Mounting and balancing does not apply to mags, split rims, or special rims.

No	Size	Reg.	SPECIAL
260-028	P155/80R13	41.79	34.99
260-029	P165/80R13	45.79	38.49
260-030	P175/80R13	47.45	39.99
260-031	P185/80R13	48.89	41.45
260-032	P185/75R14	50.99	43.38
260-033	P195/75R14	53.58	45.49
260-034	P205/75R14	55.19	46.99
260-036	P205/75R15	56.75	48.35
260-037	P215/75R15	60.49	41.85
260-038	P225/75R15	61.99	52.99
260-039	P235/75R15	66.89	57.25
260-040	P235/75R15XL	69.99	60.35

DURALON RADIAL IV PLUS



OUR TOP ALL-SEASON STEEL BELTED

- Free 60,000 Mile Limited Treadwear Warranty*
- 400 Treadwear Rating
- Free Limited Road Hazard Warranty*

No	Size	Reg.	SPECIAL
260-004	P175/70R13	47.45	40.75
260-005	P185/70R13	49.49	41.98
260-006	P195/70R13	51.99	44.18
260-007	P185/70R14	51.89	44.99
260-008	P195/70R14	54.35	41.99
260-009	P205/70R14	56.99	48.49
260-010	P215/70R14	59.89	50.99
260-012	P215/70R15	60.99	51.99
260-015	P245/70R15	70.49	60.45

WIDETRACK RADIAL S/R



- Free 40,000 Mile Limited Treadwear Warranty*
- 400 Treadwear Rating
- 112 MPH Speed Rating

No	Size	Reg.	SPECIAL
260-059	P175/70R13	49.99	42.49
260-060	P185/70R13	51.64	43.85
260-063	P195/70R14	56.75	47.99
260-064	P205/70R14	59.65	50.89
260-065	P215/70R14	62.60	53.45
260-066	P225/70R14	65.89	56.35
260-068	P225/70R15	67.95	57.99
260-069	P235/70R15	69.85	59.85
260-070	P255/70R15	72.99	62.49
260-071	P215/65R15	66.99	57.39
260-073	P215/60R14	63.39	53.99
260-074	P235/60R14	69.60	59.49
260-075	P245/60R14	72.99	62.49
260-076	P235/60R15	71.29	60.99



Cato Oil and Grease Co.

PRE-SEASON SALE

* PLUS DEPOSIT

OIL	QUART	GALLON	2 GAL.	5 GAL. OR 35 LB.	55 GAL.*
NON-DETERGENT 30W	.76	—	—	—	—
NON-DETERGENT 40W	.76	—	—	—	—
JT-8-15W50	1.07	4.46	8.08	20.20	188.67
JT-8-10W40	1.07	—	8.08	20.20	188.67
JT-8-10W30	1.07	—	—	—	—
JT-8-30W	1.05	4.38	7.89	19.79	185.49
GEO 15W50	—	—	8.11	20.29	189.99
GEAR LUBES	QUART	2 GAL.	35 LB.	120 LB.	415 LB.*
JT-7 80/90	1.57	10.79	25.99	89.99	271.00
JT-7 85/140	1.57	10.79	25.99	89.99	271.00
UNIVERSALE 85/90	—	7.98	19.15	—	—
UNIVERSALE 140	—	7.98	19.15	—	—
ATF DEXRON II	QUART	2 GAL.	—	5 GAL. OR 35 LB.	55 GAL.*
H.K. DEXRON/MERCON	.99	7.79	—	19.39	179.35
H.K. FORD TYPE F	.99	—	—	—	—
TRANSRAULIC	2 GAL.	5 GAL. OR 35 LB.	—	—	55 GAL.*
HARVEST KING UNIVERSAL	7.49	18.69	—	—	171.69
HARVEST KING J.D.	7.49	18.69	—	—	171.69
HARVEST KING I.H.	7.29	18.29	—	—	166.99
PMO SAE 90	7.28	—	—	—	—
HYDRAULIC AW/AL ISO68	6.99	17.49	—	—	—
GREASE	14 OZ. TUBE	7 LB.	35 LB.	120 LB.	—
HARVEST KING LITHFLEX	.62	—	17.79	—	—
JT-6 GREASE	.96	6.85	29.88	101.00	—
JT-6 HI-TEMP GREASE	1.19	—	—	—	—
MYSTIC BRAKE FLUID	—	—	—	—	—
12 OZ.	.87	—	—	—	—
QUART	2.05	—	—	—	—
HARVEST DRIP OIL	—	—	—	—	—
5 GAL.	14.35	—	—	—	—
55 GAL.	148.69	—	—	—	—



Hi-Lift

Lifts, Pulls, Pushes
4 1/2 Ton Capacity
455-002
Reg. 42.95

39⁵⁰ SALE



GPI
GPI ELECTRONIC DIGITAL METER

- For accurate, convenient, reliable, and economical volume measurement of gasoline, diesel and kerosene.
- Factory calibrated for accuracy within + or - 1 1/2%
- Attaches to the nozzle for easy reading
- Highly reliable solid state circuitry requires little operating power
- Lithium power cells for approximately 2000 operational hours
- New low cost makes it the right choice for your operation

424-310
Reg. 89.99

71⁷⁹ SALE



Develops pressure up to 10,000 psi. Automatic variable stroke/pressure. Delivery: 1 oz. per 21 strokes. Features air vent fitting, vinyl grip, deluxe pull handle, positive lever stop. Heavy-duty one-piece head. 3-way loading. Loader fitting included. Deluxe packaging.

HEAVY DUTY GREASE GUN PISTOL

844-525
Reg. 21.49

17⁴⁹ SALE

HEAVY DUTY GREASE GUN

844-500
Reg. 17.89

14⁴⁹ SALE



SILVER BULLET® 5 HP, 60 GAL. VERTICAL COMPRESSOR

- Single-stage stationary compressor
- Manual thermal overload protection
- Dual capacitor motor
- 230 volt, UL approved
- 50/50 Duty Cycle
- ASME certified air receiver
- Maximum operating pressure 120 PSI
- Air delivery: 12.7 SCFM @ 40 PSI, 10.6 SCFM @ 90 PSI

765-050
X500BPL60V
Reg. 499.00

459⁰⁰ SALE

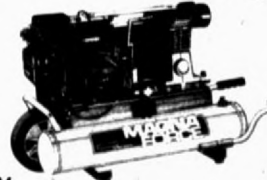

SANBORN® AIR COMPRESSORS 5 HP, 8 GALLON BRIGGS & STRATTON GASOLINE TWIN TANK COMPRESSOR

765-047
S165TG51B-8
Reg. 579.00

549⁰⁰ SALE

- Briggs & Stratton 5 HP engine
- Aluminum compressor pump
- Industrial capacity dual external filters
- Automatic unloader/idler controls
- Wheelbarrow design for maximum portability
- Detachable handles for convenient storage
- Maximum operating pressure 120 PSI
- Air delivery: 10.7 SCFM @ 40 PSI; 9.3 SCFM @ 90 PSI



2 HP, 13 Gallon Oil Free Compressor

299⁰⁰ SALE

- Built-in regulator
- Easy to read gauges for tank & working pressure
- Easy access air filter
- Operates on standard 115 volt
- Equipped with 15' air hose and chuck
- UL Approved
- Maximum operating pressure 120 PSI
- Air delivery: 6.7 SCFM @ 40 PSI; 5.3 SCFM @ 90 PSI

Model
X04EL200M-13
765-035
Reg. 329.00

TUTHILL BARREL PUMP FUEL PUMP F-152

Piston-type Barrel Pump, Telescoping Suction Pipe, 8 Ft. Hose and Nozzle

909-002
Reg. 89.99

83⁹⁹ SALE

TUTHILL 12-VOLT FUEL PUMP

Basic pumping unit, complete with 10' hose and nozzle and adjustable suction pipe

909-001
Reg. 249.99

233⁷⁵ SALE

REPLACEMENT FILTER ELEMENT

GOLDENROD

WATER-BLOCK WATER ABSORBING FUEL FILTER

285-025
Reg. 3.39

2⁹⁵ SALE



REPLACEMENT FILTER ELEMENT-WATER

285-026
Reg. 6.89

5⁸⁹ SALE

Removes water from gasoline and diesel fuel. 15 micron filtration, 5 GPM gravity flow with 24" head. Water-absorbing polymers trap water and restrict fuel flow, which is your signal to replace the element. This unit works well by itself or can be placed in combination with a No. 495 fuel filter for added protection and microscopic particle contamination. 9 1/2" high by 4" diameter.



285-021
Reg. 18.79

13⁹⁹ SALE

FUEL FILTER

285-020
Reg. 16.98

12⁷⁹ SALE

1300# HAND WINCH

- Special hunting tooth gear system provides more uniform wear.
- Embossed, reinforced base with BIA standard and mounting hole pattern.
- Reinforced steel side plates.
- Load matched gear ratio for easier cranking.
- Permanently lubricated bearings.
- Completely engineered for operating convenience.
- Reinforced triple-arc welded reels.

285-019
Reg. 26.49

22⁴⁹ SALE

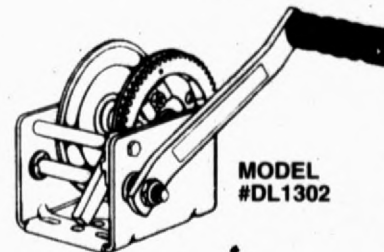

MODEL #DL1302

ARMOR ALL
RAIN DANCE
 16 oz. LIQUID
 OR
 14 oz. PASTE
YOUR CHOICE
4.99 SALE
 065-300,301
 Reg. 7.75

ARMOR ALL 16 oz.
5.49 SALE
 065-110
 Reg. 5.99
 8 oz.
2.89 SALE
 065-105
 Reg. 3.25

WD-40
REMOVES MOISTURE. Drives under surface moisture to quickly eliminate short circuits. **WD-40 it & SAVE!**
 945-009 9 oz. **1.39 SALE**
 Reg. 1.59
 945-006 6 oz. **99¢ SALE**
 Reg. 1.29

gojo
HAND CLEANER
 18 oz. ORIGINAL FORMULA
 425-010 **1.49 SALE**
 Reg. 1.65
 4 1/2 Lb. ORIGINAL FORMULA
 425-007 **5.99 SALE**
 Reg. 6.75

FOR "SQUEAKIN" CLEAN
 Windows • Mirrors • Windshields
SPRAY WAY GLASS CLEANER
1.60 SALE
 100-001
 Reg. 1.85

WINDSHIELD WASHER SOLUTION
 1 Gallon
99¢
 742-100

JOHNSON'S
7 oz. STARTING FLUID
 874-012 **88¢ SALE**
 Reg. 1.49

SPARK PLUGS
CHAMPION
 FOR BETTER MILEAGE
SMALL ENGINE SPARK PLUGS
 (112 CJ6, 116 J6C, 126 CJ8, 130 J8C, 210 J171M, 230 J19LM)
 #190
 Reg. 1.20 **99¢ SALE**

STOP SLIP BELT DRESSING
 718-027 **1.35 SALE**
 Reg. 1.55
LIQUID WRENCH #2
 11 oz.
 718-007 **99¢ SALE**
 Reg. 1.45
16 oz. DEGREASER
 718-017 **1.99 SALE**
 Reg. 2.45
15 oz. CHAIN LUBE
 718-025 **1.99 SALE**
 Reg. 2.35

2 1/2 GAL. GAS CAN
 207-010 **3.95 SALE**
 Reg. 5.95
5 GAL. GAS CAN
 207-020 **6.75 SALE**
 Reg. 9.20

JURAL MFG.
BOOSTER CABLE BAG WITH JUMP-START INSTRUCTIONS
 Helps prevent serious injuries caused by incorrect hook-up
 Protects cable ends from damage and corrosion
 Keeps cables tangle-free
 Easily fits under front seat
3.95 SALE
 497-001
 Reg. 4.99

CLEAN RITE
BUG SPONGE
 209-055 **89¢ SALE**
 Reg. 95¢
GIANT BONE SPONGE
 209-005 **98¢ SALE**
 Reg. 1.25

Ultra Dry
ULTRA DRY CHAMOIS REPLACEMENT
 209-050 **3.59 SALE**
 Reg. 4.25

AUTO ELECTRIC REPAIR KIT
CALTERM
 SELECTION includes emergency fuses with Cal Term's special fuse puller. Metal terminal brush keeps battery circuits clean to add extra cranking power. Connector assortment includes wiring bundling accessories to neatly complete the job. Wiring tools included.
ELECTRIC AUTO REPAIR KIT
 161-007 **19.95 SALE**
 Reg. 26.25
ELECTRIC TEST & WIRE KIT
 161-008 **26.88 SALE**
 Reg. 32.95

CHROME SWITCH TRUCK STYLE
 161-077 **2.49 SALE**
 Reg. 3.15

COLMAR
2 PC. CARPETED TRUCK MATS "SPECIAL BUY"
 Sorry No Rainchecks
 229-001-004 **8.95 SALE**
 Reg. 12.95

1" x 15' RATCHET TIE DOWN
9.99 SALE
 504-020
 Reg. 12.29

KEEPER
MOTOR CYCLE TIE DOWN
11.45 SALE
 504-015
 Reg. 13.49

Protecta
 By Rubber Queen
PICKUP BED MATS
 Full Size GM & Ford
 Short Bed Have To Be Cut
48.88 SALE
 750-700, 702-705
 Reg. 53.95

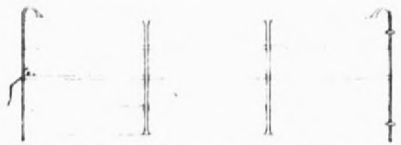

PASTURE GATES

Specifications: five poly coated, G-90 galvanized bars of 2" x 1 1/4", 18 ga. high yield, oval steel tubing with 16 ga. ends. Two screw bolts included with adjustable hinges. All gates are 4" shorter than listed length to allow for hinges and latch. Priefert Pasture Gates are 48" high and should be mounted with 4" to 10" of ground clearance.

- 709-030 4' Reg. 46.95 SALE 42.95
- 709-032 8' Reg. 63.95 SALE 58.95
- 709-034 10' Reg. 67.95 SALE 63.95
- 706-036 12' Reg. 78.95 SALE 73.95
- 709-038 14' Reg. 87.95 SALE 82.95
- 709-040 16' Reg. 98.95 SALE 92.95

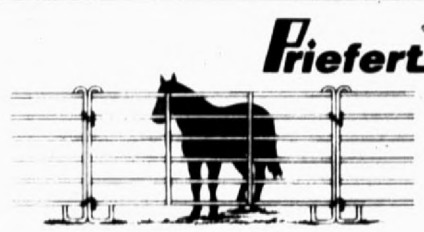

GALVANIZED PANELS

- 10' x 64" 709-014 Reg. 81.95
- 12' x 64" 709-016 Reg. 85.95

76⁹⁵ SALE **80⁹⁵ SALE**

Priefert Mfg. Co., Inc

CALF TIPPING TABLE

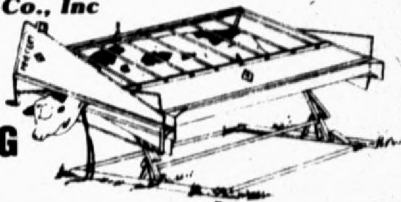

- Unique Patented two stage pivot uses calfs own weight to make tilting easy.
- All steel construction
- Reversible for left or right side branding.
- Adjustable floor width allows for calves up to 450 Lbs
- Front exit headgate
- Side bar pivots
- Head chain + leg restraint included

709-055 Reg. 571.95 **529⁰⁰ SALE**

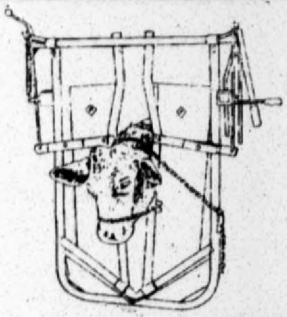

SELF-CATCHING HEAD GATE

709-042 Reg. 239.95 **224⁹⁵ SALE**



L & H MFG. MINERAL FEEDER

0528-002 Reg. 83.95

73⁹⁵ SALE



11 FT. FEED BUNK

0528-003 Reg. 114.95

99⁰⁰ SALE

L & H MFG. CREEP FEEDERS

25 BUSHEL SINGLE STALL CREEP FEEDER CREEP FEEDER SPECIFICATIONS

528-010 Reg. 389.00

- Capacity 25 bushels
- Length 60 inches
- Width 37 inches
- Height 58 inches
- Fence 60 in. x 66 in.
- Weight 304 pounds

359⁰⁰ SALE

Not Stocked At All Stores But Available Thru All



BEHLEN 1/4" ROD HOT DIPPED GALVANIZED PANELS

34" x 16'

105-055 Reg. 14.99

13⁴⁹ SALE



BEHLEN 1/4" ROD HOT DIPPED GALVANIZED 10 WIRE CATTLE PANEL

52" x 16' 105-065 Reg. 15.99

14²⁹ SALE

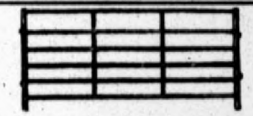

LEON VALLEY PANEL

5' x 10' 542-008 **29⁹⁵ SALE**

5' x 12' 542-010 **35⁷⁵ SALE**

5' x 14' 542-012 **41⁵⁰ SALE**



ROLA-TAPE LAND MEASURING WHEEL

747-066 Reg. 51.95

46⁹⁵ SALE



DOERR METAL PRODUCTS



ROUND STOCK TANKS

No.	Size	Capacity	Regular	SPECIAL
275-003	3 Ft.	94 Gal.	59.95	51.95
0275-040	4 Ft.	157 Gal.	76.95	66.95
0275-060	6 Ft.	394 Gal.	129.95	113.95
0275-080	8 Ft.	713 Gal.	194.95	169.95
*0275-090	9 Ft.	913 Gal.	229.95	204.95
*0275-100	10 Ft.	1134 Gal.	269.95	238.95
*0275-111	11 Ft.	1376 Gal.	299.95	279.95

*Not Stocked At All Stores

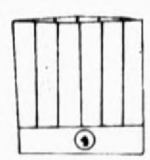

EAGLE PANEL MOUNT HORSE FEEDER

290-002 Reg. 58.95

EAGLE CORNER FEEDER

290-003 Reg. 58.95

YOUR CHOICE **53⁹⁵ SALE**



3 GALLON FEEDER PAN

375-110 Reg. 4.59

3⁷⁵ SALE



6 1/2 GALLON TUB

375-170/270 Reg. 6.99

5⁹⁹ SALE



15 GALLON ALL PURPOSE TUB

375-220 Reg. 14.95

13⁹⁵ SALE



100 Gallon BRUTE STOCK TANK

376-001 Reg. 79.95

SALE



FARM CART

7.5 cu. ft. Capacity

376-014 Reg. 149.95

139⁹⁵ SALE



HUDSON WATER VALVE

Introducing Hudson Valve
A valve specifically designed to control the flow of water in tanks and troughs automatically. Anytime. Anywhere. This high volume, full flowing valve is protected by its own multi-functional bell shaped body of glass reinforced nylon resin. It eliminates malfunctions and costly time and expense in repairs and maintenance. It not only ends flooding, breakdown and water loss, it also does away with breakage of floats, balls and lever arms by livestock. The positive shut-off feature functions in a 5 psi to 150 psi water pressure range. The valve is rustproof, anti siphon and installs in seconds.

448-001 Reg. 22.95

19⁹⁵ SALE



ELECTRIC BRANDER

THOUSANDS OF SATISFIED USERS FOR OVER TWENTY YEARS



- 1 LETTER OR FIGURE 523-001 Reg. 74.50
- 2 LETTER OR FIGURE 523-002 Reg. 84.50
- 3 LETTER OR FIGURE 523-003 Reg. 94.50

64⁵⁰ SALE
74⁵⁰ SALE
84⁵⁰ SALE

Not Stocked At All Stores, But Available Thru All.

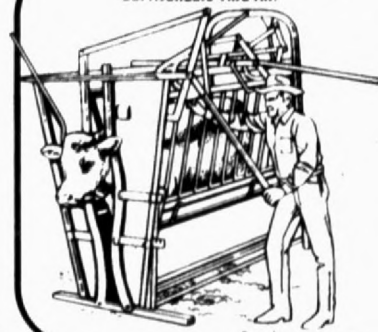

WORK 'EM EASY HEAVY DUTY MANUAL HEAD GATE SQUEEZE CHUTE

Powder River's Heavy Duty Squeeze Chute is ideal for large herd operations such as branding, dehorning, vaccinating and doctoring.

215-243 Reg. 1389.00

1319⁰⁰ SALE

HEAVY DUTY EXTRA LONG MANUAL HEAD GATE SQUEEZE CHUTE WITH RIGHT SIDE EXIT

215-246 Reg. 1629.00

1539⁰⁰ SALE



TIPPING CALF TABLE

Take care of this year's calf crop quickly and efficiently with a Tipping Calf Table from Powder River. Its swing-away side pipes afford safe and easy access to the calf for branding, doctoring, vaccinating and castrating. The table's scissor mechanism provides even weight distribution and solid stability for calves up to 450 pounds.

215-055 Reg. 645.00

599⁰⁰ SALE

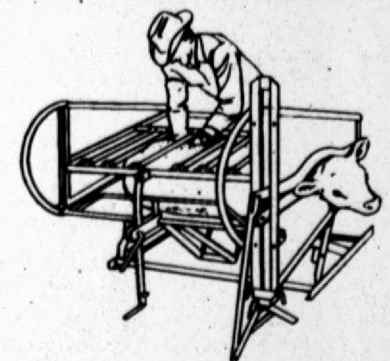

CF & I FENCE STAYS

42" 410-542 Reg. 31c **25[¢] SALE**

48" 410-548 Reg. 34c **29[¢] SALE**

FIELD FENCE (20 ROD) 726-6-12 1/2" GA.

410-126 Reg. 55.49 **52⁹⁵ SALE**

FIELD FENCE (20 ROD) 939-6-12 1/2" GA.

410-139 Reg. 73.45 **68⁹⁵ SALE**

FIELD FENCE (20 ROD) 1047-6-12 1/2" GA.

410-147 Reg. 82.95 **76⁷⁸ SALE**

CF & I 2 PT. PERFECT BARBED WIRE

80 ROD 12 1/2 GA. BARBED WIRE

410-015 Reg. 33.69 Roll **31⁹⁹ SALE ROLL**

80 ROD 12 1/2 GA. BARBLESS WIRE

410-020 Reg. 34.99 Roll **32²⁴ SALE ROLL**

SOUTHERN POST T-POST

5 1/2' T-POST 821-155 No. 125 Reg. 2.03 **188 SALE**

6' T-POST 821-160 No. 125 Reg. 2.18 **199 SALE**

6' T-POST 821-060 No. 133 Reg. 2.25 **208 SALE**

6 1/2' T-POST 821-065 No. 133 Reg. 2.39 **218 SALE**

3/8" x 4' REBAR FENCE POST

821-503 Reg. 39c **31[¢] SALE**

1/2" x 4' REBAR FENCE POST

821-504 Reg. 75c **63[¢] SALE**

SHERMAN WIRE ELECTRIC FENCE WIRE

17 GA. 1/4 MILE SPOOL 767-616 Reg. 8.29 **73⁹ SALE**

14 GA. 1/4 MILE SPOOL 767-614 Reg. 16.88 **14⁹⁹ SALE**

17 GA. 1/2 MILE SPOOL 767-617 Reg. 15.35 **13⁶⁹ SALE**

14 GA. 1/2 MILE SPOOL 767-615 Reg. 28.99 **25⁶⁹ SALE**

DUTTON-LAINSON FENCE STRETCHER-SPLICER

285-007 Reg. 23.45 **19⁹⁹ SALE**

- Makes fence repairs in half the time.
- Frees hands to work with the wire.
- Built for heavy use.
- Heavy gauge steel construction.
- All steel main ratchet bar 1 1/4" wide, 5/16" thick, 24" action.
- 1,000 lb. pull.

DYNA CHARGE THE BATTERY OPERATED FENCER WITH HI-LINE WALLOP

Big power shock. Hook up to any 12 volt battery. Fence anywhere. So dependable it operates at maximum power in cold weather.

520-210 Reg. 56.95 **48⁹⁵ SALE**

McGRATH STOCK SHOCK WITH 22" SHAFT

- A livestock prod with a clog-free no-ground tip.
- A tough, flexible shaft that is repairable.
- High energy, longer lasting alkaline batteries.
- A durable, reliable solid state electronics system.

631-001 Reg. 55.95 **48⁹⁵ SALE**

BLITZER FENCE CHARGERS Hot Spark[®]

Electronic solid state circuitry with easily replaceable plug-in circuit boards. Will effectively charge over 20 miles of wooded fence in dry or wet weather.

672-555 Reg. 64.99 **54⁹⁹ SALE**

pfizer LIQUAMYCIN LA-200[®] The medicine that's stronger, longer.

- One shot of Liquamycin LA-200 lasts three full days.
- Saves time, stress and labor.
- Treats pneumonia, shipping fever, and pinkeye.

LIQUAMYCIN 100ML 695-106 **16²⁹**

LIQUAMYCIN 250ML 695-108 **36³⁵**

UNITED SALT

WHITE SALT BLOCK

907-002 Reg. 2.69 **238 SALE**

TRACE MINERAL BLOCK

907-004 Reg. 3.39 **308 SALE**

SULPHUR BLOCK

907-006 Reg. 2.99 **268 SALE**

IODIZED BLOCK

907-014 Reg. 3.09 **278 SALE**

Cutter BLACKLEGOL[®] 7 with SPUR[®] Adjuvant

(Clostridium Chauvoei/Septicum-Novyi-Sordellii-Perfringens Types C & D Bacterin-Toxoid)

(Clostridium Chauvoei/Septicum-Novyi-Sordellii-Perfringens Types C & D Bacterin-Toxoid)Blacklegol[®] 7 protects calves against blackleg, malignant edema, black disease, sordellii, and enterotoxemia (Perfringens types C & D). Perfringens types C & D provide that added protection required for times when animals undergo significant change of diet.

10 doses (50 ml) vial 220-001 057-007 **199**

50 doses (250 ml.) bottle 220-002 057-008 **799**

ROLL-A-CONE

"See Geo's About Your Tillage Needs" Check On The Complete ROLL-A-CONE CHISEL PLOWS

Our #	Reg.	SPECIAL
745-856 Gauge Wheel w/15" Wheel	161.25	145.25
745-878 1" x 3" x 30" Shank	19.50	17.55
745-108 Clamp for SK-3 for 4x4 Bar	21.75	19.55
745-888 Foot Piece for SK-3 Shank	13.50	12.15
745-158 4 Hole 42" Roll-A-Cone Sweep	52.50	47.25

Not Stocked At All Stores

ADAMS HARD-FACING CO.

ADAMS Wheatland Sweeps are manufactured from 1000 high carbon steel, heat-treated and oil quenched for extra wear and durability. All ADAMS Wheatland Sweeps have flanged shanks with the flange extending into the body to the sweep for additional strength to the sweep. Most Wheatland sweeps are offered in either "medium" or "low" crown, with the low crown sweep usually being requested where minimal soil movement is desired.

	Reg.	SALE
010-252 CS Series Hard-faced Chisel Sweep 5/16" x 7"	9.99	9.49
010-253 CS Series Plain Chisel Sweep 5/16" x 7"	4.99	4.69
010-133 18" Plain Wheatland Sweep with 1/2" Hole	7.49	6.79
010-134 18" Plain Wheatland Sweep	7.49	6.79
010-136 18" Plain Wheatland Sweep	8.49	7.99
010-138 18" Plain Wheatland Sweep with 1/2" Hole	8.49	7.99

Some Items Not Stocked At All Stores

ANCHOR LINDANE SPRAY

A pressurized screwworm killer and ear tick treatment providing a convenient means of killing these pests on beef cattle, horses, swine, sheep, and goats.

057-082 Reg. 3.49 **305 SALE**

PIPERAZINE WATER WORMER

For swine, horses, poultry and dogs.

057-019 Reg. 4.29 **369 SALE**

HYDRAULIC HOSE

NO.	SIZE	REG.	SPECIAL
259-002	1/2" x 12'	3.59	2.99
259-006	1/2" x 24'	4.79	3.99
259-010	1/2" x 36'	5.99	4.99
259-012	1/2" x 48'	7.29	6.79
259-014	1/2" x 60'	7.69	7.29
259-016	1/2" x 72'	9.29	8.29
259-018	1/2" x 84'	10.79	9.29
259-020	1/2" x 96'	11.49	10.49
259-022	1/2" x 108'	12.89	11.89
259-024	1/2" x 120'	13.89	12.49
259-026	1/2" x 144'	16.19	14.99

MONARCH DOUBLE ACTING CYLINDERS

3" x 8" 608-002 Reg. 63.95 **SPECIAL 58⁹⁵ SALE**

3 1/2" x 8" 608-004 Reg. 70.95 **SPECIAL 65⁹⁵ SALE**

4" x 8" 608-006 Reg. 83.95 **SPECIAL 78⁹⁵ SALE**

5" x 8" 608-008 Reg. 164.95 **SPECIAL 156⁹⁵ SALE**

Seed Slik SEED FLOW LUBRICANT 1# JUG

856-334 Reg. 2.69 **239 SALE**

Helps your planter plant all the seed — where you want it.

WISE CO. TRACTOR SEAT Yellow or Sand

976-465,466 Reg. 123.95

YOUR CHOICE 109⁷⁹

CANVAS OR VINYL UMBRELLA

Your Choice of Red or Yellow.

Your Choice — sunshade or umbrella. Both are universally fitted to nearly any tractor. Collapses when not in use. Heavyweight reinforced vinyl material assures long life. Built to withstand wind and weather. Operator-adjusted bows (and pivot ball on umbrella) permits many shade positions. Installs in minutes.

363-001-004' Reg. 59.99 **YOUR CHOICE 52⁴⁹**

TARPS and STRAPS

6' x 8' TARP 330-001 Reg. 3.59 **248 SALE**

10' x 12' TARP 330-007 Reg. 8.99 **599 SALE**

9' / 10' STRAP 944-081 Reg. 59c **39c SALE**

15" STRAP 944-082 Reg. 75c **59c SALE**

20" / 21" STRAP 944-083 Reg. 85c **69c SALE**

31" STRAP 944-084 Reg. 1.08 **89c SALE**

WORKSAVER INC. POST HOLE DIGGER

9" AUGER 980-710 Reg. 79.99 **74⁰⁰ SALE**

12" AUGER 980-720 Reg. 109.95 **99⁰⁰ SALE**

980-900 Reg. 419.99 **388⁰⁰ SALE**



TRIATHALAWN BLEND GRASS SEED

5 Lb. **6.50** SALE
246-015 Reg. 7.55

BERMUDA GRASS SEED

1 Lb. **2.59** SALE
246-001 Reg. 2.99

5 Lb. **12.49** SALE
246-002 Reg. 14.50



Lawn Patch
60% Bermuda 40% Other
048-001 Reg. 10.45 **8.88** SALE



Excel Seeds
America's Choice
VARIOUS GARDEN SEED
924-001 Reg. 25¢ **15¢**



WEED 'N FEED 10-5-5

Contains Banvel and 2-4D. 40# covers 2000 sq. ft. Post emergent weed control by both leaf and root action plus feeds your lawn. Excellent control in both cool and warm weather.

870-036 Reg. 8.35



LAWN & GARDEN FERTILIZER 16-8-8

Plus 14% Sulfur and iron and zinc. 40# covers 6000 sq. ft. A complete all around fertilizer with a proven 2-1-1 ratio.

YOUR CHOICE
870-005 Reg. 8.35 **7.69** SALE



Protect your dog against seven major diseases, including parvovirus

Anchor SOLO-JEC-7

Offers the broadest protection you can buy against distemper, hepatitis, bronchitis, due to parinfluenza infections, parvovirus and two types of Lepto. It's safe, easy and economical. Each one-dose package contains: vaccine, syringe, needle and complete instructions.

057-074 Reg. 2.69 **1.99** SALE



pfizer RFD
The Dewormer Dogs Love

695-038 Reg. 4.99 **4.49** SALE



SUNFLOWER MIX BIRD SEED

2 LB. POLY BAG
990-202 Reg. 95¢ **69¢** SALE



WILD BIRD SEED

10 LB. POLY BAG
900-010 Reg. 2.15 **1.49** SALE
900-020 Reg. 4.25 **2.79** SALE

UNITED SALT WATER SOFTENER SALT

50 LBS. SOLAR SALT CRYSTALS
207-013 Reg. 2.69 **2.38** SALE



NORTH STATES INDUSTRIES REDWOOD HANGING BIRD FEEDER

671-020 Reg. 8.98 **7.75** SALE

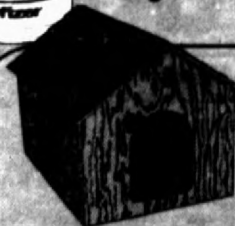
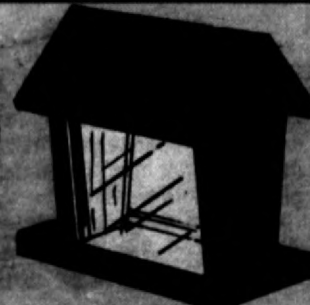

HEARTWOOD INDUSTRIES SOLID COMFORT™ DOG HOUSE

Shingled Roof, Exterior Siding, Solid Wood Frame, Raised Floor and Treated Wood

24x30 Model B
441-001 Reg. 41.99

24x36 Model C
441-002 Reg. 54.99

36.99 SALE

48.99 SALE



HOUSDAGG AUTOMATIC DOG FEEDER ASSEMBLED

Pest-free, keeps out birds and mice. Made of rugged galvanized steel. Freestanding or wall mount. Lasts for years. Weatherproof magnetic door locks.

384-226 Reg. 21.99 **17.99** SALE



"HOLY COW" HOOF TREATS FOR DOGS

578-001 Reg. 1.99

1.39 SALE



DOG BISCUITS

4 Lb. Small or Large Size

273-450/456 Reg. 2.49

1.99 SALE



40 LB. BAG RABBIT FOOD

174-001 Reg. 5.69

4.99 SALE



30% 20 LB. CAT FOOD

273-420 Reg. 6.98

5.97 SALE



21% HI-PRO 40 LB. DOG FOOD

273-202 Reg. 7.69

6.59 SALE



14 GREAT LOCATIONS READY TO SERVE YOU!

GEBO'S CONVENIENT CREDIT PLAN

AMARILLO, TEXAS
2500 E. Third Street

BROWNFIELD, TEXAS
North Lubbock Hwy.

CLOVIS, NEW MEXICO
101 N. Sycamore St.

DALHART, TEXAS
N. Hwy. 87

DUMAS, TEXAS
501 N. Dumas

ENNIS TEXAS
Old Highway 75 South

HEREFORD, TEXAS
230 N. 25 Mile Ave.

HILLSBORO, TEXAS
Highway 77 South

LAMESA TEXAS
506 N. Main

LITTLEFIELD, TEXAS
508 Hall Ave.

LEVELLAND, TEXAS
1308 Avenue H.

LUBBOCK, TEXAS
50th & Avenue A

GEBO'S BLACKLAND
McKINNEY, TEXAS
2304 W. University Drive

PRICES GOOD MARCH 2 THRU 7, 1992

Gabriel-Wayland Center
PLAINVIEW, TEXAS
1605 W. 5th

HOMELAND[®]

BIG ONE CENT SALE

SAVE OVER \$153.00 ON 95 ONE CENT SALE ITEMS

Soft'n Gentle
4 Rolls
White Bathroom Tissue

SAVE
98¢

Package of 4 Rolls *All Available Varieties*
SOFT N' GENTLE BATH TISSUE
Pre-Priced 99¢

1 Cent

BUY ONE, GET A LIKE ITEM FOR JUST...

JENO'S
Crisp'n Tasty

7.6-oz. Package

JENO'S FROZEN PIZZA

Combination, Sausage, Pepperoni, Canadian Bacon or Hamburger

1 Cent

SAVE
\$1.48

BUY ONE, GET A LIKE ITEM FOR JUST...

Large Head

CRISP ICEBERG LETTUCE

1 Cent

BUY ONE, GET A LIKE ITEM FOR JUST...

SAVE
98¢

Wilson

Certified Since 1853

1LB. Bacon

1-lb. or 2-lb. Packages
WILSON SLICED BACON

SAVE
UP TO
\$4.56

1 Cent

BUY ONE, GET A LIKE ITEM FOR JUST...

BACK BY POPULAR DEMAND!

UP TO \$1.00 DOUBLE COUPONS

DOUBLE MANUFACTURER'S COUPONS (UP TO \$1.00) GOOD NOW THRU THE END OF MARCH

SEE YOUR NEARBY HOMELAND STORE FOR DETAILS

HOMELAND[®]

FAX SERVICES AVAILABLE IN ALL HOMELAND STORES

SALES IN RETAIL CONSUMER QUANTITIES ONLY, PLEASE

MARCH						
SUN	MON	TUES	WED	THUR	FRI	SAT
1	2	3	4	5	6	7
8	9	10				

PRICES EFFECTIVE SUNDAY, MARCH 1 THRU TUESDAY, MARCH 10, 1992 IN DUMAS AND HEREFORD, TEXAS

Newspaper Advertising Supplement to The Moore County News/Press and The Hereford Brand

BIG ONE CENT

BUY ONE OF THE FOLLOWING ITEMS AND GET A LIKE ITEM FOR JUST ONE CENT



Buy One, Get One For...
42-OZ. BEST BUY PRE-CREAMED SHORTENING
 SAVE \$1.58



Buy One, Get One For...
24-OZ. CRUSHED WHEAT BREAD
 HOMETLAND BRAND
 SAVE \$1.22



Buy One, Get One For...
1-LB. TOWN HOUSE LONG GRAIN RICE
 SAVE 49¢



Buy One, Get One For...
.75-OZ. DURKEE BROWN GRAVY MIX
 SAVE 74¢



Buy One, Get One For...
4-OZ. HOMETLAND PURE VANILLA EXTRACT
 SAVE \$3.98



Buy One, Get One For...
8.5-OZ. AZTECA FLOUR TORTILLAS
 SAVE 98¢



Buy One, Get One For...
1-LB. TOWN HOUSE YELLOW POPCORN
 SAVE 68¢



Buy One, Get One For...
5.5-OZ. PILLSBURY SPECIALTY POTATOES
 SAVE \$1.18



Buy One, Get One For...
1-OZ. DURKEE BLACK PEPPER
 SAVE 88¢



Buy One, Get One For...
6.5-OZ. LAY'S POTATO CHIPS
 All Available Varieties
 SAVE \$1.48



Buy One, Get One For...
1-LB. TOWN HOUSE PINTO BEANS
 SAVE 44¢



Buy One, Get One For...
10-OZ. AMERICAN BEAUTY ASSORTED PASTA
 SAVE 78¢

LOOK BELOW FOR MORE OF HOMETLAND'S LOW PRICES

LONGHORN CHEESE OR COLBY BEST BUY HALFMOON Pre-Priced \$2.59
 16-oz. Package

DOROTHY LYNCH SALAD DRESSING OR REDUCED CALORIE 89¢
 8-oz. Bottle

HOMETLAND YOGURT ALL AVAILABLE 8-OZ. VARIETIES 2 For 89¢

HUNT'S SPAGHETTI SAUCE HUNT'S ALL AVAILABLE VARIETIES 27-oz. Can 99¢

2% LOWFAT MILK HOMETLAND BRAND \$1.99
 Gallon

CITRUS ROYALE FRUIT PUNCH Half-Gallon Carton 99¢

HOMETLAND BUTTERMILK Half-Gallon Carton \$1.29

LIBBY'S WHOLE PEELED TOMATOES 28-oz. Can 79¢

HOMETLAND

The Best A Market Can Be

BIG ONE CENT

BUY ONE OF THE FOLLOWING ITEMS AND GET A LIKE ITEM FOR JUST ONE CENT

Buy One, Get One For...

7-OZ. BANQUET FROZEN POT PIES
 All Available Varieties
 SAVE 74¢

Buy One, Get One For...

16-OZ. GREEN GIANT FROZEN VEGETABLES
 Sweet Peas or Mixed Vegetables
 SAVE \$1.34

Buy One, Get One For...

28-OZ. BANQUET FAMILY ENTREES
 All Available Varieties
 SAVE \$2.88

Buy One, Get One For...

12-OZ. DOLE FROZEN PURE & LIGHT JUICE
 All Available Varieties
 SAVE \$1.88

Buy One, Get One For...

16-OZ. GREEN GIANT NIBLETS CORN
 SAVE \$1.34

Buy One, Get One For...

3-OZ. LUCERNE CREAM CHEESE
 SAVE 48¢

Buy One, Get One For...

12-OZ. LITE FLUFF TEXAS STYLE BISCUITS
 Butter, Sweet Milk or Buttermilk
 SAVE 74¢

Buy One, Get One For...

PACKAGE OF TWO 8-OZ. TUBS BLUE BONNET SPREAD
 SAVE 98¢

Buy One, Get One For...

EAGLE TORTILLA CHIPS
 14-OZ. RESTAURANT STYLE OR 9.5-OZ. RANCH OR NACHO
 SAVE \$1.98

Buy One, Get One For...

6.5-OZ CARNATION CHUNK LIGHT TUNA
 SAVE 88¢

Buy One, Get One For...

5-LB. BAG TASTY NUGGETS DOG FOOD
 COMPLETE & BALANCED DOG FOOD
 SAVE \$2.78

Buy One, Get One For...

GALLON HOMELAND SPRING WATER
 SAVE 98¢

LOOK BELOW FOR MORE OF HOMELAND'S LOW PRICES

DAIRY DESSERT LUCERNE FAT FREE FROZEN
 All Available Varieties Half-Gallon Carton **\$1.99**

ICE CREAM BARS ESKIMO PIE SUGAR FREE
 Regular or Crispy Package of 6 **\$2.49**

RANCH STYLE BEANS Original, With Jalapeno or Pintos With Jalapenos
 15-oz. Cans **2 \$1**

PEPSI COLA
 12 Pack 12-oz. Cans **\$2.79**

BANQUET DINNERS FROZEN All Available Varieties 9-oz. Packages **4 \$5**

REAMES FROZEN EGG NOODLES 16-oz. Package **\$1.39**

FUDGE BROWNIE MIX GOLD MEDAL 10.25-oz. Package **69¢**

HOMELAND

The Best A Market Can Be

BIG ONE CENT

BUY ONE OF THE FOLLOWING ITEMS AND GET A LIKE ITEM FOR JUST ONE CENT

Buy One, Get One For...

FUJI T-120 VIDEO TAPES
 WITH COUPON BELOW
 SAVE \$3.98

Buy One, Get One For...

16-OZ. BOTTLE PLEDGE HOUSEHOLD CLEANER
 SAVE \$1.88

Buy One, Get One For...

PACKAGE OF 160 HOMEMLAND BABY WIPES
 SAVE \$3.28

Buy One, Get One For...

PACKAGE OF 2 HOMEMLAND LIGHT BULBS
 60, 75 or 100 Watts
 SAVE \$1.38

Buy One, Get One For...

PACKAGE OF 100 CURITY SOFT PUFFS
 TRIPLE SIZE
 SAVE \$1.28

Buy One, Get One For...

PACKAGE OF 54 Q-TIPS SWABS
 SAVE \$1.14

Buy One, Get One For...

2.5-OZ. PACKAGE POWER STICK DEODORANT
 OR ANTI-PERSPIRANT
 All Available Varieties
 SAVE \$2.38

Buy One, Get One For...

9-OZ. AQUA NET HAIR SPRAY
 All Available Varieties
 SAVE \$1.58

Buy One, Get One For...

PACKAGE OF 20 WHITE MAGIC FABRIC SOFTENER SHEETS
 SAVE \$1.28

Buy One, Get One For...

PACKAGE OF 20 16-OZ. DIXIE COLORED PARTY CUPS
 SAVE \$1.58

LOOK BELOW FOR MORE OF HOMEMLAND'S LOW PRICES

GILLETTE ATRA CATRIDGES Package of 5 \$2.79	GLADE AIR FRESHENER 7-oz. Can 99¢	FUJI 8-MM VIDEO CASSETTE Only \$4.99	MR. COFFEE COFFEE FILTERS Package of 200 \$1.69
GILLETTE TRAC II CATRIDGES Package of 5 \$2.79	DURACELL ALKALINE BATTERIES PACKAGE OF TWO C OR D OR ONE 9-VOLT \$2.49	LACTAID FOR LACTOSE INTOLERANCE CAPLETS Package of 50 \$5.99	BIC DISPOSABLE LIGHTERS Package of 5 \$2.99

MAALOX MINT HEARTBURN RELIEF
12-oz. Bottle
\$6.99

BAN CLEAR SOLID DEODORANT
1.75-oz. Package
\$1.99

Feature Of The Week

BLUE WILLOW 12-INCH ROUND PLATTER
Beautifully Decorated Dinnerware
\$11.99 Each
WITH EACH PURCHASE

3 PC. PLACE SETTING **\$3.99** Each

MANUFACTURER'S COUPON
60¢ OFF
 WHEN YOU BUY
TWO FUJI T-120 HQ VIDEO TAPES
 OFFER GOOD ONLY AT HOMEMLAND, SUNDAY MARCH 1, THRU TUESDAY MARCH 10, 1992.
CONSUMER: One Coupon per purchase. Good only on products indicated. Consumer pays sales tax. RETAILER: Redem on terms stated for consumer upon purchase of products indicated. Any other use constitutes fraud. For reimbursement of face value plus 8¢ send to: Fuji Tape, P.O. Box 870059, El Paso, TX 88587-0059. Failure to produce business proving purchase void. Voiding coupons may void all coupons submitted. Void if forged, restricted, prohibited or presented by other than retailers of the product. Cash value 1/20 of 1 cent. Fuji Photo Film U.S.A., Inc. Coupons dates must be received 90 days after the expiration date.
 #74101-302607

CHARLIE BROWN CYCLOPEDIA VOLUME 10
\$2.99
 Each

Pharmacy
 AVAILABLE AT STORES WITH IN-STORE PHARMACIES ONLY
HOME OF GOOD HEALTH
FREE PRESCRIPTION CARD
 Details are available at any of the 55 Homeland Pharmacy locations on how you can GET A FREE PRESCRIPTION CARD (Up To \$10.00 Value).

HOMEMELAND The Home Of Friendly Service
 EXTRA LOW PRICES

BIG ONE CENT SALE

BUY ONE OF THE FOLLOWING ITEMS AND GET A LIKE ITEM FOR JUST ONE CENT

Buy One, Get One For...
 1-LB. OR 2-LB. WILSON
SLICED BACON **1¢**

Buy One, Get One For...
 16-OZ. WILSON
JUMBO MEAT FRANKS **1¢**
 SAVE \$2.38

Buy One, Get One For...
 12-OZ. MR. TURKEY
VARIETY PACKS **1¢**
 SAVE \$2.88

Buy One, Get One For...
 8-OZ. SWIFT PREMIUM
BROWN N' SERVE SAUSAGE **1¢**
 SAVE \$1.98

Buy One, Get One For...
 6-OZ. HEALTHY FAVORITES
LUNCH MEATS **1¢**
 OSCAR MAYER Smoked, Oven Roasted or Honey Roasted Turkey Breast or Boiled, Honey or Smoked Ham
 SAVE \$2.38

Buy One, Get One For...
 16-OZ. FROZEN FISHER BOY
CRUNCHY FISH PORTIONS **1¢**
 8 Crunchy Fish Porti
 SAVE \$2.98

LOOK BELOW FOR MORE OF HOMELAND'S LOW PRICES ON QUALITY MEAT PRODUCTS

BONELESS HAMS HORMEL CURE 81 Whole, Small Whole or Small Half lb. \$2.99	LUNCHBREAKS LOUIS RICH OR OSCAR MAYER LUNCHABLES 4.5-oz. Package \$1.39	DELUXE LUNCHABLES OSCAR MAYER 5.5-oz. Package \$1.89	LUNCHABLES WITH DESSERT OSCAR MAYER 5-oz. Package \$1.69
BONELESS STEAKS TENDERIZED BOTTOM ROUND BEEF lb. \$2.49	BONELESS ROASTS BEEF RUMP OR BOTTOM ROUND lb. \$2.29	TURKEY BACON LOUIS RICH 12-oz. Package \$1.99	SMOKED SAUSAGE ECKRICH Regular or Polish 16-oz. Package \$1.99
		JIMMY DEAN SAUSAGE 2-LB. ROLL \$4.37 1-Lb. Roll \$2.19	



PORK LOINS BONUS PACKS OF ASSORTED CHOPS OR RIB HALF LOIN WHOLE OR CUT TO ORDER lb. \$1.19 SAVE lb. 90¢	SPARE RIBS REGULAR OR COUNTRY STYLE SAVE lb. 60¢ OR MORE lb. \$1.39
PORK FRESH PICNICS ROASTS lb. 97¢	PORK SHOULDER BLADE STEAKS lb. \$1.49
CUBE STEAKS SAVE lb. \$1.11 lb. \$2.58	PORK CHOPS CENTER RIB BONUS PACKS OF 12-POUNDS OR MORE lb. \$2.19
	BONELESS CHOPS PORK TOP LOIN OR BUTTERFLY lb. \$3.49
BONELESS LOINS WHOLE PORK lb. \$2.99	PORK QUARTER SLICED LOINS lb. \$1.49

Deli

CHEESE PIZZAS 2 12-inch Pizzas \$5.99 Buy Two 12-inch Cheese Pizzas and Get an 8-oz. WILSON SLICED PEPPERONI For Just... 1¢	SMOKED WHITE TURKEY FOSTER FARMS lb. \$3.99 Buy One Pound of Smoked White Turkey and Get a Package of 10 KANGAROO POCKET BREADS For Just... 1¢
---	--

Seafoods

SHRIMP-IN-THE-SHELL MEDIUM SIZE 40 to 50 Per Pound lb. \$5.29	FRESH MAHI MAHI FILLETS WHILE SUPPLIES LAST lb. \$4.89
FRESH PERCH FILLETS WHILE SUPPLIES LAST lb. \$3.69	FRESH CATFISH NUGGETS lb. \$2.19
	CRAB MEAT BLEND EMERALD SEA BRAND Frozen lb. \$2.99

HOMELAND

The Home Of Friendly Service

EXTRA LOW PRICES

BIG ONE CENT

BUY ONE OF THE FOLLOWING ITEMS AND GET A LIKE ITEM FOR JUST ONE CENT

Buy One, Get One For...



1-LB. BAG FRESH CARROTS

SAVE 58¢

Buy One, Get One For...



FRESH GREEN SPINACH

SAVE 98¢

Buy One, Get One For...



LARGE HEAD ICEBERG LETTUCE

SAVE 98¢

Buy One, Get One For...



LARGE STALK FRESH CELERY

SAVE 78¢

Buy One, Get One For...



8-OZ. SNOWY WHITE FRESH MUSHROOMS

SAVE \$1.38

Buy One, Get One For...



3.5-OZ. NATURE'S FAVORITE APPLE CHIPS

All Available Varieties
SAVE \$1.48

SHOP FOR THESE ITEMS SHOWN BELOW AT HOMELAND'S LOW PRICES



YELLOW ONIONS

A Cooking Favorite

SAVE 34¢ ON 4 lbs.

4 lbs. \$1



HASS AVOCADOS

Small Size, Big Flavor

SAVE 11¢ ON 2

2 For 89¢



FRESH TANGELOS

MINNEOLA Rich In Vitamin C

SAVE lb. 20¢

lb. 69¢



NAVEL ORANGES

Makes A Sweet, Healthy Snack

SAVE 30¢

4 -lb. Bag \$1.69



CAULIFLOWER

SNOWY WHITE

SAVE 20¢

Each \$1.29



FRESH BROCCOLI

You'll Love These Tender Fresh Spears

lb. 88¢

Bakery

Available Only At Locations With In-Store Bake Shops

FRIED APPLE PIES **DECORATED CAKE FOR 2**

Enjoy The Good Taste, Enjoy The Savings

\$1.99

Package of 4

Buy A Package of 4 Fried Apple Pies and Get A Second Package of Lemon, Peach or Cherry FRIED PIES For Just...

Shop The Homeland Bakery For The Finest Quality

\$3.99

Only

Buy A Decorated Cake For 2 and Get A LARGE, UN-ICED ANGEL FOOD CAKE For Just...

HOMELAND

APPLES FOR THE STUDENTS

HURRY

Don't forget to donate your Homeland receipt tapes to your favorite school. This school year's program will be ending March 14, 1992.

HOMELAND The Home Of Friendly Service

EXTRA LOW PRICES