

SPORTS

Girls face Plainview in home opener today

LIFE

News about your church

INSIDE

**Roundup...2 Comics...6
Life...3 Classified...8
Sports...4 Crossword...8**

©1991, The Hereford Brand Inc.

The

Hereford Brand

Friday, Nov. 22, 1991

Hustlin' Hereford, home of Bear Denton

91st Year, No. 101, Hereford, Deaf Smith County, Texas

10 Pages

25 Cents

Auction a success at festival

BY SPEEDY NIEMAN
Editor-Publisher

A capacity crowd of 200 people attended the Hereford Senior Citizen's Festival of Trees dinner Thursday night with an auction of the specially decorated Christmas trees climaxed the event.

The 24 trees were auctioned off at an average price of \$575 each. "It's Just Gorgeous," a tree sponsored by First State Bank of Dimmitt and decorated by Geneva Schaeffer, brought top price of \$1,100. Buyer was Shirley Garrison.

Margie Daniels, executive director of the senior center, was elated by the benefit event. "Our buyers were just great, and the total surpassed last year's by a substantial amount." The auction totalled \$13,800 and sponsorship of the trees added another \$12,850.

Larry Noland served as auctioneer and was assisted by Henry Reid. Marie Howard provided special music during the dinner.

The festival continues through Sunday at the senior center. Kindergarten students were guests this morning and student activities were held this afternoon. A fashion show and salad bar is set for 7 to 9 tonight.

Breakfast with Santa and a



Christmas tree salesmen

Larry Noland, auctioneer, and assistant Henry Reid caught their breath after selling off 24 beautifully decorated Christmas trees at the Hereford Senior Citizen's Festival of Trees gala Thursday night. The trees brought from \$300 up to \$1,100 and averaged \$575 a tree for the Senior Center benefit. Local businesses and groups sponsored the trees and others provided the decorations and design. The festival continues through Sunday with several special events on the program.

Teddy Bear Tea are on the program Saturday, with an old fashioned Christmas party scheduled Saturday night from 7 to 11. A holiday turkey buffet is

slated Sunday at noon, and a Festival of Choirs will be held from 2 to 5 p.m.

Continuous festival activities include the Herd Restaurant, live

entertainment, a Lionel train exhibit, pictures with Santa, face painting, a Bake Shoppe, Holiday Bazaar and the display of decorated trees.

JFK: 28 years later

Miami police uncovered plot before Dallas murder

MIAMI (AP) - Two weeks before President Kennedy was assassinated, Miami police taped a conversation about a plot to shoot him from a Miami office building with a high-powered rifle, a retired intelligence officer says.

Police advised the FBI and Secret Service, and Kennedy's motorcade in Miami was canceled, said former Miami police Lt. Everett Kay.

The president then flew on to Texas on his Southern tour - and was shot to death in a Dallas motorcade by Lee Harvey Oswald on Nov. 22, 1963 - 28 years ago today.

Kay, who played the tape for The Associated Press, believes Kennedy would have escaped death if federal authorities had acted in Dallas as they did in Miami.

"They were very much on the ball here," Kay said. "If it had been that way in Dallas, I don't think it would have happened."

The FBI and the Secret Service refused to discuss the case.

Federal authorities and congressional investigators reviewed the Miami tape in the 1960s and 1970s, but never reported finding any link with the Kennedy assassination.

Kay, 70, was involved in 1963 in the Miami Police Department's infiltration of right-wing hate groups. His top informant, William Somersett, moved in white supremacy groups and reported on their activities.

In the weeks before Kennedy's visit, Somersett spoke of rumors in right-wing circles of an attempt on the president's life.

Kay decided to tape a meeting in Miami in early November between Somersett and Joseph Milteer, a wealthy Georgia man associated with the White Citizens' Council.

Milteer can be heard on the tape saying that Kennedy is a "marked man." When Somersett asks how it would be done, Milteer says, "From an office building ... with a high-powered rifle."

"Oh yes, it's in the working," Milteer says.

He explains that it would be easy to take a gun in pieces into an office building. And he dismisses Somersett's concern that an assassination would cause a furor.

"Hell, they'll pick up somebody within hours after, if anything like that would happen...just to throw the public off," Milteer says on the tape.

Authorities at the time said Oswald carried a disassembled rifle into the Texas Book Depository; he was picked up by police within hours of the shooting.

Kay said he turned over the tape to the FBI after the assassination, but never heard from them again. He said neither the FBI nor the Warren Commission, the federal panel that investigated the assassination, ever talked to Somersett.

Milteer died several years later in a fire in his home, and Somersett also is dead, Kay said.

"Whether it's coincidence or the truth, we'll never really know," Kay says. "But it should never be forgotten."

KGB determines Oswald couldn't have acted alone

WASHINGTON (AP) - Soviet intelligence officials concluded that Lee Harvey Oswald couldn't have acted alone in the Kennedy assassination, ABC News reports.

Oswald's 10-inch-thick KGB file shows that Soviet authorities thought he was a U.S. agent during the years he spent in their country, ABC says in a "Nightline" program to be broadcast tonight. Today is the 28th anniversary of President Kennedy's assassination in Dallas.

ABC correspondent Forrest Sawyer spent a day reviewing Oswald's KGB file in Moscow with assistance from a Soviet translator and a KGB case officer. The KGB had second thoughts and withdrew its access. The network wasn't allowed to make copies of the file.

But during the two months ABC spent on the story, KGB officials who were thoroughly familiar with the Oswald file said it was their view that the American defector wasn't sophisticated enough to have carried out the assassination by himself.

ABC does not name the officials who offered that view.

Oswald was an ex-Marine who defected to the Soviet Union in September 1959. While there, he married and returned to the United States in June 1962 with permission from the Soviets and the U.S. State Department.

Almost the entire contents of the Oswald KGB file are the result of constant surveillance during his Soviet stay.

"This is the most detailed profile you could possibly have and it could only be gathered in a police state," ABC News executive producer Tom Bettag said in an interview Thursday.

It shows that the KGB inserted informants at Oswald's factory job and that there was electronic eavesdropping of his conversations with his future wife, Marina, Bettag said.

"They were trying to figure out what he was all about," Bettag said. The KGB file shows that the Soviets even allowed Oswald to buy a rifle and monitored his target practice.

Attendance rises each fall at Dallas' Kennedy exhibit

DALLAS (AP) - Surging interest in John F. Kennedy on the 28th anniversary of his assassination is prompting an increase in attendance at a sixth-floor exhibit from where it is believed a sniper fired the fatal shots.

The Sixth Floor Exhibit, in the well-known Texas School Book Depository overlooking the route that Kennedy's motorcade took Nov. 22, 1963, attracted 22,100 visitors last month, with November's attendance projected at about 24,600.

"We do have a spike in the peak October-November period that peaks in November and coincides basically with the anniversary date," said Bob Hays, executive director of the Dallas County Historical Foundation, which operates the exhibit.

"Attendance is picking up right now," he said, adding that the foundation is considering plans to expand the project.

By comparison, September attendance at the exhibit was 19,400.

Texas food featured on Austin menu

AUSTIN (AP) - All any Texan needs to celebrate Thanksgiving grows in Texas, Agriculture Commissioner Rick Perry says.

"Not only this Thanksgiving but every meal can be - and quite frankly should be - a totally Texas menu," he says.

Perry and other state leaders gathered in the Texas House on Thursday to talk turkey, giblet gravy, cornbread dressing and other trimmings.

The feast was cooked up to tout the "totally Texas" menu being promoted by the Department of Agriculture to consumers, grocery stores, hotels and restaurants.

"It is not only good for our health, but it is good for our economy," said Gov. Ann Richards, who dined with Perry and House Speaker Gib Lewis.

The only non-Texas product served was cranberries, and Perry said that dish got help from Texas grapefruit.

"We're not a cranberry growing state. But you know, cranberries can be a little bland, so we spiced those up with some of those good, sweet ruby red grapefruit," he said.

The dinner featured bell pepper soup, roasted turkey, loin of pork, giblet gravy, cornbread sage dressing, brown Texmati rice and sausage dressing, minted carrots, broccoli, sweet potato pecan pie, orange cake, Texas wines and Texas mineral waters.

Perry said the meal showed the diversity of Texas agricultural products.

"Agriculture is an \$11.2 billion annual business in Texas," he said. "Our farmers and ranchers raise nearly every kind of crop and livestock produced in America."

While the officials fulfilled their obligation to push Texas commodities, their interest clearly was on the table.

"Now do we eat?" the governor asked after making some brief remarks. Speaker Lewis handed out the napkins. Perry passed the plates.

Richards appeared particularly fond of the peanut mole, to which Perry said, "On a chicken enchilada, it would be mighty good."



Woman injured in accident

Emergency workers tend to the injuries of Opal Shaw, 73, of Hereford on Thursday afternoon. Mrs. Shaw was riding in a 1987 Pontiac Bonneville driven by Loretta Bullard, 55, of Hereford. The car was struck from behind by a pickup driven by Jeremy Paetzold, 15, of Hereford. The accident occurred at about 4:30 p.m. at the intersection of Park and Ave. B. While damage to the vehicles was minor, traffic was backed up for about 20 minutes while Mrs. Shaw's injuries were treated.

Iowa and Northeast out; action hottest in Florida

WASHINGTON (AP) - Forget for now the wintry weather of Iowa and New Hampshire. Sunny Florida will hold the first event in the 1992 presidential sweepstakes, much to the dismay of Democratic Party leaders.

The party doesn't have a problem with sunshine, shorts or straw hats - it's straw polls that don't sit too well.

When the Florida Democratic Party holds its annual convention next month, the 2,350 delegates will vote on which of the six major Democratic candidates they think should be president.

The non-binding straw poll Dec. 15 has little to do with who will get the state's 148 national convention delegates, but everything to do with one of the favorite subplots of politics - the expectations game.

"We're very excited about it," said state Democratic Chairman Simon Ferro. "It's the kickoff event for the '92 campaign." Sort of.

The official kickoff comes Feb. 10, when Iowa holds its caucuses, followed eight days later by New Hampshire's primary.

But until the regular season starts, pre-season games are all a sports fan has to go on. The Florida straw poll is in essence a one-game pre-season for the Democratic contenders.

After a slew of straw polls in 1984, the Democratic National Committee banned them in 1988 because they cost candidates too much time and money for something that doesn't count. DNC Chairman Ronald Brown discouraged them this campaign season and regrets not banning them outright.

"We made it very clear that we didn't want a straw poll, that we don't like it, that we didn't think it was a good idea," Brown said.

Florida ignored Brown's not-so-subtle hints.

So as the balloting approaches, the campaigns are intensifying their

pitches to state delegates and at the same time doing their best to lower the media's expectations for their candidates.

"We're making a pitch in Florida but you start off ceding the territory to Bill Clinton," said Tim Rafus, campaign manager for Iowa Sen. Tom Harkin. That despite Harkin's meetings, phone calls and letters to delegates.

"We're not particularly playing for the straw poll," said Michael Matthews, a deputy political director for Nebraska Sen. Bob Kerrey's campaign. That despite Kerrey's visits to the state and organizing efforts.

"I'll do my best but I got off to a late start down there," Arkansas Gov. Clinton said recently. He was back in Florida on Thursday and today for a string of campaign stops.

N
O
V
2
2
9
1

Page Two

Local Roundup

Police receive few reports

Hereford police enjoyed another light day Thursday, with a handful of reports. Reports included loud and unnecessary noise in the 100 block of Ave. F; disorderly conduct at Hereford High School; a complaint in the 100 block of S. Douglas; and problems with a family member in the 300 block of Lake. Police issued four citations and investigated two accidents Thursday.

Snow advisory for tonight

Snow and blowing snow advisory tonight. Tonight, blowing snow with visibilities near zero at times. North wind 15 to 25 mph and gusty. Snow ending by midnight. Total snowfall of 2 to 4 inches. Lows in the lower 20s.

Saturday, cloudy and cold with a few flurries. Little or no accumulation. Highs in the mid 30s.

The extended forecast for Sunday through Tuesday: dry with sunny days and clear nights. Highs in the upper 30s Sunday warming to the upper 40s by Tuesday. Lows in the teens except mid 20s Tuesday.

This morning's low at KPAN was 35 after a high Thursday of 66.

Driver's license office closed

The Texas Department of Public Safety's driver's license office will be closed in the Hereford all of next week for remodeling and for the Thanksgiving holidays.

The office is scheduled to reopen on Dec. 2.

News Digest

World/National

UNITED NATIONS - Egypt's Boutros Ghali wins Security Council backing to be the next secretary-general, marking a victory for African and Arab diplomats who had insisted it was their turn to lead the United Nations.

WASHINGTON - Worried House and Senate lawmakers shake off weeks of wrangling to unite behind legislation protecting the nation's 110 million bank depositors.

WASHINGTON - Barely a week ago, weak-kneed with relief at David Duke's defeat in Louisiana, Republican strategists vowed the GOP would not play the race card in the 1992 presidential election. Some at the White House apparently either did not get that message or did not agree with it, and the administration promptly plunged into a highly symbolic civil rights controversy.

MEXICO CITY - Cuba searches the waters off its eastern coast for more than 100 Haitian refugees missing after their boat sank on a voyage from their violence-ridden homeland. At least 23 others are confirmed dead, Cuban media reports.

WASHINGTON - Forget, for now, the wintry weather of Iowa and New Hampshire. Sunny Florida will host the first event in the 1992 presidential sweepstakes, much to the dismay of Democratic Party leaders.

ZAGREB, Yugoslavia - Eastern Croatia's regional center, Osijek, comes under heavy artillery fire from Serb-led forces fresh from conquering Vukovar. But Serbia's president says progress has been made in talks with a special U.N. envoy about deploying peacekeeping troops.

SAN JOSE, Calif. - Scherry Hart still remembers the day 20 years ago when she woke up covered with blood. She remembers her mother suggesting she drink hot ginger tea for her "female problems." And she remembers how her dream of having a big family ended in a nightmare when a surgeon removed her uterus.

Hart and thousands of other women like her blame the Dalkon Shield birth control device for their suffering. Now, bitter about what they call stingy efforts to settle their claims, many are going back to court.

CULVER CITY, Calif. - Mel Gibson paid \$150 for his dinner of rice and shrimp. For the same price, Darryl Hannah was served stuffed chicken and shrimp salad. In an unusual dinner theater dramatizing the unfairness of global food distribution, hundreds of Hollywood stars ate simple rations while a few dozen others feasted upon sumptuous meals.

MINNEAPOLIS - Stuff audiences and sarcastic critics are the least of Billy Curmano's worries. The waterlogged artist has dodged barge traffic, water snakes and river slime - all in the name of art. Curmano says his swim of the 2,350-mile Mississippi River is "extended performance art." Others aren't quite so sure what to call it.

Texas

AUSTIN - Security guards at a McAllen hospital were outfitted in uniforms like those of the U.S. Border Patrol, apparently to discourage undocumented aliens from seeking care, a doctor has said.

SAN ANTONIO - Texas Agriculture Commissioner Rick Perry says he will relay suggestions from public hearings around the state to free trade negotiators to ensure agriculture interests are addressed in the proposed pact.

AUSTIN - Texas' top elected officials criticized management of the \$186 million overhaul of the Capitol, but a state audit said the Preservation Board staff in charge of the project was doing a good job.

AUSTIN - All any Texan needs to celebrate Thanksgiving grows in Texas, Agriculture Commissioner Rick Perry says.

WASHINGTON - The Department of Energy and a House subcommittee have averted a showdown that could have resulted in the subpoena of top-level government records on the super collider.

DALLAS - Surging interest in John F. Kennedy on the 28th anniversary of his assassination is prompting an increase in attendance at a sixth-floor exhibit from where it is believed a sniper fired the fatal shots.

WASHINGTON - Soviet intelligence officials concluded that Lee Harvey Oswald couldn't have acted alone in the Kennedy assassination, ABC News reports.

SAN MARCOS - A man who is the second week of a hunger strike to protest the state's drug laws has been moved to a medical facility in the Hays County Jail so his condition can be monitored carefully, Sheriff Paul Hastings says.

COLLEGE STATION - Numerous current and former female members and advisers of the Texas A&M University Corps of Cadets have told a panel investigating the group that sexual harassment occurs in the organization.

DALLAS - A federal judge has denied a request by Intel Corp. to block upstart competitor Cyrix Corp. from making and selling speedy math computer chips.

WASHINGTON - Texas is among a handful of states that have not endorsed a compromise that would end a federal-state battle over Medicaid that could slash billions of federal dollars in health care for the poor.

ACROSS TEXAS - In Dallas, Santa Claus gave up his pipe and in Austin, winners of a high school anti-smoking rap contest made a music video, as the 15th annual Great American Smokeout targeted teen-agers and women.

DALLAS - Investigators are trying to find out how televangelist Robert Tilton's Word of Faith ministry spends the millions of dollars it receives each year, an assistant Texas attorney general says.



People have used petroleum for thousands of years. The Bible mentions that Noah used a solid form of petroleum, called pitch, in building the ark.



Special honors presented

During the annual awards dinner held Monday by the Hereford Satellite Center, Gene and Charlene Brownlow, photo at top, were recognized for their service to the center with the Volunteer of the Year plaque. And, photo below, Employee of the Year honors were presented to Lorraine Sandoval, right, the center's job coach, by the center director, Mary Ann Resch.



Comptroller defends lottery appointment

AUSTIN (AP) - A Texas member of the Republican National Committee is criticizing state Comptroller John Sharp, a Democrat, for hiring one of his top assistants as lottery director.

But Sharp's spokesman, Andy Welch, on Thursday described the accusations by Ernest Angelo Jr. of Midland as nothing but a partisan attack.

Angelo suggested that Sharp's appointment of Nora Linares, 37, to the \$79,500 a year lottery post was a political move that "appears to be nothing more than a roll of the dice."

"I feel that Texans are far more interested in a state lottery that is managed professionally, effectively and cleanly, with no corruption, no politics, and no mistakes," he said.

Welch said Angelo's comments were "cheap, partisan, political rhetoric that has no place in the

business decisions necessary to run a lottery."

"There is no Texan who knows more about a lottery than Nora Linares," Welch said. "If Mr. Angelo had some Yankee in mind who he thinks is better qualified he should have brought them forward."

Ms. Linares is a San Antonio native who chaired the Mexican-American Democrats of Texas for the past two years. Besides heading Sharp's lottery study group, she served as his liaison to the Legislature. Before that, she spent six years with the Texas Department of Agriculture.

In placing Ms. Linares in charge of the lottery, Sharp said her being a Texan was more important than her lack of lottery operating experience.

Sharp said he received more than 650 applications and met with finalists before asking Ms. Linares to apply for the top lottery job.

Order given without Bush approval

Aide admits affirmative action mistake

WASHINGTON (AP) - Congressional Democrats say they are outraged that President Bush even considered abolishing two decades of government affirmative action programs. They warned that he may try it again.

"Mr. Bush, you ought to be ashamed," Rep. John Lewis, D-Ga., a veteran of the 1960s civil rights battles, said Thursday.

Even some Republicans were taken aback by the brashness of the White House action, which coincided with Bush's ceremonial signing Thursday of the landmark civil rights bill.

Democrats attributed Bush's aborted presidential order to White House fears of the new challenges he faces from the Republican right wing. They noted that the White House refused to rule out that Bush would issue such an order later.

"This is hypocrisy at its worst, and America's minorities will not be misled, either now or as the 1992 election approaches," said Rep. John Conyers, D-Mich., the senior member of the Congressional Black Caucus.

Democrats dismissed White House spokesman Marlin Fitzwater's

assertion that White House legal counsel C. Boyden Gray had sent out the order under Bush's name, and that Bush had not seen it.

"How dumb do they think we are?" said Rep. Patricia Schroeder, D-Colo. "To say, 'Oh, Boyden Gray did something without consulting with the president,' that's absolutely ridiculous. ... This is just a way for the president to cover his rear end."

The order would have terminated federal preferential hiring and promotions for women and minorities and dropped federal guidelines for hiring practices that the courts apply to private businesses - rules that have been in place for two decades.

Virginia Gov. L. Douglas Wilder, the only black major Democratic presidential candidate, issued a statement demanding that Bush "stop the cynical politicking and race baiting."

"We need a president who will talk straight with the American people about affirmative action, and not one who stirs up fears," Wilder's statement said.

The chief Republican sponsor of the bill, Sen. John Danforth of Missouri, said the presidential order

Officials divided on renovations to state Capitol

AUSTIN (AP) - Texas' top elected officials criticized management of the \$186 million overhaul of the Capitol, but a state audit said the Preservation Board staff in charge of the project was doing a good job.

On Thursday, Gov. Ann Richards and Lt. Gov. Bob Bullock succeeded in having bids rejected for the interior restoration of the 103-year-old building. House Speaker Gib Lewis had wanted to accept the low bid.

Richards told the Preservation Board staff to redraw the bids to take into account the bidding companies' experience and financial background. The decision could delay awarding a bid by up to six months.

Bullock described the project as a mess. Richards said, "The action today was nothing more than to reassure all of us that whatever is done on this interior is done by the very best people in the very best interest of this state."

Both state leaders also expressed frustration about the management of the project.

"I really question this project at this point," Bullock said. "In Texas right now we have so many problems with money and public schools and all, I'm down to the point where I'd almost rather see them do the extension of it and not the rest of it."

But Preservation Board executive director Dealey Herndon disagreed with the criticism, saying, "My personal opinion is that we have done an outstanding job."

She was backed up by the State Auditor's office, which released a report that said the Preservation

Board's construction division "is using all the key project management tools and has a staff fully qualified to maintain control over the project under normal circumstances."

The audit recommended hiring more staff to reduce the potential for future problems.

The project consists of two basic parts - construction of a four-story underground building connected to the north side of the building, and restoration of the outside and inside of the Capitol.

Originally the state pegged the project's cost at \$149.5 million with completion scheduled for 1994.

So far, the Preservation Board has approved additional funds to bring the total to nearly \$186 million. Bullock said he has talked to experts who believe the final price tag could reach \$225 million.

Currently, construction of the underground extension is ahead of schedule, the building itself is almost surrounded by scaffolding, and much of the inside has been blocked off.

Constructors & Associates Inc., which is doing the \$9 million restoration of the outside of the pink granite building, bid \$54 million on the interior restoration, which was \$6 million lower than the next lowest bidder.

But Richards and Bullock said the bid lacked information about the financial integrity of the company.

David Daniel, chairman of Constructors & Associates, appeared stunned after his bid was rejected.

"We are the most qualified. We had a bid that would save the state \$6 million," he said.

Harassment charges substantiated at A&M

COLLEGE STATION, Texas (AP) - Some current and former female members and advisers of the Texas A&M University Corps of Cadets have told a panel investigating the group that sexual harassment occurs in the organization.

"The women have to be pretty strong to deal with their situation, and it (sexual harassment) can happen to any one of them almost at any time," Dr. Kenneth R. Dirks, a pathology professor in the A&M college of medicine and director of the student health service, said Thursday.

The panel, which was appointed Oct. 4 by A&M president William Mobley, on Thursday released an interim report that said female corps members have suffered harassment and discrimination.

Corps leaders have not denied that acts of harassment and discrimination against female cadets have taken place, panel members said.

"In our view, these acts are much more pervasive than statements by corps leaders would indicate," the committee wrote.

"There appear to be more than just a few bad apples" and the excuse that "boys will be boys" is not acceptable.

What is more disturbing is that some of these are not even recognized as acts of harassment and discrimination!" the report continued.

On Wednesday, a senior cadet was charged with assault with bodily injury, a Class A misdemeanor, for allegedly kicking a female ROTC student and former cadet in the back last week. The woman this fall had complained in a letter about other alleged incidents of harassment stemming from discrimination in the corps.

The complaint is the fourth assault claim against corps members in the last two months, although two made by the same woman have since been recanted. The other allegation involved a female cadet who claimed she was hit with an ax handle.

Dirks said the most frequent type of harassment women suffer is "name-calling of rather obnoxious and profane kind of names." He declined to give examples.

The panel does not want the corps disbanded, Dirks said.

"Our interest is in helping the corps or be the best it can be. It's a good organization, we just want to see it a little better," he said.

released a new statement in Bush's name without the termination orders. But Fitzwater refused to rule out the possibility that Bush would order such changes later.

The law Bush signed negates Supreme Court decisions that made it more difficult for minorities to win lawsuits charging job discrimination by employers. It also expands the rights of women and religious minorities to sue and collect damages for job discrimination, including sexual harassment.

The Hereford Brand (USPS 263-600) is published daily except Mondays, Saturdays, July 4, Thanksgiving Day, Christmas Day and New Year's Day by The Hereford Brand, Inc., 313 N. Lee, Hereford, TX 79045. Second class postage paid at the post office in Hereford, Texas.

POSTMASTER: Send address changes to the Hereford Brand, P.O. Box 673, Hereford, TX 79045.

SUBSCRIPTION RATES: Home delivery by carrier in Hereford, \$4.20 month; by mail in Deaf Smith County or adjoining counties, \$45.76 a year; mail to other areas, \$47.75 a year.

The Brand is a member of the Associated Press, which is exclusively entitled to use for republication all news and dispatches in this newspaper and also local news published herein. All rights reserved for republication of special dispatches.

The Brand was established as a weekly in February, 1991, converted to a semi-weekly in 1946, to five times weekly on July 4, 1974.

O.G. Neman Publisher
John Brooks Managing Editor
Maury Montgomery Editor
Charlene Brownlow Circulation Mgr.

Life!

Church News



Community prepares for Thanksgiving services

A community Thanksgiving service will be held Sunday in the sanctuary of the First United Methodists Church at 7 p.m. The service is sponsored by the Hereford Ministerial Alliance. Pictured are (l-r) Rev. Joe E. Wood, Dr. Ron Cook, Monsignor Orville Blum and Steve Sobczak.

ST. THOMAS EPISCOPAL CHURCH

Sunday School will begin at 9:45 a.m. Morning Prayer begins at 11

Everyday is Morning Prayer and on Wednesdays Evening Prayer begins at 7 p.m.

TRINITY BAPTIST CHURCH

Trinity Baptist welcomes everyone to their worship services. Sunday school begins at 10 a.m., morning worship 11 a.m., evening worship 5 p.m. Bro. Ed Warren is the pastor. If you don't have a church or are not attending church, you are welcome to visit with us.

FELLOWSHIP OF BELIEVERS

Doug Manning is the regular worship leader for the Fellowship of Believers. The public is invited to attend the Sunday worship meeting held from 10-11:30 a.m. at the temporary location at the Hereford Senior Citizens Center, 426 Ranger Drive. Please watch for upcoming seminars of varied topics. Among the congregation's ministries designed to meet various needs in the Hereford area, is the "taxi" service. Persons needing transportation to and from any church or have other transportation needs, may call 364-0359 seven days a week. In an emergency, call 364-3869. There is no cost for this service.

SUMMERFIELD BAPTIST CHURCH

A THANKFUL FEAST!

Join Us for a Thanksgiving Buffet.

11a.m.-3p.m., Thursday, November 28

Only **\$5.99**
Children **\$2.99**

All-you-can-eat Turkey, Ham and all the trimmings, including dressing, mashed potatoes, sweet potatoes, cranberry sauce plus all the other treats you'll be thankful for on our famous SmorgasBar of salads, hot food, and desserts.

Free Dessert Bar and Free Drink Refills. Thanksgiving Day, November 28, 1991. Join Us!

101 W. 15th St. Hereford, Texas

SIRLOIN STOCKADE

Sirloin Stockade is a registered trademark of Sirloin Stockade International. © 1991 Sirloin Stockade International

The public is invited to attend regular services at Summerfield Baptist Church. The church is located 8 miles southwest of Hereford on HWY 60. Sunday school begins at 10 a.m. with morning worship services at 11. Evening worship service is at 6 p.m. and Wednesday services are at 7 p.m. For more information call 357-2535.

CENTRAL CHURCH OF CHRIST

Sunday morning Bible classes will meet at 9:30 a.m. Classes are planned for the needs of different age groups. The morning worship service, which begins at 10:25, includes The Lord's Supper, congregational singing, prayer and meditation. The 6 p.m. Sunday service is a time of encouragement and edification. On Wednesday night at 7:30, the congregation meets for special study and devotion.

FIRST PRESBYTERIAN CHURCH

Dr. Cory's sermon for the Sunday worship service is titled "Are You A King?" and is based on John 18:33-38. Sunday will be Christ the King Sunday. Fellowship Time is after Sunday School and before the worship service. Refreshments will be served from 10:10 to 10:30 p.m. The Youth Fellowships will meet at 6:00 p.m. Sunday. The prayer groups will meet at 6 p.m. on Mondays and at noon on Fridays. The Friday prayer service is come and go from 12:00 to 1:00 p.m. The church office will be closed for Thanksgiving Day.

AVENUE BAPTIST CHURCH

The public is invited to attend Sunday School beginning at 9:45 and the Worship Service at 11 a.m. There will not be an evening service on Nov. 24, the community Thanksgiv-

ing service at the First Methodist Church will replace it.

A special prayer service will be held on Tuesday, Nov. 26. There will not be a service on Nov. 27.

Bro. Roy Kornegay will be the special guest speaker during the Sunday morning worship service on Nov. 24.

The gift shop will be open on Saturday, Dec. 7 at Westgate and Golden Plains Care Center for the residents to choose gifts for friends and family. Any small gift items need to be brought to the church before Dec. 1

IMMANUEL LUTHERAN CHURCH

Sunday School begins at 10 a.m. at the Immanuel Lutheran Church. There are classes available for all ages.

The Adult Bible class will begin a study of the gospel of Matthew.

Morning worship begins at 11 a.m. and the sermon will be "Preserve the Faith" and it is taken from Jude 17-25.

Practice for the Christmas program will be Sunday afternoon at 4 p.m.

The Thanksgiving service will be Wednesday evening at 7 p.m.

Anyone needing a ride to any of the services or activities should call 364-1667 or 364-1668.

FIRST BAPTIST CHURCH

Officer Terry Brown will give a special program tailored for parents entitled Drugs and Teenager.

The Creek Bank Kids will present "Down By the Creek Bank" at the

Senior Citizen Center's Festival of the Trees-Teddy Bear Tea on Saturday, November 23 at 2 p.m. in the afternoon. The cost for admission to the tea is \$3 for children and \$1 for adults who would like to observe.

Classical violinist Bill Murk will perform during the Sunday evening service on November 24. He will play a variety of styles from classical to just plain "Fiddlin".

The Thanksgiving Banquet will be Tuesday evening, November 26 at 7.

Chalk artist and singer, Jenine Wimberly from Canyon, will provide the program. Reservations are necessary. The cost will be the same as the Wednesday meals: \$2.00 per adult and \$1.50 for children, \$7.50 maximum per family.

For the annual WMU Mission Action and Personal Witnessing Special Project, the Christmas Gift Shop will be open Saturday.

(See Church pg. 7)

Arab legend says the "upside-down" baobab tree of Africa was created when the devil plucked it up, planted its branches and left the roots in the air.

In response to a community need, Deaf Smith General Hospital announces the opening of Adult Respite Care

A service to provide hospital care for short periods of time for adults normally cared for in the home.

Offering around-the-clock attention by skilled professionals for your loved one.

Now, when you need to be away from home, your loved one can be cared for in a safe, caring environment.

For more information, call Renee Hammock, RN, Director of Nursing 364-2141

Deaf Smith General Hospital Neighbors Caring For Neighbors

An affiliated member of the Lubbock Methodist Hospital System

Dr. Milton Adams
Optometrist

335 Miles
Phone 364-2255

Office Hours:
Monday - Friday
8:30-12:00 1:00-5:00

A.O. THOMPSON ABSTRACT COMPANY

Margaret Schroeter, Owner
Abstracts Title Insurance Escrow
P.O. Box 73 242 E. 3rd Phone 364-6641
Across from Courthouse

"Helping Children Grieve"

A seminar by Doug Manning

For parents, teachers and anyone interested in helping children through a difficult period.

Saturday, November 23
at the Hereford State Bank
from 9:30 a.m. - 11:00 a.m.

for more information Call 364-7862



We'll help you choose the long term care policy that's right for you.

The financial consequences of long term care would be disastrous for most families. As an independent agency, we represent several major insurance companies that can protect you against the financial risks of long term health care.

One of them, the CNA Insurance Companies, has been a leader in long term care protection for 26 years. During this time, CNA has created many plans to help with the cost of health care, whether in your home or a nursing home. Let us help you select the right protection for your needs. Give us a call.

Lone Star Agency, Inc.

601 N. Main Hereford
364-0555
Offices also in Vega



© 1990, The CNA Insurance Companies. Coverage underwritten by Continental Casualty Co., one of the CNA Insurance Companies.

Christmas Open House

Mon. Nov. 25th • 9 am to 7 pm

Country Charm
816 Main • Friona, Tx.

Ingram's
705 Main • Friona, Tx.

One Block

Register for FREE Door Prizes refreshments will be served.

Come join these merchants for a day full of friendly service & convenient shopping!



SPORTS

Lady cagers home tonight

The Lady Whitefaces varsity basketball team will play its first home game tonight at 7:30 in Whiteface Gym. They host Plainview, with the junior varsity teams squaring off at 6 p.m. The Hereford team is 0-1 after losing its opener by one point to Brownfield. Also, the boys' varsity team will play its first game at 5 p.m. Saturday at South Plains College in Levelland. They face Coronado.

Freshman boys start year with win

By JAY PEDEN
Sports Editor
Hereford's ninth grade basketball teams got the season started Thursday against Borger teams, with the boys blowing out the Bulldogs in Hereford and the girls falling by a point in Borger. The boys' B game was the first official game in Hereford this season, and it was fairly easy for the Herd, as they pulled away from the Bulldogs early and took a 79-50 win. "It was nip and tuck in the first quarter, then the second and third quarters were when we started pulling

away," coach Curtis Cotten said. Michael Powers and Raymond Alaniz each scored 20 points to lead the B team, and Michael Marquez added 10 points. The A game was close a little longer. Borger scored eight in a row, including two quick 3-pointers, to tie at 54-54 early in the third quarter. After that Hereford outscored the 'Dogs 22-4 to make the final score 76-58. "I took a timeout, set up the press again and settled them down," coach Robert Gamboa explained the run. The A team got 28 points from

Cody Curtis. Michael Brown had 14 points, and Richard Hicks and Tony Mercer each chipped in 9. The girls' game was close the entire way, coach Brett Steagall said, but Borger opened up a 5-point lead late. "Our girls did a good job of putting pressure on them," he said. "We got a couple of turnovers and quick baskets (to pull back withing one point). At the end we had an opportunity to win. We got a steal, but couldn't get the basket to go for us." Beth Weatherly scored 10 points

and had "about 13 or 14 rebounds," Steagall said. Leslie Tatarevich added eight points, and had "quite a few steals and put good pressure on the ball all night." All three coaches said their teams did well for their first games. "They played pretty well," Gamboa said. "They played tough on

defense and hustled. They made a lot of mistakes on offense, but you kind of expect that." Steagall said his team absorbed a lot in just a few days of practice. "They did a good job of picking everything up and applying what we did in practice to the game situations," he said.

Basketball schedules

9TH GRADE GIRLS				
Date	Opponent	Site	Times	
				B A
11-21	Borger	T	6:45	6 p.m.
11-23	Randall	H	10:30	10 a.m.
12-5	Dumas	T	6:45	6
12-7	Canyon	H	5:30	10
12-12	Caprock	T	6:45	6
12-19	Pampa	H	6:45	7:30
12-13, 14	Canyon Girls Invitational			
1-9	Tascosa	H	6:45	7:30
1-16	Borger	H	6:45	6
1-18	Randall	T	10:30	10
1-23	Dumas	H	6:45	6
1-25	Canyon	T	10:30	10
1-30	Caprock	H	6:45	6
2-6	Pampa	T	6:45	7:30
2-7, 8	District Tournament			at Hereford

8TH GIRLS				
Date	Opponent	Site	Times	
				B A
11-25	Pampa	T	6:45	6:45
12-2	Dumas	H	7:15	7:15
12-9	Borger	H	6:45	7:15
12-13, 14	Canyon Tournament			
12-16	Canyon	T	5:30	6:45
1-6	V'view	T	5:30	6:45
1-13	Pampa	H	7:15	7:15
1-20	Dumas	T	7:15	7:15
1-27	Borger	T	6:45	7:15
2-3	Canyon	H	5:30	6:45
2-10	V'view	H	5:30	6:45
2-14, 15	District Tournament			at Valleyview

7TH GIRLS				
Date	Opponent	Site	Times	
				M W
11-25	Pampa	T	5:30	5:30
12-2	Dumas	H	6:45	6
12-9	Borger	H	6:45	7:15
12-13, 14	Canyon Tournament			
12-16	Canyon	T	6:45	5:30
1-6	V'view	T	6:45	5:30
1-13	Pampa	H	6:45	6
1-20	Dumas	T	6:45	6
1-27	Borger	T	7:15	6
1-31, 2-1	District Tournament			at Pampa
2-3	Canyon	H	6:45	5:30
2-10	V'view	H	5:30	6:45

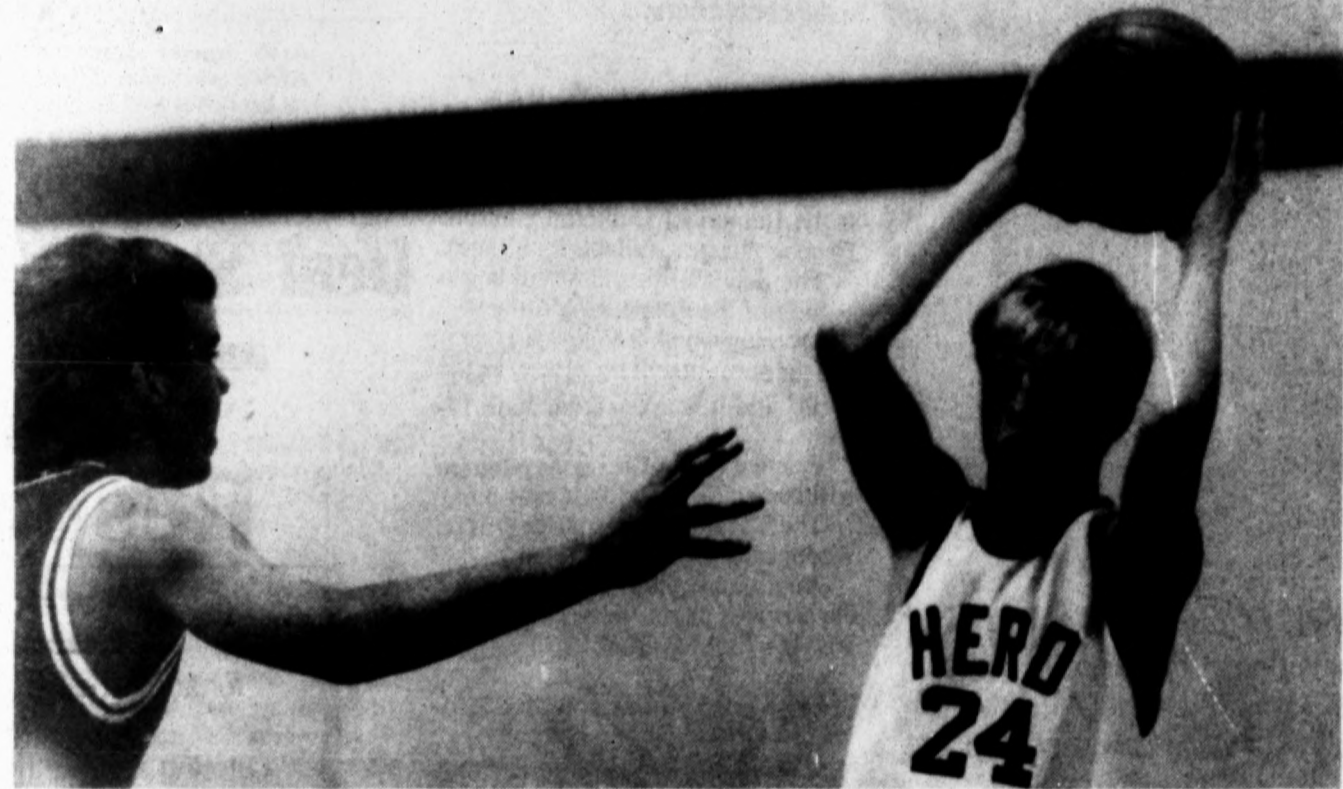

Somebody get open

Hereford's Michael Powers looks to pass around a Borger player in the freshman B team's 79-50 win. Powers led the team with 20 points in the first official basketball game of the season to be played in Hereford.

Fort Hancock hopes to roll on

By MIKE DRAGO
Associated Press Writer
Fort Hancock coach Danny Medina says he doesn't know what he'll do when - or if - the Mustangs finally lose a game. The No. 1 team and three-time defending champion of Texas six-man football has won 53 consecutive games entering this week's area playoff against Wellman (8-2-1). Not only have the Mustangs outscored their opponents by a

combined 534-56, they have won all but one of the games in less than four quarters. Only Dell City took Fort Hancock the distance - beyond the 45-point sacrifice rule - but the Mustangs prevailed by a mere 76-32.

Wellman coach John Cornelius said if he has to face Fort Hancock, he'd rather do it early in the playoffs. "This is the hardest time for Fort Hancock because they haven't played anybody so far," Cornelius said. "They will get better and stronger

going through the playoffs. They've proven that."

GAS INFRA-RED HEATERS

Super Pre-Season SPECIAL

SAVE ENERGY!
Cut FUEL costs by as much as **50%**

AS LOW AS **\$139⁹⁵**

Heat objects and people, not the empty space.

DR SERIES

- Exclusive Re-Verter-Ray ceramic burner provides maximum conversion to infra-red radiation.
- Rugged non-combustible materials used in heater construction.
- Proven design, over 1,000,000 burners in use.
- Designs certified by American Gas Association Laboratories.
- Accepted by F.I.A. and I.M.
- 10 year Ceramic Burner warranty.

Write or call for complete product application and engineering information.

PORTABLE UNITS

Now! The ONLY portable Infra-Red heater of its type design CERTIFIED by American Gas Assoc.

Provide heating where it is needed. All portable units are easily converted to natural gas and require no external power source. All have UL listed components, 100% safety shut off. Models P 161 and P 327 have new patented safety top-over device.

OTH SERIES
SPACE HEATER

- Now, Defend Radiant offers you a second choice.
- Modular design, self-contained, low-intensity tube type.
- Infra-Red radiant space heaters, factory assembled and ready to hang.
- Delivers soft even heat patterns to the floor level.
- Common payback periods of one to three years.
- Maximum heat at the floor level.

ELECTRIC UNITS

Available and proven.

CALL KENNETH AYCOCK 364-2465
715 E. NEW YORK

Turkey shoot set in Easter

The Easter Lions Club will hold a turkey shoot at 1 p.m. Sunday in Easter across from the elevator.

Votes For Hall
COOPERSTOWN, N.Y. (AP) - Ty Cobb, Hank Aaron and Johnny Bench received the highest percentage of votes in their election to the Baseball Hall of Fame. In 1936, Cobb, a longtime Detroit Tiger star, was named on 222 of the 226 ballots cast, a percentage of 98.2. Aaron, baseball's home run king, received 406 of 415 votes for a percentage of 97.8. Bench, a 1988 inductee, got 431 votes of a possible 447 in posting a 96.4 percentage.

DANCE

Country and Western Dance
It'll Be Fun
So Come Join Us!

Sat. Nov. 23rd
9 p.m. to 1 p.m.

DeeAnn Timberlake
\$3 per person

V.F.W.

Hereford Elks Lodge
Welcomes the opportunity to sponsor an

Appreciation Turkey Dinner

• Hereford Volunteer Fire Dept.
• Sheriff Dept.
• Police Dept.
• DPS Highway Patrol
• EMS
• And all their family members

Sun. Nov. 24th at 1:00
In appreciation for the personal sacrifices these individuals make each day!

SHOP & COMPARE

TELEPHONE: 364-2727 OR 1-800-725-2555 OR 1-800-299-3325
PARTS & SERVICE SALES

HOURS: PARTS & SERVICE 8:00 TO 6:00 M-F, 8:00 TO 12:00 SAT
SALES 8:30 TO 7:00 M-F, 8:30 TO 6:00 SAT

1991 CLOSE-OUT

WE ARE INTENT ON CLOSING OUT OUR INVENTORY OF 1991 MODELS IN NOVEMBER AT WHAT EVER THE COST WHEN IT COMES TO VALUE WHITEFACE FORD LINCOLN MERCURY IS #1.

ST#	MODEL	MSRP	CLOSE-OUT
1136870	TAURUS GL	\$16,736	\$13,991*
1130270	TEMPO GL	\$11,800	\$9,991*
1138240	ESCORT GL	\$12,492	\$11,791*
1123270	ESCORT	\$8,832	\$7,691*
1139700	RANGER	\$10,035	\$8,991*
1163201	F150	\$16,152	\$13,991*
1146761	F150	\$14,322	\$11,001*
1181821	F150	\$16,808	\$13,991*
1162651	F250 S/C	\$21,206	\$17,991*
1199251	CREW CAB	\$23,532	\$20,991*
1104210	TAURUS GL	\$16,924	\$13,991*
1156430	ESCORT GT	\$12,760	\$10,991*
1134330	ESCORT	\$8,741	\$7,491*
1182350	FESTIVA GL	\$8,749	\$6,991*
1175401	AEROSTAR	\$19,721	\$16,791*
1115501	F150	\$12,868	\$10,991*
1122921	F150	\$14,925	\$9,791*
1181201	F150	\$16,319	\$13,791*
1187041	F250	\$20,980	\$17,791*
1108710	MUSTANG	\$11,978	\$10,291*

*Plus T&L after rebate

WE ALSO HAVE A GREAT SELECTION OF PROGRAM CARS IN STOCK.

PARTS		SERVICE	
SPARK PLUGS	ANTIFREEZE	FRONT WHEEL BEARING PACK	ROTATE TIRES & COMPUTER BALANCE
\$1.49 each	\$3.99	\$25.99 (each) \$59.95 (each)	\$21.95

550 N. 25 Mile Ave. • 364-2727
WHITEFACE FORD

Rockets forced to win without Olajuwon

By The Associated Press

The Houston Rockets are facing the latest absence of Hakeem Olajuwon with more confidence this time.

Despite having their All-Star center hospitalized because of heartbeat irregularities, the Rockets matched their best start ever with their eighth win in 10 games, a 106-102 victory over Minnesota on Thursday night.

The Rockets used a familiar formula - balanced scoring and Larry Smith's rebounding - to overcome the loss of Olajuwon. They went 15-10 last season when Olajuwon missed nearly two months with a fractured bone around his eye.

"We have played without him before," guard Kenny Smith said. "Larry comes in and plays hard. We can play well without Hakeem. We can't be great without him, though."

Kenny Smith scored five of his 19 points in the final 38 seconds against the Timberwolves.

Four other Rockets scored 14 or more points. Otis Thorpe had 19, Vernon Maxwell 17, Sleepy Floyd 16 and Buck Johnson 14.

Larry Smith - Olajuwon's replacement at center - had 10 points and 16 rebounds.

Houston led by 13 points with 6:39 left before a 12-0 run closed Minnesota to 91-90 with 3:41 left.

Olajuwon undergoing tests on heart

HOUSTON (AP) - The Houston Rockets' Hakeem Olajuwon remained hospitalized with an irregular heart beat as doctors awaited the results of tests to determine what caused him to have the heart palpitations.

The 28-year-old center drove himself to a hospital late Wednesday after feeling a rapid heart rate. Olajuwon later was transferred to Memorial Southwest Hospital for more extensive tests, his physician, Dr. David Rothschild, said.

Olajuwon late Thursday was resting at the hospital, where he was listed in stable condition and was on medication to regulate his heartbeat.

General manager Steve Patterson said he had talked to doctors during the Rockets' 106-102 victory over the Minnesota Timberwolves. They said Olajuwon's heart beat had not completely returned to normal, although that was not considered unusual, Patterson said.

"At least so far, it doesn't look like something that'll be a long-term problem," Patterson said. "Once the heart converts back to its normal beat, he'll be all right. The doctors say he's progressing normally."

Doctors determined that Olajuwon was experiencing atrial fibrillation, but still were waiting for more test results before they determined what caused the irregular heart beat, Patterson said.

"We're encouraged because there's no damage to his heart or his lungs, so the prognosis looks good," he said. "We look forward to his full recovery."

The 7-foot Olajuwon might be released from the hospital as early as today, Patterson said. However, Patterson said he is expected to miss at least the next three games.

Olajuwon suffered a bout with phlebitis in July 1989 and feared the palpitations might be a related incident, Rockets coach Don Chaney said Thursday.

Doug West, who led the Timberwolves with a career-high 24 points, scored eight during the rally.

A pair of baskets by Thorpe and two by Floyd sparked Houston to a 99-94 lead before a pair of free throws by West got the Timberwolves within three with 1:11 left.

Kenny Smith then scored five of Houston's final seven points, keeping the Rockets in front.

The Timberwolves (1-9) have four losses by five points or less.

"We're a better team than one having to look for moral victories,"

High-scoring game sets records

ORANGE, Texas (AP) - West Orange-Stark's 132-127 victory over Vinton (La.) in four overtime periods set a national high school record for most points by a losing team, according to the 1991 edition of the National High School Sports Record Book.

Two teams were tied at 125 in the book - Chicago Cregier, a 127-125 loser to Chicago Manley in 1986, and

Minnesota's Sam Mitchell said. "It's not like it's our first year or anything. I think everybody knows we're a lot better team than 1-9."

Trail Blazers 106, Clippers
Portland handed Los Angeles its fifth straight loss as Clyde Drexler scored 16 of his 24 points in the second half.

Ken Norman and Ron Harper scored 16 points apiece.

The Clippers shot 43 percent from the field, missed half of their 32 free throws and had 22 turnovers.

Portland took command in the

third quarter, outscoring the Clippers 31-18 for an 81-69 lead.

Cliff Robinson's slam dunk capped a 19-7 run that helped Portland turn a one-point halftime deficit into a 73-61 lead with 4:10 left in the quarter.

Bucks 112, Bullets 87

Dale Ellis scored seven of his 18 points during an 18-1 third-quarter spurt.

Pervis Ellison scored six of his 22 points at the start of the third quarter as the Bullets closed to 58-56 with 8:18 left in the quarter.

Milwaukee responded with 12

with 60 points. The 259 combined points by the teams is the sixth highest, according to the record book, which did not differentiate between regulation and overtime contests.

Also, the 100 free throws attempted after the game's 85 fouls ties for fifth on the list.

Southwest Outdoors
with Mel Phillips



How does a bird hunter practice without going to the gun range? Try this new idea from hunting expert Wayne Pearson. Align and attach a mini-flashlight to the barrel of your shotgun with tape or thick rubber bands. Get someone—a spouse, son/daughter or even an insurance salesman if you wear earplugs—to use another flashlight. Their job is to arc their light across a wall imitating the flight-path of a quail, dove or duck. The goal is to develop the hand-eye coordination to quickly shoulder and aim the light on your gun so that it matches and leads the target light. Darken a room and practice. The smaller the flashlight beams, the better the practice.

This is a great excuse to turn off the television and spend some quality time with the family. Any time the TV set is turned off, every member of the family will know that something important is happening.

A trip to the gun range is still the best way to build shooting confidence, and I strongly recommend it for every hunter. After all, Arnold Palmer still goes to the driving range.

Ever wish you knew what the bottom of a lake really looked like? Now is a perfect time to visit the site of the newest lake in Texas. Lake Alan Henry, named in honor of a former mayor of Lubbock, is located 17 miles south of Post on U.S. Highway 84 between Lubbock and Snyder. Scheduled to be completed in 1993, Lake Henry will supplement water from Lake Meredith to meet the demands of the city of Lubbock.

With a surface area of 2,880 acres, Lake Henry will be a narrow winding reservoir, similar in appearance but not in size to Possum Kingdom Lake. The many points, coves, cuts, humps and feeding flats will protect anglers from the gentle breezes that occasionally blow in west Texas.

As you can tell, I am excited about the fishing potential of Lake Henry, and my video camera has already recorded some likely honey holes that will become invisible after this lake fills.

Pheasant season is getting later and later. Our Panhandle season is Dec. 14-29. If you know of available land for pheasant hunting or any sponsored hunts, give me a call at 353-3654. The 1991 limit will remain at two cocks per day, and no shooting of the drab-colored hens is permitted. In addition to great eating, pheasant-hunting is a real economic bonus for our region. Just ask the airlines, motels and restaurants about opening weekend.

Country Opry
Sat. Nov. 23 • 7 pm to 10 pm
Advance \$5.00 / Door \$6.00
Children under 12 are FREE

Special Guests

- Road Apple Revue
- Curt Brummett
- R.W. Hamptom
- Cowboy Singer & Poet
- Andy Wilkinson
- Singer & Songwriter

W. Hwy. 60 Hereford

CASH! Any time you need it with your ATM Card from the Hereford State Bank.

The Solutions To Your Cash Problems!
With a **ATM Card** from The Hereford State Bank, your *cash problems* are over! No more running around town trying to cash checks. No more embarrassment and inconvenience of having to prove your identification!

Get Cash 24-Hours-A-Day!
Carry your bank in your pocket, and you can get cash anytime you need it at any hour...with your **ATM Card**.

Come see us at The Hereford State Bank, and we'll help you apply for yours.



Hereford STATE BANK

QUICK
10 Min. Oil Change
Includes up to 5 qts. oil, filter, lube and check all fluids.

Transmission oil & filter change
State Inspection

Scott Oil Change & Wash
413 25 Mile Ave. 364-2633

World Class Protection

LAREDO
COUNTRY WESTERN & 50'S/60'S ROCK

Place:
HEREFORD ELKS LODGE

Time:
SAT. 9:00 PM - 1:00 AM

Date:
NOVEMBER 23, 1991

Old Santa's not the only one comin' to town...

...so is **XIT CELLULAR!**

We've loaded our sleigh with excellent service -- quality phones & low prices!

Call NOW for information...
1-800-232-3312



AT BARRICK'S
GET YOUR FREE TURKEY

JUST BUY YOUR MAJOR APPLIANCE - CONSOLE TV - LIVING ROOM OR BEDROOM SUITE.

AND GET A FREE TURKEY!!

This is a limited offer. Good Only From Nov. 18 THRU Nov 26

Also register for **FREE TURKEY!**
(No Purchase Necessary)
2 To Be Given Away On Nov. 26

No Payments til February on installment contracts



BARRICK FURNITURE
Never Undersold
West Hwy. 60 364-3552

Dickey turns Tech loose

By CHIP BROWN
Associated Press Writer
LUBBOCK - Texas Tech first-year basketball coach James Dickey has turned his team loose.

With the aggressiveness of wild animals, players zip up and down the floor during practice hungry for a dunk at the end of a fast-break.

Over and over, the players grab a rebound, throw an outlet pass and run.

"Let's get loose," Dickey yells to his players as they prepare for their home season opener against North Texas Saturday night.

But then a player takes it a step too far. In an acrobatic imitation of Michael Jordan, he throws up an off-balance, 360-degree layup that barely hits the backboard.

"Wait. Stop," Dickey yells, harshly transforming the playground atmosphere into a schoolroom setting.

"That's crazy, that shot. I'm interested in things that are going to help us win, not things that are going to make us look good," he chides.

"Basketball is not like diving. There are no judges giving us points for how good a layup looks. Now just put the ball in the hole," he adds.

A few extra sprints get Dickey's point across.

After taking over last April for Gerald Myers, who coached Tech's program for 20 years, Dickey has changed nearly every facet of the Red Raiders' team.

The players have new shoes, new uniforms, new warmups, a new game plan and, most of all, a new attitude.

Dickey, who served as an assistant to Myers last season before being promoted to the head job, said he has discarded Myers' half-court game and opened up the offense to win. He also wants to bring some life back to the Tech program.

"I don't like to call it run-and-gun," Dickey said. "It's up-

tempo. It won't be playground ball. No one on our team has a green light. They have a caution light. But we will push the ball up the floor and shoot it."

"It should be very exciting for the fans."

Attendance at Red Raiders' home games has plummeted each of the past four years as the school's win-loss record hit all-time lows.

Dickey is faced with rebuilding a team that struggled through an 8-23 season last year and a school-record 5-22 performance in 1989.

"The quickest way to put people back in the stands is to win," Dickey said. "Everyone wants to be associated with a winner."

But Dickey doesn't hesitate to encourage support from Tech alums and area residents.

"I don't think I have turned down one speaking engagement since I took the job," Dickey said. "I think it is important to let people know what your intentions are. We have to sell this program."

Tech won both of its exhibition games decisively.

But Dickey may have scored his biggest victory off the court last week in signing Jason Sasser, a 6-foot-6 forward from Dallas Kimball High School.

Sasser chose Tech over North Carolina State and is considered by many scouting agencies as one of the best high school small forwards in the country.

Junior forward Will Flemons, who will play a key role in the Raiders' success this season, said Dickey has brought emotion to the team.

"The players love the emotion," said Flemons, who led the Southwest Conference in rebounding two years ago and sat out most of last year with a broken right foot.

"Last year we were so up and

down. Already this year we are diving after loose balls and standing up and clapping when someone takes a charge," he said.

Dickey enthusiastically admits he called his father, his mother- and father-in-law and longtime friend Oklahoma State coach Eddie Sutton after the Raiders' first exhibition victory.

"I was excited, for sure," he said. "I couldn't dial fast enough."

Dickey said he talks to Sutton, who employed Dickey as an assistant for eight years at Arkansas and Kentucky, about twice a week.

"He gives me some good advice," Dickey said. "I learned a lot from him that I now use as a head coach."

Dickey has installed some subtle new rules to bring his team together.

Every time a player comes out of the game, the rest of the team stands and gives him a high-five. Then the player sits down next to the coach.

"Whether we praise the player or tell him what he did wrong, it's important to communicate," Dickey said. "There's nothing worse than a player coming out and sitting down at the end of the bench, humiliated in front of everyone in the stands."

Dickey said he was somewhat dismayed after receiving only a two-year contract.

"I was disappointed," Dickey said. "It causes a problem in recruiting because players want to know who they are going to play for. But all I wanted was an opportunity. I would have taken the job if it was for two months."

From 1915 to 1924, the Passaic, N. J., high school basketball team won 159 consecutive games.

A polo field is 300 yards in length and the goals are eight yards wide.

Television

FRIDAY NOVEMBER 22

6 PM	6:30	7 PM	7:30	8 PM	8:30	9 PM	9:30	10 PM	10:30	11 PM				
(5:00) Mov Beauty	Mov: Mark Twain and Me ** (1991)	(38) Presa: Movic: Freshman *** M. Brando, M. Brodick (PG)	News	Cosby	Erin, Ind. Movic: Back to the Future Part II *** M. J. Fox, C. Lloyd (1990)	News	(35) Tonight Show	MacMillan/Lehrer	D.C. Week	Wall St	David Frost	Jacksonville Jazz XI	McLaughlin	MacMillan/Lehrer
(5:00) Sports	College Basketball Preseason NI, quarterfinal (L)	College Basketball Preseason NI, quarterfinal (L)	Sports	College	College	College	College	College	College	College	College	College	College	College

SATURDAY NOVEMBER 23

7 AM	7:30	8 AM	8:30	9 AM	9:30	10 AM	10:30	11 AM	11:30	12 PM
Donald	Jump	New Kids	Kids, Inc.	Alto	Wh, Loss	New Kids: In House	Beauty	Batman ** A West		

Comics

Marvin By Tom Armstrong

COME ON, BITSY... PLEASE? PLEASE??

HOW CAN I HAVE A CATTLE DRIVE WITHOUT ANY COWS?

OH VERY WELL...

MOO.

BLONDIE by Dean Young and Stan Drake

HOW ARE THINGS GOING, MICHAEL?

I STARTED HOW EXCITING? WHAT ARE YOU JOB LAST DOING WEEK?

I'M AN INSURANCE SALESMAN... HERE'S

... CARD

BEETLE BAILEY By Mort Walker

SIR, BEETLE JUST WALKED IN WITH A BIG BALLOON!

SO? THERE'S NOTHING WRONG WITH THAT!

THERE'S GOTTA BE!

NOT WALKER

The Wizard of Id By Brant Parker and Johnny Hart

NO, NO, NO... YOU STILL HAVE TOO MUCH RIGHT HAND...

... NOW OPEN UP YOUR STANCE AND LET IT FLY THROUGH

SIX HUNDRED EXECUTIONERS AND I GET ONE WITH A SLICE!

Barney Google and Snuffy Smith By Fred Lasswell

I'M GOIN' OVER AN' BORRY A CUP OF FLOUR FROM SAIRY

WHY GO ALL TH' WAY OVER THAR?

TO SEE IF SHE'S GOT A BLACK EYE LIKE JENNIE SAYS

YOO-HOO, SAIRY!!

12:30	1 PM	1:30	2 PM	2:30	3 PM	3:30	4 PM	4:30	5 PM	5:30
(11:30) Batman ** (1986)	Movic: Back to Hannibal ** R. Sarge, M. Anderson	Movic: Bedtime and Broomeville *** A. Lansbury	Preview							

6 PM	6:30	7 PM	7:30	8 PM	8:30	9 PM	9:30	10 PM	10:30	11 PM
Movic: White Fang *** E. Hawk (1991) (PG)	Movic: Out of Africa *** M. Strap, R. Redford (1985) (PG)									High Road

SUNDAY NOVEMBER 24

7 AM	7:30	8 AM	8:30	9 AM	9:30	10 AM	10:30	11 AM	11:30	12 PM
Mother	Wizard of	Friends	Donald	Movic: Mary Adv/White *** (1977)	Sebastian	Movic: Flight of the Navigator ** (PG)				

CHURCH

December 7, from 9-11:30 a.m. at Westgate and from 2-4 p.m. at Golden Plains. Please try to have all gifts delivered to the church office no later than Thursday, December 5.

The cost for the annual ski trip will be \$110.00 per youth. Ski dates for the Junior High are January 9-12 and February 14-17 for High School. Each youth must attend two out of five ongoing youth ministry programs each week beginning this Sunday the 24 through the date of departure for the trip.

The BYW is sponsoring a Lottie Moon Christmas Offering post office. Beginning December 1, Christmas cards addressed to church members may be brought to the "post office" located just outside the Sanctuary.

Instead of putting postage on the cards, please deposit the amount you would have spent of postage into the Christmas offering donation can.

A program entitled "Venezuelan Adventure" will be offered to children grades 1-6 on November 24 from 3-5 p.m. in the Fellowship Hall.

FIRST UNITED METHODIST CHURCH

FUMC will host the Community Thanksgiving Service to be held November 24 at 7 p.m. in the church sanctuary. The service is sponsored by the Ministerial Alliance of Hereford. Performing special music for the service will be the Jubilate Ringers of FUMC and the Senior Citizens Choir, both under the direction Steve Sobczak.

Rev. Joe E. Wood will welcome the congregation to the service, give the invocation and lead in the reading of the call to worship. The special Thanksgiving message will be given by Rev. David Slamp, pastor of the Church of the Nazarene.

Others participating in the service are Rev. H.W. Bartlett, pastor of Temple Baptist Church; Rev. Samuel

Lopez, pastor of the Hispanic Assembly of God Church; Dr. Ron Cook, Pastor of First Baptist Church and Monsignor Orville R. Blum, pastor of St. Anthony's Catholic Church.

TEMPLE BAPTIST CHURCH

Everyone is invited to worship with the Temple Baptist Church, 700 Ave. K.

The Brotherhood will have their breakfast for November and December on Dec. 8, at 7:30 a.m. All men and boys are invited to attend.

The Holiday Dinner will be on December 8 after the morning service. The church will furnish the

turkey and dressing, bread, coffee and tea. Please bring salads and vegetables to complete the Thanksgiving dinner.

FIRST CHRISTIAN CHURCH

The Hereford Ministerial Alliance is sponsoring the annual Community Thanksgiving Service this Sunday night. It will be hosted by First Methodist Church at 501 N. Main. Pastors from several local churches will participate in the service which begins at 7 p.m.

All adults are asked to meet in the Fellowship Hall at 9:30 a.m. on Sunday, Nov. 24 for reorganization of classes. New books will be available for study material. Coffee, doughnuts and fellowship will be enjoyed. The new

Sunday school classes will begin following this meeting.

FRIO BAPTIST CHURCH

The family of Frio Baptist Church invites the public to their regular worship services. Sunday School begins at 10 a.m. with the morning worship at 11 a.m.

Discipleship training will begin at 6 p.m. and the evening worship at 7 p.m. Wednesday evening Bible study and prayer meetings begin at 7:30 p.m.

WESLEY UNITED METHODIST CHURCH

Pastor James Hamilton invites visitors to the services, Sunday School at 10 a.m. and Worship at 11 a.m. Evening services begin at 5 p.m.

Choir practice will be Thursday night at 7 p.m.

The church will be hosting its 11th Annual Festival of Arts and Crafts, December 7th, from 9 a.m. to 5 p.m. at the Hereford Community Center. Only a limited number of booths are available, with applications being screened. Booth fee is \$10. Applications may be obtained by writing to or calling Ellen Collins at 801 Miles, Hereford, Tx. 79045 or phone 364-0774.

ST. ANTHONY'S CATHOLIC CHURCH

A Liturgy for the ill and elderly will be celebrated at 3:00 p.m., Saturday, November 23. All who are advanced in age or in infirmity are invited to join together in eucharist. The anointing

(See Church pg. 9)

• Permanent Life • Term Life
• Retirement, pension and group plans
Call: JERRY SHIPMAN, CLU
801 N. Main
(800) 364-3161



A Community Thanksgiving Service

will be held
Sunday, November, 24th
at 7:00 p.m. at
First United Methodist Church

Special music will be performed by the
"Jubilate Ringers and the "Young at Heart" Senior Citizens Choir
Directed by Steve Sobczak

Welcome & Invocation: Rev. Joe E. Wood
Thanksgiving Message: Rev. David Slamp
also participating:

- Rev. H.W. Bartlett
- Dr. Ron Cook
- Rev. Samuel Lopez
- Monsignor Orville R. Blum

Road Apple RE★V★UE

Entertainment for the Whole Family!

FEATURING

★ Curt Brummett Author and storyteller

★ R. W. Hampton Cowboy singer and poet

★ Andy Wilkinson Singer and songwriter

With special opening performance by Hereford's own

The Walkers

Advance Tickets: Walker Automotive
Saturday • November 23rd • 7 pm to 10 pm

The Country Opry
West Highway 60 • Hereford, Texas

Advance Tickets: \$5
At the Door: \$6

Children under 12 free

PLAINS

Insurance Agency

205 E. Park



364-2232

Business Of The Week

GENERAL WELDING • REPAIRS
CUSTOM TRAILERS • DUMP BOXES
HAY HAULING EQUIPMENT

HB Welding

7 MI. North of Hereford • P.O. Box 2505
Phone: 578-4414

Paul Hubbard
364-3959

Glenn Boozer
578-4414

Gary Bryan
364-2530

Professional Business & Service Directory

Save this page as a handy reference!

"Your AUTHORIZED

Whirlpool, Kitchenaid & Roper
Repair Service Center."

Service on All Brands of Appliances
Specializing in Whirlpool

Cowboy Appliance Service

TRAVIS SHIELDS

32 Years Experience
Phone (806) 364-1678 HEREFORD, TEXAS 79045
Mobile Phone 357-9077

COMPUTERS MADE EASY
COMPUTERS • SOFTWARE
SUPPLIES • SERVICE

FOSTER ELECTRONICS
407 N. MAIN - MIKE FOSTER - 364-4882



LICENSED & INSURED
Lic # TACL8002611
Lic # TACL8002609

BOB'S HEATING & AIR CONDITIONING

364-1195

115 LAWTON • HEREFORD, TEXAS 79045

BOB MURRAY
Res. Ph. 364-5357

ROBERT MURRAY
Res. Ph. 364-7383

(806) 364-5433



Keyes Electric & Magnets

RELIABLE & COURTEOUS SERVICE

THAD KEYES
Owner

201 EAST 1ST
HEREFORD, TEXAS 79045

Consumer's Fuel CO-OP ASSOCIATION

- Fuel & Farm Supplies
- Gasoline & Diesel

116 New York Street
364-1146

RainBird Lawn Sprinklers

New installation & repairs.

- Licensed & Bonded for your protection.
- Ditching-backhoe work.

Gonzales Brothers Plumbing, Inc.

State License #M17132

364-0193 or Art 364-1771



TORGINAL

Gemini Seamless
Wall & Floors,
Bathroom &
Kitchen Remodeling & Tile Repair

Free Estimates

Phone: 364-0419 Hereford, Texas 79045 241 Ave. C.

RAUL BRIONES, Owner



Ink Spot Printing Co.

COMMERCIAL PRINTING
(806) 364-0432

DUANE STUBBLEFIELD

340 N. 25 Mile Ave.
Hereford, Texas 79045

CLASSIFIEDS

Call Janey Allmon at the Hereford Brand, 364-2030, or come by 313 N. Lee to place your classified advertising. We reach thousands everyday!

Unfurnished two bedroom, fenced, large utility room, clean, 413 Barrett. 364-1917. 19297

3 bedroom, 2 bath, eleven miles west & ten miles north, one car garage, lots of built-ins, utility room. Call 289-5532. 19303

7A-Situations Wanted

If you're looking for a good part-time income, Melaleuca is looking for you. Call 364-4053 between 8 & 10 a.m. for information. 19203

Will do ironing-Will also care for two children, infant to 3 years-experienced, references. 364-4688. 19294

8-Help Wanted

Laborers--and maintenance help. Now hiring-\$16per/hr1-800-882-2968 19214

PLAINS MEMORIAL HOSPITAL

R.N. Assistant-D.O.N. & R.N. Charge Nurse Needed

Competitive Salary Scale-based on experience and educational qualifications. Weekend Differential, Shift Differential, Flexible Scheduling, Attractive Benefit Plan. PMH is a progressive rural hospital and will work with your individual needs.

Contact:
A'Ilan Bradley,
D.O.N.
806-647-2191
310 West Halsell
Dimmitt, Texas 79027

NOW HIRING

National Corporation expanding in the Hereford area. We will hire 3 people who are honest & neat to call on our present customers & contact potential new accounts. Company benefits, earning potential of \$250/week while learning. Call Amarillo-373-7488

Easy work! Excellent pay! Assemble products at home. Call toll free 1-800-467-5566 ext. 7679. 19267

Up to \$15 hour processing mail weekly checks guaranteed. Free details, write, SD, 1057 W. Philadelphia, Suite 239-HTX Ontario, Calif. 91762. 19276

Part time RN Supervisor needed approximately 10 hours per week. Salary plus mileage. Could work into more hours later. For more information call Outreach Health Services, 1-800-800-0697. 19291

Taking applications for individuals interested in taking Certified Nurses Aides course. Classes starting first week of December. Golden Plains Care Center. 19276

9-Child Care

Babysitter needed to come to my home on week day evenings. 364-6738-daytime; evenings-364-2604.

Illy's Day Care, State Licensed. Breakfast, lunch & Snack, good program. From Infants to 4-year-old. 364-2303. 19155

Experienced Child Care openings for children under five. Call Bonnie Cole, 364-6664. 19155

KING'S MANOR METHODIST CHILD CARE
*State Licensed *Qualified Staff
Monday-Friday 6:00 am - 6:00 pm
Drop-ins Welcome with advance notice

MARILYN BELL / DIRECTOR
364-0661 • 400 RANGER

Hereford Day Care

State Licensed
Excellent program
By trained staff.
Children 0-12 years
248 E. 16th 364-5062

10-Announcements

Notice! Good Shepherd Clothes Closet, 825 East Hwy. 60 will be open Tuesdays and Fridays until further notice from 9 to 11:30 a.m. and 1:30 to 3:00 p.m. For low and limited income people. Most everything under \$1.00. 890

Problem Pregnancy Center 364-2027, is changing location to Dr. Revell's Clinic December 3. After hours hot line 364-7626. (Janie.) 1290

If you are interested in forming a self-help group for persons suffering from anxiety attacks, phobias or depression, please send your name, address and telephone number to P.O. Box 673NTS, Hereford, Texas 79045. All replies confidential. 16979

11-Business Service

Defensive Driving Course is now being offered nights and Saturdays. Will include ticket dismissal and insurance discount. For more information, call 364-6578. 700

MCBRIDE CONSTRUCTION

Additions, Remodeling All Types of Carpentry, Countertops, Cabinetry, roofing, fences, painting. Serving this area with quality work for over 25 years. 364-6886

HOME MAINTENANCE

Repairs, carpentry, painting, ceramic tile, cabinet tops, attic and wall insulation, roofing & fencing. For free estimates Call: TIM RILEY-364-6761

HOUSECLEANING

Reasonable, honest & dependable with local references. 364-8868

A>COMPUTER SERVICE

Larry Barton
914 Alta Vista
Amarillo, Texas, 79106

SALES UPGRADES SERVICE

(806)359-4100
(800)658-6173

Will pick up junk cars free. We buy scrap iron and metal, aluminum cans. 364-3350. 970

Garage Doors & Openers Repaired. Call Robert Betzen Mobile 1-679-5817; Nights Call 289-5500. 14237

Low cost major medical insurance with \$2,500,000 lifetime benefits for individuals-family-farmers-business. Rates as low as \$20 per mo. for males to age 30. Old Established Company. 364-7186. 19288

12-Livestock

Triticale Hay for sale, 100 round bales, \$85/ton delivered. 364-2946 or 679-5266. 17766

For sale grain type sorghum silage. 289-5562 & leave mess age. 18621

For sale 1988 WW Two horse trailer. Has brakes and good tires. Can be seen after 5 p.m. at 221 Centre or call 364-4723. 19299

Good Jersey nurse or milk cow, very gentle, fresh this week, \$600. 276-5239. 19302

LEGAL NOTICES

REWARD REWARD \$2,000 To Person Giving Information on the apprehension & conviction of vandals of and in motor of John Deere Tractors, Northwest of Hereford Saturday Night, June 1st. Strictly Confidential. CALL 364-8316 or 364-2525

AXYDLBAAXR is LONGFELLOW

One letter stands for another. In this sample A is used for the three L's, X for the two O's, etc. Single letters, apostrophes, the length and formation of the words are all hints. Each day the code letters are different.

11-22 CRYPTOQUOTE
RYJZXPJ TRY ZG MXP QY
VFG TXIYVLJ. VFGLG RLG
YX VGNDVRVQXYC VFGLG.—
X CTRL KQSPG

Yesterday's Cryptoquote: HE WHO DOES NOT UNDERSTAND YOUR SILENCE WILL PROBABLY NOT UNDERSTAND YOUR WORDS.—ELBERT HUBBARD

CHURCH

of the sick will be celebrated within the liturgy.

The parish Thanksgiving Appreciation Supper will be Saturday at 6:30 p.m. in the school gym. There will be no fee. It is asked that everyone bring a large dish of vegetables, salad, or dessert. If you would like to donate a turkey, contact Beverly Jesko at 364-03296.

Tupperware Products will be available in special colors (teal, bright pink and purple) for non-profit organizations. Contact Lorine Schwertner at 364-5858.

The public is invited to attend the parish worship and fellowship on Wednesday, Nov. 27 at 7 p.m. A parish pre-Thanksgiving liturgy will be followed by refreshments. Please bring food for the poor and Thanksgiving bread and wine to be placed around the altar for blessing. There will not be a 10 a.m. Thanksgiving Day liturgy this year.

HEREFORD CHURCH OF THE NAZARENE

The first Hereford Nazarene



A pain in the lower back may be due to abnormal function of the foot.

Women's Ministries Christmas Brunch will be held Dec. 7 at 10 a.m. at the Hereford Country Club. Cost is \$7.50. Mothers, daughters, neighbors are invited to the brunch.

Community combined Thanksgiving service will be held Nov. 24 at the First United Methodist church. The church will not hold services that evening, but will participate in the combined service. Pastor Slamp will preach.

All services were canceled on Nov. 27 and the church office will be closed on Nov. 28 for Thanksgiving.

Menus, activities

Monday--Steak fingers, fluffy potatoes, gravy, green beans, rosemary apple sauce, cookie, hot rolls, butter and milk.

Tuesday--Sausage pizza, buttered corn, fried okra, sliced peaches, peanut butter bar and milk.

BREAKFAST

Monday--Hash brown, Texas toast, diced peaches and milk.

Tuesday--Pancakes, syrup, diced peaches and milk.

ST. ANTHONY'S SCHOOL

Monday--Turkey pot pie, green beans, biscuit, sliced pears and milk.

Tuesday--Chili Mac, mixed vegetables, whole wheat roll, cake and milk.

HEREFORD SENIOR CITIZENS

Monday--Mexican stack, refried beans, spanish rice, salad fixins, sliced peaches and cookie and tostados.

Tuesday--Dinner steak, baked potato, okra and tomatoes, tossed salad and sherbet.

Wednesday--Baked chicken, rice pilaf, green beans, fruit salad, tapioca pudding.

HSC ACTIVITIES

Monday-- Line dance, 9:45-11 a.m.; devotional, 12:45 p.m., water exercises.

Tuesday--Stretch & Flexibility 10 a.m.-10:45 a.m., water exercises, Beltone, 10 a.m. - 4 p.m.

Wednesday--Stretch and flexibility, 10-10:45 a.m.; ceramics, 1:30 p.m., water exercises, blood pressure, 11 a.m. - 3 p.m.

Ann Landers

DEAR ANN LANDERS: You have printed several columns dealing with unusual diseases. Every day I hope I will read about hemochromatosis (iron overload disease) so your readers can be warned about this potentially fatal illness.

Hemochromatosis is an inherited disorder that causes iron overload and is often overlooked by doctors. More than 1.5 million Americans are affected by this disease which can cause a variety of serious problems, including diabetes, cancer, arthritis, cirrhosis of the liver and heart disease. Victims are subject to agonizing pain, irreversible damage and premature death.

This genetic defect, an inborn error of metabolism, causes people to absorb too much iron from the diet. Because the body has no way to eliminate iron except by bleeding, it builds up in many organs over the years. In its early stages, hemochromatosis may produce fatigue and weakness, and later, chronic abdominal pain, aching joints, impotence, menstrual irregularities and an inability to think clearly--symptoms often attributed to other diseases. Since its effects are nonspecific, hemochromatosis is often not diagnosed properly until the heart, liver, joints and testicles are damaged.

There is a treatment for this disease, but early diagnosis cannot be made

unless there is proper screening. The four necessary tests are: serum iron, TIBC (total iron binding capacity), percent saturation and serum ferritin. Only these tests will give an accurate picture of a patient's iron status.

Readers who want more information should send a long, self-addressed, stamped (58 cents) envelope to: Iron Overload Diseases Association, 433 Westwind Dr., Dept. L, North Palm beach, Fla. 33408.

Thanks, Ann. I hope this letter will alert your readers to the preventable tragedy of this genetic disease.--Sandra Ann Thomas, national director of public education, Iron Overload Diseases Association.

DEAR ANN LANDERS: I agree with the woman in Redondo Beach who suggested that the term "step" be dropped when discussing family members. Let's also get rid of "half-sister" and "half-brother." I married a man who had a son by a previous marriage. When I discovered I was pregnant and told the boy, he said excitedly, "I'm going to have a half-brother!" I said, "No, you aren't. In this family, there will be no halves.

You're going to have a sister or a brother."

I'm in favor of getting rid of the "step" and the "half" designations.

They both suggest distancing instead of closeness.--A Reader In Kentucky

DEAR KENTUCKY: OK. Deep-six "half," but "step" has a legitimate place. Read on.

DEAR ANN LANDERS: I do not agree with the woman who suggested that we get rid of the word "step" when describing a relative. I would feel very uncomfortable introducing my stepfather as my father. It would give the impression I don't want to be close to my read dad who has been wonderful to me.

It was my father, not my stepdad, who raised me and played an important part in shaping my values and moral standards. To call someone else "Dad" would be a serious injustice. I couldn't do it.--Bloomfield Hills, Mich.

DEAR BLOOM: You and thousands of others. Thanks for the input. I admire your loyalty.

Is life passing you by? Want to improve your social skills? Write for Ann Landers' new booklet, "How to Make Friends and Stop Being Lonely." Send a self-addressed, long, business-size envelope and a check or money order for \$4.15 (this includes postage and handling) to: Friends, c/o Ann Landers, P.O. Box 11562, Chicago, Ill. 60611-0562.

Ask Dr. Lamb

DEAR DR. LAMB: For the past few years I have noticed a soft, jelly-like mass in the left side of my scrotum. It is translucent when viewed with a light. Both testicles are firm and no apparent lumps. There is more sensation of pain if this mass is pressed than felt in the testicle. What is this mass? Is it something to be concerned about? Will it subside in time? I'm 73 years old.

DEAR READER: Since it has been there a few years I am not concerned about it being cancer, but anyone who does develop a mass or lump of the testicle should see a doctor right away.

You may have a hydrocele, which

is nothing more than a cyst or sac of body fluids, but it usually envelops the testicle, like having the testicle in a sac of water. The other likely possibility is that you have a spermatocele, another cyst that forms in the sperm tubule mechanism at the side of the testicle. Both would be translucent when a light is shined through them. You will need an examination to know what you really have, but I would not expect it to go away on its own.

Dr. Lamb welcomes letters from readers with health questions. You can write to him at P.O. Box 5537, Riverton, NJ 08077. Although Dr.

Lamb cannot reply to all letters personally, he will respond to selected questions in future columns.



Courtesy can help keep all of us from being annoyed--or seriously hurt--by tailgaters and drivers who cut cars off in traffic.

Schlabs Hysinger **SERVING HEREFORD SINCE 1979**

COMMODITY SERVICES

1500 West Park Ave. 364-1281

Richard Schlabs Steve Hysinger

Phone 364-1286 Each Trading Day After 5:30 P.M. for Recorded Commodity Update

Prices effective Thursday, November 21, 1991

CATTLE FUTURES

CATTLE-FEEDER (CME) 40,000 lbs., cents per lb.			
Nov	84.27	84.30	84.33
Dec	84.27	84.30	84.33
Jan	84.27	84.30	84.33
Feb	84.27	84.30	84.33
Mar	84.27	84.30	84.33
Apr	84.27	84.30	84.33
May	84.27	84.30	84.33
Jun	84.27	84.30	84.33
Jul	84.27	84.30	84.33
Aug	84.27	84.30	84.33
Sep	84.27	84.30	84.33
Oct	84.27	84.30	84.33
Nov	84.27	84.30	84.33
Dec	84.27	84.30	84.33
Jan	84.27	84.30	84.33
Feb	84.27	84.30	84.33
Mar	84.27	84.30	84.33
Apr	84.27	84.30	84.33
May	84.27	84.30	84.33
Jun	84.27	84.30	84.33
Jul	84.27	84.30	84.33
Aug	84.27	84.30	84.33
Sep	84.27	84.30	84.33
Oct	84.27	84.30	84.33
Nov	84.27	84.30	84.33
Dec	84.27	84.30	84.33

GRAIN FUTURES

CORN (CBT) 5,000 bu., cents per bu.			
Nov	241.0	242.0	243.0
Dec	241.0	242.0	243.0
Jan	241.0	242.0	243.0
Feb	241.0	242.0	243.0
Mar	241.0	242.0	243.0
Apr	241.0	242.0	243.0
May	241.0	242.0	243.0
Jun	241.0	242.0	243.0
Jul	241.0	242.0	243.0
Aug	241.0	242.0	243.0
Sep	241.0	242.0	243.0
Oct	241.0	242.0	243.0
Nov	241.0	242.0	243.0
Dec	241.0	242.0	243.0
Jan	241.0	242.0	243.0
Feb	241.0	242.0	243.0
Mar	241.0	242.0	243.0
Apr	241.0	242.0	243.0
May	241.0	242.0	243.0
Jun	241.0	242.0	243.0
Jul	241.0	242.0	243.0
Aug	241.0	242.0	243.0
Sep	241.0	242.0	243.0
Oct	241.0	242.0	243.0
Nov	241.0	242.0	243.0
Dec	241.0	242.0	243.0

METAL FUTURES

GOLD (CME) 100 troy oz., \$ per troy oz.			
Nov	368.50	369.00	369.50
Dec	368.50	369.00	369.50
Jan	368.50	369.00	369.50
Feb	368.50	369.00	369.50
Mar	368.50	369.00	369.50
Apr	368.50	369.00	369.50
May	368.50	369.00	369.50
Jun	368.50	369.00	369.50
Jul	368.50	369.00	369.50
Aug	368.50	369.00	369.50
Sep	368.50	369.00	369.50
Oct	368.50	369.00	369.50
Nov	368.50	369.00	369.50
Dec	368.50	369.00	369.50
Jan	368.50	369.00	369.50
Feb	368.50	369.00	369.50
Mar	368.50	369.00	369.50
Apr	368.50	369.00	369.50
May	368.50	369.00	369.50
Jun	368.50	369.00	369.50
Jul	368.50	369.00	369.50
Aug	368.50	369.00	369.50
Sep	368.50	369.00	369.50
Oct	368.50	369.00	369.50
Nov	368.50	369.00	369.50
Dec	368.50	369.00	369.50

SILVER (CME) 5,000 troy oz., \$ per troy oz.

SILVER (CME) 5,000 troy oz., \$ per troy oz.			
Nov	410.0	411.0	412.0
Dec	410.0	411.0	412.0
Jan	410.0	411.0	412.0
Feb	410.0	411.0	412.0
Mar	410.0	411.0	412.0
Apr	410.0	411.0	412.0
May	410.0	411.0	412.0
Jun	410.0	411.0	412.0
Jul	410.0	411.0	412.0
Aug	410.0	411.0	412.0
Sep	410.0	411.0	412.0
Oct	410.0	411.0	412.0
Nov	410.0	411.0	412.0
Dec	410.0	411.0	412.0
Jan	410.0	411.0	412.0
Feb	410.0	411.0	412.0
Mar	410.0	411.0	412.0
Apr	410.0	411.0	412.0
May	410.0	411.0	412.0
Jun	410.0	411.0	412.0
Jul			

HEREFORD'S DEVOTIONAL PAGE

SHARP COPIERS
SANYO CASH REGISTERS
CALCULATORS

LEADING EDGE COMPUTERS
ADLER TYPEWRITERS
OFFICE FURNITURE

OFFICE CENTER INC.

JERRY HODGES, Manager 364-0430
144 W. 4th St.

Bar-G Feedyard

8 Miles Southwest of Hereford
806 357 2241
Route 3
Summerfield TX 79085

GONZALES BROS. PLUMBING

Heating & Cooling, Lawn Sprinkler,
Septic Tanks & Drain Field

364-0193

HEREFORD IRON & METAL

North Progressive Road
364-3777
Hereford, Tx 79045

Carl McCaslin Lumber Co.

344 E. 3rd St. 364-3434

PLAINS FORD NEW HOLLAND, INC.

HWY. 385 SOUTH
364-4001

FORD - NEW HOLLAND - VERSATILE

A ALIGNMENT SHOP

Hunter Computerized Equipment

301 East 1st • 364-6637
Floyd Neill Hereford, Tx.

HEREFORD FRAME & AXLE

116 S. Avenue K
364-3355

McGinty & Associates, P.C.
Certified Public Accountants

205 West 4th 364-6432
G. PATRICK MCGINTY C.P.A. MARVIN SARTIN C.P.A.

Crofford Automotive

600 N. 25 Mile Ave. • 364-7650

DEAN CROFFORD TERRY HOFFMAN - OWNERS COMPLETE AUTO REPAIR FOREIGN & DOMESTIC

HEREFORD JANITOR SUPPLY, INC.

1301 E. Park Ave.
364-0517
Hereford, Tx.

SUIT'S AUTO SUPPLY

115 Schley
364-1500

OGLESBY EQUIPMENT CO., INC.

S. Kingwood 364-1551

Hereford STATE BANK

212 E. 3rd St. Member FDIC 364-3456

WEST TEXAS RURAL TELEPHONE CO-OP

S. Hwy 385
364-3331

Western Auto

114 E. Park Tony Cortez Hereford, Texas 79045
(806) 364-0574

HEREFORD PARTS & SUPPLY INC.

702 W. 1st.
364-3522

HEREFORD CABLEVISION

126 E. 3rd St. 364-3912

AG ANALYSIS

Complete Analytical Services
P.O. Box 251 • Hereford, TX. • 364-5400

Reefing Fatfe Feeders

(806) 367-2261 SCOTT KEELING

Facts About The BIBLE BY JOHN LEHTI

LYDIA - EUROPE'S FIRST CHRISTIAN CONVERT!

WHEN PAUL MADE HIS SECOND MISSIONARY JOURNEY HE CAME TO THE CITY OF PHILIPPI IN MACEDONIA (GREECE). PHILIPPI WAS A LARGE CITY DUE TO THE GOLD MINING INDUSTRY IN THE NEARBY MOUNTAINS. ALTHOUGH THERE WERE JEWS LIVING HERE, APPARENTLY THERE WAS NO SYNAGOGUE FOR PAUL HAD TO GO OUTSIDE THE CITY ON THE SABBATH TO A NEARY RIVER WHERE WASHINGS, NECESSARY TO THE RELIGIOUS CEREMONIES, COULD BE PERFORMED. HERE, HE FOUND ONLY A GROUP OF WOMEN ENGAGED IN WORSHIP AND TO THESE HE BEGAN TO PREACH HIS MESSAGE. LYDIA, WHO WAS AMONGST THEM, WAS SO TAKEN BY PAUL'S PREACHING THAT SHE IMMEDIATELY ASKED FOR BAPTISM, INCLUDING HER ENTIRE HOUSEHOLD!



LYDIA WAS NOT JEWISH, HERSELF, BUT WAS A FIRM BELIEVER IN GOD AND WORSHIPPED WITH THE JEWS. SHE WAS A WOMAN OF WEALTH, DEALING IN THE PURPLE-DYED FABRICS MANUFACTURED IN THYATYRA, ONE OF THE LARGE GARMENT CENTERS IN ASIA-MINOR AND FROM WHENCE SHE ORIGINALLY HAILED. AFTER HER BAPTISM, LYDIA PUT HER PALATIAL HOME ENTIRELY AT THE DISPOSAL OF PAUL AND HIS ENTOURAGE FOR THEIR ENTIRE STAY IN THOSE PARTS!
(ACTS 16: 12-15)

NEXT WEEK: JUST WHO DID WRITE THE BIBLE?

SAVE THIS FOR YOUR SUNDAY SCHOOL SCRAPBOOK.

THIS DEVOTIONAL & DIRECTORY IS MADE POSSIBLE BY THESE BUSINESSES WHO ENCOURAGE ALL OF US TO ATTEND WORSHIP SERVICES.

- | | | | |
|--|--|---|--|
| <p>ASSEMBLY OF GOD</p> <p>Assembly of God
15th & Ave. F 364-0305
David Morris</p> <p>Templo Calvario
Asamblea de Dios
136 Ave. G. 364-6975
Rev. Samuel Lopez</p> <p>Templo Camino
Verdad Y Vida
802 Av. K. 364-7826
Pablo Moreno, Jr., Pastor</p> <p>BAPTIST</p> <p>Avenue Baptist
130 N. 25 Mile Ave.
364-1564/364-8330
Larry Cothrin - Pastor</p> <p>Bible Baptist
1204 Moreman Ave.
Gary G. Grant, Pastor
364-3102</p> <p>Dawn Baptist
Dr. Jim Hickman, Pastor
258-7330</p> <p>First Baptist
5th & Main St. 364-0696
Dr. Ronald L. Cook, Pastor</p> <p>Frio Baptist
Frio Community 276-5616
Sam Milam, Pastor</p> <p>Mision Bautista
201 Country Club Drive
364-1574</p> <p>Mt. Sinai Baptist
302 Knight 364-3580
William Johnson, Jr., Pastor</p> <p>Palo Duro Baptist
Widorado Community
Primera Iglesia Bautista
1 Mile N. on Hwy 385</p> <p>St. John's Baptist
400 Mabie St.
C. W. Allen, Min. 364-0942</p> | <p>Summerfield Baptist
Ellis Parson, Min. 357-2535</p> <p>Temple Baptist
700 Ave. K. 364-1892
H.W. Bartlett, Min.</p> <p>Trinity Baptist
Corner of S. 385 & Columbia
Rev. Ed Warren</p> <p>Westway Baptist
Rt. 4, 289-5554</p> <p>CATHOLIC</p> <p>La Iglesia De San Jose
13th & Brevard
Rev. Darryl Birkenfeld, Pastor
364-5053</p> <p>St. Anthony's Catholic
115 N. 25 Mile Ave. 364-6150
Msgr. Orville R. Blum, Pastor</p> <p>CHRISTIAN</p> <p>First Christian
401 W. Park Ave. 364-0373
Alton B. Tomlin Ph. D., Minister</p> <p>CHURCH OF CHRIST</p> <p>Central Church of Christ
148 Sunset 364-1606
Roy Shave, Min.</p> <p>15th Street Church of Christ
15th & Blackfoot</p> <p>La Iglesia De Cristo
334 Ave. E. 364-6401
Jesus Cervantes, Min.</p> <p>Park Ave. Church of Christ
703 W. Park Ave.</p> <p>CHURCH OF GOD</p> <p>Country Road Church of God
401 Country Club Drive
364-5390
Harlan Resch, Min.</p> | <p>Faith Mission Church of
God in Christ
307 Brevard
Rev. Richard Collins 364-6553</p> <p>CHURCH OF JESUS CHRIST
OF LATTER DAY SAINTS</p> <p>Church of Jesus Christ of
Latter Day Saints
500 Country Club Drive
364-1288</p> <p>EPISCOPAL</p> <p>St. Thomas Episcopal Church
601 W. Park Ave. 364-0146</p> <p>JEHOVAH'S WITNESS</p> <p>Jehovah's Witnesses
111 Ave. H 364-5763</p> <p>LUTHERAN</p> <p>Immanuel Lutheran
100 Ave. B 364-1668
Don Kirken, Pastor</p> <p>METHODIST</p> <p>First United Methodist Church
501 N. Main Street 364-0770
Rev. Joe E. Wood</p> <p>Iglesia Metodista San Pablo
220 Kibbe
Hilda Cavazos, Pastor</p> <p>Wesley United Methodist
410 Irving 364-4419
James N. Hamilton, Pastor</p> <p>NAZARENE</p> <p>Church of the Nazarene
La Plata & Ironwood 364-8303
Dr. David A. Slamp, Min.
Tom Edwards, Min. of Youth
Carol Haile, Min. of Children
Eida Olivarez Spanish Pastor</p> <p>PENTECOSTAL</p> <p>United Pentecostal
Ave. H. & Lafayette 364-6578
Rev. Warren McKibben</p> | <p>Iglesia De Cristo
103 Alamo 364-2906
Aquilino Flores, Min.</p> <p>PRESBYTERIAN</p> <p>First Presbyterian
610 Lee Street 364-2471
Dr. James W. Cory</p> <p>SEVENTH-DAY ADVENTIST</p> <p>Seventh-Day Adventist
711 W. Park Ave.
Rocky Guerrero, Min.</p> <p>OTHER</p> <p>Christian Assembly
South Main St. 364-5882</p> <p>Western Heritage Christian Church
Westway Community Center
Jim Sutherland, Pastor</p> <p>Fellowship of Believers
Senior Citizens Center
426 Ranger 364-0359
Doug Manning - Worship Leader</p> <p>Good News Church
909 Union
David Alvarado, Pastor 364-5239</p> <p>Hereford Community Church
15th & Whittier
Dorman Duggan, Pastor 364-8866</p> <p>New Life Fellowship
108 Ave. E.
Herman Castro, Pastor</p> <p>Templo Jordan
West Bradley
Pastor Vincent Villalon Jr.</p> <p>Templo La Hermosa
200 Columbia
Rev. Andres Del Toro</p> |
|--|--|---|--|

The First National Bank of Hereford

300 N. Main 364-2435 MEMBER FDIC

WALL & SONS DRILLING INC.

COMPLETE LINE OF PUMPS
15th St. & Progressive Rd.
364-0635

Arrowhead Mills

110 S. Lawton 364-0730

Tri-State Cattle Feeders

Bob Sims 364-4030

RANCH HOUSE RESTAURANT

HWY. 66 WEST
364-8102
OPEN 7 DAYS A WEEK 10:30 A.M. TO 1:30 P.M. NOON BUFFET SUNDAY THRU FRIDAY

GILLILLAND - WATSON FUNERAL HOME

411 E. 6th St.
364-2211

Hereford Farmers Gin Assn. Inc.

DAVID VARNER, Manager 364-3303

301 N. Main 364-4205

OSWALT Livestock Products

DIV. OF HEYCO, INC. 364-0250 TOM LEGATE BRANCH MANAGER

GARRISON SEED COMPANY

364-0560
Hereford, Tx 79045

Beef'n More HEREFORD MADE REAL BEEF DRY DOG FOOD

Keyes Electric & Magnets

RELIABLE & COURTEOUS SERVICE 364-5433 PROMPT PROFESSIONAL SERVICE
201 East 1st St. • Hereford, Tx. 79045 Thad Keyes - Owner

Printing & Office Supply

621 N. Main 364-6891

R & P Feedyard

276-5575 Hereford, Tx
PAT ROBBINS 276-5387

champion feeders, inc.

(806) 364-6051 DAVE HOPPER, Manager

WATER WELL DRILLING FULL PUMP SERVICE

364-0353

HEREFORD

Buick, Pontiac, GMC, Truck, Chrysler, Dodge, Jeep

COOP CONSUMERS FUEL COOPERATIVE ASSN., INC

116 New York 364-1146

Gibson's DISCOUNT CENTER

1115 W. PARK AVE. 364-3187

WARREN BROS. MOTOR CO.

364-4411

LONG JOHN SILVERS 364-4411
1220 WEST FIRST ST. HEREFORD, TEXAS

PLAINS Insurance Agency

205 E. PARK AVE 364-2232 OR 1-800-749-4396

SHUR-GRO LIQUID FEED, INC

The Hair Gallery

323 N. 25 Mile Avenue 364-1991 Hereford, Tx.
9 am to 8 pm Mon. - Fri. 9 am - 6 pm Sat.
Gloria Rodriguez

NAPA C-L AUTO PARTS

MOTOR COMPANY

136 SAMPSON 364-007
HEREFORD, TEXAS

WHITEFACE

Ford, Lincoln, Mercury
364-2727

3-K CATTLE FEEDERS

"Custom Cattle Feeders"
276-5232
GEORGE KEENAN

Qix FUNERAL DIRECTORS

105 GRIFFIN ST. 364-3111
CARING FOR WEST TEXAS FOR OVER 100 YEARS

GOLDEN PLAINS CARE CENTER

MELBA PATTON ADMINISTRATOR
420 RANGER DRIVE 364-3815

MERVYN'S

SSUPER SALE

2 DAYS ONLY! NOVEMBER 23 AND 24

SHOP SATURDAY 8AM-10PM

SHOP SUNDAY 11AM-8PM

**60% off
ENTIRE STOCK
OF FINE JEWELRY**

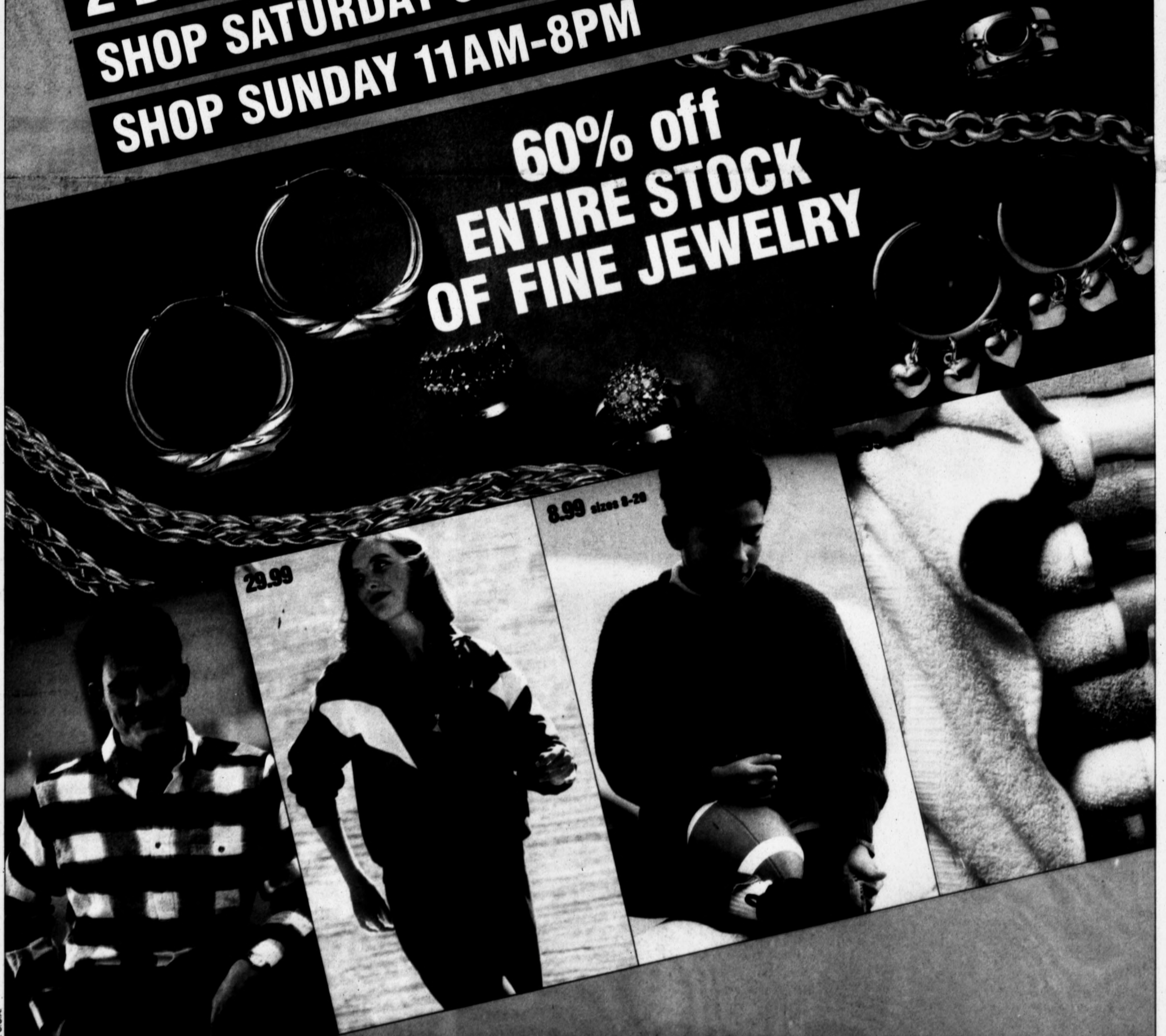

CHARGE IT — NO PAYMENT 'TIL MARCH

For any Mervyn's Charge Card transaction* totaling \$100 or more, you can choose to defer billing until February 1992...with no payment due until March 1992.

*Excludes gift certificate purchases

SUPER SALE
6.99

**JUNIOR ELLEMENNO™
TURTLENECKS**

Cotton/polyester, cut for a relaxed fit. Machine washable. Sizes s,m,l. Reg. 12.00 each, **sale 6.99**



SUPER SALE
11.99

Our Ellemenno™ leggings for juniors. Cotton/Lycra® spandex. Solid colors; s,m,l. Reg. 20.00, **sale 11.99**



SUPER SALE
11.99

Our Juniors' Ellemenno™ sweater. Slightly oversized, in shaker stitch acrylic knit. Magenta, royal, jade, teal, orchid, red, black or white; in s,m,l. Reg. 20.00, **sale 11.99**

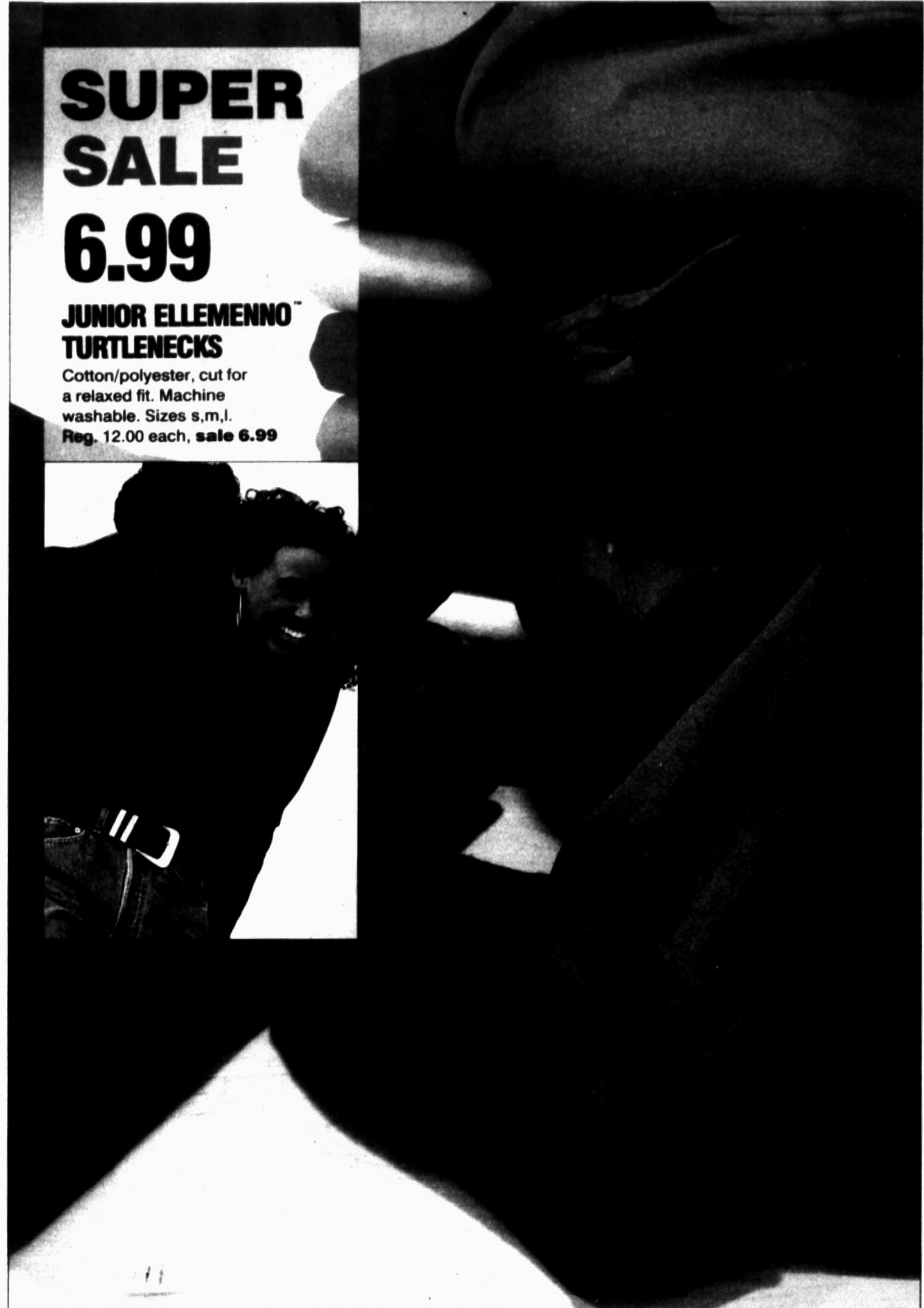

SUPER SALE
29.99

MISSES' FLEECE ACTIVE SETS

Zip-front tops paired with matching pants. Polyester/cotton fleece. EXTENDED SIZE RANGE. s,m,l,xl. Reg. 50.00, **sale 29.99**



SUPER SALE
18.99

Rio® slim-fit denim jeans for juniors. 100% cotton; sizes 3-13. Reg. 25.00, **sale 18.99**
Rio® relaxed-fit jeans, not shown, reg. 30.00, **sale 21.99**



SUPER SALE
19.99

Juniors' tops. Washed 100% cotton fleece or French terry. Purple, shown, plus indigo, fuchsia or turquoise; s,m,l. Reg. 29.00-32.00, **sale 19.99**

CHARGE IT — NO PAYMENT 'TIL MARCH

SUPER SALE
10.99

Misses' plaid chambray shirts in garment-washed cotton. Sizes xs,s,m,l. Reg. 22.00, sale 10.99
Cotton shirts, not shown, sizes s,m,l. Reg. 24.00, sale 14.99



SUPER SALE
13.99

Misses' Partners® sweater tunic. Magenta, shown, plus ivory, black, purple or blue. With removable shoulder pads. Acrylic; in s,m,l. Reg. 26.00, sale 13.99



SUPER SALE
19.99

Misses' Bill Blass® jeans. Belted style with relaxed fit, shown, or yoke-front style without belt. 100% cotton denim in a choice of colors. PROPORTIONED LENGTHS: 6-16 short and medium. Reg. 29.00, sale 19.99
Sale! Gloria Vanderbilt jeans, not shown, reg. 39.00, sale 21.99



SUPER SALE
16.99

Misses' Partners® cotton knit pants. Pull-on style with a relaxed fit. EXTENDED SIZE RANGE: s,m,l,xl. Reg. 26.00, sale 16.99
Leggings, knit stirrups, not shown, reg. 24.00-32.00, sale 16.99, 17.99



SUPER SALE
9.99

MISSIES' PARTNERS® SWEATER SWEATERS
Slightly oversized, raglan-style. 100% acrylic. Misses' sizes s,m,l. Reg. 18.00, sale 9.99
Women's sizes 1x,2x,3x, not shown, reg. 20.00, sale 11.99



SUPER SALE
12.99

MISSIES' PARTNERS® SWEATER SWEATERS
Slightly oversized, raglan-style. 100% acrylic. Misses' sizes s,m,l. Reg. 18.00, sale 12.99
Women's sizes 1x,2x,3x, not shown, reg. 20.00, sale 11.99



For any Mervyn's Charge Card transaction* totaling \$100 or more, you can choose to defer billing until February 1992...with no payment due until March 1992. *Excludes gift certificate purchases

SUPER SALE
17.99

**OUR PARTNERS™
LEATHER SKIMMER**

Women's 'Anna,' in EXTENDED
SIZE RANGE: 5½-10, 11
medium and 6½-10 wide.
Reg. 26.00, sale 17.99

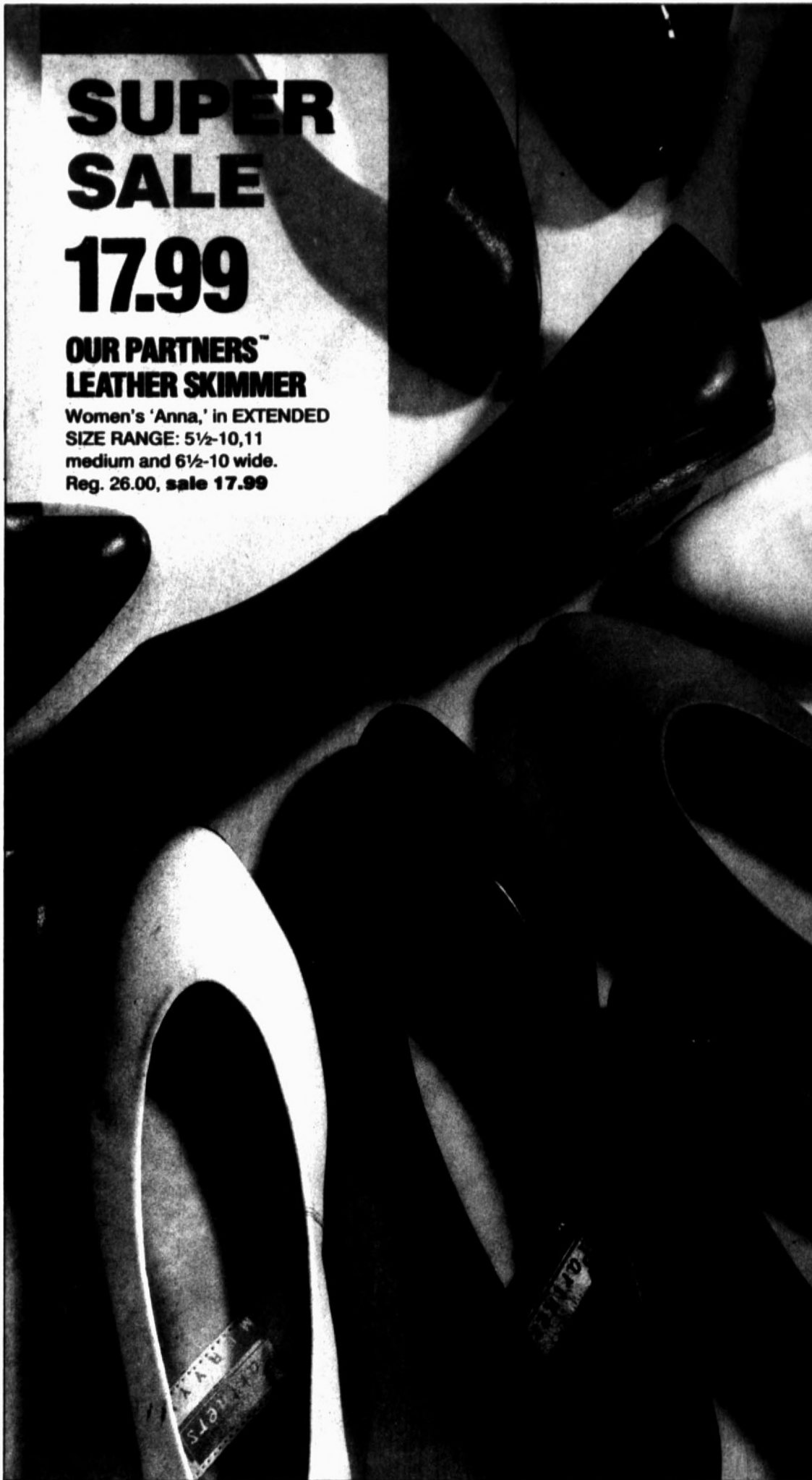

SUPER SALE
19.99

**CAPEZIO®
HANDBAGS**

Vinyl in pebble grain
Reg. 29.00-34.00
Shown from the
a. Black oversized
reg. 34.00, sale
b. Cognac hobnob
reg. 32.00, sale
c. Tan dome front
reg. 32.00, sale

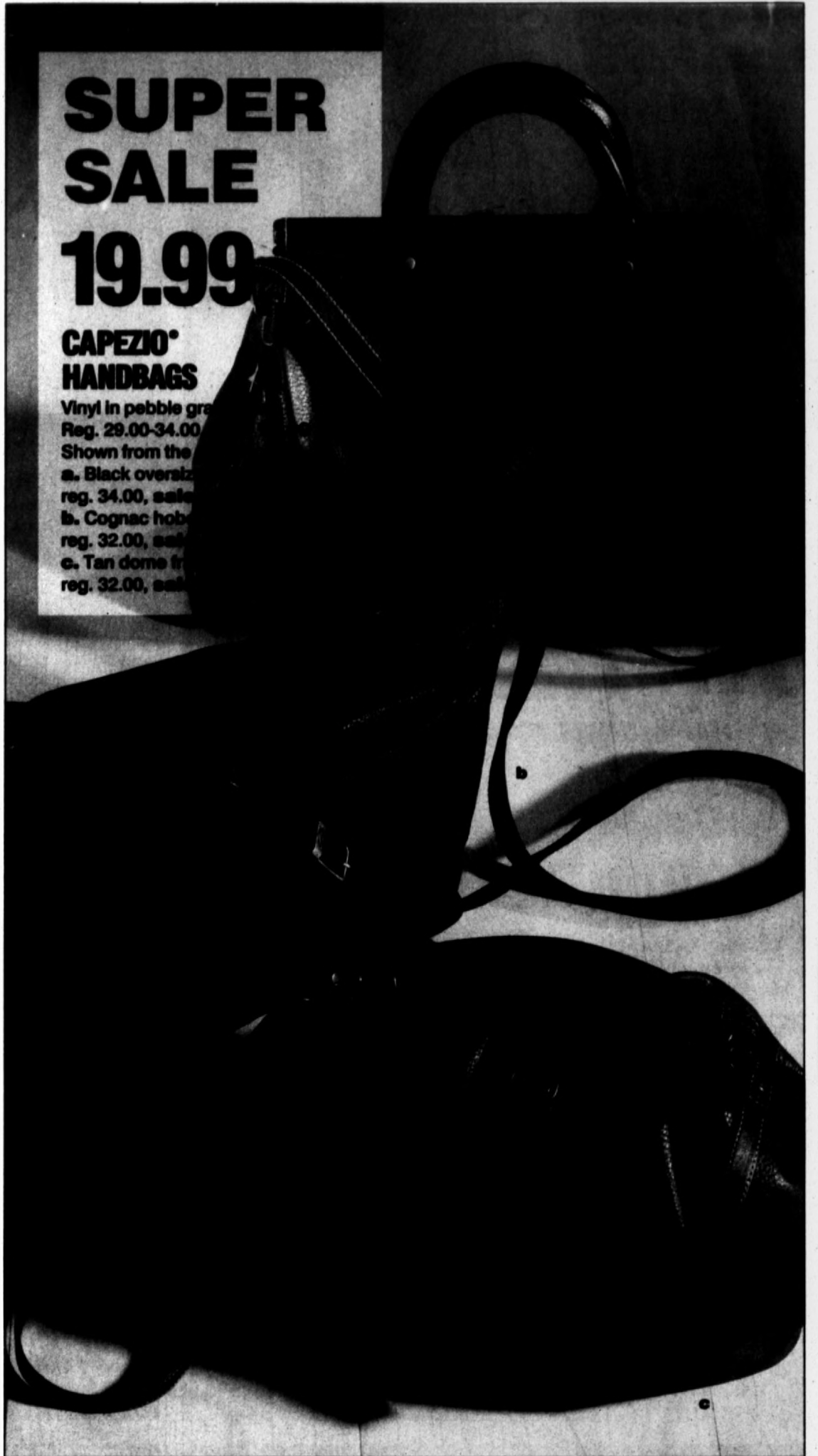

**SU
SA
40%**

**SELECTED
ATHLETIC**

Four styles for men and boy
a,b. Men's 'Novice Flight'
high-top, sizes 6½-11, 12, 13,
reg. 56.00, sale 34.79
c. Boys' 'Quadrant,' 10-6,
reg. 45.00, sale 26.99
Boys' 'Kid Mach,' 8½-3,
reg. 45.00, sale 26.99



SUPER SALE
11.99

Girls' Jeff & Kristi
ballet shoe. 'Elise,'
with flexible soles.
10-3. Reg. 20.00,
sale 11.99



SUPER SALE
40% off

Women's Avia®
aerobic shoes. '455
WWS' high-top, shown,
is one of three styles.
Sizes 5½-9, 10.
Reg. 57.00,
sale 34.19

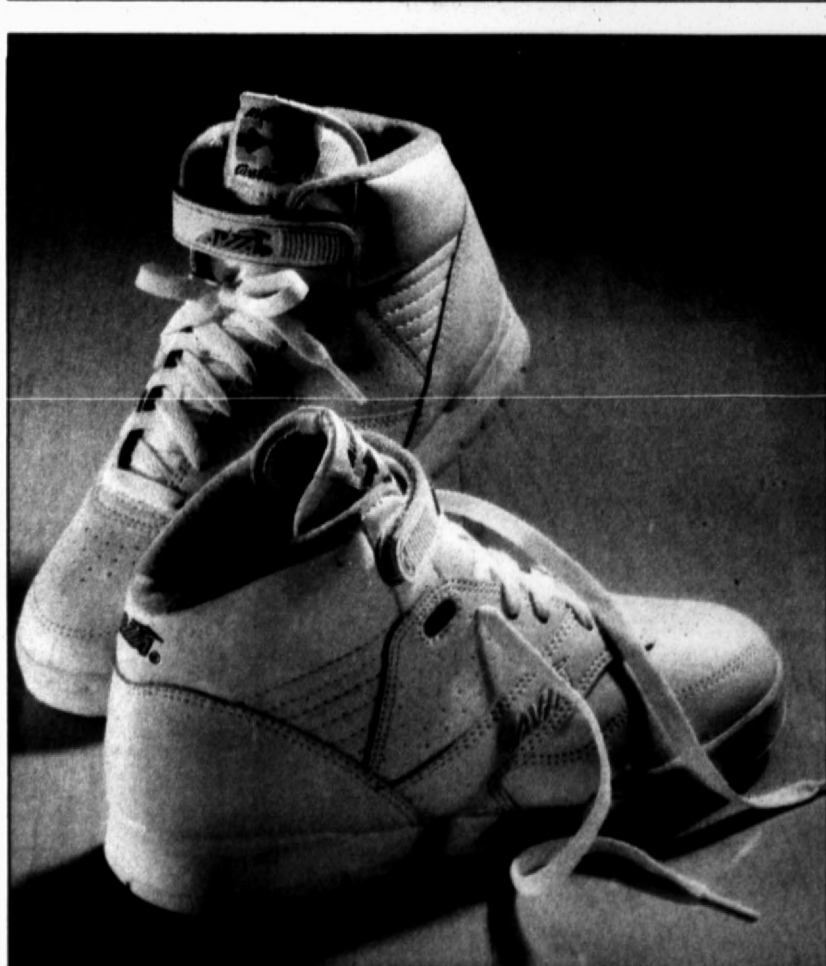

CHARGE IT — NO PAYMENT 'TIL MARCH



SUPER SALE
14.99

Flannel sleepshirts in double-brushed cotton. Plaids, florals and solid colors. EXTENDED SIZE RANGE: s,m,l, reg. 26.00, sale 14.99; xl,xxl, reg. 28.00, sale 16.99
Pajamas, not shown, reg. 30.00, 32.00, sale 17.99, 19.99

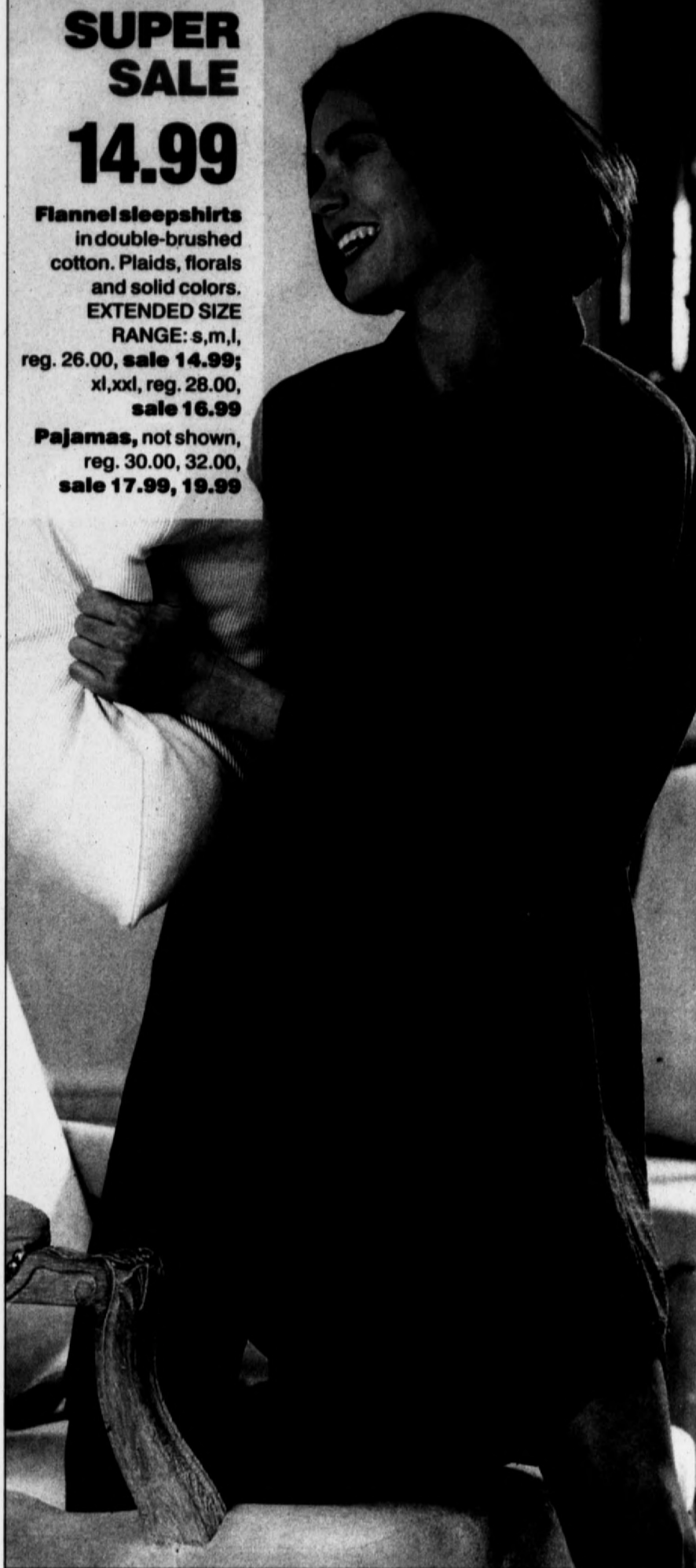

SUPER SALE
11.99

ANY BALI® BRA AT ONE LOW PRICE
Underwire and soft-cup styles for average to full figures. Reg. 18.00-23.50, sale 11.99
25% off Bali® control briefs, reg. 7.00-14.50, sale 5.25-10.87
Shown from the collection:
a. Underwire, #180, 34-38B, 34-40C,D,DD and 34-42DDD, reg. 20.00-22.00, sale 11.99
b. Underwire bra, #2620, sizes 34-40C and 34-42D,DD, reg. 20.00-22.00, sale 11.99
c. Soft cup bra, # 3600, sizes 34-40B,C and 34-42D,DD, reg. 20.00-22.00, sale 11.99
d. Underwire, #2434, 34-38B,C,D, reg. 19.00, 20.00, sale 11.99



SUPER SALE
5.99

Dearfoams® comfort boot with warm lining; cushioned, skid-resistant soles. Machine wash. Sizes s,m,l,xl. Reg. 10.00, sale 5.99



SUPER SALE
40% off

OUR PARTNERS™ TERRY ROBES
Heavyweight 100% cotton terry velour, in a generous cut. Reinforced seams, belt loops and pockets. Sizes s,m,l. Reg. 60.00, sale 35.99

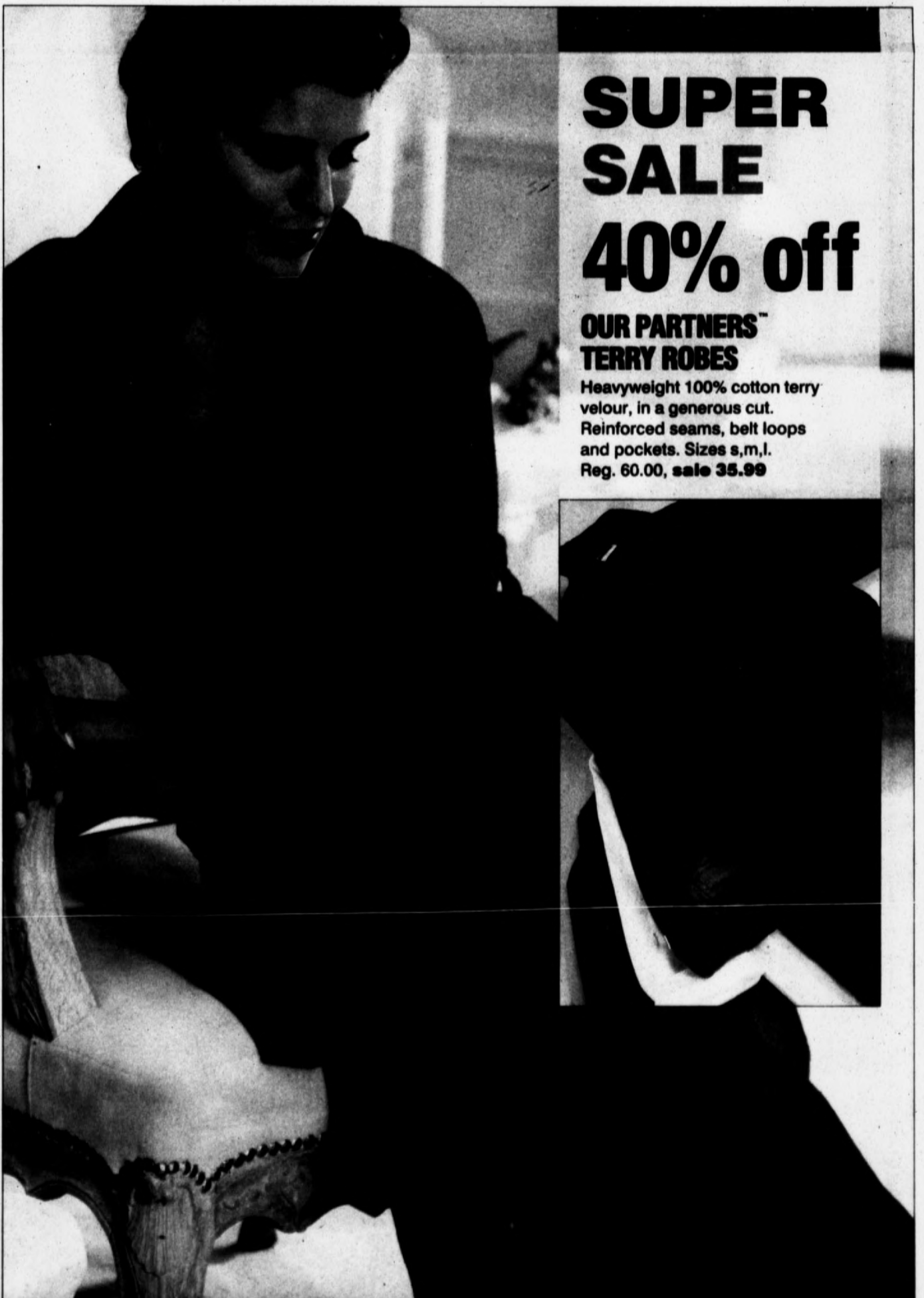

SUPER SALE
50% off

Our Partners™ packaged socks. 3-pr. packs: low-cut, cuff, crew or slouch styles, reg. 5.50 pkg., sale 2.75 pkg. 6-pr. packs: 1/4-crew, crew or cuff styles, reg. 8.00 pkg., sale 3.99 pkg.



For any Mervyn's Charge Card transaction* totaling \$100 or more, you can choose to defer billing until February 1992...with no payment due until March 1992. *Excludes gift certificate purchases

SUPER SALE
11.99
 solid colors
12.99

patterns

OUR CAMBRIDGE CLASSICS® SHIRTS

Long sleeve dress shirts in easy care cotton blends; 14½-18½. Solid colors in oxfordcloth, reg. 20.00, **sale 11.99**. Patterns in oxfordcloth or broadcloth, **sale 12.99**.

Short sleeve oxfordcloth, not shown, reg. 18.00, **sale 10.99**

Cotton chambray styles, not shown, **sale 12.99**

Sale! Our own challis ties, rayon/wool, reg. 15.00, sale 7.99



SUPER SALE
18.99

Levi's® Action Slacks are cut full for comfort. Hidden flex waistband and fabric that 'gives,' too. Easy care, Sta-Prest® polyester. **EXTENDED SIZE RANGE: see chart below. Reg. 30.00, sale 18.99**



INCHES	WAIST SIZE									
	30	31	32	33	34	36	38	40	42	44
29					▲	▲	▲	▲		
30	▲	▲	▲	▲	▲	▲	▲	▲	▲	
31		▲	▲	▲	▲	▲	▲	▲	▲	▲
32	▲	▲	▲	▲	▲	▲	▲	▲	▲	▲
34					▲	▲	▲	▲		

SUPER SALE
10.99

OUR WINDRIDGE® SHAKER SWEATER

Crewneck in a basketweave design. Machine washable acrylic; sizes s,m,l,xl. Reg. 22.00, **sale 10.99**



SUPER SALE

2 pkgs.
10.00

Our Windridge™ underwear for men. Soft cotton/polyester. Pkg./3 tees, V-necks or A-shirts in **EXTENDED SIZE RANGE: s,m,l,xl,xxl.** Pkg./3 briefs in s,m,l,xl. Pkg./2 boxers; full cut in sizes s,m,l,xl; tapered in s,m,l. Reg. 8.00-10.50, **sale 2 pkgs. 10.00**



SUPER SALE

2 pkgs.
11.00

Windridge™ sport socks in 6-pair packs. Tube-style crews, plus reinforced heel/toe low-cuts and crews. Cotton blends in white or stripes; fit 10-13. Pkg./6 prs., reg. 9.50, **sale 2 pkgs. 11.00**



CHARGE IT — NO PAYMENT 'TIL MARCH



**SUPER
SALE**

21.99

jacket

11.99

pants

Our own Cheetah®.
Nylon shell lined
with polyester/cotton.

EXTENDED SIZE

RANGE: s,m,l,xl,xxl.

Jacket, reg. 32.00,

sale 21.99

Pants, reg. 19.00,

sale 11.99

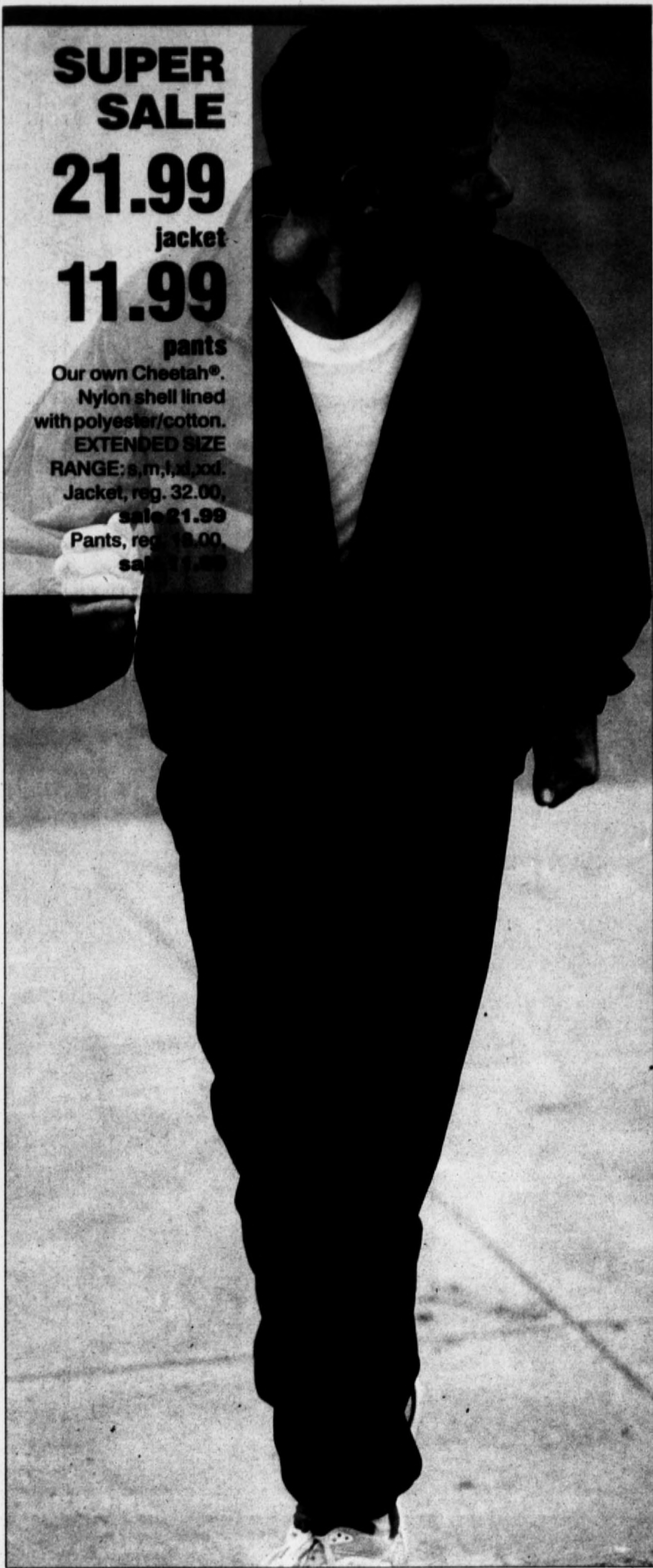

**SUPER
SALE**

10.99

**HIGH SIERRA®
FLANNEL SHIRTS**

Comfortable, oversized fit;
100% cotton brushed inside and
out. EXTENDED SIZE RANGE:
men's s,m,l,xl,xxl.

Reg. 17.00, sale 10.99



**SUPER
SALE**

18.99

College fleece tops,
with a choice of school
crests and mascots.

Garment-washed
cotton rich blend;

in sizes m,l,xl.

Reg. 28.00,

sale 18.99



**SUPER
SALE**

9.99

**HIGH SIERRA®
TURTLENECKS**

100% combed cotton, with a
generous cut. Seamless neck
and cuffs are reinforced with
Lycra® spandex. EXTENDED
SIZE RANGE: men's s,m,l,xl,xxl.

Reg. 16.00, sale 9.99

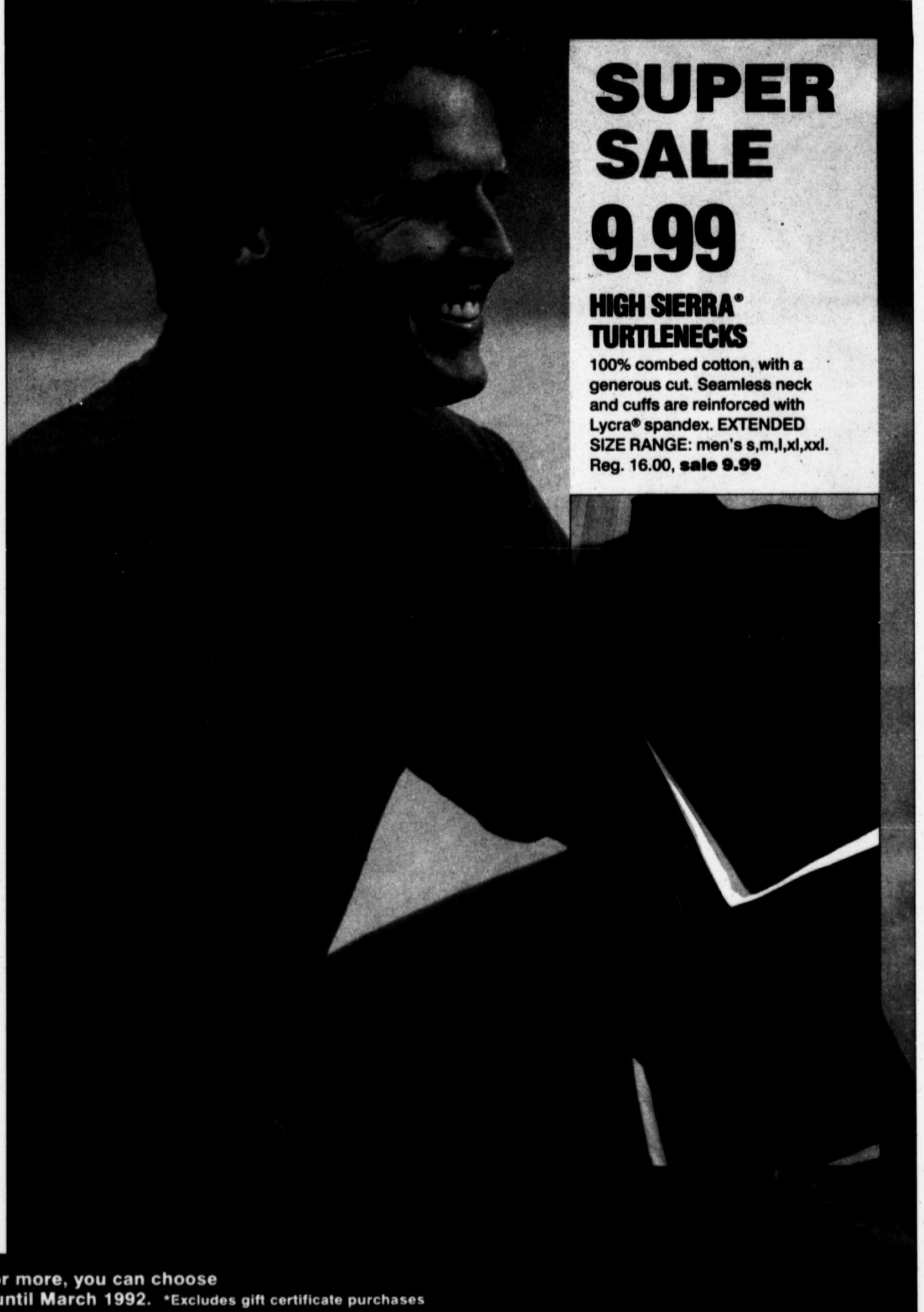

**SUPER
SALE**

9.99

Young men's Rush®
tees. Pigment-dyed
100% cotton; sizes
s,m,l,xl. Reg. 18.00,

sale 9.99

Striped tees, not
shown, reg. 20.00,

sale 11.99

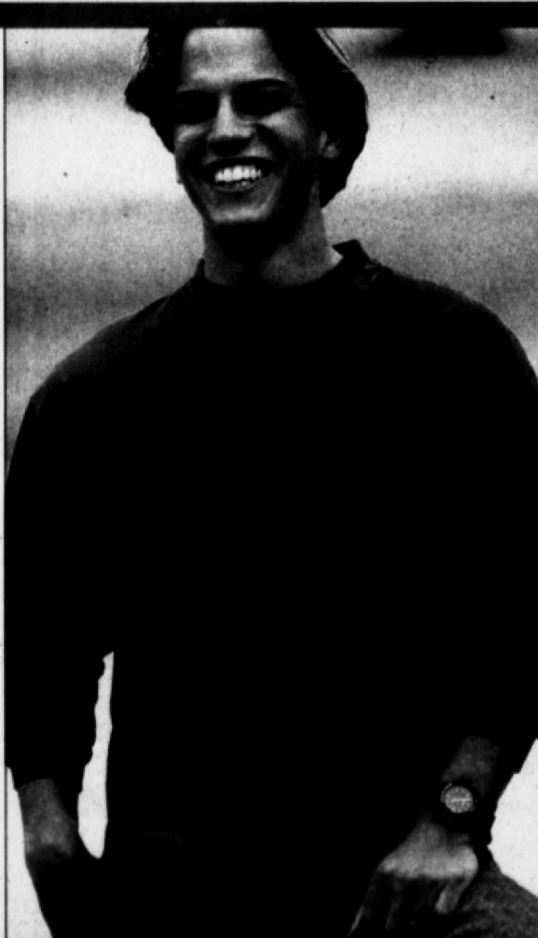

For any Mervyn's Charge Card transaction* totaling \$100 or more, you can choose
to defer billing until February 1992...with no payment due until March 1992. *Excludes gift certificate purchases

SUPER SALE

1.99 bath

FIRST QUALITY COTTON TOWELS

Special purchase! 100% cotton terry towels in pastel solid colors. Bath towel, **special 1.99** Hand towel, **special 1.59** Washcloth, **special 1.19**
Limited quantity on all special purchase items. Limit 24 per size per customer.



SUPER SALE 50% off

OUR ENTIRE STOCK OF FRAMES

Ceramic, brass, mixed metals, and wood frames. From 2x3" to 8x10"
 Shown from the collection:
 a. 8x10" wood, reg. 32.00, **sale 15.99**
 b. 5x7" ceramic, reg. 16.00, **sale 7.99**
 c. 5x7" mixed metals, reg. 24.00, **sale 11.99**
 d. 3x5" ceramic, reg. 12.00, **sale 5.99**
 e. Double ceramic, reg. 12.00, **sale 5.99**
 f. 3x5" mixed metals, reg. 16.00, **sale 7.99**
 g. 5x7" wood, reg. 10.00, **sale 4.99**



SUPER SALE

12.99 six sizes

OUR CELEBRATION™ TABLECLOTHS

Linen-look tablecloths in stain-resistant Visa® polyester/cotton.
 52x70" ob. fits table size 28x46" to 40x54", reg. 18.00, **sale 12.99**
 60x86" ob./ov. fits tables 36x60" to 48x72", reg. 24.00, **sale 12.99**
 70" rd. fits table size 44" to 60" diameter, reg. 24.00, **sale 12.99**
 60x104" ob./ov. fits tables 36x74" to 48x90", reg. 28.00, **sale 12.99**
 60x122" oblong and 90" round, reg. 36.00 each, **sale 19.99 each**
 Napkins, reg. 3.00, **sale 1.99 ea.**

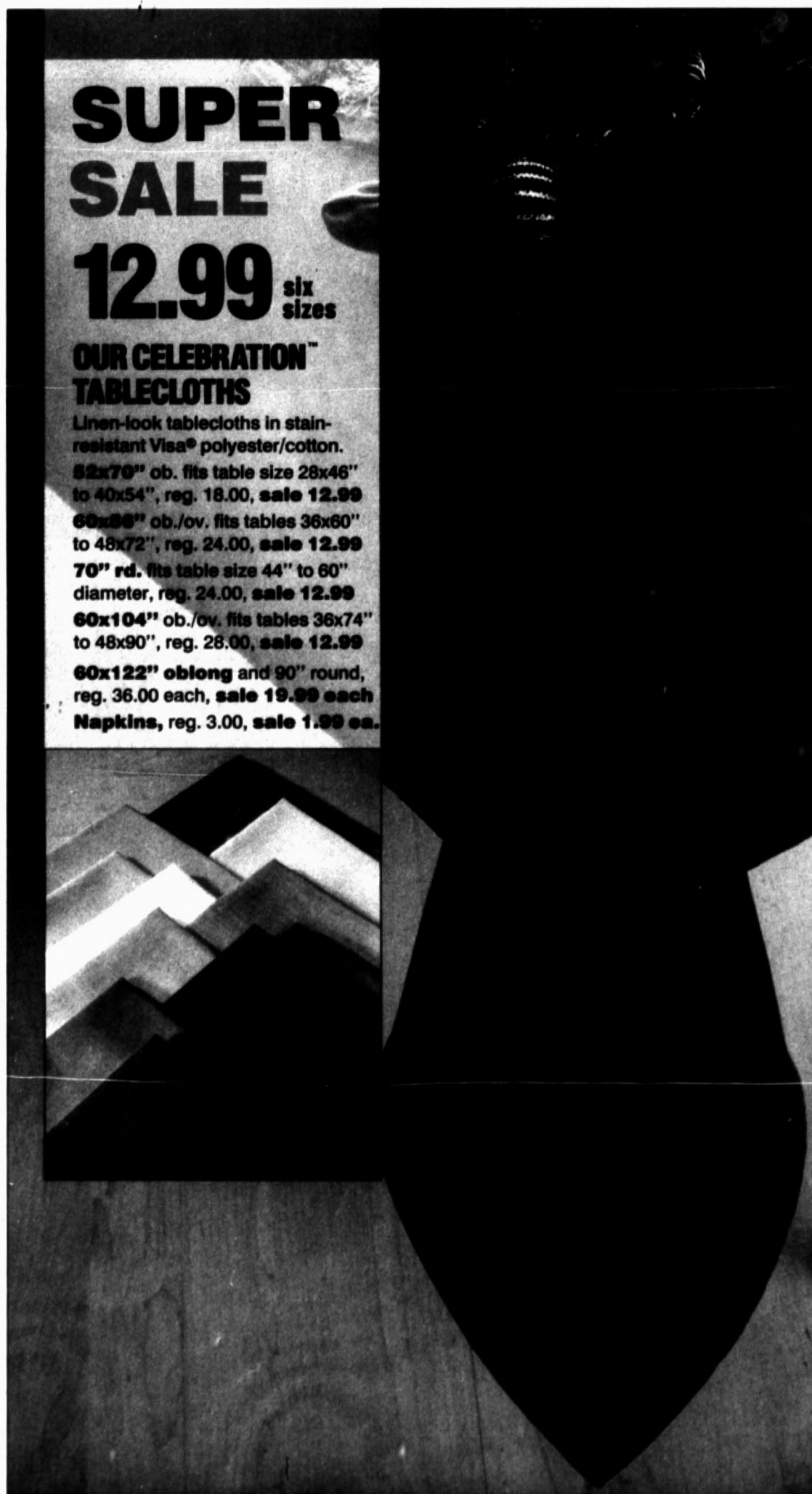

SUPER SALE 50% off

Our Rose Pearls serving pieces in rose-patterned, frosted or tinted glass.
 Reg. 15.00-30.00, **sale 7.49-14.99**
 Shown:
 Set of four mugs, reg. 24.00, **sale 11.99 set**
 Chip-and-dip set, reg. 24.00, **sale 11.99 set**



SUPER SALE 5/5.00

Special purchase! First quality kitchen terries in decorative prints. 100% cotton. **Special 5/5.00**
Limited quantity on all special purchase items.



CHARGE IT — NO PAYMENT 'TIL MARCH

SUPER SALE

50% off

PRESHRUNK 100% COTTON FLANNEL SHEETS

Flat or fitted; fitted sheets easily fit thicker mattresses. In six solid colors.
 Twin, reg. 12.00, **sale 5.99**
 Full, reg. 14.00, **sale 6.99**
 Queen, reg. 21.00, **sale 10.49**
 King, reg. 24.00, **sale 11.99**
 Std. cases, pair, reg. 12.00, **sale 5.99**
 King cases, pair, reg. 15.00, **sale 7.49**

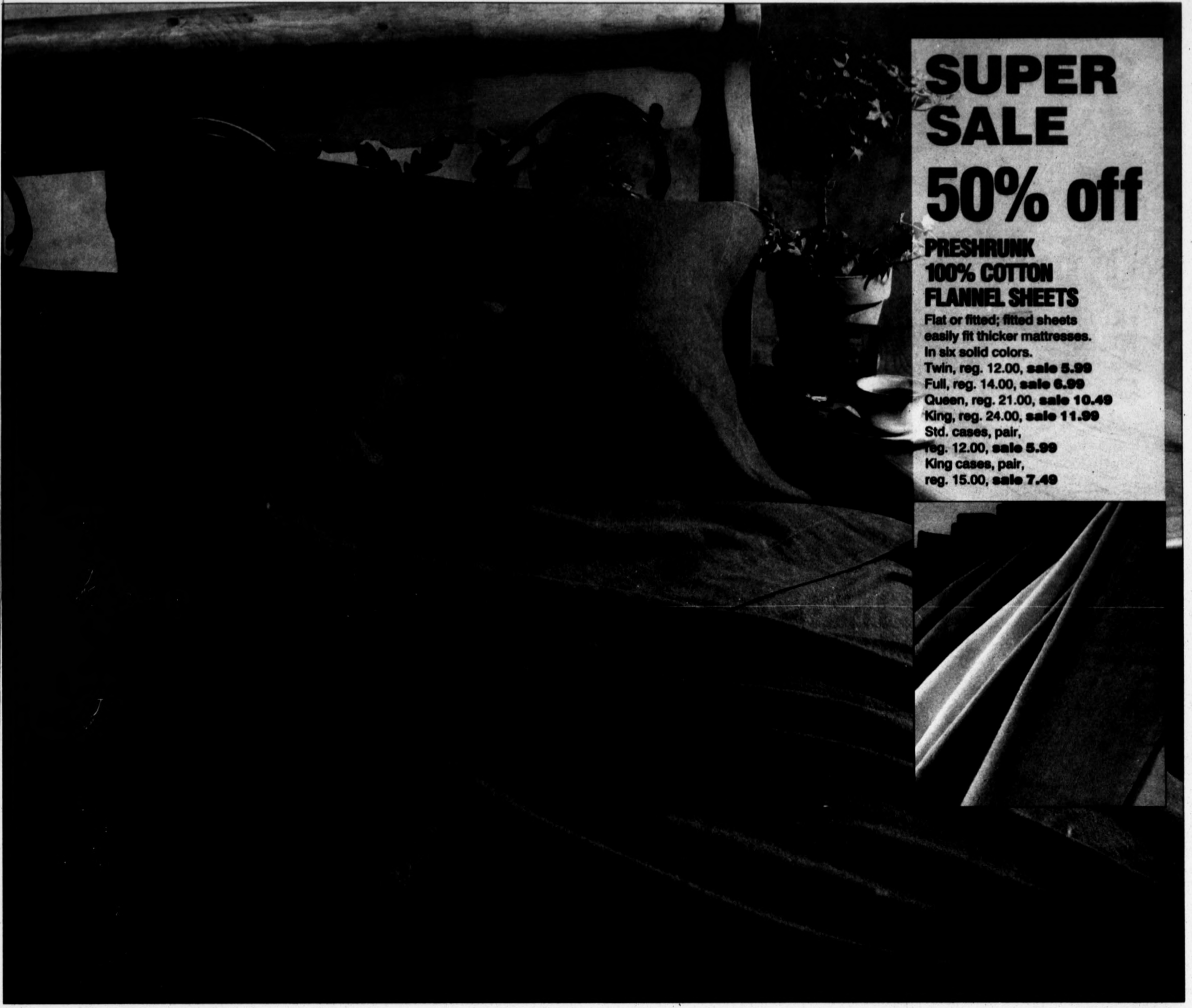

SUPER SALE

any size **9.99**

Royale™ natural fill pillow. 95% white goose feathers, 5% white goose down for firm support. 3-yr. warranty.* Std., queen, king. Reg. 20.00-30.00, **sale 9.99 any size**

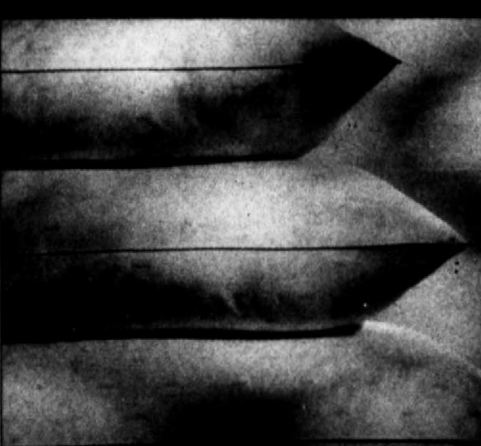

SUPER SALE

50% off

Foam pad with 2" layer of cushiony puffs that reduce mattress pressure. Twin, reg. 20.00, **sale 9.99**
 Full, reg. 28.00, **sale 13.99**
 Qn., reg. 35.00, **sale 17.49**
 King, reg. 40.00, **sale 19.99**



SUPER SALE

50% off

Thermal blanket for year-round comfort. Easy care acrylic; 5-yr. warranty.* Twin, reg. 20.00, **sale 9.99**
 Full, reg. 25.00, **sale 12.49**
 Queen/king, reg. 35.00, **sale 17.49**



SUPER SALE

40% off

Automatic blanket with 11 heat settings. Easy care acrylic; 5-year warranty.* Twin, reg. 70.00, **sale 41.99**
 Full, reg. 80.00, **sale 47.99**
 Qn., reg. 100.00, **sale 59.99**
 King, reg. 130.00, **sale 77.99**



SUPER SALE

19.99

any size

And Comforters

Special purchase! First quality bedspreads and comforters. Traditional and contemporary patterns. Hurry in for the best selection. Polyester/cotton; polyester fill. Bedspreads in twin, full, queen and king. Comforters in twin, full/queen and king. **Special 19.99 any size**

Limited quantity on all special purchase items.

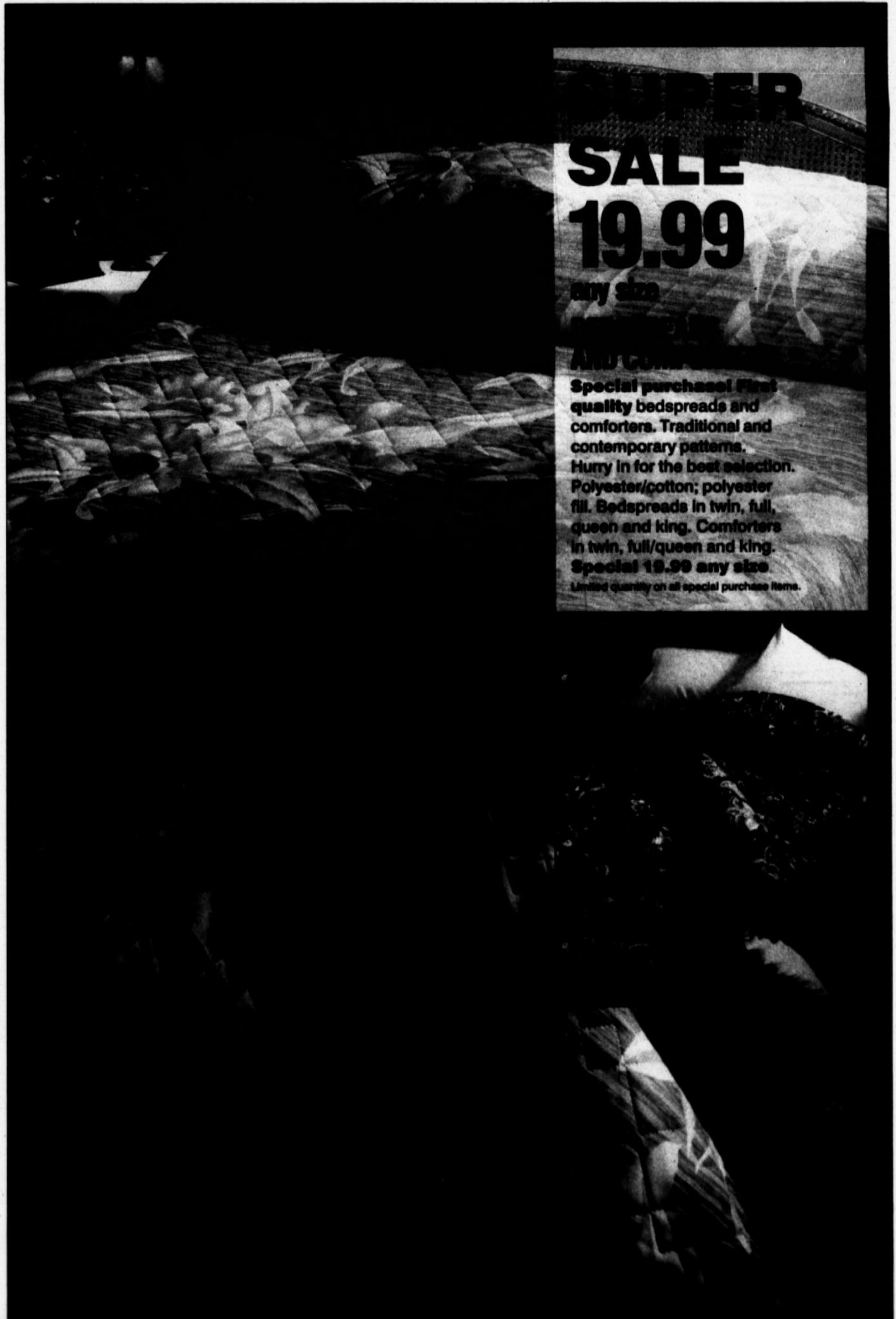

For any Mervyn's Charge Card transaction* totaling \$100 or more, you can choose to defer billing until February 1992...with no payment due until March 1992. *Excludes gift certificate purchases

SUPER SALE
50% off

PILOT PANTS FOR BOYS

Details include...
and banded cuffs.
Twill fabric...
reg. 20.00, sale 10.00
reg. 20.00, sale 10.00
Sizes 4-7, reg. 20.00, sale 10.00
reg. 20.00, sale 10.00



SUPER SALE
5.99 ⁴⁻⁷
7.99 ⁸⁻²⁰

Our High Sierra® turtleneck. Cotton/polyester with Lycra® spandex in the collar and cuff for extra stretch. Color choice. Sizes 4-7, reg. 8.00, **sale 5.99**. Sizes 8-20, reg. 10.00, **sale 7.99**.

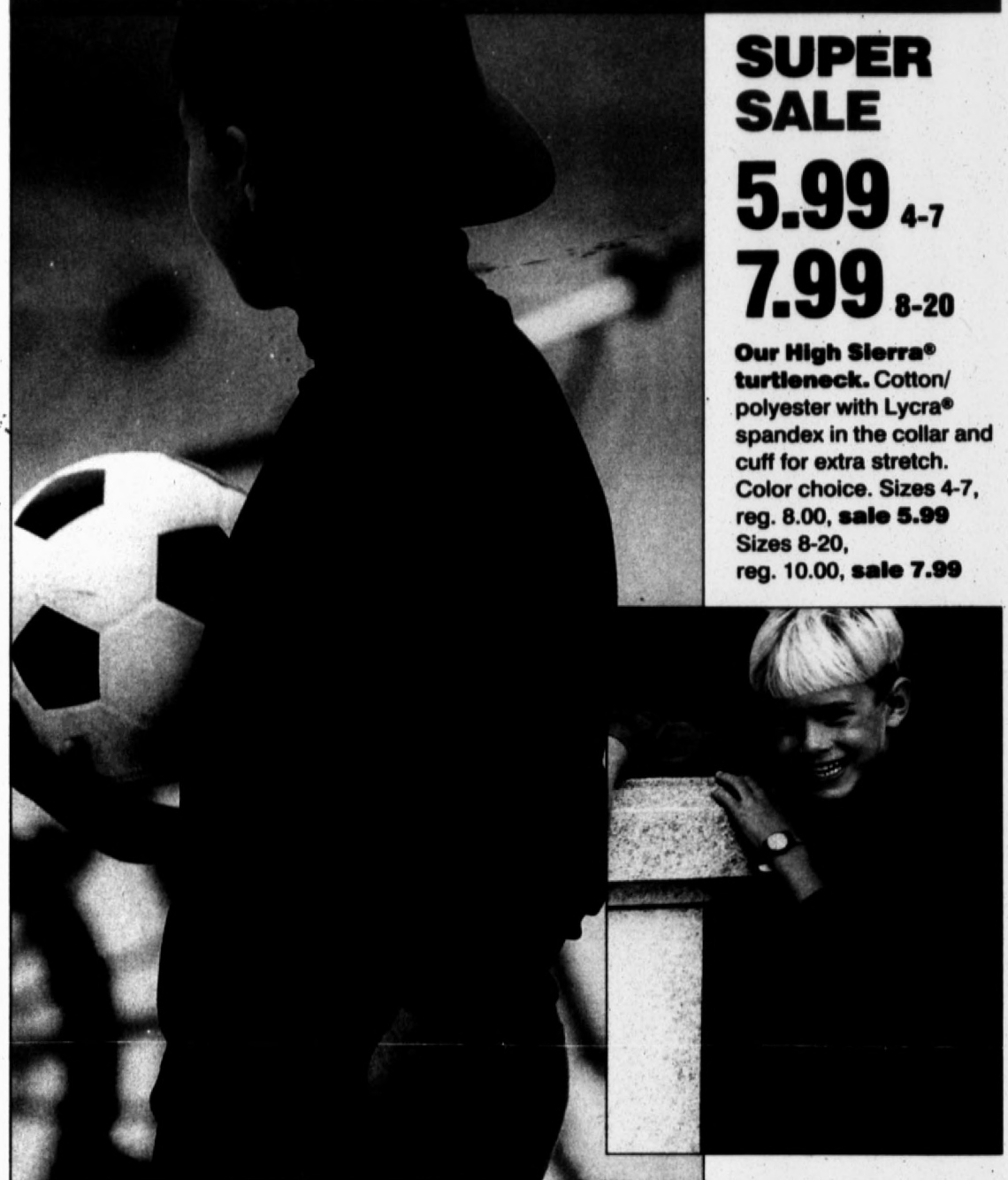

SUPER SALE
3.99 each

Boys' thermal tops and pants. Cotton/polyester knit, in heather gray, red, royal, jade and ecru. In sizes 8-20, shown, and sizes 4-7. Reg. 6.00 each, **sale 3.99 each**.



SUPER SALE
7.99 ⁴⁻⁷
8.99 ⁸⁻²⁰

BOYS' HIGH SIERRA® SHAKER SWEATERS

Our own, in 12 colors. Machine washable and dryable acrylic. Sizes 4-7, reg. 12.00, **sale 7.99**. Sizes 8-20, reg. 14.00, **sale 8.99**. **Striped sweaters, not shown:** Sizes 4-7, reg. 16.00, **sale 8.99**. Sizes 8-20, reg. 18.00, **sale 9.99**.



SUPER SALE
2/7.00

Girls' thermal tops and pants. Prints, shown, plus pink, aqua or hyacinth solid colors. Washable cotton/polyester knit; fit 4-14. Reg. 5.00 each, **sale 2 for 7.00**.



SUPER SALE
2/12.00

Girls' pj's and gowns in prints and solid colors with lace and satin trim. 100% flame-resistant polyester; sizes 4-14. Reg. 10.00, 12.00 each, **sale 2 for 12.00**.

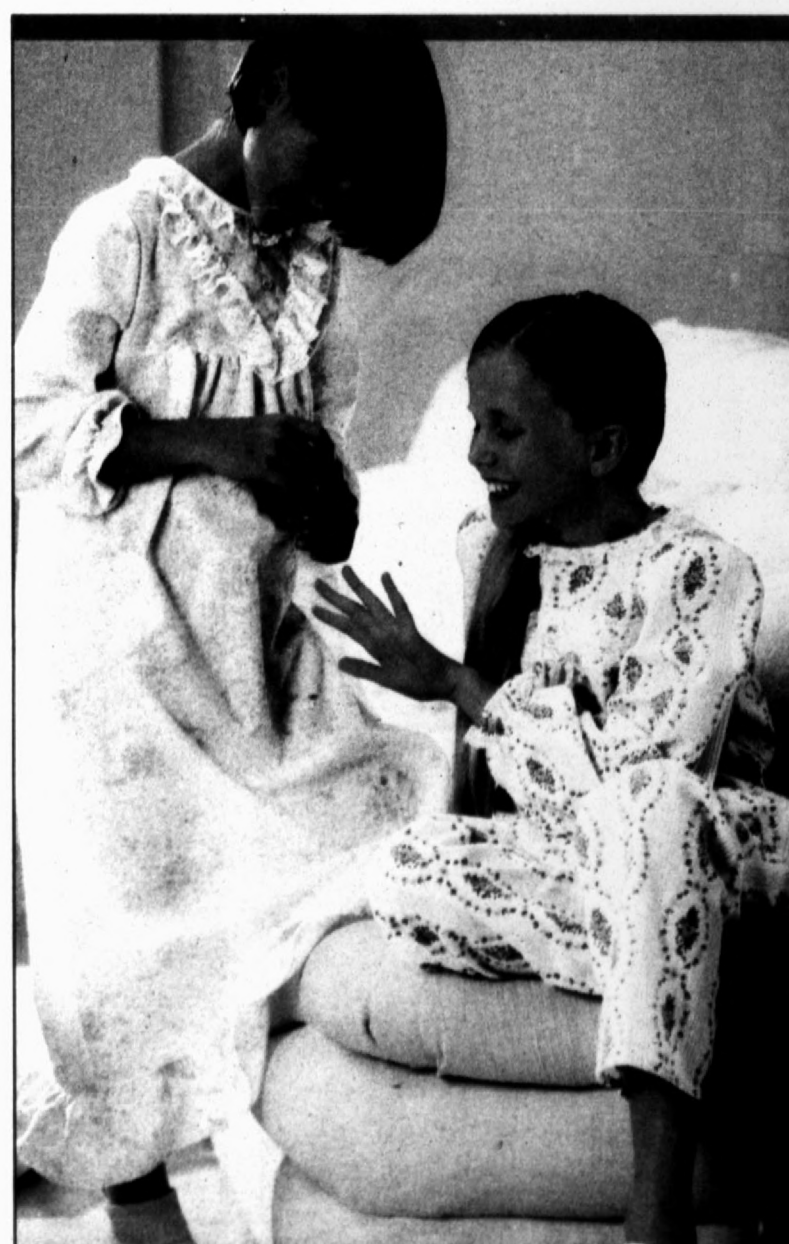

CHARGE IT — NO PAYMENT 'TIL MARCH



SUPER SALE
12.99 set

Little girls' fleece sets. Printed crewnecks, henleys or cardigans with matching pull-on pants. Polyester/cotton; in sizes 4-6x. Reg. 22.00 set, **sale 12.99 set**
©The Walt Disney Company

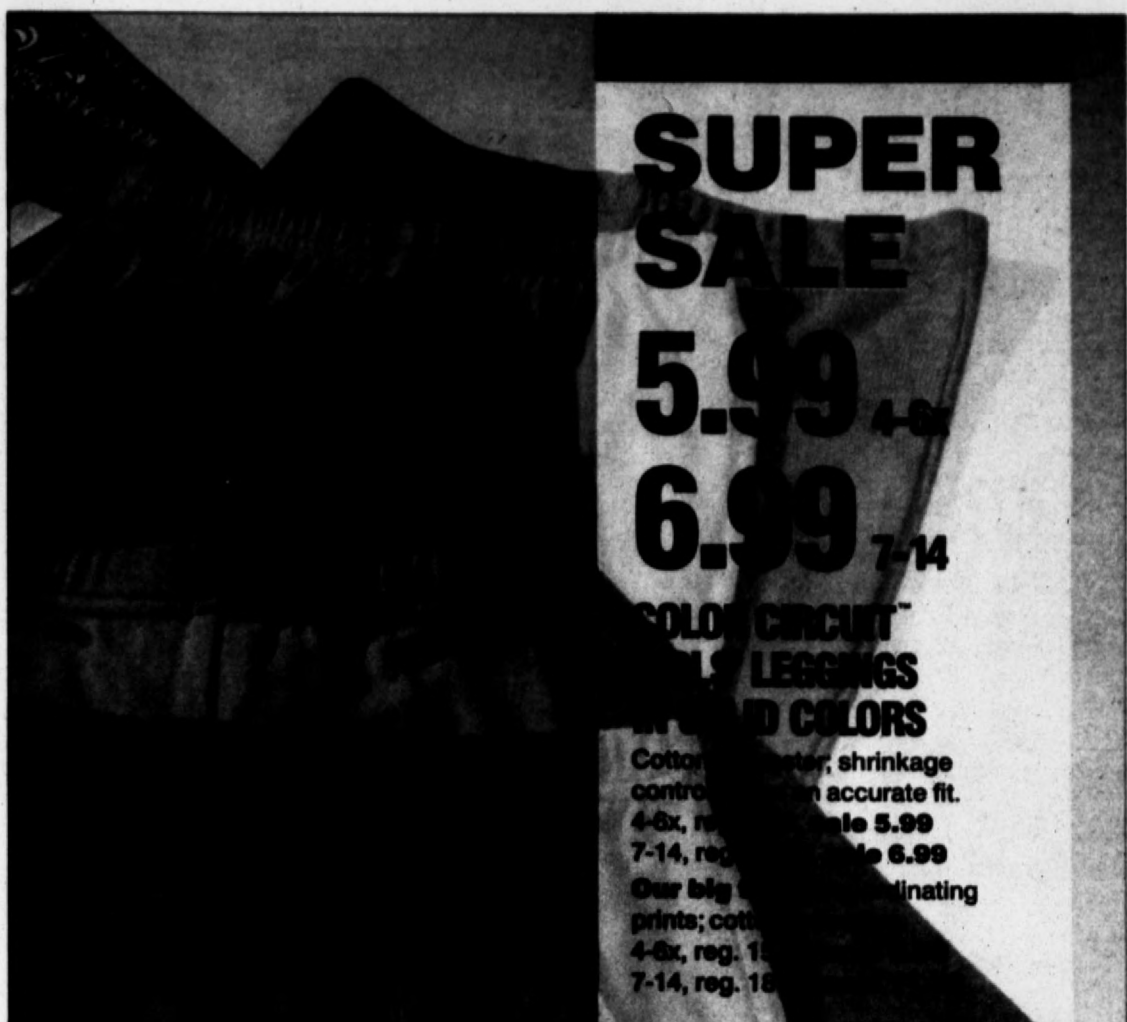

SUPER SALE

5.99 4-6x
6.99 7-14

COLOR CIRCUIT™
SOFT LEGGINGS
IN 10 COLORS

Cotton/polyester, shrinkage control for an accurate fit. 4-6x, reg. 8.00, **sale 5.99**
7-14, reg. 10.00, **sale 6.99**
Our big selection of coordinating prints; cotton; polyester; 4-6x, reg. 10.00; 7-14, reg. 15.00



SUPER SALE

4-6x **2/11.00**
7-14 **2/13.00**

Color Circuit™ turtlenecks. Polyester/cotton; sizes 4-6x, reg. 8.00, **sale 2/11.00**
Sizes 7-14, reg. 10.00, **sale 2/13.00**
4-6x print turtlenecks, reg. 9.00, **sale 2/13.00**



SUPER SALE

4 prs.
5.00

Girls' triple-roll socks with shaped heel and toe. Sizes 6-7½, 7-8½, 9-11. Reg. 2.00 pair, **sale 4 prs. 5.00**



SUPER SALE

7-14 **13.99**

Girls' denim jeans in fashion washes with yoke detailing, shown, or ankle trims. We show two from a group in 100% cotton; sizes 7-14, **sale 13.99**
Sizes 4-6x, not shown, reg. 18.00, **sale 11.99**

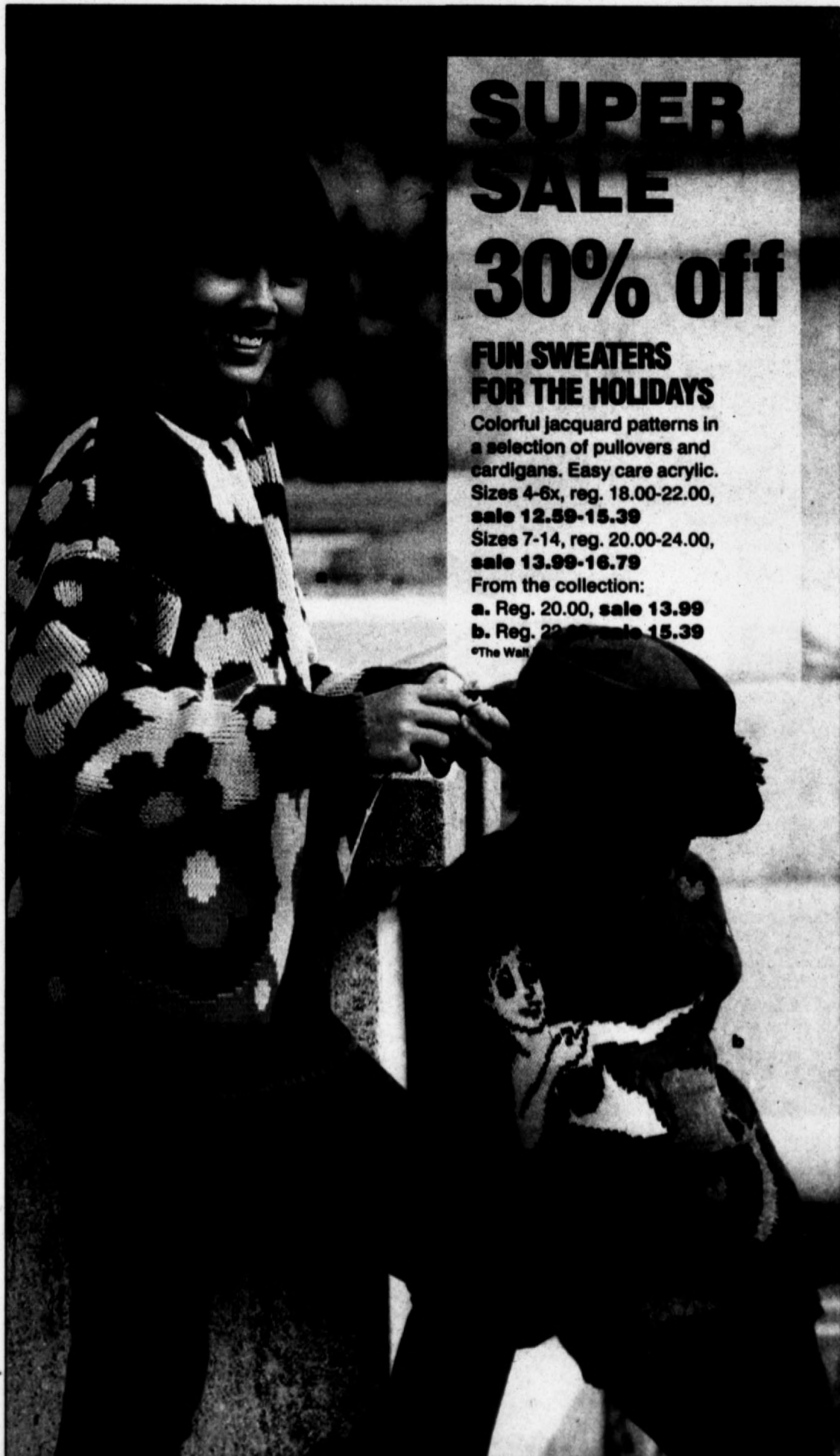

SUPER SALE

30% off

FUN SWEATERS FOR THE HOLIDAYS

Colorful jacquard patterns in a selection of pullovers and cardigans. Easy care acrylic. Sizes 4-6x, reg. 18.00-22.00, **sale 12.59-15.39**
Sizes 7-14, reg. 20.00-24.00, **sale 13.99-16.79**
From the collection:
a. Reg. 20.00, **sale 13.99**
b. Reg. 22.00, **sale 15.39**
©The Walt Disney Company

For any Mervyn's Charge Card transaction* totaling \$100 or more, you can choose to defer billing until February 1992...with no payment due until March 1992. *Excludes gift certificate purchases.

SUPER SALE 50% off

A BIG SELECTION OF PLUSH ANIMALS

New pets from Playful Pals® and Floppy Friends®. Selection also includes plush hand-puppets. Playful Pals®, reg. 10.00, 15.00, sale 4.99, 7.49 Floppy Friends®, reg. 30.00, sale 14.99



SUPER SALE 1/3 off

FLEECE SETS FOR INFANTS, TODDLERS

Pullover tops with pull-on pants; machine washable acrylic, polyester and polyester blends. Infants' 3-24 months, toddlers' 2,3,4. Reg. 10.00-18.00, sale 6.66-11.99

Shown from the collection:
a. Infants' set, reg. 12.00, sale 7.99
b. Toddlers' set, reg. 16.00, sale 10.66



SUPER SALE 2/13.00

Carter's® footed sleepers. Flame-resistant polyester, in solid colors and prints. Cozy blanket sleeper, shown; also in interlock knit. Toddlers' 1,2,3,4. Reg. 10.00 and 12.00, sale 2 for 13.00



SUPER SALE 30% off

Carter's® thermal cotton underwear. 2-pc. sets in solid-color waffle-weave or print interlock knit, plus 1-pc. knit union suit. Reg. 10.00, 12.00, sale 6.99, 8.39
Shown: 2-pc. waffle-weave set, reg. 10.00, sale 6.99 set



SUPER SALE 2/13.00

Tunic tops and leggings for girls. Solid-color tops coordinate with print leggings. Cotton/polyester. Infants' 12-24 mos., toddlers' 2,3,4. Reg. 10.00 ea., sale 2/13.00

CHARGE IT — NO PAYMENT 'TIL MARCH

14KT. GOLD EARRINGS **39.99** Reg. 100.00



14KT. GOLD EARRINGS **79.99** Reg. 200.00



14KT. GOLD CHAINS **189.99**



14KT. GOLD BRACELETS **99.99**



SUPER SALE
60% off

OUR ENTIRE STOCK OF 14KT. GOLD, 18KT. GOLD, DIAMONDS AND STERLING SILVER

Jewelry is not shown actual size.

18KT. GOLD EARRINGS



18KT. GOLD BRACELETS



STERLING SILVER CHAINS **19.99**

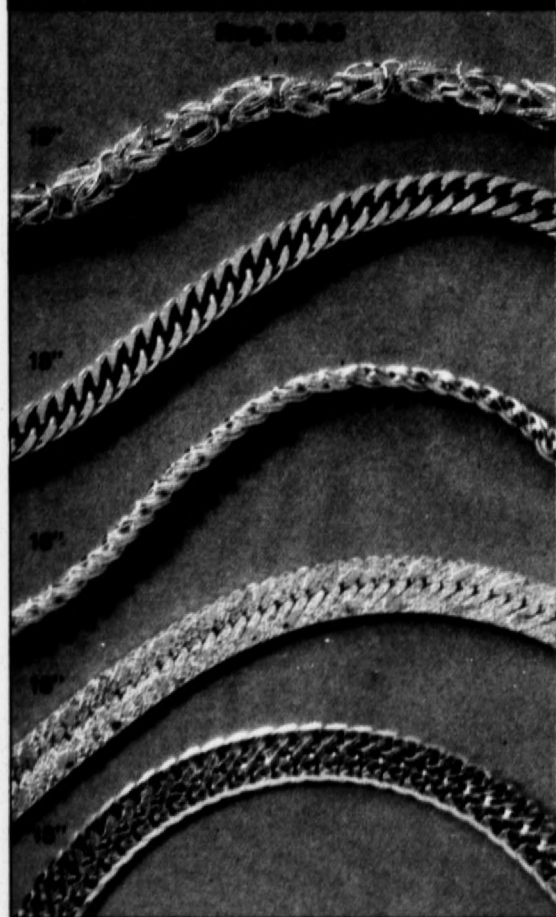

STERLING BRACELETS **25.99**

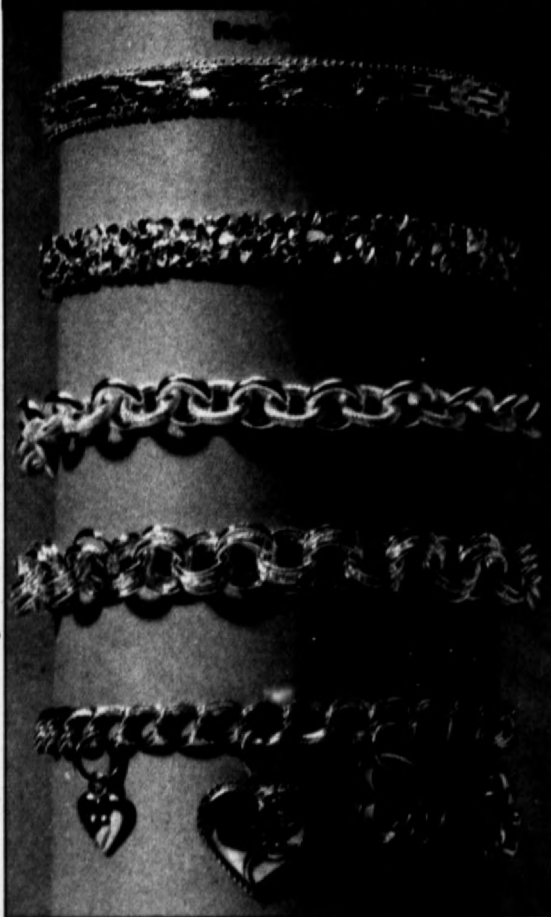

STERLING SILVER RINGS **49.99**



STERLING SILVER RINGS **59.99**



STERLING SILVER EARRINGS **13.99** Reg. 35.00



STERLING SILVER AND VERMEIL EARRING JACKETS **13.99** Reg. 35.00



For any Mervyn's Charge Card transaction* totaling \$100 or more, you can choose to defer billing until February 1992...with no payment due until March 1992. *Excludes gift certificate purchases

MERVYN'S SUPER SALE

1/3 CT. T.W. DIAMONDS 299.99



**SATURDAY
8AM-10PM,
SUNDAY
11AM-8PM,
NOVEMBER
23 AND 24**

**SUPER
SALE**

**60%
off**

**OUR ENTIRE STOCK
OF 14KT. GOLD,
18KT. GOLD,
DIAMONDS AND
STERLING SILVER**

Photos enlarged to show detail.

DIAMOND RINGS 439.99



1 CT. T.W. DIAMONDS 699.99



**BRIDAL SETS AND
ANNIVERSARY RINGS 559.99**



DIAMOND ACCENT JEWELRY 79.99



SAPPHIRES 60% OFF

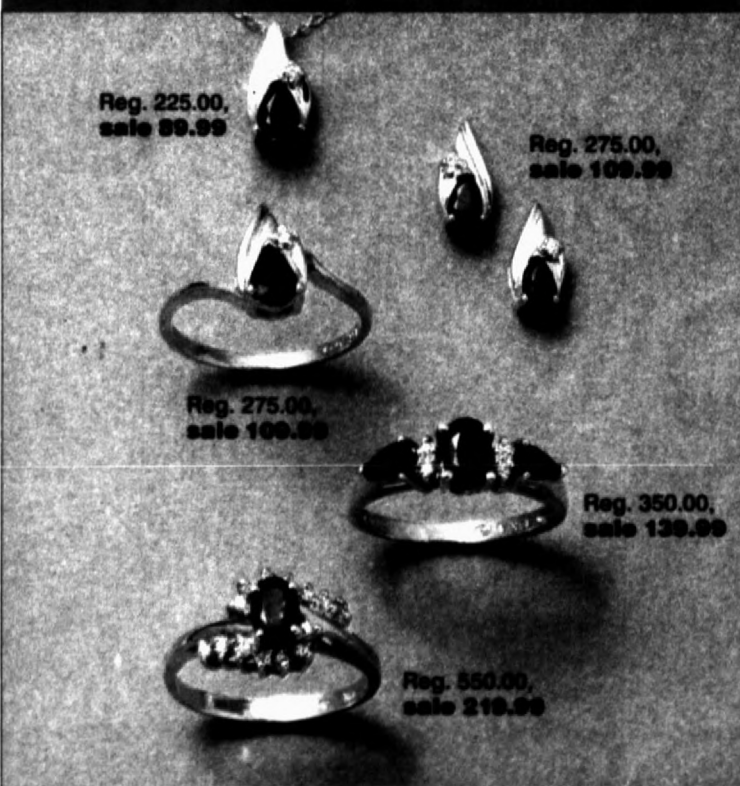

RUBIES 60% OFF

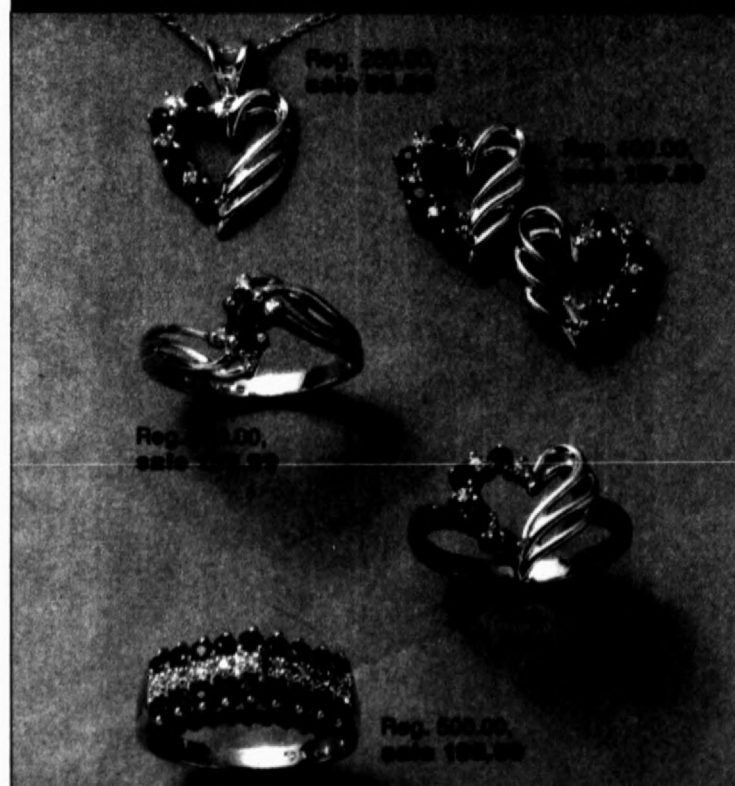

EMERALDS 60% OFF

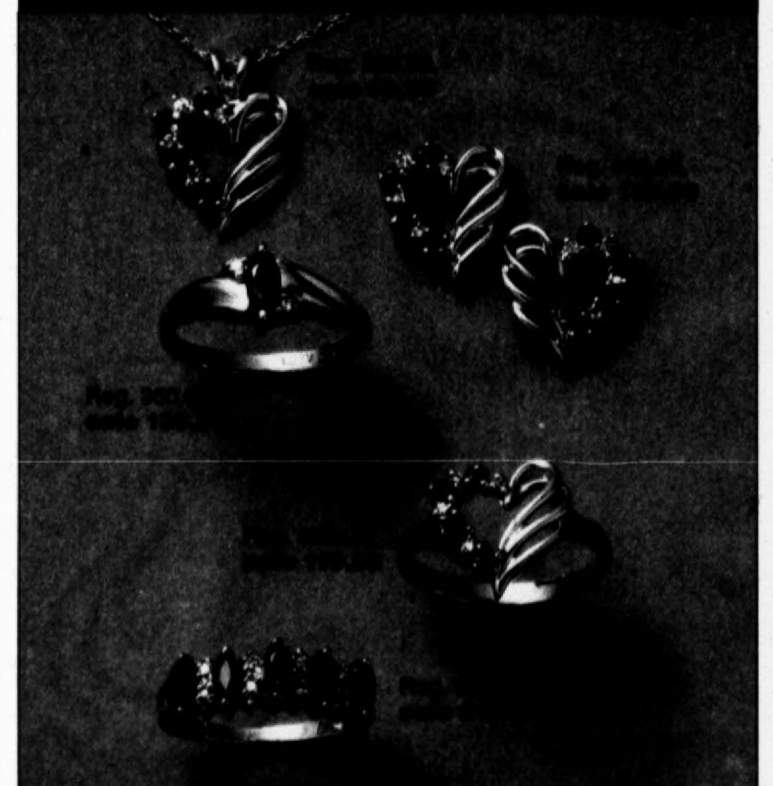

MEN'S 10KT. AND 14KT. GOLD RINGS 60% OFF

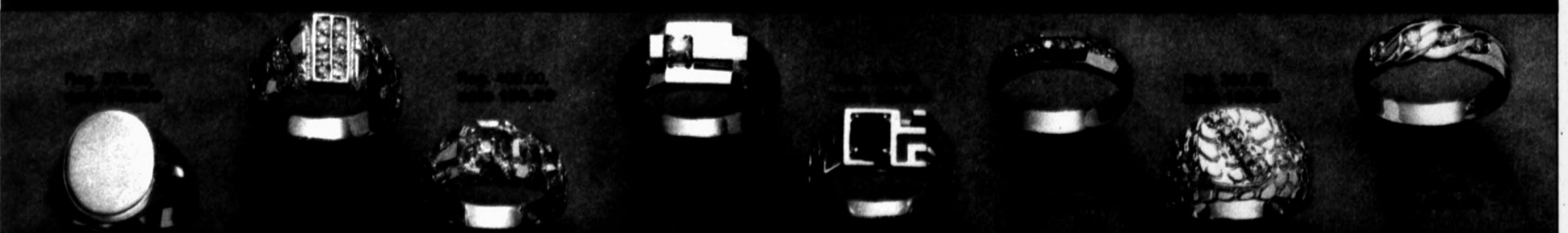

CHARGE IT—NO PAYMENT 'TIL MARCH

For any Mervyn's Charge Card transaction* totaling \$100 or more, you can choose to defer billing until February 1992... with no payment due until March 1992.

*Excludes gift certificate purchases



**For store locations call
1-800-M-E-R-V-Y-N-S**
toll-free 24 hours a day, 7 days a week