

Local Information 'Key'

# TI Theft Ring Broken Up

By BOB NIGH  
Managing Editor  
Charges of theft over \$10,000 are expected to be filed in Lubbock Monday against one Hereford man and at least five Lubbock Texas Instruments plant employees following the breaking up of a "major theft ring" dealing in watches and calculators stolen from the TI plant over the past year.

Office, information gained after 15-year-old Craig Hamman of Hereford discovered a cache of 418 TI watches abandoned in a tail-water pit led to the eventual break in the case.

The watches found by Hamman were in a dry pit about three miles west on 15th Street, when the youth stumbled upon them on Sunday, April 12.

Butcher credited investigative work by sheriff's deputy Louis Liscano as the

major factor in solving the case. "Louis worked the whole thing up before calling in investigators from TI in Lubbock," Butcher said.

The subsequent arrests will clear up "between \$85,000 and \$100,000 worth of missing merchandise" according to Butcher.

Butcher said deputy Liscano located a local woman who had purchased a watch allegedly stolen by the ring of thieves, which may include as many as 15 persons.

"Louis also found some people who had been asked to buy some of the stolen goods, and from there he came up with the local man who has been implicated in the case," Butcher said.

The names of the persons expected to be charged in the case are being withheld until formal charges are filed against them in Lubbock Monday.

According to Mark McBride, chief of the business crimes division of

the Lubbock County Criminal District Attorney's Office, several TI dockworkers allegedly conspired with truck drivers for Lubbock freight carriers to reroute merchandise, which had been taken to the Lubbock plant for repairs, back onto the trucks.

McBride said the items were then divided among the conspirators and sold. Outgoing calculators and other

(See THEFTS, Page 2A)



## Ahead Of Her Time

Glenna Thompson reminds us it's time again to "Spring Forward" into Daylight Savings Time. The official re-entry of DST is set for 2 a.m. Sunday, which instantly becomes 3 a.m., costing all of us an hour's sleep. The extra hour of daylight will enhance summertime activities before we return to Central Standard Time on October 25. (Brand photo)

## Texas Solons React Favorably To Lifting

WASHINGTON (AP) — Stopping shipment of U.S. grain to Russia was an absurd idea to start with, and President Reagan should have lifted the embargo the first day he took office, a West Texas congressman says.

"I think he now realizes that," Rep. Kent Hance, D-Lubbock, said after the president's action was announced in a statement released at 4 p.m. EST Friday at the White House.

"The only people who were hurt by it were the people involved in agriculture in the United States. It was just one more policy where our foreign policy dictated a decision where we wound up shooting ourselves in the foot," Hance said.

He and other Texas congressmen with large farm areas were joined by Sen. John Tower in applauding the president for his action.

Tower said the president

had assured him he planned to end the embargo as soon as he could do so without the action being misinterpreted by the Soviets.

"I understand his caution, but I'm gratified he has acted now. It never made any sense to me to single out the farmer to bear the burden of a foreign policy action, and it made even less sense when the evidence showed how little impact the embargo had on Soviet meat production," the Texas Republican said.

Rep. Charles Stenholm, D-Stamford, a member of the House Agriculture Committee, called Reagan's action "was a campaign promise that was long delayed."

"But it did not come too late to be of assistance to Texas farmers," he said. "We've had excellent rains on wheat crops throughout the 17th district, and farmers should be very optimistic at this point."

Rep. Jack Hightower,

D-Vernon, was speaking to a group at an electric cooperative at Wellington when he got the word the president had lifted the embargo.

"It is good news," Hightower said.

"This is a major portion of (See REACTION, Page 2A)

### Transferees Required To Register

Students from other districts planning to attend the Hereford Independent School District during the 1981 and 1982 school year are required to officially register for transfers at the office of the superintendent of schools. These transfers must be requested before May 1.

The statewide deadline is set up for students going from one school district to another. Any questions concerning the transfer students may be directed to the superintendent's office.

### Inside Today

Ann Landers	7B
Classifieds	14,15B
Editorials	4A
Farm	9-11B
Newspaper Bible	7B
Society	1-8A, 1-8B
Sports	10, 11A
Television	12B
Comics	12B
Entertainment	13B

## Soviets Not Wasting Time

The embargo was ordered by former President Carter on Jan. 4, 1980 after Russian troops intervened in Afghanistan.

Although Reagan promised during his campaign to lift the embargo, he was persuaded by Secretary of State Alexander M. Haig Jr. that such a move would signal

weakness to the Soviet Union. Tensions along the Russian-Polish border this year emphasized the point.

But after three months in office, the president said Friday that was no longer the case.

"I have determined that our position now cannot be mistaken: The United States,

along with the vast majority of nations, has condemned and remains opposed to the Soviet occupation of Afghanistan and other aggressive acts around the world," Reagan said.

"We will react strongly to acts of aggression wherever they take place. There will never be a weakening of this

resolve."

A top aide, who asked to remain unidentified, said Haig argued to the end that lifting the embargo would be premature. But the secretary of state said publicly he supported the decision and Block, who has fought for an end to the embargo since tak-

(See EMBARGO, Page 2A)

## Analysis Shows Grain Stocks Will Be Significantly Higher

WASHINGTON (AP) — A new analysis shows that U.S. grain stocks will be significantly larger than previously expected by the time 1981 harvests are ready.

The analysis, issued late Friday by the Agriculture Department, followed an announcement by President Reagan that he was lifting the 16-month-old partial embargo on grain sales to the Soviet Union.

However, the analysis — a routine "supply and

demand" report — emphasized that the figures do not reflect "impacts of any actions taken with respect to the suspension of sales of agricultural products to the Soviet Union."

A primary basis for the new analysis was a quarterly report issued on Thursday which showed the amount of grain on hand in the United States as of April 1.

Although the inventories were down sharply from year-earlier levels, the supp-

ly of corn and other feed grains was somewhat larger than department experts previously had expected.

That was because of "lagging feed use" of corn and other grain during the first three months of this year, the analysis said.

Corn has been the leading grain sought by the Soviet Union in past dealings with U.S. exporters, followed by wheat. Those two grains were covered in a 1975 agreement providing for regular sales to

the Soviets. Soybeans and other commodities also were sold, but not in the quantities involved in corn and wheat sales.

When former President Carter imposed the embargo on Jan. 4, 1980, he let stand the annual sale of 8 million metric tons of corn and wheat that was specified in the 1975 pact, which expires on Sept. 30.

A metric ton is about 2,205

(See STOCKS, Page 2A)

## Clements Approves Of Program For Prison Work-Furloughs

AUSTIN, Texas (AP) — Gov. Bill Clements says letting some inmates work outside prison walls is a good way to cut overcrowding, but not if the convicts are allowed to sleep at home.

"I will not ever agree to turning those inmates loose on the public and letting them go home and be with mama," Clements said at his Friday news conference.

The governor said he would ask the Legislature for \$18 million for a work-furlough

system built around prison-run, "secure" centers that would house inmates at night.

He made it clear he opposes Texas Department of Corrections Director W.J. Estelle's proposed sleep-at-home furlough system.

U.S. District Judge William Wayne Justice has ruled the crowded prisons violate inmates' constitutional rights. The work-furlough program would be an effort to reduce the crowding. Legislators already have approved

Clements' request for \$35 million for emergency prison construction.

"I am for a work-furlough program," Clements said. "I believe in a work-furlough program and the halfway-house concept. ... I believe in all of them with proper security."

The much-discussed Harris County Rehabilitation Center could be the first center for furloughed inmates, Clements said. Estelle and other prison officials visited

the center today, and will file a report to Clements on Monday.

Harris County will abandon the 1,100-inmate center next year when a new jail is completed. The selling price has varied from \$6 million to \$11 million, Clements said.

Similar centers probably would be needed near San Antonio and Dallas-Fort Worth, according to the governor.

He said existing legislation

(See PRISONS, Page 2A)



That feller on Tierra Blanca Creek says good gardening is mostly a matter of taking pains—especially in the small of the back.

000

The best way to cheer yourself is to try to cheer somebody else up.—Mark Twain

000

Another sure sign of spring is the number of garage-sale ads placed in The Brand this weekend.

000

A recent survey by Deaf Smith County Chamber of Commerce indicates citizens are opposed to having the MX missile project located in this area, and they don't want any improvements made on Hwy. 60.

The results, of course, represent only the opinion of those who responded to the survey. With just over 100 answering the missile survey, 73 percent said they opposed the project in general, and the same percentage opposed it in this county.

Although 33 percent felt it would be an economic boost for Deaf Smith County, only 19 percent felt the chamber could support such a project.

On the highway survey, respondents were asked to check a preference on four proposals—no change, widening of the pre-

(See BULL, Page 2A)



SHERRY HOOVER

## Mrs. Hoover Honored

Sherry Hoover of Hereford received one of 10 Texas Panhandle Distinguished Service Awards presented during the sixth annual luncheon hosted by West Texas State University Saturday.

The 10 honorees were chosen from a group of 98 nominees from across the 32-county Texas Panhandle.

The women were honored at an "All For The Family" luncheon Saturday morning at the WTSU East Dining Hall. Featured speaker at the luncheon was Dr. Emily Taylor, director of the office of Women in Higher Education for the American Council on Education in Washington, D.C.

Mrs. Hoover was one of six women nominated for the award from Hereford. She was nominated by the Women's Division of the Deaf Smith County Chamber of Commerce. The other nominees from Hereford included Marye Fraser, Eleanor Hudspeth, Carole McGilvary, Ruth Newsom and Jane White.

Mrs. Hoover has served on the Deaf Smith County Chamber of Commerce Women's Division Board of Directors where she was involved with projects concerning youth drug awareness, summer activities for school children and the Miss Hereford Pageant. For her service, Mrs. Hoover was named as 1977 Woman of the Year by the women's division of the chamber.

She is a charter member and president of the Region I Council of Child Welfare Boards for the Panhandle and has

been instrumental in reorganizing the county board, beginning a protective day care program and a public awareness program on child abuse and neglect.

At the request of the Deaf Smith County Commissioners Court, Mrs. Hoover reorganized the Deaf Smith County Child Welfare Board in 1979. She is vice president of the board.

Mrs. Hoover also has been involved with membership on the Deaf Smith County Juvenile Probation Board, board of directors of Big Brothers-Big Sisters of Hereford, Inc., La Plata Study Club, Hereford Whiteface Booster Club and the Hereford Hustlers, a service group of the Deaf Smith County Chamber of Commerce. She also has volunteered with fund drives for the United Way, American Heart Association and American Cancer Society.

Mrs. Hoover is the mother of two children and grandmother of one. She has taught Sunday school for 24 years.

Mrs. Hoover and her husband, Melvin, reside at 230 Douglas.

The first WTSU Humanitarian Award was also presented Saturday to Sybil Harrington of Amarillo whose philanthropic and financial gifts have benefited concerns in the Texas Panhandle and across the United States. One million-dollar gift is the Don and Sybil Harrington Cancer Center which, upon completion at the Amarillo Medical Center Complex, will serve persons within 500 miles of Amarillo.

# update sunday

## Mobile X-Ray Unit

### Phase-Outs Studied

DALLAS (AP) — Several controversial mobile X-ray vans used by the Dallas affiliate of the American Lung Association may be phased out of use by next summer, a spokeswoman said.

Dr. Joy Robertson, a member of the Dallas chapter's executive board, said a committee has been appointed to come up with a timetable for retiring the X-ray vans, which have been criticized by the medical profession and by the ALA administrative headquarters in New York.

The Texas Lung Association has given the Dallas unit until April, 1982 to cease using the vans for tuberculosis screening or face revocation of its charter as an ALA affiliate.

The ALA says the vans needlessly expose patients to radiation. The preferred method of tuberculosis screening is a simple skin test, the ALA says. The organization first urged its affiliates to cease using mobile X-ray vans 10 years ago.

The Dallas chapter is the only ALA affiliate in the nation that still uses the vans as a primary method of TB screening. The chapter administered 32,000 chest X-rays last year, most of them to public employees.

## Shipping Young Aliens

### To Juarez Halted

EL PASO, Texas (AP) — Local authorities must stop taking illegal alien minors to a Juarez, Mexico detention center, according to the El Paso County Juvenile Board, because

the practice probably is illegal. The board, composed of 10 district judges and a county judge, handed down the decision Thursday when it reinstated a former county juvenile probation officer who was fired when she questioned the legality of the deportation procedure.

Margaret Ingle, 33, was fired Dec. 9 after she refused to send juvenile aliens to the Mexican detention center without first granting them a due process hearing.

The panel of judges concluded that the legality of sending the juveniles to Mexico is questionable and that Mrs. Ingle did not err in questioning it.

In February, representatives from the U.S. Border Patrol, the Immigration and Naturalization Service and the U.S. Consulate in Juarez questioned whether the county has any authority to take Mexican youths beyond the border and into Juarez.

Local authorities say the deportation procedure was an effective deterrent against burglaries and thefts in El Paso by illegal alien juveniles.

## Burglars Take

### Cash, 44 Snakes

NEW BRAUNFELS, Texas (AP) — At one time, cattle rustling was a hanging offense in Texas.

Betty Teska isn't sure what the penalty for "snake rustling" is, but she knows she'd like to catch the crooks who carted off 44 nonpoisonous snakes in a midnight reptilian roundup.

Mrs. Teska told police the thieves broke into a the snake farm she and her husband operate early Friday and — despite blasts from two shotguns — made off with about \$225 and the snakes, valued at \$10,000.

She said the fact that the burglars took only nonpoisonous reptiles indicates they knew what they were looking for.

"It had to be somebody who knew something about snakes," Mrs. Teska said. "Some of these snakes we've been collecting for eight or nine years, and we can't replace them because they're on the endangered list."

## Trial Delayed Because Of Jail Bugging

VAN HORN, Texas (AP) — Convicted hit man Charles V. Harrelson's trial for alleged state drug and firearms violations, scheduled to get underway Monday, has been delayed because of the bugging last year of a Harris County jail visitor's room.

State District Judge Sam Callan granted a continuance in the trial Friday after Harrelson's attorney, Joe Chagra, asked for a hearing to determine if the federal bugging of a visiting booth at the jail violated Harrelson's constitutional right to a fair trial and his right to legal counsel.

No date has been set for the hearing. Harrelson, Chagra and Chagra's brother, Jimmy, are targets of a federal investigation into the May 29, 1979, murder of U.S. District Judge John Wood Jr.

The eavesdropping was discovered Dec. 10 during a visit between Harrelson and his stepdaughter, Teresa Starr Jasper. The two found tape recorders on each side of the visiting booth.

U.S. District Court Judge Gabrielle McDonald of Houston approved the government's request to plant the hidden recorders.

Earlier this week in Houston, Chagra, and attorneys Bob Tarrant and Don Erwin asked District Judge Thomas Routt to dismiss charges of jumping bail and illegally possessing a gun, cocaine and loaded dice against Harrelson because the tape recordings violated attorney-client rights.

Prosecution attorneys argued that because they had not heard the tapes or seen transcripts of them, no rights were violated.

Routt refused to dismiss the charges, even though he did not hear the tapes to determine whether they violated Harrelson's rights. He delayed the Houston trial until July 31 so defense attorneys can appeal his decision.

# Crews Searching For Another Black Man Missing in Atlanta

ATLANTA (AP) — Police and volunteers were searching today for a slight 21-year-old black man missing since Wednesday, as civil rights leader Roy Innis and his staff regrouped for a further investigation into the slayings of 25 young blacks.

A man suggested by Innis as a possible culprit in some of the killings in the past 21 months was interviewed by authorities Friday and ruled out as a suspect. Innis later admitted he had no evidence that the man killed any of the youths, but said he believes the man is the "key link to break the case."

The police department's missing persons bureau pressed its search for the 21-year-old black man because he's a "small person," as were some of the recent slaying victims, an official said.

A decision was to be made today on whether the disappearance of Jimmy Payne would be turned over to a

special task force investigating the slayings and one other disappearance since July 1979.

Like the three adult victims so far, Payne is small in stature, standing 5-foot-3 and weighing 130 pounds.

Public Safety Commissioner Lee Brown said of Payne, "in terms of his stature — he's a small person as we understand. That's why we're devoting all efforts to trying to reach him."

Volunteers, who have conducted weekend searches for clues in the cases since last fall, planned to make Payne and the only missing child on the task force list, 10-year-old Darron Glass, the object of their search today.

A spokesman for the United Youth Adult Conference, sponsor of the search said the volunteers would comb an area in southwest Fulton County where several victims' bodies have been found.

Brown announced Friday that authorities had located

the man Innis said was linked to at least six of the 25 slayings. Brown said they had interviewed the man and decided he "is not considered a suspect at this time."

Innis, staff director of the Congress of Racial Equality, said after Brown's announcement that while he believes the man is the key to the case, he had no evidence that the man "killed any of them."

Innis first revealed his purported suspect Wednesday, telling a news conference he had a witness who could link the man to at least six of the killings. He said he had a picture of the man, and CORE would take him into custody if police failed to do so within 72 hours.

After Brown's announcement Friday, however, Innis said he was "ready to pull back the deadline and to send my people out to search and continue our investigation."

The witness Innis claimed could link the man to the slayings was identified by The Atlanta Constitution in today's editions as Shirley McGill of Miami. The newspaper quoted her mother, Maybelle McGill, as saying, "Shirley Jean would make up anything."

John Schaffner, managing editor of the Constitution, and a reporter for the newspaper had interviewed Miss McGill for five hours Monday night. But before today's combined editions of The Constitution and The Atlanta Journal, the newspaper had declined to release any details of that interview.

In today's editions, however, the Constitution reported that Miss McGill claimed to have been told by a former boyfriend who moved to Atlanta about 2½ years ago that he and two other men were the killers.

She said he visited her in Miami around Thanksgiving and confessed his guilt, but she told him she didn't believe his story. During the next few months, she said, he called her regularly to tell her about more killings.

The Constitution said the dates and ages of the victims described by Miss McGill corresponded closely with the disappearances being reported in Atlanta, but she was not precise enough for reporters to rule out the possibility that the information on the victims had been gleaned from media reports.

Miss McGill gave the Constitution an address in Miami where she said she had lived with her former boyfriend before he moved to Atlanta, but the newspaper said it learned the address was nonexistent.

Brown said that although police had ruled out the man Innis claimed was the key link, authorities "believe Mr. Innis and his witness were sincere in what they believed. They were sincere, but it was sincerely not true."

Payne was last seen Wednesday morning when he left a southwest Atlanta home to sell old coins at the Omni, an entertainment and shopping complex less than a mile from his neighborhood.

His sister, Evelyn Payne, described her brother as a small, quiet youth who liked to play pool and football and visit his longtime girlfriend who lived in the neighborhood.

Miss Payne said her brother was to have met his girlfriend at 9 p.m. Wednesday, and when he failed to show up, the family began to worry. The next morning, she said, they reported him missing to police.

# Man Arrested For Hit-And-Run

Hereford police arrested Billy Wayne Haney, 29, of Rt. 3 Hereford around midnight Friday following a hit-and-run accident at the Sonic Drive In. Haney was apprehended after some difficulty and has been charged with DWI, resisting arrest, and failure to stop and render aid according to the police report.

Haney was also involved in an incident earlier Friday at the Taylor Warehouse Foods parking lot, and a charge is pending in that incident. According to police Lt. Paul Ramirez, Haney threatened Anselmo Serrano of 116 Ave. A with abusive language on the parking lot of the store.

Later in the evening police received a call on a hit-and-run accident at the drive-in restaurant. Two young girls reported that their vehicle had been hit by another vehicle while it was parked at the Sonic, and the second vehicle had left the scene.

While taking the report the officer saw the vehicle in question pull into a gas station south of the restaurant. The driver of the vehicle fit the description of the man whose car had hit the other vehicle at the Sonic, and the driver was approached.

After refusing to exit his car, Haney was finally handcuffed after a struggle with officers and taken to jail.

The HPD arrested Joe Enriquez, of 503 Grand, on a warrant from the district attorney's office, and also arrested Edmundo Merillo at Big Daddy's Restaurant on a public drunkenness charge.

Wayne Nelson, 339 Star, reported that burglars had entered that residence sometime Friday. Taken were three six-packs of soft drink, some meat, cigarettes, candy, and some butcher knives.

Associated Tool Company of San Antonio reported that a ¾-inch impact wrench had been stolen. The salesman told police that a man had bought a tool from them Thursday and brought it back Friday because it was defective. When the man had gone the second tool was found to be missing.

Police also issued six traffic citations Friday, and investigated one accident.

Police also issued six traffic citations Friday, and investigated one accident.

Police also issued six traffic citations Friday, and investigated one accident.

Police also issued six traffic citations Friday, and investigated one accident.

Police also issued six traffic citations Friday, and investigated one accident.

Police also issued six traffic citations Friday, and investigated one accident.

Police also issued six traffic citations Friday, and investigated one accident.

Police also issued six traffic citations Friday, and investigated one accident.

Police also issued six traffic citations Friday, and investigated one accident.

Police also issued six traffic citations Friday, and investigated one accident.

# Obituaries

## ORA M. HILL

Funeral services will be Monday at 2 p.m. in Rose Chapel for Ora M. Hill, 82, of 327 Ave. A. Rev. Wallace Kirby, Chaplain of King's Manor and Westgate Nursing Home will officiate. Burial will be in Rest Lawn Memorial Park cemetery under the direction of Gilliland-Watson Funeral Home.

Mrs. Hill died at 6:15 a.m. Saturday morning in Deaf Smith General Hospital after a short illness.

Ora Fish was born May 30, 1898 in Stephen's County. She married Roy Hill March 28, 1926 in Turkey. Mrs. Hill was a baptist. Her husband

preceded her in death in 1969. Mrs. Hill came to Hereford in 1949 from Floydada.

Survivors include two daughters, Ervy Jo Hill of Hereford and Wanda Keelan of Dalhart; three sons, Winston of Cleburn, Beauford of Dalhart, and Clifford of Fair Oak, Calif.; four brothers, Howard Fish of Hereford, Irby Fish of Archer City, Glenn Fish of Pampa, and A.W. Fish of Plainview; two sisters, Grace Kemp of Muleshoe and Matti Severance of Dallas; 13 grandchildren and seven great-grandchildren.

## CARROLL H. KIRBY

Funeral services were held Thursday in Vernon for Carroll H. Kirby, 54, of Vernon and father of local resident Mrs. Stephen (Patsy) Hoffman.

Mr. Kirby died this week after a lengthy illness.

He was a longtime resident of Vernon and was with Lone Star Gas Company for 25 years.

Additional survivors include the widow; his mother; a son, Bo Kirby of Lubbock; and a granddaughter, Annie Hoffman.

THE HEREFORD BRAND (USPS 242-260) is published daily except Mondays, Saturdays and Christmas Day by The Hereford Brand, Inc., 130 W. 4th St., Hereford, Tx. 79045. Second class postage paid at the post office in Hereford, TX. POSTMASTER: Send address changes to The Hereford Brand, P.O. Box 672, Hereford, Tx. 79045.

SUBSCRIPTION RATES: By carrier in Hereford, \$3.25 per month or \$34 per year; by mail in Deaf Smith and adjoining counties, \$34 per year; other areas by mail, \$40 per year.

THE BRAND is a member of The Associated Press, which is exclusively entitled to us for republication of all news and dispatches in this newspaper and also local news published herein. All rights reserved for republication of special dispatches.

THE BRAND was established as a weekly in February, 1961, converted to a semi-weekly in 1968, to five times a week on July 4, 1976.

O.G. Nieman Publisher  
Bob Nigh Managing Editor  
Gene Higham Advertising Mgr.  
Charlene Brownlow Circulation Mgr.

## Embargo

ing office, said both he and Haig "are agreed."

Farmbelt Senate and House members greeted the decision with enthusiasm.

"While there were some signs that the embargo was painful to the Russians, there are also signs that it was even more painful for American

farmers," said Sen. David Durenberger, R-Minn. "President Reagan had the courage and wisdom to recognize that and to act appropriately."

But Democratic Sens. Henry Jackson of Washington and William Proxmire of Wisconsin called the move a

"dangerous precedent" that sends the "wrong signal." Both said ending the embargo amounted to rewarding the Soviets for not intervening in Poland.

Sen. Charles Mathias, R-Md., said the decision will be viewed by the world as "erratic behavior" because

Russian troops remain in Afghanistan.

A high-ranking administration official, who asked anonymity, said the embargo was not ended to reward the Soviets and that Afghan freedom fighters should not read anything into the decision.

Sen. Charles Mathias, R-Md., said the decision will be viewed by the world as "erratic behavior" because

## Stocks

pounds and is equal to 39.4 bushels of corn or 36.7 bushels of wheat. If the 8 million tons were all corn, that would be about 315 million bushels, for example. If wheat, it would be about 294 million bushels.

The new analysis showed that as of June 1, the beginning of the new wheat marketing year, the U.S. carryover from previous crops is

expected to be about 954 million bushels, compared to 909 million indicated previously.

Looking at corn, which has a marketing year that will end next fall, the report said the Oct. 1 carryover now is projected at 866 million bushels, compared to the 616 million estimated as recently as April 10 in a similar

analysis. Thus, according to the new information, the United States will have an "additional" 45 million bushels of wheat, about 1.2 million metric tons, on hand as of June 1. The "extra" corn in the U.S. pipeline totals 250

million bushels or about 6.3 million metric tons. Depending on how much more grain, if any, the Soviet Union wants from the United States in the near future, the latest figures suggest there is an ample supply to go around.

## Bull

sent route through town, contract a north loop, or construct a south loop. Of those responding (196), 47 percent checked "no change." Another 35 percent preferred widening the highway, while 12 percent wanted a north loop and 6 percent thought the south loop was better.

Speaking of surveys, love is just eight blocks away, if you believe a recent study released by a husband-wife team at the University of Wisconsin. Elaine and William Walster made the 15-year study, checking with couples as they applied for marriage licenses.

The idea that people usually fall in love with someone outside of their neighborhood is false, according to the report. Of 431 couples, 37 percent lived within eight blocks of each other at the time of the first date.

And, a whopping 54 percent lived within 16 blocks of each other! It all proves, we suppose, that you don't have to look far for a mate.

## Prisons

allows such a work-furlough system — all that's needed from the lawmakers is the money.

Clements was joined at the news conference by Sen. Strom Thurmond, R-S.C., and Rep. John Napier, R-S.C., who are pushing for popular support of President Reagan's economic program. "I feel we're right on the

## Reaction

the president's promise to the farmers of this country. The fact that no action had been taken until now had created a serious question in the minds of many farmers in this country," he said.

Hightower said he hopes the farm sector won't be singled out again to carry the entire burden of any future embargo that Reagan or a successor might feel necessary.

"If an embargo is necessary for national security, then farm income must be

protected. There is always great debate as to what constitutes a free market, but there is no doubt there is no free market when we embargo agriculture products," Hightower added.

"If it is in our national interests to stop sales that bring into this country good hard currency that helps with our balance of payments, then it is in our national interests to protect our producers who are impacted by the action."

# Extremists Warn Of New Violence

BELFAST, Northern Ireland (AP) — Northern Ireland was locked in a tense waiting game today as Roman Catholic extremists threatened new violence if jailed IRA leader Bobby Sands dies from his 56-day-old death fast, and Protestant militants vowed reprisals that could spark a civil war.

A last-minute effort by European human rights mediators to meet with the dying Sands in Belfast's Maze prison was temporarily delayed Friday night by a sudden snowfall that closed London's airport.

This could be his last weekend alive for 27-year-old

Sands, serving a 14-year term for gun law violation, stemming from Irish Republican Army clash with the British forces that rule this strife-torn province.

"From what we saw of Bobby this morning he is very low and close to death," his sister, Marcella Kelly, said after visiting him with other relatives Friday.

Following an IRA threat of vengeance if Sands dies, the pro-British Protestant extremists in the Ulster Defense Association warned that a "civil war situation" could erupt in response to a new IRA explosion.

The UDA and its allies, as well as the IRA, control arms caches across the province, split between 1 million Protestants and 500,000 Catholics. Catholic militants want an end to British rule and union with the predominantly Catholic Irish Republic, a move scorned by the Protestants.

In the last 1½ years, there have been 2,090 known killings in Ulster and nearly 70 on the British mainland.

Apart from a single bomb blast in Belfast overnight, street violence ebbed Friday after nine days of clashes between rioting crowds of young Roman Catholics and security forces in Belfast, Londonderry and other towns across the province. Some sources attributed the lull to an unusual spring cold snapping the British Isles.

## Thefts

### —from Page 1

merchandise also apparently were routed to drivers involved in the ring, McBride said.

The district attorney said TI investigators had taken statements from several plant employees Friday.

Butcher commended young Hamman for his part in clearing up the ring. "We really appreciate him bringing it to our attention," the deputy said. "A lot of times people will not report things they find, or just take them for themselves. We appreciate Craig and others who would do the same."

Between the Covers

# Library to Participate In Annual Health Fair

By DIANNE PIERSON  
County Librarian

The Deaf Smith County Library will be participating in the Health Fair at the Community Center on Tuesday, April 28th. The library will have a collection of books dealing diet, exercise, and other aspects of health at the Fair. These books will be available for check-out for those who bring their library cards with them. Several new books on health will be featured at the library this week as well as the Health Fair.

MEGA-NUTRITION by Dr. Richard A. Kunin discusses a program designed to utilize basic materials of nature—vitamins and minerals—for super health. The results of mega-nutrition are preventing disease, treating illness, and promoting overall good health. MEGA-NUTRITION examines the success of nutritional therapy in the treatment of serious and prevalent diseases such as obesity, heart disease, cancer, hypoglycemia, diabetes, arthritis, and intestinal disorders.

EVERY WOMAN'S HEALTH: the complete guide to BODY & MIND by 17 women doctors offers reliable information and sympathetic advice to women of all ages on their total health care including physical, emotional, and mental. In this one volume, there are eighteen up-to-date chapters on vital topics, an encyclopedia of over 900 medical terms, recommended health examinations, generic-brand name drug equivalents, health agencies, and more.

Two new exercise books that will be featured are STRETCHING by Anderson and JUMP INTO SHAPE by Sidney Filson. Jumping is the fastest, easiest way to good health and a great body. There is nothing you can spend less time on and get more results from, whether you want bulges reduced,

muscles toned-up, or increased overall stamina. Sidney Filson tells you everything you need to know to jump your way to total fitness in just fourteen days. JUMP INTO SHAPE is a step-by-step guide to physical fitness the fast, fun way for the young, the old, and everyone in between.

NEWBORN BEAUTY by Wende Devlin Gates is a complete beauty, health, and

energy guide to the nine months of pregnancy and the nine months after. At no time in your life do you undergo such radical change as you do in the nine months before and after the birth of a baby. NEWBORN BEAUTY covers every aspect of your beauty during and after pregnancy such as weight gain, hair, make-up, clothes and exercise especially for you. It is one of the most extensive

works on this subject to date. For many of us, surgery is as mysterious as the masked man who wields the scalpel. THE PREVENTION GUIDE TO SURGERY AND ITS ALTERNATIVES answers such questions as: Is this operation necessary? Does surgery guarantee a complete cure? Could it endanger my life in any way? and alot more. It gives you all the information you'll need to

make the best decisions concerning surgical treatment and your health. These are only a few of the books on health that will be available at the library and also at the Health Fair. Other library events: 10 A.M. Thursday morning - Public story hour. Bring your children to the library to enjoy an exciting story and also see an excellent children's film!



### Quartet Sets Final Concert

With leader Bob Stice moving to Houston in the near future, the Bob Stice Quartet has scheduled its final concert today at 4 p.m. in the First Baptist Church. The public is invited. The group has sung for many local events and has made appearance around the Panhandle, including a performance at the Shamrock Celebration. Members of the quartet, left to right: Joe D. Rogers, Jan Walser, Joyce Allred and Bob Stice. Accompanist for the quartet is Cindy Vaughn.



In parts of Indonesia people used to avoid making loud noises in the rice fields lest it frighten the rice plants.

Hereford High School I.C.T.  
**CAR WASH**  
SUNDAY  
APRIL 26 - 1:00 P.M.  
**QUIK CAR WASH**  
605 East Park  
**\$500 PER CAR**

# Home Sale.

## Sale 4.99 The JCPenney Bath Towel.

Reg. \$7. The JCPenney Bath Towel is as hefty as some 8.50 towels. Luxuriously soft, it's an extra large 25x50" of thick, thirsty cotton/poly terry. In great colors.

	Reg.	Sale
Hand towel.....	5.00	4.50
Washcloth.....	2.20	1.98

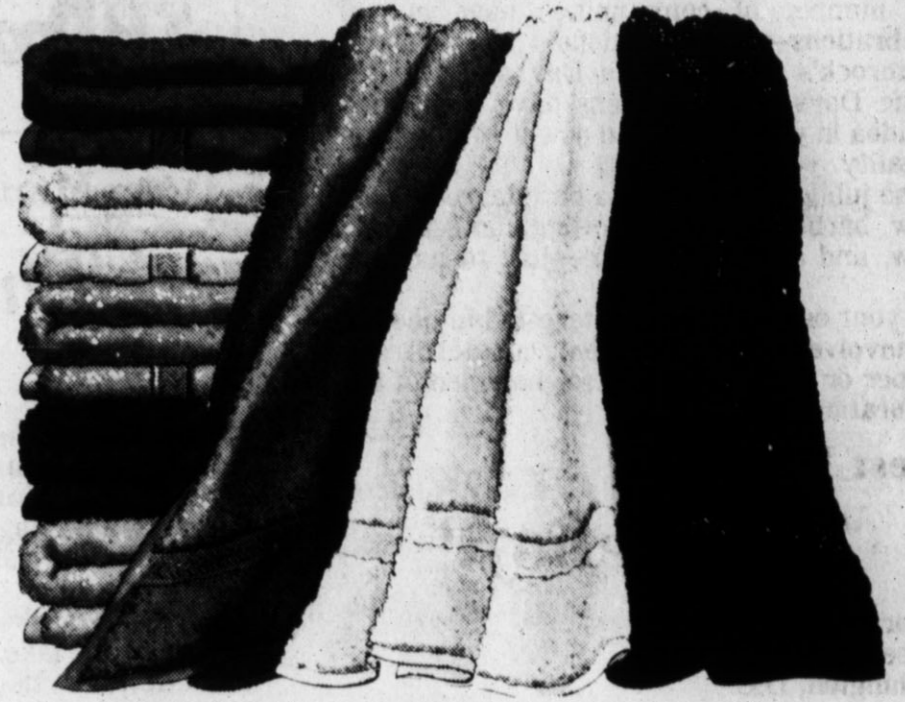

## 20% off Wicker weave coordinates.

Decorative wicker-look bathroom coordinates. Made of practical Textilene Cana® fiber that wipes clean with damp cloth.

	Reg.	Sale
Upright or bench hamper.....	27.00	21.60
Wastebasket.....	10.00	8.00
2-shelf open unit.....	23.00	18.40
Oval scale.....	16.00	12.80

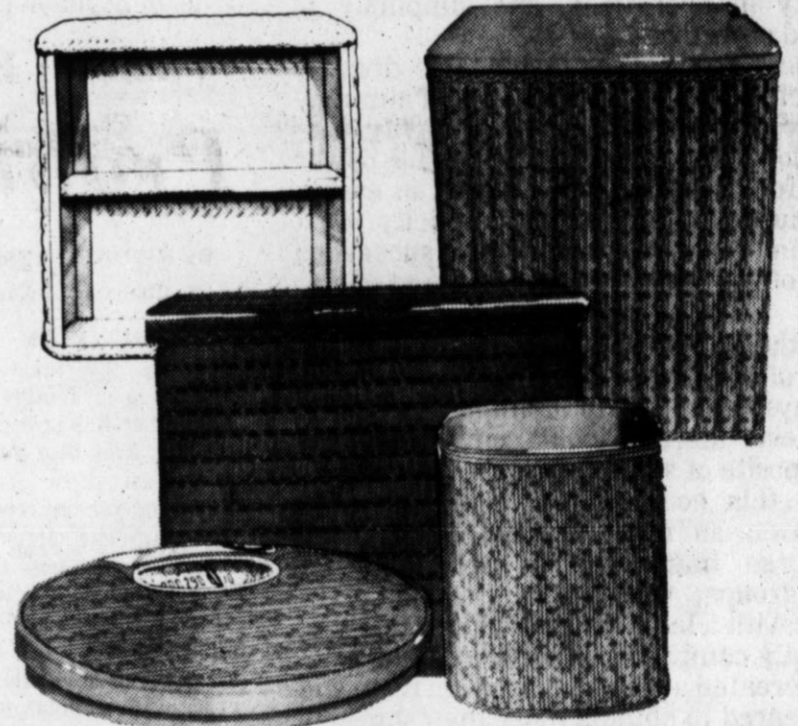

## Sale 15.99 twin Vellux® blanket.

Reg. 19.99. Light-as-a-cloud Vellux® blanket is plush nylon pile bonded to polyurethane foam for extra strength and durability. Soft, warm, machine washable. Full, Reg. 23.99 Sale 19.19



## 20% off Bath mats.

Our soft touch nylon pile bath mats have non-skid latex backing. In many fashion colors.

	Reg.	Sale
Bath mat, contour or oblong.....	8.00	6.40
Lid cover.....	4.00	3.20
Bath scale.....	15.00	12.00

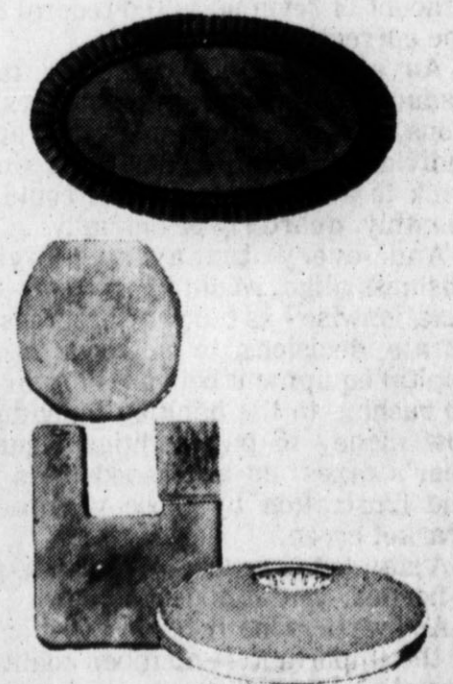

# IT'S SAV-ING TIME

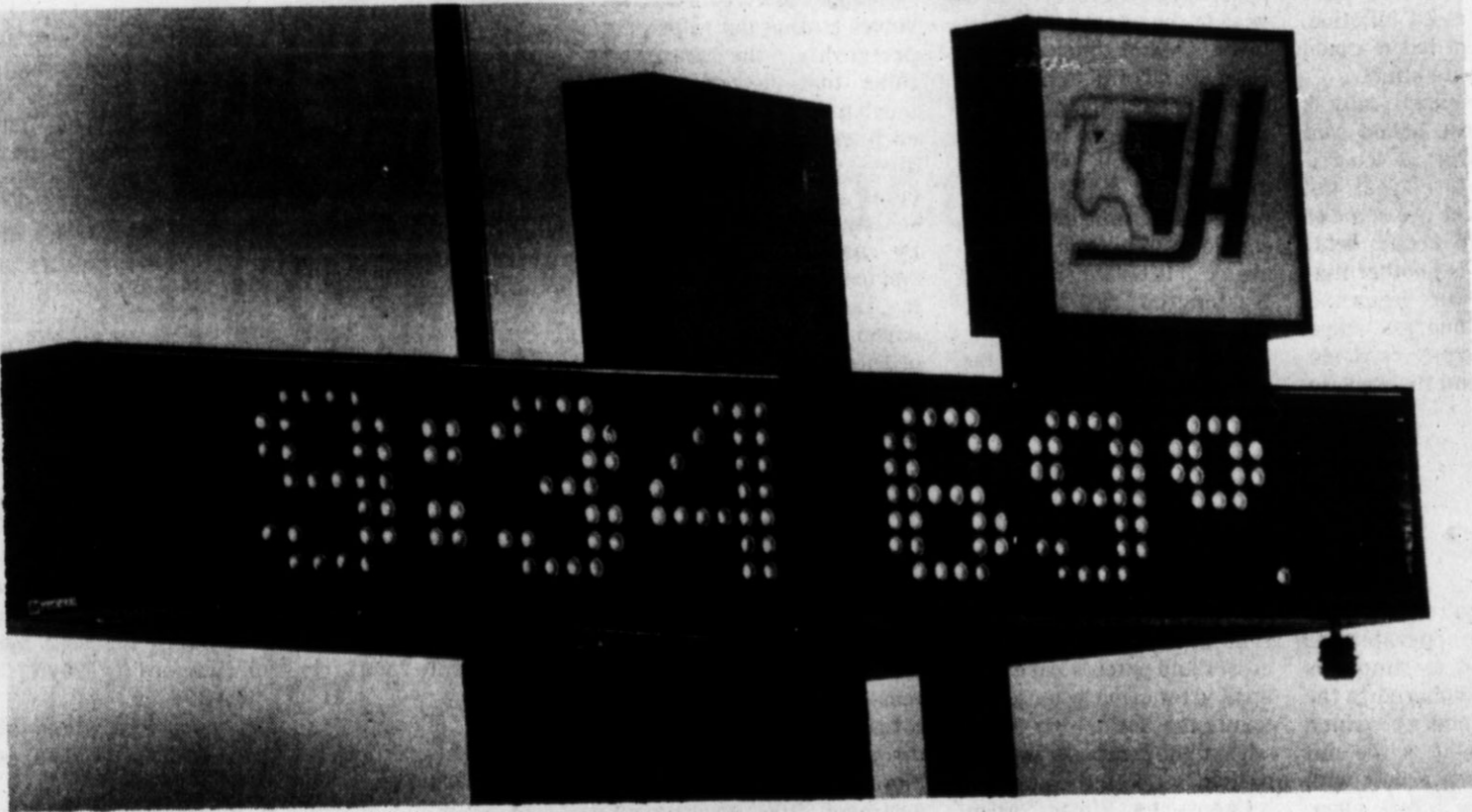

DAYLIGHT SAVINGS TIME BEGINS TODAY APRIL 26  
... ISN'T IT TIME YOU STARTED SAVING MORE  
THAN JUST TIME. OPEN A SAVING ACCOUNT AT ...

REMEMBER  
FOR TIME  
&  
TEMPERATURE  
CALL  
364-5100



MEMBER FDIC

EACH  
DEPOSITOR  
INSURED  
UP TO  
\$100,000

Of course you can charge it

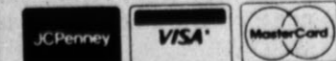

# JCPenney

©1981 J. C. Penney Company Inc.

O.G. Nieman

## Get Involved!

Two events are coming up in Hereford that need the support and involvement of most of our citizens.

First, the annual Beautification Week, May 1-9, is a time for all of us to clean up, paint up and fix up so that our community takes on a neat appearance as we move into spring and summer.

This event is sponsored by the Women's Division of Deaf Smith County Chamber of Commerce. You'll be hearing more about it, and we urge your participation in helping beautify our city.

The other project is the new Town & Country Jubilee, a project aimed at providing an annual celebration event for the city and county. This has been scheduled for Aug. 20-23, and a host of activities are in the planning stages.

A number of communities have annual celebrations—such as Friona's Maize Days, Shamrock's St. Patrick's Day and Dumas' Dogie Days. Local citizens have mentioned the idea in years past, and now it will become a reality.

The jubilee will include a parade, rodeo, art show, barbecue, beard-growing contest, quilt show, and a marathon race—just to name a few.

If your organization is interested in becoming involved in the big event, contact Argen Draper or Garth Thomas, co-chairmen of the celebration.

### Guest Editorial

## Tax Relief?

Honorable Kent Hance  
House Office Bldg.  
Washington, D.C.

Dear Congressman:

One of your aides, Don Richards, happened by our office on a significant day: April 15—the annual Waterloo of most salaried workers and wage-earners in this country.

We must confess that we unloaded on Don in particular and the IRS in general about this nation's taxpayers having to go through such a traumatic experience every April 15.

And it is all so unnecessary. This nation, since its beginning, has appreciated simplicity...simplicity in design, simplicity in operations, and simplicity in goals and objectives.

The most stunning or fashionable dress is that which embodies the very soul of simplicity. Vince Lombardi created a highly successful coaching career by designing power plays in football that were brilliant in execution because of their daring simplicity. Fast food chains have proliferated and succeeded because of the simplicity of menu and operations.

Since the founding fathers created a constitution of simplicity, a key American phrase has always been: "Keep it simple."

The most "un-American" composite of the exact opposite of simplicity is the way we pay taxes in this country. We've legislated so many laws, so many loopholes, so many shelters, so many special provisions for special groups, that we're strangling the economy with a lethal morass of taxation that no one fully comprehends or understands.

We've created a whole industry, private and public, geared to nothing more than shuffling tax papers. Imagine 101.5 million returns with 118.7 million schedules and forms attached, another 26.5 million employment tax returns!

What a waste! What a burden! What an unholy, unmitigated mess! And so unnecessary!

What is needed is a bold move that wipes the tax slate clean and a fresh start - a move to simply apply a straight across the board tax on everyone.

Two former commissioners of the IRS have testified in recent years that a 10 to 14 percent income tax on everyone would yield the same amount of revenue to the federal treasury as the current hodgepodge.

An across-the-board income tax with no deducts, no loopholes, no shelters, no exceptions, no special allowances, and applied to all individuals and all businesses would get us back to a simple form that could be mailed monthly, quarterly or annually.

And every taxpayer, individual and business alike, would know where they stand, taxationwise - as the year progressed. No corporate decisions to postpone spending for capital equipment because of future tax bites, no rushing to the bank by individuals to borrow money to pay additional sums on last year's taxes, no anguished cries of outrage and frustration by those victimized by tax bracket creep.

A simple tax return of a straight percentage is needed - and it is needed now.

And we personally believe that as a member of the important 44-member coalition of conservative Democrats, you can make a strong start this year. Your coalition holds the balance of power between the Republicans and a House controlled by liberals.

It would seem a most opportune time to move with boldness, with daring, with foresight, to replace a hopelessly complicated tax system with a simple, straight across the board percentage of income.

Soc 'em!

By James Roberts  
Andrews County News

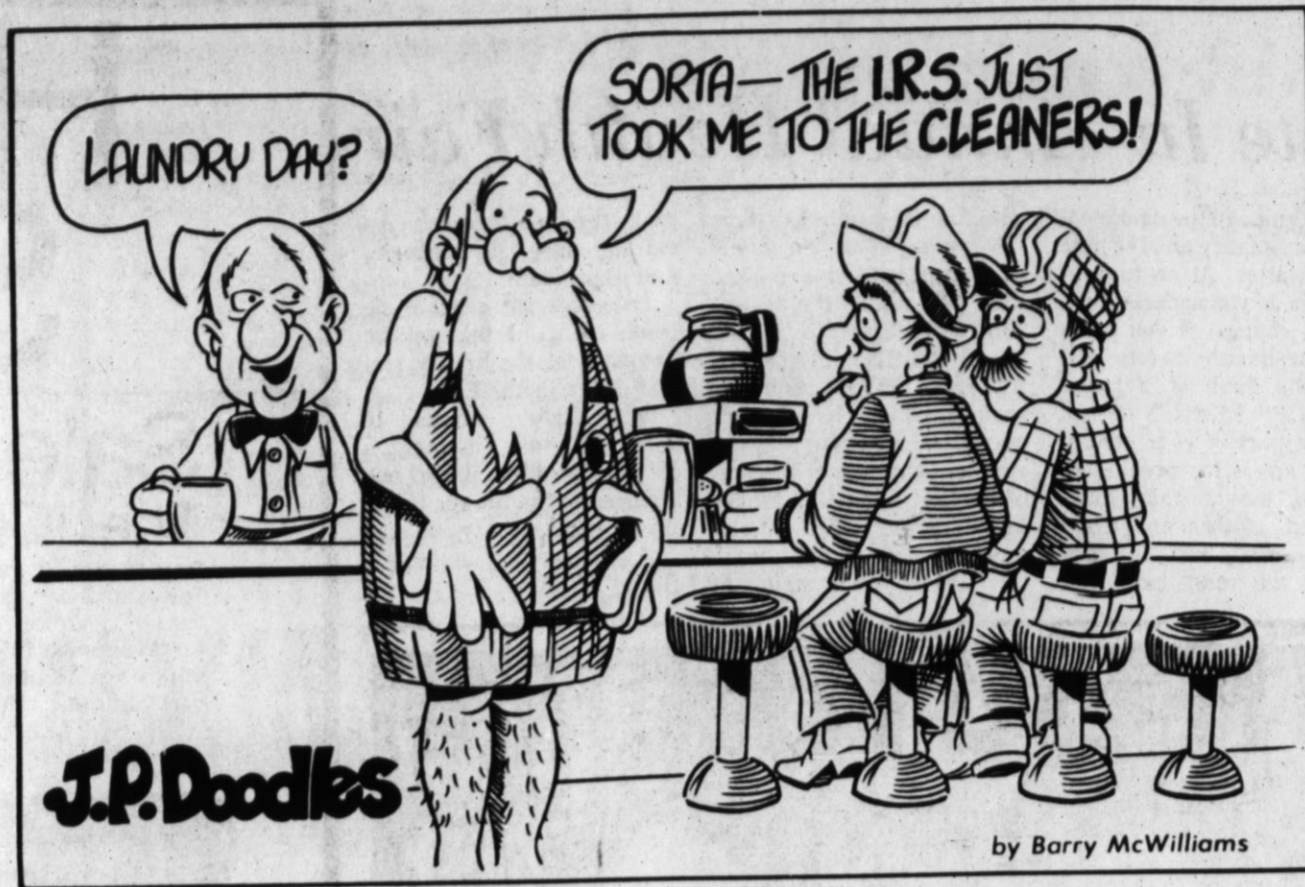

Doug Manning

## The Penultimate Word

TOYS

I found this new Gheru. He was not on a mountain in India. Matter of fact, he would never consider himself a Gheru. He just came up with a new slogan that seemed to sum up life as it is. He said, "He who dies with the most toys wins."

I have a close friend who is winning. He has a house on the lake, a pool in the yard, a china doll wife, two children so perfect even their teeth are straight, a motor home, ski equipment, snow-mobiles, the finest of stereo equipment, a red Porche sports car, four motorcycles, and he knows every fine restaurant in America.

Other folks talk about him. To them it is a shame the way he spends money. To them it is amazing the way he spends money. They say such things as, "I bet he owns everyone in town," or "One day he will wake up and find out he is broke."

When someone confronts him about his spending habits he agrees, talks about the deep psychological needs that must drive him

and then asked if they know a good Mercedes dealer.

Here I sit with no toys and no money. I remember an old story of a man trying to convince another guy to quit smoking. The man said, "If you did not smoke, and used the money you now burn up, you could own the building we are in."

The other guy said, "Do you smoke?"

"No!", he replied.

"Then where is your building?"

I do not have the toys nor do I have all of the money I am supposed to have by not buying toys.

I have decided my friend must have some secret the rest of us miss. True, he buys toys but somehow he can buy toys and still stay afloat.

I went to see him. I did not go to correct him for his wild spending. I went to ask him if he would handle my affairs. Then I started looking at Mercedes cars. If he who dies with the most toys wins, I need to get hopping.

Warm fuzzies,  
Doug Manning

### Voice of Business

## Problem Not Us, It's Politicians

By RICHARD LESHER  
U.S. Chamber of Commerce

WASHINGTON -- Apparently the message the voters sent Congress last November has still not sunk in. That's the first conclusion one must draw from the flurry of recent reports indicating the President's economic recovery package is in trouble in Congress. Once again, it seems the public is way out in front of Congress, because the strong grass roots support for deep spending and tax cuts has run into Congressional resistance.

Many in Congress rationalize their intransigence by claiming the public also fears the deep tax cuts proposed by the President are inflationary. Baloney! Every official survey commissioned by the U.S. Chamber proves precisely the opposite. The

latest, conducted between April 2-5, by Opinion Research Corporation of Princeton, New Jersey, unveiled very broad support for all aspects of the program, both spending and tax cuts.

Significantly, and contrary to what these Congressional naysayers contend, well over half—57 percent of those polled—felt the President's proposed personal tax reduction of ten percent a year for three years would lessen inflation. Only 31 percent felt it would have the opposite effect.

Equally significant, fully 82 percent of those polled said they would save at least a portion of the three-year tax rate reduction or use some of the savings to repay debt. This, in itself, is another major revelation because liberals in Congress have been saying taxpayers would go out and spend their entire

tax reduction, and thereby aggravate inflation. You see, it's perfectly all right for them to spend your money, but not for you to do so.

I have great confidence in our poll results, because the questions were asked in the most neutral, unbiased possible way. So, given that by more than two-to-one the people surveyed felt the President's total package would benefit the economy, the opposition in Congress would be wise to reexamine their positions. Clearly, many of the objections from Capitol Hill do not accurately reflect the true sentiments on Main Street. As usual, the reliable instincts and sound common sense of the American people enable them to grasp what so many intellectuals in Washington fail to comprehend.

This whole idea that all tax cuts are inflationary stems

from a confusion of tax rates with tax revenues. The two are not identical. When President Carter proposed his infamous \$50 rebate scheme in 1977, which critics accurately likened to shoveling money out of airplanes, he was merely proposing to rebate a portion of the nation's tax revenues for that year—an action which would have automatically increased the deficit.

Genuine tax reduction involves cutting tax rates, and preferably, the marginal rates that determine how much money you can keep on each extra dollar you earn above your current income, either through more work, savings or investment. Only by making this distinction can one grasp the true meaning, and intent, of the so-called supply-side, incentive-oriented tax cuts proposed by the President.

The difference between the two proposals could not be more clear: Rather than simply rebate revenues already paid, the President wants to use the lure of lower rates to encourage entrepreneurial activities that otherwise might never have occurred. And it stands to reason that by increasing total economic activity through more production, more savings and more investment, the government will have more revenues to collect, and consequently, the deficit will be reduced. The historical evidence on this last point is equally clear: Every major tax rate reduction in this century has generated increased revenues to the government.

Thus, the knee-jerk argument that tax rate reductions automatically increase the deficit is ludicrous. What the American people intuitively understand is that if government would only permit them to keep more of their own earnings, our entire economy would be much better off. That's why the President's program has so much support at the grass roots, and so many enemies in Washington.

United States patents on its solar reactor and related processes and patents have been applied for in every major nation in the world.

That may explain the low profile.

Co-inventor Alfred Browning Parker says he has no interest in going into manufacturing, he only wants "to license the technology to anyone who wants it."

I understand the developers recently made a deal for combining their process with the already developed Tesla Turbine.

Presumably the power is adaptable to power jet, piston and rotary engines, as well as gas and steam driven turbines.

Mr. Bob Scragg, the other co-developer remains a major stockholder.

All of us who are intrigued by the exploration of new horizons in science are understandably impatient.

Imagine what something like this could do to reinvigorate and revitalize us!

thus never requires refueling.

The engine operates on kinetic energy. As simply as that can be compared to the combustion energy which runs our cars—it is the difference between a bow with the fist and a karate chop. The latter resembling kinetic energy in that small mass is moved with great velocity.

In this engine, seawater becomes hydrogen and chlorine. These two gases are injected into a combustion chamber where the chlorine absorbs light and explodes.

The explosion is eleven times more energetic than gasoline combustion and requires no compression.

The bi-product of the explosion, hydrogen chloride, is then converted to hydrochloric acid, broken down into hydrogen and chlorine gases and recycled.

Physical chemist Dr. Burch Stewart, is quoted as believing this to be "the most energetic photochemical system in existence."

The company holds seven

Bob Nigh

## It's My Turn

Motivation is a strange thing. It can come in bushel baskets full or can be as hard to come up with as that last glob of peanut butter in the bottom of the jar which always manages to cling to the side of the container just when you think you've finally got it stuck to the end of the knife.

I've never been able to harvest a bushel of the stuff, especially when it came to coming up with the will power to begin, and stay on, a diet. I've tried various methods to cut down on my caloric intake...including a special diet prepared "just for me" by a nutritionist at the hospital, and the famous Scarsdale Diet.

Even a stern rebuke from Dr. Payne, who noted my unfortunate possession of high blood pressure, was good enough only to make me temporarily aware of the need to reduce.

My wife, who tips the scale at a robust 94 pounds, even after the birth of two children, hasn't helped much either. I'll always marvel at how she can eat whatever she wants and stay thin while I gain a pound just from hearing someone singing "Love That Chicken From Popeye's."

Still, I have resumed a jogging program, something that I have done off and on (mostly off) for the past several years. I've even read Jim Fixx's books on running, and found myself hero-worshipping the fanatics who go through the torture of running a marathon.

Until a sprained ankle sidelined me this week, I had religiously followed my running program for five days with a two-mile jaunt in the early-morning hours. Despite this minor setback, my program will continue as soon as the ankle heals.

Soon, you'll be seeing a trimmer, healthier me. As Yul Brenner as the Pharaoh in "The Ten Commandments" said to Charlton Heston as Moses: "So it is written, so it shall be."

After all, what better motivation could I find than to make public a pledge to shed my excess baggage?

See you at the track.

### Bootleg Philosopher

## Space Shuttle Questions Posed

Editor's note: The Bootleg Philosopher on his Deaf Smith grass farm has a few incidental remarks on the flight of the space shuttle.

Dear Editor:

I don't want to be like the people who told Queen Isabella she was wasting her money sending Columbus off on that boat trip, and I watched the take-off and the dramatic landing of the space shuttle with the same awe as everybody else, but I don't guess it'll hurt to ask a few questions.

For example, shouldn't somebody at NASA tell the official who was radioing the men aloft in the shuttle how they were doing to watch his language? He kept saying "You're right on the money, Columbia, you're right on the money."

That struck me as a little indelicate, a bad choice of words, in view of the fact the venture has cost over 8 billion tax dollars. What a space shuttle costs or how many million dollars a baseball player is getting should not be brought to mind when either

is doing something dramatic. However, we should look on the bright side. Backers of the shuttle say it's going to help us operate in space. Sounds like a good idea. Maybe we'll have better luck operating out there, as we sure haven't learned how to operate here on earth.

Also, I understand it takes four or five years of rigorous, dedicated training to get a man ready to fly into space. If we used the same system to get a person ready to drive a car, especially an 18-wheeler truck or a souped-up hot-rod, think of the benefits. It takes even longer than that to get a person ready to practice medicine, and even then it doesn't always work. To be a Congressman, it doesn't take any training at all.

As I understand it, the Columbia space shuttle should be good for 100 trips aloft, if they can get those bathroom files to stay on, but I'll bet that every one of the men who fly it will, after landing, be mighty tickled to be back on earth.

Yours faithfully,  
J.A.

## Thumbing Back

50 YEARS

Soap, 10 bars for 34 cents; cocoa, two pound can for 34 cents; coffee, one pound for 22 cents.

Reservations for tickets on the special train to run to Carlsbad must be made at the Brand office soon. The train is leaving Hereford at midnight, reaching Carlsbad that evening and returning to Hereford the next morning. Special rate round trip from Hereford for only \$9.75.

25 YEARS

Flour, 10 pound bag for 79 cents; milk, three tall cans for 35 cents; lettuce, two large heads for 29 cents; cokes, 6 bottle carton for 25 cents.

A wholesale reshuffle of 167 reclassifications in draft board status was announced by the Selective Service clerk.

1955 Ford V-8 Customline, 4 dr., light green, radio, heater, white tires, gas-saving over-drive, new car trade in, just \$1,695.00.

10 YEARS

Sugar, five pound bag for 39 cents; canned hams, five pound can for \$3.98; coffee, one pound can for 79 cents. Central Elementary School may soon become Hereford's second non-graded school if funds are okayed by the Texas Education Agency.

Hereford students will have to make up the day they missed from school because of the tornado—which means possible class on Saturday soon according to the Superintendent.

1 YEAR

Improved working facilities and greater accessibility to the community are the main reasons for the upcoming exodus of Hereford Satellite Training Center.

Chuck roast, \$1.19 a pound; potatoes, 10 pound bag for 79 cents; onions, 15 cents a pound.

The American hostages are being held in several places in Tehran and will be dispersed to cities throughout Iran to foil another possible U.S. military rescue attempt, their militant captors said recently.

Putting You in the Picture

'Views to the Future'

By JO ELLEN JORDE  
The astronauts, Crippen and Young, have just returned to tell us that everything is a matter of perspective. High above the earth, a raging thunderstorm with clouds towering 80,000 ft. is a thing of great beauty. The perspective here on earth in the heart of the storm's destructive force is entirely different. It is spring, the time of

fresh starts and looking to the future, to the time of the harvest. Here are some of the views.  
We are able to travel at great speeds, to do surgery with laser beams, to make artificial hearts, artificial skin and survive in outer space. Here we are unable to bring many of our young to the point of graduation with the basic skills of reading,

writing and arithmetic.  
We do something called social passing. We say, it would be very bad for the young person's self image to be held back, that it makes him feel great to go through the ceremony of graduation with his peers.  
Millions of young people are functionally illiterate. 13 percent of American 17-year-olds cannot read or write well

enough to function at a minimal level. This is the bottom of the barrel.  
We also have all those young out seeking jobs, who often cannot write well enough to fill out a job application form, or to continue to hold the job should they get it.  
Agencies like the civil service commission of the federal government have doubled the size of remedial writing programs. Young people arriving in college are causing educators to throw up their hands at the burden of trying to teach a college level English course to

students, who do not have a basic knowledge of grammar and punctuation.  
Have we really saved anyone's self-image? Is it more debilitating to be held back until one achieves a certain basic skill or to be sent into the world where one cannot hold a job or perform at a competent level on the job or in the university without these skills?  
There is a new movement in our country, where the responsibility has been returned to us, the individual citizen. It is up to us. It is up to us to talk to our educators, to congratulate them where a

good job is being done and to find out what their problems are. It is also up to us to volunteer to help with tutoring and motivational reading programs. Call Glenda Geries, Volunteer School Director, at 364-5520. See where your services can be used. It is up to you to write your state representatives and tell them your views on competency testing and other educational issues. Our view of the future will be bright or dark according to how many of us care enough to do something. You and your present action are your own future.

**WEST SIDE SHELL**  
Come by and see us for service on your car or pickup. The list of those separate services include washing, greasing, light tune-ups, air-conditioner service and brake work.  
Luis Sales, Sales Mgr.  
364-1526 - 742 West 1st



**DISTRIBUTOR BANKRUPT**

**KELVINATOR**

**SALE**

**KELVINATOR**

STORE HOURS  
MON.-FRI.  
8:30 - 5:30  
SATURDAY  
8:30 - 3:30

WE HAVE JUST PURCHASED ALL REMAINING STOCK OF QUALITY KELVINATOR APPLIANCES FROM A DISTRIBUTOR IN LUBBOCK WHICH HAD DECLARED BANKRUPTCY. WE BOUGHT THESE AT A BIG-BIG DISCOUNT AND WE ARE NOW OFFERING THESE APPLIANCES TO THE PUBLIC AT TREMENDOUS SAVINGS - THESE INCLUDE REFRIGERATORS, FREEZERS, DISHWASHERS, RANGES, WASHERS, DRYERS & MICROWAVE OVENS - QUANTITIES ARE LIMITED - FIRST COME - FIRST SERVE - SHOP EARLY & SAVE \$\$\$\$\$

STORE HOURS  
MON.-FRI.  
8:30 - 5:30  
SATURDAY  
8:30 - 3:30

**SAVE!**

**LIMITED TIME ONLY!**

**LOW DOWN PAYMENT!**

**MICROWAVE OVENS**



Model MC0890M  
WAS \$699<sup>95</sup> NOW **\$458**  
Other Models  
WAS \$599<sup>95</sup> NOW **\$360**

**COME IN TODAY!**

**WASHER & DRYERS**

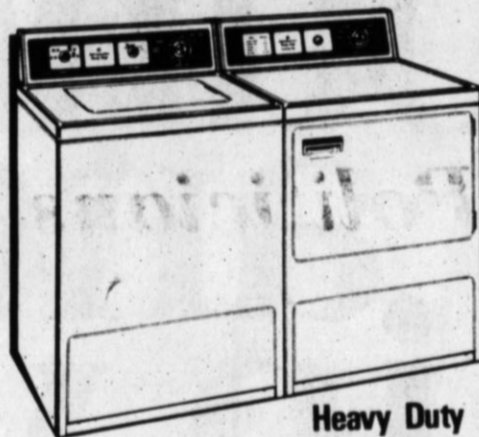

Heavy Duty  
18 LB.  
PAIRS ONLY  
WAS \$929<sup>95</sup> NOW **\$640<sup>00</sup>** PAIR

**FULL GUARANTEE**



MODEL WFS161MM  
16.1 CU. FT. UPRIGHT  
WAS \$569<sup>95</sup> NOW **\$438<sup>00</sup>**  
19.3 CU. FT. UPRIGHT  
WAS \$639<sup>95</sup> NOW **\$528<sup>00</sup>**

**FREEZERS**

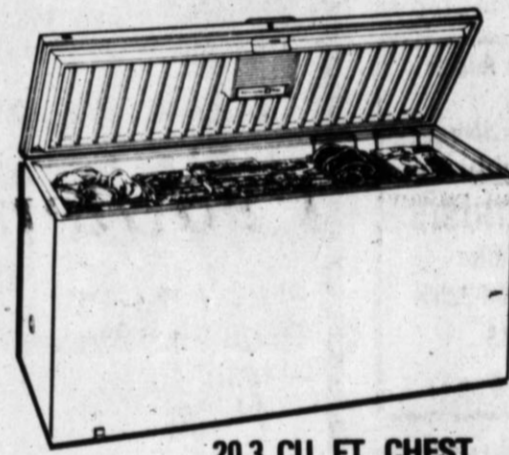

20.3 CU. FT. CHEST  
WAS \$599<sup>95</sup> NOW **\$412**  
25.3 CU. FT. CHEST  
WAS \$699<sup>95</sup> NOW **\$562**  
10.1 CU. FT. CHEST  
WAS \$469<sup>95</sup> NOW **\$339**

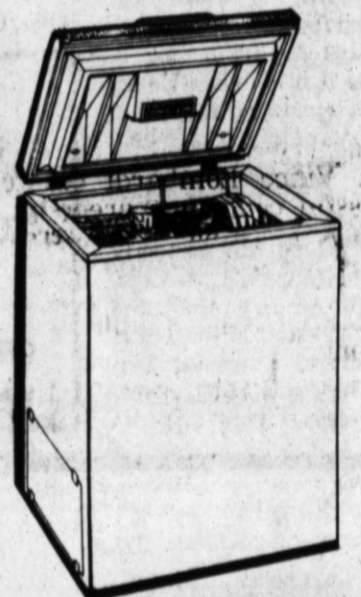

5.3 CU. FT. CHEST **\$299<sup>00</sup>**  
WAS \$389<sup>95</sup> NOW  
8.3 CU. FT. CHEST **\$322<sup>00</sup>**  
WAS \$419<sup>95</sup> NOW



**REFRIGERATORS**

**SAVE!**



**GAS RANGE**



Model SSX131RMT  
13 CU. FT. WAS \$499<sup>95</sup> NOW **\$390**  
Almond or Gold

EASY TERMS



TPK170RN 14 CU. FT. NO FROST WAS \$659<sup>95</sup> NOW **\$488**  
17 CU. FT. NO FROST WAS \$719<sup>95</sup> NOW **\$518**  
17 CU. FT. NO FROST (DELUXE MODEL) WAS \$859<sup>95</sup> NOW **\$589**

EASY TERMS



FSK190RN 19 CU. FT. NOW **\$783**  
Side by Side - 2 door WAS \$1019<sup>95</sup>  
21 CU. FT. Side by Side NOW **\$919**  
- 2 door WAS \$1179<sup>95</sup>

EASY TERMS



FMK190RN 19 CU. FT. NOW **\$880**  
3 door WAS \$1129<sup>95</sup>  
21 CU. FT. 3 door NOW **\$1028**  
W/Ice Maker WAS \$1399<sup>95</sup>

EASY TERMS



Model RGR306P NOW **\$328**  
White Only WAS \$499<sup>95</sup>

2 ONLY  
Portable Dishwashers  
Almond Color  
WAS \$539<sup>95</sup> NOW **\$414**

**EASY BANK FINANCING**

EVERY ITEM CARRIES FULL WARRANTY - WE SERVICE!

EASY TERMS

**BARRICK**

FURNITURE & APPLIANCE CO.

WEST HIGHWAY 60  
364-3552

STORE HOURS MONDAY THRU FRIDAY 8:30 - 5:30  
SATURDAY 8:30 - 3:30

## Around the Town

Mr. and Mrs. Truman Hazelrigg have three sons, all students at Baylor University. Two of them, Tom and Jeff, were home for Easter. Their son, Steve who is a senior student, and his wife were unable to be with the family during the holiday.

Dan VanderZee visited his parents, Mr. and Mrs. Harlan VanderZee over the Easter holiday's. He is presently managing the All-Seasons Resort Hotel in Lake Tahoe, Nev. The VanderZee's other son, Dirk, flew in last night in the Baylor Jet to pick up Grant Teaff who spoke at the Monday night All-Sports Banquet. He is presently working on his master of business administration at Baylor University and flying the Baylor Jet. Mrs. VanderZee also received a visit from her parents and mother-in-law over the Easter holiday.

A group went to Arlington to the Ranger Ballgame over the Easter weekend. Mr. and Mrs. Carey Black, Mr. and Mrs. Steve Hodges accompanied by two other groups were present at the game.

Mr. and Mrs. Troys Carmichael have spent the last two months vacationing in Lake Havasu City, Arizona. Mr. and Mrs. Major Schroeter joined them for the Easter weekend. Mrs. Schroeter and Mrs. Carmichael are sisters.

Easter was an unusually eventful occasion for Britany Lynne Fuller of Littlefield.

Choosing a color for makeup foundation?

Always do the testing in natural light, advises Nancy Brown, a clothing specialist. Many stores do not have adequate lighting, she adds.

Also, use the jawline to test the shade of makeup. Color should blend in perfectly when thinly applied, she says.

Ms. Brown is on the home economics staff of the Texas Agricultural Extension Service, The Texas A&M University System.

field. Besides it being time for the Easter bunny, she was also celebrating her first birthday and meeting some relatives for the first time. On Saturday, she was entertained with a party at her grandmother's, Joyce Giles, with Aunt Kay and Uncle Percy Mays from Oklahoma City and Brite Hamm attending.

After attending church Sunday, she and her parents, George and Lynne, and sister Courtney, were guests for lunch and a party later in the home of other grandparents, Ham and Jessie Fuller, with her other granddad, Vernon Inmon, Sue Painter, H.S., Cecelia, Darla, and Dean Fuller, all from Hereford; Glen, Kay, Debbie and Duane Fuller from Lake Arthur, N.M.; George and Alleen Wilson, and Johnie Cummins from Belton; and Peggy Levy from Nolanville attending.

Besides all those gala events, Courtney and Britany stayed over with Granny and Granddad Fuller until mother and daddy returned Thursday for Littlefield's District track meet here. Fuller is their track coach.

Mr. and Mrs. L.H. Lookingbill, Sr. and Mr. and Mrs. Pat Betzen and children Jennifer, Cameron and Catie, have just returned from Baton Rouge, Louisiana, where they attended the wedding of John Paul Winkler, son of Mr. and Mrs. John Winkler, former Hereford residents, and grandson of Mr. and Mrs. Lookingbill.

John Paul and Cheryl Sumner, daughter of Mr. and Mrs. Horace B. Sumner were married in a garden ceremony in the home of Mr. and Mrs. Dwight Lyman

April 18 by Rev. Thurston Brice, pastor of Florida Avenue Baptist Church in Baton Rouge.

Mrs. Lyman is the sister of John Paul. Dwan Johnson was bestman and Ms. Angie Sumner served her sister as maid-of-honor.

A reception followed the

ceremony on the patio. The couple left for a wedding trip to the summer home of the Sumner's on "Ole River."

Mr. and Mrs. Charles Hoover, their daughter and family, Mr. and Mrs. Jerry Sublett and three children and Mrs. Hoover's mother,

Blanch Williamson, spent a long weekend at the Hoover's condominium in Ruidoso over the Easter holiday.

Blanch Williamson received a visit from her son Edward and his wife. They were on a trip to Arizona to see their son in Phoenix.

**PRO TURF LAWN CARE**  
PRO TURF is one of the newest, most complete professional lawn services around. Our services include seeding, power raking, fertilizing plus mowing and edging.

Call anytime for free estimates and ask about our "New System No. 1". 364-4540

# How to put more in your checking account and less in your tank.

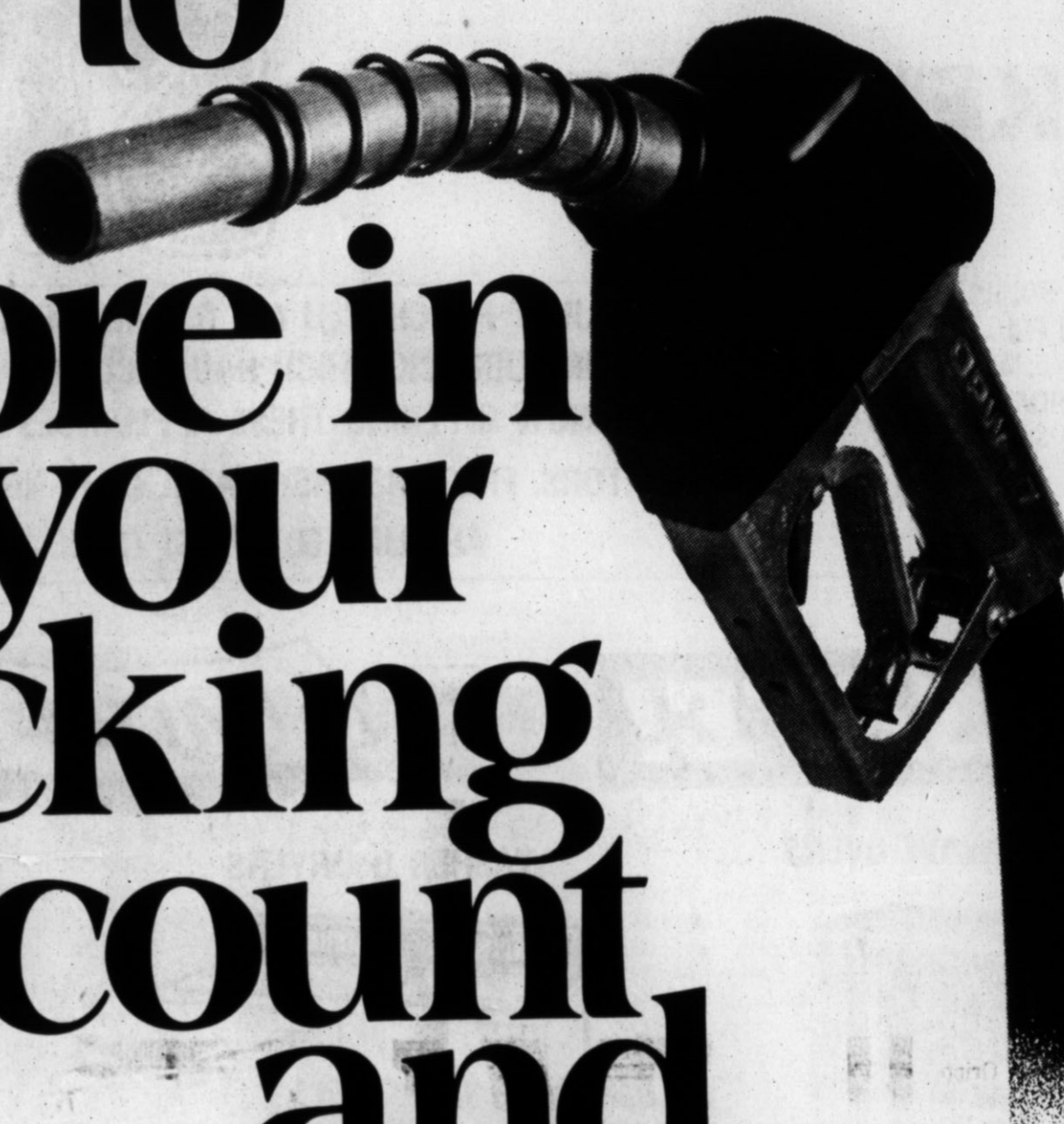

You can save time and money with Security Checking from Security Federal Savings. Every dollar deposited into your Security Checking account earns interest. And we have five full-service locations in Amarillo, Hereford and

Pampa. That's like having five banks across the Panhandle! So whether you're in town or out of town, a Security Federal Savings office is nearby. You can put more money in your checking account... and less in your tank!

**Security Checking**

A whole new concept in Family Financial Services!

**5 Convenient Offices for Savings and Checking!**



**Security Federal Savings and Loan Association**

PAMPA 221 N. Gray  
665-2326

AMARILLO - 1501 S. Polk  
376-4121

4302 W. 45th - 3105 S. Georgia  
359-4744 359-0326

HEREFORD 1017 W. Park  
364-6921

MEMBER FSIC

**DEAF SMITH COUNTY TREASURER'S QUARTERLY REPORT**  
January 1, 1981 through March 31, 1981:

<b>GENERAL - JURY FUND:</b>		
Balance Jan. 1, 1981	112,288.17	301,039.44
Receipts		468,640.74
Disbursements		
Balance March 31, 1981	24,686.87	
<b>ROAD &amp; BRIDGE FUND:</b>		
Balance Jan. 1, 1981	32,372.36	273,843.36
Receipts		243,073.48
Disbursements		
Balance March 31, 1981	63,142.24	
<b>RIGHT OF WAY FUND:</b>		
Balance Jan. 1, 1981	1,524.92	9,457.22
Receipts		1,240.00
Disbursements		
Balance March 31, 1981	9,742.14	
<b>SOCIAL SECURITY FUND:</b>		
Balance Jan. 1, 1981	7,256.68	178,292.74
Receipts		185,540.97
Disbursements		
Balance March 31, 1981	8.45	
<b>1966 RD BD TAG FUND:</b>		
Balance Jan. 1, 1981	3,570.02	11,881.50
Receipts		2,145.00
Disbursements		
Balance March 31, 1981	13,306.52	
<b>LAW LIBRARY FUND:</b>		
Balance Jan. 1, 1981	1,828.99	1,072.00
Receipts		831.75
Disbursements		
Balance March 31, 1981	2,069.24	
<b>222nd J. D. PROBATION FUND:</b>		
Balance Jan. 1, 1981	17,888.15	22,718.50
Receipts		23,913.63
Disbursements		
Balance March 31, 1981	16,693.02	
<b>JUVENILE OFFICER FUND:</b>		
Balance Jan. 1, 1981	17,019.07	12,176.55
Receipts		14,575.81
Disbursements		
Balance March 31, 1981	14,619.81	
<b>REVENUE SHARING FUND:</b>		
Balance Jan. 1, 1981	11,999.56	58,915.01
Receipts		55,320.10
Disbursements		
Balance March 31, 1981	15,594.47	
<b>VOTER REGISTRATION FUND:</b>		
Balance Jan. 1, 1981	2,599.20	.00
Receipts		2,308.29
Disbursements		
Balance March 31, 1981	290.91	
<b>JUVENILE DIVERSION FUND:</b>		
Balance Jan. 1, 1981	457.33	36.62
Receipts		60.82
Disbursements		
Balance March 31, 1981	433.13	
<b>CHECK COLLECTION FUND:</b>		
Balance Jan. 1, 1981	485.18	2,190.32
Receipts		2,401.94
Disbursements		
Balance March 31, 1981	281.56	
<b>HUD GRANT ACCOUNT:</b>		
Balance Jan. 1, 1981	.00	18,708.13
Receipts		18,708.13
Disbursement		
Balance March 31, 1981	.00	
<b>FRESHWATER DISTRICT NO. 1:</b>		
Balance Jan. 1, 1981	.83	91,850.00
Receipts		91,850.00
Disbursements		
Balance March 31, 1981	.00	
<b>RECAPITULATION:</b>		
GENERAL FUND:		
CD-515,000.00+Cash	539,686.87	
ROAD & BRIDGE FUND:		
CD-634,436.30+Cash	697,578.54	
RIGHT OF WAY FUND:		
CD-38,528.02+Cash	52,234.54	
CD-87,000.00+Cash	96,742.14	
SOCIAL SECURITY FUND:		
CD-123,920.00+Cash	123,928.45	
REVENUE SHARING FUND:		
CD-180,172.00+Cash	195,766.47	
LAW LIBRARY FUND:		
CD-2,069.24	2,069.24	
JUVENILE OFFICER FUND:		
CD-14,619.81	14,619.81	
VOTER REGISTRATION FUND:		
CD-290.91	290.91	
222nd J. D. PROBATION FUND:		
CD-16,693.02	16,693.02	
JUVENILE DIVERSION FUND:		
CD-433.13	433.13	
CHECK COLLECTION FUND:		
CD-281.56	281.56	
<b>Total</b>	<b>1,740,324.68</b>	

Along the Frio

# Newcomers to Hereford Welcomed

By MRS. OWEN ANDREWS  
Newcomers to Hereford are Mr. and Mrs. Ralph Bell and Robin, their four months old daughter. Bell is employed with Mobil Comm and his wife Marge is a speech therapist in Panhandle public school. They have moved into the house belonging to the estate of Esther Springer. Mrs. Bell is a great neice. She is commuting to Panhandle, until the closing of the school session.

the weekend visiting his folks, the Lloyd Shultzs. They were accompanied by Mrs. Ashbys parents, Mr. and Mrs. James Sawyer. Both couples are from Lubbock.

The Pat Robbins entertained the Robbins kin, on Easter Sunday. They included the Gary Masons Van Mason, the Doug Janovics, the Ted Longgoods, the Frank Robbins and Gene Duvalls of Amarillo.

The Ted Caros recently visited her parents at Dallas and his mother and other relatives at Van. The Easter weekend, daughter Sonie, a student at Lipperts Court Reporting School, in Plainview, came home and she and Mrs. Cara spent Sunday with the other Cara girls, Denie and Cindy, at Portales. It was a celebration of birthdays for Denie and Sonie, who is a

Senior in E.N.M.U. and will be graduating May 8. She plans to be an elementary teacher. Cindy is employed full time with the Portales radio station.

Mr. and Mrs. Jerry Richardson flew to McCormick, S.C. on Friday. Herry's maternal grandmother had died on Thursday. She was Mrs. Nellie Lawton. The funeral was at McCormick,

on Saturday.

Mrs. Allie Burris, of Texico, has been here about 3 weeks helping her sister, Mrs. Laura Jones and Mr. Jones since they have had

health problems. Mrs. Jones is home from the hospital, for treatment for her injuries due to an accident, but he is in the hospital, now. A neice, Iva Williams, Clovis, visited them one day this week.

P.O. Box 1975 436 N. Sehley  
**Quality Answering Service**  
Hereford, Texas 364-5412  
**JOYCE WALKER**

## NOTICE

In our May "Almost Summer Sale" Circular, we picture a solid red Wrangler® Sleeping Bag. This is in error and should have been a red Bandana Patch print as stated in the ad. We regret any inconvenience.



Mr. and Mrs. Olin Parris have moved into a modern apartment and their son, Walker, and family has the Parris home on Ranger. Olin and Velma Lee are sampling the more carefree life, minus the responsibilities of a large house and grounds and the grandchildren are enjoying the roomy house and nice yard.

The D.F. Yandells have been keeping in close touch with his brother, Jack Yandell, since he underwent heart surgery last week. They have been to Big Springs to be with the brother and family. He is in Veterans hospital there and is improving at latest report.

Here with the Frank Robbins during the holiday weekend were their daughter, Mrs. Gene Duvall, Mr. Duvall and family of Amarillo.

Here with Mrs. Floyd Cole and Bill for the holiday weekend were the Cole children, the Herman Vinsons, Childress, and the Sol D' Amato family, Oklahoma City. Also with them on Sunday were Mr. and Mrs. Earl Reno, Midland, Mrs. H.M. Mobley and the John Paetzolds. Also, Mrs. Mobeys sister, Mrs. Claude Price and her friend, Mrs. Grace Grundy, both of Floydada, came for the weekend.

Mr. and Mrs. Glen Gripp took a tour up into Kansas, as far as Dodge City, during the Easter weekend. This week, they went to Lubbock to meet their daughter, Gail (Mrs. Mike) Probst, who brought some of her students of Brady High School to a Bi-District meet for debating and other competition. Gail has taught there a few years.

Mr. and Mrs. Dennis Ashby and daughter, Kimber, two and a half months old, spent

For protection against Antarctica's bitter cold the emperor penguin holds its egg on its feet and covers it with a fold of stomach fat.

## You can BANK on It!

by Jeff Carlile, President Hereford State Bank Q. Although I don't need to borrow any money right now, I know I may need to borrow in the future. What's the best way for me to prepare myself for getting a first loan?

A. If you haven't borrowed money before one of the best things to do is open a savings account and make deposits on a regular basis in set amounts. This accomplishes two things. First, it creates a second-to-none collateral, your savings. Secondly, a savings account, built over a period of time, will demonstrate to your banker you have the financial ability and willpower necessary to set aside a certain amount of money on a regular basis. Since you would have to set aside money on a regular basis to pay back a loan, savings history will usually be helpful in your efforts to obtain that first loan. You've already demonstrated your ability to make regular "payments". This is the same procedure as repaying a loan and you will have taken the first step in establishing a sound financial history.

# Pack Your Picnic Basket With These Thrifty Total Savers....



MIRACLE WHIP  
**SALAD DRESSING**  
32 OZ. **\$1.09**  
WITH \$5.00 PURCHASE LIMIT 2

BAKE-RITE  
**PURE SHORTENING**  
**BAKE-RITE**  
**\$1.39**  
3 LB. CAN

THRIFT KING CUT  
**GREEN BEANS**  
**4 \$1**  
17 OZ. CANS

THIS COUPON IS GOOD FOR  
**100 FREE GUNN BROS. STAMPS**  
At Thriftway  
No Purchase Required  
Please fill in your name and city  
Only One Coupon Per Customer - COUPON EXPIRES 5-31

**THRIFTY GROCERY BUYS**  
SWIFT CHICKEN VIENNA SAUSAGE 2 5 OZ. CANS **79¢**  
JERGEN'S GENTLE BATH SOAP 3 **\$1.19**  
DEL MONTE CATSUP 32 OZ. **85¢**

**FRESH DAIRY SPECIALS**  
PARKAY WHIPPED MARGARINE 2-8 OZ. CUPS **79¢**  
KRAFT PLAIN VELVEETA 1 LB. BOX **\$1.79**  
KRAFT HARVEST MOON SLICED AMERICAN CHEESE 12 OZ. **\$1.19**

**TOTAL GROCERY SAVERS**  
COFFEE MATE 16 OZ. CANASTER **\$1.89**  
MR. COFFEE COFFEE POT FILTERS 2 50 CNT. **98¢**  
SHURFINE SOFT DRINKS 4 12 OZ. CAN **\$1.00**

THIS COUPON IS GOOD FOR  
**100 EXTRA GUNN BROS. STAMPS**  
AT THRIFTWAY  
With a \$20 Purchase  
Please fill in your name and city  
Only One Coupon Per Customer - COUPON EXPIRES 5-31

U.S.D.A. GRADE 'A' CERTIFIED FINEST QUALITY COUNTRY PRIDE WHOLE  
**FRYERS**  
**57¢**  
LB.

COFFEE ALL GRINDS  
**MAXWELL HOUSE**  
**\$1.89**  
1 LB. CAN

GROUND BEEF **88¢** LB. PICNIC PACKIN' SPECIALS!  
SLAB SLICED BACON **88¢** LB.  
HEAVY GRAIN FED BEEF WHOLE IN THE BAG **\$1.39** 8-10 LBS. AVERAGE  
GOOCH'S GERMAN BRAND SMOKED SAUSAGE 12 OZ. PKG. **\$1.59** TOTAL SAVER  
SHURFRESH BOLOGNA or FRANKS 12 OZ. PKG. **88¢**  
BONELESS ROUND STEAK **\$1.99** LB.  
ROUND STEAK **\$1.79** LB.

U.S.D.A. GRADE 'A' CERTIFIED FINEST QUALITY COUNTRY PRIDE FAMILY PAK  
**FRYER PARTS** **49¢** LB.  
SPLIT **FRYER BREASTS** **\$1.19** LB.  
PAN READY **DRUMSTICKS** **99¢** LB.  
PAN READY **FRYER THIGHS** **99¢** LB.

**NATIONAL BABY WEEK!**  
GERBER'S STRAINED FRUITS & VEGETABLES 5 4 OZ. JAR **\$1.00**  
BABY FOOD **\$1.00** 5 4 OZ. JAR  
LUVS SMALL DISPOSABLE DIAPERS **\$2.79**  
LUVS MEDIUM DISPOSABLE DIAPERS **\$2.79**  
LUVS LARGE DISPOSABLE DIAPERS **\$2.79**  
PEPSODENT TOOTHBRUSHES 2 **99¢**

**FROZEN FOOD SPECIALS**  
PLAIN-RED SAUCE-GREEN SAUCE BURRITOS PATIO 3 5 OZ. PKGS. **\$1.00**  
MORTON MEAT POT PIES 3 8 OZ. BOXES **\$1.00**  
**THIRST QUENCHERS FOR YOUR PICNIC!**  
**YOUR CHOICE**  
MINUTE MI LEMONADE 6 OZ. CAN **39¢**  
MINUTE MAID LIMEADE 6 OZ. CAN **39¢**  
MORTON HONEY BUNS 9 OZ. PKG. **59¢**  
WE RESERVE THE RIGHT TO LIMIT

CALIFORNIA SUNKIST NAVELS  
**ORANGES**  
**4 \$1.00**  
LBS.  
WASHINGTON D'ANJOU PEARS **49¢** LB.  
WASHINGTON RED DELICIOUS APPLES **98¢** 3 LB. BAG  
CALIFORNIA CRISP CARROTS **29¢** 1 LB. BAG  
TEXAS LARGE TIE GREEN ONIONS **19¢** BUNCH  
CALIFORNIA LARGE ARTICHOKE **49¢** EACH  
CALIFORNIA GREEN SKIN LARGE SIZE **AVOCADOS** **\$1.00** 4 FOR

BATHROOM TISSUE  
**CHARMIN**  
**\$1.49**  
6 ROLL PKG.

25% OFF LABEL SOFTENER  
**DOWNY**  
**\$1.89**  
64 OZ. BTL.

POST RASIN BRAN LARGE 20 OZ. **\$1.29**  
CHEX WHEAT, BRAN & RICE CEREALS **98¢**  
RANCH STYLE NO BEANS CHILI 19 OZ. CAN **\$1.19**  
FAST PAIN RELIEF BAYER ASPIRIN 50 CT. BTL. **99¢**

FOR LAUNDRY  
**TIDE DETERGENT**  
**\$3.09**  
84 OZ. BOX

**SHELF SPECIALS**  
13% OFF LABEL  
**DERMASSAGE LIQUID** **99¢**  
22 OZ. BTL.  
FRISKIES CAT FOOD 3 1/2 LB. BAG **\$2.39**  
FACIAL TISSUE FLORAL DESIGN POSH PUFFS 125 CT. BOX **69¢**  
ELEGANT STAINLESS FLATWARE GRANADA ROSE OR CORSICAN PATTERN  
**SOUP SPOONS**  
**3 FOR \$1.00** WITH EACH \$5.00 PURCHASE COUPON EXPIRES MAY 2, 1981

We're proud to give you more!  
WE ACCEPT FOOD STAMPS  
PRICES EFFECTIVE APRIL 26-MAY 2, 1981  
**THRIFTWAY**  
AFFILIATED FOODS INC. MEMBER STORE

**Louise's Latest**

# County Agent Gets A New Bicycle

By LOUISE WALKER  
County Extension Agent

Last week as I was wondering whether I should have another birthday — I decided to go ahead with the annual event. I've wanted a bicycle for years so I went home three days prior to my birthday and announced my wishes to my husband. We immediately jumped in the pickup and went to the store. Within fifteen minutes after my request I had a new red shiny three-speed bicycle. Hubby treated himself to a present on my birthday also — a new red shiny three-speed bike. We had matching his and hers models.

For years, I've not been able to visualize anything more exciting than eating. Well, the child came out of me. All I wanted to do was ride my bicycle. Now I know why the children don't want to come in and eat. I wouldn't have cooked dinner had I not already thawed T-bone steaks. Under no cir-

cumstances can one let a T-bone go to waste.

After hurriedly putting a meal together, it was time to ride my new investment. My first time out, I was riding along. I came to an intersection. So did a car. The car stopped at the stop sign but proceeded to cross in front of me. As I used my brakes the old-fashioned way, I started pedaling backwards and made no progress toward stopping. I was headed right smack into the moving car and I couldn't find the brakes on my machine. My brain finally told me to turn and go in the same direction as the car. Eventually the gray matter told me the brakes were on the handle bars. I have progressively gotten better at stopping my vehicle.

The second night on my bicycle, I took all the neighborhood youngsters and rode in a convoy with them. I had a kindergarten, first, second, third, fourth, and fifth grader. The smallest one

could hardly reach his pedals. To get on his bike, he had to pull it up to the curb. The fifth grader was so acrobatic that he half scared me to death.

I was so proud of my bicycle. I informed my children that it was my first new bicycle. I had a second-hand one as a child. They all interpreted second-hand as a bicycle built for two.

Jill Davis, our part-time secretary and a high school senior, was in a state of shock that I could still ride a bike at my age. That really emphasized the fact that I was having a birthday and years were mounting.

Justin McBride informed me that exercise was no good unless you challenged the muscles. I wondered how one knows if he's challenging his muscles, asked Mr. McBride. He says you hurt when the muscle tissue had been challenged. Well, folks, my bicycle has challenged my muscles.

Educational programs conducted by the Texas Agricultural Extension Service serve people of all ages regardless of socio-economic levels, race, color, sex, religion or national origin.

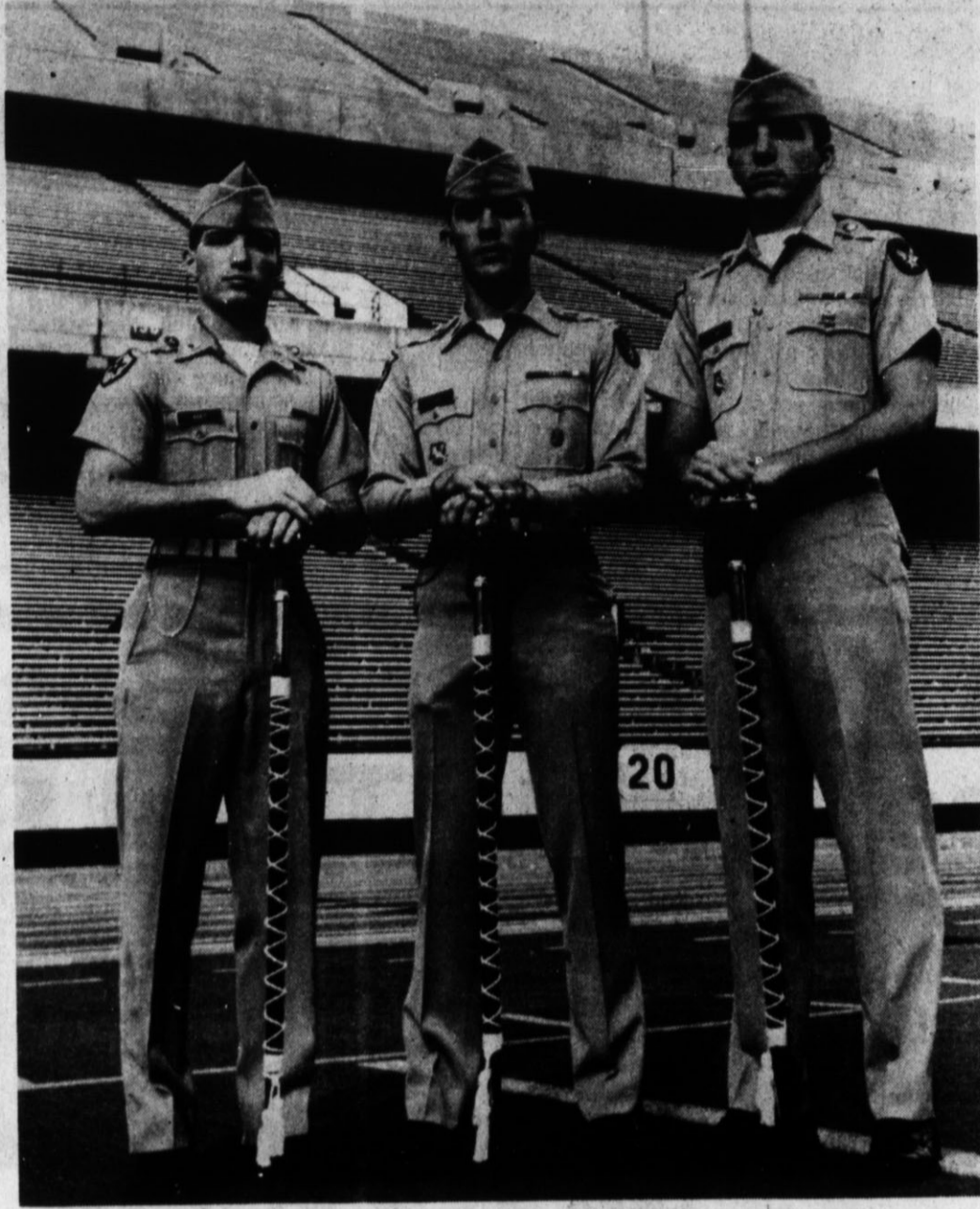

## Head Drum Major

Jason Clark (Center) of Hereford, will be the Head Drum Major for the Texas A&M Aggie Band for the 1981-82 school year. Assisting Clark will be Rodney Kret (left) of Refugio, and Scott Sloan of Fort Worth. (Photo by John West).

# Clark to Lead A&M Band

COLLEGE STATION — The largest military band in the world, the Texas Aggie Band, will be led next fall by Jason Clark of Hereford, Scott Sloan of Fort Worth and Rodney Kret of Refugio. The trio has been chosen drum majors of the 300-member Aggie Band, known for its intricate football halftime performances. Clark, an engineering technology major and Drum and Bugle Corps sergeant this year, will be head drum major. Kret and Sloan will wield batons as Artillery and Infantry Band drum majors, respectively.

They were chosen in tryouts before a selection committee composed of the director, Lt. Col. Joe T. Haney; associate director Major Joe McMullen; band commanders and other bandmen. Two extra drum majors are required to give flank direction to the military marching unit when it is on the march. Drum majors work closely with the director to devise and install halftime drills, usually in five one to two-hour practices a week during the football season. Clark is an Air Force con-

tract cadet and member of "B" Battery, one of four company-size units comprising the Aggie Band in the Corps of Cadets. A petroleum engineering major, Kret also plays in the University Symphonic Band and is a member of the American Society of Petroleum Engineers.

Sloan majors in engineering technology and is in Company B, the Society of American Military Engineers and Engineering Technology Society. Clark is the son of Mr. and Mrs. Richard Clark, 315 Union, and a 1978 Hereford High School graduate.

The proportion of divorces involving three or more children has declined since 1965, says Betty Jo Smith, a family life education specialist.

Adults find it easier to cope after divorce if no children are involved, she adds.

Dr. Smith is on the home economics staff of the Texas Agricultural Extension Service, The Texas A&M University System.

For summer comfort, select fibers that are absorbent, such as cotton, linen, silk, wool and rayon — to keep the body cool, advises Nancy Brown, a clothing specialist.

These fibers absorb the body's moisture, allowing perspiration to evaporate.

Ms. Brown is on the home economics staff of the Texas

Agricultural Extension Service, The Texas A&M University System.



"Ask me about State Farm's special life insurance rates for non-smokers"

JERRY SHIPMAN  
103 Ave. C  
364-3161

State Farm Insurance Companies  
Home Offices: Bloomington, Illinois

## Avoid losing your cool. And your cooler.

When you buy an evaporative cooler for your home, get it installed by a professional.

You choose an evaporative cooler because it costs less to buy and up to 75% less to operate than refrigeration. So don't risk those savings by trying to cut corners on installation. Why take chances with water damage and electrical hazards? Why worry about losing your cooler every time there's a high wind or a summer storm?

Professional installation will help you keep your cool. And your cooler.

Ask about our "performance-proven" coolers. They're from the manufacturer of America's best-selling brand for over 30 years.

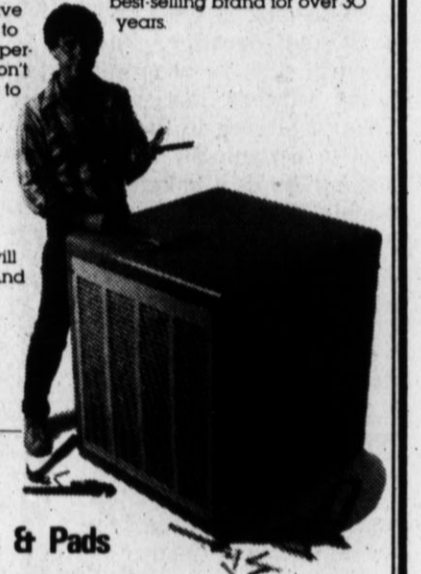

McGRAW-EDISON  
WRIGHT  
We stock replacement Parts & Pads

Stan Fey  
Sheetmetal & Insulation  
HEATING & AIR CONDITIONING

SALES & SERVICE  
Complete Turnkey Installation with or without Duct System.

—SHOWROOM—  
715 E. New York

—PHONE—  
364-2465

## JOHNSON'S VEGA GREENHOUSE & GIFT SHOP

Open Weekdays 9 to 6  
Sat. 10 to 5 — Sun. 2 to 5

Come by and see our wide selection of flowering baskets

(Impatiens and Begonias

— \$6.00 each). Geranium Ivy

— \$6.00 each. We also have large

cherry trees for \$13.00 plus a big selection of silk flowers (four for \$1.00).

S. Hwy 385 & I-40 at Vega, Texas  
Phone 267-2244

Wholesale & Retail  
Quality Plants at Reasonable Prices



## Western Days at L&B

Western Straw Hats

ALL SIZES

\$9.95



NEW SHIPMENT

CHILDREN'S western boots.

\$10.50

PAIR



L&B Enterprises

7th & Park

Use a pressure canner for home canning low-acid foods, such as meats and vegetables (but not tomatoes), says Mary K. Sweeten, a foods and nutrition specialist.

A pressure canner is a "must" for low-acid foods so they can reach temperatures high enough to kill botulism-causing bacteria spores that produce the deadly toxin, she adds.

Mrs. Sweeten is on the home economics staff of the Texas Agricultural Extension Service, The Texas A&M University System.

Partnership Insurance is just good business.



STEVE NIEMAN  
PLAINS Insurance Agency  
205 E. PARK AVE.  
364-2232

Southland Life INSURANCE COMPANY  
Home Offices • Southland Center • Dallas

Serving the needs of people one at a time.

# GRAND Opening at SUPER CLEAN LAUNDRY

Wash

10¢

TV Drawing will be held

May 3 - 3:00 P.M.

YOU NEED NOT BE PRESENT TO WIN SUPER CLEAN LAUNDRY

104 N. 25 Mile Ave





# MARKET BASKET BINGO

Scheduled To End SATURDAY MAY 2nd 1981  
OR WHEN ALL BINGO TICKETS HAVE BEEN REDEEMED

PRICES EFFECTIVE THRU APRIL 29, 1981. QUANTITY RIGHTS RESERVED.

CHICKEN OF THE SEA  
**Chunk Light Tuna**  
IN OIL OR WATER  
6 1/2-OZ. CANS  
**84¢**  
LIMIT 3

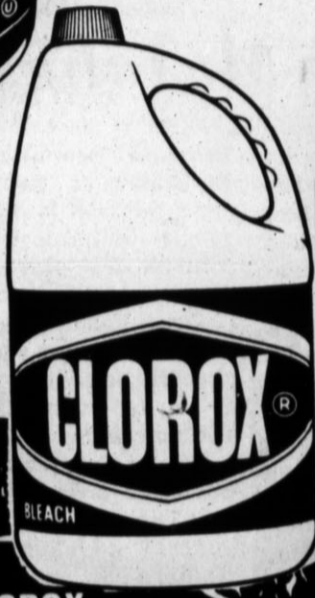

CLOROX  
**Liquid Bleach**  
PLASTIC GAL.  
**77¢**  
LIMIT 2

**Crush**  
Orange, Grape & Strawberry  
2 Liter  
**89¢**



WILDERNESS FRUIT FILLING  
**Cherry Pie Mix**  
21-OZ. CAN  
**98¢**  
LIMIT 2



MAZOLA  
**Corn Oil**  
QT.  
**\$1.69**

NABISCO  
**Fig Newtons**  
16-OZ. PKG.  
**\$1.18**

FARM FRESH  
**Whole Fryers**..... 2 1/2 TO 3-LBS. LB. **59¢**  
PORK LOIN - ASSORTED **\$1.19**  
**Pork Chops**..... LB. **\$1.09**  
RODEO - SMOKED - SLICED  
**Slab Bacon**..... RANDOM WEIGHTS LB. **\$1.09**

U.S.D.A. CHOICE - BUTCHER BLOCK BEEF  
**Sirloin Steak**  
LB. **\$2.19**  
CENTER CUTS

U.S.D.A. CHOICE BUTCHER BLOCK BEEF  
FULL CENTER SLICES  
**Round Steak**  
LB. **\$1.89**

U.S.D.A. CHOICE BUTCHER BLOCK BEEF  
**T-Bone Steaks**  
LB. **\$2.79**

## DAIRY FOODS

KRAFT VELVEETA OR  
**Jalapeno Loaf**  
16-OZ. PKG. **\$1.48**  
LIMIT 2

PARKAY LIGHT SPREAD  
**Margarine**..... 2-LB. TUB **\$1.28**

STEFFEN'S  
**Cottage Cheese**..... 24-OZ. CTR. **\$1.26**

## FROZEN FOODS

BANQUET OR MORTON  
**Fried Chicken**  
2-LB. BOX **\$2.28**  
LIMIT 1

MEADOWDALE  
**Temptin Tators**..... 24-OZ. PKG. **73¢**

EL CHICO OR EL CHARRITO  
**Dinners**..... MEXICAN 13-OZ. PKG. **79¢**

GOLDEN RIPE  
**Bananas**  
LBS. **4\$1**

JUICY, SWEET CALIFORNIA  
**Navel Oranges**  
LBS. **4\$1**

**Shop Ideal** Cause Nothing Less Will Do!

**Ideal**  
FOOD STORES

# Soliz, Brown District Track Winners

## Whitefaces Finish 3rd in Meet

## Murphy Sparks Houston By Kings for 2-1 Playoff Lead

HOUSTON (AP) — Houston Rockets Coach Del Harris hopes the Kansas City Kings try to gang up on center Moses Malone again Sunday in the fourth game of their National Basketball Association Western Conference playoff series.

Kansas City Coach Cotton Fitzsimmons says the Kings will use the same strategy but try to make it work.

Harris also hopes for the same results the Kings got Friday night when Calvin Murphy broke out of a two-game slump and Robert Reid hit the pressure buckets to lead the Rockets to a 92-88 victory and a 2-1 lead in the best-of-seven Western Conference series.

"They geared up to stop Moses and sure, you can stop Moses Malone with two or three guys," Harris said. "Mo was basically a decoy in our offense. We couldn't just play into the teeth of their defense."

Murphy canned 23 points, including the first eight Rocket points of the second quarter to give the Rockets a lead they never lost. Reid shot holes in the Kings defense throughout the game and finished with 20 points, including Houston's final three buckets.

"I'm a long way from being

a genius so we'll just keep doing the same thing, I don't want to over-coach," Fitzsimmons said.

Kansas City center Sam Lacey and Reggie King bottled up Malone much of the evening.

"Yeah, we guarded Mo all right but we let some of the other cats out of the bag," Lacey said. "We've got to do better Sunday."

Murphy gave the Rockets their first big burst by hitting the first eight points of the second quarter en route to a 38-26 lead. The Kings cut it to 38-34 but Reid fueled a spurt and the Rockets took a 47-38 lead at halftime.

Houston led comfortably through most of the second half until the Kings, led by King, cut the lead to four again with 2:16 to go, trailing 88-84.

Billy Paultz also scored 20 points for the Rockets and was a thorn in Kansas City's side.

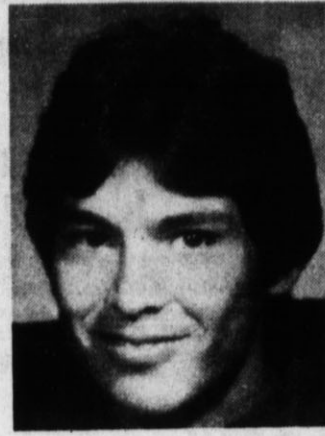

FELIX SOLIZ



NORMAN BROWN

Hereford didn't have the depth to make a run for the District 3-5A track and field championship, but Felix Soliz and Norman Brown recorded first places for the Whitefaces at the Lubbock meet Friday night.

Lubbock Coronado ran away with the team title, grabbing their first district championship in 15 years. The Mustangs dominated the meet with 225 points; Monterey was second with 132, and Hereford was third with 79. Next came Plainview with 49, and Lubbock High had 31.

Hereford's only second place came in the 400-meter relay, where Jeff Coupe, Rudy Hernandez, Harold Terry and Brown won a trip to the regional meet. The quartet actually finished third in 43.5, but Plainview was disqualified for passing the baton out of lane.

The Whitefaces appeared to have another qualifier when Terry was second by a nose in the 200-meter dash with a time of 22.3. However, he was disqualified for running out of his lane.

Hereford's 1600-meter relay team finished third, and only Brown's great 49.1 anchor lap avoided a fourth-place finish. The relay team had a 3:25.2 compared to Coronado's winning time of 3:23 flat.

The Whitefaces garnered several third places. Nieves Rodriguez took third in the shot put with a heave of 51-8 3/4. The winning toss was 55-8 1/2 by Coronado.

Terry was third in the 100-meter dash with a clocking of 10.8. Coronado's Percy Hines tied the meet record with a 10.5 run. Alfred Ball took third place in the 330 intermediate hurdles with a season's best of 39.8.

Wayne High took points in both hurdle events, winning fourth place in the high hurdles and fifth in the intermediates. Armando Rodriguez was fifth in the mile run, and Coupe was fifth in the 200 meters. Ellis Collins was sixth in the 400 meters. Terry added a sixth place in the long jump to round out the Whiteface scoring.

## Twisters Host Exhibition Soccer Matches Sunday

Soccer season will be inaugurated here Sunday when the Hereford Twisters host the other teams in the United Soccer League in an exhibition tournament.

Mayor Bartley Dowell will officially launch the season with a soccer kick at 11:30 a.m. Sunday. The matches will be held on the soccer field at Ave. 1 and 15th Streets.

Victor Cantu, president of the Twister board, announced that all interested persons are invited to attend the soccer matches Sunday.

He also stated that anyone interested in trying out for the Twister's team should contact coaches Emilio Romero Sr. or Harvey

Guterrez, or team captain Emilio Romero Jr. The team practices on Tuesday and Thursday afternoons.

All league games will be played on Sunday. The regular season gets underway May 3.

## Girls In Region Run

Hereford barely qualified its two-relay teams in the finals of the Region 1 girls' track meet at the Texas Tech track in Lubbock Friday.

The meet finals were set Saturday afternoon. Hereford's only hopes for points were in the relays, the 800-meter dash with Louise Mays and Deborah Rogers, and the shot put with Maria Carreon.

Allison Thomas failed to qualify for the 400 meter finals, and Lindy Walterscheid did not make it in the 100 meters. Carreon failed to place in the discus finals Friday.

The Whiteface 800-meter relay team was composed of Lori Albracht, Dede Dobbins, Angela White and Michelle Osborn. The 1600-meter team included Thomas, Osborn, Deborah Rogers and Mays.

## Golfers Finish 3rd in 3-5A Race

The District 3-5A Golf Race ended at Hereford Friday with Monterey capturing a four-stroke victory over Coronado for the team championship.

The two teams will advance to the region tourney in Lubbock next weekend. Monterey had an eight-round total of 1,906 and Coronado totalled 1,910.

Hereford's team had the best round here Friday with a 310, and the Whitefaces wound up third in the district race with a total of 1,953 strokes.

The Monterey B team finished fourth; Plainview was fifth, and the Hereford B team was sixth. Next came

Lubbock, Coronado B, Plainview B, and Lubbock B.

Coronado junior Gilbert Moreno took medalist honors with a 457, and teammate Rick Alexander was runner-up at 465.

Hereford's Greg Robinson had a 475 total for fifth place and made the all-district team (the top five finishers).

Whiteface scores here Friday, and the district total: Robinson 77-475; David Dudding 77-492; Tony Flores 76-494; Derek Dirks 80-505; Frank Garcia 80-505.

Hereford B team scores: Alan Wartes 76-492; Steve Barrett 83-525; Mike Craig 88-539; Brett Barrick 82; Scott Skinner 85.

## Dr. J Plays Defense Too, 76ers Beat Celtics

PHILADELPHIA (AP) — When you think of Julius Erving, you think of graceful glides and swooping drives to the basket, ending most often in forceful slam dunks. But while Dr. J is not known for his defensive prowess, he does have the ability to rise to a challenge.

After Boston's Larry Bird burned Philadelphia for 67 points in the first two games of their National Basketball Association playoff series, 76ers Coach Billy Cunningham decided he had seen enough. So he took 7-footer Caldwell Jones off Bird Friday night and gave the job of stopping the Celtics' forward to Erving.

For the 76ers, it was a switch in time.

Although Bird led the Celtics with 22 points and 13 rebounds, he was never able to dominate the floor as he had in the previous games. Meanwhile, Erving led a balanced Philadelphia attack with 22 points and Jones was

able to lay back for 14 rebounds and five blocked shots as the 76ers beat the Celtics 110-100 Friday night to take a 2-1 lead in their Eastern Conference playoff finals.

It was the Celtics' 10th straight loss here, a streak they hope to end when the best-of-seven series continues here Sunday.

"I think the Celtics were surprised when they saw me covering him," said Erving. "I don't think they expected the change, and if they did, it took them too long to adjust."

The Celtics, shooting from farther outside than usual, missed nine of their first 11 shots and the 76ers took the lead for good with 11 consecutive points for a 21-10 edge with 4:25 left in the first quarter.

"We didn't play well at the beginning," said Celtics forward Cedric Maxwell. "We pressured ourselves. We tried to make quick points and we dug a grave for ourselves."

"We played catch-up all

night and you don't win games that way," said Celtics Coach Bill Fitch.

The Celtics, who trailed 31-20 after the first period, made several runs at the 76ers but never caught them.

The closest Boston could come was six points in the fourth quarter, but with the score at 100-94 with 4:02 to play, Philadelphia put the game away with six straight points — a tough layup by Darryl Dawkins and two free throws apiece by Maurice Cheeks and Erving.

Reserve guard Andrew Toney contributed 19 points in 24 minutes for Philadelphia, giving him 80 points in the series. Bobby Jones and Lionel Hollins scored 16 apiece and Dawkins had 15. His Boston counterpart, Robert Parish, had a miserable night, getting in foul trouble and scoring just six points on 1-for-14 shooting.

"Credit for the victory has to go to Julius Erving and Caldwell Jones," said Bobby Jones. "Caldwell was getting the rebounds and getting us going on the fast break and Doc did an unbelievable job on Bird. He hounded him all over the place, forcing him outside and taking the Celtics out of what they wanted to do offensively. That was the difference."

## Beth Solomon Is Tourney Leader

BIRMINGHAM, Ala. (AP) — Beth Solomon says there's a first time for everything.

Solomon, who has never led in an LPGA tournament, captured the first-round lead Friday in the \$100,000 Birmingham Classic by sinking a 25-foot putt for a birdie and a 5-under-67 score on the 6,107-yard, 72-par Green Valley Country Club course.

"It's a different kind of feeling, but we've got a few more days to play, and I'll see what happens," Solomon said. "I didn't expect to finish this round as the leader, but there's got to be a first time for everything."

"I was making some putts today for a change," she said. "That was the big difference."

Gail Hirata chipped in a 70-foot putt on the final hole for an eagle and a 4-under-68, but was disqualified from the tournament after she failed to

sign her scorecard at the end of the round.

"I really don't feel that bad about it," Hirata said. "There's nothing I can do about it. It's in the past. I have to learn from this."

Hirata, who joined the Ladies Professional Golf Association tour in 1979, said she signed her name on her playing partner's scorecard and signed an entry form for a contest, but forgot to sign her official scorecard. "I'm going to have to remember to continue concentrating until I leave the scoring tent," she said.

Finishing at 3-under-69 were Cathy Mant, Pat Myers, M.J. Smith, Jane Blalock, Marga Stubblefield, Jo Ann Washam, Susie McAllister and Jan Ferraris. Eleven players were tied at 71 and five players shot a first-round 72.



The Hereford Gun Club will sponsor a Trophy Trap Shoot at the club's range east of the city airport today.

The range will open for practice at 1 p.m. with the trophy shoot to begin one hour later.

A trophy for first place will be awarded in the Mens' Division, which will consist of a 100-round shoot at an entry fee of \$12. Trophies for first, second, and third places will be awarded in the Junior Division, which will cost \$8 to enter and consist of a 50-round shoot.

### WARREN BROS.

1410 Park — CLOSED SUNDAYS — 364-1423

**THIS WEEK'S SPECIAL**

1979 Ford T-Bird, sharp maroon & white, 2 tone, air & power, AM-FM-Tape stereo, new radial tires, 4,000 miles - 90 day protective warranty. \$4950.00.

1976 Ford Granada 2 dr. 302-V8, 44,000 miles. Air & Power. New White Wall Tires. Brown body finish with white vinyl sport top. A quality car at a reasonable price.

1976 Chevy Camaro LT. 305 V-8, air and power. AM-FM stereo tape deck. Creme finish with rally stripes. A reasonably priced sports car.

1980 Chev. Citation, 4 door, beige finish with tan velour interior. Air & power, 4 cyl. front wheel drive. Try this 30 m.p.g. luxury compact sedan.

1980 GMC High Sierra Pick-up. 13,000 miles. Air & Power. Dupl tanks. Red & Maroon, 2 tone, save 2000.00 on this. Like New Pickup.

1977 Olds Cutlass Supreme. 2 door. 350 engine. Air & Power. Gold & Tan. 2 tone. Tan velour interior. Protective Warranty. \$3495.00.

We pay top dollar for clean used cars & pickups

## All-Weather

### STEEL BELTED RADIALS

AS LOW AS

# \$36

THE RADIAL OF THE 80's

SIZE	PRICE	SIZE	PRICE
P185x13	36.00	P205x15	58.00
P185x14	49.00	P215x15	60.00
P185x14	52.00	P225x15	62.00
P205x14	55.00	P235x15	64.00
P215x14	57.00	F.E.T. \$1.69-\$3.11	

Free Mounting!

#### Wheel Alignment

- Inspect tires
- Set caster and camber
- Set toe-in

**13.88**

Most cars

#### Front Disc Brake Special

- Replace front disc pads
- Pack front bearings
- Turn rotors

**39.88**

Most cars and pickups

## SHOOK

TIRE & SERVICE

Shook's the only way to go!

BANK CHECK POLICY: Shook Tire Company makes every effort to insure adequate supplies of sales items. Despite these efforts certain items and products may be temporarily out of stock in these cases, our checks are always issued except when the sale pertains to clearance items or indicates quantities limited. Prices good thru Saturday

600 W. 1st • 364-1010 • Manager: Floyd Stratton

## Now is the time to FERTILIZE

- Grass
- Trees

- Scrubs
- Bushes

**TRY: Scott's**

Super Turf Builder or Bonus B (with weed killer)

**Or Try: Ortho Rose Food or Ortho Insect Spray**

# Carl McCaslin

LUMBER CO.

344 E. 3rd COMPLETE BUILDING SERVICE 364-3434

# Padres Stop Dodgers; Oakland, Yankees Win

## White Sox Edge Tigers

By BOB GREENE  
AP Sports Writer

Mike Norris stayed away from the fisticuffs and concentrated on his quota, which kept the Oakland A's on the winning track.

"I try to keep a team down to two runs," Norris said after hurling a five-hitter as Oakland stopped the Seattle Mariners 6-2 and posted its 15th victory in 16 games. "We're going to be in the ball game if I do that. I only had one shutout last year."

In other AL games Friday, Chicago nipped Detroit 3-2 in 10 innings, Minnesota stopped California 7-5, the New York Yankees defeated Toronto 4-2 and Milwaukee clubbed Kansas City 6-1. The Texas at Cleveland game was postponed because of rain.

Norris, now 4-0, also hurled his third complete game. The one game he didn't finish was last weekend when he injured his shoulder in a brawl involving the Mariners' Lenny Randle.

Oakland opened the scoring in the first inning when Rickey Henderson led off with a double and scored on Dwayne Murphy's single. Mitchell Page then singled home Murphy.

Then, in the third, Oakland chased Seattle starter Glenn

Abbott, 0-4, as Murphy's homer ignited a four-run inning.

**Yankees 4, Blue Jays 2**  
Graig Nettles' fourth homer of the season, a solo shot in the seventh inning, was the big blow as the New York Yankees stopped Toronto for their fourth straight victory.

Tommy John, 2-1, held the Blue Jays scoreless. But after he walked Willie Moseby to start the eighth inning, reliever Rich Gossage came on and gave up a two-run homer to pinch-hitter Willie Upshaw.

Nettles' homer was his 28th career roundtripper and moved him to one behind Bill Dickey and in seventh place on the Yankees' all-time home run list.

**Brewers 6, Royals 1**  
Three-run homers by Ben Oglivie and Ted Simmons powered Milwaukee past Kansas City. It was Oglivie's third of the season and Simmons' second.

Oglivie cracked his homer off loser Rich Gale, 1-1, while Simmons hit his off reliever Dan Quisenberry.

The Royals had been shut out for 18 successive innings until Willie Aikens hit his second homer of the year with

two out in the Kansas City sixth.

**White Sox 3, Tigers 2**  
A 10th-inning home run by Greg Luzinski boosted Chicago over Detroit. It was Luzinski's second homer of the season and came off Jack Morris, 1-2.

**Twins 7, Angels 5**  
Pinch-hitter Glenn Adams and Rob Wilfong hit consecutive seventh-inning, run-scoring doubles, snapping a 5-5 tie and giving Minnesota its victory over California.

The Twins' winning rally started with Butch Hobson's throwing error with two out, enabling Dave Engle to reach second. Adams then doubled home Engle and Wilfong drove home pinch-runner Danny Goodwin.

California's Fred Lynn had snapped a 4-4 tie with his third homer of the year, a solo shot in the sixth. But Minnesota knotted the score again in the bottom of the inning on Gary Ward's home run.



## Kiwanis Track Thursday

The annual Kiwanis Club Track Meet, for all of the city's 4th, 5th and 6th graders, has been scheduled for Thursday, April 30, according to committee chairman Don Tardy.

The track meet is expected to draw more than 1,000 entrants, boys and girls, to the Whiteface Stadium track next Thursday. Students from St. Anthony's school will also participate.

The track meet will be open to the public. It will begin at 12:30 p.m.

## Red Raider Day Set In Hereford May 26

Red Raider Day has been scheduled in Hereford May 26, with Texas Tech athletic director John Conley and new football coach Jerry Moore among the Tech officials planning to attend.

Dave Hopper, local chairman for the Red Raider Day, announced plans for the event, which will include a golf tournament, social hour and dinner.

Registration for Tech exes and supporters will be held through May 21. Golfers can

register at the golf shop at Pitman Municipal through May 21. Entry fee is \$25 for green fees, cart, social hour and dinner.

For non-golfers who wish to attend the evening program, the cost will be \$10 a person. Ladies are invited. Raider coaches will make brief talks at the dinner.

The golf tourney will be a Florida Scramble beginning at 2 p.m. on May 26. The social hour and dinner, set for 6 and 7 p.m., will be at Hereford Country Club.

## Razorbacks Rip Tech In SWC Baseball Tilt

LUBBOCK, Texas (AP) — Arkansas ripped five Texas Tech pitchers for 21 hits and racked up a seven-run fourth inning Friday as the Razorbacks defeated the Red Raiders 13-4 in a Southwest Conference baseball game.

Every Arkansas starter but one had two hits, with pitcher David Carroll getting tagged for Tech's loss. Arkansas' Scott Tabor took the win.

The Raiders jumped to a 1-0 lead in the third inning, but Arkansas' seven-run explosion in the fourth tucked away the contest. The Hogs added two more in the sixth and seventh innings, and also tallied a ninth-inning run.

Dave McClure, Todd Zacher and Kevin

McReynolds each blasted three hits to lead Arkansas' scoring attack.

Kenny Allbritton led all Red Raiders with three of nine Tech hits, including two doubles.

Tech dropped to 25-18 on the season and 5-11 in SWC play. Arkansas improved its mark to 25-15 and 11-8.

The win almost assures the Razorbacks a place in the post-season SWC tournament next month at the University of Texas in Austin.

Football helmets go back to the scarlet turbans worn by Rutgers College players in the 1870s.

## Reds Blank Houston Again

By KEN RAPPOPORT  
AP Sports Writer

Dodger Stadium crackled with noise, Los Angeles fans hoping for some ninth-inning lightning.

Tim Lollar wasn't about to get burned, though.

"I tried to ignore the crowd," the San Diego Padres' young left-hander said of the crowd of 49,256. "It was between myself and the hitter. I just wanted to throw strikes."

After giving up an inning-opening single to Ken Landreaux and a sacrifice bunt by Dusty Baker in the ninth, Lollar retired Steve Garvey and Ron Cey on harmless fly balls to record his first National League save by preserving a 6-5 victory over the Dodgers.

Reds 3, Astros 0

Frank Pastore allowed only four hits, two of them infield singles, and singled home a run to lead Cincinnati past slumping Houston. Pastore struck out five and didn't, walk a batter and retired the last 11 hitters to hand the Astros their third straight defeat and 11th loss in 14 games this year.

Braves 7, Giants 1

Bruce Benedict's RBI single in the seventh broke a 1-1 tie and triggered Atlanta over San Francisco. The Braves wrapped up the game with a five-run ninth keyed by RBI singles by Biff Pocoroba and Jerry Royster.

The victory was the fifth in a row for the streaking Braves and the loss was the fifth in six games for the

slumping Giants, who have scored only five runs in their last four games.

**Phillies 6, Cubs 4**  
Mike Schmidt's two-run homer capped a four-run fifth inning and led Philadelphia over Chicago. The rally benefited left-hander Steve Carlton, who won his third game in three starts despite yielding 12 hits in seven innings.

## Pre-Need Plans



MONUMENTS AND GRAVE MARKERS

FUNERAL DIRECTORS OF HEREFORD

A tradition in West Texas since 1890

YOU CAN TRUST GARY PHIPPS - VICE PRESIDENT

LICENSED FUNERAL DIRECTOR AND MORTICIAN

105 Greenwood

364-6533

## Morgan Is Leader At New Orleans

NEW ORLEANS (AP) — Gil Morgan had one small observation after his spectacular closing burst had given him a one-stroke lead at the halfway point of the \$350,000 USF&G New Orleans Open Golf Tournament.

"It's still a wide-open tournament," Morgan said Friday.

And that was a massive understatement.

A total of 18 men were locked within three shots of the top with 36 holes to go and eight more, including Tom Watson, more were another stroke back, still very much in contention.

Morgan, a non-practicing optometrist who is troubled by a stiff and ailing left wrist, pulled out of the pack with a closing string of four consecutive "3's," eagle-birdie-par-birdie. That finished off a 6-under-par 66 that gave him a 36-hole total of 134, 10 shots under par on the 7,080-yard Lakewood Country Club course that yielded some of the lowest scores of the PGA Tour season.

It took a score of 142, 2 under par, merely to qualify for the final two rounds.

Veteran Dave Eichelberger, a winner last

week in the Tallahassee Open, shot a 67 that left him one off the pace at 135. He has yet to make a bogey in the tournament.

He was followed at 136 by former Masters champ Fuzzy Zoelle, Wayne Levi, Jay Haas, Scott Hoch, J.C. Snead, Dave Edwards, Keith Fergus, Barry Jaekel and Mike Reid.

Fergus had one string of three holes which he played eagle-birdie-ace, 3-3-1, on the way to a 67. Levi started the day with a bogey, but put 10 birdies behind it for a 63, the best round of the day. Edwards shot 65, Reid and Haas 66, Jaekel 67, Hoch, Zoeller and Snead 68.

The group at 137 and their second round scores were Hubert Green 67, DeWitt Weaver 71, Ron Streck 68, Greg Powers 68, Pat Lindsey 70, Fred Couple 66 and Rod Curl 67.

Watson, the current Masters titleholder and the defending champion here, had a 69 despite a triple bogey-7 when he hit one out of bounds and remained in contention at six under par, four shots back. Skip Dunaway, the first leader who went from a 64 to 74, also was in the group at 138.

## Georgia Speedster In Drake Relays Spotlight

DES MOINES, Iowa (AP) — Georgia speedster Mel Lattany, steering toward an historic victory at the 72nd Drake Relays, says he's motivated by memories of a hero.

Lattany spent a busy opening day at the Relays Friday, anchoring Georgia to a record in the 800-meter relay and the fastest qualifying time in the 400 relay. He also earned a chance for an unprecedented fourth straight victory in the finals of the 100-yard dash today.

Afterward, the personable sprinter explained what drove him.

"I came to Drake to pay respects to Jesse Owens," Lattany said. "He was very moving to me as a child. He's

gone, but his memory still lives on.

"Anytime you think of track and field, you think of Jesse Owens."

Lattany treated a crowd of 16,100 to some exciting running Friday. His strong anchor carried the Bulldogs to a record 1:21.08 clocking in the 800 relay and he led all qualifiers for the 100 with a wind-aided time of 10.08 seconds.

The only other men's record Friday was by Iowa State in the 6,400-meter relay. The Cyclones' "foreign legion" of Kenyans Johnson Sirma, Yobes Ondieki and Richard Kaitany, and Bob Verbeek of Belgium won in 16:09.45 to easily beat Arkansas' 1980 record of 16:14.

Mean Shelly Jean is the enforcer at that new place — the one that uses its hours for a name

## MEAN SHELLY JEAN



9 to 9.

That's a name? Don't scoff at Mean Shelly Jean though. One shampoo from her and you will smile all day. At least, we'd rather have you smiling than Mean Shelly Jean — she keeps scaring all our alligators away down here in the jungle.

She is MEAN!

323 N. 25 Mile Ave. — 364-7113

### Eye Examinations

- Soft Contact Lenses
- Hard Contact Lenses

Dr. James Simmacher

OPTOMETRIST 115 E. 1st

364-3302

Hereford, TX

# 'Lights are Going Out' in Brownsville, Texas

BROWNSVILLE, Texas (AP) — The lights are going out in this city.

It might be for a few minutes or several hours. It might not be tomorrow but probably sometime this month.

Sporadic blackouts and flickering lights have plagued merchants and residents for years. The city-owned electric utility says things are getting better but only gradually.

That optimistic forecast fails to satisfy some businessmen, who say they are forced to install emergency power supply units for security and to protect computer operations.

Complaints from the general public range from

having to reset clocks to missing a favorite television show.

"It's still a problem and it hasn't been completely solved," said Carl Chilton, a certified public accountant and chairman of the six-member Public Utility Board appointed by city commissioners to run the water, sewer and electric systems.

The problem involves equipment that needs replacing and better interconnecting service with private companies for emergencies, said Robert Roundtree, the PUB's general manager, who is leaving June 1.

Roundtree's outspoken manner and self-described "unyielding" nature led to conflicts with board

members and his resignation.

"It was a lousy system in 1977 when I came," he said, "and it's a little less lousy now. It's still lousy and it's going to be lousy forever unless the board makes decisions to rehabilitate the system."

Chilton says the board is dedicated to serving the community and points to bond issues sold to finance improvements. The PUB sold \$34 million in bonds in 1978 and another \$12.5 million last year. The board can issue bonds without an election.

The improvements will reduce power failures, which Roundtree says now occur "10 times more than they should."

But the improvements will not come fast enough for some customers.

Channel 23, a new television station with plans to begin broadcasting Aug. 1, told the PUB it wanted to be served by Central Power & Light, a Corpus Christi-based company.

Station stockholder Peter Dean said CP&L was a more reliable power source. Chilton and the PUB refused to disconnect its lines so the station cut the wires and CP&L hooked it to a nearby cable.

Chilton said the PUB will appeal the action to the state Public Utility Commission. CP&L officials say the station had a choice because of a grandfather clause allowing CP&L to serve customers within 200 feet of cables in place before 1975.

The whole incident, said Chilton, "didn't help our credibility."

A similar dispute was resolved in 1976, when the PUB agreed to let CP&L serve Union Carbide's large plant at the Port of Brownsville.

"We knew we could not have a plant of that magnitude with the PUB," said plant manager Bill McManus.

Other businesses don't

have a choice.

Anthony's Department Store downtown gives employees flashlights in case of a blackout and plans to install an emergency lighting system during remodeling next month, said manager Rene Ramirez.

Grocer Sam Pate says he closes one of his stores because automatic doors will not work in a power failure. He installed a gasoline-powered generator atop his other Brownsville store.

"We have electronic registers that don't have a memory. They go down if the lights are out for any amount of time," said Pate.

The Brownsville Herald was forced to install a \$30,000 backup battery to protect its new computer system against fluctuations in the electric current, said Publisher Doug Hardie.

The PUB also has suffered financial problems.

"We're in pretty good shape now," Chilton said. "Our financial position when I came on the board in 1980 probably left something to be desired."

In 1978, Moody's Investors

Service Inc. lowered the PUB's bond rating from "A" to "Baaa-1" based on an engineering study that cited deteriorated physical facilities, poor maintenance and failure to keep up with area growth.

Chilton said those problems have been remedied and he expects the bond rating to be increased.

Last year, Roundtree discovered 62 commercial customers had been underbilled almost \$3 million over the past decade due to meter and computer problems. All but three accounts have been settled.

"There were not as many rate increases in the past as there should have been," Chilton said. "The PUB was just absorbing higher operating costs."

The city has a natural gas-operated power plant and buys half its power from Central Power & Light. The system's peak summer load is 116 megawatts. Options to purchase interests in nuclear and lignite plants are being considered, Chilton said.

Electric rates went up in February 2.5 percent. A

residential bill for 760 kilowatts rose from \$39.81 to \$40.97. The board rejected a request from consumer advocacy groups to adopt "lifeline" rates aimed at reducing bills for low income customers while raising those for commercial and industrial customers.

An estimated 40 percent of PUB 22,300 customers are at or below the federal poverty

line. "I think those people have to be helped but that's not the responsibility of the ratepayers," Roundtree said. "We don't have the staff or data to determine who would be qualified (for lower rates.)"

Both Roundtree and Chilton agree the system should remain publicly owned. Sale of the PUB has been debated for

many years. The PUB turns over \$400,000 in revenues annually to the city in addition to providing free service to city facilities and 330 local jobs, said Chilton.

"If we had an investor-owned utility, it would pay property taxes and a franchise fee but the city would not come out near as well," he said.

**3 DAYS ONLY**  
For most US cars. Call now for appointment.

## Service specials.

**Lube and oil change.**  
Filter extra. **988**  
Complete chassis lubrication, oil change with up to 5 qts Wards 10w40. Helps assure longer-wearing parts.

**Shocks installed.**  
Most US car sizes. **1388** Ex. in pairs.  
Easy Streets are designed to operate at prolonged peak efficiency for smooth rides and reliable control.

CHARGE YOUR NEEDS WITH CHARG-ALL

Fast service? You bet!  
114 E. Park Ave. 364-5801

**MONTGOMERY WARD**  
VISA master charge

## QUOTE/UNQUOTE

What people are saying...

I fix leaky faucets, do home remodeling, plumbing, yards — just about everything."  
— Charles Kero, 24, a Portland, Ore., handyman, explaining that his "Rent-a-Husband" firm does maintenance work for single women ages 18 to 80. He is married.

"This is not a monkey trial."  
— Richard Turner, a lawyer for Bible fundamentalists, arguing in state court that California's public schools must not teach evolution as the only credible theory on the origin of man.

"They have about seven million gymnasts, we have about a half-million in the United States. The emphasis over there is staggering. It's more than a tradition, it's a national happening."  
— Kurt Thomas, U.S. gymnast, talking about how the Soviet Union emphasizes sports. (ABC-TV)

## A word about pre-arrangements and pre-financing

The funeral serves a wide range of purposes, with religious, psychological and physical significances. There are many aspects and details to the meaningful funeral that are arranged with the assistance of the professional funeral director, usually at the time of need. However, some people prefer counseling prior to need.

We offer complete information on pre-arrangements and pre-financing, available without cost or obligation of any kind. Feel free to contact us at your convenience.

### GILLILLAND-WATSON FUNERAL HOME

"WE CARE"

411 East Sixth — Hereford — 364-2211

## UTILITIES TOO HIGH?

### Save On Winter Heating Bills! Save On Summer Cooling Bills!

Have you already added more attic insulation and still find that your utility bills are too high?

You can be more comfortable and save up to 67 1/2% on the cost of your ever-rising heating and cooling bills. Let us add a thermal blanket of cellulose fiber around your home, business structure or mobile home. You save wear and tear on your heating and air conditioning equipment as an added bonus.

We offer one day installation on most homes and including clean-up.

We blow 6 1/2 inches of insulation in attic and completely fill all exterior walls, from outside, above and below the firebreak, right over your present insulation. This is done through 3/4 inch holes in mortar joints for brick homes or 1 inch holes for wood or mobile-homes. We do fill the holes.

### Cellulose Fiber Insulation Features:

- Life of structure guarantee — will not settle
- Fire retardant
- Moisture resistant
- Sound retardant
- Resists decay
- Resists rodents and insects
- Non-toxic
- Extends life of heating and AC systems
- Increases value of home
- Non-abrasive
- Non-corrosive

Look what some of our satisfied users have to say:

Before you re-insulated our walls and attic the best room temperature we could hope for on a hot day was 78 degrees. Now its nothing for our evaporative cooler to cool the house to 68 degrees.  
Martin Urbanczyk  
405 Ave. G  
Hereford, Texas  
Since having Full Home Insulation Co. reinsulate our home over the existing rock wool already in the walls and attic, our heating cost has been cut by a good 40 percent. Thanks for a job very well done in only one day.  
James & Sandy Burrus  
106 Ave. I  
Hereford, Texas  
In February of 1981 when the temperature got to 7 degrees below zero, our heater was turned completely off. The fireplace with a heatolator kept the house at 68 degrees.  
Alton Hartley  
510 Sycamore  
Hereford, Texas  
In winters before Full Home Insulation Co. reinsulated my mobile home, the heater ran all of the time and still couldn't warm it. Now in winter, it is very comfortable and with the heater cut off at least 60 percent of the time.  
Denise Kelley  
713 13th St.  
Hereford, Texas

...and, read what the NATIONAL GEOGRAPHIC'S Special report on energy has to say about the need for proper insulation..

The Princeton group estimates that a commercial house-doctor visit and quick-fix would cost from \$200 to \$400. Even such a summary treatment should lower heating bills by 15 to 20 percent, Dutt estimates.

A full-fledged retrofit by a contractor would run from \$1,500 to \$3,000, but could save half a home's yearly heating costs. This investment, they say, would give a much better return than the interest paid on savings accounts."

**Start Saving Now!**

You can enjoy the savings and extra comfort of extra insulation now.

Financing Available  
Nothing Down  
Up to 60 months to pay!

## FULL HOME INSULATION

EXISTING  
Larry Green 365-4630 ■ HOMES ■ BUSINESSES ■ MOBILE HOMES Pat Polk 355-2634  
5300 Hillside — Amarillo — Call 358-3301 For a No Obligation Estimate

## BIG SAVINGS NOW!

# DURING OUR ZENITH Clearance Sale

LIMITED TIME ONLY!

### BIG-SCREEN DELUXE 25" COLOR TV CONSOLES SAVE ON ANY ONE OF THESE FINE-FURNITURE STYLED MODELS

- Electronic Video Guard Tuning
- Tri-Focus Picture Tube
- Triple-Plus Chassis
- Chromatic One-Button Color Control
- Electronic Power Sentry Voltage Regulator
- One-Knob VHF and UHF Channel Selector

**The DANVILLE M2504E**  
Modern styling. Wood and simulated wood products in Antique Oak Finish Casters

**The SCHUYLER M2506M**  
Early American styling. Wood and simulated wood products in Maple Finish Casters

**The ROMA • M2508**  
Mediterranean styling. Wood and simulated wood products in Dark Oak finish M2508DE or Pecan finish M2508P Casters

**ZENITH COLOR TV**

13" Portable    17" Compact Table Model    19" Table Model

**The MALTA • M1310C**  
Black textured finish with brushed Aluminum color trim Super Video Range Tuner

**The BERNE • M1720W**  
Simulated grained American Walnut with satin Silver color trim Super Video Range Tuner

**The TOREADOR • M1908C**  
Dark Brown cabinet with Nickel-Gold color trim Super Video Range Tuner

**STOP IN TODAY!** Outstanding Selection! Top Values also in Color TV, Black & White TV, Stereo and Radio.

## ROBERT'S APPLIANCE

Hereford's oldest appliance dealer

136 W. 3rd    364-1588

# HEALTH FAIR SCHEDULED

Thirty-two health related agencies will have educational booths in this year's annual Health Fair scheduled Tuesday, April 28 from 10 a.m. to 5 p.m. in the Hereford Community Center.

Purpose of the fair is "to acquaint as many residents as possible with the health services that are available in the area," according to Louise Packard, chairman of the fair.

This year's event is sponsored by Deaf Smith County Family Living Committee of which Mrs. Packard is chairman and the County Agricultural Extension Service.

Additional Health Fair committees include Publicity, Janet Coleman; Registration, Doris Morgan; Booth, Cindy Norvell; and Evaluation, Tillie Miller.

Free screenings will be given throughout the day by the Texas Department of Health, Kidney Foundation, American Heart Association, Northwest Texas Hospital School of Nursing, Planned Parenthood, South Plains Health Providers and Goebel Hearing Aids.

These organizations will be screening diabetes, blood pressure, TB, urinalysis,

hematocrits and hearing.

Betty Henson, Red Cross executive secretary, reported that Red Cross will be doing first aid, water safety and CPR demonstrations each hour while Larrymore Dance Studio will be doing a Jazzercise routine throughout the day.

Texas Tech University Health Science Center at Amarillo and West Texas State University School of Nursing will be conducting stress tests.

Additional agencies participating in the Health Fair are as follows:

Big Brothers-Big Sisters, American Cancer Society, Department of Human Resources, Eye Bank (Lions Club), Hereford Family Services Center, Hereford Camp Fire Council, Panhandle Home Health Agency, High Plains Epilepsy Association, three local TOPS Chapters and Muscular Dystrophy Association.

Other agencies participating in the annual event are Hereford Satellite Work Training Center, Deaf Smith County Library, Lorene Johnson Company, Texas Society of Prevent Blindness, CowBelles, Deaf Smith County Hospital with John

Thames, Pharmacist, Arrowhead Mills, Inc. Panhandle Chapter National Multiple Sclerosis Society and Texas Rehabilitation Commission.

John Thames, pharmacist with Deaf Smith General Hospital will be on hand during the Health Fair to answer any questions about medications.

Grace Covington and Helen Brown, members of the Deaf Smith General Hospital Auxiliary will be in charge of registration during the day. Extension Homemakers club members will be hostesses.

Free transportation will be provided by Hereford Senior Citizens. "Call their office at 364-5681 for further information," stated Mrs. Packard.

The fair is being coordinated through the local county extension office, located on the third floor of the Courthouse. Any questions or further information one can contact Louise Walker, County Extension Agent at 364-3573.

Education programs conducted by the Texas Agriculture Extension Service serve people of all ages regardless of socio-economic levels, race, color, sex, religion or national origin.



The American Heart Association will have a booth in the annual Health Fair Tuesday, April 28 in the Community Center at which Rosalia Gilbreath, RN will be taking blood pressure. Cookbooks, balloons for the children and AHA literature will also be available at the health related booth. Chairman of the booth is Bessie Story, right. She is having her blood pressure checked by Mrs. Gilbreath prior to the fair.



Deaf Smith County Family Living Committee with the aid of the County Agricultural Extension Service is sponsoring this year's Health Fair. Members of the family living committee have been planning and preparing for the health fair scheduled Tuesday, April 28 from 10 a.m. to 5 p.m. in the Community Center.

Members of the committee are, left to right, Louise Packard, chairman of health fair and committee; Louise Walker, extension agent; Janet Coleman, publicity; Cindy Norvell, chairman of booths; and Jewel Hargrave, a representative of the extension clubs which will be hostesses during the fair.



South Plains Health Providers located in the Old Catholic Church at the Labor Camp will have a booth displayed in the Health Fair Tuesday, April 28 at the Community Center. Minerva Acevedo, LVN, will be located at the booth to check weight, height and hematocrits. Above Ms. Acevedo is checking Rusty Coleman, son of Janet Coleman for hematocrits. The fair will be held from 10 a.m. to 5 p.m. Tuesday, free to the public.

## HEREFORD BRAND

Sunday, April 26, 1981—Page 1B



Deaf Smith County Family Living Committee and the County Agricultural Extension Service will sponsor the annual Health Fair scheduled for Tuesday, April 28 from 10 a.m. to 5 p.m. at the Hereford Community Center. Thirty-two health related agencies will have educational booths set-up at the fair. John Thames, left, pharmacist for Deaf Smith General Hospital will be on hand to answer any questions concerning medications during the fair. Above he is answering questions Penny Cribbs, county agent, has concerning her medication.

## Brand Photos by Denise Smith



A Urinalysis screening project designed to detect kidney disease among people, will be one among the 32 health related booths to be displayed in this year's Health Fair Tuesday, April 28 in the Community Center. The program, sponsored by the National Kidney Foundation of West Texas, is to detect kidney

disease early and to distribute educational materials and information throughout the area. Marian Yosten, RN, Donna Brockman and Clara Reinart will be located at the booth to assist with the screening. Above preparing information and their display are Mrs. Yosten, left, and Mrs. Brockman.

## Class of 1940 Plans Reunion

The Hereford High School graduating class of 1941 has planned a reunion for May 30 which will include a reception, dinner and dance.

To kick off the 40th anniversary of the class a reception will be held at the Community Center from 2-5 p.m. for informal greeting and visiting.

A catered dinner by the Caison House will begin at 7 p.m. at the American Legion Hall. The dinner will be dutch treat.

The dance, "Denim and Diamonds," will begin at 9 p.m. with live musical entertainment planned.

Several local members of the class have contacted all classmates with the exception of Lois Martin. Anyone

who has information about her address is asked to contact a member of the group including Donald Dee Henslee, J.P. Jones, Baxter London, Margaret Ohlig, Zinser, Vesta Mae Landers Nunley, Margaret Higgins London, Jeanne France Caison and Troyce Stambaugh Hanna.

Members of the classes of 1940 and 1942 who still live in the area have also been invited to attend the festivities.

All classmates are encouraged to bring photographs or keepsakes to "share and reminisce about the good times."

Each one attending is asked to contribute \$10 to help defray expenses.

## Miss Barkley, Duncan To Exchange Vows

Former Hereford resident, Keith Duncan will marry Merrianna Barkley, a native of Royce City, Tex., on Friday, May 15 in Palestine. The prospective bridegroom is the son of Mr. and Mrs. G.W. Duncan of Hereford.

The couple are presently attending College Station majoring in Range Management. Duncan will receive his Ph.D. in August of this year and the bride-elect will receive her bachelor's degree in July of this year.

The prospective bridegroom is a 1970 Hereford graduate. The bride-elect is a 1977 graduate of Royce City High School.

After their marriage, the couple plan to reside at College Station.

## Consumer Specialist To Present Program

Joy Gibson, consumer information specialist for Energas Company, Amarillo, will be doing a program on "Food—Don't Let It Go To Waist" on Wednesday, May 6 at the Flame Room, Energas, 301 W. 3rd. This is the program originally scheduled for April 9.

The program, sponsored by the Deaf Smith Family Living Committee of County Extension Service, will be presented at 2 p.m. and 7 p.m. on May 6.

Topics of discussion will include: stretching the food dollar—not the waistline; following a balanced diet easily; realizing caloric and nutritional values of food;

identification of the five food groups; caloric consumption versus activity level; facts about sugar, fat, sodium and fiber; what is the U.S. RDA and what does it mean to you; and how to include fast foods in your diet and be nutritionally balanced.

Food samples and recipes will be included with door prizes. The program is free of charge and open to the public.

## Title VII To Meet Tuesday

Parents whose children are in a Title VII bilingual education program, grades 4-6, will meet Tuesday at 7 p.m. in the High School cafeteria.

The program will be presented by two E.S.O.L. teachers, Mrs. Sara Aguilar and Mrs. Louisa Boyce of West Central.

Everyone interested in bilingual education is invited to attend this meeting.



## May Wedding Set

Mr. and Mrs. Alton Kemp, former Hereford residents now of Coleman, announce the engagement of their daughter, D'Ann Rene' Kemp to Rickey Dwaine. He is the son of Mr. and Mrs. James Tisdale of Coleman. The bride-elect is the granddaughter of Mrs. H.B. Whittington of Hereford and the late H.B. Whittington and the late Mr. and Mrs. A.G. Kemp. The couple plan to exchange wedding vows May 23 in the First United Methodist Church in Coleman. The couple are both 1978 graduates of Coleman High School and are students at Abilene Christian University. The bride-elect is a senior Psychology major and the prospective bridegroom, also a senior, is majoring in Agri-Business.

Don't add salt or sugar to your infant's baby foods, says Mary K. Sweeten, a foods and nutrition specialist.

These foods contain enough salt and sugar without adding extra amounts, she adds.

## At Wits End By ERMA BOMBECK

I think that I shall never see,  
A wall as it was meant to be,  
And if my wife with nails does not withdraw,  
I'll never see a wall at all.

The meter is Joyce Kilmer. The sentiments belong to every husband who signed a marriage certificate, but if you're going to frame it, insists it be hung from a doorknob.

I have no idea why men feel no maternal about walls, but a small nail in it constitutes a violation second only to the rape of their champion Yorkshire by a Baskin-Robbins-96-flavored stray.

My husband is paranoid about nails in the wall. To him, the most beautiful room he ever saw in his life was a recovery room. He couldn't stop talking about it. "Do you know there wasn't one nail hole in the entire wall?" he said. "You must get the name of their decorator."

My father is the same way. If someone gave him the Mona Lisa, he'd prop it up on the music rack of the piano until "you're sure you want to display it permanently."

I can always tell how secure a marriage is by the number of pictures hanging on the wall. If the walls are barren, the commitment to one another is fragile. It is only a matter of time before the wife appears one day with hammer in hand and announces, "Either you hang this picture or I hang it." At that point she will either adjust to what she has married or turn and run.

Men measure to hang a picture as if they are guiding a kidney stone through a birth canal. They do this because they want you to know at the beginning that the wall is crooked and from then on in, nothing is their fault.

They measure from side to side, top to bottom, the four corners, the wire tension, the distance from eyelet to eyelet, then they will balance the picture against the wall, covering it with their entire body, and ask you to tell them if it looks even. Say yes. Then, they will jiggle the picture so it will make a mark on the wall. At this point, you reach your hand behind it, make a faint X with a pencil and they are ready to drill.

Newspapers are scattered to catch the "wall droppings" and a final check is made. The commitment made, they proceed to drill with the caution of a diamond cutter. They miss the stud by three inches.

My husband once said, "We've been through a lot together and I know things get tense, but just remember, I care deeply for you and want your respect."

I wish he'd said that to me instead of the wall.

### Executive speedup

Speedreaders range from Jimmy Carter to Joe Namath. Lately, more companies have set up speed-reading courses for their executives. One reason: while executives spend at least one-third of their work days reading, their rate of speed is about 200-250 words a minute, no higher than the national average and less than the college level.

**G.E.D. TESTS**  
School Administration Building  
Next testing dates will be Tues. & Wed.,  
May 4 & 5, 1981, starting at 8:30 a.m.  
It takes a day and a half to take the tests.  
Robert L. Thompson  
364-0843

Sugarland Mall 364-5812  
**The Funny Farm**  
If you're looking for something special to honor your favorite graduating senior with, then come by The Funny Farm and pick out something traditional or unusual -- we feature a wide variety of both in our gift shop.

**Aerobicise is Starting**  
for MEN and Women  
Continuous Enrollment  
Mon. & Thurs. Nights - 8:15-9:00  
'15 person or '25 couple  
Aerobicise is an aerobic program that involves aerobic movements & calisthenics for all over body conditioning -- steps are basic and unchoreographed. A follow-the-leader approach is used rather than teaching dances.  
--the workout can be controlled to your level of fitness.  
Call Becky Grousnick  
at 364-7647 for information

At  
*Pat Walker's*  
Figure Perfection Salons International

**We Like to Emphasize the Positive!**

- ✓ Over 29 years of success in weight reduction  
And our 2nd year in Hereford
- ✓ A personalized program to meet YOUR needs, based on results of a confidential figure analysis
- ✓ Trained professional counselors (many of whom have shared your problem)
- ✓ Complete privacy for both treatments and counseling
- ✓ A sensible approach to healthful eating habits
- ✓ Safe, passive exercise on the exclusive Pat Walker's SYMMETRICON that firms and tones body tissue as it gently provides the exercise you need to lose weight and inches in all the right places
- ✓ Relaxing, beautifully decorated salons (no gym-like atmosphere here!)
- ✓ If you are serious about reducing, call today for your courtesy treatment and figure analysis because—  
We are Positive you can lose weight and unwanted inches the Pat Walker Way!

Call now for your courtesy treatment and figure analysis!

*Pat Walker's*  
Figure Perfection Salons International  
364-8713 HEREFORD

**OPEN HOMES**

209 Sunset                      209 E. 15th

Come by this afternoon  
and look through these homes  
Open from 1:00 p.m. to 4:00 p.m.

**DON C. TARDY COMPANY**  
REAL ESTATE

803 W. 1st                      364-4561

## New MDA Poster Child Announced



Stephen Brown, a bright and outgoing 8 year old from Amarillo, has been named Poster Child for the Panhandle Chapter of the Muscular Dystrophy Association (MDA), it was announced today by Gene Rodgers, Chapter President. "As the Panhandle Chapter's Poster Child," Mrs. Rodgers said, "Stephen will serve as the Association's junior goodwill ambassador in the area, inspiring volunteers in the Association's year-round educational and fund-raising drives. He will also represent MDA on radio and television programs and take part in a number of the Chapter's special events."

Stephen is the son of Mr. and Mrs. Phil Brown of Amarillo. His condition was diagnosed as Duchenne Dystrophy at the age of 2. Duchenne is one of the 40 muscle diseases included in the MDA research and patient care programs. "Although now unable to run as others his age do, Stephen is a very independent youngster," Mrs. Rodgers said. MDA supports a comprehensive research program, including 10 university-based research-clinical centers in the U.S. and England. In addition, the Association funds some 800 individual research projects in the U.S. and abroad. While supporting this intensive research projects in the U.S. and abroad. While supporting this intensive search for the causes and cures for muscle diseases, MDA maintains a nationwide network of 230 clinics that provide diagnostic and medical services free of charge. Through its chapter affiliates, MDA also provides a wide variety of other patient services, including orthopedic aids, transportation, and recreational activities.

## Entry Forms Available For Pageant

Entry forms for the annual Little Miss Hereford Pageant will be available at the Chamber of Commerce office Monday, April 27.

Deadline for entries in this years pageant is Friday, May 8. The pageant, sponsored by the Women's Division of the C of C, will be hosted by Tom Simons on May 16, at the Hereford High School auditorium.

The public is invited to attend.

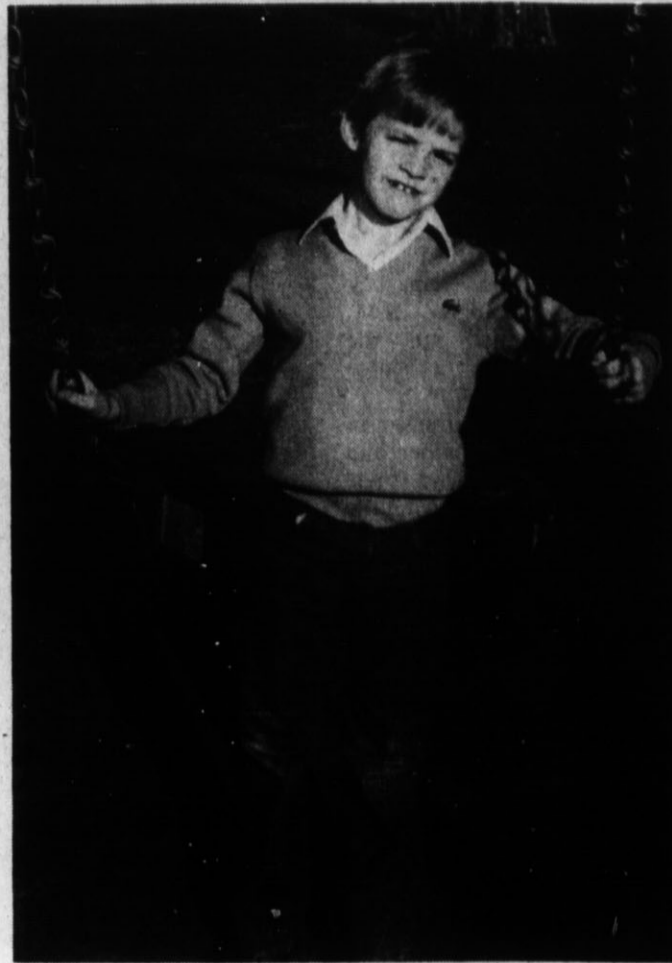

STEPHEN BROWN  
...named poster child for Panhandle MDA

The heaviest users of print media - books, magazines, newspapers - make the least overall use of television, a recent survey showed, according to Dorothy Taylor, a family life education specialist.

## Discovery Center Open to Public

Earth, the blue planet, covered by clouds and seas, presents itself as an impressive body to anyone viewing it from a vantage point in space.

This rather small planet carries as its passengers all the life known to exist in the entire solar system. Earth alone has the requirements and balances necessary to the living organisms which inhabit our home. But earth hasn't always been like this, nor will it always be.

To understand better this celestial body on which we travel through space we need to go back to the beginning, as scientists understand the beginning, take a look at the

world then and at its changes as it evolved into its present status.

Visitors to the Don Harrington Discovery Center planetarium in Amarillo will be able to take this journey through time and space in comfort as planetarium passengers on weekend excursions scheduled Saturday evenings at eight and Sunday afternoons at three. Doors open an hour before show time for visitors to see the many interesting health and science exhibits on display. Special group showings can be arranged. THE BLUE PLANET is scheduled through the month of May.

## Engagement Announced

Mrs. Robert Huckert of Hereford and Lawrence Kennedy of San Angelo announce the engagement of their daughter, Drenda Sue Kennedy to Coy DeLynn Mason. He is the son of Mr. and Mrs. Don Tindol of Summerfield. The couple plan to exchange wedding vows May 17 in Frio Baptist Church. The bride-elect is a 1980 Hereford High School graduate. She is presently a relief supervisor at K-Mart in San Angelo. The prospective bridegroom is a 1980 graduate of Hereford High School. He is currently a student at Oklahoma State Tech majoring in diesel and heavy equipment.

## Youth Job Program To Begin in June

The Deaf Smith County Summer Youth Employment Program will begin June 1. Lower income youth between the ages of 14 and 22 will be eligible to participate according to guidelines as established by the Comprehensive Employment and Training Act of 1973, as amended.

The purpose of this program is to develop work skills in all youth and to give in-school youth the opportunity to earn money for school expenses.

Jobs will be available at various county and community worksites. Length of employment may average 10 weeks.

Information regarding applications may be obtained through May 29 at the following locations:

CETA office, Deaf Smith County Courthouse, Room 301 Telephone 364-5722 and VAC office, (Gene Brock), Hereford High School, 200 Avenue F, Room 122.

**Are Now Starting With Continuous Enrollment \$1000 per mo.**

**JAZZ•ER•CISE**

**LARRYMORE STUDIO**  
364-4638

*A Fun Way To Fitness!*

## pants cage



NANTUCKET PLAID BY THERMO JAC

The artistry of deep, rich colors is hand woven on a white ground in our Indian Madras fully lined blazer of 100% cotton. The belted trouser pant is in a rustic woven fabric of 50% polyester/50% cotton in bright indigo. Accent the plaid with our handkerchief linen shirt.

Jacket \$86.00  
Trousers \$38.00  
Shirt \$30.00

THE PANTS CAGE

Sugarland Mall

# Fashion Carnival

## Seersucker Pantsuits & Jumpers

Misses Sizes.

Special 14.99



Of course you can charge it

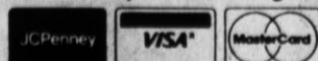

JCPenney

## Local Couple to Celebrate 50th Wedding Anniversary

The children and grandchildren of Mr. and Mrs. C.M. Tucker are honoring the couple on Sunday, April 26 commemorating their 50th Wedding Anniversary.

The reception, scheduled to begin at 3:30 p.m. will be held in the Hereford Country Club, lasting until 5:30 p.m. C.M. Tucker and Travis Smith were married April 26,

1931 in Lovington, N.M., after an 18 mile train trip they returned to Hobbs, N.M. where they had met the previous year for a honeymoon.

In 1930 Tucker moved to Hobbs as a rig builder and Mrs. Tucker moved there with her family following the oil boom. Shortly after his arrival in Hobbs, Tucker was employed by Midwest Oil Co. and remained with the same company, whose name changed from Midwest to Standolind, to Pan American then finally to Amoco, until his retirement in 1969.

They watched the city of Hobbs grow from the original oil booming tent city to the thriving oil and ranching city of today.

In 1977 the couple moved to Hereford to be near their children. The couple reside at 138 Ranger. All five of their children were born and raised in Hobbs.

The couple's children are Valmeta Wisdom of Odessa, Arvella Lauderback of Hereford, Willetta Ison of Lockney, Carroll Tucker of Friona and Travis D. Tucker of Abilene. The couple has 12 grandchildren and three great-grandchildren. They are members of Central Church of Christ.

The couple has invited all friends and relatives to attend the celebration.



MR. AND Mrs. C.M. TUCKER  
...to be honored during reception



### Couple to Wed

Florince Zepeda of Hereford announce the engagement of Mary Rose Zepeda to Martin Gavina. He is the son of Mr. and Mrs. Martin Gavina also of Hereford. The couple will be married May 30 at the Community Center. Miss Zepeda is a junior at Hereford High School. She is presently employed by the Hereford Day Care Center. The prospective bridegroom is a graduate of Hereford High School and is employed by Tagco Industries.

## L'Allegra Study Club Votes To Have Page in County Book

L'Allegra Study Club met in the board room of Deaf Smith General Hospital with the reading of a letter from the Historical Society inviting the club to be a part of the upcoming book on Deaf Smith County. The letter was read by Kathy Allison.

Members voted and decided to take a half page in the history book. Members will have their picture taken at the next meeting to be placed in the book.

Treasurer Susie Manschreck reported on the club's recent ballot. A check for \$1,250.25 has been given to the Satellite Training Work Center from proceeds made on the ballot. A report on the recent plant sale showed the club raising \$705.95. A finance committee was asked to meet and bring recommendations to the club as to where they might donate the plant sale money.

Mrs. Allison informed club members that this was the year for the club to nominate an Outstanding L'Allegran. At the next scheduled meeting members will be briefed on how to go about selecting "Outstanding L'Allegran."

A nominating committee was elected to help with nominating new officers. Members to serve on that committee are Naomie Schroeter, Selsey Metz, Betty Martin and Kathy Allison, president.

A discussion on the recent fire at Girlstown ended with the calling committee being asked to phone members. Each member is suppose to bring at least a new pair of

panties to the next meeting. The meeting was adjourned followed by Jim Bullard, hospital administrator, Carolyn Andrews, OJ supervisor and Shawn Poland, respiratory therapist, being introduced to L'Allegra.

An informative tour of the OB facilities was given to those members present. L'Allegra received a thank you from Bullard and Poland for the fetal respiratory monitor. They demonstrated how the fetal respirator worked.

Punch and cookies were

served by Charlotte Clark, dietician for the hospital. Additional members present were Lynne Carille, Carmen Flood, Kitty Gault, Rosie Griffin, Susan Perrin and Beverly Ward.

A name-brand product does not ensure a quality product, reminds Bonnie Piernot, a family resource management specialist.

Quality is usually determined by the durability of a product and its function rather than form, she adds.

### Red Cross Update

## Water Safety Classes Set

By BETTY HENSON  
Executive Secretary

The Water Safety Committee headed by Elaine Taylor set the dates for the upcoming Water Safety classes. The Advanced Lifesaving class will begin May 16. The time has not been set. Anyone interested in taking this class is asked to call the Red Cross office - 364-3761, for further details. The class will be held at the City Pool.

The first group of classes will begin June 8, Monday, at the City Pool. Registration for that session will be held Friday, June 5 at the City Pool. Other sessions will be held June 29 through July 10, and July 20 through July 31. A class for Aides will be held beginning May 16. Aides must be 14 years old or had previous experience. Young persons interested in helping with classes as an aide should call the office for information

about this class. A class in Disaster Nursing, Vital Signs Instructor and Parenting Instructor will be held June 19 and 20. Bob Berge, Nursing Specialist from Dallas will be teaching these classes. Anyone interested in taking these classes should contact the office.

With the swimming and boating season here, drownings are already in the news. One of the goals of the Red Cross is to help equip an individual with skills and knowledge that contribute to safety and enjoyment while in, on, or around water. These classes average 10 hours in length. Adapted Aquatics programs are also available for physically and mentally disabled individuals. The Advanced Lifesaving course is a minimum of 21 hours in length. The prerequisites for enrollment are a minimum age of 15 years and successful

completion of the preliminary skills test. Adult classes will be offered as well as classes for children.

Faced with a "lemon," consumers tend to replace rather than complain, says Bonnie Piernot, a family resource management specialist.

Studies show that consumers would rather spend money to replace a faulty item than invest time dealing with manufacturers, government agencies or lawyers,

she says.

Wives are quicker to give up on a product than their husbands, but they're also more inclined to register a complaint about the product, says Mrs. Piernot, on the home economics staff of the Texas Agricultural Extension Service, The Texas A&M University System.



**Polyester Thread**  
7 spools \$1



**Ladies' Sandals**  
344  
3 for \$10

**Sheet Sets**  
TWIN Reg. 14.99... 11.97

Full - reg. 21.99  
Now 17.97  
Queen - reg. 25.99  
Now 22.97  
King - reg. 29.99  
Now 26.97



**Sunday Super VALUE SALE**

OPEN SUNDAY 10:30 to 6:30  
CLOSED SATURDAY

**Carded Buttons**

7 cards \$1

Over 2,000 cards to choose from

The right buttons can make a good outfit look even better! Our assortment of carded buttons come in White, basic, and many Spring colors for your sewing needs. Reg. 5 cards for \$1.



**Haggar Slacks**

14.88

Get special savings on this special group of name brand slacks! You'll find two popular styles-an expando waist style and a belt loop style with western top pockets-in 100% polyester stretch gabardine. In assorted solids, sizes 32-42. Reg. \$23 and \$26-save up to 11.12.

**INVENTORY SALE**  
**EXTENDED TO**  
**MAY 16th!**  
**UP TO 65% OFF!**  
**ON FRAMES**  
**(WITH LENS PURCHASE)**  
**3 WEEKS LEFT!**

Regular \$26.00 to \$30.00	<b>NOW \$12.99</b>
Regular \$40.00 to \$49.00	<b>NOW \$19.99</b>
Regular \$50.00 to \$59.00	<b>NOW \$24.65</b>
Regular \$60.00 to \$69.00	<b>NOW \$27.95</b>
Regular \$70.00 to \$79.00	<b>NOW \$32.80</b>
Regular \$80.00 to \$89.00	<b>NOW \$35.75</b>
Regular \$90.00 to \$99.00	<b>NOW \$39.85</b>
Regular \$100.00 to \$109.00	<b>NOW \$44.65</b>
Regular \$110.00 to \$119.00	<b>NOW \$48.80</b>
Regular \$120.00 to \$129.00	<b>NOW \$51.65</b>
Regular \$130.00 to \$139.00	<b>NOW \$55.55</b>
Regular \$140.00 to \$149.00	<b>NOW \$52.15</b>

**SIGHT SAVERS OPTICAL DEPARTMENT**  
Open Tues.-Sat. 9:30 to 6:00  
Closed Sun. and Mon.  
Phone 364-4600



Your own lenses duplicated or bring in your Doctors prescription.



## Calendar of Events

**SUNDAY**  
Miss Hereford Coke Party, First National Bank Community Room, 2-4 p.m.

**MONDAY**  
Odd Fellows Lodge, IOOF Hall, 7:30 p.m.  
TOPS Chapter No. 1011, Community Center, 5:30 p.m.  
Rotary Club, Dickies Restaurant, 12 noon.  
Weight Watchers at First Baptist Church, 6 p.m.  
North Hereford Extension Homemakers Club, Library Heritage Room, covered dish luncheon.  
Veleda Study Club, home of DeAnn Sisson, 114 Liveoak, 8 p.m.  
Easter Lions at Easter Clubhouse, 8 p.m.  
Deaf Smith County Extension Homemakers Council, Library Heritage Room, 1:30 p.m.  
Deaf Smith Lapidary Club, Energas Flame Room, 8 p.m.

**TUESDAY**  
Hereford Rebekah Lodge, No. 228, IOOF Hall, 7:30 p.m.  
**DEAF SMITH COUNTY HISTORICAL MUSEUM:** Regular museum hours Tuesday through Saturday 10 a.m. to 5 p.m. Sunday 2-5 p.m. Museum closed Monday.  
Planned Parenthood Clinic open at 711 25 Mile Ave. from 8:30 a.m. to 3 p.m.  
TOPS Chapter No. 576, Community Center, 9 a.m.  
Story hour for 1-4 graders at County Library, 4 p.m.  
Merry Go Rounds Round Dance Club, Community Center, 8:30 p.m.  
Hereford Art Guild, art room of Community Center, 7 p.m.  
Aggie Mothers Club, noon luncheon.  
Health Fair at Community Center from 10 a.m. to 5 p.m.  
La Plata Study Club, home of Ruby Boston, 7 p.m.

**WEDNESDAY**  
Noon Lions, Community Center, noon.  
**THURSDAY**  
Beta Sigma Phi Sorority Founders Day, dinner at the Hereford Country Club.  
Hereford Toastmasters Club, Thompson House Restaurant, 6:30 a.m.  
Kiwanis Club, Community Center, noon.  
Hereford TOPS Club No. 941, Community Center, 9 a.m.  
Preschoolers story hour at the library, 10 a.m.  
Merry Mixers Square Dance Club, Community Center, 8 p.m.

**FRIDAY**  
Kiwanis Whiteface Breakfast Club at Dickies Restaurant, 6:30 a.m.  
Community Duplicate Bridge Club at Senior Citizens Center, 7:30 p.m.  
Patriarchs Militant & Ladies Auxiliary, IOOF Hall, 8 p.m.  
Garden Beautiful Club, Country Club, noon.  
Bud To Blossom Garden Club, 9:30 a.m.  
Dawn Extension Homemakers Club, Dawn Community Center, 9:30 a.m.  
Friday Night Square Dance Club, Community Center, 8 p.m.  
May Fellowship Day.

## Spring Dinner Party Held by Calliopian

Calliopian club met in the home of Mrs. Claudia McBrayer recently for their spring dinner party. The social committee served a dinner using spring colors and flower for decoration. After the dinner President, Mary Fraser called the meeting to order for a brief business session. Members were reminded to have their pictures taken for the Deaf Smith History book, and Mrs. Fraser discussed the coming dinner which the club is to serve to the members of the Roger Wagner Chorale and the Concert board members. The program consisted of the life resumes of two members. Kay McWhorter told how she grew up in Haskell with her four brothers, attended school in Haskell then went to North Texas Teachers College. She taught school and attended summer school until she graduated then became a home demonstration agent in Spur, Texas where she met her future husband, D.C. McWhorter. Soon after their marriage he went into service. He was sent overseas when their first child was six weeks old and stayed for 2½ years. When he came home they moved to Hereford where they have resided since. Faye Holt was born and reared in Oklahoma. She attended the small schools there until she graduated from high school. While in high school she starred in basketball and drama. When she started to college she thought she would major in drama, but after a brief try at it she decided against it. She went on preparing to teach. At a pie supper she met a dashing young man who was principal of a school nearby.

A romance soon sprang up, and when she had finished her junior year of college this young man offered her a job in his school. She gladly accepted, and soon she became his wife. She and Earl continued their careers of teaching and farming until they moved to Hereford where Earl expanded his farming enterprises and she taught school in Hereford and Dimmitt until her retirement. Members present were Mmes. Lee Cave, Irene Con-

away, Zella Mae Crump, Audine Dettman, Mary Fraser, Peggy Furr, Jane Gulley, Virginia Holmes, Faye Holt, Mary Sue Hill, Sue James, Elizabeth McDowell, Kay McWhorter, Marjorie Mims, Wilma Nobles, Kathlee Palmer, Nancy Stewart, and guest Mrs. Buddy McBrayer.

The next meeting will be a dinner at Mrs. Kathlee Palmer's home, May 14.

**ATTENTION**  
**BIG DADDY'S Restaurant will give all proceeds from tea & coffee Monday, 6 a.m. to 6 p.m.**  
and  
**PRINCESS BEAUTY Shop will donate all proceeds from work or contributions All Day Monday to The Kristi Holmes Fund**

## BABY WEEK

ENTIRE STOCK OF  
INFANT'S  
MERCHANDISE

ALL  
THIS  
WEEK

20% OFF

*Helens*

417 Main

Hereford



### The family of Emil Herr

wishes to express their appreciation to all the nurses and staff at Westgate, Dr. Johnson, and all the friends who sent food, flowers, and their sympathy.

Sr. Emma Marie S.A.  
Erwin Herr & Family  
Raynold Herr & Family  
Wilfred Herr & Family

## Bluebirds Set Date Of Council

The Backyard Bluebirds held a meeting Thursday to practice their dances for the Grand Council May 8 at 7 p.m. The girls are planning to end the year with a slumber party May 1 at the Campfire Lodge. They have planned meals, games and a ceremonial to be held after breakfast the following day. Applications for Camp Lani Wa Day, June 1-5, were given to the girls. Candy sales camperships may be applied to this day camp. The girls were also reminded of upcoming practice dates for the Grand Council at the Bull Barn. Leader Ann Cummings served refreshments and the meeting ended with a Friendship Circle and a Bluebird Wish.

Five flags — those of France, Britain, Spain, the Confederacy and the United States — have flown over Mobile, Ala., since its founding in 1702.



**OUR HIGH PRESSURE IS IN THE CLEANING PROCESS, NOT THE SALES APPROACH.**

CALL TODAY FOR A FREE ESTIMATE FOR THE ULTIMATE IN CARPET CLEANING OVER EIGHT YEARS IN THE HEREFORD AREA.

Ruland's High Plains Steamway 364-3578



# Furr's Super Markets

The best things are close to home.

First of the Week **SPECIAL BUYS!**

Prices in This Ad Effective Thru Tuesday

**Posh Puffs**  
**Tissue**  
Decorated Box  
**49¢**  
125-Ct.

**Salad Size**  
**Tomatoes**  
**39¢**  
LB.

**Whole**  
**Fryers**  
Country Pride  
USDA Grade A  
**58¢**  
Lb.

<p><b>Open 'til Midnight Everyday!</b></p> <p><b>Delicatessen</b> Golden Crispy <b>Chicken</b> 15-Piece Bucket <b>\$6.39</b> Each</p> <p><b>Barbecue</b> <b>Chicken</b> 2 For <b>\$5.99</b></p>	<p>Gaylord <b>Shortening</b> <b>\$1.49</b> 3-Lb. Can</p>	<p>Fresh <b>Broccoli</b> Spears <b>59¢</b> Lb.</p>	<p>Golden <b>Sweet Corn</b> <b>\$1.51</b> Ears for</p>	<p>Furr's Proten <b>Chuck Steak</b> Blade Cut <b>\$1.19</b> Lb.</p>
	<p>Hormel <b>Potted Meat</b> <b>3.89¢</b> 3-oz. For</p>	<p><b>Lettuce</b> <b>33¢</b> California Iceberg Head</p>		<p>Furr's Proten <b>Rib Steak</b> Large End <b>\$2.39</b> Lb.</p>
	<p>Nabisco <b>Nilla Wafers</b> <b>89¢</b> 12-oz.</p>			<p>Furr's Proten <b>Club Steak</b> <b>\$2.69</b> Lb.</p>
	<p>Frost <b>Bread</b> Honey N Wheat <b>79¢</b> 1½-lb. Loaf</p>	<p>Cold Medicine <b> Contac</b> Capsules <b>\$1.64</b> 10's</p>	<p>Liquid <b>Pepto Bismol</b> <b>\$1.79</b> 12-oz. Bottle</p>	<p>Mouthwash <b>Listerine</b> <b>\$1.69</b> 24-oz.</p>

# Alpha Iota Mu Chapter Holds Sorority Rituals



## Pledge Rituals

Alpha Iota Mu Chapter of Beta Sigma Phi Sorority held their annual "rituals" Thursday evening at the Hereford Community Center.

Those girls taking the pledge ritual were from left, Michelle Brisendine, Shirley Robison, Tonya Gilliam and Kay Williams.

Alpha Iota Mu Chapter of Beta Sigma Phi Sorority met Thursday evening at the Community Center for rituals and a short business meeting.

Those participating in the rituals were Michelle Brisendine, Shirley Robison, Tonya Gilliam and Kay Williams taking pledge rituals; Debbie Donaldson, ritual of jewels; Xi Epsilon alpha exemplars progressing to preceptor chapter Alpha Alpha, Jeannie Tucker, Bonnie Decker, Jo Ann Richburg, Toni Jones, Karren Ruland, Sandy Owley and Pam Fogo.

During the business session members decided to sale tickets for a piece of stain glass at 50 cents a ticket. The stain glass will be made by the club members and the drawing will be held May 21. This is the chapters service project.

Members also discussed the upcoming Chamber Singers concert scheduled for May 17. Roberta McNeese and Susie White will be responsible for collecting money from the tickets. All Beta Sigma Phi Sororities will be selling tickets to the concert.

The next meeting was scheduled for May 7 at 7:30 p.m. beginning with a tour of the County Museum followed by a business meeting in the First National Bank.

Hostesses for this meeting will be Mardale Robinson and Terri Laing.

Founders Day was discussed and members urged to attend on Thursday, April 30 at the Country Club beginning at 7:30 p.m.

Members present were Susan Shaw, Trisha Britten, Connie Matthews, Roberta McNeese, Sharon Bodner, Mary Brinkman, Patsy Douglas, Charla Edwards, Donna Grady, Terri Laing, Glenda Nigh, Janie Street, Ginger Wallace, Debbie Donaldson, Tonya Gilliam, Michelle Brisendine, Shirley Robinson and Kay Williams.



DEBBIE DONALDSON ...rituals of jewels

## Hospital Notes

**PATIENTS IN HOSPITAL**  
Hazel Lee Anderson, Virginia Anstey, Reydecel Arias, William Barnes, Billie Boren.

Maria Cabrera, Maria Cano, Ella Caudle, Minibel Collier, Stella Flowers, William Griffin, Maria Gutierrez, Boy Gutierrez.

Ann Hamilton, Ora Hill, A.T. Jones, Marjorie Kiessel, Earl Lance, Jane Landers, Secundino Murillo, George Millard, Betty Maddox, Bertha McGrew, W.B. Nunley, Maria Olivas, Girl Olivas, Birdie Simpson, Sherry Thomas, Sheppard Townsend.

## Women Attend Seminar

The Redken Regional Seminar was held in Houston recently and two Hereford women, Daleine Springer with The Face Place and Mickey Gavin with Special Moments attended.

Extensive courses in skin care, make-up, hair styling

and beard design were held. New projects for the skin and hair were introduced along with new techniques of producing better looking skin and hair.

The seminar lasted three days.



## Preceptor Chapter

Xi Epsilon Alpha exemplars progressing to the preceptor chapter of Alpha Alpha Thursday evening during Alpha Iota Mu Rituals were from left, Jeannie Tucker, Bonnie Decker, Jo Ann Richburg, Toni Jones and Karren Ruland. Not pictured are Sandy Owley and Pam Fogo. Rituals were held in the Hereford Community Center.

The yard measurement was standardized in 1305 by King Henry I of England as the length of his arm.

Manitoulin in Lake Huron, with an area of 1,600 square miles, is the largest freshwater island in the world.

## Plastic Bottles Needed For Camp Fire Day Camp

The Hereford Camp Fire Lodge is asking for plastic coco-cola, shasta or litter bottles with black bottoms and small bleach, downy or detergent bottles for Camp Fire Day Camp.

The plastic bottles will be used to make terriams and the detergent bottles will be used to make bird feeders, according to Cindy Norvell.

Anyone having the items can drop them by the lodge or call the lodge and someone will come to the house to pick the items up.

**SHARON McNUTT**  
Give me a Call...I'll be glad to help you with all your Real Estate needs.  
**FAMILY HOMES REAL ESTATE**  
Office: 364-5501  
Home: 364-2754

The only member of Congress who voted against declaring war on Japan after the attack on Pearl Harbor was Jeannette Rankin of Montana, who had also voted against declaring war on Germany in 1917.

**Griffin Real Estate & Investments**

20 acres with nice home and barn - good domestic well - five miles from Hereford.  
1/2 section irrigated with good home and barn close to town.  
1/2 section on pavement with good home and barns - It's irrigated, u.g. tile.  
This 800 acre farm with frontage on U.S. 60 is only four miles from Hereford - irrigated, lays good and the PRICE IS RIGHT! \$650 acre.  
On Pavement Near Dawn and You Can Afford It! This 240 acres is irrigated and a young FMHA farmer can start to SAVE with this one.  
140 Acres good irrigated land close to town \$900 per acre with good soil.  
Apartments mean Depreciation and Cash Flow - Owner might consider terms to qualified buyer. These 18 units are located right on US 385 and have history of near 100 percent occupancy.  
Edge of Town - 15 acres with easement to Hwy 60. \$800 per acre.

CALL OR COME BY GRIFFIN REAL ESTATE & INVESTMENTS FOR YOUR INCOME-PROPERTY QUESTIONS.

508 South 25 Mile Avenue  
364-1251

After Hours Call:  
Homer 364-5928  
Woody 364-2043  
Marie 364-1160  
Norman 364-1677

**REALTOR®**

**FAMILY HOMES REAL ESTATE**  
364-5501

Low Equity - Northwest location. Storm windows, well insulated, ash paneling and cabinets. 3 bedroom with fireplace and ref. air. Nice plan. High 40's.

Star Street - Comfortable 3 bedroom with isolated master. Corner lot, storm windows. Affordable in the mid 30's. No. 5683.

U-Fix It - 3 bedroom home, good Northwest location. Needs some carpet, some paint. Owner will look at a reasonable offer. Priced \$3000 under current appraisal. Low 40's. No. 5634.

Lovely 3 Bedroom on Greenwood. Nice carpet, storm windows & doors, extra insulation, covered patio, storage building, travel trailer cover, beautiful corner fireplace, gas ref. air. Owner will look at 2nd with substantial down. Low 50's. No. 5649.

\$16,500 - 2 bedroom, stucco, storm windows. Roosevelt Street.

\$15,500 - 2 bedroom, nice carpet. Lafayette Street. Low equity.

312' x 300' - corner lot, Highway 385 frontage. Owner is reasonable, would look at good offer. Trade possible. Paving both sides.

Unique - 2000 plus sq. ft. Split level 3 bedroom home. Fireplace, some storm windows, dust stopper doors. Words will not do this home justice. Must see. Mid 70's. No. 5648.

James Self 364-6069  
Lee Umsted 364-6114

**REAL ESTATE**

If you need a very moderately priced house, you should make an appointment to see this one at 211 Beach. It features gas air conditioning, nice drapes, large storage building, two car garage. 5.5 percent assumable loan all for \$39,750.

Beautiful three bedroom house with approximately 2900 sq. ft. of floor space, fully finished basement and all of the extras you will find in any new home. Has large sun room, custom drapes and many other features, call for appointment to see this home at 515 Westhaven.

Owner must sell - Price Reduced!  
You are overlooking a good buy in this nearly new home at 215 Juniper. Can be bought for far less than new construction at todays prices. Has fireplace, refrigerated air conditioning and approximately 1524 sq. ft. of floor space. \$51,750.

YES! houses ARE SELLING and we need your listings. Financing is available to qualified buyers!

For Rent: 2 bedroom duplex, unfurnished except for refrigerator and range, not more than two children. No pets, six month lease and deposit required. \$195 per month. No utilities paid by owner.

**Lone Star Agency, Inc.**  
REAL ESTATE and INSURANCE  
601 N. Main  
364-0555

Jim Mercer 364-0418  
Lloyd Sharp 364-2543  
Joh. D. Bryant 364-2900  
Ken Rogers 578-4350

**Lone Star Agency Inc.**  
Experience is Trust

**PROPERTY ENTERPRISES**  
364-6633

NEEDING A HOME? CALL OUR STAFF AND LET US ASSIST YOU WITH YOUR PURCHASE. WE CAN ALSO HELP YOU IN ALL OF YOUR INSURANCE NEEDS.

New listing on Western Street. Sharp 2 bedroom, excellent location. Good assumable loan. Interest rate 7 percent. Monthly payments are \$130 per month. Call Mark for details.

For Sale Or Lease - 3 bedroom, 2 bath, 2000 sq. ft. on Greenwood. Possession immediate. \$67,000 with lots of extras.

Been looking for a restaurant? We've got one listed - formerly THE WAY WE WERE. Approx. 3000 sq. ft. located at prime location on Hiway 385, good assumable loan available. 10 PERCENT & WILL NOT GO UP.

Need a tax shelter for only \$2500 equity? Call Mark on this tri-plex rental unit. It can save your money when tax season comes.

Ironwood St. - Over 1600 sq. ft. for only \$49,500, living room, den & fireplace, repainted inside and out, and if you want a good loan, the payments are \$225.00 per month at 7 1/2 percent.

Star St. and all the extras - Custom drapes, fenced yard, corner lot, refrigerated air, all brick, super nice and price at only \$33,500.

INVESTORS! - \$5000 down, and you can own 3 bedroom, plus an efficiency apartment, a workshop, and storage shed all on one lot. Call Mark for details.

Custom built home on Plains Ave. - Office with all of the built-ins, sprinkler system front & back, workshop in rear, over 2800 sq. ft., 2 1/2 baths. More extras than you can imagine, all for \$127,900. Call Mark for more information.

Approximately 1700 sq. ft. for \$44,500 on Northwest Drive. Beautiful den and fireplace, separate dining room, roomy bedrooms.

3 bedroom, 1 1/4 baths on Aspen - sharp inside and out, nice patio, storage building, large shade trees, only \$41,950.

4 bedroom home on Aspen St. for \$59,500. Has 9 1/2 percent non-escalating loan. Extra nice on inside, sprinkler system for a beautiful summer lawn.

New listing on Greenwood - 3 bedroom, 1 1/4 bath, nice comfortable home for only \$39,000.

Custom built on Elm St. with game room, beautiful den and fireplace, plush, new carpet throughout, storage building, landscaping, and much, much more.

1 year old home on Brevard - can assume FMHA at very reasonable down payment. Call Mark for details.

**Mark Andrews 364-3429**  
**Ted Walling 364-0660**  
**Avis Blakey 364-1050**  
**Annelle Holland 364-4740**  
**Don T. Martin 364-0925**



### Planning Fellowship Day

"The Spirit of the Lord Frees...and Unites" is the theme for May Fellowship Day, which will be celebrated on Friday, May 1 by Church Women United in Hereford with a worship service and program at First Baptist Fellowship

Hall. A covered dish luncheon at 12 noon will precede the celebration. Above the program planning committee consists of, left to right, Troyce Hanna, chairman; Mary Fraser, speaker; and Helen Eades, president of CWU.

## May Fellowship Day Celebration Slated

"The Spirit of the Lord Frees...and Unites" is the theme for May Fellowship Day which will be celebrated on Friday, May 1 by the Church Women United in Hereford. A worship service and program in the First Baptist Fellowship Hall will be held in conjunction with the celebration.

The history of Church Women United will be reviewed by Mrs. Mary Fraser on the local level and by Mrs. Eloise McDougal on the national movement. 1981 marks the 40th birthday of Church Women witness to their faith and unity in Jesus Christ through prayer, study, celebration and action.

Communities. Celebrated each year on the first Friday in May, May Fellowship Day emphasizes the potential for creative and healing relationships in every community.

share in the history and hopes of CWU as we pray together and develop peace building relationships so necessary for healthy communities," urges Mrs. Troyce Hanna, chairman for May Fellowship Day.

A covered dish luncheon at 12 noon Friday will precede the celebration. A free nursery will be provided and mothers are asked to bring sack lunches for their children.

The first May Fellowship Day celebration was held in 1933 when "Dedication Day" brought together church women in their own com-



**COMPLETELY UNIQUE!**  
This professionally decorated home has a master bedroom suite that overlooks a roomy den with a vaulted ceiling. Call today so you can soon own this "one of a kind" comfortable home.

**HAVE YOU SEEN THIS LOVELY HOME ON PLAINS?**  
If you are a plant person the atrium is ideal for you! Cedar walls in the atrium accent the decor with lots of glass. A pool table with wet bar and separate dining room add to the beauty of the home. Call us and let us show you!



**BEST BUY IN TOWN!**  
8 1/2 percent interest rate on FHA loan that can be assumed. Lovely home with new carpet and a sun room area. Isolated master bedroom. Richard Burch Builder. Call us today. This can't wait!



**COUNTRY LIVING WILL CURE YOUR SPRING FEVER!**  
Big white house with 4 bedrooms, basement, cool shade trees and barn on 5 pretty acres. New well big enough to water the whole spread. All this is on pavement 1 mile from town. Call now.

**COMMERCIAL PROPERTY**  
For sale or lease two 9,000 sq. ft. open span building plus separate offices. Located within one mile of the city limits on pavement. If you need to expand your business, call today. This property is available now!

**FARMS**  
1/4 Section that has very nice 3 bedroom home with basement. One year old equipment barn, 2 irrigation wells and tailwater pit. Priced at only \$120,000 with owner financing.  
1/2 Section with good soil and good water. This farm has lots of irrigation improvements. Easy terms on owner financing available. Priced to sell.  
1 Section with good soil, located on pavement with a total of 5 irrigation wells and 3 1/2 miles of underground pipe. Owner financing available.  
200 Acres on Highway 385, 2 irrigation wells, good water. \$950 per acre.  
20 Acres with irrigation well and barn. Owner financing.  
22 Acres on pavement, includes windmill, boxcars and corrals. Owner financing.



Glenda Keenan 364-3140  
Juanita Phillips 364-6847  
Don Tardy 578-4408

**Don C. Tardy Company**  
REAL ESTATE  
803 W. 1st 364-4561

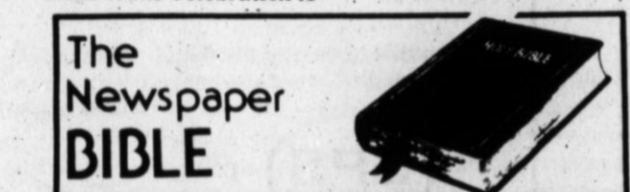

### ARE YOU A GOOD NEIGHBOR?

One day an expert on Moses' laws came to test Jesus' orthodoxy by asking Him this question: "Teacher, what does a man need to do to live forever in heaven?"  
Jesus replied, "What does Moses' law say about it?"  
It says, he replied, 'that you must love the Lord your God with all your heart, and with all your soul, and with all your strength, and with all your mind. And you must love your neighbor just as much as you love yourself.'  
"Right!" Jesus told him. "Do this and you shall live!"

The man wanted to justify his lack of love for some kinds of people, so he asked, "Which neighbors?"  
Jesus replied with an illustration: "A Jew going on a trip from Jerusalem to Jericho was attacked by bandits. They stripped him of his clothes and money and beat him up and left him lying half dead beside the road. By chance a Jewish priest came along; and when he saw the man lying there, he crossed to the other side of the road and passed him by. A Jewish Temple-assistant did the same thing; he, too, left him lying there.  
"But a despised Samaritan came along, and when he saw him, he felt deep pity. Keeling beside him the Samaritan soothed his wounds with medicine and bandaged them. Then he put the man on his donkey and walked along beside him till they came to an inn, where he nursed him through the night.  
"The next day he handed the innkeeper two twenty-dollar bills and told him to take care of the man. 'If his bill runs higher than that,' he said, 'I'll pay the difference the next time I am here.'  
"Now which of these three would you say was a neighbor to the bandits' victim?"  
The man replied, "The one who showed him some pity." Then Jesus said, "Yes, now go and do the same."  
Luke 10:25-37

**OWENS ELECTRIC**  
WE SPECIALIZE IN:  
complete sales and service of electric motors (new and used), magnitos, starters and generator repairs.

**LOAN MOTORS AVAILABLE**  
809 E. 2nd. 364-3572 HEREFORD, TX.

**Floating Tailwater Pump**  
CONSERVE THAT WATER

**Vertical Hollow Shaft**

**Electric Belt Driven Pump Head**

"Guaranteed Satisfactory Service"  
Warren Owen

## Ann Landers

### Unreachable Parents

**DEAR ANN LANDERS:** Please print this for those parents with the "unreachable, mixed-up always-in-trouble teenager." I know where they are coming from. My husband and I have been there, and there is no hell like it.

We, too, were desperate and without hope. Our son was a bum, in debt, stealing from us, on drugs, breaking up the furniture, cursing and hitting us. We were beside ourselves with anxiety and fear. We tried everything to please him and nothing worked. The nicer we were, the worse he got.

Finally, we called the police. They gave us the phone number of an organization called "TOUGHLOVE." From that day on we became members of a community network of parents who are successfully coping with the unbelievable behavior that their kids are dishing out.

Before we came to TOUGHLOVE we were ashamed and felt weak and guilty because we couldn't stand up to our son. We thought nobody in our community had failed so miserably as parents. Then we met other members of TOUGHLOVE, and knew we were no longer helpless. We had the support of other parents, the police, the schools, the courts and the rehabilitation facilities. We didn't have to throw our son out, nor did we have to continue to take his abuse. We laid down a whole new set of rules and gave him a choice. He chose to STAY.

I'm enclosing a little pamphlet that tells you more about TOUGHLOVE. Please, Ann, share it with your readers. IT is the greatest thing that could have happened to us, and we want to spread the word. Thanks for your help.—Forever Grateful In Bucks County, Pa.

**DEAR FOREVER:** It is I who am grateful. Bless you for sharing. Here are some

facts for those who need them.

TOUGHLOVE is a program to help parents who are troubled by their teenagers' behavior in school, within the family, their involvement with drugs, alcohol and the law.

TOUGHLOVE asks you to choose which road you will travel. Will it be confrontation, firm guidelines and mutual respect—or excuses, denial, helplessness, indulgence and bribery?

TOUGHLOVE teaches you to face the crisis, take a stand, demand cooperation and meet challenges. TOUGHLOVE will help you develop new strengths so you can give your young person a sense of direction and support.

Phyllis and David York, the

founders of TOUGHLOVE, say: "We know how helpless you feel when your kid is in trouble. You are not alone. Many parents in your community are having similar problems and also feel isolated, guilty and ashamed."

"We realize it is difficult for you to reach out at a time like this, but we have seen the lives of many who join a

TOUGHLOVE parent support group change dramatically. Take a risk and come to a parent group so you can judge for yourself.

"Write to TOUGHLOVE, Community Service Foundation, P.O. Box 70, Sellersville, Pa. 18960, or phone (215) 766-8022. We are here to help you."

**BILLIE SONNENBERG**  
Owner - Broker  
**A-1 REALTY**  
of Hereford  
1500 West Park Avenue - Hereford, Texas 79045  
(806) 364-7640

MLS  
Mary Johnson Res. 364-2111  
Billie Sonnenberg Res. 364-3813

**MARN TYLER Realtors**  
364-0153

ASK ABOUT OUR BUYERS PROTECTION PLAN!

**RESIDENTIAL**  
NEW LISTING - Light & cheerful home, 2 bdrm, 2 ba, den could be converted to 3rd bdrm, efficiency apt. in back, excellent location.  
LOW EQUITY on 2 bdrm, 1 ba mobile home, 12'x63'  
BEAUTIFUL 4 bdrm, 2 ba in NW area, exceptionally clean & well built, fp, separate dining room, nice patio & landscaping, storage bldg. \$85,000.  
NORTHWEST LOCATION - beautiful 3 bdrm, 1 1/2 ba, bay window in DR, eating bar in kitchen, sunken den with fp, sprinkler system, storage bldg. lots of fruit trees.  
PRICE REDUCED TO SELL - very nice 3 bdrm, 1 ba, big country kitchen, large pantry. ONLY \$24,900.  
SUPER LISTING - going business is a liquor store, owner will consider trading for anything of value. Very good terms.

**FARMS & RANCHES**  
12 A. approx. 5 mi. out, could be sold VA.  
1/4 SECTION, good 8" well, 1/2 mi underground, 3 bdrm house nestled in the trees along the draw. Haven for pheasants. ONLY \$95,000.00.  
800A DRYLAND NEAR ADRIAN. Grass & wheat land, 1/2 of the minerals he has will go with sale, lots of trees, 4 bdrm house, corrals, barns, 4 wells, draw with western wheat grass and dirt tank at end of draw. Good fences. Perfect for Cattle Operations.  
600A NEAR FORD. 2 wells all tied together, 1 mi underground. Located on pavement.  
310 ACRES N.E. OF HEREFORD - Less than 10 miles from town, 1/2 minerals go 690A, approx., 140 grass and 550 irrigated, 2 houses - one 3 bdrm and one 2 bdrm, corrals, quanset barn, 8 wells, 1/2 royalty goes.  
DAIRY with double 3 pit, milking barn, 1000 gal. milk tank, hay barn & feed mill, 15 acres. SEVERAL BUSINESS OPPORTUNITIES available in all investment ranges. Call Gary Victor.

MARN TYLER 364-7129 GARY VICTOR 364-8885 or 364-6901 CLARENCE BETZEN 364-0866 JOYCE WARTES 364-4404

**A Full Service Realtor**  
804 So. 25 Mile Ave. 364-8500

Two bedroom, 1971 Universal Trailor, low equity, \$166.25. Only 25 payments remain. No. 5616.

Two bedroom, downtown, near schools, FHA loan, \$300 down payment. No. 5563.

Attractive 2 bedroom, ref. air., 9.5 percent loan to assume, \$156.00 per month. New.

Two bedroom remodeled, 5,000 down, owner finance. 310 Irving. No. 5615.

Sharp, 321 Ave. K, 2 bedroom, \$4,000 down, \$300 per month. No. 5693.

Two bedroom & office, income \$400 per month. Low payments. No. 5611.

Owner finance, 2 bedroom, 1620 sq. ft., 115 Ave. H, \$38,000. No. 5651.

12 Percent interest, near Aikman, \$308.56 per month, 1503 Blevins. No. 5562.

Newly Redecorated, 710 Ave. F, sell FHA or VA, large 3 bedroom, \$37,500. No. 5639.

New 3 bedroom, 521 Ave. G, buy now get new fence. \$38,500. No. 5709.

Owner transferring, 2 bedroom, 204 Greenwood, \$19,000, 1/2% interest loan. LEASED

Antique two story, one acre, outside city, \$42,500. \$5,000 down. No. 5480.

Commercial location - good 3 bedroom, basement, 711 S. 25 Mile.

Beautiful, 3 bedroom, excellent location NW, \$44,000. \$1700 down. No. 5636.

Builder will lease, get loan later, 323 Hickory, \$52,600. No. 5539.

Transferring, one year old, everything in, 325 Hickory, \$63,300. No. 5702.

New trees, Spanish adobe, owner financing, low down, 40 miles out.

Downtown, two story, fix up man's dream, 510 Schley, \$29,000. No. 5674.

Basement, 4 bedrooms, decorated, owner finance. No. 5640.

Four bedroom, will trade, totally redecorated, 630 Ave. J, \$42,500. No. 5540.

Three bedroom, redecorate and make profit, NW, priced below market. No. 5523.

Dream home, five bedrooms, four bedrooms, two story. Call to see. No. 5694.

Four Plex, owner financing, good future investment, NW. No. 5431.

Storage building, seventy units, three different sizes, \$40,000 down. No. 5686.

Car Wash, excellent opportunity for job change, call for details.

Eight rental units, \$10,000 down, payment \$585, income \$12,000. No. 5532.

**Melvin G. Jayroe, Broker - Owner**  
**Top Properties Inc.**

REALTOR



### Coke Party Set Today

The Deaf Smith County Chamber of Commerce Women's Division Miss Hereford Pageant Steering committee convened recently to prepare for today's Coke Party for those girls and their mothers interested in participating in the Miss Hereford Pageant. The coke party will be held at the First National Bank Community Room. Due to the fact that no Miss Teen Hereford will be held this year,

all girls who are sophomores, juniors and seniors during the school year 1980-81 are eligible for the Miss Hereford Pageant. Sophomores are to be at the bank at 2 p.m., juniors at 3 p.m., and seniors at 4 p.m. Above steering committee members are, left to right, Shirley Wilson, Donna Jones, Betty Gilbert, Carolyn Hays and Betty Lady. Not pictured is Janice Faulkner.

### 'Tomato Sea Soup' for Spring Fever

COLLEGE STATION — Spring makes home chefs think of salads, cold plates and soups — "and Tomato Sea Soup" can make your menu as bright and fresh as spring. It's economical, nutritious and definitely TASTY! says Annette Reddell Hegen, a seafood consumer education specialist.

In fact, this soup has all the qualities of a top-notch meal, she adds.

Mrs. Hegen is with the Texas Agricultural Extension Service, The Texas A&M University System.

For this exquisitely perky

dish, use fresh fish fillets from the Texas Gulf Coast, she suggests.

It's important to add the fish exactly when the recipe below says to, she cautions. Because fish cooks so quickly, be sure to cook the other ingredients first to make certain they will be done and the flavors will be blended before you add the fish. Then add the fish and cook until it turns from a translucent look to opaque or milky white.

Tomato Sea Soup  
1 pound fish fillets, fresh or frozen

1/4 cup diced bacon  
1/2 cup chopped onion

Choose belts for warm or cool comfort — tight belts around the waist trap and hold body heat, while small or loose-fitting belts are cooler, says Nancy Brown, a clothing specialist.

Ms. Brown is on the home economics staff of the Texas Agricultural Extension Service, The Texas A&M University System.

1/2 cup chopped celery  
1 1/2 teaspoons salt  
Dash of pepper  
1-3 cup uncooked rice (not instant)

2 cups tomato juice chopped parsley  
Skin fillets and cut into one-inch pieces.

Fry bacon until crisp. Add onion and celery. Cook until tender and slightly brown.

Add two cups boiling water, seasonings and rice. Cook for 10 minutes.

Add fish and cook 10 minutes longer or until rice and fish are tender.

Add tomato juice and heat.

Serve immediately with chopped parsley over the top. Makes six servings with about 180 calories per serving.

James Self  
REALTOR  
FAMILY HOMES REAL ESTATE  
OFFICE: 364-5501  
HOME: 364-6069

A.O. THOMPSON ABSTRACT COMPANY  
A.J. SCHROETER — MARGARET SCHROETER  
P.O. Box 73 - Phone 364-6641  
242 East Third Street  
Come to see us for Abstracts or Title Insurance.

Lee Umstead  
REALTOR  
FAMILY HOMES REAL ESTATE  
OFFICE: 364-5501  
HOME: 364-6113

## Sewing Denim For Sports Fashions

COLLEGE STATION — Denim, a "popular" in sports fabrics, has special characteristics and sewing requirements, advises Nancy Brown, a clothing specialist.

Ms. Brown is on the home economics staff of the Texas Agricultural Extension Service, The Texas A&M University System.

"Denim has body, it is a firm twill weave, and it tailors beautifully. In selecting a pattern for denim, choose one that has few curves and no extreme bias," the specialist says.

In cutting denim, use the "with nap" layout to make sure all pattern pieces are going in the same direction. When pattern pieces are cut from a double thickness of fabric, always fold the fabric lengthwise, she advises.

When sewing denim, use cotton or cotton-polyester thread of a size that is suitable for the fabric weight.

In finishing denim seams, remember that it ravel more than any other sports fabrics, so it does require a seam

finish. Which kind depends on the type of garment being constructed.

For a tailored look, use welt or flat-felled seams. These

will eliminate bulk, and they'll add an interesting detail to the seams. Zigzag or edge stitch the seam edges. Seams of an unlined jacket

may be bound by encasing the edge of each seam allowance with doublefold bias tape and then edge stitching.

## THE CHEESE SHOP

WELCOME  
HEREFORD



Bunny & Glenn  
Watts

A Wine and Cheese Specialty Shop

Amarillo, Texas

358-4869

34th at Bell

Spanish Crossroads

### "IT'S A BIG JOB . . ."

Slowing down the rising costs of anything these days. Even your electricity.

You've got someone working on it for you in the Southwest. Southwestern Public Service is using Wyoming coal to make electricity in its new power plants. Because some of the old plants run on fuel that just plain costs too much.

Electricity could cost a lot more than it does. But thank goodness it doesn't — because of coal.

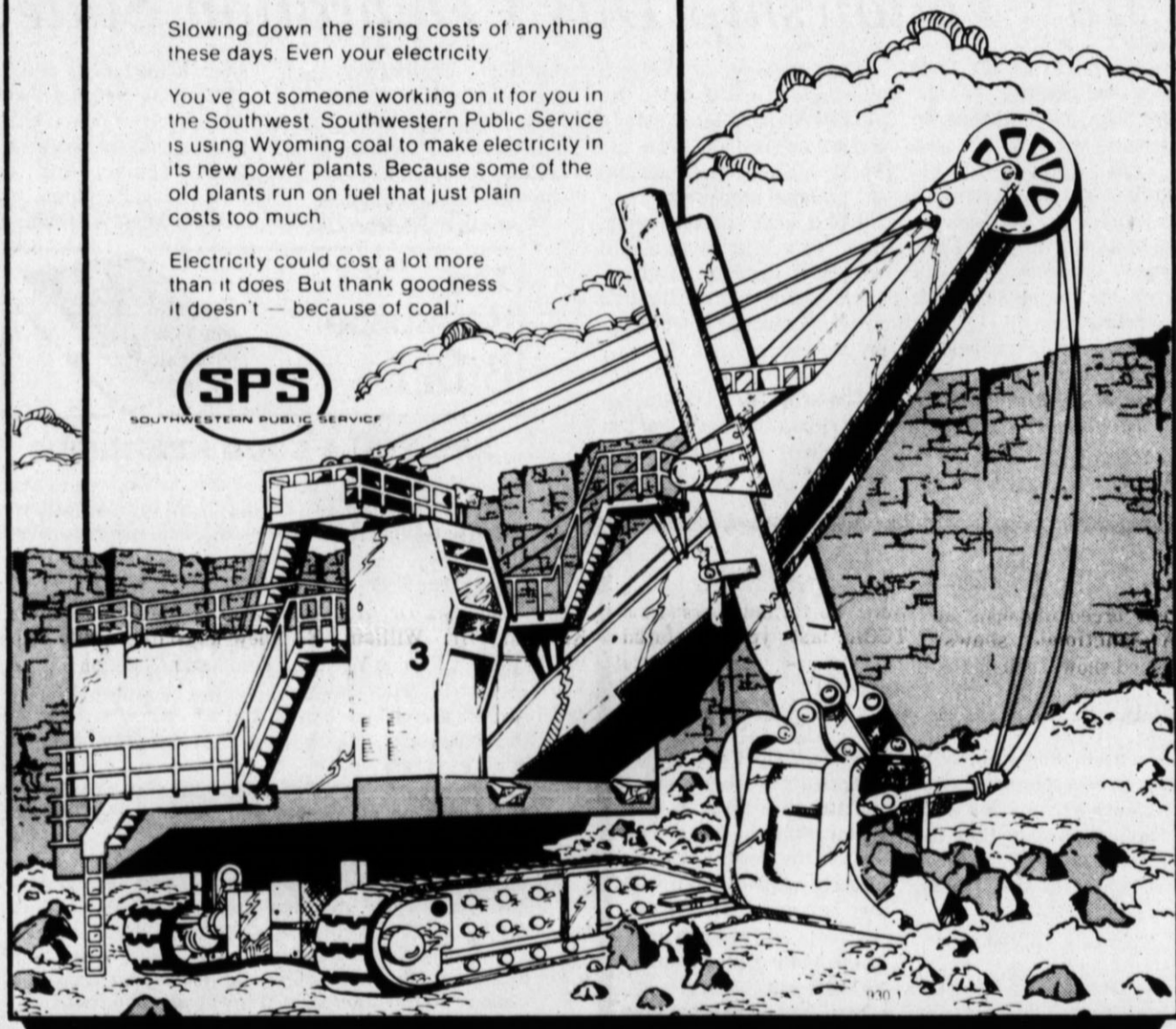

## Let Our Staff Arrange The Financing For Your Purchase. Put Your Needs In Our Hands — Financing Is Our Business. We Have The Lenders And The "Know How" To Solve Your Financing Problems.

<p><b>Family needs to sell and settle</b> - Three bedroom home in Bluebonnet area. Two car garage, central heating, evap air, pretty wall paper. The happy gardener will appreciate the hot-house room with basement, storage underneath. Nice home in lower price range. 5153.</p> <p><b>For the discriminating buyer</b> - If you are a particular homeowner, look at this 3 bedroom, 2 bath beauty before you decide on a New Home. The his and hers bath, the raised ceiling den,</p>	<p>the plant area plus all the other extras make this well located house your dream home. Priced at \$81,500. 5565.</p> <p><b>Country view</b> - Country view with the conveniences of town. Large lot on Country Club Drive overlooking Tierra Blanca Creek. 5143.</p> <p><b>Beautiful mobile</b> - 1978 Lancer made mobile home. 14x84, 3 bedroom, 2 bath home. Very nice and well cared for. Refrigerator goes with sale. Call today for more information.</p>	<p>\$2000 equity investment &amp; owner will pay part of closing costs. 5645.</p> <p><b>1st Time Home</b> - Lovely 2 bedroom, 2 bath, brick home. Just 3 years old and close to shopping and school. An excellent buy at \$32,000.00. 5684.</p> <p><b>Business Opportunities</b> - We have several businesses for sale. We can help arrange financing for these.</p> <p><b>Income Earner</b> - Duplex of 2 bedrooms each. Excellent</p>	<p>location for shopping and churches. Terms are available. Units grossing \$425.00 monthly - Excellent investment at \$38,500.00. 5631.</p> <p><b>Low 40's</b> - Nice 3 bedroom in Northwest area. Beautiful trees and lawn, yard light, and storm cellar. House is in well maintained condition - good carpet. Heater and shelves in spacious garage. Call today for additional information. 5569.</p> <p><b>First time on the market</b> - Super nice home on Centre. 3</p>	<p>bedroom, 2 baths, exceptional storage, corner fireplace with heat-a-lator. Interior recarpeted and refinishing two years ago. Extra large garage - storage. 10 percent owner financing. 5476.</p> <p><b>Good return on your money</b> - Investment property. Three duplexes with 3 bedroom apartment on each side. Evap air, central heating. Owner might sell FHA. Should pay out in 10-12 years. 5371.</p> <p><b>Priced right</b> - 3 bedroom</p>	<p>brick located short distance from school &amp; shopping. It's just two years old and priced at only \$33,000. See this one today. 5604.</p> <p><b>Investment Property</b> - 200' x 400' lot South Park Industrial Subdivision. Enclosed on two sides by Case Power &amp; Equipment and Sperry New-Holland. \$20,000. No. 5672.</p> <p><b>Newly wed special</b> - Nice one bedroom just remodelled. Owner completing outside repairs excellent for the newly weds. Priced at only \$16,000. 5607.</p> <p><b>10 acres of country</b> - Has a completely remodeled 2 bedroom home, own well, fencing, and if you hurry you can pick your own carpet and heating system plus get</p>	<p>the 10 acres of growing wheat.</p> <p><b>Walk To Town</b> - Nice older 3 bedroom brick with 2 car garage. It's only 3 blocks from shopping and churches. Owner financing is available with below market interest rate. Make an appointment to see this one today. Priced at \$49,500. 5632.</p> <p><b>5 city lots Pioneer Addition</b> - Northeast of Rowland Stables on 19th Street. One acre approximately. City water, sewage, electricity. 355 front footage, 125 feet deep, approximately. Must sell as a package. \$5,500. 5469.</p> <p><b>Quiet carefree living</b> - This</p>	<p>home is spacious with minimum yard care. Common insulated wall, sound proof to adjoining property. 2 bedroom, 2 bath, 2 car garage with rear entry from paved alley. Shake roof, ash paneling, see it and like it, we can finance for you. 5366.</p> <p><b>Possible owner financing</b> - Owner needs to sell two lots with small block house. Located on La Villa Road, off South Progressive, in city limits. Call for information. 5464.</p> <p><b>Investment opportunity</b> - An older home with three bedrooms, one bath and the home is close to shopping and downtown. Owners have already moved and need to sell. 5473.</p> <p><b>Priced to sell</b> - Good Northwest location on this 3 bedroom, 2 bath home. Owner will consider FHA. Installed new refrigerator and carpet two years ago. Real sharp house priced right to sell 5372.</p> <p><b>Save Tax Money!</b> Own commercial real estate. Buy 711 E. Third and 303 Witherspoon. Repair, paint and rent 5 units. Prime lots. \$38,000. No. 5691.</p> <p><b>Horseman special</b> - 2 acres, barn 14x80 mobile home - only minutes from town. See this one today - priced at only \$25,000. 5643.</p> <p><b>Two bedroom beauty</b> - excellent construction - kept in good condition. Located on Star Street - 8 1/2 percent assumable loan. Keep low payments, buy the equity. Priced to sell at an affordable \$35,000. 5657.</p>
---	---	---	--	--	---	--	---

### Meet The "FIRST TEAM" — All Realtors Who Work To Serve Your Real Estate Needs. Call Us For Full Time Attention To Your Problems!

 MARIE EVANS 364-1741	 PAUL LYONS 364-3549	 MARINDA JANOVEC Secretary	 CAROLYN GALLAGER 364-5154	 NEIL COOPER 364-1783
 JERRY HARDIN 364-4753	 LISA MORGAN Secretary	 BETTY GILBERT 364-4950	 PAT FERGUSON 364-3335	 JAMES GENTRY 578-4285

**First Realty**  
OF THE SOUTHWEST

364-6565 201 East Park Ave.

ALL REALTOR STAFF AT FIRST REALTY

EQUAL HOUSING OPPORTUNITY

MULTIPLE LISTING SERVICE

Excellent Value - 23 Acres close to town. 6" wells - \$10,000 down. Owner will finance at 10 Percent. Excellent Value at \$46,000.00.

**640 acres dryland northwest of Friona** - lots of depreciable assets, level, beautiful, reasonable terms.

**2 small grain elevators** - one west of Hereford, one northwest of Hereford, excellent terms to a qualified buyer, 1.6 million bushel storage.

**650 acres irrigated farmland** northwest of Hereford, 2 sprinklers, 4 irrigation wells, small house on pavement, only 10 miles from town, low taxes.

Call us for many more good farm properties - 1/4 section to 5 sections.



### Receiving Buckles

Tamara Myers of Hereford, Texas, won the Limousin Championship in Texas Club Calf Association competition this year. Tamara exhibited the Reserve Champion Steer at the Houston Livestock Show on her way to becoming Limousin Champion. Tamara is seen with Cherie Rash of the Texas Club Calf Association.



Randy Vogel of Hereford, Texas, accepts the Championship Buckle for accumulating more points in the Chianina Breed Division than any other TCCA exhibitor during the 1980-81 Show Circuit. Randy won three TCCA Buckles this year, accumulating one for the Champion Prospect Steer at the Garretson Show, the Grand Champion Steer at the Houston Livestock Show and then winning the Breed Division Buckle.

### For Most Points

## TCCA Recognizes Myers, Vogel

Two young people from Hereford, Texas, were big winners in this year's Texas Club Calf Association competition, as well as being winners at the Houston Livestock Show. Tamara Myers and Randy Vogel both won belt buckles for accumulating more points in the Limousin and Chianina steer division than any other exhibitor during the 1980-81 show circuit.

The Texas Club Calf Association (TCCA) is a non-profit organization designed to promote the exhibition of steers throughout the state. The TCCA awards gold and silver trophy belt buckles to TCCA members who have accumulated the greatest number of points in each of 14 different breed divisions at TCCA-sanctioned shows. Sanctioned shows include the State Fair of Texas, the Southwestern Livestock Ex-

position in Fort Worth, the San Antonio Livestock Show, and the Houston Livestock Show, as well as sanctioned Prospect Shows throughout the state.

Randy grabbed the lead in the Chianina Division at the first Sanctioned Show last August and held on to it the entire way. Along the way, he also won three TCCA belt buckles for exhibiting the Grand Champion Steer at TCCA shows.

Tamara fought off a tough contender in Susan Holcomb of Stanton, Texas, to win her buckle, but the breed division championship at Houston put her over the top in Limousin points to win the prize.

"Both Tamara and Randy were charter members of the TCCA last year," stated TCCA representative Cherie Rash. "They are both very deserving young people, as

well as being tough competitors. We are very proud to have them among our champions for 1980-81."

Anyone interested in fur-

ther information about the Texas Club Calf Association may write Mrs. Rash at P.O. Box 2465, Texas City, Texas 77590.

## Texas Farmers Want Minor Changes

COLLEGE STATION -- Texas farmers, generally an independent, free-thinking group, feel the current government farm program is good enough for them although they would like to see a few minor changes.

This was the general assessment of farmer and rancher attitudes based on a recent survey by Texas Agricultural Extension Service economists Dr. Ron D. Knutson, Dr. William E. Black, and Dr. Vance Young.

With the 1977 Farm Bill due to expire at the end of this year, the economists polled a sample of Texas farmers and ranchers to find out what they would like to see in new farm

legislation.

"Most (49 percent of the respondents) felt that Congress should keep the present policy framework and make only minor changes in such areas as target prices, loan rates and reserves," note the economists. "Another 23 percent favored elimination of all government price and income supports, including reserves. Seventeen percent favored developing totally new legislation while 11 percent had no opinion."

Only 27 percent of the Texas farmers and ranchers responding to the survey said that they agreed with Secretary of Agriculture John Block's position of eliminating target prices. On the other hand, 37 percent disagreed with Block while 36 percent had no opinion.

Only 27 percent of the Texas farmers and ranchers responding to the survey said that they agreed with Secretary of Agriculture John Block's position of

eliminating target prices. On the other hand, 37 percent disagreed with Block while 36 percent had no opinion.

Only 27 percent of the Texas farmers and ranchers responding to the survey said that they agreed with Secretary of Agriculture John Block's position of eliminating target prices. On the other hand, 37 percent disagreed with Block while 36 percent had no opinion.

"Respondents supported substantial increases in both target prices and loan rates," point out the economists. "Recommended increases in target prices averaged 23 percent while recommended increases in loan rates averaged 30 percent."

Farmers and ranchers were also asked about the farmer-held grain reserve program, a new feature of the 1977 Farm Bill. Its purpose was to increase the stability of farm prices, something that 44 percent of the respondents favored although 59 percent felt this stabilizing

effect benefitted consumers more than producers. Most producers felt that the release price of feedgrains and wheat should be raised. (The release price is the price at which farmers holding grain in the reserve program can sell on the open market.)

On the other hand, most respondents agreed that reserve call prices for wheat and feedgrains were about right. (The call price is the price at which a producer participating in the reserve program must pay off his loan.)

As far as the new all-risk crop insurance program is concerned, respondents were about evenly split regarding favoring or disfavoring the system. However, 63 percent of the cotton producers disagreed with elimination of

the current disaster program.

"Two-thirds of the farmers responding to the survey favored reorienting farm programs to give most price and income support benefits to small and medium-size farms with gross sales under \$40,000," point out the economists.

Deaf Smith County 4-H members participated in the District 14-H Horse Judging Contest held in the West Texas State University Horse Center recently.

Members of the Junior Horse Judging Team from Deaf Smith County are: Ginger Baker, Stana Slagle, Mike McCrummen and Jana Johnson. The results of the junior team scores are as follows:

Halter Division - 4th place team; Performance-Individual - Jana Johnson - 2nd place; and Hi-Point Individual - Ginger Baker - 3rd place.

Members of the Senior Horse Judging Team from Deaf Smith County are: Casey Cobb, Shelley Gerk, Jeff Donaway and Shawn Wylie. The results of the senior team scores are as follows:

Halter-Individual - Shawn Wylie, first place, Casey Cobb, fifth place; Halter-

Team - second place team; Performance-Individual - Shelley Gerk, second place, Casey Cobb, third place; Performance-Team-second place team; Hi-Point Individual - Casey Cobb, first place, Shelley Gerk, fourth place, and Shawn Wylie, fifth place; Hi-Point Team - first place team.

The District 14-H Livestock Judging contest was also held recently at WTSU Nance Ranch.

Members of the Junior Livestock Judging Team for Deaf Smith County are: Joni Hicks, Chris Grotegut, Rickie Vogel and Robbie Phillips. The results of the junior team scores are as follows:

Hi-Point Individual - Joni Hicks, fifth place; Beef Cattle-Individual - Rickie Vogel, first place; and Hi-Point Team - fifth place team.

Members of the Senior

Livestock Judging Team for Deaf Smith County are: Randy Vogel, Tamara Myers and Max Middleton. The results of the senior team scores are as follows:

Hi-Point Individual - Randy Vogel, first place; Beef Cattle-Individual - Randy Vogel, first place; Swine-Individual - Randy Vogel, third place; Hi-Point Individual - Tamara Myers, fourth place; Beef Cattle Individual - Tamara Myers, second place; Swine-Individual - Tamara Myers, fourth place; Swine Division, second place team; Beef Cattle Division - first place team; Sheep Division - third place team; and Hi-Point Team - second place team.

The District 14-H Rifle Contest was held at the American Rifle and Gun Club on North Western in Amarillo recently. Members of the Junior Rifle Team for Deaf Smith County

are: Brent Reid, Kim Parson, Chris Howell and Patrick Phibbs.

Members of the Senior Rifle Team for Deaf Smith County are: Melissa Brumley, Jeff Shire, John Phibbs and Kip Savage.

Results of the Senior Rifle Team scores are as follows: Over-all in prone position - Jeff Shire, fifth place; and Hi-Point Team, fifth place team.

**CASH DOOR PRIZES** **DIVIDEND CHECKS TO BE GIVEN OUT**

**NOTICE OF ANNUAL MEETING OF STOCKHOLDERS TO BE HELD ON THURSDAY, APRIL 30, 1981**

To the Stockholders of CONSUMERS FUEL COOPERATIVE ASSOCIATION, INC. Notice is hereby given that the 53rd Annual Meeting of the stockholders will be held at the Community Center, Hereford, Texas at 8:00 p.m. April 30th, 1981. The purpose of the meeting is to elect two (2) directors of the company, going over the audit report and transacting such other business as may properly come before the meeting. Door prizes will be given, and refreshments will be served. Come and see what your Coop is doing and pick up your dividend check.

Weldon Stephan, Pres.  
Jerry Sublett, Sec.

CONSUMERS' FUEL COOP ASSOCIATION, INC.  
HEREFORD, TEXAS 79045

364-1146 P.O. Box 392

### Wimberly Selected As Pfizer Dealer

Bill Wimberly of rural Dawn, TX, has been accepted as a dealer for Pfizer Genetics Inc., producers and marketers of Trojan brand hybrid seed corn and Pfizer Genetics soybean and sorghum seed.

Tom L. Richardson, regional sales manager for Pfizer Genetics' area headquarters in Doniphan, NE, said dealers are selected for the firm after intensive consideration of their reputation among farmers and their ability to provide good service to their customers.

As a dealer for Pfizer Genetics, Wimberly will be able to offer Dawn area farmers a top line of seed products backed by one of the most ambitious research pro-

**Arrow Sales, Inc.**

**Noble Granular Insecticide Boxes**

**PMC Wedge Wiks**

**Row Dikers (one & two paddle)**

**Noble Cultivators**

**Irrigation Motor Covers**

**BJM Chisel Choppers (new & used)**

**Big Ox Blades & Levelers**

**NC Plus & Oro Seeds**

Located 12 Miles North of Hereford on U.S. 385 (at Milo Center)  
**Contact: Larry Harris 578-4440**

**Start With More Control. Finish With More Cotton.**

**TEMIK® 15G**  
ALDICARB PESTICIDE

An insecticide, a miticide, and a nematocide. Triple action control with just one application of granular TEMIK®(R) aldicarb pesticide at planting. Protects up to 20 weeks against thrips and aphids, spider mites, fleahoppers, plant bugs including lygus and leafminers. Plus outstanding control of root-knot and reniform nematodes . . . microscopic soil pests that can seriously reduce yields through root damage.

**Riverside Chemical Co.**

East Highway 60  
Hereford, Texas 79045  
806-364-2368

**Announcing**

**Gene Guynes & Terry Beavers**  
RE-OPENING OF  
**FULLWOOD GARAGE & ELECTRIC**

Irrigation Engine Repair & Rebuilding  
Motor Overhaul  
Transmission Overhaul  
General Automotive  
Motor Vehicle & Cycle Inspection

Automotive Electric Rebuilding  
Magnetos, Alternators, Starters & Generators  
Also Rebuilt Starters, Alternators & Generators

7 a.m. to 6 p.m.  
**SATURDAY**  
7 a.m. to 12 Noon

232 W. 3rd  
**PHONE 364-0110**

## House Checks Ag Donations

WASHINGTON (AP) — A House subcommittee on small business is looking into allegations that the Agriculture Department is following cumbersome and sometimes wasteful procedures in buying food commodities for donation to school lunch programs.

Rep. Andy Ireland, D-Fla., chairman of the panel, said Wednesday he will begin hearings next week on the role of small businesses in the department's commodity procurement process.

"Small businesses have complained to the subcommittee that there is a lack of competition for and growing concentration in the bid awards made by the USDA for meat, poultry, fruit and vegetable buys made," Ireland said.

"They also have told me that the same problem exists in the processing of USDA commodities. As a result, I have scheduled several hearings to explore this issue."

Ireland said two days of hearings will be held on April 28-29. Witnesses will include school board members, school food service directors and several small-business operators.

A subcommittee staff member said at least one more day has tentatively been added for sometime next month to give Agriculture Department officials, including Secretary John R. Block, an opportunity to testify.

Currently, the department spends about \$1 billion a year on a wide variety of food commodities which it then donates to schools, nursing homes and other institutional programs.

A background paper accompanying Ireland's announcement included a list of allegations that the subcommittee's staff gleaned from interviews with small-business people, food service officials and others.

The allegations charges that the Agriculture Department:

—Buys frozen ground pork and frozen ground beef in 55-pound blocks when the commercial trade sells the same product in tubes weighing 10-15 pounds. The physical requirements of

handling such blocks are a problem.

—Buys whole turkeys, several 20-pound turkeys to a case. Most school districts can't use whole turkeys because they are labor-intensive. So they must be processed.

—Ships raisins to school districts in 1.3-ounce boxes. "Can you imagine the labor cost of opening several hundred such boxes to use the raisins in baking? Once again, school districts would still use raisins but not the way the USDA supplies them."

—Occasionally supplies cheddar cheese in 42-pound blocks "which frequently make their way to vocational education schools where they are subdivided using band saws."

The report said, "Another problem is how to open, use and dispose of the thousands of No. 10 cans in which USDA supplies commodities. It is not uncommon for a school food-service director to have to open hundreds of No. 10 cans to serve one meal."

The subcommittee's report also traced some routes which some food items were alleged to have taken before reaching their final destination.

"Peanut butter bought in Georgia is shipped to New York state where it goes into a leased warehouse," it said. "It is then transported to a school-district warehouse and from there to Ohio to be made into a peanut butter-jelly roll. Then it goes back to the school-district warehouse and then to school lunch kitchens."

Another allegation said "ground beef bought in Kansas goes to northern Michigan into a leased warehouse and from there to a local school warehouse. Then the bulk beef goes to California to be made into beef patties, and from there back to the school-district warehouse and finally into school lunchrooms."



### Attend Potato Board Meet

A goal of increasing assessments for potato research and promotion programs was reaffirmed by Potato Board members at the recent annual meeting in Denver, Co. Attending

the meeting from Hereford were Wesley Fisher, left, and Tenna and Bill Reinauer. Fisher completed a three-year term on the board and was replaced by Reinauer.

## Elevator Structure Studied

CORPUS CHRISTI, Texas (AP) — Grain elevators could be safer if they were flatter like those in some foreign countries, says a scientist investigating the April 7 blast at the Corpus Christi Public Elevator.

Many American grain-handling facilities, such as the one here that exploded killing eight, are tall with conveyor belt systems to move grain located inside, said Dr. Veron L. Grose, a member of the National Academy of Sciences.

A tall building offers more efficient land use and easier emptying of grain from silos, he said.

Platter construction, as used in Australia and Turkey, does not have "near the potential for explosions," he added.

Investigators have not determined what sparked the volatile grain dust within the elevator to explode and rip apart the massive concrete structure. Damage is estimated at \$30 million.

Concentrations of grain dust often are high around the grain-moving equipment, the horizontal conveyors and vertical "legs" that use a bucket system to move grain up the elevator.

Grose said placing the conveyor system outside the complex significantly reduces hazards because an enclosed space is necessary for an explosion.

"If they're not buried inside concrete and steel, the damage potential is greatly reduced," he said. An explosion

at a Mobile, Ala., elevator caused significantly less damage because the conveyor system was outside, he said.

The Corpus Christi Public Elevator had a reputation as a safe facility.

"This was a clean house, so it kind of pushes us in the direction of looking at the conveyor system and the legs," Grose said.

An unusual feature found by investigators is an enclosure of the conveyor belts.

"The steel covering keeps belt-generated dust from flying around the elevator but you can't open them to see what the concentrations are around the belts," the scientist said.

The dust control system sucks out dust from the enclosed belts, but Grose added, "We still don't know if it pulled off enough or in the right places."

"It's very hard now that it's blown apart to say how good it was," he said of the dust control system.

## Wheat Board May Reduce Exports

WASHINGTON (AP) — Creation of a U.S. Wheat Board operated by the federal government probably would result in reduced exports and returns to producers, says a new study by the Agriculture Department.

The traditional method of U.S. marketing — for most other farm commodities as well as wheat — is based on the free-market system in which the private trade buys and sells at prices dictated by supply and demand.

Some people have advocated setting up a federal board to handle exports of wheat and other grains. The report, issued Wednesday,

said the United States "has achieved many of the objectives of wheat boards for marketing exports without creating such a board" such as those in Canada and Australia.

Using a simulated set of conditions comparing it to a competitive market, analysts concluded a board "would not benefit U.S. producers and would increase price instability." But compared to a situation in which the market was dominated by a single grain exporting firm, the board "would reduce price instability and benefit producers."

**WHEN IT'S TIME TO START PLANTING AGAIN, REMEMBER THIS...**



**NO MATTER WHAT HAPPENS BETWEEN NOW AND HARVEST, WE'LL GUARANTEE YOUR YIELD AND PROTECT YOUR INCOME.**

That's the promise behind All-Risk Federal Crop Insurance.

What does it mean for you and your family? Plenty. Because by locking in a guaranteed yield and income, you cover the risk of losses from natural disasters such as drought, flood, insects and disease.

With All-Risk Federal Crop Insurance, you and your family can all sleep a little easier knowing that even if you hit a bad year, your cash flow will keep flowing. Because no matter what natural disaster comes along, All-Risk Federal Crop Insurance protects the money you and your family invest in your crop.

For more information, call the FCIC representative in your area. All-Risk Federal Crop Insurance. In good years and bad, it pays off.

**All-Risk Federal Crop Insurance**  
Don C. Tardy  
Agent  
803 W. 1st. (Hwy 60) 364-4561

## WT Horse Center Offers Workshop

WTSU — West Texas State University will host a "Getting Ready to Show" workshop on Saturday, April 25, at the WTSU Horse Center, located north of campus on the Canyon Expressway.

The program will include a 3 a.m., washing and conditioning of the horses' mane, tails, feet and legs and a review of showmanship with the horses on halter.

At 1:30 p.m., a second session will begin featuring a review of trail position and three previous trail obstacles. Preparation for four obstacles requiring lateral control also will be introduced.

Admission for each session is \$6.

Persons who need help in clipping should consult Gary Marble, instructor in animal science at the WTSU Department of Animal Science office of the WTSU Horse Center.

A Hunter Jumper Workshop, which previously was scheduled for April 29, will not be held.

**Financing Available**  
**UTILITY TRAILERS**

16' UTILITY TANDOMS

16' CAR CARRIERS

SINGLE AXLE

**Triangle Cars**  
216 S. 25 Mile Ave.

**YOU TAKE CARE OF 59 AND IT WILL TAKE CARE OF YOU!**

WE HAVE AN EXCELLENT SUPPLY OF NC+59 THE GERMINATION IS 95 PERCENT. IT'S COLD VIGOR RATING IS OUTSTANDING MEDIUM FLATS (F4) AND MEDIUM ROUNDS (R16) ARE VERY UNIFORM. THEY WILL PLANT EASY AND ACCURATE. IF YOU OWN A PLATELESS PLANTER WE CAN SAVE YOU ADDITIONAL MONEY.

GIVE ONE OF US A CALL  
YOUR FRIENDLY NC+ REPRESENTATIVES

**NC+ HYBRIDS**

Jerry Roberts Day or Nite 289-5234  
Larry Harris Day 578-4440 Nite 364-7030

## Poarch ... Now Has Machine Shop Capabilities To Go With Its Existing Fabrication Plant.

Come By and Visit With Shop Foreman Harold Morgan We'd Like To Do Business With You

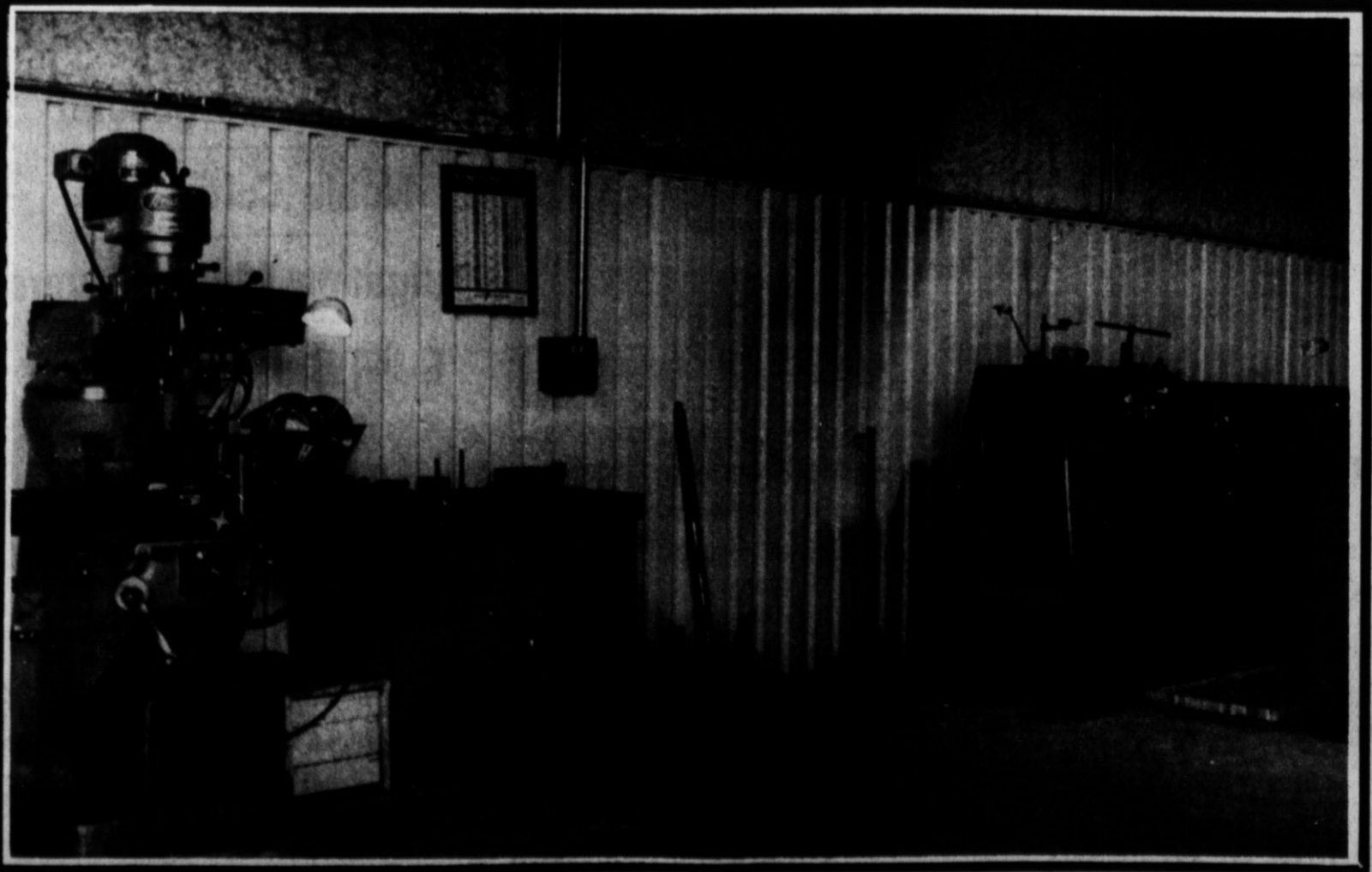

# Caution Urged in Planting Cotton Now

LUBBOCK -- Relatively high soil temperatures might encourage South Plains cotton farmers to become anxious to plant, but caution is urged by the area cotton agronomist with the Texas Agricultural Extension Service.

Planting now doesn't insure an earlier crop than if cotton is planted in May, but actually increases the producer's hazards, Dr. James R. Supak, the Extension cotton specialist, said.

Rains such as have dotted the South Plains in the last several weeks cool the soil, but they need to be retained and used, not allowed to run off, Supak added.

"On April 10, for example, one to five inches of rain fell in portions of Hale and Floyd counties," he noted. "The rain fell hard and fast and much of the water eventually ended up in bar-ditches and playa lakes. The few farmers who had furrow-diked their fields managed to trap a significant percentage of this moisture and assure its availability for crop production."

The majority of the spring rain on the High Plains comes from this type of shower, Supak said. If fields are furrow-diked prior to these rains, runoff can be controlled, soil erosion can be greatly reduced and more soil moisture will be available for crop development, he explained. "Now is the time to dike those furrows," he emphasized.

Soil temperature is an excellent guide for establishing the earliest feasible time for planting cotton," Supak agreed. "On the South Plains, good stands are more likely to be obtained when the minimum soil temperature at the eight-inch depth averages 60 degrees Fahrenheit or more for at least 10 days before planting.

"However," Supak cautioned, "the decision to begin planting should not be based on soil temperature alone. In

addition, we need to consider the calendar date and especially, the long range weather forecast."

This year, he noted, several weather stations on the South Plains reported reaching the 60-degree average minimum soil temperature by mid-April.

But planting cotton at this early date is risky, the agronomist stressed, because we can expect more high winds, blowing sand and several days of cool, wet weather during late April and early May.

In fact, Supak said, the 30-day weather outlook, valid through mid-May, predicts near-normal temperatures and near to slightly below

normal rainfall for the South Plains. Long-term weather records indicate a drop in soil temperatures can be expected during the first week in May.

"This occurs following the rains which are common this time of year," Supak said.

The relatively high soil temperatures reported in early to mid-April are partly the result of the measurements being made in relatively dry soils, the Extension agronomist said. In most irrigated fields, or those that received appreciable rainfall recently, the 10-day average soil temperature is generally several degrees cooler, he noted.

"Also, long term weather records show that the last 15 days of April often are much warmer than the first 15 days of May. Consequently, cotton planted in April might come up to a good stand, but is subjected to many more weather hazards than cotton planted in May."

Supak cited a study of planting dates conducted at Lubbock by Dr. J.D. Bilbro, research agronomist with the U.S. Department of Agriculture-Science Education Administration.

Bilbro's results, shown in the accompanying table, showed that cotton planted on April 10, April 20 and May 1 all reached the first bloom stage on approximately the

same date.

This study indicates that in most years there is no advantage in earlier fruit set resulting from April planting, Supak said. "Since anticipated rain and soil cooling in the next two weeks can lead to serious problems, farmers might consider playing the odds and delaying planting until May," he said.

Delaying planting until the 10-day average soil temperatures reach or exceed the 60-degree mark in May is recommended when seed quality is questionable, or in fields where seedling disease is a recurring problem, the Extension agronomist said.

# Fly Species Costing U.S. Producers \$225 Million a Year

Two species of flies are costing U.S. livestock producers about \$225 million annually, according to studies in Illinois and Nebraska.

The two species -- the stable fly and housefly -- are most threatening to feedlot cattle, dairy cattle and swine, says Dr. John Campbell, an entomologist with the University of Nebraska.

The bloodsucking stable fly reduces weight gains in feedlot cattle and milk production in dairy cattle, Campbell says. Houseflies may contribute directly to animal production losses in dairy cattle and swine, but create most of their damage through disease transmission, the entomologist says.

A prudent fly control program is a good investment, according to Campbell. "For insect control, every dollar spent to obtain control will gain you \$4 to \$8 in return," Campbell says. The best fly control program for stockmen is a two-step approach, he says: Sanitation,

major fly breeding problems are, and if possible, clean up or reduce breeding areas," Campbell says. He recommends cleaning up any combination of spilled grain, feed, moisture and manure -- the ideal fly breeding environment. Also, he says, make certain waterers don't leak and contribute to the breeding environment.

"Once you've done this, it's still necessary to use insecticides. Attack the adult population," Campbell says.

Ideally, an insecticide for spraying livestock premises would have both knockdown (immediate kill) and residual qualities, Campbell says.

The new synthetic pyrethroid insecticides available this year have that combination of qualities, according to the entomologist. A formulation for use as a premise spray, Permethrin 10 Percent EC (emulsifiable concentrate), recently was introduced by anchor Laboratories.

The new synthetic pyrethroid products are "much safer" and "much more efficient than the ones we've used in the past," Campbell says.

When implementing a fly spray program in barns and livestock premises, any spray can be made more effective by knowing where and when to spray the insecticides.

"Do your spraying when flies are resting, because it's much easier to control them when they're concentrated in a small area," he suggests.

During the day, stable flies prefer sheltered shade, Campbell says, but not dark interiors. Stable flies tend to rest on the building fronts and shady areas or vegetation during the hot part of the day.

During the heat of the day, both stable flies and houseflies may seek shady areas such as surrounding trees. An application of insecticide in the trees at this time can be an effective control measure, Campbell says.

Houseflies actually are easier to spray at night, the entomologist says. "They're a little like chickens. They roost somewhere at night --

inside a building on the walls or ceilings, or under the eaves of a building."

If you choose to spray at night, choose a warm evening. Most insecticides work better at temperatures over 65 degrees Fahrenheit, Campbell says.

Spent wisely, the invest-

# Shortage of World Food Threatening

COLLEGE STATION -- There's a time bomb scheduled to go off in the near future throughout the entire world -- global hunger -- and it's just as deadly as any bomb, a national spokesman for the red meat industry said here recently.

Orville K. Sweet of Des Moines, Iowa, said "the threatening time bomb is world food shortages. Some 80 million people are born each year, and another half billion in developing countries are reported starving. This is the only known country where people are fighting to get in, and the reason is our food supply."

In many other countries, people are fighting to get out," Sweet added.

Sweet addressed the Texas Animal Agriculture Conference's beef and swine short courses.

"Our food production system was developed over a period of the last 60 years because we placed a priority on it and supported research to improve our technology. In the past, one of our biggest problems was living with a surplus food supply. From now on, however, our problems will concern living

with food shortages. What will we do when our protein source costs as much as caviar?"

Forty years ago, 39 percent of the national budget for research was given to agriculture for production and development of food, Sweet said, while today only 2.2 percent goes for agriculture.

"We are not going to be able to feed the world, but we are going to have to export technology so that people can stay at home and help themselves," declared the executive vice president of the National Pork Producers Council. Sweet is also a rancher and former official of a major purebred beef organization.

"Research on food safety and nutrition is the key, and we need more money for research," he said. He suggested that the nation's red meat producers, especially beef and swine, must make their voices heard "in the statehouse and in Washington, because that's where decisions are made. We need to win the battle of the 'soapbox' and convince consumers that our products are safe."

# Food For Thought

Gerald McCathern



Last week, this column began a two part series of recent testimony by Marvin Meek, national chairman of the American Agriculture Movement, to the Senate Agriculture Committee's hearings. His testimony is completed today. He said--

"Last years' drought, which still continues in the farm belt, has brought even closer the ultimate danger that short sighed cheap commodity price programs have been heading us towards; absolute shortages of grain! The January 16, 1981 Foreign Agriculture Circular shows that world wheat and coarse grain stocks as a percentage of utilization are at their lowest levels since records have been kept. The fact that even now, with these low supply levels, the market prices still do not cover cost of production tells just how well our markets are working!"

"To continue to say, in the face of that higher support loan prices would interfere with our 'free markets' is to just recount an awfully old fairytale. Children and adults alike would all laugh if it weren't so sobering to think that the result of continued wrong agricultural policies is hunger!"

"As long as there is even a remote chance of markets being destroyed by embargoes, or prices being affected by imports, or strikes halting shipments of our commodities, or manipulations of prices by international grain companies, or world trade agreements establishing price levels at less than our production costs, or oil embargoes increasing our energy costs, or any other negative actions which farmers have no control over, then agriculture commodity prices must be indexed by law at levels which will return production costs."

"If I were a person living in urban America today, I would be scared to death of the present economic conditions which exist in rural America. There is one thing which we all have in common, we like to eat three times a day. Farmers have

the ability to continue to feed themselves, but their ability to feed this nation, and the world, is fast disappearing because of the price structure.

"A weak agriculture, and I might add, a broke agriculture, is more of a problem for the 220 million Americans who are not farmers than it is for the 2 1/2 million Americans who are farmers. Those members of this committee who represent urban constituents should be more concerned about restoring a healthy agriculture than those members who represent rural constituents.

"Agriculture can solve this nation's economic problems. And because you, ladies and gentlemen, are members of the Senate Agriculture Committee, you have the ability to solve the nation's economic problems. That is an awesome responsibility.

"If you refuse to listen and refuse to act, then I must ask

you these questions: To whom are you listening? Who benefits by your inaction? Who profits by an industry and a nation in debt? Who benefits by low farm gate prices? Who will own the land of this nation after our family farmers are gone?"

"I implore this committee; implement the agriculture program that was law from 1942 to 1952, when our nation had a balanced economy, only 2 percent inflation, very little unemployment, low interest rates, and a balanced budget. You must do it, not for farmers, but for everyone in this great nation. Thank you."

Many of the Senators complimented Mr. Meek, saying that it was the best testimony that had ever been given before their committee. That is food for thought, April 26, 1981.

# FIX IT FACTS

What saves energy, privacy and space, but is easy to install and costs little? Louvered shutters. If you have west or south side windows which let in a lot of heat in the summer or lack privacy or have a window which looks unfinished, louvered shutters may be your solution. Easy to install, most popular are the pre-hinged ones coming in natural or pre-finished stains. Measure the height and width of each window. If the shutters come slightly larger than your window they can be trimmed to fit. Place the shutter in its desired position with the hanging strip flush against the wall. Allow one-eighth inch clearance at top, bottom and between the shutters to allow easy operation. Drill through the hanging strip and into the wall behind it. Attach the hardware by screwing into the soft wood. Shutters can be installed in an easy afternoon and offer excellent insulation both in summer and winter while adding a finished look to any room.

# Production Of Eggs Up This Year

WASHINGTON (AP) -- Egg production in March was an estimated 5.98 million, slightly more than the 5.96 billion eggs produced a year earlier, the Agriculture Department says.

As of April 1, according to a monthly report, the average "rate of lay" was 67.4 eggs per 100 hens, compared with 67.6 a year earlier.

**ANNOUNCING**  
**J.L. MARKHAM**  
Veterinarian  
West Hwy 60 &  
Holly Sugar Road  
Office - 364-2391  
Home - 364-6515

**Carl McCaslin**  
Lumber Co.  
344 E. 3rd 364-3434

**SOLID FOUNDATION**

When you work hard on your feet all day, you really appreciate the long lasting comfort of Red Wing work boots. They're fit for the toughest job. Come try on a pair.

**RED WING**

*Anthony's*

Hereford's Finest Department Store

**NK Proudly Announces NK**

**Jimmy Christie**

Has been appointed New Northrup King Seed Dealer handling

Sorghum Corn Alfalfa

Phone No. 806-357-2556

More From Every Ace Through Creative Seed Research.

**NORTHROP KING & CO.**

**WHEN IT'S TIME TO START PLANTING AGAIN, REMEMBER THIS...**

**NO MATTER WHAT HAPPENS BETWEEN NOW AND HARVEST, WE'LL GUARANTEE YOUR YIELD AND PROTECT YOUR INCOME.**

That's the promise behind All-Risk Federal Crop Insurance.

What does it mean for you and your family? Plenty. Because by locking in a guaranteed yield and income, you cover the risk of losses from natural disasters such as drought, flood, insects and disease.

With All-Risk Federal Crop Insurance, you and your family can all sleep a little easier knowing that even if you hit a bad year, your cash flow will keep flowing. Because no matter what natural disaster comes along, All-Risk Federal Crop Insurance protects the money you and your family invest in your crop.

For more information, call the FCIC representative in your area. All-Risk Federal Crop Insurance. In good years and bad, it pays off.

**All-Risk Federal Crop Insurance**

Jim Cavin, Jr. Agent (806) 364-7686

**Plant a DK hybrid from DEKALB for YIELDPLUS**

**DK-59** is the sorghum hybrid for your farm. Strong healthy plants stand through harvest to deliver top yields. And DK-59 shows resistance to common diseases.

For YIELDPLUS performance on your farm--contact your DEKALB dealer.

— SUMMERFIELD FERTILIZER —

HEREFORD 364-4855 SUMMERFIELD 357-2256

— PIONEER FERTILIZER —

MILO CENTER 578-4227

DEKALB is a registered brand name. Numbers designate hybrids.

# Comics and TV Schedule

## PEANUTS® by Charles M. Schulz



Steve Canyon

By Milton Caniff



THE BORN LOSER by Art Sansom



EEK & MEEK by Howie Schneider

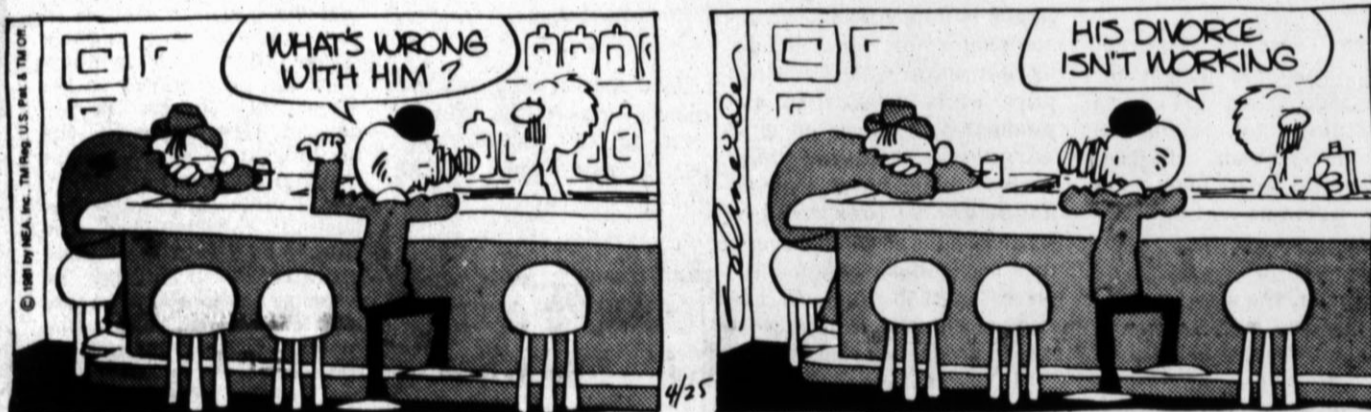

FRANK AND ERNEST by Bob Thaves



**ACROSS**

- 1 Pictures
- 7 Comedian
- Mostly
- Milky Way, for one
- 12 Monotony
- 14 Race faster
- 15 Proclamations
- 16 Brazilian port
- 17 Feathers
- 19 Examination
- 20 Theban prince
- 22 Heavenly city
- 25 Sharp bite
- 26 Greek letter
- 29 Hatred
- 31 Pagan
- 33 Wrestling holds
- 35 Mother-of-pearl
- 36 Curly letter
- 37 Waiter's reward
- 38 Sonny's away
- 39 Gets away
- 42 Spirit
- 45 City in Oklahoma
- 46 Excitement
- 49 Mythical aviator

**DOWN**

- 1 Composer
- 2 Hawaiian island
- 3 Female voice
- 4 Long-nosed fish
- 5 Ooze
- 6 Church council
- 7 Last letter
- 8 Corrects errors
- 9 Cereal grain
- 10 Baseball events
- 12 Bowling target
- 13 Time zone (abbr.)
- 18 Aircraft dimension
- 20 Responsibility
- 21 Atop
- 22 Region
- 23 Fateful time
- 24 Whiskies
- 25 Petrolium derivatives
- 26 Make designs on metal
- 27 Whitewall
- 28 Genus of maps
- 30 Words (Fr.)
- 31 Bards
- 32 Most pleasant
- 34 White-plumed heron
- 40 Michelangelo
- 41 Boundaries
- 42 Whiskies
- 43 Holy image
- 44 Group of Western allies
- 46 Opposed
- 47 Active person
- 48 Evil giant
- 50 Faerie Queen
- 52 Gross National Product (abbr.)

Answer to Previous Puzzle

V	A	N	E	S		T	H	E	V	A	N	S				
E	K	E	S	I	A	N	I	C	E	R	T	E				
L	I	S	T	N	O	T	I	C	A	P	A	N				
A	N	T	E	A	P	A	N	K	O	K						
T	E	E	A	I	D	E	S	T	E	V	A	N				
Y	O	N	E	L	S											
K	N	I	T			M	E	R	G	E	R					
E	S	T	A			V	E	L	D		O	A				
						T	H	A	N	O	X					
T	E	X				I	S	T		M	E	S				
A	C	R	O	S	T <td>I</td> <td>C</td> <td></td> <td></td> <td></td> <td>N</td> <td>E</td> <td>V</td> <td>A</td> <td>N</td> <td>S</td>	I	C				N	E	V	A	N	S
G	H	A	N			R	E	D			O	M	E	N		
T	O	Y	S													

### ALLEY OOP by Dave Graue



### MARMADUKE®



- MORNING**
- 6:00 (1) James Robison (2) Dawson Memorial Baptist Church (3) New Zoo Review (4) It's Written (5) Christopher Closeup (6) Carrascandas (7) Introducing Biology (8) The Lesson (9) James Robison Presents (10) Three Stooges And Friends (11) Gospel Singing Jubilee (12) Faith For Today (13) Kenneth Copeland (14) Psychology (15) Chapel Hour (16) Amazing Grace Bible Class (17) Robert Schuller From Crystal Cathedral (18) Day Of Discovery (19) Lost In Space (20) Bugs Bunny And Friends (21) American Town Hall Town Meeting (22) Composition (23) Psychology (24) Robert Schuller From Crystal Cathedral (25) Day Of Discovery (26) Lost In Space (27) Bugs Bunny And Friends (28) American Town Hall Town Meeting (29) Composition (30) Psychology (31) Psychology (32) Robert Schuller From Crystal Cathedral (33) Day Of Discovery (34) Lost In Space (35) Bugs Bunny And Friends (36) American Town Hall Town Meeting (37) Composition (38) Psychology (39) Psychology (40) Robert Schuller From Crystal Cathedral (41) Day Of Discovery (42) Lost In Space (43) Bugs Bunny And Friends (44) American Town Hall Town Meeting (45) Composition (46) Psychology (47) Psychology (48) Robert Schuller From Crystal Cathedral (49) Day Of Discovery (50) Lost In Space (51) Bugs Bunny And Friends (52) American Town Hall Town Meeting (53) Composition (54) Psychology (55) Psychology (56) Robert Schuller From Crystal Cathedral (57) Day Of Discovery (58) Lost In Space (59) Bugs Bunny And Friends (60) American Town Hall Town Meeting (61) Composition (62) Psychology (63) Psychology (64) Robert Schuller From Crystal Cathedral (65) Day Of Discovery (66) Lost In Space (67) Bugs Bunny And Friends (68) American Town Hall Town Meeting (69) Composition (70) Psychology (71) Psychology (72) Robert Schuller From Crystal Cathedral (73) Day Of Discovery (74) Lost In Space (75) Bugs Bunny And Friends (76) American Town Hall Town Meeting (77) Composition (78) Psychology (79) Psychology (80) Robert Schuller From Crystal Cathedral (81) Day Of Discovery (82) Lost In Space (83) Bugs Bunny And Friends (84) American Town Hall Town Meeting (85) Composition (86) Psychology (87) Psychology (88) Robert Schuller From Crystal Cathedral (89) Day Of Discovery (90) Lost In Space (91) Bugs Bunny And Friends (92) American Town Hall Town Meeting (93) Composition (94) Psychology (95) Psychology (96) Robert Schuller From Crystal Cathedral (97) Day Of Discovery (98) Lost In Space (99) Bugs Bunny And Friends (100) American Town Hall Town Meeting (101) Composition (102) Psychology (103) Psychology (104) Robert Schuller From Crystal Cathedral (105) Day Of Discovery (106) Lost In Space (107) Bugs Bunny And Friends (108) American Town Hall Town Meeting (109) Composition (110) Psychology (111) Psychology (112) Robert Schuller From Crystal Cathedral (113) Day Of Discovery (114) Lost In Space (115) Bugs Bunny And Friends (116) American Town Hall Town Meeting (117) Composition (118) Psychology (119) Psychology (120) Robert Schuller From Crystal Cathedral (121) Day Of Discovery (122) Lost In Space (123) Bugs Bunny And Friends (124) American Town Hall Town Meeting (125) Composition (126) Psychology (127) Psychology (128) Robert Schuller From Crystal Cathedral (129) Day Of Discovery (130) Lost In Space (131) Bugs Bunny And Friends (132) American Town Hall Town Meeting (133) Composition (134) Psychology (135) Psychology (136) Robert Schuller From Crystal Cathedral (137) Day Of Discovery (138) Lost In Space (139) Bugs Bunny And Friends (140) American Town Hall Town Meeting (141) Composition (142) Psychology (143) Psychology (144) Robert Schuller From Crystal Cathedral (145) Day Of Discovery (146) Lost In Space (147) Bugs Bunny And Friends (148) American Town Hall Town Meeting (149) Composition (150) Psychology (151) Psychology (152) Robert Schuller From Crystal Cathedral (153) Day Of Discovery (154) Lost In Space (155) Bugs Bunny And Friends (156) American Town Hall Town Meeting (157) Composition (158) Psychology (159) Psychology (160) Robert Schuller From Crystal Cathedral (161) Day Of Discovery (162) Lost In Space (163) Bugs Bunny And Friends (164) American Town Hall Town Meeting (165) Composition (166) Psychology (167) Psychology (168) Robert Schuller From Crystal Cathedral (169) Day Of Discovery (170) Lost In Space (171) Bugs Bunny And Friends (172) American Town Hall Town Meeting (173) Composition (174) Psychology (175) Psychology (176) Robert Schuller From Crystal Cathedral (177) Day Of Discovery (178) Lost In Space (179) Bugs Bunny And Friends (180) American Town Hall Town Meeting (181) Composition (182) Psychology (183) Psychology (184) Robert Schuller From Crystal Cathedral (185) Day Of Discovery (186) Lost In Space (187) Bugs Bunny And Friends (188) American Town Hall Town Meeting (189) Composition (190) Psychology (191) Psychology (192) Robert Schuller From Crystal Cathedral (193) Day Of Discovery (194) Lost In Space (195) Bugs Bunny And Friends (196) American Town Hall Town Meeting (197) Composition (198) Psychology (199) Psychology (200) Robert Schuller From Crystal Cathedral (201) Day Of Discovery (202) Lost In Space (203) Bugs Bunny And Friends (204) American Town Hall Town Meeting (205) Composition (206) Psychology (207) Psychology (208) Robert Schuller From Crystal Cathedral (209) Day Of Discovery (210) Lost In Space (211) Bugs Bunny And Friends (212) American Town Hall Town Meeting (213) Composition (214) Psychology (215) Psychology (216) Robert Schuller From Crystal Cathedral (217) Day Of Discovery (218) Lost In Space (219) Bugs Bunny And Friends (220) American Town Hall Town Meeting (221) Composition (222) Psychology (223) Psychology (224) Robert Schuller From Crystal Cathedral (225) Day Of Discovery (226) Lost In Space (227) Bugs Bunny And Friends (228) American Town Hall Town Meeting (229) Composition (230) Psychology (231) Psychology (232) Robert Schuller From Crystal Cathedral (233) Day Of Discovery (234) Lost In Space (235) Bugs Bunny And Friends (236) American Town Hall Town Meeting (237) Composition (238) Psychology (239) Psychology (240) Robert Schuller From Crystal Cathedral (241) Day Of Discovery (242) Lost In Space (243) Bugs Bunny And Friends (244) American Town Hall Town Meeting (245) Composition (246) Psychology (247) Psychology (248) Robert Schuller From Crystal Cathedral (249) Day Of Discovery (250) Lost In Space (251) Bugs Bunny And Friends (252) American Town Hall Town Meeting (253) Composition (254) Psychology (255) Psychology (256) Robert Schuller From Crystal Cathedral (257) Day Of Discovery (258) Lost In Space (259) Bugs Bunny And Friends (260) American Town Hall Town Meeting (261) Composition (262) Psychology (263) Psychology (264) Robert Schuller From Crystal Cathedral (265) Day Of Discovery (266) Lost In Space (267) Bugs Bunny And Friends (268) American Town Hall Town Meeting (269) Composition (270) Psychology (271) Psychology (272) Robert Schuller From Crystal Cathedral (273) Day Of Discovery (274) Lost In Space (275) Bugs Bunny And Friends (276) American Town Hall Town Meeting (277) Composition (278) Psychology (279) Psychology (280) Robert Schuller From Crystal Cathedral (281) Day Of Discovery (282) Lost In Space (283) Bugs Bunny And Friends (284) American Town Hall Town Meeting (285) Composition (286) Psychology (287) Psychology (288) Robert Schuller From Crystal Cathedral (289) Day Of Discovery (290) Lost In Space (291) Bugs Bunny And Friends (292) American Town Hall Town Meeting (293) Composition (294) Psychology (295) Psychology (296) Robert Schuller From Crystal Cathedral (297) Day Of Discovery (298) Lost In Space (299) Bugs Bunny And Friends (300) American Town Hall Town Meeting (301) Composition (302) Psychology (303) Psychology (304) Robert Schuller From Crystal Cathedral (305) Day Of Discovery (306) Lost In Space (307) Bugs Bunny And Friends (308) American Town Hall Town Meeting (309) Composition (310) Psychology (311) Psychology (312) Robert Schuller From Crystal Cathedral (313) Day Of Discovery (314) Lost In Space (315) Bugs Bunny And Friends (316) American Town Hall Town Meeting (317) Composition (318) Psychology (319) Psychology (320) Robert Schuller From Crystal Cathedral (321) Day Of Discovery (322) Lost In Space (323) Bugs Bunny And Friends (324) American Town Hall Town Meeting (325) Composition (326) Psychology (327) Psychology (328) Robert Schuller From Crystal Cathedral (329) Day Of Discovery (330) Lost In Space (331) Bugs Bunny And Friends (332) American Town Hall Town Meeting (333) Composition (334) Psychology (335) Psychology (336) Robert Schuller From Crystal Cathedral (337) Day Of Discovery (338) Lost In Space (339) Bugs Bunny And Friends (340) American Town Hall Town Meeting (341) Composition (342) Psychology (343) Psychology (344) Robert Schuller From Crystal Cathedral (345) Day Of Discovery (346) Lost In Space (347) Bugs Bunny And Friends (348) American Town Hall Town Meeting (349) Composition (350) Psychology (351) Psychology (352) Robert Schuller From Crystal Cathedral (353) Day Of Discovery (354) Lost In Space (355) Bugs Bunny And Friends (356) American Town Hall Town Meeting (357) Composition (358) Psychology (359) Psychology (360) Robert Schuller From Crystal Cathedral (361) Day Of Discovery (362) Lost In Space (363) Bugs Bunny And Friends (364) American Town Hall Town Meeting (365) Composition (366) Psychology (367) Psychology (368) Robert Schuller From Crystal Cathedral (369) Day Of Discovery (370) Lost In Space (371) Bugs Bunny And Friends (372) American Town Hall Town Meeting (373) Composition (374) Psychology (375) Psychology (376) Robert Schuller From Crystal Cathedral (377) Day Of Discovery (378) Lost In Space (379) Bugs Bunny And Friends (380) American Town Hall Town Meeting (381) Composition (382) Psychology (383) Psychology (384) Robert Schuller From Crystal Cathedral (385) Day Of Discovery (386) Lost In Space (387) Bugs Bunny And Friends (388) American Town Hall Town Meeting (389) Composition (390) Psychology (391) Psychology (392) Robert Schuller From Crystal Cathedral (393) Day Of Discovery (394) Lost In Space (395) Bugs Bunny And Friends (396) American Town Hall Town Meeting (397) Composition (398) Psychology (399) Psychology (400) Robert Schuller From Crystal Cathedral (401) Day Of Discovery (402) Lost In Space (403) Bugs Bunny And Friends (404) American Town Hall Town Meeting (405) Composition (406) Psychology (407) Psychology (408) Robert Schuller From Crystal Cathedral (409) Day Of Discovery (410) Lost In Space (411) Bugs Bunny And Friends (412) American Town Hall Town Meeting (413) Composition (414) Psychology (415) Psychology (416) Robert Schuller From Crystal Cathedral (417) Day Of Discovery (418) Lost In Space (419) Bugs Bunny And Friends (420) American Town Hall Town Meeting (421) Composition (422) Psychology (423) Psychology (424) Robert Schuller From Crystal Cathedral (425) Day Of Discovery (426) Lost In Space (427) Bugs Bunny And Friends (428) American Town Hall Town Meeting (429) Composition (430) Psychology (431) Psychology (432) Robert Schuller From Crystal Cathedral (433) Day Of Discovery (434) Lost In Space (435) Bugs Bunny And Friends (436) American Town Hall Town Meeting (437) Composition (438) Psychology (439) Psychology (440) Robert Schuller From Crystal Cathedral (441) Day Of Discovery (442) Lost In Space (443) Bugs Bunny And Friends (444) American Town Hall Town Meeting (445) Composition (446) Psychology (447) Psychology (448) Robert Schuller From Crystal Cathedral (449) Day Of Discovery (450) Lost In Space (451) Bugs Bunny And Friends (452) American Town Hall Town Meeting (453) Composition (454) Psychology (455) Psychology (456) Robert Schuller From Crystal Cathedral (457) Day Of Discovery (458) Lost In Space (459) Bugs Bunny And Friends (460) American Town Hall Town Meeting (461) Composition (462) Psychology (463) Psychology (464) Robert Schuller From Crystal Cathedral (465) Day Of Discovery (466) Lost In Space (467) Bugs Bunny And Friends (468) American Town Hall Town Meeting (469) Composition (470) Psychology (471) Psychology (472) Robert Schuller From Crystal Cathedral (473) Day Of Discovery (474) Lost In Space (475) Bugs Bunny And Friends (476) American Town Hall Town Meeting (477) Composition (478) Psychology (479) Psychology (480) Robert Schuller From Crystal Cathedral (481) Day Of Discovery (482) Lost In Space (483) Bugs Bunny And Friends (484) American Town Hall Town Meeting (485) Composition (486) Psychology (487) Psychology (488) Robert Schuller From Crystal Cathedral (489) Day Of Discovery (490) Lost In Space (491) Bugs Bunny And Friends (492) American Town Hall Town Meeting (493) Composition (494) Psychology (495) Psychology (496) Robert Schuller From Crystal Cathedral (497) Day Of Discovery (498) Lost In Space (499) Bugs Bunny And Friends (500) American Town Hall Town Meeting (501) Composition (502) Psychology (503) Psychology (504) Robert Schuller From Crystal Cathedral (505) Day Of Discovery (506) Lost In Space (507) Bugs Bunny And Friends (508) American Town Hall Town Meeting (509) Composition (510) Psychology (511) Psychology (512) Robert Schuller From Crystal Cathedral (513) Day Of Discovery (514) Lost In Space (515) Bugs Bunny And Friends (516) American Town Hall Town Meeting (517) Composition (518) Psychology (519) Psychology (520) Robert Schuller From Crystal Cathedral (521) Day Of Discovery (522) Lost In Space (523) Bugs Bunny And Friends (524) American Town Hall Town Meeting (525) Composition (526) Psychology (527) Psychology (528) Robert Schuller From Crystal Cathedral (529) Day Of Discovery (530) Lost In Space (531) Bugs Bunny And Friends (532) American Town Hall Town Meeting (533) Composition (534) Psychology (535) Psychology (536) Robert Schuller From Crystal Cathedral (537) Day Of Discovery (538) Lost In Space (539) Bugs Bunny And Friends (540) American Town Hall Town Meeting (541) Composition (542) Psychology (543) Psychology (544) Robert Schuller From Crystal Cathedral (545) Day Of Discovery (546) Lost In Space (547) Bugs Bunny And Friends (548) American Town Hall Town Meeting (549) Composition (550) Psychology (551) Psychology (552) Robert Schuller From Crystal Cathedral (553) Day Of Discovery (554) Lost In Space (555) Bugs Bunny And Friends (556) American Town Hall Town Meeting (557) Composition (558) Psychology (559) Psychology (560) Robert Schuller From Crystal Cathedral (561) Day Of Discovery (562) Lost In Space (563) Bugs Bunny And Friends (564) American Town Hall Town Meeting (565) Composition (566) Psychology (567) Psychology (568) Robert Schuller From Crystal Cathedral (569) Day Of Discovery (570) Lost In Space (571) Bugs Bunny And Friends (572) American Town Hall Town Meeting (573) Composition (574) Psychology (575) Psychology (576) Robert Schuller From Crystal Cathedral (577) Day Of Discovery (578) Lost In Space (579) Bugs Bunny And Friends (580) American Town Hall Town Meeting (581) Composition (582) Psychology (583) Psychology (584) Robert Schuller From Crystal Cathedral (585) Day Of Discovery (586) Lost In Space (587) Bugs Bunny And Friends (588) American Town Hall Town Meeting (589) Composition (590) Psychology (591) Psychology (592) Robert Schuller From Crystal Cathedral (593) Day Of Discovery (594) Lost In Space (595) Bugs Bunny And Friends (596) American Town Hall Town Meeting (597) Composition (598) Psychology (599) Psychology (600) Robert Schuller From Crystal Cathedral (601) Day Of Discovery (602) Lost In Space (603) Bugs Bunny And Friends (604) American Town Hall Town Meeting (605) Composition (606) Psychology (607) Psychology (608) Robert Schuller From Crystal Cathedral (609) Day Of Discovery (610) Lost In Space (611) Bugs Bunny And Friends (612) American Town Hall Town Meeting (613) Composition (614) Psychology (615) Psychology (616) Robert Schuller From Crystal Cathedral (617) Day Of Discovery (618) Lost In Space (619) Bugs Bunny And Friends (620) American Town Hall Town Meeting (621) Composition (622) Psychology (623) Psychology (624) Robert Schuller From Crystal Cathedral (625) Day Of Discovery (626) Lost In Space (627) Bugs Bunny And Friends (628) American Town Hall Town Meeting (629) Composition (630) Psychology (631) Psychology (632) Robert Schuller From Crystal Cathedral (633) Day Of Discovery (634) Lost In Space (635) Bugs Bunny And Friends (636) American Town Hall Town Meeting (637) Composition (638) Psychology (639) Psychology (640) Robert Schuller From Crystal Cathedral (641) Day Of Discovery (642) Lost In Space (643) Bugs Bunny And Friends (644) American Town Hall Town Meeting (645) Composition (646) Psychology (647) Psychology (648) Robert Schuller From Crystal Cathedral (649) Day Of Discovery (650) Lost In Space (651) Bugs Bunny And Friends (652) American Town Hall Town Meeting (653) Composition (654) Psychology (655) Psychology (656) Robert Schuller From Crystal Cathedral (657) Day Of Discovery (658) Lost In Space (659) Bugs Bunny And Friends (660) American Town Hall Town Meeting (661) Composition (662) Psychology (663) Psychology (664) Robert Schuller From Crystal Cathedral (665) Day Of Discovery (666) Lost In Space (667) Bugs Bunny And Friends (668) American Town Hall Town Meeting (669) Composition (670) Psychology (671) Psychology (672) Robert Schuller From Crystal Cathedral (673) Day Of Discovery (674) Lost In Space (675) Bugs Bunny And Friends (676) American Town Hall Town Meeting (677) Composition (678) Psychology (679) Psychology (680) Robert Schuller From Crystal Cathedral (681) Day Of Discovery (682) Lost In Space (683) Bugs Bunny And Friends (684) American Town Hall Town Meeting (685) Composition (686) Psychology (687) Psychology (688) Robert Schuller From Crystal Cathedral (689) Day Of Discovery (690) Lost In Space (691) Bugs Bunny And Friends (692) American Town Hall Town Meeting (693) Composition (694) Psychology (695) Psychology (696) Robert Schuller From Crystal Cathedral (697) Day Of Discovery (698) Lost In Space (699) Bugs Bunny And Friends (700) American Town Hall Town Meeting (701) Composition (702) Psychology (703) Psychology (704) Robert Schuller From Crystal Cathedral (705) Day Of Discovery (706) Lost In Space (707) Bugs Bunny And Friends (708) American Town Hall Town Meeting (709) Composition (710) Psychology (711) Psychology (712) Robert Schuller From Crystal Cathedral (713) Day Of Discovery (714) Lost In Space (715) Bugs Bunny And Friends (716) American Town Hall Town Meeting (717) Composition (718) Psychology (719) Psychology (720) Robert Schuller From Crystal Cathedral (721) Day Of Discovery (722) Lost In Space (723) Bugs Bunny And Friends (724) American Town Hall Town Meeting (725) Composition (726) Psychology (727) Psychology (728) Robert Schuller From Crystal Cathedral (729) Day Of Discovery (730) Lost In Space (731) Bugs Bunny And Friends (732) American Town Hall Town Meeting (733) Composition (734) Psychology (735) Psychology (736) Robert Schuller From Crystal Cathedral (737) Day Of Discovery (738) Lost In Space (739) Bugs Bunny And Friends (740) American Town Hall Town Meeting (741) Composition (742) Psychology (743) Psychology (744) Robert Schuller From Crystal Cathedral (745) Day Of Discovery (746) Lost In Space (747) Bugs Bunny And Friends (748) American Town Hall Town Meeting (749) Composition (750) Psychology (751) Psychology (752) Robert Schuller From Crystal Cathedral (753) Day Of Discovery (754) Lost In Space (755) Bugs Bunny And Friends (756) American Town Hall Town Meeting (757) Composition (758) Psychology (759) Psychology (760) Robert Schuller From Crystal Cathedral (761) Day Of Discovery (762) Lost In Space (763) Bugs Bunny And Friends (764) American Town Hall Town Meeting (765) Composition (766) Psychology (767) Psychology (768) Robert Schuller From Crystal Cathedral (769) Day Of Discovery (770) Lost In Space (771) Bugs Bunny And Friends (772) American Town Hall Town Meeting (773) Composition (774) Psychology (775) Psychology (776) Robert Schuller From Crystal Cathedral (777) Day Of Discovery (778) Lost In Space (779) Bugs Bunny And Friends (780) American Town Hall Town Meeting (781) Composition (782) Psychology (783) Psychology (784) Robert Schuller From Crystal Cathedral (785) Day Of Discovery (786) Lost In Space (787) Bugs Bunny And Friends (788) American Town Hall Town Meeting (789) Composition (790) Psychology (791) Psychology (792) Robert Schuller From Crystal Cathedral (793) Day Of Discovery (794) Lost In Space (795) Bugs Bunny And Friends (796) American Town Hall Town Meeting (797) Composition (798) Psychology (799) Psychology (800) Robert Schuller From Crystal Cathedral (801) Day Of Discovery (802) Lost In Space (803) Bugs Bunny And Friends (804) American Town Hall Town Meeting (805) Composition (806) Psychology (807) Psychology (808) Robert Schuller From Crystal Cathedral (809) Day Of Discovery (810) Lost In Space (811) Bugs Bunny And Friends (812) American Town Hall Town Meeting (813) Composition (814) Psychology (815) Psychology (816) Robert Schuller From Crystal Cathedral (817) Day Of Discovery (818) Lost In Space (819) Bugs Bunny And Friends (820) American Town Hall Town Meeting (821) Composition (822) Psychology (823) Psychology (824) Robert Schuller From Crystal Cathedral (825) Day Of Discovery (826) Lost In Space (827) Bugs Bunny And Friends (828) American Town Hall Town Meeting (829) Composition (830) Psychology (831) Psychology (832) Robert Schuller From Crystal Cathedral (833) Day Of Discovery (834) Lost In Space (835) Bugs Bunny And Friends (836) American Town Hall Town Meeting (837) Composition (838) Psychology (839) Psychology (840) Robert Schuller From Crystal Cathedral (841) Day Of Discovery (842) Lost In Space (843) Bugs Bunny And Friends (844) American Town Hall Town Meeting (845) Composition (846) Psychology (847) Psychology (848) Robert Schuller From Crystal Cathedral (849) Day Of Discovery (850) Lost In Space (851) Bugs Bunny And Friends (852) American Town Hall Town Meeting (853) Composition (854) Psychology (855) Psychology (856) Robert Schuller From Crystal Cathedral (857) Day Of Discovery (858) Lost In Space (859) Bugs Bunny And Friends (860) American Town Hall Town Meeting (861) Composition (862) Psychology (863) Psychology (864) Robert Schuller From Crystal Cathedral (865) Day Of Discovery (866) Lost In Space (867) Bugs Bunny And Friends (868) American Town Hall Town Meeting (869) Composition (870) Psychology (871) Psychology (872) Robert Schuller From Crystal Cathedral (873) Day Of Discovery (874) Lost In Space (875) Bugs Bunny And Friends (876) American Town Hall Town Meeting (877) Composition (878) Psychology (879) Psychology (880) Robert Schuller From Crystal Cathedral (881) Day Of Discovery (882) Lost In Space (883) Bugs Bunny And Friends (884) American Town Hall Town Meeting (885) Composition (886) Psychology (887) Psychology (888) Robert Schuller From Crystal Cathedral (889) Day Of Discovery (890) Lost In Space (891) Bugs Bunny And Friends (892) American Town Hall Town Meeting (893) Composition (894) Psychology (895) Psychology (896) Robert Schuller From Crystal Cathedral (897) Day Of Discovery (898) Lost In Space (899) Bugs Bunny And Friends (900) American Town Hall Town Meeting (901) Composition (902) Psychology (903) Psychology (904) Robert Schuller From Crystal Cathedral (905) Day Of Discovery (906) Lost In Space (907) Bugs Bunny And Friends (908) American Town Hall Town Meeting (909) Composition (910) Psychology (911) Psychology (912) Robert Schuller From Crystal Cathedral (913) Day Of Discovery (914) Lost In Space (915) Bugs Bunny And Friends (916) American Town Hall Town Meeting (917) Composition (918) Psychology (919) Psychology (920) Robert Schuller From Crystal Cathedral (921) Day Of Discovery (922) Lost In Space (923) Bugs Bunny And Friends (924) American Town Hall Town Meeting (925) Composition (926) Psychology (927) Psychology (928) Robert Schuller From Crystal Cathedral (929) Day Of Discovery (930) Lost In Space (931) Bugs Bunny And Friends (932) American Town Hall Town Meeting (933) Composition (934) Psychology (935) Psychology (936) Robert Schuller From Crystal Cathedral (937) Day Of Discovery (938) Lost In Space (939) Bugs Bunny And Friends (940) American Town Hall Town Meeting (941) Composition (942) Psychology (943) Psychology (944) Robert Schuller From Crystal Cathedral (945) Day Of Discovery (946) Lost In Space (947) Bugs Bunny And Friends (948) American Town Hall Town Meeting (949) Composition (950) Psychology (951) Psychology (952) Robert Schuller From Crystal Cathedral (953) Day Of Discovery (954) Lost In Space (955) Bugs Bunny And Friends (956) American Town Hall Town Meeting (957) Composition (958) Psychology (959) Psychology (960) Robert Schuller From Crystal Cathedral (961) Day Of Discovery (962) Lost In Space (963) Bugs Bunny And Friends (964) American Town Hall Town Meeting (965) Composition (966) Psychology (967) Psychology (968) Robert Schuller From Crystal Cathedral (969) Day Of Discovery (970) Lost In Space (971) Bugs Bunny And Friends (972) American Town Hall Town Meeting (973) Composition (974) Psychology (975) Psychology (976) Robert Schuller From Crystal Cathedral (977) Day Of Discovery (978) Lost In Space (979) Bugs Bunny And Friends (980) American Town Hall Town Meeting (981) Composition (982) Psychology (983) Psychology (984) Robert Schuller From Crystal Cathedral (985) Day Of Discovery (986) Lost In Space (987) Bugs Bunny And Friends (988) American Town Hall Town Meeting (989) Composition (990) Psychology (991) Psychology (992) Robert Schuller From Crystal Cathedral (993) Day Of Discovery (994) Lost In Space (995) Bugs Bunny And Friends (996) American Town Hall Town Meeting (997) Composition (998) Psychology (999) Psychology (1000) Robert Schuller From Crystal Cathedral
- MIDMORNING**
- 12:30 (1) Issues And Answers (2) Fun Of Fishing (3) Norman Vincent Peale (4) Movie - (Animated) \*\* "Jack and the Beanstalk" \*\* The beguiling fantasy of Jack and the Beanstalk comes to life again for the young and the young at heart. (G) (2 hrs.)
  - 1:00 (1) Weekend (2) Missionaries In Action (3) Wallace Wildlife (4) National Geographic Special "Leaky And The Dawn Of Man" (90 mins.)
  - 1:30 (1) "My Fair Lady" - (Musical) \*\*\* "My Fair Lady" 1964 Rex Harrison, Audrey Hepburn. A British professor of diction transforms a gutter-snipe into a regal lady to win a bet. (2 hrs., 53 mins.)
  - 2:00 (1) The Deaf Hear (2) Wrestling (3) National Geographic (4) Deal Heat (5) Jimmy Houston Outdoors (6) At Home With The Bible (7) Baseball Atlanta Braves vs San Francisco Giants (2 hrs., 30 mins.)
  - 2:30 (1) Movie - (Adventure) \*\* "Where Time Began" \*\* Professor and his team journey to the center of the earth, finding mysterious underground cities, giant plants and dinosaurs. (Rated G) (90 mins.)
  - 3:00 (1) World "No More Mountains: The Story of the Hmong" This film tells the story of the Hmong, or "tree people," a tribe of LAOTIAN MOUNTAIN PEOPLE. FROM THEIR EARLY TIMES TO THEIR PRESENT STATE OF HOMELESSNESS IN REFUGEE CAMPS AND FOREIGN COUNTRIES. (60 mins.)
  - 3:30 (1) The American Sportsman Today's show features Martin Sheen, who will ride and observe three trained African elephants as they are reintroduced to their Kenyan homeland. Also, Ethel Kennedy and her son, Michael, along with youngsters from the New York City Police Athletic League, take a wild ride down Maine's Kennebec River. (60 mins.)
  - 4:00 (1) Method Hour (2) NBA Basketball Playoff (3) Teams and site to be announced. (4) E.J. Daniels (5) Legends Of Golf NBC Sports provides coverage of the 34th annual U.S. Open tournament from the Olney Creek Country Club in Austin, Texas. (2 hrs.)
  - 4:30 (1) Lillian Hellman: A Profile Hellman's candid and provocative life as she endured as a result of her stand before the House Committee on Un-American Activities. The program also features other outstanding figures of the hard-core reform. (60 mins.)
  - 5:00 (1) Wide World Of Sports ABC Sports provides coverage of the National Championship Sprint Car Race from Rossburg, Ohio. Also, the Duke Kahanamoku Surfing Classic from Wailea Bay, Oahu, Hawaii. (90 mins.)
  - 5:30 (1) Larry Jones (2) Once Upon A Classic: The Tallman (3) Jack Van Impe (4) D. James Kennedy (5) Grizzly Adams (6) Firing Line: The Question of Gay Rights: Guests: Richard Ashworth, steering committee of "Lesbians and Gays"; Ernest Vanden Haag, psychologist; Host: William F. Buckley, Jr. (70 mins.)
- AFTERNOON**
- 12:00 (1) D. James Kennedy (2) Top Rank Fights Of The 70's (3) News (4) D. James Kennedy (5) NBA Basketball Playoff Game Teams and site to be announced. (6) Point Of View (7) Humanities
  - 1:00 (1) Norman Vincent Peale (2) News (3) All In The Family (4) Welcome Back Kotter (5) Lou Grant (6) Bill Glass Spotlight (7) Larry Jones (8) Time Of Deliverance (9) Jimmy Swaggart (10) Grizzly Adams (11) Bill Glass Spotlight (12) First Methodist Church Of Fort Worth (13) Business (14) Larry Jones (15) Movie - (Crime-Drama) \*\*\* "High Sierra" 1941 Humphrey Bogart, Ida Lupino. A gangster, on the lam from the police, befriends a lame girl. (2 hrs.)
  - 1:30 (1) Business (2) D. James Kennedy (3) NBA Basketball Playoff Game Teams and site to be announced. (4) Point Of View (5) Humanities
  - 2:00 (1) Norman Vincent Peale (2) News (3) All In The Family (4) Welcome Back Kotter (5) Lou Grant (6) Bill Glass Spotlight (7) Larry Jones (8) Time Of Deliverance (9) Jimmy Swaggart (10) Grizzly Adams (11) Bill Glass Spotlight (12) First Methodist Church Of Fort Worth (13) Business (14) Larry Jones (15) Movie - (Crime-Drama) \*\*\* "High Sierra" 1941 Humphrey Bogart, Ida Lupino. A gangster, on the lam from the police, befriends a lame girl. (2 hrs.)
  - 2:30 (1) Business (2) D. James Kennedy (3) NBA Basketball Playoff Game Teams and site to be announced. (4



Star Watch

# 'Caveman'

HOLLYWOOD (AP) — Director-writer Carl Gottlieb ate a hearty lunch over an interview at the posh Bistro Gardens. No wonder. He had been on the picket line all morning.

Gottlieb, like the other 8,300 members of the Writers Guild of America, was on strike against the motion picture and television producers. He had done his morning duty at 20th Century-Fox studio, where he has an office ("I thought about using my parking space on the lot but decided against it").

He presented his interviewer with a flyer ("MANAGEMENT FAILED TO BARGAIN IN GOOD FAITH!") and then settled down to talk about "Caveman," the new United Artists release he directed and co-wrote (with Rudy De Luca). It is all about

cavemen and dinosaurs, with a cast including Ringo Starr, Barbara Bach, Dennis Quaid, Jack Gilford and Oakland Raider footballer John Matuszak.

Crucial to "Caveman" was the casting of Atouk, the hip member of the Misfit Tribe.

"What we needed was a charming, romantic star who was short and unprepossessing," said Gottlieb. "After Robin Williams, Dustin Hoffman and Dudley Moore, who is there? The casting chief Lynn Stalmaster suggested Ringo Starr, and I said, 'Right!' Especially since Gary Coleman isn't old enough."

Gottlieb checked with Richard Lester, for whom he had acted in "Petulia." Lester had directed Starr in the Beatles movies, "A Hard Day's Night" and "Help!" and assured that Ringo was a

solid performer who could improvise during scenes.

Still concerned, Gottlieb was finally convinced by a musician friend who observed: "British bands like the Beatles, Rolling Stones and The Who were really oriented to show business, not merely rock 'n' roll."

In any case, Ringo would have no worry about dialogue. The cavepeople speak a prehistoric jargon which is unintelligible to the modern ear. The only English in the movie is spoken by a visitor from China.

"Ringo was always on time — a real, old-fashioned professional," Gottlieb testified. "We shot 55 days, and he had only two days off."

Gottlieb admitted he had trouble convincing United Artists to go for amovie without dialogue:

"I tried to tell them that motion pictures thrived for 30 years without sound and that most good movies can be understood on television with the sound off. I believed we could communicate with primal sounds only, and I've been pleased to see that audiences have no trouble understanding what is happening."



"CAVEMAN"

**Lawrence Welk**  
and his Champagne Music  
With 40 T.V. Stars!

THURSDAY, JUNE 4 — 8:00 P.M.  
AMARILLO CIVIC ARENA  
\$7.50, \$8.50, \$9.50  
ALL SEATS RESERVED On Stage! In Person!  
PERFECT MOTHER'S DAY GIFT!  
TICKETS BY MAIL ORDER ONLY  
Civic Center Box Office, Box 1971Amarillo, TX 79186  
Include a self-addressed, stamped envelope.  
MAIL ORDERS FILLED PROMPTLY.

**Country Square**

"Same Time Next Year"

Starring **Robert Horton**  
Star of TV Series **Wagon Train**  
Opens **Tues. April 21**  
thru **May**

1-40 at Grand Amarillo  
For Reservations Call 806-372-4441



Elvis Presley

Included in the album are a number of previously unreleased performances including "Shake, Rattle and Roll," "Flip, Flop and Fly" and "Heartbreak Hotel" taken from Elvis' appearances on "Stage Show" in 1956, "Hound Dog" from "The Milton Berle Show" also in 1956, "Don't Be Cruel" from the January, 1957 "Ed Sullivan Show," and "American Trilogy" recorded live in April, 1972.

The true story that has captivated over 8,000,000 readers.



**THE HIDING PLACE** PG

Starring **JULIE HARRIS**  
**EILEEN HECKART**  
**ARTHUR O'CONNELL**  
Introducing **JEANNETTE CLIFT**

Sun April 26  
7:30 P.M.  
Immanuel Lutheran Church Bldg.  
Free will Offering

## Sam Elliott Starring In 'Murder in Texas'

LOS ANGELES (AP) — Sam Elliott, thought of as a man of action, had to overcome barriers to win a role as the sophisticated, musically inclined surgeon accused of killing his wife in the NBC miniseries "Murder in Texas."

"It took some doing to get this part," Elliott said. "A little wheeling and dealing. I think the trouble came from the image that NBC had of me."

"The last thing I did for NBC was the mountain man in 'The Sacketts.' That character is as far from Dr. John Hill as you can get. It was nothing personal. It was just that last image. It happens to every actor. I guess I talked too long about doing Westerns, and I did have to ride a horse in this one."

The two-part, four-hour "Murder in Texas," produced and directed by Billy Hale, will be broadcast Sunday and Monday nights. It had been scheduled against ABC's "Masada," but was postponed to avoid a clash with the \$23 million ABC production. The program substituted was "The Sacketts," also starring Elliott.

Elliott plays Hill, who became the central figure in a sensational murder case — involving Houston's oil money and socially elite — until he was shot down himself.

Farrah Fawcett is Jean Robinson Hill, a socialite and horsewoman whose death on March 19, 1969, seemingly from illness, set in motion the story of wealth, passion, betrayal, revenge and violence.

Katharine Ross is Ann Kurth, Hill's second wife and author of "Prescription: Murder," the book on which the series was based. Andy Griffith is Ash Robinson, the oil man who fought tenaciously to have his daughter's death declared a homicide.

"Murder in Texas" was the center of controversy from the beginning. Thomas Thompson's bestseller, "Blood and Money," which tells the same story, was bought by producer David Merrick for a CBS miniseries. The series was delayed and never made.

Elliott, meanwhile, surely

must hold the record for starring in the most miniseries. He was with William Holden in the first ever, "The Blue Knight." He was the soldier who rose to general in "Once an Eagle" and the hotshot criminal lawyer in "Aspen." In "Wild Times," he was Col. Hugh Cardiff, a plainsman

around whom a Western legend was spun.

"I love doing Westerns," the actor said. "You can't do enough to make me happy." He winked and added, "I thought 'Murder in Texas' was a Western until I got on the set."

## Entertainment

### Top Records

- By The Associated Press
- The following are Billboard's hot record hits for the week ending May 2 as they appear in next week's issue of Billboard magazine:
- HOT SINGLES**
1. "Morning Train" Sheena Easton (EMI-America)
  2. "Just the Two of Us" Grover Washington Jr. (Elektra)
  3. "Being With You" Smokey Robinson (Tamla)
  4. "Angel of the Morning" Juice Newton (Capitol)
  5. "Kiss on My List" Daryl Hall & John Oates (RCA)
  6. "Rapture" Blondie (Chrysalis)
  7. "Bette Davis Eyes" Kim Carnes (EMI-America)
  8. "While You See a Chance" Steve Winwood (Island)
  9. "Living Inside Myself" Gino Vannelli (Arista)
  10. "I Can't Stand It" Eric Clapton (RSO)
- TOP LP's**
1. "Hi Infidelity" REO Speedwagon (Epic)
  2. "Paradise Theatre" Styx (A&M)
  3. "Arc of a Diver" Steve Winwood (Island)
  4. "Face Dances" The Who (Warner Bros.)
  5. "Winelight" Grover Washington Jr. (Elektra)
  6. "Moving Pictures" Rush (Mercury)
  7. "Another Ticket" Eric Clapton (RSO)
  8. "Dirty Deeds Done Dirt Cheap" AC-DC (Atlantic)
  9. "Double Fantasy" John Lennon & Yoko Ono (Geffen)
  10. "Dad Loves His Work" James Taylor (Columbia)

Another great idea from Quasar

**Cable-ready 105 channel remote control**

That's fantastic! That's Quasar.

Model TT5795W

**Quasar 19" Deluxe Table Color TV**

Compu-Matic™ Remote Control Tuning  
Now you can change standard VHF/UHF channels and 35 CATV channels (total 105 channels) instantly and direct, plus turn TV on and off, adjust volume, mute sound from across the room. Try it today.

- Solid State Service Miser™ 19 Chassis for reliability
- Dyna-Filter System™ delivers Quasar's sharpest picture yet
- Dynacolor System™ locks in colors automatically
- Dynabrite II™ Picture Tube for bright, vivid colors
- Provision for Cable TV hook-up
- Digital-Type Illuminated Channel Numbers

**All for only \$669.95**  
Come see a demonstration today!

Buy Your TV Where You Know It Can Be Serviced

**STAN KNOX TV & MUSIC**  
900 N. Lee Hereford 364-0766

# Country Star Reflecting Back

NASHVILLE, Tenn. (AP) — Grand Ole Opry star Roy Drusky says country music is better now than when he started in the business nearly 30 years ago.

"The sound is so much better," says Drusky, who is 50. "The songs are meatier, the business is healthier."

The gray-haired Drusky qualifies as something approaching an elder statesman. His 30-year career includes singing on the Grand Ole Opry for 23 years, writing several No. 1 songs, and working stints as a record company executive and in other behind-the-scenes activities.

different expression of it.

"Some of them are so creative, it scares you to uuuu says with an admiring chuck xxx a self-taught guitarist who chose a music career over veterinary medicine, is redirecting his entertaining toward the growing legions of country music fans in Europe. He recently returned frxxx-concert tour of Ireland, Scotland and England, and will cross the Atlantic again ter.

"The crowds there are very good," he says. "They seem to like the old things."

Just a year or two ago, Drusky had lost his nerve for entertaining. Doctors told him he was a candidate for a massive heart attack. That, combined with a career on the downside, left him frustrated.

"I wasn't getting what I thought I'd earned. I had devoted 20 years to it and thought things ought to be better. Plus, I was getting sick. I finally decided no one owes me anything. Almost overnight, I had a new desire to do something again."

He doesn't sell as many records as he used to, and you don't hear his songs as often on the radio. But there's no bitterness toward the younger entertainers who have shoved his popularity into the shadows.

"Charlie Daniels has done some contemporary things and some flat country things," Drusky says. "He has helped country music because he attracts so many people."

"Some of the younger kids in the studios are fantastic," the entertainer adds. "The new breed is another generation of country music — just a

different expression of it.

"Some of them are so creative, it scares you to uuuu says with an admiring chuck xxx a self-taught guitarist who chose a music career over veterinary medicine, is redirecting his entertaining toward the growing legions of country music fans in Europe. He recently returned frxxx-concert tour of Ireland, Scotland and England, and will cross the Atlantic again ter.

"The crowds there are very good," he says. "They seem to like the old things."

Just a year or two ago, Drusky had lost his nerve for entertaining. Doctors told him he was a candidate for a massive heart attack. That, combined with a career on the downside, left him frustrated.

"I wasn't getting what I thought I'd earned. I had devoted 20 years to it and thought things ought to be better. Plus, I was getting sick. I finally decided no one owes me anything. Almost overnight, I had a new desire to do something again."

**"Going Ape"**

Showtimes  
Fri. & Sat. 7:30

SEPARATE ADMISSION  
LATE SHOW 9:30

**THE FINAL CONFLICT**

R-1981 TWENTIETH CENTURY FOX

**STAR**  
364-2037

**HBO PEOPLE DON'T MISS OUT ON ACTION OR VALUE.**

**The Big Red One**

Chance brings four raw recruits together in WWII action. Turns them into tough soldiers in this fast-paced war adventure. With Mark Hamill and Robert Carradine.

HBO America's Best Entertainment Bargain.

HBO Home Box Office

**SPORTS DYNASTY: N.Y. Yankees**

From the golden age of Babe Ruth to the controversial years of Yankee splendor. See living legends Mickey Mantle, Whitey Ford, Yogi Berra and more. Only on HBO.

HBO People Get More for Less.

HBO Home Box Office

**Why Would I Lie?**

Treat Williams tells wild stories. Then one tall tale lands a seven-year-old in his lap... and the outrageously funny love story co-starring Lisa Eichhorn.

HBO Movies Don't Get Edited.

HBO Home Box Office

**CONSUMER REPORTS PRESENTS: The Car Show**

Learn how to spot a lemon. Hear a special report on smoggy car safety. America's #1 consumer authority tells you how to make the right choice in the exclusive.

HBO People Don't Miss Out.

HBO Home Box Office

**1981 CHIEFS SOCCER ON WTBS**

**Chiefs**

ATLANTA CHIEFS OUTDOOR TELECAST SCHEDULE

DAY	DATE	TEAMS	CENTRAL TIME
Fri.	4/3	Fort Lauderdale Strikers	7:00 PM
Sat.	5/23	San Diego Sockers	9:30 PM
Sun.	6/7	New York Cosmos	3:30 PM
Tues.	6/23	Tampa Bay Rowdies	6:30 PM
Sun.	7/5	Los Angeles Aztecs	8:00 PM
Sun.	8/9	Detroit Express	6:30 PM

**SUPERSTATION WTBS**

**HEREFORD CABLEVISION**  
126 EAST 3rd 364-3912

CABLE CHANNEL **5**

**Hereford Cablevision**  
126 E. 3rd 364-3912

# BUY, SELL, TRADE OR RENT THROUGH THE CLASSIFIED ADS

**CLASSIFIED ADS**  
 Classified advertising rates are based on a minimum of 20 words. One day is 10 cents per word. \$2.00 minimum. Rates below are for consecutive issues, no copy change, and apply to solid ads only.  
**NO CAPTIONS.**  
**TIMES, Rates**

1 day, per word:	10	Min.	2.00
2 days, per word:	17		3.40
3 days, per word:	24		4.80
4 days, per word:	31		6.20
5th day; FREE			
10 days, per word:	59		11.80
Monthly, per word:			20.00

Classified display rates apply for special paragraphing, captions, bold type or larger type: \$2.10 per column inch, \$1.50 for consecutive issues. Monthly rates \$1.30 per column inch. Deadline for classifieds is 3 p.m. daily for the next day's edition, 3 p.m. Friday for Sunday's edition.  
**LEGALS**  
 Advertising rates for legal notices are 10 cents per word the first time the advertisement runs, and 7 cents per word for consecutive issues.  
 For advertising news and circulation, dial 806-364-2030.  
**ERRORS**  
 Every effort is made to avoid errors in Classified ads and legal notices but we will not be responsible for more than one incorrect insertion. Advertisers should call attention to errors immediately after the first insertion and in case of errors not the fault of the advertiser, an editorial insertion will be given.

**1. Articles for Sale**

**Fresh donuts daily at home-owned, home operated**

**Troy's Sweet Shop**  
 1003 E. Park  
 364-0570

**GOLD & SILVER**  
 CASH MONEY—class rings, jewelry, dental gold, watches, coins. 364-6617 or Mobile - 364-5221 plus 1044.  
 1-195-tfc

**BOOTS-BOOTS**  
 Texas Western and Roper men's first quality boots. \$32.95 to \$89.95 OSBORN BARGAIN CENTER.  
 Highway 60 West.  
 1-213-tfc

**Monograms by Jan.**  
 Fieldcrest towels. 364-7042, 721 Thunderbird after 3:30 Tuesday-Friday. Professional Monogram Service.  
 1-170-tfc

**CALL YOUR LOCAL USED COW DEALER FOR**  
 Seven days per week  
**DEAD STOCK REMOVAL**  
 364-0951  
 1-tfc

**SEE OUR LINE of living room, diningroom furniture, roll-top desks, Cannon Ball beds, bookcases. Big Jim's**  
 113 Archer. 364-1873.  
 1-134-tfc

For Sale: Twin bed, matching dresser, box springs and new mattresses. Table and six chairs. After 6 p.m. 111 Centre.  
 1-193-tfc

AKC Registered Toy Pekingese. Call 364-8312; after 6 p.m. 364-5077.  
 1-188-tfc

VQC3 3-M Office Copier. 364-1273.  
 1-207-tfc

Soybean seed for sale. Cleaned and bagged. Call 364-6254.  
 1-206-5p

Loveseat, chair, bar doors. Call 364-2559.  
 1-206-5c

For Sale: Cash register in excellent condition. Can be seen in the lobby of the hospital at Auxiliary Gift Shop.  
 1-209-5c

AKC Lhasa-Alpo puppies. Call 364-4134.  
 1-207-5c

**Please Call STEVE NIEMAN**  
 For All Your HEALTH, DISABILITY LIFE INSURANCE Southland Life Insurance And Other Companies PLAINS INSURANCE  
 364-2232 364-9030 home

**PROFOAMERS INSULATION**  
 Rockwool cellulose fiberglass and foam. 50 percent financing. Free estimates. B.F. McDowell. Phone 578-4390 after 4:30 p.m.  
 1-186-tfc

**FOR SALE: Smith-Wesson .357 Magnum.**  
 45 Colt A.C.P. Call 364-5628 after 4 p.m.  
 1-184-tfc

**SHAKLEE PRODUCTS**  
 Clyde & Lee Cave  
 Authorized Distributor  
 364-1073  
 107 Ave. C  
 1-tfc

Several used portable TV's, black-white, color and color consoles. TOWER TV. 248 N.W. Drive.  
 1-194-44c

**SAVE MONEY!!** Recondition your old piano. Call us. Piano tuning \$25. 1-655-4241, Huff Piano Shop, Canyon.  
 1-181-tfc

**WE RENT TOOLS.** Do your own repairs. Airless paint rig, air nailers, roofing stapler, sewer machinery, hammer drills, chain hoists, electric drills, saws, grinders, sanders, wrenches, pullers, jack hammers. For any type of tools, call 364-3466. Hamby Rentals, South Hwy. 385.  
 5-192-22p

New electronic cash register. Has everything. \$379.95. McKnight Sewing Center, 226 North Main, Hereford. Call 364-4051.  
 1-202-10c

**SAVE UP TO 40 PERCENT ON UTILITY BILLS.** Cellulose insulation. New and remodeled homes. Call Greg Black for free estimate. 364-2777; 364-2040.  
 11-51-tfc

For Sale: Commercial ice cream freezer \$300. Commercial ice machine \$750. Call 578-4532.  
 1-199-tfc

Now taking orders for home baked cakes—German Chocolate, carrot, Italian Cream and others. Ruby White, 364-2612.  
 1-201-22c

Baled oat hay in barn. Sucrose hay. Call 364-1933.  
 1-207-tfc

**TO GIVE AWAY to a good home:** Medium size spaded dog. Good with children. Mixed breed. Call 364-2109 after 5:30 p.m.  
 1-209-2p

**FOR SALE:** New and used wood doors. Plumbing supplies, building material, structural pipe and beams. Tools and equipment of all types. HAMBLY RENTAL, So. Hwy. 385. 364-3466.  
 1-192-22p

15' boat, 75 HP motor, trailer \$1250. 1970 Ford pickup, 6 cyl., \$1100. Headache racks and rails for long wide bed Chevrolet. 364-3159 or 364-2684.  
 1-208-tfc

For Sale: AKC Great Dane puppies. \$100.00. Registered. 364-0009.  
 1-208-3p

Pure bred Irish Setter puppies. 8 weeks old. 364-2538.  
 1-209-2c

Two upright gas tanks. Tools of all kinds. House 12x20 nicely finished and can be moved. Has shower and commode and partly furnished. Come see. 364-3508.  
 1-209-5p

Temik-15-G. \$1.91 per lb. Other chemicals also. Save at WATSON CHEMICAL. Call 1-272-4737.  
 1-209-5c

**KITTENS need a home.** FREE. 364-3117.  
 1-210-3p

30' TV antenna. 276-5697.  
 1-194-tfc

AKC registered Silver male Schnauzer dog for sale. Call 364-5630.  
 1-210-5c

**MOVING** — Washer and dryer, couch, table and chairs. 364-2387.  
 S-1-210-2c

Sturdy metal frame chairs. \$7.00 each or 4 for \$25.00. 364-0125.  
 S-1-210-2c

Used electric Globe meat slicer in good condition. Call 364-7848.  
 1-209-5p

Frigidaire refrigerator, frostless. \$160.00. 364-8042. 124 Ave. B.  
 Th-S-1-208-2p

Lose weight safely and effectively. Face it, you want Dex-A-Diet II once a day capsules. SUGARLAND DRUG.  
 S-1-200-4p

**LADYBUGS FOR SALE**  
 Nature Works, Inc.  
 Davey Thompson  
 Call 225-6373  
 S-195-tfc

**TRAILERS**  
 Will sell your horse, stock or utility trailer on consignment.  
**EASLEY'S TRAILER SERVICE**  
 E. Hwy. 60 364-2850  
 1-207-10c

**1A. Garage Sales**

**WOMAN'S WORLD BOUTIQUE**  
 Just in time for spring and summer. Pink, white and navy shorts, size 4 through 16. Dark blue denim shorts sizes 30 to 46. Jeans with stitched pockets size 30 to 46. Come and see us for your new spring dresses. 1005 Park Plaza.  
 1A-188-tfc

**GARAGE SALE.** 218 Hickory, Saturday and Sunday. Baby furniture, king size bed, TV, lots of miscellaneous.  
 1A-209-2c

Antique clocks, furniture, collectibles, garden carpenter mechanic tools, furniture, TV, clothes. Garage full of goodies. Set of barber dimes. 1007 South Jackson. Friday, Saturday and Monday.  
 1A-208-3p

Overhead garage door, tires. Never-been-used size 13 wedding dress, some furniture, lots of miscellaneous. 207 Greenwood. 9 to 5, Saturday and Sunday. No early lookers.  
 1A-208-3c

**BARGAIN CLOSE-OUT**  
 For one hour Sunday you can buy anything left from Saturday's garage sale for only one half the price.  
 2 p.m. to 3 p.m. SUNDAY  
 147 IRONWOOD  
 Don't Miss It!!!  
 1A-210-1p

**WANTED**  
 ALL CITIZENS TO PLANT RED PETUNIAS TO BEAUTIFY HEREFORD. Sponsored by Women's Division, Chamber of Commerce.  
 1A-198-15c

**TWO FAMILY YARD SALE.** Friday, Saturday and Sunday. 506 McKinley.  
 1A-209-2p

**GARAGE SALE.** 321 Elm. Sunday 12 to 2 p.m. Clothes - 1/2 PRICE from Saturday Garage Sale.  
 1A-210-1c

**HAVING A GARAGE SALE?** Advertise in the Hereford Brand for best results. For a minimum charge of \$2.00 your ad will go into 4,500 homes. Call by 3 p.m. the day before it is published or before 3 p.m. on Friday for Sunday's issue.  
 3-204-tfc

**MILBURN MOTOR Company**  
 We pay cash for Used Cars  
 136 Sampson  
 Phone 364-0077

**KIT 'N' CARLYLE™** by Larry Wright

I HAVENT USED THIS BALCONY SINCE LAST FALL.

**2. Farm Equipment**

**SAVE!!**  
 New bolts-carriage. 40 cents lbs. Machine .60 cents lbs., plow \$1.00 lbs.  
 Have 50,000 lbs. price good on present quantity.  
**HAMBY RENTAL**  
 So. Hwy. 385  
 Phone 364-3466  
 2-192-22p

See Us For  
**Mayrath Grain Augers**  
 Also have parts in stock  
**DAVIS IMPLEMENT**  
 409 EAST FIRST  
 Phone 364-2811  
 2-35-tfc

See Us For  
**PARTS-SWEEPS-CHISELS FOR**  
**Graham (Hoeme) Plows**  
**DAVIS IMPLEMENT**  
 409 E. First  
 Phone 364-2811  
 2-3-tfc

Two C-446 International engines on irrigation stands. Near new. \$2,250 each. Phone 364-1137.  
 2-193-tfc

**WANT TO BUY FARM MACHINERY:**  
 Tractors, tillage equipment, planters, cultivators, combines, trucks, trailers, etc. Ward Implement, West Hwy. 60, Hereford. 364-6480. Nights 364-2946.  
 S-2-195-4c

**PIPE FOR SALE**  
 2" upst tubing, new and used. Office 258-7232; home 364-8128.  
 S-2-175-tfc

**buy-sell-trade**  
 New and Used farm equipment  
**The "Honest" Trader**  
 M.M.-T-Bone Treinen  
 Phone Days 806-238-1614  
 Bovina;  
 Nights 806-238-1450 Bovina.  
 2-207-tfc

Will buy, sell or trade used Minneapolis Moline irrigation motors. Any condition. Call 647-3350 days; 647-5564 nights.  
 2-189-tfc

For Sale: 10 used Old Scratch Oilers. Call 276-5575.  
 2-170-tfc

**3. Vehicles For Sale**

1972 GMC 4 ton tandem grain truck. 12,000 lb. front and 18,500 lbs. 2 speed rear axle. 10:00 x 20 rubber on cast spoke wheels. 366 engine with 5 speed transmission. Air conditioned and low mileage. Equipped with 1977 model 20 ft. king bed and twin cylinder hoist. \$12,500. 364-4049 or 364-5873.  
 3-204-tfc

1975 Dodge Ram Charger 4 w.d. Power and air, radio and C.B. 40,000 miles. Extra clean. 364-1146 after 6. Call 364-5728.  
 3-106-10p

1976 Dodge Pickup. Cash or trade. 119 Sunset. 364-0857.  
 3-168-tfc

1967 Chevrolet with Oswald manure box. Good condition. 806-249-4045 (Dalhart).  
 3-203-10p

**WALKER'S USED CARS AND TRUCKS**  
 WE BUY, SELL OR TRADE  
 400 West First  
 Phone 364-2250  
 3-41-tfc

1975 Fiat convertible. Low mileage. Good condition. Good on gas. 364-3708 or see at 120 16th St.  
 3-210-2c

1978 Suzuki GSX 400 street bike. 2,000 miles. Like new condition. Call Dean, days 364-0992; nights 364-4300.  
 3-210-tfc

Honda 500 Elsenore motorcycle. Real clean. Runs good. Excellent condition. Call 364-4666 or 578-4666.  
 3-210-5c

1975 Kawasaki 175. \$400.00. Call 364-4192.  
 3-210-1p

Honda CR 125 dirt bike. LIKE NEW. \$450.00. Call 364-0705 after 6 p.m.  
 3-210-1p

Ford Pickup Alignment Special. \$24.95, reg. \$29.95. Most U.S. cars and imports \$8.88, reg. \$14.95. Montgomery Ward, 114 Park Avenue.  
 3-188-tfc

**JEEPS, CARS, TRUCKS** available through government agencies, many sell for under \$200.00. Call 602-941-8014 Ext No. 506 for your directory on how to purchase.  
 F-3-199-4p

1971 GMC diesel dump truck, 16 yd. trailer, maintainer, water truck. For further information call 364-5665.  
 3-207-5p

1980 Chevette. 4-door. 5900 miles. Contact Wayne at 364-5242 and 364-8313 after 6 p.m.  
 3-203-tfc

For Sale: 1980 C-70 Honda Motorcycle. Less than 300 miles \$650. Call 364-2962 or 364-1607.  
 3-208-5c

1973 Grand Torino, good condition. 364-6909.  
 S-3-155-tfc

**MUST SELL** 1979 Suzuki 425E. Good street bike with some extras. Call 364-2383.  
 3-209-2c

**NEW & USED CARS**  
 Now for sale at  
**STAGNER-OSBORN PONTIAC, GMC INC.**  
 211 North 25 Mile Ave.  
 4-192-tfc

240 acres on pavement with 2 wells and u.g. pipe. Call Griffin Real Estate and Investments. 364-1251.  
 4-113-tfc

800 Acres-irrigated with two tenant houses on one and a half mile of frontage US 60 only four miles west of Hereford. Griffin Real Estate 364-1251.  
 4-99-tfc

Brick apartments in good location. Good owner terms possible. Management available. Griffin Real Estate & Investments 364-1251.  
 4-99-tfc

**3A. RV's for Sale**

28 ft. Sunflower travel trailer. Self contained. Sleeps seven. Low mileage. Sell or trade for 8 wide park model. 364-4049 or 364-5873.  
 3A-196-tfc

15' Rivers Walk-thru boat with 115 Chrysler Motor. Call 364-2639 or see at 210 West 8th.  
 3A-195-tfc

New 1981 18 ft. and 19 ft. Sea Arrow Boats. See at Friona Boat Company at Reeves Chev.-Olds in Friona. 806-247-2774.  
 3A-140-tfc

**4. Real Estate for Sale**

**A.O. THOMPSON ABSTRACT CO.**  
 A.J. & Margaret Schroeter  
 Abstracts  
 Title Insurance  
 242 E. 3rd St.  
 364-6641

**We're Selling HOUSES**  
 Top Properties, Inc.  
 364-8500  
 We Can Arrange Financing  
 804 S. 25 Mile Ave.

**LOCATED IN CLARENDON**  
 Do you want to live in a nice community with good churches, schools and a junior college?  
 Call For An Appointment

To see several two & three bedroom dwellings which I have listed. These are both brick veneer and stucco. Also have a few outside of the city with small acreage.  
 Call For An Appointment

I am also offering a good selection of lots at Greenbelt Lake. Several homes are also available. These are located 7 miles north of Clarendon where good fishing and boating provides excellent recreation.  
 Call For An Appointment

**Clyde Price Real Estate**  
 806 874-3896  
 Clarendon, Texas  
 4-210-1c

**FOR SALE BY OWNER**  
 Two bedroom house. One car garage. Large back yard. Low \$20's. Shown by appointment only. 364-5354.  
 S-Th-4-180-tfc

**FOR SALE BY OWNER.**  
 1900 sq. ft. 3 bedroom, 2 bath, isolated master bedroom, formal living and dining area. Large den with fireplace. Nice large yard. 9 percent non escalating loan on Cherokee. Call after 4 p.m. 364-5536.  
 4-192-tfc

240 acres on pavement with 2 wells and u.g. pipe. Call Griffin Real Estate and Investments. 364-1251.  
 4-113-tfc

800 Acres-irrigated with two tenant houses on one and a half mile of frontage US 60 only four miles west of Hereford. Griffin Real Estate 364-1251.  
 4-99-tfc

Brick apartments in good location. Good owner terms possible. Management available. Griffin Real Estate & Investments 364-1251.  
 4-99-tfc

**FOR SALE BY OWNER:**  
 Brick, 3 bedrooms, 1 1/2 baths, fireplace, central heat and air. 2 car garage, covered patio, northwest location. Call 364-4430 after 5 p.m.  
 4-123-22c

**4A. Mobile Homes**

**TRAILER HOUSE - HOME TRADE**  
 We have one home left that we can take a trailer trade in. Call Lee at Family Homes 364-5501.  
 S-4A-195-tfc

**14 WIDE TRAILER**  
 Trailer and lot. Owner will carry note with good down payment, or would take car, pickup, or small trailer trade in. Call Lee, 364-5501.  
 S-4A-195-tfc

14x65 Concord Mobile Home for sale. 2 bedrooms, 1 1/2 bath, partially furnished. 289-5520.  
 4A-154-tfc

**5. For Rent**

**FOR RENT:** 120 acres. 1/4 straight rent. Adjoining city limits on paving. Strong 8" well. All in cultivation. JUSTICE REAL ESTATE 1-647-4101; 1-647-2159.  
 S-5-175-tfc

**ENJOY COUNTRY LIVING**  
 A space for your mobile home at Summefield Manor, Summefield Texas. Norman and Cathy Brown. Call 357-2326.  
 S-5-96-tfc

One bedroom furnished house. Couple only. No children, no pets. Water furnished. References, deposit. Can be seen at 303 Avenue H.  
 S-5-190-tfc

**DIAMOND VALLEY MOBILE HOME PARK**  
 F.H.A. Approved Lots  
 700 Block of Ave. G&H  
 Office-415 North Main  
 364-1483 Home 364-3937  
 5-56-tfc

**Town Square Apartments**  
 2 bedroom, 1 1/2 bath with garage. Call 364-4304 or 364-3730 after 4:30 p.m.  
 5-162-tfc

**ROTO-TILLERS FOR RENT.** Western Auto.  
 5-194-tfc

2 Br. Apt. \$395  
 3 Br. Home, Furn. \$300  
 2 Br. Home \$350  
 3 Br. Trailer \$300  
 2 Br. Duplex \$325  
 3 Br. Home \$425  
**TOP PROPERTIES, INC.**  
 364-8500  
 5-205-tfc

**FOR LEASE:** 3 bedroom, 2 bath, 2000 sq. ft. On Greenwood. Call Realtor, 364-6633.  
 5-210-tfc

Furnished apartment. Small, clean, carpeted. Suitable for one or two persons. 364-2478.  
 5-210-1c

302 Ave. B. Two bedroom duplex. \$225.00 per month. Gas and water paid. Deposit required. Don Lane, 364-1744 or 364-3535.  
 5-203-tfc

Two bedroom clean unfurnished house in country. Drapes, close-in. Couple, no pets. 357-2344.  
 5-203-tfc

**APARTMENT FOR RENT.** \$250.00 per month. \$100.00 deposit. Spacious 2 bedroom, refrigerated air, all utilities paid except electricity. 364-8421.  
 5-180-tfc

Office for rent. Excellent location, private entrance. Call 364-0442 days; 364-2225 nights.  
 5-107-tfc

Have vacancy in convenient apartment. Furnished. Carpeted. Wall heaters. Bills paid. For couple or single adult. No children, no pets, deposit. 364-2553 residence; 364-5191 office.  
 5-127-tfc

Two offices for rent. Central heat and refrigerated air. Answering service available. Call 364-2553 res.; 364-5191 office.  
 5-200-tfc

Two bedroom house near schools. \$200.00 month, \$150.00 deposit. Call 364-2253 after 5 p.m.  
 5-208-3p

**NOW AVAILABLE**

# Stop Looking-It's All in The WANT ADS

**WANTED:** Junk iron, batteries, metals of all kinds, trucks, cars, pickups, tractors, tin wire, old appliances. **HEREFORD IRON & METALS.** North Progressive Road. 364-3777 or 364-3350. 2-6-205-tfc

Want to buy a good used boat motor. 10 to 15 h.p. Call 364-2300 or 364-4247. 6-209-10c

## 7. Business Opportunities

**FOR LEASE:** Diamond Shamrock Service Station. Intersection of Hwy 385 & 60, available May 1st. Good potential. For information write Glen Gibson, Ted Lokey Oil Company, P.O. Box 2627, Amarillo, Texas 79105 or call 806-374-3756. 7-190-22c

Inventory and equipment for storm window and door business. Requires \$12,000 investment. Call James at Family Homes, 364-5501. S-7-195-tfc

**CRAFT SHOP** for sale. No cash outlay. Good tax shelter. Call Realtor 364-6633. 7-128-tfc

## 8. Help Wanted

Would you like to own a franchise with all the problems already eliminated for you; and make over \$100 a day with no investment on a part time basis without interfering with your present job? If so, call collect now; we are opening a new Family Fireworks Centre in your area now. 214-576-3512. 8-194-22c

Pump business expanding. Want pump truck operators. Top pay for right men. Year round job. For further information call 238-1596 days; 238-1328 nights. 8-194-tfc

Good dependable bar tender. Elks Lodge, 131 East Second, after 5 p.m. 8-206-5c

## GET STARTED ON YOUR COLLEGE...

through the Community College of the Air Force. That's right. You can work toward a 2-year Associate in Applied Science degree through this program while holding a full time job. You earn part of your credits for Air Force technical school courses and the remainder by registering for off-duty courses at colleges and universities. And when you register for these off-duty courses, the Air Force pays you to three-fourths of your tuition costs. Plus, the Air Force offers you an excellent salary along with a good job - valuable work experience available upon graduation. 30 days of paid vacation a year. Medical and dental care - and much, much more. It's one of the finest opportunities in the nation, educational or otherwise. Call today for information. Contact your Air Force Recruiter in Amarillo (collect) at (806) 276-2147. S-8-195-7c

## EXPERIENCED YARD FOREMAN

for large commercial feed yard. Requires ambition and experience in personnel management, feed mill operation, reading feed books and maintenance of mobile and stationary equipment. Top salary, transportation, fringe benefits and other opportunities. All inquiries confidential. Call 806-745-3725. 8-208-tfc

## SERVICE MECHANIC AGRICULTURAL EQUIPMENT

Case Power and Equipment is a leading distributor of farm tractors. Our continued growth has created a position at our Dimmitt Store for an experienced mechanic. This position offers excellent starting wages according to your experience, company sponsored training, plus a generous benefit program that includes company paid dental medical and life insurance. An Equal Opportunity employer. Case Power & Equipment, 120 East Andrews, Dimmitt, days 647-4197; nights 647-4198. S-8-200-2c

35-year old chemical firm, manufacturer of maintenance materials and chemical specialties requires a sales or marketing representative in your area. This is an exclusive territory. Drawing account, commissions and profit sharing, field training and factory training, permanent position. Must have had one year's sales experience in the area and experience in selling institutions and industry. Write: Tom Goodwin; Regional Manager, 1701 Breckon Drive, Hobbs, New Mexico 88240. 8-210-1c

Job Overseas. Big money fast. \$20,000 to \$50,000 plus per year. Call 1-716-842-6000. Ext. 2957. 8-210-1p

**NEED 2 MEN** Night watchman and day watchman wanted. Must be on social security. 364-8823. 8-206-5p

L.V.N. to work immediately. Parmer County Community Hospital, Friona, Texas. Call Sue Smith 247-2754. 8-206-22c

Wanted: Part time help till end of May. Full time June through August. Must be 18 years old. Commercial license preferred. Apply in person, 3-5 p.m. Jackie White, Coca Cola Wholesale, 529 Myrtle. 8-208-5c

Help wanted at Edwards Laundry. Apply at 213 13th Street. 8-208-3c

Billing clerk needed to work for non profit medical organization in Hereford. Bilingual and basic bookkeeping knowledge required. Week days only, 8 to 5. Good fringe benefits. Contact Diana at 806-293-8561 in Plainview. Equal Opportunity Employer. 8-207-tfc

Now taking applications for EXPERIENCED PARTS MAN. Paid vacation and insurance. Cagle Auto Supply, 615 E. 7th, Dalhart, Tex. 8-206-5c

Person with good bookkeeping background, computer experience helpful. Apply at Jake Diel Dirt & Paving. Equal Opportunity Employer. 8-201-tfc

Night watchman. 8 p.m. to 6 a.m., 6 days per week. Must be reliable and be able to furnish references. Deaf Smith Feed Yard. 258-7290. 8-208-3c

Apply in person anytime after 6:45 p.m. Star Theatre. 8-207-tfc

## 9. Situations Wanted

Wanted: Yards to mow. Call Doug Rains. 364-5311. 9-204-22c

**PRO TURF** is one of the newest, most complete professional lawn services around. Our services include seeding, power raking, fertilizing, mowing and edging. Call anytime for free estimates. Ask about our "new" system No. 1. 510 C. Roosevelt. Rony Smith, 364-4540 or Tim Smith, 364-2335. 9-210-5c

Registered day and night care for children in my home. 364-6614. 9-209-5p

## Steve's Roofing

Quality Work At A Dog-Gone Good Price! **FOR FREE ESTIMATES** Phone 806-364-7120 **STEVE GREGORY** 188-tfc

Want to mow lawns. Will furnish own equipment. 364-6614. 9-209-5p

**State licensed child care.** Hereford-Day Care Inc. 215 Norton. 364-1293. 410 Irving. 364-5062. 6 months through 9 years. 9-69-tfc

## 10. Announcements

Call Steve Nieman For All Your **HEALTH, DISABILITY & LIFE INSURANCE** Southland Life Insurance and Other Companies **PLAINS INSURANCE** 364-2232 364-8030 home 10-127-22p

Psychic Tarotcard reader. Horoscopes, help with personal problems. Experienced. Call Jo Ann. 364-2925. 10-189-22p

Ideas, inventions, new products wanted now for presentation to industry. Call free 1-800-528-6050, Ext. 831. S-10-210-4p

## 11. Business Service

We specialize in asphalt and gravel paving. Seal coat driveways, parking lots, roads. Loader, dump truck, blade work. References available. Call 364-0937 or 364-4244. S-11-170-tfc

**B-B STABLES** We cater to good horses. Stall rental and boarding. We take care of your rest-up race horses. Also buy and sell horses. Phone 276-5838. S-11-170-tfc

**ROWLAND STABLES** We cater to good horses. 840 Avenue F. Ph. 364-1189. Stall rental and boarding. We take care of your rest up race horses. Also buy and sell horses. S-11-42-tfc

**HEREFORD WRECKING COMPANY** New & Used Parts **WRECKER SERVICE** We buy scrap iron & metal First & Jewell Phone 364-0580 Nights 364-4009 S-11-69-tfc

**TREE TOPPING**, hedge trimming, lawn and garden. Call 364-4160 C.L. Stovall. S-W-11-190-tfc

**FACTORY AUTHORIZED APPLIANCE SERVICE** GE, Hotpoint, Hardwick, Admiral, Norge, Roper, Westinghouse. Specializing in GE, Hotpoint, Whirlpool, Maytag and KitchenAid. We sell used appliances. Guaranteed. **DOUG'S APPLIANCE SERVICE** 511 Park Avenue 364-8114 11-150-tfc

**"Factory Authorized" SERVICE CENTER "Fast & Reliable"** We repair ALL MAKES - Refrigerators - Ranges - Washers - Dryers - And other Appliances - **Barrick Furniture** West Hiway 60 364-3552 11-66-tfc

Additions, remodeling, cabinet work. Free estimates. Call Bill McDowell, 364-8447 after 5 p.m. 11-66-tfc

Call 364-5575 and let DAN, THE HANDYMAN do your roofing, insulating, painting and other home repairs. Free estimates. Reasonable rates. 11-205-22c

All Types of Roofing and Fencing **WESLEY MCKIBBEN** 364-0197 **DAVID MCKIBBEN** 364-8095 11-152-tfc

Professional wallpaper hangers. Foil, grass, vinyl, cloth. Residential and industrial. Jimmie Middleton 258-7715 or Rochelle Hutcherson 364-5623. 11-151-tfc

Rototilling yards and gardens. Robert Betzen, 289-5500. 11-157-tfc

**KELLEY ELECTRIC** Virgil Kelley Residential-Commercial All bids & wiring competitive. Ph. 364-1345 Nights 364-1523 or 364-5929 P.O. BOX 30 11-15-tfc

**BOBBY GRIEGO DRAGLINE SERVICE TAILWATER PIT CLEANING LOADER DOZER** Phone 364-2322 Mobile Phone 364-4741 11-136-tfc

**CLEANING SERVICE** Professional window cleaning. Office cleaning and private homes. Free estimates. 364-2390. 11-192-tfc

**B. L. JONES CONCRETE & CONSTRUCTION** Slabs, walks, patios, drives, basements. Since 1972. Free estimates. 364-6617. Mobile 364-5221 plus 1044. 14-195-tfc

**GENERAL CEMENT CONTRACTORS** All Types of Concrete Work Big or Small Specializing in storm cellars and Basements Slab Foundations Metal Buildings Sidewalks, Driveways **FREE ESTIMATES** Rick Garcia **GARCIA BROTHERS** 364-3507 578-4692 Mobile S-W-11-139-tfc

**HEARING AID BATTERIES** Sold and tested at **THAMES PHARMACY** 110 South Centre Phone 364-2300 Week days 8:30-6:30 p.m. Saturday 8:30-2:00 p.m. S-11-90-tfc

**RIDDLE'S WELDING** 364-8262 General Welding & Repair Service Portable Rigs or Shop Location S-11-47-tfc

**CONCRETE WORK AL GAMEZ** 228-Avenue A. Phone 364-4236 S-11-16-tfc

**CONCRETE WORK AL GAMEZ** 228-Avenue A. Phone 364-4236 S-11-16-tfc

**JOE GARCIA CEMENT CONTRACTORS** Straight finish, turnkey job. Free estimates. Storm shelters, stucco and plastering 364-1497. 410 Blevins. S-Th-11-39-tfc

Roto-Tilling yards and gardens. Call 364-3184. 11-172-tfc

**Hubble Water Well Service** - Well repair, pumps, windmills-Sales and Service. Days 364-3159; nights 364-2684 or 364-1786. 11-138-tfc

All Types of Roofing and Fencing **WESLEY MCKIBBEN** 364-0197 **DAVID MCKIBBEN** 364-8095 11-152-tfc

Professional wallpaper hangers. Foil, grass, vinyl, cloth. Residential and industrial. Jimmie Middleton 258-7715 or Rochelle Hutcherson 364-5623. 11-151-tfc

Now is the time to till under old gardens. For your rototilling needs, call Ron Henderson 364-6317. 11-157-tfc

## 12. Livestock

**STANDING:** Sancho Ship AQHA No. 1120873, by Snipper Reed. 5 year old Palomino - heavy muscled. Doubled registered \$300. 806-426-3387 after 5 p.m. Wildorado Texas. 12-201-22p

**Stocker cattle for sale** at Western Feed Yard. 258-7232 or Elmo Hall. 364-8128. S-12-260-tfc

## 13. LOST & FOUND

**LOST** from 8 miles North on Progressive Road last fall - 3-300 lbs. steers branded 96 Bar on left side with green tag in top of right ear. Ellis Lemons, 374-3117 or 578-4698. 13-156-tfc

**FOUND:** School sports medal. Identify and claim at the Hereford Brand. 13-201-5p

**FOUND** Lady's wrist watch. Identify at Hereford Brand. 13-178-tfc



worth a good look

Most people who turn to the Classifieds already have a product or service in mind, and head right for your best prospects. This means quick results for you! It pays to look into the Classifieds!

The Hereford Brand 364-2030

## CARTHEL Real Estate

**FOR RENT** Real clean 2 bd., 1 bath, with carpet, utility room and built-in range. \$250 per mo.

**FOR SALE** Quiet neighborhood, 2 Bd., 1 1/2 bath, brick. Large lot. On Centre St. \$55,000.

An estate. 3 Bd., 2 bath, 2300 sq. ft. Storm cellar. Excellent location. Owner will finance or trade for country property.

3 Bd in country \$28,000.00 - Brand new Spanish style-3 bedroom, 2 bath in country. \$60,000. Owner financed.

3 bedroom, one bath in country, newly redecorated \$35,000.

3 bedroom, 1 bath, full brick, located on Avenue K, \$23,500.

3 bedroom 1 1/2 bath, brick, single car garage. \$32,000. South Douglas.

**FARMS** 1/2 section, 4 electric irrigation wells on Hwy. Central pivot sprinkler. 8 miles Northwest Hereford. Only \$625 per acre.

One section, 4 wells. Highway on two sides. Good level soil. 10 miles Southwest Hereford. Will trade. Many, Many more.

Check with us today at 206 N. 25 Mile Avenue Wayne Carthel 364-0944 Henry Reid 364-4666 or 578-4666 S-Th-tfc

Run a classified advertisement in the Hereford Brand. Call by 3 p.m. the day before it is published or before 3 p.m. on Friday for Sunday's issue.

## The World Almanac

1. In what year did the Toronto Blue Jays and Seattle Mariners enter the American League? (a) 1977 (b) 1979 (c) 1980

2. Kurt Herbert Adler is the general director of which famous opera company? (a) Metropolitan Opera Association (b) San Francisco Opera (c) Houston Grand Opera

3. In 1940, James Stewart won an Oscar for his performance in "The Philadelphia Story." Which picture won the award that year? (a) "The Philadelphia Story" (b) "Rebecca" (c) "Kitty Foyle"

## ANSWERS

1. a 2. b 3. b

## HEALTH

Lawrence E. Lamb, M.D. **Patience plays a part**

**DEAR DR. LAMB** - I feel that I need to lose at least 10 pounds. I'm 5 feet 2 and weigh 130. I'm 45 years old I can't seem to lose weight. I have been on several diets, including a 1,000-calorie diet, but I don't lose. I have low blood sugar and can't fast. My extra weight is all around the middle. Is this the fate of the 40s? Must I look like a little round tub?

**DEAR READER** - You are talking about what some people call middle-aged spread. There are group studies that show women have a decrease in metabolic needs about that time. For a long time this was believed to be a function of age and someone handy with words referred to it as the ebbing of metabolic fires.

Well, your metabolism per ounce of lean body tissue stays the same. A pound of 45-year-old muscle uses as many calories at rest as 20-year-old muscles. The difference is that at middle age people tend to lose their muscle mass. More of their body weight is fat and less is muscle. The metabolic requirements are the same for each pound of lean body mass (weight minus body fat).

So you have let your muscles get smaller, probably from not doing the kind of exercises that strengthen and maintain your muscle size. I would recommend a greater interest in using exercise to help with your program. Walking is fine but you probably would get additional benefit with a program that would enable you to use some strength or weight-training equipment. As you grow muscles and your metabolism is increased, you'll have more success with your diet.

**DEAR DR. LAMB** - I was told that I have fluid around my heart, along with other conditions. My doctor says it is not serious but he never explains why I have the fluid. I am taking Digoxin, one every morning, three Vasodilans a day and a Nitrostat only when I need it for pain. I take two Lasix and four Slow-K tablets once a month. Would you please give me some more information about this condition?

**DEAR READER** - You probably have what doctors call cardiac insufficiency, meaning that your heart does not contract with enough force each time to move your circulation efficiently. When that happens the body may retain sodium and that causes you to retain fluid. The fluid can accumulate in the lungs, or in other parts of the body, depending upon how much of the heart is involved. That is why he is giving you Digoxin, to strengthen the heartbeat. The other medicines are to help your body clear sodium and water, except for the Nitrostat that is for pain caused by a heart condition.

Evidently, your doctor feels that with your medications you are doing well and he doesn't want you to worry about it.

## POLLY'S POINTERS

Polly Cramer = No trouble with sheets =

### POLLY'S PROBLEM

**DEAR POLLY** - I have read your readers' suggestions for marking the center of sheets with an indelible pen or colored stitches to make placement on the bed easier, but I see no reason to go to all that trouble. If, after laundering, the sheet is folded lengthwise first, a crease will be formed that will stay in the sheet all the while it is on the bed. Commercial laundries fold linens like this and then press to make a more crisp line. Some nurses even use this method when making beds in hospitals.

Please tell me how to permanently store an all-white nylon dress with an acetate lining to keep it as white as possible. - J.S.

**DEAR J.S.** - I haven't been able to learn of a way that such a dress can be permanently stored with a sure-fire guarantee that it will stay white. Many things decide the results.

Whether the dress has been laundered or dry cleaned can make a difference. Any body oils remaining in the garment or even minerals in the wash water can cause it to yellow. A nylon dress must not be packed with anything colored, as it may pick up the color. Before packing, be sure the garment is really clean and that the box is taped, so it's completely airtight. One authority says polyester fabrics will yellow with age unless washed frequently. This is a problem where one has to take chances. - POLLY

**DEAR POLLY** - I have often washed church linens that had candle wax on them. It worked quite well when I placed the cloth with the wax side down, over a bowl (fastening with a rubber band or string) and poured boiling water through the wax spot. I have also used this method for removing berry stains from tablecloths. - CHARLOTTE

**DEAR READERS** - This would be even easier if the blobs of wax were first removed with a table knife. If they do not loosen easily, put in the freezer for a bit. - POLLY

**refco** For further information on hedging or commodity trading, call or visit our office at 145 W. 3rd, Hereford, 364-6971 Steve & Dan McWhorter Troy Don Moore

GRAIN FUTURES			
CHICAGO (AP) - Futures trading on the Chicago Board of Trade Friday			
	Open	High	Low
<b>WHEAT</b>	2.22 1/2	2.22 1/2	2.22 1/2
5,000 bu minimum; dollars per bushel			
May	4.35	4.45 1/2	4.35
Jul	4.45 1/2	4.54	4.44 1/2
Sep	4.45	4.57 1/2	4.45
Dec	4.85	4.93 1/2	4.85
Mar	5.07	5.14	5.06 1/2
May	5.15	5.23	5.15
Prev sales 21,959			
Prev day's open int 44,447			
<b>CORN</b>	3.60	3.66 1/2	3.61
5,000 bu minimum; dollars per bushel			
May	3.70	3.75 1/2	3.70
Jul	3.76	3.81 1/2	3.76
Sep	3.78	3.82 1/2	3.78
Dec	3.86 1/2	3.92 1/2	3.86 1/2
Mar	3.93	3.97	3.93
Prev sales 52,408			
Prev day's open int 188,362			
<b>OATS</b>	2.17	2.21 1/2	2.17
5,000 bu minimum; dollars per bushel			
May	2.17	2.21 1/2	2.17
Sep	2.35	2.37	2.35
Mar	2.35	2.37	2.35
Prev sales 1,180			
Prev day's open int 5,384			
<b>SOYBEANS</b>	8.90	9.04	8.90
5,000 bu minimum; dollars per bushel			
May	8.04	8.20	8.01
Jul	8.12	8.28 1/2	8.12
Sep	8.19	8.33 1/2	8.18
Nov	8.32	8.49	8.32
Dec	8.52	8.67 1/2	8.52
Mar	8.75 1/2	8.88 1/2	8.75 1/2
May	8.90	9.04	8.90
Prev sales 47,082			
Prev day's open int 115,942			



**andra**  
Savings  
Center

# SUPER-SAVERS

PRICES GOOD THRU WEDNESDAY, APRIL 29  
WHILE PRESENT QUANTITIES LAST!

STORE HOURS  
MON.-SAT.  
9 A.M.-8 P.M.

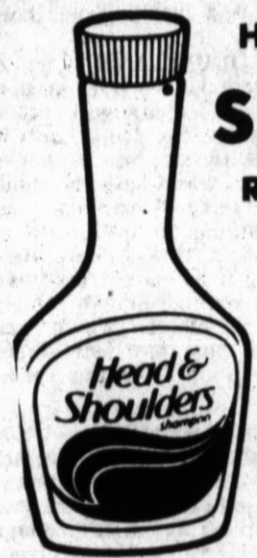

HEAD & SHOULDERS  
**SHAMPOO**  
REGULAR FORMULA

15 OZ.  
REG. '3"

**\$3<sup>18</sup>**



GILLETTE  
**RIGHT GUARD**

ANTI-PERSPIRANT  
DEODORANT

4 OZ.  
REG. '2"

**\$1<sup>88</sup>**



**Q-TIPS**

COTTON SWABS  
DOUBLE TIPPED  
FOR SAFETY  
300 COUNT

REG. '1"

**\$1<sup>18</sup>**



**RAVE**  
SOFT PERM &  
BODY REFILL

REG. '4"

**\$3<sup>38</sup>**

NORELCO CURLY-Q  
**CURLING IRON**  
WITH MIST

REG. '14"

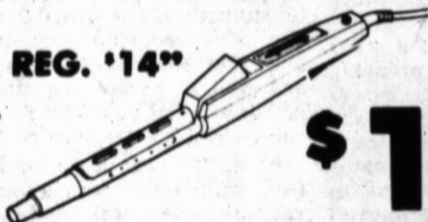

**\$10<sup>88</sup>**

G.E. COMPACT 1200 WATT  
**BLOW DRYER**  
3 AIR/HEAT SETTINGS  
CONCENTRATED ATTACHMENT  
COMFORTABLE  
LIGHTWEIGHT

REG. '14"

**\$10<sup>88</sup>**



PYREX 2 QUART  
**BAKING DISH**

OBLONG 11 3/4" x 7 1/2" x 1 3/4"

REG. '4"



**\$3<sup>78</sup>**

EKCO WOOD-LOOK  
**TOWEL BARS**

12" LENGTH REG. '8"

18" LENGTH  
REG. '9"

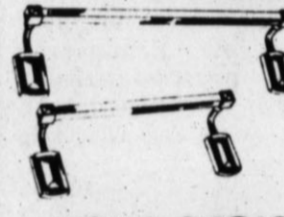

YOUR CHOICE

**\$6<sup>88</sup>** EACH



KODAK TELE-EKTRA 300  
**CAMERA**  
TWO LENSES, NORMAL  
& TELEPHOTO WITH  
PORTRAIT CAPABILITY  
FULL 3 YEAR  
WARRANTY

REG. '34"

**\$27<sup>88</sup>**

**TYLENOL**  
EXTRA STRENGTH CAPSULES  
50 COUNT



**\$2<sup>69</sup>**

**ONE-A-DAY**

CORE-C 500  
VITAMINS  
60 COUNT



**\$3<sup>59</sup>**

**COTYLENOL**  
LIQUID

10 OZ.

**\$3<sup>63</sup>**



DEL MONTE SLICED  
**PEACHES**  
IN HEAVY SYRUP

30 OZ.  
REG. 99¢

**68¢**

LIMIT 2



NESTFRESH GRADE A LARGE

**EGGS**

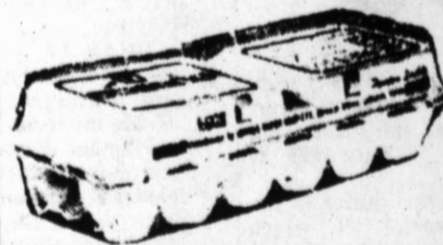

**78¢** DOZ.

LIMIT 2 DOZ.

CRYSTAL CLEAR  
**GLASSES**

CHOICE OF 3 SIZES  
YOUR CHOICE

REG. 99¢

**38¢** EACH



MRS. TUCKER'S  
**SHORTENING**

42 OZ.

REG. '1"

**\$1<sup>38</sup>**

Rubbermaid  
**Vanity  
Wastebasket**



• Handsome cane design will  
enhance any bedroom, bath  
or nursery.  
• Dentproof, rustproof...won't  
mark floor, walls or furniture.  
11 1/2" diam. x 10 1/2" high

SEVEN COLORS

NO. 2954 REG. '2"

**\$2<sup>38</sup>**



DEL MONTE

**CATSUP**

14 OZ.

REG. 69¢

**48¢**

OUR ENTIRE STOCK  
**TABLE LAMPS**

LARGE SELECTION  
MANY STYLES  
YOUR CHOICE



**35%**

OFF

HI FASHION  
**CURTAINS**  
COMPLETE COTTAGE SETS  
WITH TIE-BACKS



Complete  
Cottage Set

REG. '7" **\$3<sup>88</sup>**

MENS SHORT SLEEVE DRESS

**SHIRTS**

PRINTS OR SOLIDS

50% POLYESTER/50% COTTON

NEVER PRESS

LONG TAILS

REG. '6"

**\$3<sup>88</sup>**

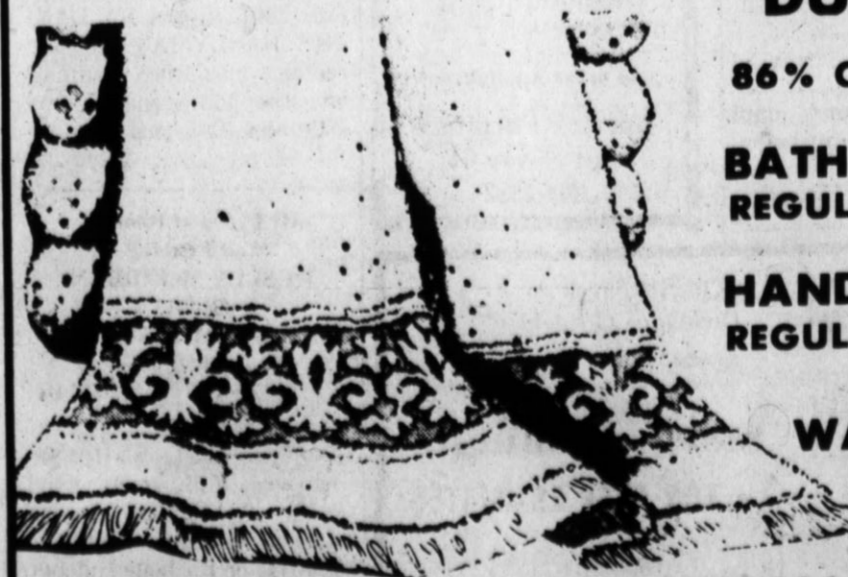

**"DUNDEE" TOWELS**

86% COTTON/14% POLYESTER

BATH 22"x44"  
REGULAR '6"

**\$3<sup>48</sup>**

HAND 15"x25"  
REGULAR '4"

**\$2<sup>48</sup>**

WASH CLOTH  
12"x12"  
REG. '2"

**\$1<sup>48</sup>**

APRIL 27 - MAY 2

# GEORBO'S

## MURRAY 20" MOWER

20" cut. 3-hp/horizontal pull starter. Manual height adjustment. Automatic choke. Barfling for easy bagging.

### Full Loop Handle

Reg. 113.95  
Geo's Special



MURRAY Model # 153710

**\$99.88**

SAVE 14.07

## MURRAY 1981 LAWN TRACTOR A New Dynamic Design

36" cut with Synchro-balanced 11 HP engine. 3 speed transaxle. Electric start with alternator. Spring mounted comfort formed seat. Sealed beam headlights. Adjustable height steering column. Variable height adjustment.



#1-36337

SAVE 50.00

**\$874.95**

Regular 924.95

## 11 HP FULL ELECTRIC START MOWER

- Key ignition starting
- Heavy DUTY DIRECT DRIVE TRANSAXLE with disc brake and automatic differential section
- 6 forward speeds, 1 reverse
- REAR DISCHARGE cutting deck
- Twin blades for full 36" cut
- Synchro-balanced engine

Reg. 999.95

**\$949.95**

SAVE 50.00

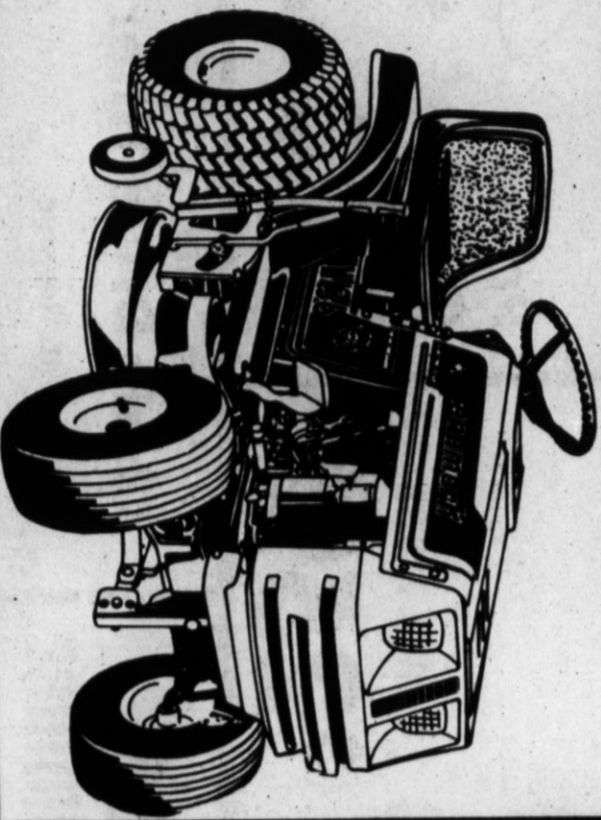

## 5 Speed, 30" Riding Mower

- 8 HP
- Headlight & Electric Start
- Conventional Height Adjustment
- 30" Cut, Single Blade
- Easy on, Easy off seat design
- Maximum Maneuverability

## 14 GREAT LOCATIONS READY TO SERVE YOU!

Reg. 777.98  
**\$727.98**  
SAVE 50.00

AMARILLO, TX.  
2500 E. Third Street  
BROWNFIELD, TX.  
North Lubbock Highway  
CLOVIS, N. M.  
101 N. Sycamore Street

DALHART, TX.  
101 Demock  
DUMAS, TX.  
510 N. Dumas  
ENNIS, TX.  
Old Highway 75 South

HEREFORD, TEXAS  
230 N. 25 Mile Ave.  
HILLSBORO, TX.  
Highway 77 South  
LAMESA, TX.  
208 S. Dallas

LITTLEFIELD, TX.  
508 Hall Avenue  
LEVELAND, TX.  
1308 Avenue H.  
LUBBOCK, TX.  
50th & Avenue A

GEORBO'S BLACKLAND  
2304 N. University Drive  
MCKINNEY, TX.  
PLAINVIEW, TX.  
426 Ash Street

# GEORBO'S

# IMPACT! SUPER POWER! SUPER DRYERS

## IMPACT SPRINKLER

Full or part circle 1375 Beta head with water saver arm feature covers all or any part of an 86-foot diameter circle. Easy to use collars adjust pattern. Handy dial controls distance. Diffuser pin breaks spray.

Reg. 7.95

**\$6.99**



MODEL 1170 SP

## PLASTIC 1/2" X 50'

Flexible. Abrasion and weather resistant. Heavy gauge couplings. #3715-0422

Reg. 4.25

**\$2.49**



## SUPER FLEXIBLE

Extremely flexible. Lightweight. Coils easily. All virgin materials. Heavy-duty couplings. High burst strength. Kink resistant. Resists pressure twists. Excellent durability. Gives extra years of service.

5-1/8" x 75'. 4440-0444

**\$17.69**



## REINFORCED PLASTIC

Flexible. Lightweight. 2 ply nylon reinforced. Strong couplings. High burst strength. Kink resistant.

5/8" x 50' #37290442

**\$7.29**



## SUPPLEMENT TO:

McKinney, Perry-Sawer, Hillbore, Reporter, Ennis Daily News, Hereford Brand, Lamb County Leader News, Lamesa Press Reporter, Plainview Daily News, Lubbock Avalanche Journal, Brownfield News, Hoodby County Free Press, Dalhart, Texas, County News-Journal, Amarillo Globe-News, Moore County News, and the Corsicana Daily Sun.

PRICES ARE GOOD TILL EXPIRATION DATE LISTED ON FRONT PAGE. WE RESERVE THE RIGHT TO LIMIT QUANTITIES AND CORRECT PRINTING ERRORS. PRICES SUBJECT TO CHANGE WITHOUT NOTICE.

## RAY-O-VAC LANTERN

Made to Take Hit  
RUGGED  
RELIABLE  
WEATHERPROOF

Reg. 7.22

**\$4.99**

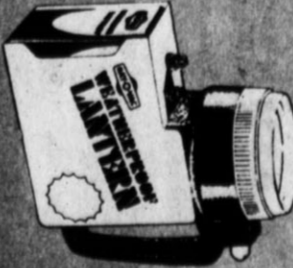

MLM 10-S

## 6 VOLT REG.

## LANTERN BATTERY

Reg. 1.99

**\$1.49**



#941

## 8 OZ. DUST

Reg. 3.99

**\$1.88**



• insecticide for general garden use and all vegetables, ornamentals, strawberries, citrus, ornamental shrubs and certain cutworms, squash bugs and certain other insects and ticks on dogs and cats.

## WEED 'N FEED

A complete fertilizer with iron plus 2 powerful weed killers that control dandelions, thistle, lambsquarters, chickweed, clover and most broadleafed weeds. Especially good for St. Augustine & Bermuda.

Reg. 40 Lb. Bag

**\$6.99**



## SUPER TURF LAWN FOOD

This dust-free, complete pellet is a joy to spread. Extra nitrogen and iron gives double greening power for a super lawn. 40 lb. will cover 3000 sq. ft.

Reg. 40 Lb. Bag

**\$6.99**

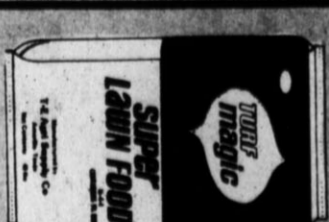

**FOR A WEED-FREE LAWN,  
GET A ROOT-LOWELL  
SPRAYER.**

Made of tough, lightweight polyethylene, this model 1996 sprayer has a 2 gallon tank capacity for continued application of liquid fertilizers, pest control agents, or weed-killers. Funnel top allows for easy filling and cleaning.



1997 .3 Gal. Model  
**Root-Lowell Corporation**

2 Gal.  
**FUNNEL TOP**  
#1996  
Reg. 28.88

**\$25.88**

3 Gal.  
**FUNNEL TOP**  
#1997  
Reg. 31.30  
**Special \$27.88**

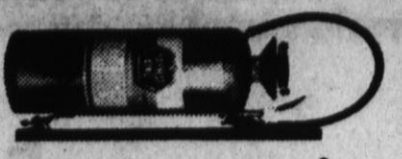

**3 1/2 GAL. GALVANIZED SPRAYER**  
CHAPIN galvanized steel pump design provides positive compression with fewer strokes.  
• Tank shape has lower height, wider diameter for stability and balance.  
• Extension tubes are 3/4" brass and rotate 360°.  
• Heavy solid brass nozzle adjusts from fine to 30 ft. coarse spray.  
• Hose, gaskets and valves are oil-resistant rubber.  
• Metal "D" handle assures comfort while pumping.

#135-08  
Reg. 19.75

**\$16.99**

**MR. SCOTT'S  
PEST CONTROL**

"YOU SPRAY - YOU SAVE!"

**SPRAY LIKE AN EXPERT**  
for \$15 to \$20 less than the cost of a professional exterminator.

**\$2.99**  
Special  
KILLS ROACHES, ANTS, TICKS, SPIDERS, SCORPIONS, FLEAS, PILL BUGS & MOST OTHER CRAWLING BUGS.



Reg. 3.65

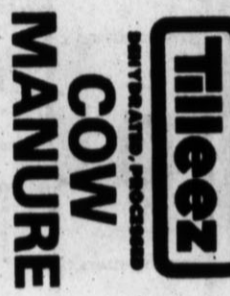

**Tillamow**  
NUTRIENT-RICH  
**COW MANURE**

Reg. 1.89

**\$1.49**



**Tillamow**  
SHEEP MANURE

Reg. 1.99  
**Sheep Manure \$1.59**

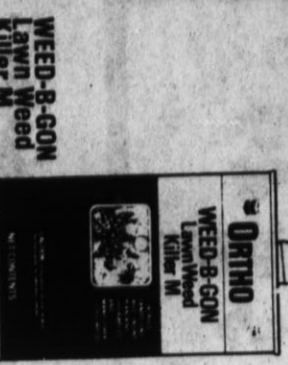

**WEED-B-GON**  
LAWN WEED KILLER

• Contains 2,4-D and MCPP—two powerful broadleaf weed killers.  
• Controls 37 common weeds, as listed in lawn.  
• Controls broadleaf weeds anywhere in lawn.  
• Easy to apply with ORTHO Sprayer and lawn grasses when used according to directions.

Reg. 3.75  
**\$2.99**  
Pint  
Special.....



**ORTHO**  
LIQUID SEVIN

• Controls apple maggot, peach tree borer, plum curculio, bagworms plus other listed insects.  
• Easy to measure—mixes readily with water.  
• Can also be used on listed vegetables.

Reg. 7.49  
**\$6.49**  
Quart  
Special.....



**ORTHO**  
Malathion 50  
Insect Spray

• Excellent multi-use insecticide—controls a wide range of insects on fruit trees, vegetables and ornamentals.  
• Controls listed insects.  
• Controls fleas in animal quarters, lawns and around the outside of dwellings.  
• 1 pt. makes 64 gal. spray at 1 1/2 tsp./gal. rate.

Reg. 5.25  
**\$4.49**  
Special.....



**ORTHO**  
KLEENUP  
Systemic  
Weed & Grass  
Killer

• Kills a broad spectrum of tough broad leaf weeds and grasses: Bermuda grass, wild morning glory, Quack grass, Canada thistle, oxalis and many others as listed on the label.  
• Kills roots and all—systemically, trans-located.  
• Complete kill in 2-4 weeks.

Reg. 5.25  
**\$3.99**  
Pint  
Special.....

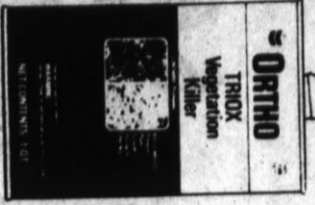

**ORTHO**  
TRIOX  
Vegetation  
Killer

• Prevents plant growth for up to one year.  
• Easy to apply with a sprinkling can.  
• Particularly useful to clean unwanted vegetation out of driveways, walks, patios and fences.  
• One gallon treats 300 sq. ft.

Reg. 10.48  
**\$9.49**  
Special.....

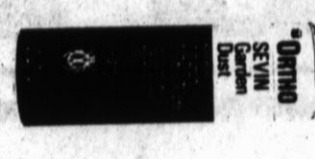

**ORTHO**  
SEVIN  
Garden  
Dust

• Insecticide for general garden use and for vegetables, tomatoes, strawberries, etc.  
• Kills tomato hornworms, armyworms, other garden pests, bugs and caterpillars.  
• Kills fleas and ticks on dogs and cats and in areas where animals live.

Reg. 2.19  
**\$1.88**  
1 Lb.  
Special.....

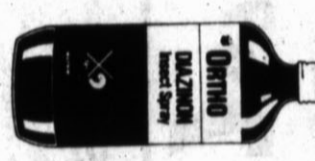

**ORTHO**  
DIAZINON  
Insect Spray

• Multi-use insecticide. For use on lawns, fruits, vegetables, ornamentals and shrubs.  
• Works fast—controls many different insects.

Reg. 9.88  
**\$8.29**  
Qt. Size  
Special.....



**KLEENUP**  
ready-to-use  
Weed & Grass  
Killer

• Kills broad range of tough-to-control weeds and grasses.  
• Complete kill of roots and tops in 2 to 4 weeks.  
• Handy, spot treatment in lawns, or around ornamentals and shrubs.  
• Round ornamentals and shrubs are protected by Kleenup's reliable applicator.

Reg. 3.75  
**\$2.99**  
Special.....

**LAWN and GARDEN NEEDS**

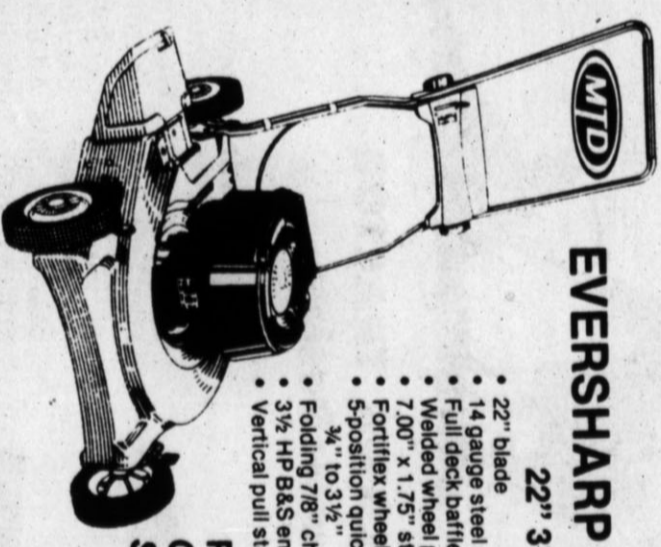

**EVERSHARP DELUXE 22"**  
22" 3 1/2 HP

- 22" blade
- 14 gauge steel deck
- Full deck baffles
- Welded wheel pads
- 7.00" x 1.75" steel wheels
- Fortiflex wheel bearings
- 5-position quick external wheel adjustment 3/4" to 3 1/2"
- Folding 7/8" chrome steel handle
- 3 1/2 HP B&S engine, 9.02 cu. in.
- Vertical pull start, remote throttle

Reg. 143.49  
**Special \$133.49**  
#111-122-205  
SAVE 10.00

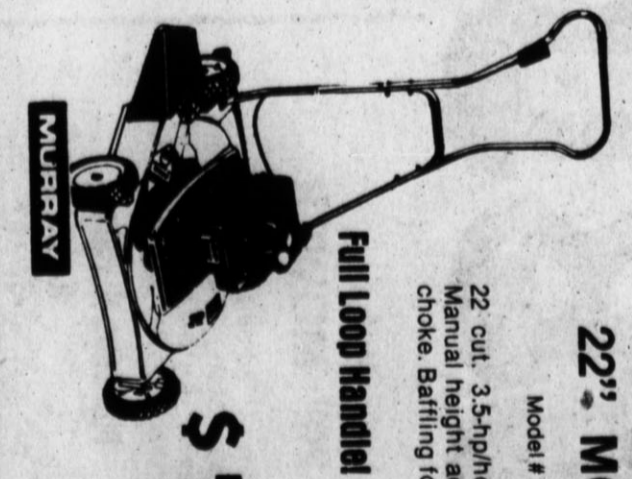

**Murray**  
22" MOWER  
Model # 1-22010

- 22 cut, 3.5-hp/horizontal pull starter.
- Manual height adjustment. Automatic choke. Baffling for easy bagging.

Reg. 120.95  
**Special \$109.88**  
SAVE 11.07



**EVERSHARP IMPERIAL**  
22" CUT/3 1/2 HP  
Model No. 121-337-205

- 22" blade
- 14-gauge steel deck
- Full deck baffles
- 8.00" x 1.75" steel wheels
- Fortiflex wheel bearings
- 5-position quick external wheel adjustment 1" to 3 1/2"
- Rear wheel belt drive
- Handle-mounted clutch
- 3/4" chrome steel folding handle
- 3 1/2 H.P. B&S engine, 9.02 cu. in.
- Rewind starter
- Remote throttle
- Grasscatcher included

Reg. 278.95  
**\$259.95**



**Prices Good April 27 Through May 2!**

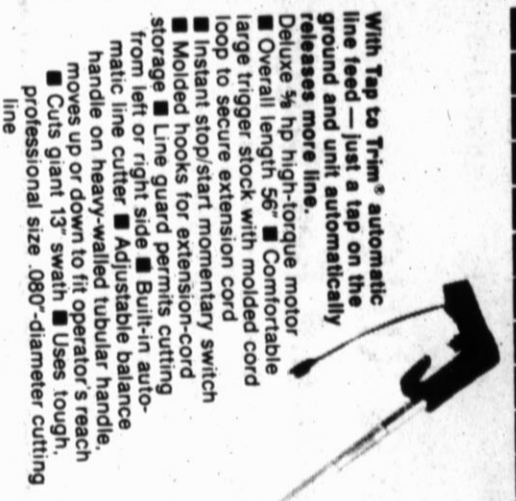

**K&S**  
Trimmer

With Tap to Trim's automatic line feed—line a tap on the line and unit automatically releases more line.  
Deluxe 3/4 hp high-torque motor  
Overall length 56" Comfortable large trigger extension cord  
Instant stop/start momentary switch  
Molded hooks for extension-cord storage  
Line guard permits cutting from left or right side  
Automatic line choker—adjustable balance handle up or down to fit operator's reach  
Cuts giant 13" swath  
professional size .080"-diameter cutting line

**FREE Package 100'**  
Replacement Line - \$8.15 Value  
Reg. 38.95  
**Special \$34.88**  
SAVE 12.22



**Chain Drive Tiller**  
5 H.P./With Reverse

- 26" width
- 3-step chain reduction drive
- 16 self-sharpening, heat-treated tines
- 1 1/4" diameter bolo tines
- 100 rpm forward line speed
- 45 rpm reverse line speed
- Adjustable depth bar to 7" deep
- 10.00" x 2.75" semi-pneumatic adjustable steel wheels
- 1 1/4-gauge 1" diameter steel handle
- Powdered tailpiece
- Handle-mounted clutch
- 5 HP B&S engine, 12.57 cu. in.
- Rewind start
- Remote throttle

#211-385-205  
Reg. 359.95  
**Special \$299.95**  
SAVE 60.00

Limited Quantities. Subject To Stock On Hand.



## Registered SUPER STEEL R-T STEEL BELTED

The new Registered Super Steel R-T has five ribs with deep, wide, multi-angled grooves to provide traction and straight-line stopping in varied driving conditions. Lateral notches let water, slush and mud spin off from the footprint to improve traction. The rugged tread pattern is computer-designed for low rolling resistance, excellent steering control and compounded for long, economical mileage. Your best choice for a long wearing, smooth riding highway tire.

Size	Reg.	Special	F.E.T.
LR78-15	103.98	90.95	3.57
7.50 R-16	98.98	86.95	4.21
9.50 R-16.5	128.95	113.95	4.95

**LIMITED ROAD  
HAZARD WARRANTY  
NO TRADE-IN  
FREE MOUNTING**



## DS PREMIUM 7.5 SERIES WHITEWALL



**DS PREMIUM 7.5 SERIES WHITEWALL**

Special Ex. Tax

Size	Reg.	Special	Ex. Tax
A78-13	37.78	29.95	1.58
B78-13	38.55	30.95	1.71
C78-13	41.40	33.95	1.87
E78-14	42.78	33.95	2.04
F78-14	44.97	35.95	2.14
G78-14	46.96	36.95	2.28
H78-15	49.19	38.95	2.36
H78-15	52.59	41.95	2.57
L78-15	54.98	42.95	2.84

ALL TIRES PLUS F.E.T.

## DURALON STEEL BELTED RADIAL 78 AS LOW AS



**\$42.95**

Size	Reg.	Special	Ex. Tax
P195/75 R13	55.95	42.95	1.93
P195/75 R14	60.30	46.95	2.04
P195/75 R14	62.90	47.95	2.28
P205/75 R14	64.90	49.95	2.27
P215/75 R14	70.39	54.95	2.52
P225/75 R15	74.70	58.95	2.74
P205/75 R15	67.29	51.95	2.50
P215/75 R15	72.22	54.95	2.64
P225/75 R15	74.75	57.95	2.86
P235/75 R15	79.95	60.95	3.06

ALL TIRES PLUS F.E.T.

## SAFARI RVR

Ride the Rough Stuff with Steel Belted Protection PLUS the Smooth Ride of Touch Polyester Cord.

Size	Reg.	Special	F.E.T.
27 x 8.50	83.98	73.95	2.92
31 x 9.50 R-15	105.49	92.95	4.08
31 x 10.50 R-15	116.95	100.95	4.72

## SAFARI MINI

Size	Reg.	Special	F.E.T.
26 x 8.50-14	68.45	61.95	3.10



## Duralon Double Duty Traction Duralon Double Duty Highway

Size	Ply	Catalog	Reg.	Special	F.E.T.
7.00-15	6	MBLNV	57.90	47.95	3.23
7.50-16	8	MBENV	76.39	63.95	3.98

## Rugged Western Style Blanket Auto & Truck Seat Cover



Regular **\$25.95**

## 12 Volt Lawn Mower BATTERY



Reg. 28.59  
**\$24.95**

- 22F, 24 & 24F 36 Month
- Fits GM, Chrysler, Ford Reg. 10.34.99
- Special 22F, 24 & 24F 60 Month
- Fits Ford, GM Side Terminal Reg. 10.44.29
- Special 27, 27F 48 Month
- Fits Chrysler, Buick, Olds, Cadillac & Ford Reg. 42.65
- Special 24, 24F & 74 60 Month
- Fits Ford, Chrysler, GM Side Terminal Reg. 54.19
- Special 27, 27F 60 Month
- Fits Chrysler, Buick, Olds, Cadillac & Ford Reg. 57.55

## INTERMATIC Auto-Flator

Just plug Auto-flator into your car's lighter or connect it to any 12 v. battery—Instantly you have enough air to inflate tires in minutes or inflate other items without effort. Delivers up to 60 lbs. pressure. Includes lock on handpiece to inflate tires and rafts, inflator tube for balloons and large balls, needle, inflator for beach toys, footballs, mattresses and furniture.

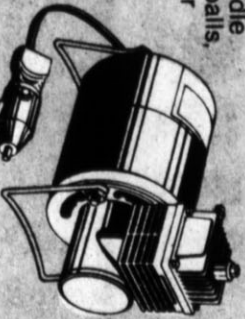

Reg. 18.59  
**\$16.99**



## BOOSTER CABLE Mechanics Quality

4 ga. copper, rubber welding cable, 12 ft. All weather flexibility, all rubber insulation, 400 amp solid copper contacts, heavy duty steel spring, shock-proof clamps. # ST1444



Reg. 24.95  
**\$18.95**

## 6 X 10 WASH MITT

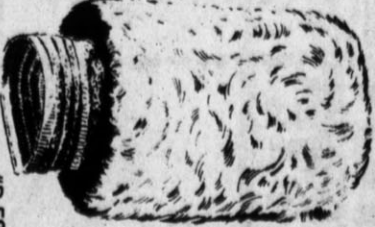

Special **79c**

## 14 OZ. can FREON



Reg. 1.39  
**99c**

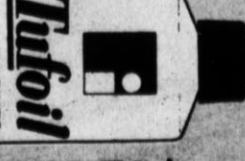

**Tufoil**  
a scientific breakthrough reduces engine friction and turns motor oil into a super lubricant... average 10% to 20% better mileage.

for ENGINES  
• Better Mileage  
• Easier Starting  
• Increased Engine Life  
• Reduced Oil Consumption  
#101 (12/71 Ltd)

## BRINKMANN O-BEAM SUPER SPOT™



The 200,000 candlepower spot with the strength of an aircraft landing light — five times more powerful than a car headlight on high beam. Operates on any 12-volt, DC, automotive or marine power source. Plugs into any standard cigarette lighter. Floats. Exclusive sealed beam will continue to operate under water. Also on ASS plastic approved. Car features pistol grip. Built-in multi-housing, hanger. Reversible switch guard. Extra lens safety lens guard. With 8 ft. stanchion cord and lighter plug.

3 1/2 OZ. **29c**  
Reg. 45c  
14 OZ. **77c**  
Reg. 98c



## COOL SHADES

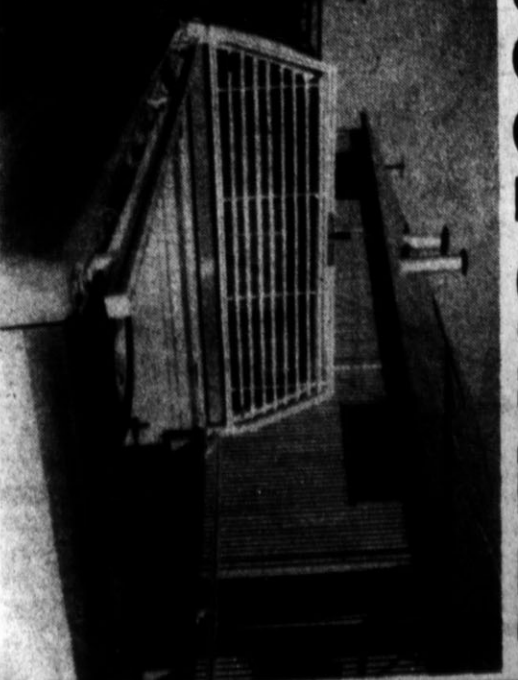

**COOL SHADE** fits...  
88, '90 Chevrolet & GMC  
73-80 Ford Pickups  
• Dodge  
• Compacts  
• Pickups  
Easy to Install!  
Reg. 68.95  
**\$29.95**

## LAWN MOWER FLUX 79c

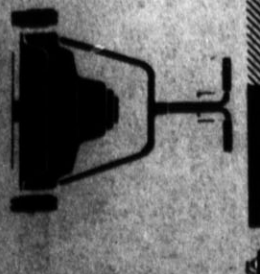

Reg. 99c

**COOL SHADE** WITH EARS  
Fits same as...  
• Stock  
• On Hand.  
SAVE 60.00



# Prince Valiant

created by Hal Foster



Our story: VAL MESSAGE CREATES HAVOC AT BATTLE. TITLE HAS FALLEN AND MORGED IS FORCED TO INVADE BRITAIN. YET ALL BUT REAL AND TOOTHLESS KNIGHTS ARE AWAY AT THEIR ESPATES TO OVERSEE SPRING RAINING.

'6497' KING ARTHUR SPORTS, RAISING AN ARMY NOW WILL MEAN FAMINE IN SEPTEMBER. HE PRAYS THAT MORGED WILL DALLY BUT HIS HALF BROTHER HAS PLANNED WELL.

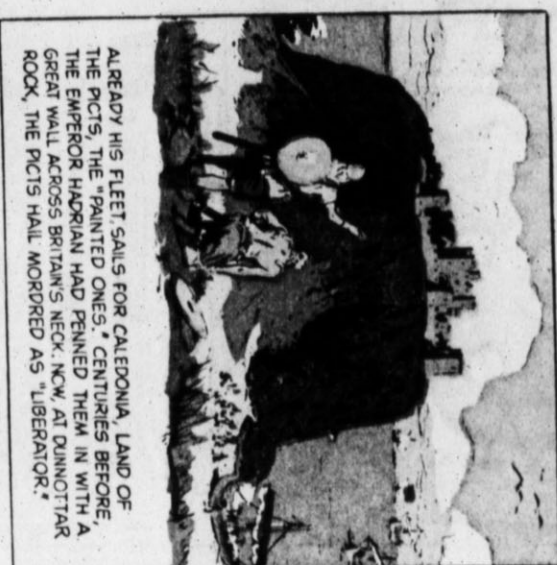

ALREADY HIS FLEET SAILS FOR CALEDONIA, LAND OF THE PICTS. THE 'PAINTED ONES' GENTLETS BEFORE THE EMPEROR HORRIAN HAD FEARED IN AT DINNER. A GREAT WALL ACROSS BRITAIN'S 'NO' 'AT DINNER' AT DINNER. THE PICTS HALL MORGED AS 'LIBERATOR'.



FROM AOP MAORIAN'S WALL HE SCANS THE COUNTRYSIDE WITH THE PICTISH CHIEF. 'HELP ME CONQUER CAMELOT' MORGED PROMISES 'AND ALL THIS SHALL BE YOURS.' AT ONCE THE DYE-POIS COME FORWARD AND THE PICTS DABR THEIR SKIN WITH BATTLE BLUE.

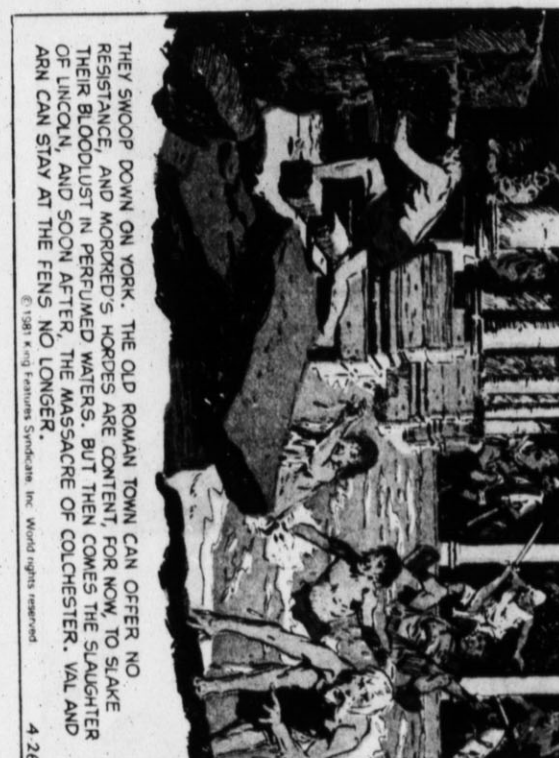

THEY SWOOP DOWN ON YORK. THE OLD ROMAN TOWN CAN OFFER NO RESISTANCE, AND MORGED'S HORSES ARE COMENT FOR NOW. MAKE THEIR BLOODLUST IN PERVIOUS WATERS, BUT THEN COMES THE SCAVATTER OF LINCOLN, AND SOON AFTER, THE PICTS SACK OF COLCHESTER. VAL AND ARN CAN STAY AT THE TENS



'ARTHUR NEEDS US,' VAL TELLS AGUAR, 'AND SO DOES ANY PAULIX MORGED HAS PASSED YOU BY. YOU WILL BE SAFE.' NEXT WEEK: SHOG 2307

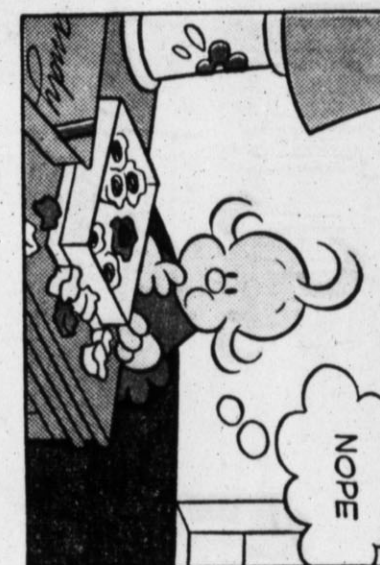
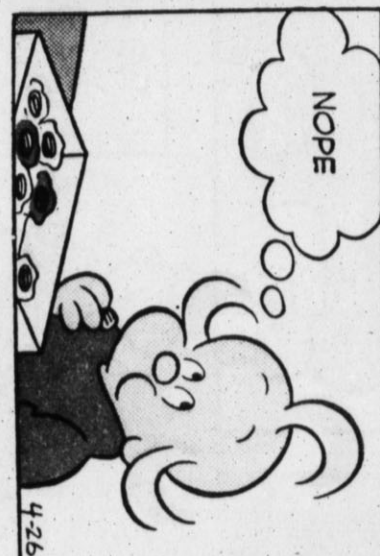
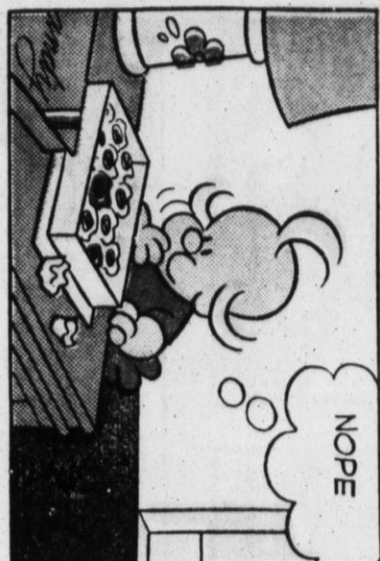
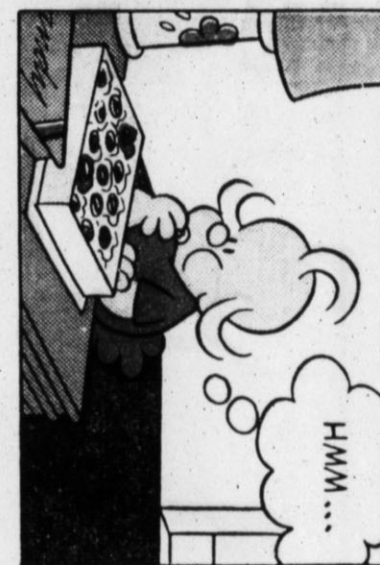
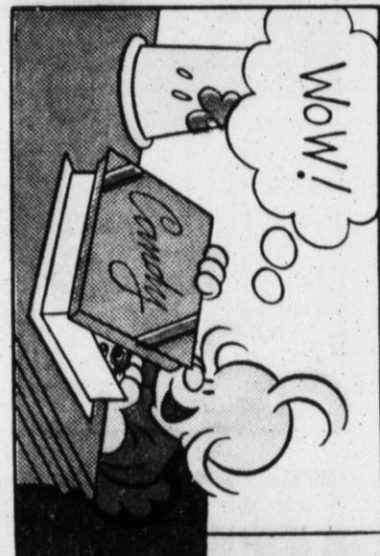
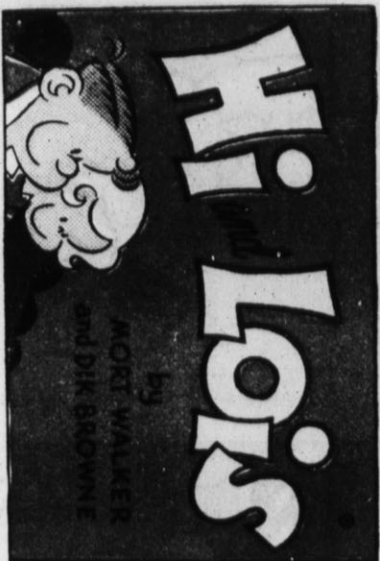

# The Hereford Brand

A Member of Most Families in the Hereford Trade Area

SUNDAY, APRIL 26, 1981

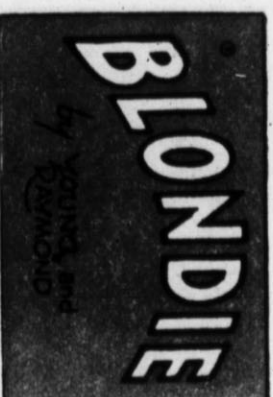

## BEETLE BAILEY



## by Mort Walker



## Registered SUPER STEEL R-T STEEL BELTED

The new Registered Super Steel R-T has five ribs with deep, wide, multi-angled grooves to provide traction and straight-line stopping in varied driving conditions. Lateral notches let water, slush and mud splin off from the footprint to improve traction. The rugged tread pattern is computer-designed for low rolling resistance, excellent steering control and compounded for long, economical mileage. Your best choice for a long wearing, smooth riding highway tire.

Size	Reg.	Special	F.E.T.
LR78-15	103.98	90.95	3.57
7.50 R-16	98.99	86.95	4.21
9.50 R-16.5	128.95	113.95	4.95

**LIMITED ROAD  
HAZARD WARRANTY  
NO TRADE-IN  
FREE MOUNTING**



# Kelly Tires

## SAFARI RVR Ride the Rough Stuff with Steel Belted Protection PLUS the Smooth Ride of Touch Polyester Cord.

Size	Reg.	Special	F.E.T.
27 x 8.50	83.98	73.95	2.92
31 x 9.50 R-15	105.49	92.95	4.08
31 x 10.50 R-15	116.95	100.95	4.72

## SAFARI MINI

Size	Reg.	Special	F.E.T.
26 x 8.50-14	68.45	61.95	3.10



## DS PREMIUM 7.8 SERIES WHITEWALL

**DS PREMIUM 7.8 SERIES WHITEWALL**

Size Reg. Special Ex. Tax

A78-13	37.78	28.95	1.58
B78-13	38.55	30.95	1.71
C78-13	41.40	33.95	1.87
E78-14	42.78	33.95	2.04
F78-14	44.97	35.95	2.14
G78-14	46.96	36.95	2.28
H78-15	48.19	38.95	2.36
H78-15	52.59	41.95	2.57
L78-15	54.98	42.95	2.84

ALL TIRES PLUS F.E.T.

## DURALON STEEL BELTED RADIAL 78 AS LOW AS

# \$42.95

Size	Reg.	Special	Ex. Tax
P185/75 R13	55.95	42.95	1.93
P185/75 R14	60.30	46.95	2.04
P185/75 R14	62.98	47.95	2.26
P205/75 R14	64.90	49.95	2.37
P205/75 R14	70.39	54.95	2.52
P225/75 R15	74.70	56.95	2.74
P205/75 R15	67.29	51.95	2.50
P215/75 R15	72.22	54.85	2.64
P225/75 R15	74.75	57.95	2.85
P235/75 R15	79.95	60.95	3.06

ALL TIRES PLUS F.E.T.



## Rugged Western Style Blanket Auto & Truck Seat Cover



- Easy Installation
- Washable
- Clean Hardware and Installation Instructions Included
- Laces on for Snug Fit
- A Color for Everyone
- Inside of Hookster Lined to Protect Blueing
- Handy Map and Storage Pocket.

Regular \$29.95

# \$25.95

## 12 Volt Lawn Mower BATTERY



22F, 24 & 24F  
36 Month  
Fits GM, Chrysler, Ford  
Reg. to 34.99

# \$29.99

## SAFARI MINI

48 Month  
Fits Chrysler, Buick, Olds, Cadillac & Ford  
Reg. to 42.65

# \$36.99

## SAFARI RVR

60 Month  
Fits Ford, Chrysler, GM Side Terminal  
Reg. to 54.19

# \$45.95

## INTERMATIC auto-flator

Just plug Auto-flator into your car's lighter or connect it to any 12 v. battery...instantly you have enough air to inflate tires in minutes or inflate other items without effort. Delivers up to 80 lbs. pressure. Includes lock on handpiece to inflate tires and balls, inflator tube for balloons and large balls, needle inflator for basketballs and footballs, inflator nozzle for beach toys, air mattresses and furniture.

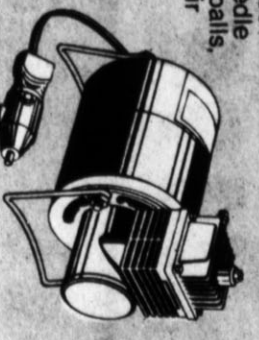

Reg. 18.59

# \$16.99

## CAROL

## BOOSTER CABLE Mechanics Quality

4 ga. copper, rubber welding cable, 12 ft. All weather flexibility, all rubber insulation, 400 amp solid copper contacts, heavy duty steel spring, shock-proof clamps. # ST1444

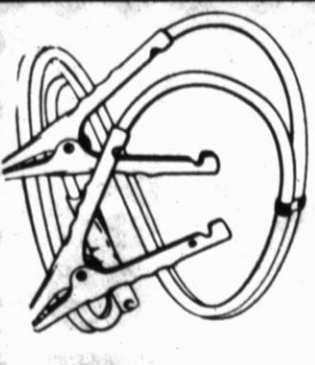

Reg. 24.95

# \$18.95

## 6 X 10 WASH MITT

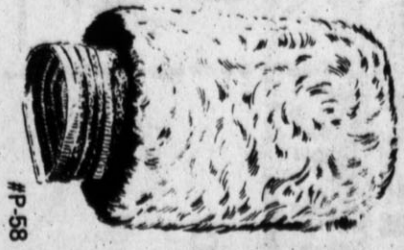

Special  
5 X 4 Bug Sponge  
Reg. 59

# \$39c

## 14 OZ. Can FREON



Reg. 1.39

# \$99c

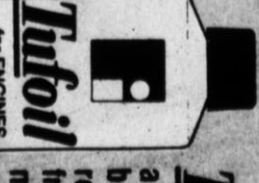

**Tufoil**  
a scientific breakthrough reduces engine friction and turns motor oil into a super lubricant...average 10% to 20% better mileage.

Best Performance  
Better Mileage  
Easier Starting  
Faster Life  
Fewer Oil Changes  
Consumer  
#1 Oil (127 Lmi)

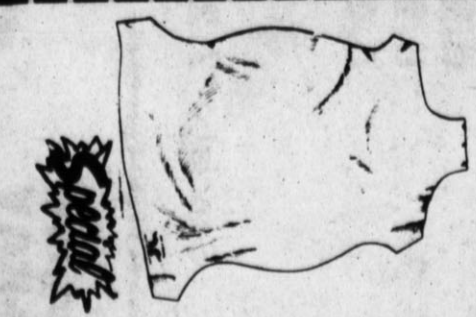

**S.M. Arnold  
LARGE  
CHAMOIS**  
4 1/2 Sq. Ft.

# \$939

## BRINKMANN O-BEAM SUPER SPOT



The 200,000 candlepower spot with the strength of an aircraft landing light — five times more powerful than a car headlight on high beam. Operates on any 12-volt, DC, automotive or marine power source. Plugs into any standard cigarette lighter. Floats. Exclusive sealed beam will continue to operate under water. All components UL approved. Features include tough ABS plastic housing, Comfortable pistol grip, Built-in multi-purpose hanger. Recessed switch guard. Extended safety lens guard. With 8 ft. straight cord and lighter plug.

3 1/2 OZ.  
Reg. 45c

# \$29c



Reg. 18.59

# \$14.97



Reg. 99c

# \$79c



**COOL SHADE WITH EARS**  
Fits same as regular cool-shade.  
Reg. 72.59

# \$62.59

**COOL SHADE**  
88-90 Chevrolet & GMC  
73-90 Ford Pickups  
Dodge  
Compacts  
Pickups  
Easy to Install!  
Reg. 68.95

# \$58.95

SAVE 10.00

# Prince Valiant

Created by Hal Foster

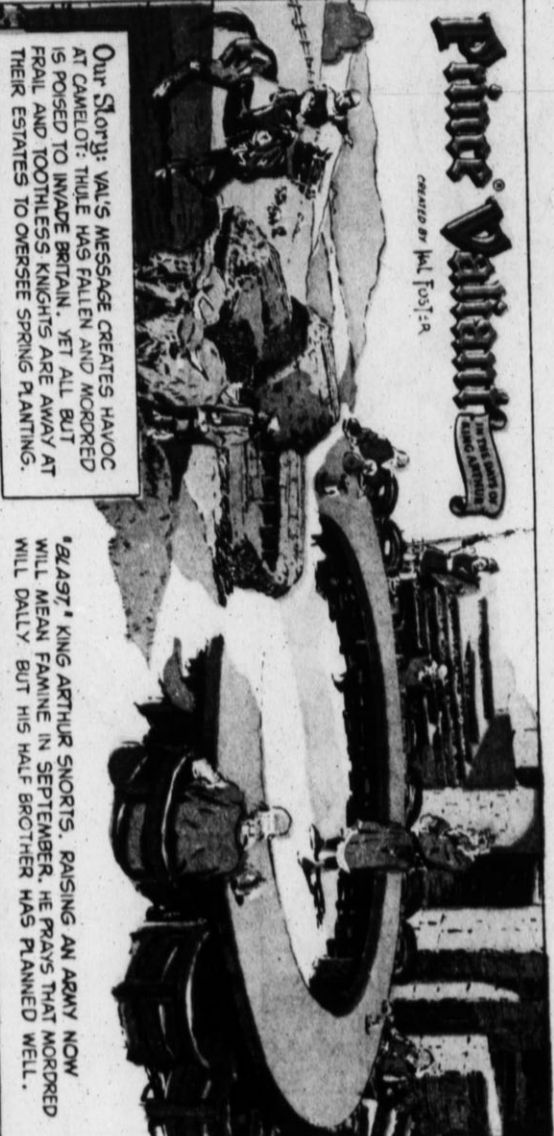

Our Story: VAL MESSAGE CREATES HAVOC AT CAMLOT. WHILE HIS FATHER AND MORGREDD IS POSSED TO MURDER KNIGHTS ARE AWAY AT FRENCH ESTATES TO OVERSEE SPRING PLANTING.

'62497' KING ARTHUR SNORTS, RAISING AN ARMY NOW WILL MEAN FAMINE IN SEPTEMBER. HE PRAYS THAT MORGREDD WILL DALLY BUT HIS HALF BROTHER HAS PLANNED WELL.



ALREADY HIS FLEET SAILS FOR CALEDONIA, LAND OF THE PICTS, THE 'PAINTED ONES,' CENTURIES BEFORE THE EMPEROR HADRIAN HAD PENNED THEM IN WITH A GREAT WALL ACROSS BRITAIN'S NECK. NOW AT DUNDEE ROOK, THE PICTS HALL MORGREDD AS 'LIBERATOR.'



FROM ADOP HADRIAN'S WALL HE SCANS THE COUNTRYSIDE WITH THE PICTISH CHIEF, 'HELP ME CONQUER CAMLOT.' MORGREDD PROMISES 'AND ALL THIS SHALL BE YOURS.' AT ONCE THE DYE POTS COME FORWARD AND THE PICTS DAB THEIR SKIN WITH BATTLE BLUE.

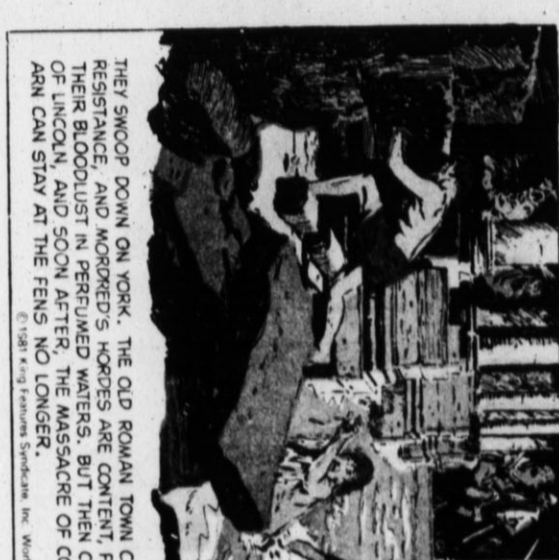

THEY SWOP DOWN ON YORK. THE OLD ROMAN TOWN CAN OFFER NO RESISTANCE, AND MORGREDD'S HORSES ARE CONTENT FOR NOW, TO SLAKE THEIR BLOODLUST IN PERFUMED WATERS. BUT THEN COMES THE SLAUGHTER OF LINCOLN, AND SOON AFTER, THE MASSACRE OF COCHESTER. VAL AND ARN CAN STAY AT THE FENS NO LONGER.

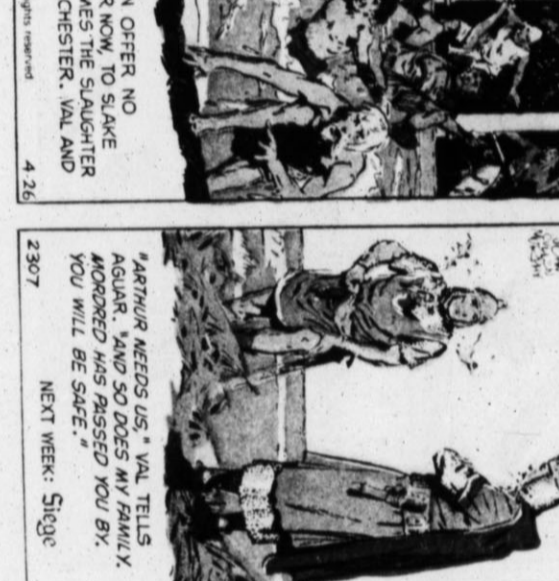

'ARTHUR NEEDS US,' VAL TELLS AGUR, 'AND SO DOES MY FAMILY. MORGREDD HAS PASSED YOU BY. YOU WILL BE SAFE.'  
NEXT WEEK: Siege

# Hi Lois

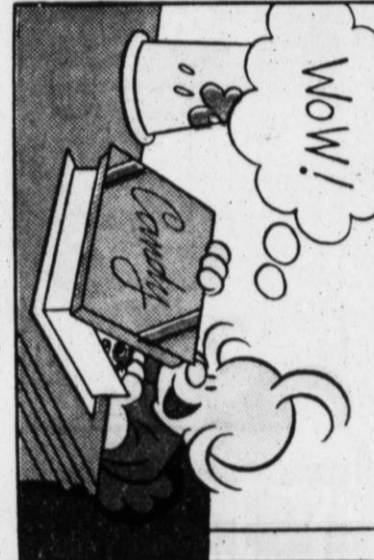

Wow!



HMM...

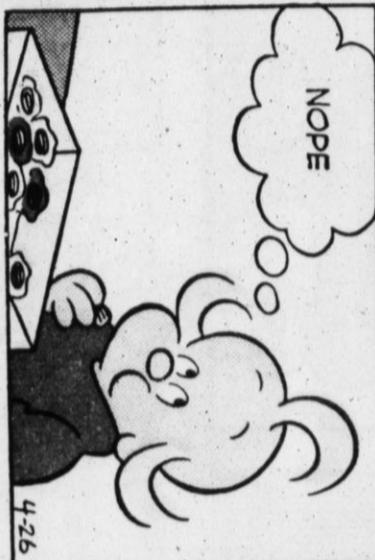
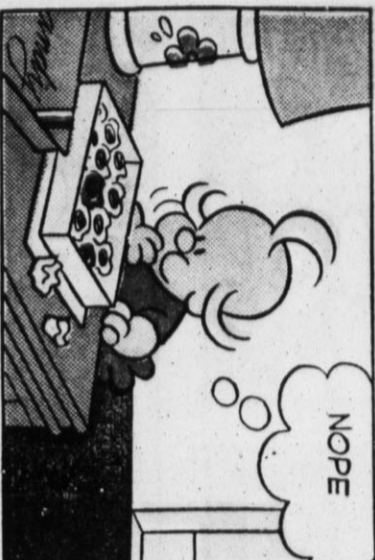

NOPE



NOPE



NOPE



YES

IT SURE TAKES A LONG TIME TO FIND ONE YOU REALLY LIKE.

# The Hereford Brand

A Member of Most Families in the Hereford Trade Area

SUNDAY, APRIL 26, 1981

# BLONDIE

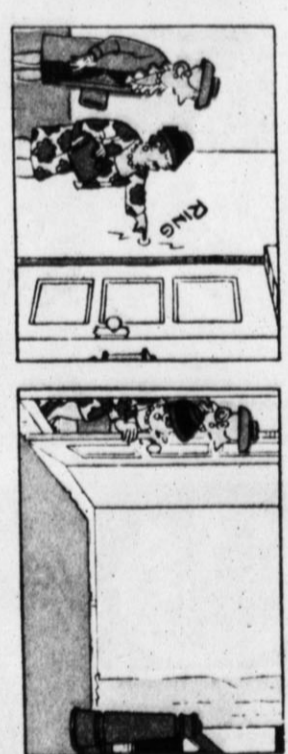

# BEETLE BAILEY



by Mort Walker

BEETLE, YOU'RE CUTE WHEN YOU GET MAD, YOU GET BIG PAIN!!!

YOU'RE CUTE WHEN YOU GET MAD, YOU GET BIG SCHNOOK

I HOPED HE'D GET SO MAD HE'D BE GLAD TO GET RID OF ME

Mort Walker

# Cartoon

PETER VAN SENK HAS LEARNED THAT PATTY CARROLL IS REALLY POTTEET CANYON, A WRITER WHO PLANS TO EXPOSE HIM AS A RED AGENT...



"DON'T LAY CAUTIOUS! SIGNAL AND I'M GOING TO BE IN RANGE OF THAT BOSS-LADY..."



"ZEEEE DRIVES UP TO THE YWCA AS PATTY LEAVES WITH PETER VAN SENK!"



"THEY TRAILS THEM AS THEY MOVE NORTHWEST TOWARD THE RIVER..."



"PETER ARE YOU HIGH ON SOMETHING YOU'RE PERFORMING WEIRDO! DEAR!"

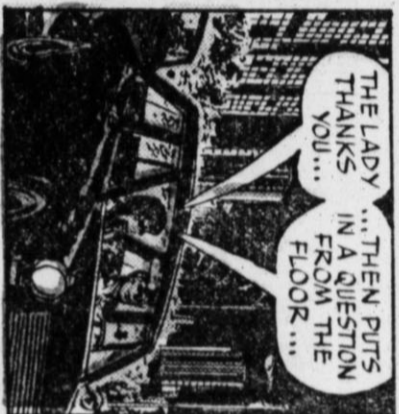

"THE LADY... THEN PUTS IN A QUESTION FROM THE FLOOR..."



"WHAT IS THE BIG SURPRISE MENTIONED IN YOUR COMMERCIAL?"



"WELL, IT'S NOT A NEW CAR! - THIS LOOKS LIKE A RENTAL JOB! HEAD OF THE CLASS, LASS!"



"I 'SORROWED' A CREDIT CARD AND BECAME MR. ANONYMOUS!"



"SPEAKING OF CLIFFS..."



"PARKING LIGHTS MUST BE LEFT ON"

# Barney Google AND SNUFFY SMITH



"SUPPER'S ON TH' TABLE, FELLERS-- COME AN GET IT"



"THAR GOES TH' OL' CHOWHOUND!"



"YOO-HOO, PARSON!! YOU GOT A SECON?"



"I SHORE HAVE, LOWEEZY WE WAS JUST FIXIN' TO SET DOWN TO SUPPER AN JUGHAIID SEEN YOU RIDIN' BY IN YOER WAGON"



"THAR GOES TH' OL' CHOWHOUND!"



"NOPE--JUST PLAIN OL' LEFTOVERS-- OTHERWISE, I'D INVITE YOU TO EAT WITH US"



"OH--UH--WELL--UH--YOU FOLKS GET UP TO TH' TABLE-- I'LL BE RIGHT THAR WITH US"

# POPEYE



"IS OLIVE HOME?"



"HELLO, WORLD! I LOVE YOU!"



"I LOVE EVERYTHING AND EVERYONE!! LOVE! LOVE! LOVE!"



"I WANT TO BE FRIENDS WITH THE WHOLE WORLD!"



"I WANT TO GRAB ALL HUMANITY INTO MY ARMS AND NOURISH IT WITH LOVE!"



"EVERYONE IS MY FRIEND!"

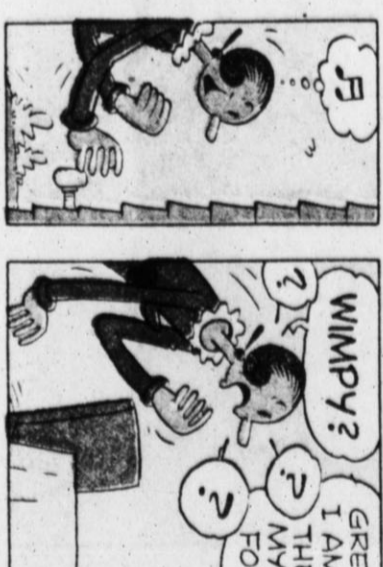

"WIMPY? I AM HERE TO GIVE YOU THE PLEASURE OF MY COMPANY FOR DINNER!"



"I FEAR MISS OYLE'S LOVE LACKS SINCERITY!"

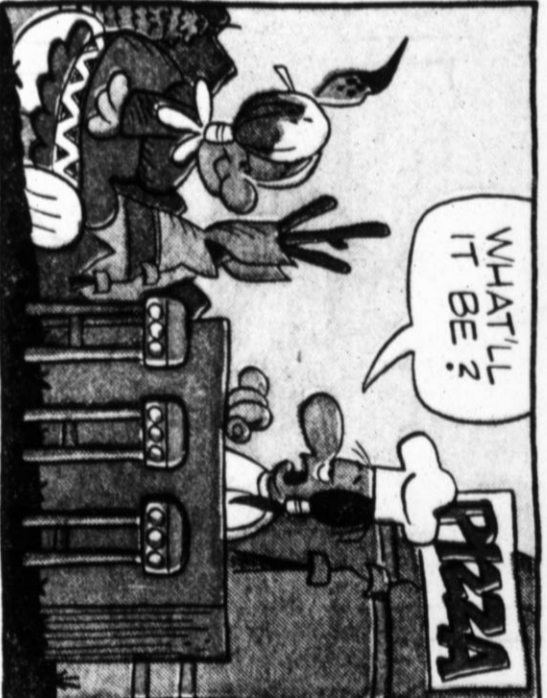

"WHAT'LL IT BE?"



"PIZZA"



"I'D LIKE SOMETHING DIFFERENT"

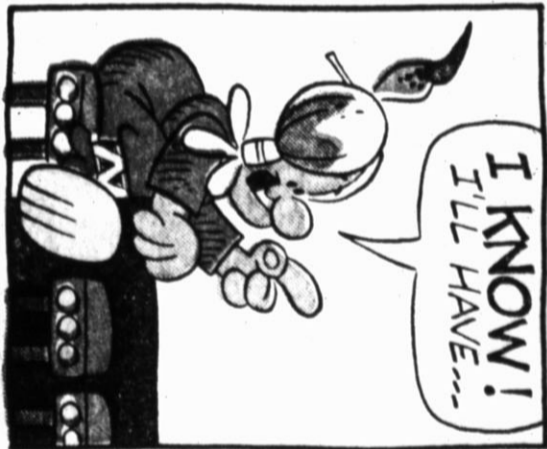

"I KNOW! I'LL HAVE..."

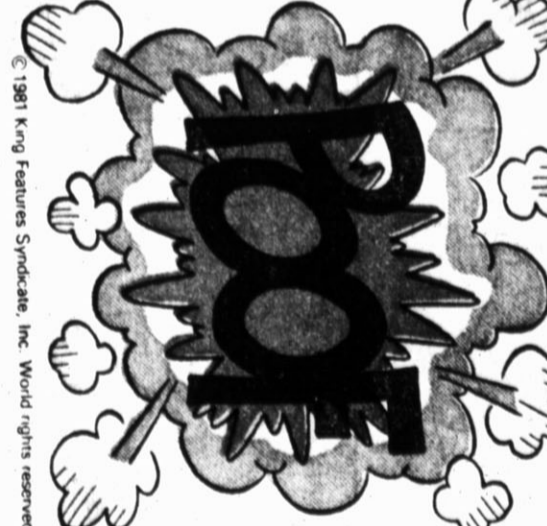

"PIZZA"

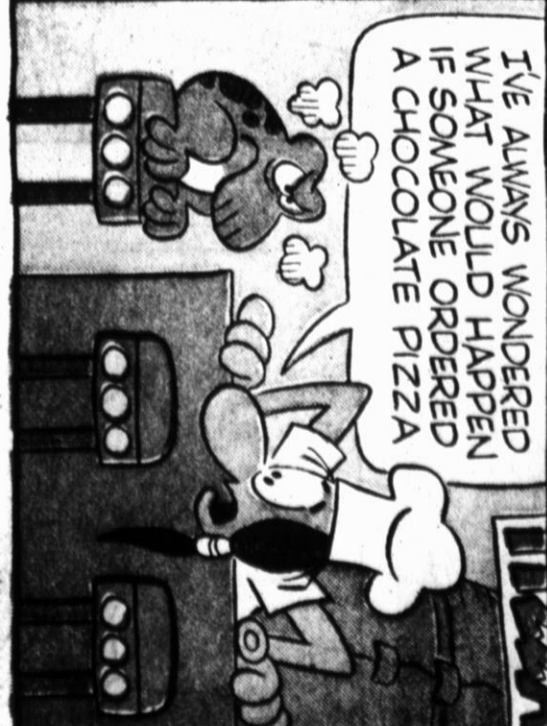

"LET ME THINK NOW"

REDEYE

by Gordon Bess

# Merry

BY DON TRACHTE



## AGATHA CRUMM

by Bill Hoest

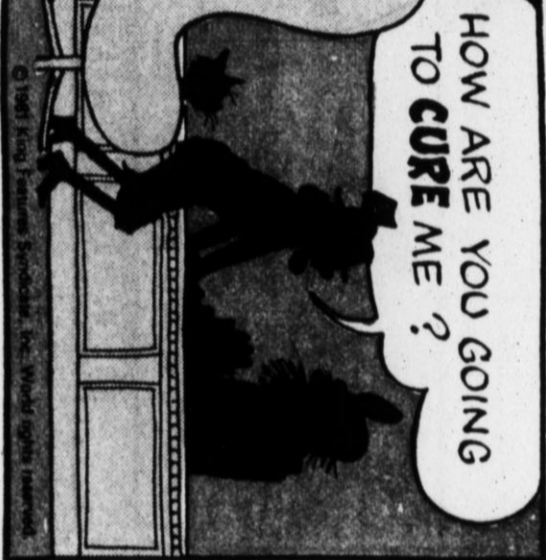
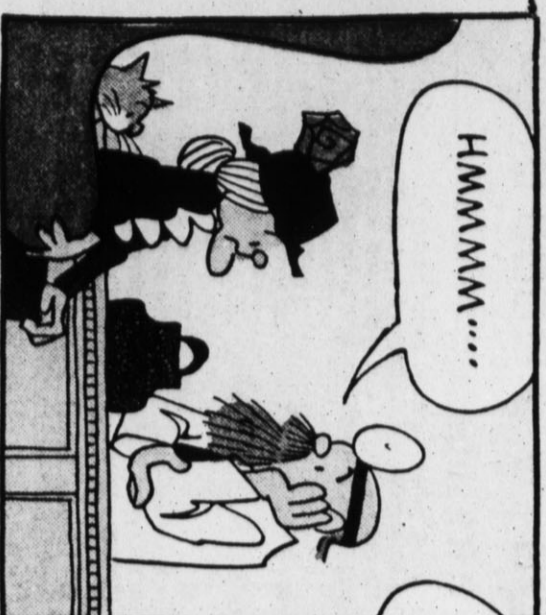

## LIL IODINE

by Dunn & Eisman

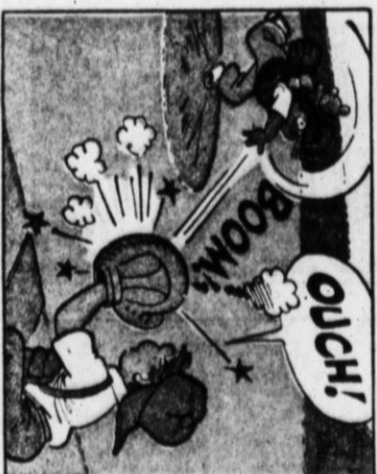

## PEANUTS

by Charles Schulz

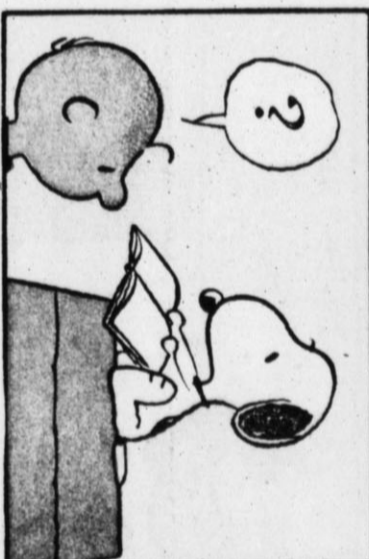

## TIGER

by Bud Blake

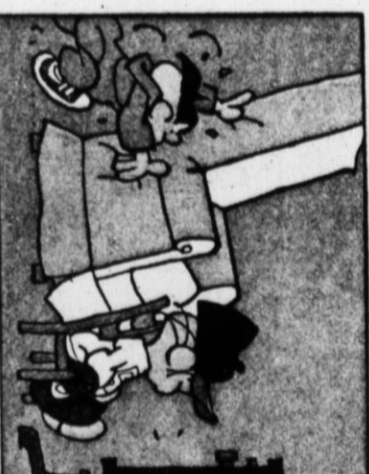

# Archie

MELT, JUG, HOW SHALL WE TACKLE THE TASK OF CLEANING UP MY ROOM?

DO YOU HAVE A BULLDOZER?

ARCH, LOOK, I'M REALLY WORKING!

GEE BETTY'S SET IS IN THE SHOP-- I'D BET SHE'D DIG MY LENDING HER THIS!

HEY, THAT'S NEAT! ARCH, HOW COME YOU DON'T USE IT ANYMORE?

LOOK, JUG, HERE'S A TV SET I BOULI FROM A KIT IN FIRST-YEAR SHOP CLASS.

BOY! DIGGING THROUGH ALL THIS STUFF WILL BE LIKE ARCHAEOLOGY!

NO-- IT'LL BE MORE LIKE ARCHE-OLOGY!

I DON'T REMEMBER I GUESS IT NEEDS SOME TUBES!

LET'S PLUG IT IN AND SEE IF IT WORKS!

ARCHIE! LET'S TRY ANOTHER, BEAUTIFUL!

ARCHIE! YOU BLEW A FUSE! PULL THE PLUG!

NOW I REMEMBER WHY I DON'T USE IT ANYMORE!

I CAN'T GO ANYWHERE, I'LL GIVE UP MY ROOM!

I GOTTA GO ANEW, I'LL GIVE YOU A HAND, ARCH!



I GOTTA LOSE WEIGHT, DR. ZOOK!

DR. ZOOK, THIS IS SERIOUS--LOOK!

YOU JUST GOTTA HELP ME!!

I'LL DO ANYTHING!

GOOD!

THESE ARE THE LAST PAIR OF PANTS THAT FIT ME!

I MEAN ANYTHING WITHIN REASON...

I WANT YOU TO GO ON A DIET... STOP DRINKING AND GET MORE EXERCISE.

# THE LOCKHORNS

by BILL HOEST

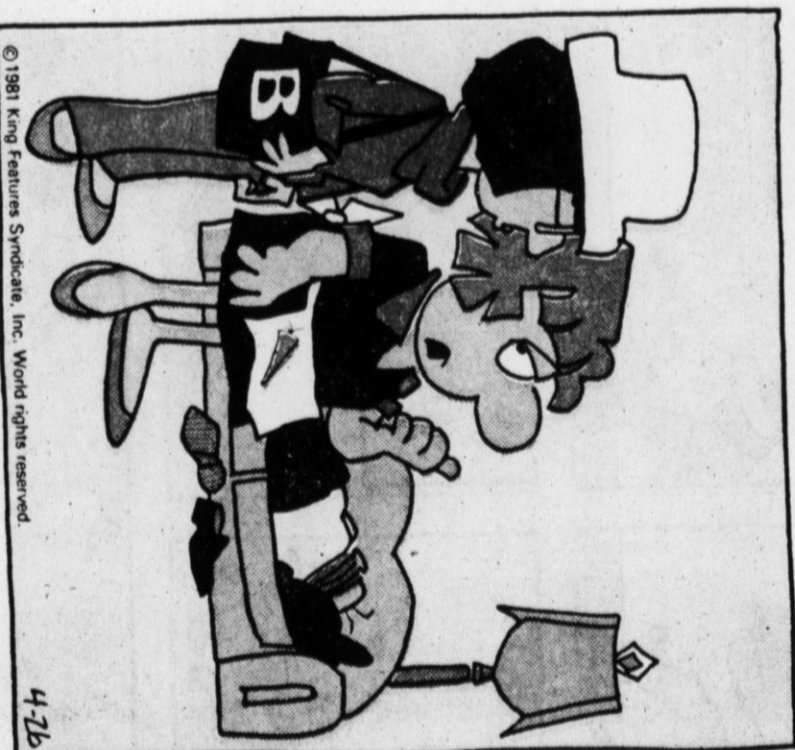

"ONE GOOD THING ABOUT YOUR COOKING... IT MAKES ME THIRSTY."

# Junior Whirl

by Hal Kaufman

● RARE BIRDS! Our birdwatcher friend who's careless about names has listed some more specimens he has sighted: 1. Robin rebeard, 2. Smooch owl, 3. Rainy egret, 4. Paperback duck, 5. Leadheaded woodpecker. Can you set him straight on these birds' names?

1. \_\_\_\_\_ cent  
2. \_\_\_\_\_ cent  
3. \_\_\_\_\_ cent  
4. \_\_\_\_\_ cent  
5. \_\_\_\_\_ cent  
6. \_\_\_\_\_ cent  
7. \_\_\_\_\_ cent

● Flower Box! Find the name of a familiar flower in each sentence: 1. Our hero served. 2. Soda is your first choice. 3. She rned past errors. 4. The tapir is a strange animal.

● Tongue Tests! Say fast and repeat: Bruce Booth's blue spruce. Sharon Shaw's soft suede shoes. Frank's a freak on physical fitness.

## WORD GAME!

ADD-A-LETTER  
You are challenged to complete the diagram above by finding seven words ending in CENT. Each word is one letter longer than its predecessor. Definitions follow:

1. Stress in voice.
2. Bloodhound trail.
3. Airport approach.
4. Kind of room.
5. Getting old.
6. Rainbow-hued.
7. Gloriously grand.

Remember, each word is one letter longer than the preceding word. Five is a good score.

HIT PARADE! What is missing from this whimsical bathing practice scene? To find out, add lines 1 to 2, 3, etc.

CAN YOU TRUST YOUR EYES? There are at least six differences in drawing details between top and bottom panels. How quickly can you find them? Check answers with those below.

HOCUS-FOCUS

Differences: 1. Suitcase is missing. 2. Suitcase is different. 3. Suitcase is missing. 4. Suitcase is different. 5. Suitcase is missing. 6. Suitcase is different. 7. Suitcase is missing. 8. Suitcase is different. 9. Suitcase is missing. 10. Suitcase is different. 11. Suitcase is missing. 12. Suitcase is different. 13. Suitcase is missing. 14. Suitcase is different. 15. Suitcase is missing. 16. Suitcase is different. 17. Suitcase is missing. 18. Suitcase is different. 19. Suitcase is missing. 20. Suitcase is different. 21. Suitcase is missing. 22. Suitcase is different. 23. Suitcase is missing. 24. Suitcase is different.