





ACS SERVICE COMMITTEE — Mrs. Claude McDougal, center, and Rev. C. W. Allen, right, members of the Service Committee for the American Cancer Society are shown discussing with president John David Bryant free services available to any cancer patients and their families.

### Cancer Society sets drive for week in April

Cancer Crusade Week in Hereford will coincide with the national drive April 25-30, with April 27 designated as the day for a house-to-house canvass, under the direction of the Key Club.

Bobby Owen will serve as the 1971 crusade chairman, with Hereford's goal set at \$6,347. John David Bryant, president of the local Cancer Society chapter, is stressing the services available through the Society to cancer patients and families.

Hospital beds, bandages and transportation were listed as examples of free services offered. Mrs. Claude McDougal and Rev. C. W. Allen serve as Hereford's service committee for the American Cancer Society.

Members present for the luncheon meeting were Victor Cantu, new member; John Aiken; Lynn Brisendine; R. W. Eades; Mrs. McDougal; Gregg Westerfield, district executive director from Amarillo; John Thames; Mrs. C. J. Crump; Mrs. Sue James; Bryant; Mrs. Hilton Higgins; Rev. Allen; Wesley Gulley; and Mrs. Tommy Carnahan.

Guy Cornelius, 202 Fir; Mathias Castillo, Route 4; Fred Inman, 1105 Grand; Mrs. Alice Bradley, 404 W. Third.

Mrs. Rosa Spears, 203 E. Fifth; Roy Grider, Amarillo; Mrs. Mary Garrett, Westgate; Mrs. Morris Davis, 130 Avenue E; Richard Schoonover, Amarillo; Arthur Thompson, King's Manor; Mrs. Reece Lawson, 1; Nancy Villa, 303 Avenue F; Mrs. Annie Hulse, Muleshoe Nursing Home.

Mrs. Heptsie Blasingame, Vega; Virgil Lucero, 321 Avenue I; James Elliston, 615 Grand; Joaquin Castillo, 220 Raymond; Pat Wederbrook, Route 3; Olen Vaughn, Route 3; Mrs. Phil Montoya, Friona; Mrs. Ewell Ward, Vega; Mrs. Alfred Ball Sr., Box 1423; Albert Fredrick, Box 1414; Mrs. Elwood Skypala, 310 Western.

DISMISSALS Mrs. Pablo Aguirre, Pat Ranspot, Gary Bentley, Henry Womack, Mrs. Steven Estrada, Charlie Marchman, Mrs. Ivan Block Jr., Richard Bull, Mrs. Joe Martinez, Roland Barton, Raymond Casare Jr., Mrs. David Chavira 2-22.

Mrs. Don Ray, Mrs. Charles Carey, Mary Figueroa, Mrs. Jesse Castillo, Mrs. Theo Lee 2-23.

Mrs. Ross Terry, Terese Dawson, Mrs. Jettie Bicknell, Mrs. Jesse Castaneda, Mrs. Gilbert Arellano, Mrs. Terry Johnson, Mrs. Merle Goff, Mrs. Charles Critchlow 2-20.

Mrs. Laureano Jimenez 2-17.

Mrs. Fannie Clingsmith 2-15.

The Washington Monument has 898 steps.

For every 15 children who get measles, one will develop an immediate serious complication.

Ellis TAMALES GOOD BETTER BEST!



by MELVIN YOUNG Word has been received here that the bill to create a special district attorney's post for Deaf Smith County passed out of the Senate Tuesday and now goes to the House where it is expected to receive approval with little or no delay. Senator Max Sherman of Amarillo sponsored the bill in the Senate and Representative Bill Clayton of Springlake will do the honors in the House. Clayton expects no delay in the House so we should be in business with a new criminal district attorney soon.

The snowfall over the weekend, for whatever actual benefit it might have, was at least welcomed by most area residents as a change from the blowing dust and dirt. That is, unless you happened to have been caught out in it.

Returning from a West Texas Press Association meeting in Alpine, we hit the storm at Tahoka and after spending some 1 1/2 to 2 hours negotiating that usually short 25 miles on into Lubbock, we decided to spend the night and complete our journey the following day. There are a lot of things we'd rather do than spend the night stuck in a snowdrift and it's a lot easier to get a room and wait until conditions are better.

A telephone call to Hereford assured us that our decision to stop had been right — and also that school had been turned out for the following day, so we made the most of our stay in Lubbock and enjoyed visiting with friends in that city.

Actually, by the time we started home Monday morning, there were few problems left on the highways. It was a little rough between Lubbock and Littlefield, but a breeze from there on into Hereford. However, we noticed a number of autos stuck in the drifts at the roadside along the way. Obviously they

### City FHA members to have part in area convention this weekend

Girls from homemaking classes of Hereford schools will go to Lubbock this weekend for a convention of Area I, Future Homemakers of America, and will support two local candidates for area office in the election Friday evening.

Donita McDermitt and Sandy Frye are the candidates for office; Marilyn Murphey, Kaylanette Battenfield and Sherry White are state degree candidates from Hereford.

Voting delegates to the convention, those who earned the most points from their respective FHA chapters, are Terri Beth Line and Dee Dee Walden of high school chapters, Donna Walterscheid of LaPlata and Dana Brinkley of Stanton Junior High.

Other members from Hereford, also the high school stage band directed by Ben Gollehon, will take part on the entertainment program. A quintet from La Plata entered in the talent show includes Shari Hughes, Susan Wartes, Linda Wommack, Donna Durham and Nancy Newsom.

To appear with the Sharon Singers, a singing group of high school FHA girls, are Betty Durham, Julie Vogel, Nelda Norton, Kaylanette Battenfield and Marilyn Murphey. In younger group, the Ina Dee Singers, will be Kathy Loerwald, Jane Lyons, Sheila Lea, Shalyn Sisson, Debbie Sorrella, Carmela Burges and Holly Layman.

Mrs. Charles Weatherford of the Hereford Chapter, Young Homemakers of America, will bring greetings from that group as Area I president of YHT.

50TH ANNIVERSARY NEW YORK — What do astronaut Jim Lovell, Red Skelton, Supreme Court Justice Hugo Black, Thomas A. Edison, Luther Burbank, Gen. John J. Pershing, Calvin Coolidge, Harry S. Truman, Franklin Delano Roosevelt and John F. Kennedy have in common?

All were members of Civitan International, the community service organization which is marking its 50th anniversary. It was formed in Birmingham, Ala. for the purpose of promoting good citizenship and perpetuating at all times the qualities of genuine patriotism and community cooperation.

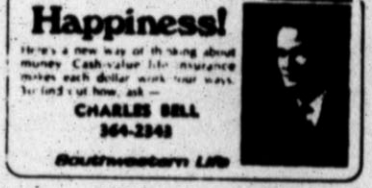

Let Your Wishes With Our Experience Be The Guide — Cowan Jewelers DOWNTOWN HEREFORD

### Hereford link with Lubbock dice supplier?

Hereford was mentioned in a story in the Lubbock Avalanche-Journal Saturday concerning a raid Friday on a Southeast Lubbock "dice plant."

The story quoted First Assistant District Attorney Bob Odom as saying, "known gamblers from Lubbock, Plainview, Brownfield and Hereford" were seen during a one-week surveillance period, entering and leaving the house which was raided.

Odom also was quoted as saying: "We discovered records in the house indicating the dice were going to known Lubbock and South Plains gamblers, as well as gambling houses in Houston, Lake Tahoe and Las Vegas, Nev., and Mississippi."

Dist. Atty. Blair Cherry Jr. of Lubbock told the Brand Saturday he personally is not aware of the particulars concerning Hereford gamblers, that that information had come from his assistant.

"I do know this guy was supplying all the gamblers in this area, as well as in other states. If any Hereford gamblers are involved, the chances are they

are playing with crooked dice. There were many thousands of them in the house in various stages of manufacture," Cherry said.

Odom, when contacted, said he believed Department of Public Safety officer Ed Richards of Lubbock gave him the information about the Hereford tie-in.

Richards, reached at the DPS offices in Lubbock, said it was not he that told Odom and that "I didn't know Hereford was involved."

Neither the Deaf Smith County sheriff's office or the Hereford Police have received any information on a Hereford connection with the dice raid in Lubbock, according to Deputy Harold Wheeler and Police Chief Don Brush.

Several thousand pairs of dice,

from blanks to the finished product, were confiscated, along with a box of croupier sticks, boxes of cards, loading materials, poker chip trays, magnets, records of transactions and a blackjack table.

Several thousand dollars of dice-making machinery was found in the raid. Numerous loaded dice were found in the garage, along with thousands of legitimate dice. Also found were slivers of metal used in making loaded dice, a DPS spokesman said.

### Hospital notes

PATIENTS IN HOSPITAL Mrs. Henry Constancio, 609 Blevins; Mrs. George Sanders, Summerfield; Mrs. Natividad Chavez, Box 1412; Mrs. Raymond Berend, Route 5; Mrs. Artero Alvarado, 319 Avenue E; Mrs. Roy Glenn, 327 Avenue B; J. B. Appleton, Box 929.

Mrs. Sara Fallwell, Friona; James Tucker, 718 Thunderbird-Apt. 2; Mrs. Grady Manley, 901 Fifteenth; Mrs. Wilbert Fischer, Berrin Springs, Mich.; Henry Sears, 145 N. Texas; Mrs.



ICT STUDENT OF THE WEEK — Danny Locke who is bricklayer aid for his father, Joe Locke, Brickmasonry Contractor, is Industrial Cooperative Training Student of the week. Locke is a senior at Hereford High School who plans to major in accounting and business at West Texas State University next year. He is son of Mr. and Mrs. Joe Locke of 110 Ranger Drive.

The Hereford Brand Member National Editorial Association Member Associated Press Published Every Thursday at 130 W. Fourth Hereford, Deaf Smith County, Texas, 79045

AMERICA'S FAVORITE FRIED CHICKEN never greasy... always FRESH, CRISP and DELICIOUS FEED THE WHOLE FAMILY, 'ABOUT A BUCK-A-HEAD' DRUMSTICK Feast Fair 350 SEAT RESTAURANT EXCEPTIONAL VARIETY MENU FEATURING SUPERB FRIED CHICKEN ...98c DINING ROOM TAKE OUT 2700 Georgia Amarillo, Texas KIDDIES' DINNER 49c

For people who can't decide between full-size comfort and small-car savings — Oldsmobile introduces a new Cutlass Hardtop that gives you both. Straight to your nearest Oldsmobile dealer's. He's got a new Cutlass Hardtop that gives you the best of both. This new Cutlass model, the lowest priced hardtop Olds offers, gives you things like: A big, solid Body by Fisher with sporty Moroccan interiors and room for six grown-ups. A great coil-spring ride, computer-matched to each car's weight and equipment. Specially tuned body mounts for a quieter ride. A pollution-fighting engine that runs efficiently on no-lead, low-lead or regular gas (either six-cylinder or V-8). Alumined exhaust system, front-fender inner panels, anti-corrosion battery that last longer. Flo-Thru Ventilation that brings in outside air for interior comfort, so you arrived refreshed and un-ruffled. Bias-ply, belted tires for improved traction, longer tread life. Side-guard beams in each door for extra security, plus a long list of other GM safety features. So why compromise? Get full-size Olds comfort and everything that goes with it—plus low price and exceptional economy, too. Now! Special savings during Olds Cutlass Step-Ahead Sale! Right now your Olds dealer is offering some very attractive frosting for a very attractive cake. During his Step-Ahead Sale on this Cutlass Hardtop, he's offering special savings on these six "extras": Vinyl top! Louvered hood! Whitewall! Wheel discs! Wheel opening moldings! Plus! nylon carpeting! All yours at real savings right now.



**FORMER RESIDENT DISPLAYS CREATIONS** — Mrs. Joe Wade, now of Lubbock, is shown with two of her bronze sculptures, named Navajo Woman and White Hair, and an oil painting, Mission of St. Francis, that she displayed during the opening of the new Agri-Science Center.

—Photo by Betty Koelzer

## Hereford woman shows sculptures

A former Hereford resident displayed several pieces of her choice art works recently during open house ceremonies at the Agri-Science center on West Harrison Highway.

Mrs. Joe (Juan Dell) Wade, who lived in Hereford with her family for three years before moving to Lubbock one year ago, displayed various pieces of bronze sculpture and oil paintings in the various rooms of the new building.

Mrs. Wade says she has neglected oil painting since discovering sculpting and has created about 12 different pieces during this past year.

Weighing as much as 17 pounds each and carrying prices as high as \$875 each, several

of Mrs. Wade's sculptures are being displayed in Houston, Dallas and Las Vegas and will appear soon in an Indian Artifacts Show in Los Angeles, if the recent earthquake did not damage the building to be used.

Mrs. Wade trades her skills with the owner of Fenn Bronze Foundry in Lubbock, who in turn casts the bronze molds for Mrs. Wade's sculptures.

Limited editions are cast of each sculpture. When the edition is sold out, the mold is destroyed to protect the value of the sculptures and prices increase as the edition is sold.

More than 30 pieces of the different designs have been sold.

### MARRIAGE LICENSES

Ronald Carmen Howell and Candace Sue Poarch 2-22.  
Steve Nelson Lynch and Sherri Wendean Cleveland 2-19.  
Michael William Cole and Lella Lorraine Ingraham 2-19.  
Pedro Jimenez Salinas Jr. and Herminia Sandoval 2-19.  
Terry Lynn Bell and Cynthia Ann Lamb 2-16.  
Joe Luis Castillo and Anita Mariscal 2-16.  
John Ronald Reagan and Beverly Ann Castillo 2-15.  
Donald Lee Cornelius and Linda Dianne Worthan 2-15.

### FORGED SANDWICHES

WIGAN, England — At least one woman here can tell the difference between butter and margarine.

She complained to the local weights and measures board that she ordered bread and butter but the restaurant gave her margarine instead. The board agreed such substitution breaks Britain's trade description law.

All local cafes and restaurants have now been warned that they can be fined up to 400 pounds (900 dollars) if the menu says butter, but they serve the lower priced spread.

### FAMILY PLANNING

FRANKFORT, Ky. — The state has approved a \$33,500 contract under which the University of Kentucky will provide family planning for about 150 unwed teen-age mothers.

## Retail business almost doubles in past 5 years

To get an idea of just how much the Deaf Smith County economy has grown in recent years, it is necessary to look back beyond 1970 and note the changes that have taken place. Retail business in the local area, a major indicator, went up 95 per cent in the five-year period since 1965.

The gain was made despite consumer feelings over the war in Vietnam and despite domestic problems and higher taxes, which led them to be more conservative in their spending during the last year or two than they would have been otherwise.

The amount of business done by retail stores in the Deaf Smith County area rose from \$28,533,000 to \$55,656,000 in the five-year period, according to findings in a recent national report. Part of the increase was due, of course, to inflation.

The local increase of 95 per cent was relatively high. It compares favorably with the gains made at the retail level in many parts of the country.

Throughout the United States the rise was 33 per cent and, in the West South Central States, 40 per cent.

The growth in retail activity in the local area is attributed to several factors. A principal one was the marked rise in disposable income per family since 1965, notwithstanding price hikes, bigger taxes and the larger deductions for social security.

Total net income in Deaf Smith County went from \$28,036,000 to \$51,197,000 after taxes, in the five years.

For the near future in the

United States, most economists forecast a slow but steady improvement in the economy, with a return of some of the zip that was lost in the last year or two.

The signs are already in evidence. Interest rates have been dropping, consumers have begun to loosen their purse strings, housing starts are up and automobile prospects are favorable.

### STARRING ROLE

NEW YORK — Bud Cort has been signed for a starring role opposite Ruth Gordon in Paramount Pictures' "Harold and Maude" which will be co-produced by Charles Mulvehill and Colin Higgins. It was announced recently by Robert Evans, Paramount's Senior Vice President in charge of world-wide production.

Cost includes among his screen credits "Brewster McCloud," "The Traveling Executioner" and "M A S H."

## Rites conducted in church here for Mrs. Weemes

The funeral of Mrs. Henry E. Weemes, 55, of 118 Moreman, who died Monday in a local hospital, were conducted Wednesday afternoon in Central Church of Christ by J. T. Marlin, minister. Burial in Rest Lawn Cemetery was directed by Gilliland Funeral Home.

Mrs. Weemes was born Myra Oleta Haggard Aug. 8, 1915, in Montague County. She married Henry E. Weemes Oct. 6, 1936, in that county, and they came to Hereford in 1942 from Shamrock. She was a member of the Church of Christ.

She is survived by her husband; a daughter, Mrs. Melinda Duggan; two sons, Tommy and Charles, all of Hereford; three sisters, Mrs. Maudine Nichols, and Mrs. Ida Haralson of Dallas and Mrs. Mary McClendon of Irving; two brothers, Wilbur Haggard of Arlington and O. G. Haggard of Dallas, and six grandchildren.

Channel or spotted catfish can weigh more than 50 pounds.

The Lord's Prayer has 56 words.

## Income tax

returns prepared for as little as \$5 guaranteed, no waiting

close personal attention, by professionals. Call, drop by now.

### TAX MASTERS

INTERSTATE SECURITIES COMPANY

615 S. 25 Mile Ave. 364-4432

## Jeans sale. Only the styles are fancy. Not the prices.



Come to our jeans sale! Solids, stripes, even some prints in cotton or cotton/polyester denims. Some are Penn-Prest®, too. Sizes for juniors and misses.

Now 3<sup>99</sup> reg. \$5

Now 4<sup>99</sup> reg. \$6

See Penneys Catalog for more sportswear.

### HELP WITH YOUR HOUSE PAYMENTS - IF YOU QUALIFY.

FHA 235 PLAN 3 Bedroom Homes With:

- \* Central Heating
- \* Built-In Range
- \* Large Living and Dining Rooms
- \* Extra Storage
- \* Enclosed Garage
- \* Two Baths
- \* Carpeted

\* \$200 CASH OUTLAY

Payments As Low As \$80.00

VAUGHAN REAL ESTATE  
116 So. 25 Mile Ave.  
Ph. 364-2850

## Wide profile polyester cord tire sale.



Foremost® GP 4-78 has 4 plies of tough polyester cord.

## Sale 16<sup>95</sup>

plus 1.76 fed. tax and old tire. 650-13 blackwall tubeless. Reg. 19.95

### Blackwall tubeless

Size	Fed. tax	Reg.	Sale
700-13	1.95	22.50	19.50
C78-14	2.07	22.50	19.50
580-15	1.74	22.50	19.50
E78-14	2.21	24.50	21.50
F78-14	2.38	26.50	23.50
F78-15	2.42	26.50	23.50
G78-14	2.55	28.50	25.50
H78-14	2.74	30.50	27.50
G78-15	2.64	28.50	25.50
J78-14	2.91	32.50	29.50
H78-15	2.80	30.50	27.50

Whitewalls only \$3 more.

Sale prices effective thru Saturday.



### Penneys Service

<b>SPRING MOTOR TUNE-UP</b> Includes new plugs, points, rotor, condenser and cap and adjust carburetor and timing 6 Cyl. \$17.88    8 Cyl. \$21.88	<b>CUSTOM BRAKE OVERHAUL</b> \$34.88 Most Cars
--	---



OFFICIAL STATE INSPECTION STATION

## END OF MONTH CLEARANCE

<b>MISSES BETTER DRESSES AND PANT SUITS</b> Original \$12 to \$36 NOW \$4 To \$24	<b>99c GIRL'S SLEEPWEAR</b> MISSES DRESS SHIRTS MISSES SHORTS PURSES MEN'S BOOT SOCKS 99c MEN'S SWEATSHIRTS MEN'S SPORT HATS Men's GLOVES MISSES BLOUSES GIRL'S BLOUSES BOY'S SWEATERS GIRL'S SLACKS & BLOUSES \$1.99 PIECE GOODS BONANZA Better Cottons 1c Inch Better Blends 58c Yd. Better Fabrics 88c Yd. Suitings \$1.88 Yd.	<b>Girl's Long Sleeve KNIT SHIRTS</b> Sizes 8 to 14 \$1.88 <b>Girl's SWEATERS</b> Orig. \$6 Now \$3.88 <b>Girl's Sanforized DENIM JEANS</b> \$1.66 - \$1.99 <b>Boy's Penn-Prest Ranchcraft JEANS Dress SLACKS</b> Original \$3.98 - \$4.98 - \$5.98 Now 2 Pr. \$7 <b>Boy's Short or Long Sleeve Dress And Sport Woven SHIRTS</b> \$1.99 <b>Men's Ranchcraft WESTERN JEANS</b> Original \$3.98 - \$4.98 NOW \$3 <b>Men's DRESS OR SPORT SHIRTS</b> 5 For \$10 <b>Men's 100% Acrylic KNIT SHIRTS</b> \$2.50 <b>Entire Stock Men's WINTER JACKETS</b> Orig. to \$24 Now \$9.99 <b>Sheet Blankets \$2 Thermal Blankets \$3.99 Throw Rugs \$1.50</b> Family Shoe Clearance
<b>MISSES SPRING PURSES</b> \$2.88 <b>MISSES PANTI-HOSE</b> 88c <b>MISSES NYLON BIKINIS</b> 2 FOR \$1 <b>MISSES PANTY GIRDLES</b> Orig. \$7-\$9 NOW \$3.99 Reduced MISSES UNIFORMS \$5 - \$8 4 Only MISSES JACKETS \$5.88 <b>MISSES SLACKS BLOUSES PANTS SWEATERS</b> Seasonal Clearance 2 For \$7 <b>LITTLE MISSES PANT SUITS</b> 2 to 6x \$2.88    7 to 14 \$3.88 \$3.99    \$4.99	<b>REMnants Reduced</b> <b>Boy's and Girl's WINTER GLOVES</b> 50c Each <b>Boy's and Girl's WINTER JACKETS</b> \$4.88 - \$5.88 <b>Girl's Better DRESSES</b> Reduced From Stock \$1.88 To \$4.88	



**Planavin kills grasses and broadleaves in vegetables.**

Planavin 4 WDL herbicide gets the tough ones. Grasses like crabgrass, seedling Johnsongrass and foxtails. And broadleaves like lambsquarters, pigweed and purslane. And it works in dry beans, snap beans and peas. Plus transplanted crops such as broccoli, Brussels sprouts, cabbage, cauliflower, tomatoes and peppers.

Ask us about Planavin. We have the answers. And the Planavin.

DISTRIBUTED BY  
HELENA CHEMICAL CO.

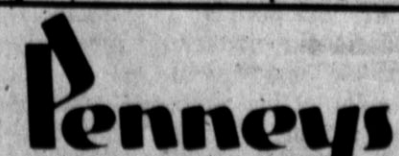

CHARGE ALL YOUR NEEDS AT PENNEYS SUGARLAND MALL



# QUALITY + LOW PRICE = BEST BUYS



Superior Electric No. 310  
**CORN POPPER** \$2.97

WHERE YOU ALWAYS BUY THE BEST FOR LESS  
**GIBSON'S DISCOUNT CENTER**  
PRICES GOOD  
THURS., FEB. 25 thru SAT., FEB. 27th



No. 33128  
Fostoria  
**STEAM & DRY IRON VENTS** \$7.97



**JANITOR**  
in a  
**DRUM**  
32 oz. Size  
**67¢**



**PUREX**  
1 Gallon Size  
**49¢**

SHOP GIBSON'S & SAVE ON LOW PRICES EVERYDAY



**KLEENEX TOWELS** **29¢**



**SUPER SCOPE**  
Family Size 24 oz.  
**MOUTH WASH** **97¢**



**BRECK CREAM RINSE**  
Rég. or With Body Rinse For Blonds  
16 oz.  
**\$1.19**



**Boy's Long Sleeve SWEATERS**  
100% Acrylic Full Fashion Permanent Fast Colors Will Not Shrink  
\$5.97 Values  
**\$1.99**



**NESTLE'S CURL-N-SET STYLING GEL**  
13 oz. Jar  
**59¢**



**BOY'S HEAVYWEIGHT QUILTED JACKET**  
2 Pockets Ass't. Colors \$8.98 Retail  
**\$1.99**  
WHILE SUPPLY LASTS



**LADIES' PANTIES**  
Ass't. Colors & Sizes  
**39¢**



**Girl's Watch "SOVERIGN"**  
by Benrus Swiss Made  
Shock Resistant Water Proof  
**\$6.97**



One Group of  
**WATCH BANDS**  
**25%** off of Gibson's Discount Price



**BEACON THERMA-WEAVE BLANKET**  
Full or Twin 55% Rayon 45% Poly Binding 100% Nylon  
**\$2.99**



**Ladies' (L5-21B) SUNBEAM RAZOR**  
**\$6.97**



**RUBBER QUEEN SHELF & DRAWER LINER**  
No. 6240 22"x12 1/2" Ass't. Colors  
**97¢**



**MOTOR MEDIC NO. 2 ENGINE TUNE-UP**  
**47¢**



**9'x12' PLASTIC DROP CLOTH**  
**9¢**



**Popsrite POP CORN**  
2 Lb. Bag  
**29¢**



**Hunt's TOMATO JUICE**  
46 oz. Size  
**29¢**



**MINI 8 AUTO STEREO**  
Retail \$69.95 With 4 Speakers by Automatic Radio  
NOW **\$38.95**



**NESTLE'S QUIK CHOCOLATE FLAVOR**  
2 Lb. Box  
**63¢**

**GIBSON'S R pharmacy**  
Phone 364-4900  
**SAVE ON PRESCRIPTIONS**  
Emergency Phone 364-4753 or 364-4109



... to fill prescriptions promptly  
There's never any unnecessary waiting for prescription service here — and we never sacrifice quality!



**Fritos CORN CHIPS**  
With Free Flower Seeds  
FREE FLOWER SEED WITH EACH PACKAGE  
53c Size  
**43¢**



**CRISCO OIL**  
38 oz. Bottle  
**79¢**

GIBSON'S WHERE YOU GET THE BEST FOR LESS



**BIG MIKE DOG FOOD**  
No. 300 Can  
**7¢**



**BUSY, BUSY LIONS** — More than 1,300 persons were served at Friday evening's pancake supper. Lions shown above working in the kitchen

are left to right, Ray Moore (back to camera), Bill Bradley, Ray Simpson, center back, Dean Stallings, L. J. Clark and Virgil Walker.

**JUSTIN, ARE YOU RESPONSIBLE?** — Hugh Clearman accuses Justin McBride of placing the tin can lid between the pancakes on his plate. Good humor from the club members went along with the work required to serve the near-record crowd at the annual Aunt Jemima pancake supper.

**SUPPER GUESTS** — About 45 girls from Girlstown were hosted by the Lions Club at the pancake supper and treated by the Kiwanis Club to the magic show later that evening at the high school auditorium. Club members shown serving the guests are Ed Wilson and Henry Dobbs.  
—Photos by Betty Koelzer

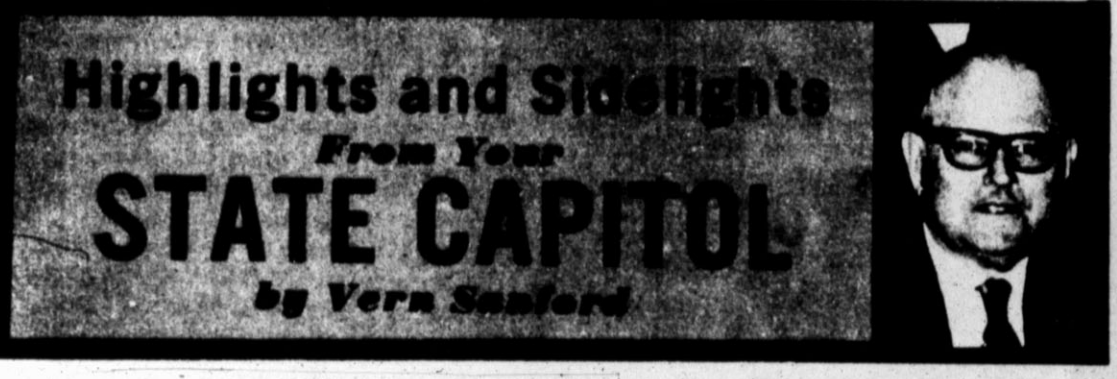

**AUSTIN** — Gov. Preston Smith placed a new \$470 million revenue-raising program before the Legislature, and prompt action toward consideration in the House was promised by Speaker Gus Mutscher.

The governor proposed raising the general sales and auto sales tax rates to four per cent and boosting tuitions in state supported colleges and universities.

He stuck by his original recommendation to appropriate welfare funds for only 10 months of the biennium, meanwhile trusting that the federal government will take over 100 per cent of welfare costs. Latter assumes a shift of nearly \$300 million state load to Washington.

Smith, addressing a joint session of the House and Senate, served notice he is again insisting on a biennial (two-year) budget—except for welfare—and hinted strongly he would veto a one-year appropriations bill favored by Lt. Gov. Ben Barnes, as he did in 1969.

Here's how Smith calculates the yield on his revenue plan which replaces the spend-now-pay-later scheme he outlined January 20:

- \*Boosting general sales tax rate from 3.25 per cent to four per cent \$300 million for the biennium.
- \*Raising auto sales tax rate from three to four per cent, for a \$70 million gain.
- \*Hiking Texas student tuitions from \$50 to \$125 a semester and out-of-state-student fees in state institutions of higher education from \$200 to \$500 a semester, estimated to yield another \$100 million.

While lawmakers found the new plan more realistic than the no-new-tax message, many expressed the view it would not pass unless coupled with some form of business taxation. Some legislators labeled it insufficient to meet budget needs. Most criticism centered on "lack of balance" between consumer-business levies and the stiff tuition increase recommendation.

**EMERGENCY BILLS** — Legislature completed action on emergency bills to avert the threatened March 1 cut in medical assistance and aid to needy families with dependent children.

Final bill cleared by the House and sent to the Governor would divert \$35 million of teacher retirement fund income from April through August. An earlier bill made the appropriation to welfare purposes.

Surprisingly, a bill to create a \$185 million bond fund for building new colleges and universities, which sailed through House and has backing of the Governor and Lieutenant Governor, bogged down in senate committee, but Lieutenant Governor Barnes still predicts passage.

**LIQUOR BILL** — Long-awaited bill to legalize sale of liquor-by-the-drink on a local option basis was introduced in the Senate by Sen. Joe Christie of El Paso and in the House by Rep. L. DeWitt Hale of Corpus Christi.

Legislature was empowered to

pass such an act by the constitutional amendment lifting the open saloons ban at last November's general election.

Christie said the bill is "clean, enforceable" and contains no "arbitrary, unreasonable and indefensible restrictions" such as limiting mixed drink sales to establishments selling food.

Initial permit fees would cost \$5,000 and annual renewals \$500. Hale will introduce later tax legislation calling for a 10 per cent gross receipts levy on sale and service of mixed beverages.

Tax bill also would increase gallonage tax on distilled spirits from \$1.68 to \$2.70 and up wine tax per gallon in accord with the alcoholic content of vinous liquor.

Bill will further exempt mixed beverage permit holders and private clubs from the general sales tax and repeal the private club service fee of five cents a drink. Hale and Christie estimate a biennial additional tax revenue of \$28 million.

Miniature bottles, subject of contention in prior legislative clashes over mixed drink, would be banned. Mixed drink sellers would buy their stock from Texas wholesalers.

Legislation is expected to stir one of the sessions "more spirited" debates.

**COURTS SPEAK** — State Supreme Court agreed to consider a court of civil appeals decision concerning the city of San Antonio's annexation of five miles of U. S. Highway 281 right-of-way.

High Court reversed an intermediate court and withdrew an earlier opinion, concluding that a home for retired teachers in Waco must pay property taxes to the city and school district.

A Dallas woman got a new hearing in a court of civil appeals in her lawsuit against a Connecticut life insurance company over \$20,000 in coverage on her late husband.

Supreme Court sent the case back for consideration of whether death was accidental or self-inflicted.

U. S. Supreme Court upheld the tough state rule on private club operations.

Federal district court here banned the use of federal funds to buy Mustang Island park land. Appeal is being filed.

Court of Criminal Appeals affirmed a 65-year prison sentence assessed a man in the shooting of the Cross Plains city marshal.

**APPOINTMENTS** — Governor or Smith named Charles E. Simons of Dallas, executive vice-president of Texas Mid-Continent Oil and Gas Association, to the State Highway Commission.

In other recent action, Smith also appointed:

- Emory E. Gose Jr. of Houston to the Texas Aeronautics Commission and reappointed Rex C. Cauble of Denton.
- Former State Sen. Walter H. Richter of Austin (formerly of Gonzales) director of the state drug abuse control program.
- Irving M. Axelrod of Houston to the State Commission for the Blind and reappointed Thurman Dobins of Austin to the Commission.
- Dr. John Berry Bowen of

Sweetwater as a member of the Texas Optometry Board and reappointed Dr. N. Jay Rogers of Beaumont to the Board.

Victor B. Fain of Nacogdoches (reappointment) to the Commission for Indian Affairs.

Mrs. Joyce Heard of Dallas (reappointment) to the State Board of Tuberculosis Nurse Examiners.

Grady C. Clark Jr. to the State Seed and Plant Board and reappointed Wilmer Smith of Wilson and Heino Staffel Jr. of Austin.

B. F. Block of Sunray to the Texas Water Well Drillers Board.

Senate nominations committee, by 8-3 vote, recommended confirmation of Jack Stone of Wells to the Park and Wildlife Commission.

**ENVIRONMENTALISTS** — First Texas Environmental Education Conference drew a crowd of 1,000 to meet with state officials on ecological issue.

Environmentalists, who claim state effort to save natural resources and prevent pollution are uncoordinated and inadequate, are sponsoring some 60 pieces of legislation. One would establish the Office of Environmental Quality with veto power over other state agencies to protect natural resources.

**HOUSING PLANS** — Governor Smith presented a special message to the Legislature recommending "bold, massive" programs to improve housing and encourage community development.

Message recommended an official state urban policy, creation of a community affairs department, an advisory commission on intergovernmental relations, a state housing finance corporation and a state housing redevelopment corporation.

Governor also urged broad authority for local governments to improve services and efficiency through interlocal contracts, subdivision standards outside cities and year-round voter registration.

**SHORT SNORTS** — Senate passed a constitutional amendment to guarantee that equality under law cannot be denied because of sex, race, color, creed or national origin.

House approved repeal of an old law requiring county commissioners to force land owners to kill prairie dogs.

Establishment of telephone and utilities regulatory commissions came under heavy fire at Senate committee hearing.

Game, fish and water safety law violations brought the state \$416,054 in fines during the last fiscal year, a \$44,000 increase.

March draft call for Texas is 908, Selective Service announced.

Mental Health-Retardation accepted \$744,531 in federal grants.

Senate may not invest in a subsidiary corporation which is unrelated to its original purpose, Atty. Gen. Crawford Martin has held in a new opinion.

Senate—investigating committee began a probe into state banking operations.

State Welfare Commissioner Burton G. Hackney, 63, was hospitalized with coronary insufficiency.

## Theater-in-barn built anew for Players' Drama

A new theater-within-a-hall has been built for Hereford Community Players' presentation of The Glass Menagerie Friday and Saturday evenings at the Little Bull Barn Theater, adjoining the Deaf Smith County Bull Barn.

Curtains and flats have been arranged to form a completely enclosed space inside the auditorium where Players' shows have previously been given on a conventional stage.

This space, with chairs on risers around all four sides, is the setting for the local actors' first attempt at theater-in-the-round.

The "stage" for the Tennessee Williams drama is in the center of the space, set to show two rooms of a midwestern city apartment in the 1930's, and the fire escape entrance. All action of the play takes place in this set and the narrator-actor, Fred Howard, speaks from the fire escape platform.

New lighting equipment has been installed for the production, as light effects produce varying moods during the action and lights serve as a curtain at the end of scenes.

First dress rehearsal of the play Tuesday evening revealed actors thoroughly at home in their roles, trained to "play to" each other instead of an audience out front, as their audience will be on either side and behind them also. Hearing lines is no problem with the players near the stage.

The small cast, all at home onstage, permits a taut performance which is stressed in Meredith Wilcox's direction. Although Glass Menagerie is described by the author as a "memory play" and some scenes have a dreamlike quality, Mrs. Wilcox has insisted on movement to hold audience attention.

Three of the four actors are well known to Community Players audiences from previous appearances, the Rev. Fred Howard in Blithe Johnson and Charley's Aunt, Lorraine Johnson in those two and more recently in The Curious Savage, in which Amy Gilliland also had an important role.

Only Robert Stewart is new to the Players; he is a Hereford music education major at West Texas State University and claims no stage experience, but brings a happy personality to the role of the egotistical and brash but kind warehouse worker invited to meet a fellow-worker's crippled sister.

Mrs. Gilliland underscores the frightened eagerness to please of the crippled girl, whose lonely life is dominated by a mother bent on realizing her own frustrated dreams of romance and wealth in her children.

As the mother, Mrs. Johnson is by turns wildly optimistic, angry, cajoling and coy, using her voice most effectively to achieve pathos as well as humor. Howard plays her son, determined to find adventure in spite of the drab life in which he is trapped, and his mother's nagging.

## Final crusade service Sunday

Delayed by the weekend blizzard, services of the Ed Robb evangelistic crusade are under way with a breakfast meeting at 7 a.m. each day in First Christian Church and an evening service at 7 p.m. in First United Methodist Church.

Ed Robb of Abilene, widely known evangelist, is the speaker and music is directed by Bobbie and Gene Moore.

Four Hereford churches, the Nazarene and Christian as well as the two United Methodist congregations, are sponsoring the week of meetings.

Scheduled Sunday but postponed because of the snowstorm first services were held Monday evening. Final meeting of the crusade will be the Sunday evening service.

All area residents are invited for this Challenge-for-Living Crusade, by pastors of the sponsoring churches, the Rev. Don McWhorter of Wesley UMC, Rev. Eugene Brink of First Christian, the Rev. Bill Ray of the Church of the Nazarene and the Rev. Clifford Trotter of First UMC.

The crusade leader, who has been a full-time evangelist the past five years and before that served as pastor for several Methodist churches in Northwest Texas, calls himself one of the New Evangelicals.

This term Robb defines as those with an evangelistic message, who reject both the old, restrictive forms of religion based on fear, and the modern humanistic approach which teaches that man himself can achieve his own salvation and that of the world. Rather he preaches a personal religion which leads people to concern for others.

## REAP practices given approval

Approval of some conservation cost-sharing practices under the 1971 Rural Environmental Assistance Program (REAP) have now been authorized, according to Frank J. Bezner, chairman of the Deaf Smith County Agricultural Stabilization and Conservation (ASC) Committee.

He reported that development of the 1971 county program for REAP is still in progress but that pending final determinations, authorization had been given for the County ASC Committee to approve certain kinds of conservation practices.

Practices under the 1971 REAP (formerly ACP) which can now be approved include those through which farmers would establish or improve permanent vegetative cover, or build water impoundment reservoirs.

The ASC Committee Chairman said these fit well within the objectives of the 1971 REAP investment plans which aim at environmental improvement and pollution abatement through farmland conservation practices.

"Meanwhile," he said, "the County ASC Committee is continuing to consult with community leaders and other interested persons in developing our total REAP investment for Deaf Smith County in 1971.

"We hope to announce the complete program in the near future — one that will benefit everyone in the area through its emphasis on improving the environment and helping reduce agriculture's contribution to deterioration of our natural resources."

## Legislator sets anti-litter week

The Texas Highway Department has pledged its enthusiastic support for "Trash Round-Up Week in Texas," set for April 26 through May 1 by the Texas Legislature.

"The week will further call to the attention of all Texans the mammoth litter problem confronting the Texas Highway Department the year 'round," State Highway Engineer J. C. Dingwall said.

Trash Round-Up Week was designated by a House Concurrent Resolution introduced by Representative Ben Atwell of Dallas. It was approved by both houses and Governor Preston Smith signed it Feb. 9.

"It costs the people of Texas \$2 million annually to pick up litter along 70 thousand miles of State highway facilities," Dingwall noted.

"The irony of the situation is that this massive effort by the Highway Department maintenance forces could be eliminated if every driver simply would carry a litter bag in his car — and use it," he said.

The State Highway Engineer also noted that the Highway Department has provided litter containers at hundreds of locations along State-maintained

## Episcopalians pick Bishop Coadjutor

The Ven. Willis R. Henton was elected to Bishop Coadjutor of the Episcopal Diocese of Northwest Texas at a recent meeting in Lubbock.

Delegates from Hereford attending the Special Council were the Rev. and Mrs. Fred Howard, Dr. D. E. McBrayer, Bruce Miller, Mr. and Mrs. George Bush, Mr. and Mrs. L. T. Johnson and Mr. and Mrs. William B. Smith. David Howard also attended and worked as page.

The Special Council was held at St. Christopher's Episcopal Church in Lubbock and the election came on the fifth ballot when Mr. Henton received the required majority of votes cast by clergymen and laymen voting separately.

The Rev. Mr. Henton is presently the Archdeacon for Education of the Diocese of Louisiana, a post he has held since 1964. His ministry includes assignments to St. Benedict Mission in the Philippines, St. Luke's Chapel, Trinity Parish in New York, Christ Memorial Church, Mansfield, Louisiana and St. Augustine's Church in Baton Rouge.

Bishop Coadjutor Elect Henton is expected to assume duties in the Diocese of Northwest Texas sometime in June or July. At that time, he will move to Amarillo and work as assistant to the Rt. Rev. George H. Quarterman, Bishop. Upon Bishop Quarterman's retirement in July of 1972, the Rev. Mr. Henton will become the Bishop of the Diocese.

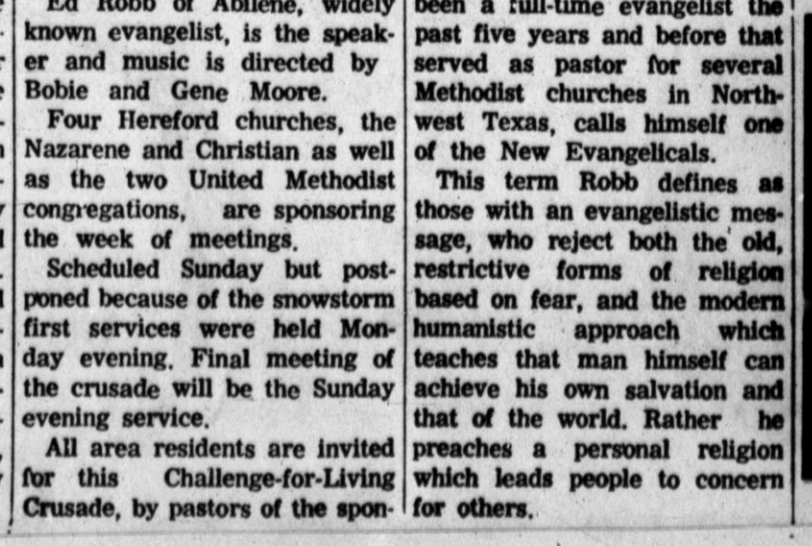

Rev. Willis Henton

# Bargains that Balance the Food Budget

U.S.D.A. BEEF  
RIB  
STEAK  
LB. **95¢**

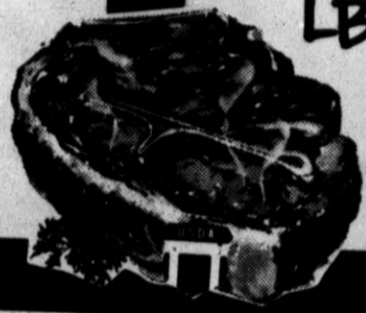

U.S.D.A. BLADE CUT  
CHUCK  
ROAST  
LB. **48¢**

MERIT BRAND  
FRANKS..... 12oz. PKG. **39¢**

KOUNTRY FRESH INDIV. WRAPPED  
SLICED CHEESE..... 8oz. PKG. **44¢**

DEL MONTE  
SWEET PEAS  
5 <sup>303</sup> CANS **\$1.**

CLOVERLAKE  
COTTAGE  
CHEESE

2 LB.  
CTN. **49¢**

FOODWAY  
GRADE A  
MEDIUM  
EGGS  
DOZ. **39¢**

SPECIALS GOOD  
THURS FEB 25 THRU  
SAT. FEB. 27

DEL MONTE WHOLE KERNEL  
GOLDEN CORN..... VAC PAC 6 <sup>12oz.</sup> CANS **\$1.**

COUNTRY FRESH  
POTATO CHIPS..... 10oz. BAG **39¢**



DEL MONTE  
TOMATO  
CATSUP  
14oz. BTL. **39¢**

AMERICAN BEAUTY  
ELBO-RONI  
10oz. BAG **23¢**

ELLIS'  
LUNCHEON MEAT  
12oz. CAN **39¢**



KING SIZE  
COKES

6 BTL. CTN. PLUS DEP.

WITH \$5.00 PURCHASE OR MORE

**19¢**

LIMIT TWO CTN. PER CUSTOMER

KIMBELL  
GOLD BOND EVAPORATED  
MILK 6 <sup>14 OZ.</sup> CAN **\$1**

KOUNTRY FRESH ASS'T.  
INSTANT BREAKFAST..... 6ct. PKG. **49¢**

LITTLE BROWNIE  
COOKIES ASS'T. .... 4 <sup>11 OZ.</sup> PKGS. **\$1**

PIK L BARREL WHOLE OR HAMBURGER  
DILL PICKLES..... 22oz. JAR **49¢**

KIMBELL FANCY  
GRAPE JAM..... 18oz. JAR **49¢**

KIMBELL  
MUSTARD..... 9oz. JAR **17¢**

KIMBELL  
SALT PLAIN OR IODIZED..... 2 <sup>26oz.</sup> BOXES **25¢**

ARROW BLACK  
PEPPER..... 4oz. CAN **35¢**

MENNEN  
BABY MAGIC..... 16oz. SIZE **89¢**

PATIO  
ENCHILADA  
DINNER  
12oz. PKG. **49¢**

BORDEN'S  
SOUR  
CREAM  
8oz. CTN. **35¢**

CREST REG. or MINT  
TOOTH PASTE..... YOU PAY... LARGE TUBE **59¢**

WAGNER ASS'T.  
FRUIT DRINKS..... 4 <sup>QT.</sup> BTL. **\$1.**

GOLDEN DELICIOUS  
APPLES  
LB. **19¢**



RUBY RED  
GRAPEFRUIT  
2 LBS. **25¢**

Join the Inflation Fighters.. shop

**FOODWAY**

-it's just like getting a raise

PLEASE SET ADDRESSES & STORE HOURS  
STORE MANAGER MUST CHECK PROOF

# For God So Loved The World

**FIRST BAPTIST CHURCH**  
Rev. Gerald Mann, Pastor  
Fifth and Main Streets

**FRIO BAPTIST CHURCH**  
Rev. Samuel B. Ogan, Pastor  
Frio Community

**WESTWAY BAPTIST CHURCH**  
Rev. Jackie Lee

**MT. SINAI BAPTIST CHURCH**  
Rev. C. H. Frost, Pastor  
302 Knight Street

**SUMMERFIELD BAPTIST CHURCH**  
Rev. L. C. Roots

**TEMPLO DEL CALVARIO ASAMBLEA DE DIOS**  
13th & Ave. H  
Rev. Tony Vijil, Pastor

**CHURCH OF JESUS CHRIST OF LATTER DAY SAINTS (Mormon)**  
Country Club Drive

**TEMPLE BAPTIST CHURCH**  
Rev. J. L. Bozeman  
Forrest Ave. and Ave. K

**GREENWOOD BAPTIST CHURCH**  
A Bible Baptist Church  
Prentice D. Smith

**IGLESIA METODISTA SAN PABLO**  
Rev. A. Vela Jr., Pastor

**SAN ANTONIO A LA IGLESIA**  
North 25 Mile Avenue

**TEMPLO BAUTISTA MEMORIAL (A. O. Thompson)**  
Abel Becerra, Pastor

**LA IGLESIA DE CRISTO**  
Sunset and Plains Ave.  
Abel Ortiz, Minister

**CENTRAL CHURCH OF CHRIST**  
J. T. Marlin, Minister  
148 Sunset Dr.

**PARK AVE. CHURCH OF CHRIST**  
On Harrison Highway

**BAPTIST MISSION B.M.A.**  
Old Rock Bldg. V.F.W. Park  
J. H. McWilliams, Missionary Pastor

**TRINITY BAPTIST CHURCH**  
Southern Baptist  
Rev. C. F. Powell  
4th and Jackson

**SAINTE JOHN BAPTIST CHURCH**  
400 Mable St.  
Rev. C. W. Allen, Pastor

**PENTECOSTAL CHURCH OF JESUS CHRIST**  
Miles and Gracy

**FIRST METHODIST CHURCH**  
Rev. Clifford E. Trotter, Pastor  
501 North Main

**WESLEY UNITED METHODIST CHURCH**  
Rev. Don McWhorter, Pastor  
410 Irving

**BIPPUS COMMUNITY CHURCH**  
Gene Brock, Pastor  
Preaching 1, 2, 3, 4 Sundays  
5th Sunday, Singing

**AVENUE BAPTIST CHURCH**  
D. K. (Don) Larkin  
130 North 25 Mile Ave.

**CHRISTIAN ASSEMBLY-Interdenominational**  
Christian Fellowship in the Fullness of the Holy Spirit  
Rev. Don Farmer, Pastor  
South Main — 364-5398

**ASSEMBLY OF GOD CHURCH**  
Rev. Homer T. Goodwin, Pastor  
Union and Ave. G

**IMMANUEL LUTHERAN CHURCH**  
Rev. Hermon Schelter, Pastor  
Park Ave. and B Street

**THE CHURCH OF GOD IN CHRIST**  
Rev. Calvin Hodge, Pastor  
115 West Norton

**SEVENTH DAY ADVENTIST CHURCH**  
Elder Hollis A. Morel, Pastor  
West Park Addition

**MISSION DA SAN JOSE**  
Labor Camp

**CHURCH OF THE NAZARENE**  
Rev. Bill Ray, Pastor  
16th & Blackfoot

**GRACE GOSPEL CHURCH**  
Rev. H. V. Fields, Pastor  
Thirteenth and Avenue K

**ST. THOMAS EPISCOPAL CHURCH**  
Fred J. Howard, Vicar  
601 West Park

**ST. ANTHONY'S ROMAN CATHOLIC CHURCH**  
Rev. Boniface Riedmann, Pastor  
Harrison Highway at 25 Mile Ave.

**FIRST PRESBYTERIAN CHURCH**  
Rev. Russell Wingert, Pastor  
610 Lee Street

**FIRST CHRISTIAN CHURCH**  
Rev. Eugene Brink, Pastor  
West Park Avenue

**DAWN BAPTIST CHURCH**  
Rev. Jerry L. Haley



Here is my watch. If it is to be of value to me, it has to be a watch I can count on. When I look at its face, *I must know beyond doubt, that it can be trusted.* If I have to be forever checking it, it is of little use to me, and certainly it is not fulfilling the purpose for which it was created. Life too, is that way!

If a man is to be of value, he must be the kind of person that can be counted on. *His face must radiate dependability.* If those who live about you have to be forever checking on you... you are not fulfilling the purpose for which God created you. Now, Paul said, "those things, which ye have both learned, and received, and heard, and seen in me, do; and the God of peace shall be with you."

Help us to attend church worship every week and to draw near to Thee. May we gather in thoughts that stray and control feelings that may be troublesome. For sin give repentance, for sorrow give trust, for strife of passion and care grant rest. Through this timepiece illustration, may we be led to bring our lives to Thee, that we may *test and measure them by thine unerring law.*

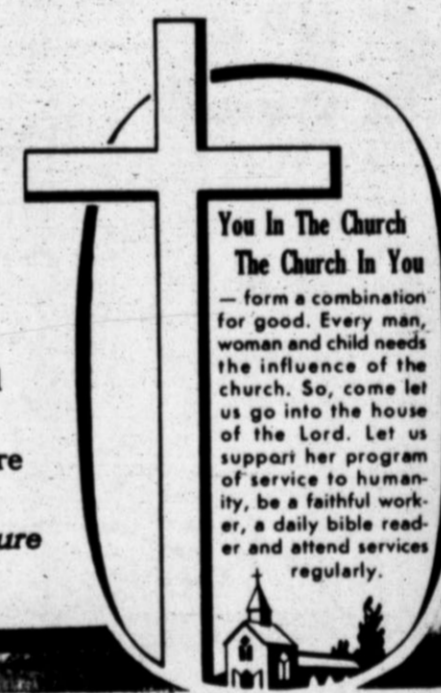

**You In The Church**  
The Church In You — form a combination for good. Every man, woman and child needs the influence of the church. So, come let us go into the house of the Lord. Let us support her program of service to humanity, be a faithful worker, a daily bible reader and attend services regularly.

© Williams Newspaper Features Syndicate  
Box 231 - Fort Worth, Texas

## These Hereford Business Firms Make This Page Possible in the Interest of a Christian Community.

**CARL McCASLIN LUMBER CO.**  
\*Carl G. McCaslin

**KELLEY ELECTRIC**  
\*Virgil and Doug Kelley

**McRIGHT GARAGE & SUPPLY**  
\*Mr. and Mrs. A. N. McRight

**FIRST NATIONAL BANK**  
\*Since 1900

**ROCKWELL BROS. & CO.**  
\*D. R. Vandever, Mgr.

**OGLESBY IMPLEMENT CO.**  
\*Cecil Oglesby

**THE HEREFORD BRAND**  
**THE SUNDAY BRAND**  
\*Phone 364-2030

**WAC SEED, INC.**  
\*Hugh Clearman - Armon Lauderback

**DAVIS IMPLEMENT CO.**  
\*W. L. Davis, Jr.

**COOPER'S CITY DRUG**  
\*Mr. and Mrs. Fred Cooper

**THE CAISON HOUSE**  
\*Mr. and Mrs. G. D. Caison

**HEREFORD IRON & METAL**  
\*Anson A. and June Dearing

**CONSUMER'S FUEL ASS'N.**  
\*"Bud" Sparks, Mgr.

**THE INK SPOT, INC.**  
\*C. E. Coleman, Jr.

**PHILLIPS & LAWRENCE**  
\*Guy Lawrence

**HI-PLAINS SAVINGS & LOAN ASSOC.**  
\*Myron Morgan, Mgr.

**GILLILAND FUNERAL HOME**  
\*Marlin Gilliland - John Gilliland - Charles Watson

**PIGGLY WIGGLY**  
\*Mr. and Mrs. Gaylord, Newell

**PITMAN GRAIN CO.**  
\*John D. Pitman

**HAROLD CLOSE DRUG**  
\*Harold Close

**FARMERS' DRIVE IN**  
\*Troy Moore

**SUIT'S AUTO SUPPLY**  
\*Ray Suit

**DICK NORWOOD CHEVROLET-OLDS**  
\*Dick Norwood

**BOYD MACHINE & SUPPLY**  
\*Mr. and Mrs. James J. Boyd

**PARK AVENUE FLORAL**  
501 Park Avenue  
\*Ray Seale

**TAYLOR-EVANS FARM STORE**  
\*Located on Holly Road

**AMERICAN CYANAMID**  
\*Kenneth Haggard  
\*W. J. (Wop) Lueb

**CASE POWER & EQUIPMENT CO.**  
\*Jimmy Tucker, Mgr.

**WEATHERFORD GIN CO.**  
\*Charles Weatherford, Mgr.  
Summerfield, Texas

**A to Z TIRE & BATTERY**  
\*Troy Rhodes

**HEREFORD STATE BANK**  
\*The Friendly Bank

**LOERWALD BROS.**  
\*231 W. 2nd

**AUDITAX SERVICE**  
PUBLIC BOOKKEEPING SPECIALIST  
P.O. Box 2119 . . . Mr. and Mrs. Mack Forster





**JOINED KIWANIS CLUB THURSDAY**—Weldon Pace, left, and Don B. Taylor, center, were installed as new members of the Hereford Kiwanis Club Thursday by R. C. Hoelscher, Taylor, manager of Allied Millwrights, has lived in Hereford for ten months. He was sponsored by Dean Herring. Pace, owner of Pace Upholstery, has resided here one month and was sponsored by Lee Umsted.

**County resident since 1928 is buried Tuesday**

Mrs. Bessie Hawkins, 70, of 413 Gracy, who died at her home late Saturday, was buried in West Park Cemetery after funeral rites Tuesday afternoon in Rose Chapel of Gilliland Funeral Home. The Rev. Prentice Smith of Greenwood Baptist Church officiated.

Residing in Deaf Smith County since 1928, Mrs. Hawkins came from her native state of Oklahoma. She was born Sept. 11, 1900, at Marlow.

She married H. M. Hawkins Oct. 28, 1928, in Hereford. His death occurred in June 1963. Mrs. Hawkins was a member of the Baptist Church.

Two daughters, Mrs. Meiba Jeanee Kee and Mrs. Bettie Williams, live in Hereford. Also surviving are a sister, Mrs. Inez Dunbar of Lawton, Okla., and four grandchildren.



**HOMECOMING** — Gaby Lottner, Hereford's foreign exchange student from Germany, talks with German newsman Peter Sartorius Wednesday during Lions Club meeting. Sartorius used to work on a newspaper in Nuremberg, Germany, where Gaby is from. They did not know each other until Wednesday's meeting.

**John T. McIver funeral service held Wednesday**

Funeral services for John Thomas McIver, 86, who resided on Moreman Street just west of the city, were conducted Wednesday morning in Rose Chapel of Gilliland Funeral Home.

The Rev. Clifford Trotter, pastor of First United Methodist Church, conducted the rites. Burial was in West Park Cemetery.

Mr. McIver, resident of Deaf Smith County since 1943 when he came from Amarillo, died Monday in a local hospital after a brief illness.

He was born Jan. 18, 1885, at Sunset, and married Naomi Catherine Jenkins Dec. 1908, in Colorado City. He was a member of the Methodist Church.

Surviving are his wife; a son, James Calvin McIver, of Tampa, Fla., four grandchildren and three great-grandchildren.



**DE STUDENT OF THE WEEK** — Miss Janie Arriaga, salesclerk at C. R. Anthony's Downtown, is Distributive Education student of the week. Miss Arriaga, shown above with her employer, Phil Guerrero, plans to attend an Amarillo Business College following her graduation in May. She is the daughter of Mr. and Mrs. Albert Arriaga, 828 Brevard.

**World day of prayer program slated by CWU**

One of three annual celebrations sponsored by Church Women United in Hereford, observance of the World Day of Prayer is scheduled at 1:30 P. m. March 5 in Wesley United Methodist Church. This will mark the 84th year of this world-wide observance now sponsored by women of many denominations, Protestant, Catholic, and Orthodox, in many countries.

Mrs. Paul Zinser of St. Anthony's Catholic Church, program chairman for the CWU, is in charge of the program which has the topic, New Life Awaits. It is one phase of the overall theme of celebrations for this year, A New Person in Christ.

The other two events which CWU observes with meetings open to the public are Fellowship Day in May and World Community Day in November.

Mrs. Claude McDougal of First United Methodist Church is the Hereford group's president for 1971.

**Pin players pick top two bowlers**

Wilma Clark went 14 pins over her average and Amado Lopez 21 pins over this average to win top honors in the Kings and Queens Bowling League.

Lopez had the high game scratch of 208 and the high handicap game of 237. Alice Lueb rolled a 494 high series scratch for the Queens and Pauline McDonald a 191 for the Queens high game scratch.

L. J. Clark had the high Kings scratch series of 551.

Big Daddy's Restaurant rolled a 2280 for the high team series and Strickland Shell rolled a 808 for the high team game.

Converting splits were Clark, 5-7; Luella Dool, 2-7; Omero Valdez, 3-10; Leroy McDonald, 5-10; Pauline McDonald, 3-10;

Margaret Janssen, 2-7; Stella Varter, 3-10; Jim Taylor, 3-10; Amado Lopez, 3-10; Frank Lopez, 5-7 and 3-7-10.

In play last week, Vance Hall Sporting Goods won three from Strickland Shell, Big Daddy's Restaurant won four from Bob's Hickory Pit, Hereford Janitor Supply won four from Reeves Chevrolet, and Team No. 7 won three from Circle Three Feedyards.

Standings have Vance Hall Sporting Goods, 15-5; Hereford Janitor Supply, 14½-5½; Big Daddy's Restaurant, 13-7; Strickland Shell, 10-10; Circle Three Feedyards, 10-10; Bob's Hickory Pit, 9½-10½; Team No. 7, 6-14; and Reeves Chevrolet, 2-18.

**CLASSIFIEDS GET RESULTS**



**GRAIN SORGHUM FUTURES HOW THE NEW CHICAGO MERCANTILE EXCHANGE MILO FUTURES WORK**

Continental Grain Company will sponsor a workshop March 4, 1971, Hereford Community Center, 7:30 p.m. to discuss how this futures contract can benefit the producer, feedlot operator, merchandiser and speculator.

Wade Collins of ContiCommodity Services, a Division of Continental Grain Company, will be present to explore these possibilities.

The meeting will be of an informal nature and your presence and participation will be appreciated. Literature concerning the Milo Contract will be distributed.

Refreshments will be served.

If you are unable to attend but would like information pertaining to Milo and other commodity futures, mail coupon to ContiCommodity Services, 1308 Avenue K, Lubbock Texas 79401 or call collect (806) 763-9276.

NAME \_\_\_\_\_  
ADDRESS \_\_\_\_\_ TELEPHONE \_\_\_\_\_  
CITY \_\_\_\_\_ STATE \_\_\_\_\_ ZIP CODE \_\_\_\_\_



Mrs. Mike Howell  
... nee Candace Poarch

**Poarch-Howell wedding is solemnized in home**

A home wedding ceremony Monday evening united Miss Candace Poarch, daughter of Mr. and Mrs. Hoot Poarch, and Mike Howell, son of Mr. and Mrs. R. C. Howell of Tulsa, with only family members and close friends of the couple from Eastern New Mexico University as witnesses.

By candlelight Dr. Gerald Mann, pastor of First Baptist Church, officiated for the service in the living room of the Poarch home southeast of Hereford. Her father gave the bride in marriage.

Mrs. Wesley Poarch of Fritch was matron of honor and Jim Parker of Las Vegas, Nev., best man, the only attendants. Miss Lynne Poarch, sister of the bride, sang as a prelude to the ceremony, One Hand, One Heart, with Mrs. Jack Rogers as accompanist.

Another sister, Miss Renee Poarch, and Miss Lynnette Cawthon lighted tapers in the paired candelabra tied with huge blue bows, which were set before the fireplace. Large bouquets of white and blue chrysanthemums flanked the candelabra to complete a background for the wedding party.

The bride was dressed in white, a street length knit dress and carried a bride's Bible with a cluster of white roses. She carried as "something borrow-

**Baby's funeral rites conducted**

Graveside funeral rites for the infant daughter of Mr. and Mrs. George Allen Sanders of Summerfield were conducted in West Park Cemetery by the Rev. L. C. Roots, pastor of Summerfield Baptist Church. Burial was directed by Gilliland Funeral Home.

The baby died Monday in a local hospital. Survivors are the parents, who reside just east of Summerfield.

Howell is competing in the RCA rodeo, before their return to Portales, N. M., to make their home while both continue studies in ENMU.

The bride, a freshman, has been an enthusiastic horsewoman since childhood and has earned numerous trophies riding in shows and rodeos. Howell is a graduate student at the Portales school, working on a master's degree.

**HAPPY NEW YEAR STAINES, England** — The first Sunday of 1971 marked a change for Ricky Taylor, 6 — he didn't break the leg on the first Sunday of 1969 when a piece of concrete fell on him at his home. He did it again a year later while playing soccer.

**BLUSHING ART BUFFS LONDON** — Sotheby's, the fine arts auctioneers, are a bit red in the face. In a catalogue for a future sale they attributed 10 watercolors to an unknown artist named "Indisk Akvarell." Actually, this is Swedish for "Indian Watercolor," they later discovered.

**1st Boyd Machine & Supply**  
**Singles Classic**  
8 GAME SWEEPER

**\$2,500.00 GUARANTEED**

FEBRUARY 27th thru MARCH 28th, 1971 (WEEKENDS)

PRIZE FUND	PRIZE FUND	PRIZE
Returned	Bowling (8 Games across 8 Lanes) 4.40	RATIO
100%	Expense 2.60	1 to 10
	TOTAL \$20.00	

**TOURNAMENT RULES**

Use highest 21 game A. B. C. Sanctioned league average 1969-1970 season. If no average 1969-1970 season use highest 21 game average 1970-1971 season. All others must bowl scratch... all P. B. A. members must bowl scratch. Maximum handicap 224 pins. 70% handicap from 210... Non A. B. C. members may enter by purchasing an unattached membership card. Bowlers must report prize winnings of \$300.00 or more in the past 12 months. Bowl as many times as desired but place only one time.

It shall be each bowler's responsibility to be familiar with the rating requirement contained in A. B. C. Rule No. 27.

WINNERS AVERAGE WILL BE VERIFIED BEFORE PAYMENT IS MADE.

SANCTIONED BY THE AMERICAN BOWLING CONGRESS  
110 N. 25 MI. AVE.  
SUNSET LANES — HEREFORD, TEXAS  
Bill Lane, Prop. Ph. 806-364-9004

1st PLACE	\$500.00
2nd PLACE	\$400.00
3rd PLACE	\$300.00
4th PLACE	\$200.00
5th PLACE	\$100.00
6th PLACE	\$75.00
7th PLACE	\$65.00
8th PLACE	\$55.00
9th PLACE	\$52.50
10th PLACE	\$52.50

HIGH SCRATCH GAME ON EACH PAIR OF LANES EACH WEEK \$35.00

The same bowler cannot win more than One High Game Award each week

TOTAL GUARANTEED \$2,500.00

This Tournament as the Hereford Merchants Classic in 1970 Paid \$3,055.00

**WE HAVE A PRIVATE DINING ROOM AVAILABLE FOR PARTIES & BANQUETS**

**STEAKS**



- THE GREATEST IN THE SOUTHWEST
- Merchants
- DINNER STEAK 5 Oz. ... \$1.50
  - CHARLOINS 8 Oz. .... \$1.50
  - T-BONE 16 Oz. .... \$3.50
  - FILLET 8 Oz. .... \$3.50
  - NEW YORK Steak 12 Oz. .... \$3.50
  - CLUB Top Butt 14 Oz. .... \$3.50
  - SPECIAL CLUB 10 Oz. ... \$2.95
  - RIB EYE 12 Oz. .... \$3.50

**SPECIAL CHAR-BURGER 75¢**  
Served with Baked Potato or French Fries

ALL STEAKS ARE SERVED WITH TOSSED GREEN SALAD, BAKED POTATO, OR FRENCH FRIES AND LOAF OF FRESH BAKED FRENCH BREAD

**YOU CAN PICK YOUR STEAK AT K-BOB'S**

OPEN 11 A.M. to 10 P.M.  
Monday thru Saturday — Closed Sunday  
Use Your BankAmericard & Master Charge Credit Card

**K-BOB'S**  
215 S. 25 Mile Ave. 364-9651

**LEE UMSTED**  
364-0555  
**LONE STAR AGENCY**

**Loans**  
Auto-Furniture-Signature PLAINS FINANCE CORP.  
364-3400  
906 So. 25 Mi. Avenue  
Hereford, Texas  
"Give us a chance to say yes"



# Hunt-Wesson TOMATO-RAMA '71

Furr's has it!

**MIRACLE PRICES!**

**FREE** A whole month's menu computer-matched to your family size and budget

Please send to: Computer Meal Planning Center  
P.O. Box 321, Muscatine, Iowa 52761

I'd love to get a whole month's menu planned for my family. I understand it's free and I need all the help I can get. Thank you for helping me make it.

MY WEEKLY FOOD BUDGET IS: (PLEASE CHECK ONE)  
 EXCLUDE LIQUOR, CIGARETTES, TOILETRIES.)  
 ...UNDER \$20.00 WEEK  
 ...\$20.00 TO \$30.00 WEEK  
 ...\$30.00 TO \$40.00 WEEK  
 ...\$40.00 TO \$50.00 WEEK  
 ...OVER \$50.00 WEEK

MY FAMILY AGE GROUPS ARE: (PUT NUMBER IN EACH APPLICABLE GROUP)  
 ...NUMBER OF ADULTS  
 ...NUMBER OF CHILDREN 2-5 YEARS OLD  
 ...NUMBER OF CHILDREN 6-9 YEARS OLD  
 ...NUMBER OF CHILDREN 10-14 YEARS OLD  
 ...NUMBER OF CHILDREN 15-18 YEARS OLD (OVER 18 IS CONSIDERED ADULT)

NAME: \_\_\_\_\_  
 ADDRESS: \_\_\_\_\_  
 CITY: \_\_\_\_\_ STATE: \_\_\_\_\_ ZIP: \_\_\_\_\_  
 (Must have zip to fulfill request)

STORE NAME: \_\_\_\_\_ (Please allow 4 weeks for delivery)  
 Limit one per family

## TOMATO JUICE



HUNT'S 29¢  
 46 oz. Can  
 No. 300 Can 2 For 25¢

## PICNIC

Whole 39¢ Lb.  
 Sliced 43¢ Lb.



**CHUCK STEAK**  
 FURR'S PROTEIN Lb. 67¢

- PEACHES Hunts in Heavy Syrup Sliced or Halves No. 2 1/2 Can 29¢
- TOMATOES Hunts Whole Peeled No. 300 Can 24¢
- SNACK PACK Hunts Assorted 4 Can Pkg. 59¢
- CATSUP Hunts 20 oz. Bottle 35¢
- CAT FOOD Friskies Assorted Flavors 6 oz. Can 15¢
- IVORY LIQUID 15¢ off Label 22 oz. 44¢
- TOMATOES Hunts Stewed No. 300 Can 25¢

## CHEESE T-BONE STEAK

Chef's Delight 2 Lb. Box 79¢  
 FURR'S PROTEIN Lb. \$1.09

- BACON Frontier Hickory Smoke Lb. 59¢
- DELUXE BEEF RIBS Fine For Bar-B-Q Lb. 59¢
- PORK CHOPS Family Pack Lb. 69¢
- PORK LOIN ROAST Extra Lean Lb. 69¢
- FRYERS Whole Fresh Dressed Lb. 29¢
- SAUSAGE Farm Pack Whole Hog 2 Lbs. \$1.29
- LINK SAUSAGE Farm Pack 12 oz. Pkg. 49¢

## TOMATO SAUCE

Hunt's 10¢  
 8 oz. Can

## FRUIT COCKTAIL

Hunt's 5 For \$1  
 No. 300 Can

## POT PIES

Top Frost, Chicken, Tuna, Beef, Turkey or Mac. & Cheese, Fresh Frozen 8 oz. 6 For \$1

## ICE CREAM

Farm Pac Assorted Flavors 1/2 Gallon 59¢

## MARGARINE

Food Club Deluxe Qtrs. Lb. 5 For \$1

## FLOUR

Food Club 39¢  
 5 Lb. Bag

## OATS

3 Minute Reg. or Old Fashion 29¢  
 18 oz. Pkg.

## EGGS

Farm Pac USDA Grade 'A' Medium, Doz. 39¢



## CLUB STEAK

Furr's Protein Lb. \$1.09

- CHUCK ROAST Furr's Protein Lb. 53¢
- SHORT RIBS Furr's Protein Meaty Lb. 35¢
- ROLLED ROAST Furr's Protein Boneless Bone Rolled & Tied Lb. 79¢
- ARM ROAST Furr's Protein Fine For Swiss Lb. 83¢
- HEEL ROUND ROAST Furr's Protein Boneless Lb. 87¢

## ALLADIN PLASTIC TUMBLERS

PARTY TIME TEXTURED HI HEAT STYRENE  
 12 oz. Size Reg. 29¢ Each 6 For 59¢  
 16 oz. Size Reg. 39¢ Each 6 For 79¢



CEREAL BOWL Big 24 oz. Linear Ass't. Colors 6 For 79¢

## 12 QT. POUR SPOUT BUCKET

TEXTURED FINISH Easy-To-Pour, Bright Metal Handle Each 39¢

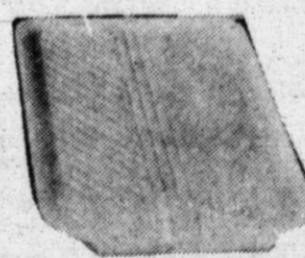

KITCHEN SINK DRAIN TRAY "V" Design For Perfect Drainage 16"x21" \$1.69 Retail 49¢

WASTEBASKET 48 QT. Round, Compare at \$2.98 Turquoise Color Each 79¢

VACUUM BOTTLE Alladin, Big Handy Quart Size Reg. Price \$2.69 Each \$1.89

ICE TEA TUMBLER New Libby Glass Texas Size 25 oz. Tawny Swirl, Each 19¢

NYLON HEAD SCARFS Ladies' Giant Fancy 28"x28" Ass't. Colors, Reg. 59¢ Each 3 For \$1

- HAM HOCK & LIMA BEANS Pint 79¢
- CORN BREAD MUFFINS Each 10¢
- TOSSED GREENSALAD Pint 29¢
- FRESH FRUIT COBLERS Each 98¢

## PIES

Top Frost, Blueberry, Cherry, Apple, Pumpkin or Mince 24 oz. 39¢  
 COOL and CREAMY Birdseye 17 1/2 oz 45¢  
 COOL WHIP Birdseye 12 oz. Pkg. 59¢

## Health & Beauty Aids

- RAZOR BLADES GILLETTE Platinum Plus 10's \$1.19
- MOUTHWASH Supree Oraltone or Antiseptic 19¢
- ENVELOPES 6 1/4", 100 Count 3 \$1.00
- DIET FOOD Metrecal-Liquid 8 oz. Ass't. Flavors 19¢
- FACIAL CLEANSER Stridex 59¢
- COTTON PADS Coets 80's 43¢

HAIR DRESSING VASELINE 5 1/2 oz. 99¢

**SHOP Furr's MIRACLL PRICES**

- TOMATO PUREE Hunts Picnic Can 18¢
- TOMATO SAUCE With Mushrooms, Cheese or Onions 8 oz. Can 17¢
- TOMATO PASTE Hunts 6 oz. Can 18¢
- SPINACH Hunts No. 2 1/2 Can 29¢
- CATSUP Hunts 32 oz. Bottle 53¢
- INSTANT BREAKFAST Assorted Flavors Carnation Pkg. 69¢
- FABRIC SOFTNER Topco 1/2 Gal. 69¢
- FURNITURE Spray Polish 7 oz. Pledge 78¢
- TUNA Food Club Chunk Style 1/2 Can 39¢
- CHILI With Beans Wilsons No. 300 Can 33¢

## FRUITS & VEGETABLES

- APPLES Red or Golden Delicious, Wash. State, Fancy 4 Lb. \$1
- POTATOES U.S. No. 1 Russetts 5 Lb. 39¢
- ORANGES Calif. Sunkist Navels 5 Lb. \$1
- CARROTS 1 Lb. Cello Top Fresh Ea. 14¢
- GRAPEFRUIT Texas Ruby Red Lb. 10¢
- CELERY Calif. Green Pascal Stalk 19¢
- TURNIPS Calif. Clip Top Lb. 19¢
- CUCUMBERS Calif. Fancy Lb. 31¢
- STRAWBERRIES Pt. 39¢
- GREEN ONIONS Large Bunches 3 For 29¢
- LEAF LETTUCE Mix or Match Romaine, Red Leaf, Butter, Salad Greens 25¢
- LIMES Florida Seedless 29¢
- PARSLEY Large Bunches Ea. 12¢
- GREEN BEANS Fresh Lb. 49¢
- LEMONS Calif. Sunkist Lb. 33¢







**ALL WEBELOS NOW** — This group of 10-year-olds from Cub Scout Pack 146, who will meet with leader Richard Clark, are George Castillo, Jason Clark, James Noyes, Randy Harris, Jesse Solano, and Cory Walden. Sponsored by the Kiwanis Club, the new pack of 20 boys in 3 dens held their Blue and Gold Banquet recently at the First United Methodist Fellowship Hall, where John Gilliland's magic tricks provided entertainment for the 65 members and families attending. —Photo by Betty Koelzer



**TRIBUTE PAID** — Families of four U. S. servicemen from this area who have died in Vietnam, received citations honoring the men at a recent memorial service in Los Ciboleros Chapter, Daughters of American Revolution. From left are Mr. and Mrs. Paul Fortenberry of Friona, parents of Richard Fortenberry; Mrs. Johnny Velasquez, sister of Arthur Tijerina; Mr. and Mrs. Jimmy Jesko, parents of Stephen Jesko; Mr. and Mrs. Jim Pavlicek, parents of James Pavlicek. Other relatives of the honored servicemen present were Jesko's grandparents, Mr. and Mrs. Ed Jesko, and his sisters, Mrs. George Bullard, Rebecca, Karen, Bernadette and Jennifer Jesko. Mrs. A. L. Black of Friona, a friend of the Fortenberry family, was also at the service.

**Weaver, Duggan nab pin honors**

Bobby Weaver, who rolled a 653, and Dorman Duggan, who had the same handicap score, were named Bowlers of the Week in the Major League. Mike Clark had a 235 for the high single game scratch and Weaver rolled a 592 for the high three game scratch. Piggly Wiggly won the high team game with a 1050 and tied with the Ink Spot for the high three game team total with a 2929. In play last week, Sulley Vending won four from Team No. 6, Athletic Shirts won three from Orval Watson Ford, E-Z-Way

Grocery won three from the Rounders, Ink Spot won from Piggly Wiggly, Worley and Robb and Boyd Machine Shop split, and Missouri Beef and Sunset Lanes split. Standings have Athletic Shirts, 20-4; Ink Spot, 15 1/2-8 1/2; Sunset Lanes, 15-9; Missouri Beef, 14-10; Piggly Wiggly, 12 1/2-12 1/2; Sulley Vending, 12-12; E-Z-Way Grocery, 11-13; Team No. 6, 11-13; Orval Watson Ford, 10-14; Boyd Machine Shop, 9-15; Worley and Robb, 9-15; and The Rounders, 5-19. Bordered on the west by Lebanon and the Mediterranean, with Israel and Jordan to the south, Syria extends like a wedge between Turkey to the north and Iraq to the east.

**RIGHT OF WAY** LOUISVILLE, Ky. — The pilot of the paddlewheel steamboat, "Belle of Louisville," Harris Underwood, says there always has been debate over who has the right-of-way on a river — a drawbridge or a steamboat. Underwood says, "The draw bridge has — he can stay there."

**MATRIMONIAL PROBLEM** NEW DELHI — New Delhi's zoo has a matrimonial problem. Some 28 animals have become either widows or widowers and the zoo is having trouble finding new mates. A Food and Agriculture Ministry spokesman said overseas missions had been asked to help look for such animals as a hoolock gibbon, a mustached guenon, a red kangaroo and a golden cat.

**M.D. CHATTER**  
**Low-calorie salad tasty**  
By Mrs. Argen Draper  
Home Demonstration Agent

The salad supper at TOPS club Monday was very tasty and quite a treat. It is unbelievable to many that such good food can be low in calories. Take Off Pounds Sensibly recommends counting calories and limiting the daily diet to the amount of calories needed to maintain energy using stored foods in the body to burn up excess weight. Other weight reduction plans recommend other ways to lose. All diet plans should include advice from the family physician. Personally, we feel all foods should be in the daily meals. At a meeting Tuesday, we saw some women in weight watchers, one had lost 80 — pounds and another 49 pounds. After the inspirational meeting at TOPS Monday night, we have had problems. A cake and cookie demonstration Wednesday, refreshments at Mrs. Paul Hoff's. Also lunch at the Water Inc. meeting and Lion's Pancake Supper. Anyway, here are some recipes of low calorie salads and we believe you'll enjoy each dish.

**KRAUT SALAD**  
By LaVada Batterman  
7 servings — 30 calories each  
3 C. kraut (1 lb. can)  
1/2 C. sugar (or sweetener to taste)  
1/2 C. celery, chopped  
1/2 C. green pepper, chopped  
1/2 C. shredded carrots  
1/2 C. onion, chopped  
Add 1 chopped pimento for coloring.  
Cut kraut in shorter pieces with scissors. Add rest of ingredients. Cover tightly and chill in refrigerator at least 12 hours before serving. Keeps well.

**TOSSED SALAD**  
By Earlene Cook  
1/2 head of firm lettuce  
1 doz. sliced small radishes  
1 long slender cucumber sliced  
1 large firm diced tomato  
1 large firm stalk of celery diced  
2 medium sized grated carrots  
3 young tender green onions  
Heat until gelatin is thoroughly dissolved. Remove from heat and chill until it begins to thicken, then add one 12 oz. carton diet small curd cottage cheese (which has been drained) and 1 pkg. Lucky Whip topping mix which has been whipped. Pour in serving dish and chill until firm. This may be used as a salad or a dessert.

**GREEN BEAN DELIGHT**  
By Argen Draper  
2 cans whole green beans  
1/2 C. cooking oil  
2 T. red wine vinegar  
1/2 t. salt  
1/4 t. sugar  
1/4 t. dry mustard  
1/2 t. ground basil  
2 t. instant onion flakes  
1/2 t. pepper  
1/2 t. paprika  
Drain beans. Combine remaining ingredients and place in blender container. Blend on high speed for a few seconds. Pour marinade over beans. Cool. Cover and chill in refrigerator 1 hour or longer before serving. Makes 6 to 8 servings.

**PINK PINEAPPLE DELIGHT**  
By Myra Jo Paschel  
Combine in Saucepan:  
1 family-size box strawberry gelatin  
1 C. boiling water.  
Stir and add:  
1 No. 2 1/2 can crushed pineapple including juice.  
Heat until gelatin is thoroughly dissolved. Remove from heat and chill until it begins to thicken, then add one 12 oz. carton diet small curd cottage cheese (which has been drained) and 1 pkg. Lucky Whip topping mix which has been whipped. Pour in serving dish and chill until firm. This may be used as a salad or a dessert.

**SEVERE DROUGHT**  
PRETORIA, South Africa — Severe drought has hit wide areas in two of South Africa's four provinces. Crop estimates have decreased by as much as 40 per cent in some places. Rangers say that unless there is rain soon in Kruger National Park game reserve dams will dry up and the culling of wildlife herds will have to be increased.



**FHA SWEETHEARTS**—Presented at the annual sweetheart banquet of Future Homemakers of America Saturday evening were the girls chosen from all four chapters in Hereford schools on the basis of their records and vote of their classmates. The chapter sweethearts with their escorts, from left, are Teresa Oaks of Stanton FHA and Kenneth Aycock, Dee Dee Walden of Royal Rose Chapter and Blake Arnwine, Marilyn Murphey of Chapter I and Ray Leasure, Rhea Ann Wesson of La Plata FHA and Billy Gage.

**Dinner honors FHA sweethearts**

Sweethearts of the four Future Homemakers chapters in Hereford schools were presented at the annual FHA banquet Saturday evening in the high school cafeteria. They are Marilyn Murphey of Chapter One and Dee Dee Walden of Royal Rose Chapter, both in Hereford High School; Teresa Oaks of Stanton FHA and Rhea Ann Wesson of La Plata FHA. Sweethearts are chosen by vote of fellow members in the respective chapters, from five candidates determined by high points as homemaking students. They were introduced at the banquet by David Myers, FHA Beau, who acted as master of ceremonies. Theme of banquet decorations was The Sweet Shop, and candy canes framed an arch and a lane through which the sweethearts walked as they were presented, to a raised platform with a huge cutout of a strawberry parfait in the background. Miss Walden was escorted by Blake Arnwine, Miss Murphey by Ray Leasure, Miss Wesson by Billy Gage and Miss Oaks by Kenneth Aycock. Her escort placed a pearl tiara on each girl's head as she was seated. Entertainment then included duets by Nancy Brink and Pat Swindell, singing popular songs, and more songs by The Rogues, a combo comprising Brent Combes, Tony Hardin and Ed-die Gage with Randy Clements as vocalist. Banquet guests, who were chapter sponsors and parents, School Superintendent Roy Hartman, principals and assistant principals of the three schools and their wives, in addition to the girls' dates, were welcomed by Teri Beth Line, Chapter I president, and introduced by Miss Walden. Ramona Swindell, Stanton FHA president, made the program introductions and Charlotte Fisher, La Plata FHA president, gave the invocation. Dinner was served at quarter tables covered with red cloths each centered with a giant lollipop and having places marked with mock strawberry sodas. Programs were handmade, in the shape of soda glasses. Read The Classified Want Ads!

**Challenge - For - Living Crusade**  
CONDUCTED BY ED ROBB EVANGELISTIC ASSOCIATION



**ED ROBB** Evangelist  
**GENE and BOBBIE MOORE** Musicians

ALL DENOMINATIONS INVITED  
HEREFORD, TEXAS

★ **WANTED** ★  
YOUR SUPPORT AND ATTENDANCE  
4 Days Left . . . Thru Sunday, Feb. 28  
**SERVICES 7:00 P.M. DAILY**  
**First United Methodist Church**  
**SERVICES 7:00 A.M. WITH BREAKFAST**  
**First Christian Church**  
• NURSERY PROVIDED • BE DEDICATED • BE INVOLVED  
**SPONSORING CHURCHES**  
First United Methodist — REV. CLIFF TROTTER  
Church of the Nazarene — REV. BILL RAY  
First Christian — REV. GENE BRINK  
Wesley United Methodist — REV. DON McWHORTER  
Special Singing Nightly

**WIN A SADDLE**  
RAFFLE TICKETS BEING SOLD NOW!

Contact Any Member of The . . .  
**HEREFORD RIDERS CLUB**  
Saddle to be given away at the . . .  
**AMATEUR RODEO JUNE 5th, 1971**  
This Saddle Donated By  
**TECO of TEXAS, Dealers in Cattle Feeding and Milling Equipment, Gates, Hardware, Tac and All Riding Accessories, 364-4204**  
**LAWRENCE WARD TRUCKING COMPANY**  
Livestock Feed Hauling, Permit & Insured 364-1171  
SUPPORT THE HEREFORD RIDERS CLUB

**See YOUR PHARMACIST**  
WHENEVER YOU MAY REQUIRE MEDICATION  
Your pharmacist is qualified, through years of training and experience, to dispense drugs. You can depend on him for the best!

**we offer CHARGE ACCOUNTS**  
... for your convenience. We are here to serve you in every way!

**PHONE 364-2344**

<b>Walgreen Multiple Vitamins</b> 100 Count Bottle <b>98¢</b> NOW!	<b>Triaminic Tablets</b> for Colds & Sinus Congestion Reg. \$1.10 <b>68¢</b> NOW!
<b>Maalox Antacid</b> Reg. \$1.69 <b>1.19</b> NOW!	<b>Ayds</b> Reducing Plan, 30 Day Supply Reg. \$3.50 <b>2.49</b> NOW!

**HAROLD CLOSE**  
Walgreen Agency Drug  
Suarland Mall — 364-2344



Mrs. Allen Evers and family

Let's cook something

# Easy method cooking Mrs. Evers favorite

By JANIE REINART  
Staff Writer

MRS. Allen Evers says she "wasn't born a cook," however, she was born to be a wife, mother (of four children), piano-organ-gruitar-and-acordian teacher, club member and office holder, church organist and seamstress — a general American housewife.

"I like to bake when I have extra time," says Carolyn Evers, "but I like to spend as little time in the kitchen as possible. The less time it takes and the easier the recipe is, the better I like it."

To cook the simple, easy method where she can go into the kitchen 15 to 30 minutes before time to eat and fix a meal, is Mrs. Evers' cup of tea.

SINCE HER children don't go for new recipes, are easily pleased and all like the same foods, she doesn't see cause to spend time and money for fancy, expensive dishes.

Her husband, "Sonny", likes to prepare barbecued meats every Sunday for his family and his favorite barbecue sauce recipe comes from Carolyn's uncle Paul Acker, of Dimmitt.

"I think my uncle added the beer in this recipe as a tenderizer. A lot of people use Coke on roast for that purpose," she said.

"Sonny uses the sauce on every meat he eats, whether it's a barbecued meat or not. It's his substitute for commercially bottled sauce."

### BARBECUE SAUCE

- 2 large bottles catsup
- 1 bottle chili sauce
- Juice of 2 lemons
- 1/4 cup wine or 1/4 cup wine vinegar
- 1/4 cup Worcestershire sauce
- 1 T. tumeric
- 1 t. paprika
- 1 cup brown sugar (packed)
- 2 heaping T. mustard
- 1 bottle beer
- 1 large onion, grated
- Dash liquid smoke

Add to taste 1 teaspoon each of black pepper, camino or cumlin seed, red pepper or cay-

**Dr. Milton C. Adams**  
OPTOMETRIST  
335 Miles  
Phone 364-2255

**OFFICE HOURS**  
Mon.-Fri. 8:30 to 5:00  
Saturday 8:30 to 12:00

# Glady's Garden

By Gladys Howton Manjeot

What does the coming of spring mean to you? To many people, it means many things. The weather forecaster might describe it in terms of "highs" or "lows." A poet would put his words into rhyme.

The homemaker would shuffle her pots and pans, and speak of it, with a bang or rattle. The lover of nature, the gardener, and florist would think of it in terms of "flowers."

To me it means "The Awakening of The Good Earth." The earthy growth is beginning to put on new color, the trees with the buds forming, and a tinge of color, the tiny green spears of grass, hidden under the brown grass, and the crocus peeping through the soil, and then flowering into full bloom, to me these are harbingers of spring.

Several days ago, Art and I found our first crocus blooms. The one I found was bright yellow and had just burst into full flower, he first saw the orchid ones, and now there are many, and their beauty assures us that spring is coming. The earth is awakening and putting on its new dress.

While we are thinking about spring, let me mention that one can create a bit of springtime in the indoors, by bringing in cut branches from some of the flowering shrubs or fruit trees. Cut the stems the length you wish. Take them indoors, wash thoroughly, place in a deep water bath for a short time (an hour or so) remove, and place the stems or branches, in a deep container of water. Put these in a dark room for several days, then gradually bring to the light, and within a few days they will start bursting buds and soon there will be

blossoms. Forsythia, sweet jasmine, ornamental red plums, crab apple, peach, cherry and any other favorite spring flowering trees or shrubs, can be used. When they have blossomed, arrange and enjoy their freshness and beauty. Soon the daffodils will be in bloom, and they combine beautifully with the forced flowering shrubs...

### New Annuals to Grow in the Garden 1971.

The following are the All-America Winners, and am sure many of us will be growing them, as they are to be available this year, either by seed or plants. The 5 top winners are:

1. Snapdragon — "Little Darling". Grows to a height of 15 inches, needs no staking. Has an open appealing face. Similar to the former AAs winner of years ago, named "Bright Butterflies" which was so beautifully formed. The coloring of both named "snaps" is very beautiful, and anyone can find their favorite color in this new snapdragon.
2. Hollyhock — "Silver Puffs". The name is enough to make anyone want to grow this new introduction. It grows to a height of 2 feet, has full double flowers, in an enchanting color combination of silvery pink. Those who like the old fashioned flowers, will want to add this selected winner to their garden. It will winter over in some areas. In our location such as the winter, we have had this year.
3. Dianthus — "Queen of Hearts" (Hybrid) Attention getter, in that the color is a vivid scarlet. Brilliant in the sunshine and to the beholder. Has stems of 12 to 15 inches in length. Vigorous plant, and has uniformity in growth. Nice fragrance, and would be a real addition to any

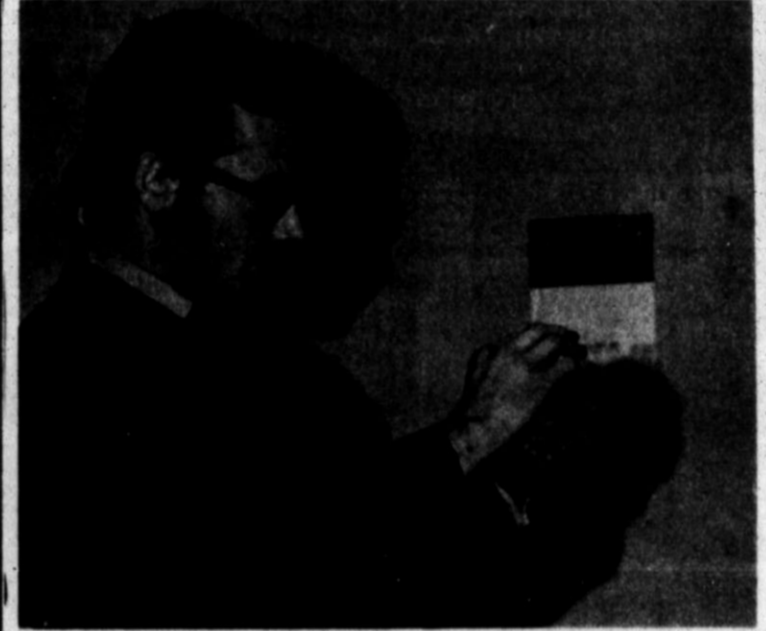

**KIWANIS MAGIC PROGRAM** — Jerry Winn, magician and student at West Texas State University, was special guest at Kiwanis noon luncheon Thursday. Winn, a friend to John Gilliland, program chairman, is known throughout the southwest and has appeared on the Ted Mack Amateur Hour. He performed an amusing-magical act for Kiwanians and guests.

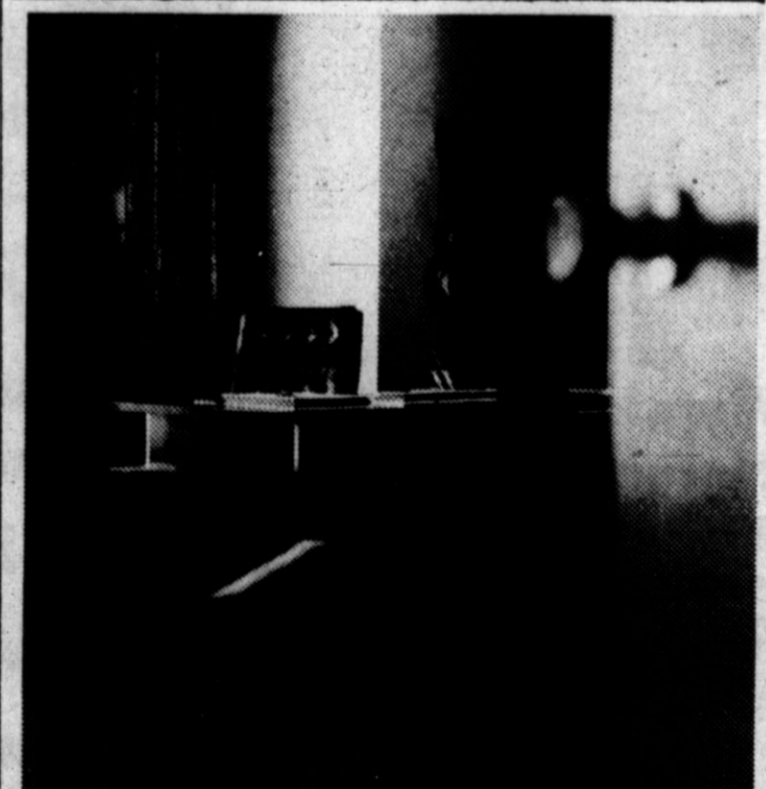

**Mark Waters was a chain smoker. Wonder who'll get his office?**

Too bad about Mark. Kept hearing the same thing everyone does about lung cancer. But, like so many people, he kept right on smoking cigarettes. Must have thought, "been smoking all my life... what good'll it do to stop now?" Fact is, once you've stopped smoking, no matter how long you've smoked, the body begins to reverse the damage done by cigarettes, provided cancer or emphysema have not developed. Next time you reach for a cigarette, think of Mark. Then think of your office — and your home.

**American Cancer Society**

# Farm-Ranch club hosts family party

Farm and Ranch Club members and their families met at the J. E. Sorrells' home Thursday evening for a family party and buffet supper, followed with a program presented by Mrs. Frank Ford Sr.

Mrs. Ford showed color slides of her recent 70-day trip to the Mediterranean countries of Iran, Greece and others including India, also Egypt where she stopped to see her adopted daughter of seven years. Floating prize was won by Jeanie Thomas.

Guests and members in attendance were Mr. and Mrs. T. L. Collins of Canyon, Mrs. Frank Ford Jr., Mr. and Mrs. C. T. Douglas, Mr. and Mrs. Julian Perrin, Mr. and Mrs. W. B. Nunley, Mr. and Mrs. G. V. Hall, Mr. and Mrs. W. W. Thomas and daughter Jeanie, Mr. and Mrs. Jack Weaver and son Joe Don, Mr. and Mrs. J. B. Odom, and the Sorrells and daughters, Debbie and Linda.

# Swine experts show how to operate in black

A program on swine production will be conducted at 7:30 p. m. Wednesday at the Community Center for all interested area swine producers.

Dr. Gilbert Hollis, Texas Agriculture Extension Service swine specialist, will present management information useful for anyone thinking of getting into the swine business.

Ed Garnett, Texas Agriculture Extension Service farm management specialist, will give an economic analysis of the swine business and will discuss the cost of operating the business. He will offer suggestions as to how operating cost may be held down.

### MAKESHIFT MINT

BLOEMFONTEIN, South Africa — Police worked diligently for four months to put a gang of coin counterfeiters behind bars only to discover the culprits already were in the local jail. Prisoners had organized a makeshift mint with primitive equipment to make 50 cent (70 U. S. cents) coins.



# SHAMROCK NITROMITE GROW POWER

NITROMITE... Shamrock's Fine Brand of Anhydrous Ammonia... produces better yields and higher profits all across the great Central Plains grain belt!

See your NITROMITE dealer soon.  
**TAYLOR-EVANS FARM STORE**  
Hereford, Texas

A Product of Diamond Shamrock Oil and Gas Company  
Distributed by Taylor-Evans  
A Subsidiary of Diamond Shamrock Corporation.

**WRESTLING**  
AT THE  
**BULL BARN**  
SATURDAY, FEB. 27th  
**8:45 p.m.**  
Come out and see  
**Wrestling at its BEST.**  
A Full Card of Top  
**Wrestlers**  
PROMOTED BY  
**THE HEREFORD LIONS CLUB**



Courthouse records

VEHICLE REGISTRATIONS

Earl Holt, 71 Imperial; Leola Good, 71 Chev; Dale Widner, 71 Ford pcp; Farmers Feed Store, 71 Mack; R. M. Farnsworth, 71 Dodge; Orval Watson Ford Sales, 71 Ford pcp; Larry Cobb, 70 Pont; A. G. Flippin 71 Chev; pcp; W. P. Aze, 71 Chev. Al Smith 71 Ford; Arthur Wear, 71 Ford; Stephen Hand-

ley, 71 Ford; Walter Vogler, 71 Ford pcp; Jerry Beck, 71 Lincoln; Southwest Feed Yard Inc., 71 Ford; George Muse, 71 Pont. Jack Knowles, 71 Chev pcp; Joe Reinauer Jr., 71 Ford; Miller Seed Company, 71 Ford pcp; Helen Owens, 71 Pont; Dale Christie, 71 Chev. pcp; R. W. Shelton, 71 Ford pcp; Douglas Nix, 71 Ford pcp; Carl McCaslin, 71 Chev.

WARRANTY DEEDS

Mesa Enterprises Inc. to American Mortgage Company N, 17 ft. of lot 35 and S. 36 ft. of lot 36, Tierra Blanca Addition. Rose Solt; Yeary and husband

Bill Yeary to Ralph Owens and Associates Inc. S. 96.8 ft. of lot 8, John D. Phillip Subdivision of S. 521.8 ft. of E. 1/2 of blk. 24, Evans Addition.

Ralph Owens and Associates Inc. to Billy Emmons S. 96.8 ft. of E. 1/2 of blk. 24, Evans Addition. Mae Brown and husband Joe Edward Brown to Joe Zepeda part of lot 2, blk. 2, Womble Addition.

Mae Brown to Eddie Collins part of lot 2, blk. 2, Womble Addition.

Nellie Dea Stanford to Jesse Diaz et ux E. 75 ft. of W. 150 ft.

of N. 150 ft. of blk. 71, Hereford and Addition.

Billy Jack Johnson et ux to Loyd Mannon et ux part of blk. 53, Hereford and Addition. N. Anna Neal to Lions Club of Dawn, all part of lots 7 and 8, blk. 23, Dawn.

J. Roy Oswald et ux to Mountain States Investment Corporation lot 11 and N. 40 ft. of lot 12, blk. 31 1/2, Renfro and Price Subdivision of blk. 31, Evans Addition.

Bobbie Jean Williams to J. M. Hagler S. 100 ft. of W. 1/2 of blk. 27, Evans Addition.

Edwin Earl Duncan and Richard Duncan to Martha Carol Jones E. 40 ft. of lot 4, blk. 52, Hereford.

Eugene Zinser et ux to Richard Zinser all W. 1/2 of Sect. 52, blk. K-3, all W. 1/2 of Sect. 53, blk. K-3, except E. 20 acres of SW 1/4 of Sect. 53, blk. K-3.

Ben Cole et ux to Leta Ellis E. 1/2 of blk. 3, Ricketts Addition. Joe Bob Johnson to Frank Zinser Jr. E. 1/2 of Sect. 11, Township 2 North, Range 3 East of Capitol Syndicate Subdivision.

Pearl Young to Pantaleon Nava et ux lot 9, blk. 67, Hereford.

Richard Burch et ux to Robert Jossierand et ux lot 24, Suburban Heights Addition.

Merriott and Stoker Lumber Company to George Brashear et ux N. 75 ft. of lot 68, blk. 6, Westhaven Addition.

Naomi Gott to Kenneth Gott et ux lot 27, Barber's Subdivision of blk. 22, Evans Addition. Griffin and Brand Sales Agency Inc. to Hereford Farm and Livestock Corporation part of Section 151, blk. M-7 and all Section 158, blk. M-7.

C. B. Sherrill et ux to W. R. Sherrill et ux N. 218 ft. of blk.

13, Ricketts Addition, except N. 140 ft. of W. 120 ft. and S. 58 ft. of W. 120 ft.

George K. Muse et ux to George L. Muse W. 1/2 of Sect. 16, blk. 7.

Larry Haney et ux to Claude DeBord et ux lot 46, Hare Addition.

Bradley Investment Corporation to Alfredo Figueroa lot 49, Gamez Subdivision of blk. 37, Evans Addition.

Herman Hund et ux to James Hund five acres out of SE 1/4 of Sect. 66, blk. K-3.

Ray Fleming et ux to Hugh

Blakey et ux E. 50 ft. of lot 2 and W. 36 ft. of lot 3, blk. 1, North Heights Addition.

Harold Kilds et ux to Mountain States Investment Corporation or Harry Myers et ux S. 25 ft. of lot 5 and N. 41 ft. of lot 6, Brownlow Addition, a subdivision of W. 550 ft. of blk. 18, Welsh Addition.

Ralph Owens et ux to Ray Seale et ux E. 67 ft. of lots 19 and 20 and E. 67 ft. of S. 16 ft. of lot 18, Turrentine's Subdivision of E 1/2 of blk. 10, Evans Addition.

J. T. Boynton to Edwardo Martinez part of blk. 27, Evans Addition.

DEEDS OF TRUST

Robert Hicks et ux to Raymond Higginbotham N. of NE 1/4 of Sect. 51, blk. K-3.

Jesus Martinez et ux to American Mortgage Company N. 17 ft. of lot 35 and S. 36 ft. of lot 36, Tierra Blanca Addition.

Noe Estrada et ux to Mountain States Investment Corporation lot 11 and N. 40 ft. of lot 12, blk. 31 1/2, Renfro and Price Subdivision of blk. 31, Evans Addition.

Richard Zinser et ux to Eugene Zinser 1/2 interest in W. 1/2 of Sect. 52, blk. K-3, 1/2 interest in W. 1/2 of Sect. 53, blk. K-3.

Domingo Pesina et ux to Wayne Cartheil lots 10 and 11, blk. 2, Hereford Housing Project Subdivision of part of Sect. 111, blk. M-7.

Leta Ellis to Hi-Plains Savings and Loan Association E. 1/2 of blk. 3, Ricketts Addition.

Pantaleon Nava et ux to Pearl Young lot 9, blk. 67, Hereford.

Robert Jossierand et ux to Hi-Plains Savings and Loan Association lot 24, Suburban Heights Addition.

George Brashear et ux to Lomas and Nettleton Company N. 75 ft. of lot 68, blk. 6, Westhaven Addition.

Hereford Farm and Livestock Corporation to Griffin and Brand Sales Agency part of Sect. 151, blk. M-7, all Sect. 158, blk. M-7.

W. R. Sherrill et ux to Level-land State Bank N. 218 ft. of blk. 13, Ricketts Addition, except N. 140 ft. of W. 18 ft. and S. 58 ft. of W. 120 ft.

George L. Muse et ux to George K. Muse W. 1/2 of Sect. 16, blk. 7, James Hund et ux and Herman Hund et ux to Federal Land Bank of Houston 325.1 acres, E 1/2 of Survey yy, blk. K-3, except five acres out of SE 1/4 of Surve 66, blk. K-3.

Hugh Blakey et ux to First Federal Savings and Loan Association E. 50 ft. of lot 2 and W. 36 ft. of lot 3, blk. 1, North Heights Addition.

Harry Myers et ux to Mountain States Investment Corporation S. 25 ft. of lot 5 and N. 41 ft. of lot 6, Brownlow Addition, subdivision of W. 550 ft. of blk. 16, Welsh Addition.

Look who's new

Mr. and Mrs. Henry Constan-

cio are the parents of a son, Louis Sabin, born February 18. He weighed 7 lbs. 2 1/2 ozs.

Mr. and Mrs. Alfred Casarez are the parents of a son, Richard, born February 18. He weighed 10 lbs. 3 1/4 ozs.

Mr. and Mrs. Ivan Lewis Block Jr. are the parents of a daughter, Britni Sue, born February 18. She weighed 6 lbs. 10 1/2 ozs.

Mr. and Mrs. Charles Critchlow are the parents of a son, Kelly Clay, born February 18. He weighed 7 lbs. 5 1/2 ozs.

Mr. and Mrs. Terry Ray Johnson are the parents of a daughter, Staci Jill, born February 17. She weighed 8 lbs. 10 ozs.

Mr. and Mrs. Lanny Bemer are the parents of a daughter, Robin Leigh, born February 17. She weighed 6 lbs. 7 1/4 ozs.

Mr. and Mrs. Ascencion Vargas are the parents of a son, Juan Jose, born February 16. He weighed 7 lbs. 5 ozs.

Mr. and Mrs. Steven Estrada are the parents of a daughter, Irene, born February 16. She weighed 6 lbs.

A. O. THOMPSON ABSTRACT CO. Mr. and Mrs. A. J. Schroeter Courthouse Phone 364-1504 P. O. Box 73 Free City Maps Showing Blocks

Meat advertisement with four circular images and prices: Beef Roast (lb. 89¢), Round Steak (lb. 98¢), Rib Steak (lb. 98¢), Chuck Roast (lb. 53¢). Each image has 'DISCOUNT PRICE!' written above it.

Meat advertisement titled 'Everyday Low Discount Price on Safeway Meat!' listing various cuts and prices: Short Ribs (39¢), Heel Of Round (98¢), Boneless Rump (\$1.18), Rib Roast (98¢), Rib Roast (Small End) (\$1.19), Club Steak (\$1.28), Porterhouse (\$1.38), Spencer Steak (\$1.99), Ground Beef (58¢), Chili Meat (79¢), Stew Beef (89¢), Fresh Briskets (98¢), Boiling Beef (35¢), 7-Bone Roast (68¢), Sirloin Steak (\$1.08), T-Bone Steak (\$1.28).

Be A Cash Saver!!

Product advertisement listing various items and prices: Cookies (10¢), Ginger Snaps (54¢), Crackers (35¢), Pizza Mix (55¢), Chow Mein (83¢), Soy Sauce (24¢), Chow Mein (34¢), Chop Suey (37¢), Wafers (34¢), Maxwell House (89¢), Chunky Soup (55¢), Inst. Coffee (37¢), Bounty Towels (35¢), Paper Napkins (13¢), Cake Mix (57¢), Crackers (19¢), Paper Tissue (35¢), Magic Sizing (75¢), Dial Soap (23¢), Spaghetti (29¢), Guacamoli (25¢), Enchilada (25¢), Applesauce (70¢), Man. Oranges (27¢), Grape Juice (69¢), Tang Mix (49¢), Whole Beets (17¢), Kidney Beans (16¢), Hunts Catsup (37¢), Aspirin (25¢), Sinarest (125¢), Lozenges (40¢), Nyquil (119¢).

Product advertisement for Snackers (33¢), Detergent (99¢), Ajax (29¢), Veg. Soup (35¢), Nestle Quik (73¢), Jello-O Mix (13¢), Gr'fruit Juice (38¢), Puddings (65¢), Pork & Beans (13¢), Tomato Sauce (10¢), Tomato Juice (31¢), V-8 Juice (42¢), Sausages (25¢), Dish Detergent (69¢), Cragmont (29¢), Crisco Oil (53¢), Cocktail (25¢), Facial Tissue (21¢), Wheat Flour (41¢).

Product advertisement for Inst. Coffee (64¢), Fruit Drinks (25¢), Coffee Tone (49¢) with 'SUPER SAVER' logo.

Produce advertisement with images of various fruits and prices: Grapefruit (99¢), Del. Apples (18¢), Potatoes (39¢), Cabbage (10¢), Onions (29¢), Red Potatoes (25¢), Mushrooms (79¢), Vine Ripe Tomatoes (23¢), Large Celery (29¢), Pears (1.00), Or. Juice (69¢), Peanuts (49¢), Bananas (11¢).





**OWENS ELECTRIC**  
 Electric Contracting — Sales and Service of  
 New and Used Motors and Controls  
 Magnitos, Starters & Generator Repair  
 Loan Motors Available  
 Off. Phone 364-3572  
 809 E 2nd Hereford, Texas

**MOBILE HOME**  
 SUB-DIVISION WITH 100' LOTS  
**BUY YOUR LOT TODAY!**

1. Located outside City Limits  
 2. Walking distance to Aikman School.  
 3. 1 block to Denton Park pool.  
 4. 100 feet by 125 foot lots . . . four times as large as the usual mobile home lots.  
 5. Name your own down payment.  
 6. Name your own monthly payments.  
 7. You can park 4 cars on the driveways . . . all on your own lot.

Sam Nunnally  
 364-4298—OFFICE—DAYS NITE & SUNDAY—HOME—364-2814  
 804 S. 25 MILE AVE.

**Hospital notes**

**PATIENTS IN HOSPITAL**  
 Gary Bentley, Route 4; Mrs. Ross Terry, Friona; Mrs. Elwood Skypala, 310 Western; Albert Fredrick, Box 1414; Mary

Figueroa, 439 Avenue D; Mrs. Ewell Ward, Vega; Pat Wederbrook, Route 3; Virgil Lucero, 321 Avenue I; Terese Dawson, 302 Avenue J.

Mrs. Jettie Bicknell, 115 Catalpa; Charlie Marchman, 800-A Miles Avenue; Richard Schoonover, Amarillo; Fred Inman, 1105 Grand; Mrs. Annie Hulse, Muleshoe Nursing Home; Mrs. Heptsie Blasingame, Vega; Mrs. Alice Bradley, 404 W. Third.

Mrs. Rosa Speers, 203 E. Fifth; Roy Grider, Amarillo; Mrs. Mary Garrett, Westgate; Pat Ranpot, Route 4; Mrs. Gilbert Arellano, 420 Barrett; Mrs. Morris Davis, 130 Avenue E; Henry Sears, 145 N. Texas; Mrs. Pablos Aguirre, 606 Ave-

nue F. Mathias Castillo, Route 4; Henry Wommack, 117 Mimosa; Mrs. Jesse Castaneda, 121 Kibbe; Mrs. Henry Weems, Box 583; Mrs. Charles Carey, 106 Nueces; Mrs. Wilbert Fischer, Berrien Springs, Michigan; Mrs. Grady Manley, 901 Fifteenth; Mrs. Sara Fallwell, Friona.

Mrs. Fannie Clingsmith, Westgate; Mrs. Henry Constancio, 609 Blevins; Mrs. Terry Johnson, Plainview; Mrs. Laurcano Jimenez, 315 Norton; Mrs. Steven Estrada, Box 2126; Mrs. Ivan Block Jr., Route 2.

**DISMISSALS**  
 Mrs. Sammy Lesly, Mrs. James Pickens, Amelia Gomez, Mrs. Norman Edwards, Mrs. Ascencion Vargas, Charles Pryor, Mrs. Frankie Blocker, Mrs. Lanny Bezner, Mrs. Alfred Casarez 2-19.

Mrs. Lucy Welch, Mrs. J. W. Dickerson, James Tucker, James Byrie Elliston, Mrs. Refugio Enriquez, John Torres 2-18.  
 Mrs. James Holmes, Mrs.

Michael Gallagher, Mrs. Nina Cox 2-17.  
 Mrs. Ricardo Mendez, Ron Yarnell 2-18.

**Community calendar**

**FEBRUARY**  
 26-27 — Community Players, "The Glass Menagerie" at Little Bull Barn Theater, 8 p. m.

**MARCH**  
 2 — Community Concert Association present Don Shirley, pianist, high school auditorium, 8 p. m.

18 — L'Allegria Club sponsors musical comedy review, First Baptist Fellowship Hall, 8 p. m.  
 23 — Kiwanis Club to host visit of International Kiwanis president

Adult king cobra snakes commonly measure 15 feet or more.

**REALTOR**  
 A Real Estate Broker . . .  
 Buying or Selling  
**Mike West**  
 Homes  
 I WILL WORK FOR YOU  
 Ph. 364-2653 or 364-0785

**For Better HEALTH**  
 for better living  
 All the family can  
 enjoy benefits of  
 soft water . . .  
 cost \$4.00 per month  
 there's nothing to buy!  
**Soft Water Service**  
 Home owned -  
 home operated  
 Phone 364-3280

**BY OWNER**  
 Large 2300 sq. ft. 4  
 bedrooms, 2½ baths,  
 separate living room,  
 den with fireplace,  
 fenced, drapes  
 throughout. Call after  
 5 p. m. anytime Sat.  
 or Sun. 364-0553.  
 117 Mimosa.

**For COLDS take 666**

**You've Never Seen**  
 Such Thorough  
 Service  
**STOP IN SOON**  
 Phillips "66" Products  
 EAST SIDE "66"  
 Rocky Stewart  
 1303 E. 1st 364-2644

**EXPERT REPAIR**  
 BUICK PONTIAC  
 GMC TRUCKS  
 JOHN OSBORNE  
 BUICK PONTIAC  
 Free Pickup Phone 364-0990

**Look to SHOOK**  
 For Quality LEE Tires and on the  
 Farm & Road Service  
 As Close As Your Phone  
**Shook Tire Co.**  
 364-7010

**TECO**

**EAST HIGHWAY 60**  
 HEADQUARTERS FOR HORSE HEALTH PRODUCTS

**FARNAM** . . . the only complete line  
 of horse care products

**Time for a Change!**

**ROTO-ROOTER**  
 SEWER SERVICE  
**CALL 364-3160**

Caught without hot water again?  
 Why not purchase a new heater or  
 a used one. We have a complete  
 line of heaters. Visit  
 our shop today.  
**JIM'S PLUMBING & HEATING CO.**  
 PAYNE Heating & Air Cond. ELJER Fixtures  
 803 S. Texas Jim Clarke 364-3160

**COMMONWEALTH THEATRES PRESENT**

**GUARANTEED "MADLY" HILARIOUS**

**IT'S A MAD, MAD, MAD, MAD WORLD**

**BUDDY (LOVE BUG) HACKETT**

**PHIL (THE BOATNIKS) SILVERS**

**STAR THEATRE**  
 SHOWTIME THUR. - FRI. — 8:00 P.M. ONLY  
 SHOWTIME SAT. — 2:00 - 5:05 - 8:00

**STAR THEATRE**

**LATE SHOW SATURDAY 2 BIG HITS**

**DOORS OPEN 11:00 P.M.**

**3 TIMES THE LAUGHTER - 3 TIMES THE LOVING!**

**3 in the CELLAR**

**AND 3 in the ATTIC**

**DON'T MISS WHAT HAPPENS IN THE CELLAR. AFTER THEY FINISH IN THE ATTIC.**

**Star STARTS WEDNESDAY MARCH 3 RD**

**COUGAR COUNTRY**

**PLUS! THE SAVAGE WILD**

**A TRACKLESS LAND OF VIOLENT SPLENDOR!**

**DON'T MISS IT!**

**TOWER DRIVE-IN**

**SPANISH NIGHT THURSDAY**

**Los Caballos de Aguilars**

**Damiana**  
 . . . Y LOS HOMBRES

**FRIDAY SATURDAY GATES OPEN 6:45 P.M. SHOWTIME 7:15**

**SUNDAY ADULT ENTERTAINMENT CO-HIT!**

**"CARMEN BABY" "I A WOMAN"**

**GLASS IS OUR BUSINESS —**  
 Call Us For All Your Glass Needs  
**HEREFORD GLASS CO.**  
 1302 Park Ave. INC. 364-2653

**I AM LOOKING FOR A PARTICULAR TYPE MAN**

One who will take a personal interest in my business. If you are willing to work, follow my instructions, render to my thousands of clients conscientious and dedicated service and can live on \$960.00 per month until your skills improve—

**I WILL DO THE FOLLOWING:**

1. Train you-and train you well.
2. Pay you-and pay you well.
3. Provide FREE fringe benefits, such as free Life Insurance, free Hospitalization Insurance and Retirement benefits.
4. Provide advancement opportunities limited only by your own desire and ability.

If you are this man call me for an appointment. Call Vern Pullen—Trade Winds East—Amarillo, Texas, 806-376-4686 from 9:00 A.M. until 8:00 P.M. Saturday, February 27 through Monday, March 1, 1971.



**HECT STUDENT OF THE MONTH** — Miss Peggy Hoffman, a junior Home Economics Cooperative Training student at Hereford High School, has been selected HECT student for February. Miss Hoffman, daughter of Mrs. E. M. Hoffman, 327 Star, is employed at Rena Rae's of Texas. She is shown above with supervisor, John Newton. Miss Hoffman plans to study merchandising and modeling in Dallas in the future.

**Hereford group will attend Jehovah meet**

Some eight Hereford families will be among the more than 800 delegates attending a three day convention in Wichita Falls Friday, Saturday and Sunday for Jehovah's Witnesses.

Those from Hereford who will attend are Mr. and Mrs. Chester Proctor, Mr. and Mrs. J. D. Baze, Mr. and Mrs. Alan Mayo and Mr. and Mrs. Jerry Johnson.

Proctor said the sessions during the convention will be Bible oriented and sponsored by the Watchtower Society.

"Stress is placed on the Bible as an aid to help parents cope with the conditions faced by parents and their children alike and the sessions in Wichita Falls will offer encouragement in how to deal with family matters," Proctor said. "There is an urgent need to go to the best source of encouragement available today."

The highlight of the convention will be Sunday afternoon when L. M. Duggan, traveling minister from New York, will present the main Bible lecture on "What Is Behind the Spirit of Rebellion?"

**FATHER AND SON**  
**NEW YORK** — Geoffrey Edwards, son of Blake Edwards, who is currently producing and directing "The Wild Rovers" for MGM, recently joined the cast of his father's latest film to play the part of a young boy working in a western bath house. Geoffrey some years ago played a small part in Edwards' "What Did You Do in The War, Dad?"

**We think this is the BIGGEST BARGAIN OF ALL TIME IN THE ART BUSINESS!**

*Just Think!*

**ANY OF THESE SIZES:**

8"x10" — 9"x12" — 11"x14" — 12"x16" — 14"x18"  
 14"x24" — 16"x20" — 16"x24" — 18"x24" — 20"x24"  
 22"x28" — 24"x30" — 24"x36"

**Assembled and Ready to Finish . . . . . ONLY \$2<sup>99</sup> each**

These are good solid frames, 3½ inches wide, designed by an artist for artists, and the new finishes are so easy to do, you will be amazed!

**FREE INSTRUCTION SHEETS!**

Now you can frame all those extra pictures at a fraction of the usual cost! You can buy 10 frames for the price of one at normal cost. Bring your pictures in and see how good they look in these frames, Today!

**"A COMPLETE BUILDING SERVICE"**  
**CARL McCASLIN LUMBER CO.**

1 Block East of the Courthouse Phone the Lumber Number 364-3434

PIGGY WIGGLY PIGGLY WIGGLY PIGGLY WIGGLY WIGGLY PIGGLY WIGGLY PIGGLY WIGGLY



**SPECIAL SAVINGS**  
FEB. 24 THRU MARCH 6

*Shurfine* **YOUNG MOTHER HUBBARD** **TURNS YOU ON SALE!**

FILL YOUR BARE CUPBOARD...FOR LESS!

**GREAT GREAT NEWS from AFFILIATED**  
& PIGGLY WIGGLY IN HEREFORD

**12 PICTURES FREE**  
SELECT ONE PICTURE FREE EACH WEEK FOR 12 WEEKS WITH COUPONS AS DATED BELOW

Affiliated, presents an endless variety of subjects including Seascapes, Landscapes, Portraits, Still Life, Religious Art, plus world famous paintings all in "true color" & mounted!

Picture Size	2 Inch New Glue	2 Inch Fast Mounting	2 1/2 Inch Double Mounting	ADDITIONAL PICTURES TO MATCH OR PAIR
8 x 10	\$ .99	\$1.49	\$2.19	Reg. 9c Value 39c
11 x 14	\$1.49	\$1.89	\$2.69	Reg. 11.33 Value 79c
16 x 20	\$1.89	\$2.19	\$2.99	Reg. 21.99 Value 99c
12 x 24	\$1.89	\$2.19	\$2.99	Reg. 27.79 Value 99c

**SAVE UP TO 50%**  
ON OUR WIDE SELECTION OF HANDSOME DESIGNER WALL PLAQUES

Retail Value \$2.98 EACH With Coupon Save \$1.49 Your Cost ONLY! 99c

**SAVE UP TO 50%**  
ON OUR BEAUTIFUL SELECTION OF ANTIQUE GOLD LETTERS

Comparable retail value \$5.98 each ALSO AVAILABLE 5 Letters Per Set \$2.99

Your "Klondike Gold" dinnerware is so handsome it's right for every occasion. This charming fluted pattern combined with today's most popular color creates the most beautiful table setting your family & friends have ever seen.

1st Week	Plates	39c
2nd Week	Carved Bowl	39c
3rd Week	Saucer	39c
4th Week	Cup	39c
5th Week	Plates	39c
6th Week	Carved Bowl	39c
7th Week	Saucer	39c
8th Week	Cup	39c
9th Week	Plates	39c
10th Week	Carved Bowl	39c
11th Week	Saucer	39c
12th Week	Cup	39c

**SUPER GIANT SIZE PLATTER \$1.98**  
Big Enough For The Turkey

**SUPER VALUE VEGETABLE BOWLS \$1.98**  
Set of Two

- Texas Ruby Red GRAPEFRUIT 5 Lb. Bag 39c
- Sunkist Juicy ORANGES 5 Lbs. \$1
- Texas Cello Pack CARROTS 2 Pkgs. 25c
- California Cello Wrap CAULIFLOWER Head 49c
- Washington Bartlett PEARS Lb. 29c

**PIGGY WIGGLY 100 FREE GUNN BROS. STAMPS**

With \$10.00 or more in purchases coupon good thru Sat., Feb. 27, 1971

SPECIAL COUPON VALUE

Cinderella Hair Spray New Super Hold 13 oz. Can 39c

- SALAD DRESSING** Shurfine Qt. Jar 39c
- CRACKERS** Shurfresh Saltines 2 16 oz. Boxes 49c
- FLOUR** Shurfine Enriched 5 LB. BAG 39c
- SALMON** Red Alaska 16 oz. Can 89c
- DETERGENT** ENERGY Powdered 49 oz. Box 49c
- BISCUITS** Shurfresh Buttermilk or Sweetmilk 8 oz. Pkg. 13 For \$1
- MARGARINE** Shurfresh Quarters 16 oz. Pkg. 5 For \$1
- CORN** Shurfine Cream Style or Whole Kernel Golden 17 oz. Can 5 For \$1

**SHURFINE CUT GREEN BEANS** 6 16 oz. Cans \$1

**SHURFINE TOMATO SAUCE** 11 8 oz. Cans \$1

**SHURFINE PORK & BEANS** 8 16 oz. Cans \$1

**SHURFINE Fresh Frozen ORANGE JUICE** 6 6 oz. Cans \$1

- FRUIT COCKTAIL** Shurfine 16 oz. Cans 4 For \$1
- TOMATO JUICE** Shurfine Fancy 46 oz. Cans 3 For \$1
- BLACK EYE PEAS** Shurfine Fresh Shelled 18 oz. Can 6 For \$1
- WHOLE TOMATOES** Shurfine Fancy 16 oz. Cans 5 For \$1
- CHICKEN NOODLE SOUP** Shurfine 10 oz. 6 For \$1
- CUCUMBER CHIPS** Fresh Shurfine 16 oz. Jar 3 For \$1
- SPINACH** Shurfine 15 oz. Cans 6 For \$1
- COFFEE** Shurfine All Grinds Vac Pak 1 Lb. Can 79c
- APPLE SAUCE** Shurfine 16 oz. Can 5 For \$1
- CHERRIES** Shurfine R.S.P. 16 oz. Can 4 For \$1
- CATSUP** Shurfine 20 oz. Bottle 3 For \$1
- MILK** Shurfine Evaporated 14 oz. Cans 6 For \$1
- APRICOTS** Shurfine Halves Unpeeled 16 oz. Can 4 For \$1
- GREEN PEAS** Shurfine E.H. 17 oz. Can 5 For \$1
- DOG FOOD** Roxey 15 oz. Can 13 For \$1
- PEACHES** Shurfine Halves 24 oz. Can 3 For 89c
- TISSUE** Bathroom, Softlin 2 Ply, 10 Roll Pkg. 79c

- HAMS** Wright or Longhorn Butt Portion Lb. 55c Shank Portion Lb. 49c
- CURED HAM CENTER SLICES** Lb. \$1.09
- BACON** Shurfresh 1 Lb. Pkg. Sliced 55c
- STEAK** U.S.D.A. Choice Round or Sirloin Lb. 98c
- CLUB STEAK** U.S.D.A. Choice Lb. 95c
- PORK CHOPS** Grain Fed Pork Family Pak Lb. 79c
- SAUSAGE** Top Hand 3 1 Lb. Pkgs. \$1
- CREAM CHEESE** Philadelphia 8 oz. Pkgs. 3 For \$1
- COOKIES** Pillsbury New Swiss Chocolate Chunk 2 16 oz. Pkgs. 59c

**SHURFRESH Canned HAM** 3 Lb. Can \$2.49

**SHURFRESH FRANKS** All Meat 12 oz. Pkg. 43c

**LADIES' Panty Hose** Lady Brevoni 1 Size Fits All 2 Pair 99c

**SHURFRESH EGGS** Grade 'A' Medium Doz. 39c

**SHURFRESH COTTAGE CHEESE** 2 Lb. Ctn. 49c

**VALUABLE COUPONS** Bring in a new coupon each week! Small clip out this panel of coupons now and keep them handy in your purse.

WEEK 1 GOOD FOR ONE 16" x 20" PICTURE FREE VALID thru FEB. 28 99c	WEEK 2 GOOD FOR ONE 11" x 14" PICTURE FREE VALID thru MAR. 7 79c	WEEK 3 GOOD FOR ONE 8" x 10" PICTURE FREE VALID thru MAR. 14 59c	WEEK 4 GOOD FOR ONE 12" x 24" PICTURE FREE VALID thru MAR. 21 99c	WEEK 5 GOOD FOR ONE 16" x 20" PICTURE FREE VALID thru MAR. 28 99c	WEEK 6 GOOD FOR ONE 11" x 14" PICTURE FREE VALID thru APR. 4 79c	WEEK 7 GOOD FOR ONE 8" x 10" PICTURE FREE VALID thru APR. 11 59c	WEEK 8 GOOD FOR ONE 12" x 24" PICTURE FREE VALID thru APR. 18 99c	WEEK 9 GOOD FOR ONE 16" x 20" PICTURE FREE VALID thru APR. 25 99c	WEEK 10 GOOD FOR ONE 11" x 14" PICTURE FREE VALID thru MAY 2 79c	WEEK 11 GOOD FOR ONE 8" x 10" PICTURE FREE VALID thru MAY 9 59c	WEEK 12 GOOD FOR ONE 12" x 24" PICTURE FREE VALID thru MAY 16 99c	SAVE 50% WITH YOUR CHOICE OF ANY Designer Wall Plaque Regular Price \$1.49 Low YOU PAY ONLY 79c	SAVE 50% WITH YOUR CHOICE OF ANY Designer Wall Plaque Regular Price \$1.49 Low YOU PAY ONLY 79c
---	--	--	---	---	--	--	---	---	--	---	---	---	---

PIGGY WIGGLY PIGGLY WIGGLY PIGGLY WIGGLY WIGGLY PIGGLY WIGGLY PIGGLY WIGGLY