

# Saturday 'Bombing' To Climax Sidewalk Sales



## Ping Pong, Anyone?

Hereford merchants will be sponsoring "Old Fashioned Days" Thursday through Saturday and Cleo Corlis, C of C retail business committee chairman, holds ping pong balls to remind of the promotion days—July 17-18-19. Ping pong balls will also be a part of the "sell-abration". A total of 5,000 balls will be dropped from a plane Saturday morning, and balls with lucky numbers can be exchanged in stores for free prizes. Sidewalk sales will be featured at many of the stores Thursday through Saturday.

## Based On Estimates

# Wheat Crop Here Could Total 5 Million Bushels

By JIM STEERT  
Brand Farm Writer

With the wheat harvest completed and local elevators bulging with golden grain, an analysis of the harvest reveals that the 1975 wheat crop will go down as one of Deaf Smith County's best,—both in quantity and quality.

According to Juston McBride, county agent, average yield on the county's 75,000 acres of dryland wheat is estimated at approximately 23 bushels per acre.

THE COUNTY'S 100,000 acres of irrigated wheat yielded an estimated average of approximately 40 bushels per acre.

This year's wheat crop for the county could be in the neighborhood of five million bushels, according to the figures, and local elevator spokesmen indicated agreement with the approximate totals.

Harry McCauley of Pitman Grain told The Brand that this year's wheat crop exceeded the 1973 crop in both quality and amount of production.

Crop yields in 1973 were good

throughout the Panhandle, with many areas harvesting exceptionally good crops.

THIS YEAR'S wheat crop is as good as any we've had in a long time, especially from the dryland standpoint," said McCauley.

Although the huge production here this year can be attributed partially to good yields, expanded wheat acreage played a key role in this year's massive output, particularly on dryland farms.

Overall wheat production here this year might have been even larger but Mother Nature took her toll, with a shortage of moisture in some areas hurting the dryland crop and late frosts damaging some of the irrigated wheat.

Hailstorms also damaged some of the county's wheat in late June.

LOCAL FARMERS are now watching the market carefully, and although some are selling their wheat, many are holding it in hopes of a better price.

Wheat prices climbed last week after rumors of a large grain sale to Russia began to make the rounds. Wheat futures also shot upwards.

At presstime, the local wheat market had stabilized in the \$3.50 per bushel range, still short of the \$4 which many farmers feel they must have to break even on this year's crop.

A spokesman for Pitman Grain indicated that only a few local farmers have "turned loose" of their wheat so far.

"I feel like most of the local farmers will be holding their wheat for a while, waiting for it to reach at least \$4," she said.

**Inside  
Hospital Board  
Leaves  
Tax Rate  
Unchanged. . .  
See Page 2A**

Ideal Food Store, Pro Sports Center, Flowers West, Dairy Queen, Taylor Furniture & Appliance, Hereford Janitorial Supply, E-Z Way Market, Herb's Maytag Automatic Laundry, Troy's Sweet Shop, Edwards' Maytag Laundry.

Participating firms at Sugarland Mall are Duckwall's, Gaston's, C.R. Anthony, J.C. Penny, Harold Close Drug, Sweetbriar, The Hut, Texas Art Gallery, Ashley's, Mode-O-Day, Candy Cane, Merle Norman Cosmetics, Spangler's, Furr Food.

Downtown stores participating: Abbie's Mister Shop, Top Dollar, Western Auto, The Corral Western Store, C.R. Anthony, E.B. Black Co., Christian Book Store, Cowan Jewelers, Goodwill Industries, Harman's, Kester Jewelry, McDowell Drug, Popular Store, Rutherford & Co., Sears Roebuck & Co., Star & Texas Theaters, White's Auto Store.

thursday  
**the Hereford Brand**  
Hereford, Deaf Smith County, Texas Thursday July 17, 1975  
74th Year, No. 57 56 Pages 15 Cents

## Probation Officers Approved

# County Considers Property Appraisal

By BOBBY TEMPLETON  
Brand News Editor

A possible reappraisal of all land in the county was considered, and a new adult probation supervision system was approved by the Deaf Smith County Commissioners Court in a regular meeting Monday.

Also during the all-day session, the commissioners took under consideration a request from Hospital Administrator Ron Welty for funds to continue the Public Health Clinic, granted a request from the county 4-H Horse Club for a piece of land on which to build an arena, considered solutions to leaking water in the basement of the county library, gave final approval to the joint tennis complex with the city and school district, and discussed the use of county owned vehicles by county employees.

TAX CONSULTANT Jim McMorries and Vance Crume of the county tax office conferred with the court considering the outdated county tax schedules which are termed widely inequitable between rural and city property assessments. Based on a set of recent tabulations by McMorries, property assessments within the city limits varied between about 41 and 132 per cent of the assessed value.

Presently the county is contemplating raising the percentage of valuation from 26 to 30 per cent of the fair market value. The county board of equalization (the Commissioners Court) is meeting at 10 a.m. Friday at the courthouse in conjunction with the school district and city equalization boards to consider a joint reappraisal of all county property. If agreed upon, the cost would be split three ways.

"The property schedules are way off from one piece of property to another. It would be alright if there were only a variance of about 10 per cent one way or the other," McMorries said.

THE DIFFERENCE in the schedules which have not been reappraised since 1960 comes from definite inflation of property and structural values as well as a better quality of construction today, he said.

"I don't intend to make any specific proposals, but we need to start toward more equitable assessments," he said.

Generally, the property in the downtown area of Hereford is too high while the rural farm land is valued at inequitable low rates. Also McMorries said the building cost schedule on city residences is too low.

Crume noted that any mass appraisals are never perfect and not exactly equal from one piece of property to another. But the percentages on the present schedules were still too wide spread, he agreed.

Another point of discussion was the proposed constitutional revision to be voted on in November. Both Crume and McMorries strongly voiced opposition to its passage.

"It includes an income approach to taxation, which would make it harder to assess property," said McMorries. "We would have to update our schedules each year."

THE STATE LEGISLATURE tried passing a bill earlier in the year to implement an income basis for land evaluations. However, it was changed after McMorries and other local representatives made repeated trips to Austin and finally got the language of the bill changed.

This only accomplished part of the

problem as it delayed the income taxation method, which is now part of the proposed constitution.

"It simply is an income tax put on the farmers and ranchers," McMorries noted. If passed the constitution would automatically compute taxes based on the average net income of each acre of land according to the grade of the land.

If a farmer had a bad crop year, the property taxes would be lowered and a good crop year would accordingly raise the taxes, the tax experts explained. Crume also noted that the constitution contains numerous sections which can be changed by the will of the legislature.

"I bet there are less than a dozen places in constitution where the people are required to vote before a change can be made," McMorries said.

Mike Metcalf, 69th judicial district judge, told the commissioners that the present probation case load being carried by Harold Wheeler, district court adult probation officer, is far above what is recommended by the law. About 75 cases per probation officer are recommended by state statutes. He supervises from 255 to 310 cases at a time per month.

"I am meeting with all county commissioners in the district to find out what the wishes of the various courts are concerning probation," Metcalf said. "Probation saves money in the long run (as opposed to jail terms) but it does not

work unless properly supervised. I'm here to find out what you want."

Wheeler and the judge recommended that one probation officer be hired to handle felony cases in the northern four-county area of the district including cities of Dalhart and Dumas and that another probation officer be hired to handle misdemeanor cases in Deaf Smith and Oldham counties. Along with the northern district officer a secretary would be hired to handle paper work.

The misdemeanor probation officer would be assigned to handle cases of the Oldham county judge and those of County Judge Sam Morgan, each presently acting as his own probation officer. "It puts Judge Morgan in an awkward position when he has to rule on case probations and then supervise them," Metcalf said.

THE COST of the new personnel would be funded through \$10 a month probation fees collected from probationers. About \$33,000 is collected annually in district court, which is expected to cover the total cost. County court probation fees, presently deposited in a fund, could cover the county court probation officer.

Any costs above the probation fees would be split between the participating county commissioners courts.

Representing the hospital board of (See APPRAISAL, Page 2A)



## Looking Up

"What lurks in the upper reaches of this tree?" This question seems to be passing through Rae Lee's mind as she peers into the mysterious hidden regions of the hollow tree located near the parking area of the municipal golf course. She is the daughter of Mr. and Mrs. Louis Lee of 112 Minnie.

# Hospital Tax Rate Remains Same

By JOE LACKEY  
Brand Staff Writer

The Board of Directors of Deaf Smith General Hospital decided in their monthly meeting Tuesday to leave the tax rate for the district unchanged, to approve a salary increase for staff members for fiscal 1976, and to write off accounts deemed uncollectible by the hospital administrator.

These actions had been recommended to the Board by the Finance Committee of the hospital district.

THE TAX RATE for the district will be left at 25 cents per \$100 valuation. The salary increase for staff members will amount to six per cent.

Members of the hospital board expect County Commissioners to increase valuation for the district from 26 per cent to 30 per cent. This would generate about \$33,000 more per year in taxes, even with the tax rate remaining the same.

Board members indicated the extra money may be used as part of a recruitment program designed to attract more physicians to Hereford. Dr. A.T. Mims, Medical Staff representative, said "There is a real need for additional medical people to practice here; there is a need for more physicians in Hereford."

The vote to accept the recommendations of the finance committee, including leaving the tax rate unchanged, was unanimous, although the finance committee report indicated that Wanda Hoover, board member, had voted against leaving the tax rate unchanged in committee.

Mrs. Hoover said at the board meeting that she would have liked to have seen a tax reduction, but that she had voted to accept the finance committee's recommendations because of the other points in

the recommendations.

THE MOTION to accept the committee recommendations was made by Tommy Carnahan, board member. After the action, Carnahan said he had long been an opponent of increased taxes, and an advocate of tax reductions, but that he did not believe a tax reduction was feasible for the district, because the county had not yet acted to increase valuation, and because any extra money would be needed.

Also at the meeting, Dr. Mims said he hoped that the Deaf Smith County Public Health Clinic continues to operate. Funding for the clinic ends in November.

Ron Welty, hospital administrator, said he had talked to the County Commissioner's Court, and had requested using revenue-sharing money to help operate the clinic in the future, if such money is available. The Commissioner's Court will consider the request. The City Commission may also be approached relating to the clinic.

Welty said after the meeting that he is not officially connected to the clinic, and does not speak for the clinic, but is concerned with the future of the public health clinic.

In this monthly medical staff report, Dr. Mims said that Ed Hankard, the new hospital physiotherapist is "doing an extremely good job, both with in-patients and out-patients."

DR. MIMS ALSO MENTIONED the possibility of establishing a new child-birth program, in which husbands receive a considerable amount of information about the child-birth process. He said similar programs have demonstrated good results elsewhere, and that the main objective of the program is to bring husband and wife closer together in the child-birth process.

Dr. Mims said, the hospital staff has been busy, and that things are "running along well."

Welty, in his monthly financial report, said that June was an average month for the hospital.

Net revenues for the hospital for the month were \$129,000, and the operating expense for the month was \$127,959, he said. This left a small margin, but indigent care and interest expense resulted in a deficit of \$3,031.

The interest expense involved a bond payment on a 1963 interest and sinking fund. The payment amounted to \$70,000, reducing the bond indebtedness of the district from \$755,000 to \$685,000.

Two more bond payments will be made in August.

"We seem to be close to what we expected financially," Welty said. "We've been very busy since the first of July, which is interesting."

All board members were present at the meeting.

## County Court Hands Down 12 Convictions

County Court returned 12 convictions for the two-week period ending July 11, with seven for driving while intoxicated, one involving probation revocation, two for failure to appear, and two for speeding on appeal from Justice of the Peace Court.

One conviction was returned to Justice of the Peace Court for a bad check. Among the cases filed in Justice of the Peace Court involving felonies, two men were sent to jail, one on a charge of murder and the other for unauthorized use of a vehicle.

During the two-week period in District Court, two convictions were returned for aggravated robbery and one for possession of a controlled substance.

The following convictions were returned during this period in County Court:

- Timothy L. Dawson; driving while intoxicated; fined \$100 plus court costs; one year probation.
- Juan E. Tijerina; driving while intoxicated; fined \$100 plus court costs; three days.
- Miguel E. Cortez; probation revocation hearing; probation revoked; sentenced to 45 days in jail.
- Clarence E. Veazey; driving while intoxicated; fined \$500 plus court costs; six months jail; two years probation.
- Roman J. Friemel; failure to appear; fined \$50 plus \$47 court costs.
- Roman J. Friemel; JP appeal on speeding; fined \$50 plus \$47 court costs.
- Jose Jaso; driving while intoxicated; fined \$150 plus court costs; 15 days jail; one year probation.
- Guadalupe Castillo; driving while intoxicated; fined \$150 plus court costs; 15 days jail; one year probation.
- Juan A. Garcia; driving while intoxicated; fined \$150 plus court costs; 15 days jail; one year probation.
- Fermín G. Salcedo; driving while intoxicated; fined \$100 plus court costs; 15 days jail.
- Charles Akers; speeding on appeal

from JP Court; fined \$20 plus \$47 court costs.

Total County Court fines assessed during the two-week period were \$1,320.00. Total County Court fines assessed in 1975 are \$17,893.

Total bond forfeitures assessed during the period were \$3,250. Total bond forfeitures assessed in 1975 are \$3,250.00.

In Justice of the Peace Court, one person was found guilty on a bad checks charge:

—Mrs. Luther Hawkins; bad check; restitution made; fined \$15 plus court costs.

Total fines assessed during the two-week period on issuance of bad checks were \$15.00. Total fines assessed in 1975 on issuance of bad checks are \$762.50.

Two cases were filed in Justice of the Peace Court involving men sent to jail on felony charges:

—Marvin Daniels; murder.

—Thomas Williams; unauthorized use of a vehicle.

The following convictions were returned during the two-week period in District Court:

—Glenda Finley; aggravated robbery; 10 years in the penitentiary; probation.

—Melvin Archer; aggravated robbery; 20 years in the state penitentiary.

—Joel Findley; possession of a controlled substance; eight years in the state penitentiary; probation.

There were no fines assessed during the two-week period in District Court. Total District Court fines assessed in 1975 are \$13,020.00.

Total bond forfeitures assessed this week in District Court are \$2,250.00. Total bond forfeitures for the year are \$2,250.00.

The next grand jury session will begin August 8. A jury commission will meet July 21 to select the new grand jury for a new term beginning August 4.

There will be jury criminal trials beginning the week of August 4. These trials will be from old indictments.

## Request Made for XIT Building Information

A special request has been made by the Texas Tech Ranch Headquarters museum of the Escarbada division headquarters building of the famous XIT Ranch.

The headquarters building, donated to the museum complex by Mr. and Mrs. Joe Reinauer, was located on their ranch about three miles from the Texas-New Mexico state line. It was used heavily during the ranch's operation toward the last of the 1800's.

Janet Neugebauer, research assistant with the museum, said anyone having lived at that time and knowing anything about the building's interior would be of great help in restructuring its original

design. Presently the building is being reconstructed on the Texas Tech site and plans are now underway to refurbish the interior.

She said numerous cowboys of the early ranch settled in Hereford after it broke up and that some of them or their relatives might still be around who remember what the building looked like. "A lot of the cowboys went in and out of the building," she said.

Anyone wanting to help may call the university or write to the following: address: Texas Tech Ranch Headquarters Museum, Box 4499, Lubbock, Texas, 79409.



Wetting It Down

Hereford volunteer firemen direct a stream of water into the bedroom window of a home at 413 Irvin after fire broke out in the structure Tuesday evening. The bedroom of the home, owned by Mark Mathews, received heavy damage. Firemen were called out again early Wednesday morning when a fire occurred at the Texsun Feed Yards.

## Survey Shows Progress of '74 Grads

A total of 122 Hereford High graduates from the class of 1974 were enrolled in college, university, or vocational schools during the past year, with the majority attending vocational schools, West Texas State University, or Texas Tech

University, according to a study of the class recently submitted to the school board by Mrs. Wilma Braddy, high school counselor here.

A total of 275 students graduated in the class of 1974.

Among the students furthering their education this past year, 77.66 per cent of the graduates made were C or higher. The report states that the 16 students who made all grades below the academic minimum made most of the grades below C.

The percentage of grades above C has stayed about the same since 1969.

More students are now attending the University of Texas at Austin and in previous years, with fewer students from the 1974 class attending WTSU than in past years.

Only nine students from the class enrolled in vocational school, a lower number than at any time since 1969.

Among the college students, 37.74 per cent were making grades at least as good, or better, than their high school grades, with the rest making lower grades.

There were 16 transcripts with grades below the minimum academic requirements of the college or university involved. Hereford High grads, according to the study, make grades comparable to average grades at WTSU and Texas Tech, and those who attend other universities make better grades than those who attend WTSU or Tech.

Most of the seniors who did not go to college this past year found employment in Hereford.

They study was designed to "present information that can be helpful in making needed changes in the high school college preparatory course and the high school vocational department."

Many students enrolled in English courses on the college level this past year, with psychology, American History, biology, chemistry, mathematics courses, and architecture also being popular among the 1974 grads.

About 40 1974 grads enrolled in WTSU, and another 30 in Texas Tech. The remainder of the students attending colleges went to 25 schools in Texas, Oklahoma, Missouri, Arkansas, and Colorado.

The students attending vocational school attended schools in Dallas and Amarillo.

## Hereford Man Killed In Wreck

A Hereford man was killed Sunday when a car in which he was a passenger struck a tree.

Juan Perez Gonzales, 33, was dead on arrival at Palo Duro Hospital in Canyon.

The accident occurred about 2:15 Sunday afternoon on Interstate 27 about a mile north of Canyon.

According to investigating officers, the car was southbound at the time of the accident.

Raymond Alvarado Martinez, 30, of Hereford; driver of the vehicle, was treated at the Canyon hospital and later released.

Officers reported that Martinez apparently lost control of the car and ran off the right side of the highway, hitting the tree.

Funeral services for Gonzales were held Wednesday in St. Joseph's Catholic Church with Father Joe Gilligan, pastor, officiating.

Burial was in St. Joseph's Cemetery under the direction of Gilliland-Watson Funeral Home.

Gonzales is survived by his wife, Esperanza; three sons, Steve, Ricky and Tony, all of Hereford; a daughter, Becky, of Hereford; his father, Juan Gonzales of Hereford; two brothers, Santos of Hereford and Cornelio of Chicago; and five sisters, Mrs. Alicia Reyes of Lubbock, Mrs. Elida Garcia of Tulla, Lucy Gonzales of Lubbock, Mrs. Esperanza Martinez of Hereford and Mrs. Leonarda Gonzales of Cotulla.

## Bullock Forecasts Low Treasury After Two Years of Spending

AUSTIN—Comptroller Bob Bullock said this week in an updated revenue forecast that the state will be left with peanuts in the treasury after paying its bills for the next two years.

And there wouldn't even be peanuts left if it hadn't been for the governor's vetoes, additional tax officers given the Comptroller and cuts in welfare budgets, Bullock said.

Bullock's revenue forecast taking into account the governor's vetoes and the Legislature's spending bills said the state can expect to have a \$27 million balance after spending \$12.1 billion during the upcoming two-year budget period.

"That \$27 million," Bullock said, "just happens to equal the total of spending items vetoed by the governor and is 1,000 times more than the small change left on the table when the Legislature got

through passing its spending plans."

"The Legislature spent every dollar we said would be available," Bullock said. "When they got through there was \$27,463 left—or about half the cost of operating the Legislature for a day."

"In other words, if they had stayed in session one more day they would have had to adjourn by noon because they would have been out of money," he said.

Bullock said he was able to certify all the Legislature's spending bills to the governor only because the Legislature cut \$117 million in welfare requests and because he counted as revenue \$100 million he promised he could raise in new tax money if given adequate people and budget to do the job.

In a letter accompanying the new revenue forecast Bullock thanked the Legislature for authorizing the new tax

auditors and compliance officers, saying that they will "bring both efficiency and equity to tax administration in Texas."

Most of the \$100 million he promised to produce in new money shows up as increased sales tax revenue in the forecast, Bullock said.

### Appraisal-- from Page 1

directors, Welty said that the HEW migrant grant for the public health clinic, located at the hospital, would run out around Dec. 1 and that federal revenue sharing funds from the county would help continue the program. The hospital would help fund about \$20,000 of the program through administrative supervision.

The present operating budget of the clinic is \$80,000. Welty said the clinic staff did not reapply for funds because they were told they could not qualify again.

The hospital's portion would come in part from additional funds raised through increased tax collections if the county increases tax assessment percentage. Functions of the clinic include immunizations, TB detection, surgery,

internist programs, and nurse practitioners who offer advice such as proper nutrition.

The commissioners told Welty to seek funds from the city and took his request under consideration.

Dean Stallings of the Deaf Smith County 4-H Horse Club asked for land in the 30-acre tract recently purchased by the county for Kids Inc. baseball diamonds. He was told of a tract near the Hereford Riders Club Arena that could suit the club's wishes for a 100 foot long practice arena to be built with pipe railings. The court agreed to the use of the tract.

A WATER LEAK in the basement of the county museum was explained to the commissioners who decided to seek further advice before arriving at a solution. A humidifier was also requested by Ruby Kendrick Sears, museum director, for the protection of the historic displays. This request also was taken under advisement.

The commissioners had verbally agreed to the joint tennis complex between the city and schools, but decided to take an affirmative vote for the court minutes. The schools will let the bid with each of the three government bodies splitting the \$46,000 cost.

Judge Morgan has received complaints about use of county vehicles for personal purposes by county employees. He didn't know of a precise policy although the vehicles are supposed to be for county business only.

Commissioner Bruce Coleman said, "We need to know if the vehicles are being used for personal reasons although legitimate reasons do exist. But, there are legitimate abuses."

All commissioners were present.

## The Hereford Brand

Established 1901  
Entered as second class matter at the post office in Hereford, Texas under the act of March 3, 1897. Second class postage paid at Hereford, Deaf Smith County, Texas.

Published every Thursday and Sunday at 130 W. 4th St., Hereford, Texas 79045, by The Hereford Brand Inc. Subscription rates: Deaf Smith County and trade area, \$9 per year; other points, \$11.50 (tax included) per year; home delivery by carrier, \$1.25 per month (tax included).

Any erroneous reflection upon the character, standing or reputation of any person, firm or corporation, which may appear in the columns of this newspaper, will be gladly corrected upon due notice of same being given to the editor personally at this office.

Member: Texas Press Assn., Panhandle Press Assn., West Texas Press Assn., National Newspaper Assn.

G.G. Nisam  
Leon Brinslow  
Murray Tompkins  
Merrill Winick  
Churchley Brownlee  
Editor-Publisher  
Adv. Manager  
News Editor  
Women's Editor  
Circulation

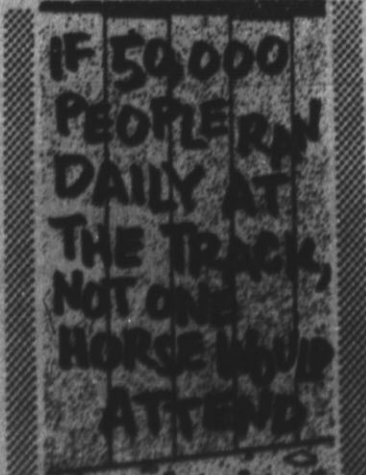

## Security Federal Opens

Members of the Hereford Hustlers and city officials were on hand Monday morning to help officially open the new Security Federal Savings & Loan Association office in Park Plaza.

Sharing the ribbon cutting duties were Dwight Turner, local manager for Security Federal, Bud Eades, C of C president, Mayor Jim Sears and Aubrey Steele, Security Federal president.

**CHARGE IT!  
OR USE OUR CONVENIENT  
LAY-A-WAY FOR 30 DAYS  
ON ALL SALE ITEMS**

# JCPenney

**OPEN TILL  
7:00 P.M. EVERY NIGHT  
8:30 Saturdays**

**3 BIG DAYS THURSDAY, FRIDAY and SATURDAY.**

# PENNEY'S JULY SIDEWALK Sale!

**SHOWERS OF FREE PRIZES DROPPING  
RIGHT OUT OF THE SKY SATURDAY  
JULY 19, at 10 O'CLOCK ON  
SUGARLAND MALL'S PARKING LOT-  
OUR FAMOUS  
PING PONG  
BALL DROP**

We have 40 Prizes listed below. Just bring in the Ping Pong Balls you catch and match them with the Free Prize numbers posted in Our Customer Service Department

1. Men's Leisure Suit
2. Men's Double Knit Slack
3. Men's Knit Shirt
4. Remnant Carpet Mat
5. Transistor Pocket Radio
6. Space Rocket Derby Kit
7. Bicentennial Flag Set
8. 3 Flare Slack Hanger Set
9. 8 Track Tape
10. Men's Credit Card Case
11. Ladies Pajama & Robe Set
12. Transistor Pocket Radio
13. Pin Cushion Pendant
14. Bicentennial Flag Set
15. Foam Block Toy Set
16. Girl's Toe Socks
17. Sewing Basket
18. Girl's Short Set
19. Transistor Radio
20. Ladies' Dress Pin
21. Boxed Carving Set
22. Boy's Football Shirt
23. Boy's Tank Top
24. Putt-Putt Train
25. Pinewood Derby Kit
26. Ladies' Purse
27. 3 Pr. Knee Hi Hose
28. Sewing Basket
29. 8 Track Tape
30. Timex Watch
31. Ladies' Purse
32. Misses Tanktop
33. Best Mother Statue
34. Remnant Carpet Mat
35. 8 Track Tape
36. 4 Pr. Boy's Socks
37. Fingernail Gift Set
38. Boy's Knit Shirt
39. Decorative Wine Bottle
40. Ladies' House Coat

**LAST THREE DAYS**

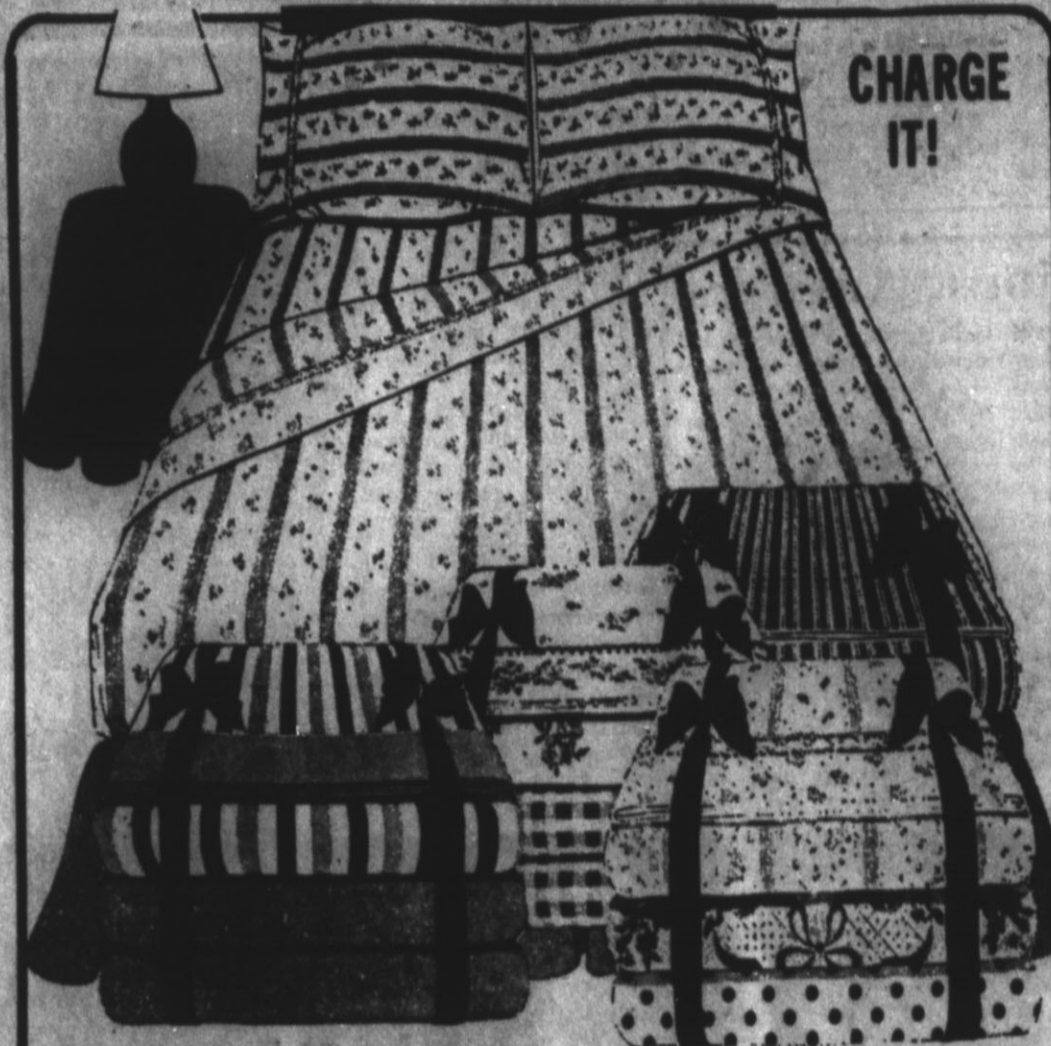

**CHARGE IT!**

**Fantastic savings  
on every sheet in  
Penneys  
vast stock.**

**CHARGE IT OR USE OUR CONVENIENT LAY-A-WAY PLAN**

**Sale \$1.97** twin size reg. 2.79  
Full size, reg. \$3.00 Sale \$2.88  
**Pillow Cases Reg. \$2.00 SALE \$1.77**  
Those beautiful white muslins are on sale. Always so crisp and clean looking in polyester/cotton. Easy-care, long wear in all the popular sizes.  
Flat and fitted are the same price.

**Sale \$2.88** twin size reg. \$3.99  
Full size, reg. 4.00 Sale \$3.88  
Queen size, reg. 8.00 Sale \$6.88  
King size, reg. 10.00 Sale \$8.88  
Pkg. of standard pillowcases, reg. 3.00 Sale 2.88  
\*Parisiennes has a delicate sprinkling of roses on easy-care polyester/cotton muslin.

**SALE \$6.42** Queen Size Reg. \$7.00  
King Size Orig. \$9.99 Sale \$7.99  
King Cases Reg. \$3.00 Sale \$3.49  
Luxurious White Percalé

**NO IRON COLORED MUSLINS**  
Twin Size Reg. \$3.99 Sale \$2.67  
Full Size Reg. \$4.99 Sale \$3.67  
Queen Size Reg. \$8.99 Sale \$5.97  
King Size Reg. \$10.99 Sale \$7.97  
King Cases \$3.97 Standard \$2.51 Pkg.

**LADIES PURSES**  
Orig. \$8.99  
NOW \$3.99

**LADIES SLEEPWEAR**  
Long & Short Gowns \$3.33

**Sandalfoot Nylon PANTI-HOSE**  
99¢ EA

**Ultra Stretch PANTI-HOSE**  
57¢ PR.

**Ladies ROBE & PAJAMA SET**  
3 Pieces \$6.99

**3 Only Boy's SPORT COATS**  
Orig. \$19.99 NOW \$12

**Infants SLEEPERS**  
Orig. \$3.00 TO \$4.00  
NOW \$2.00

**Family shoe closeout.**  
Children, Men's and Women's  
**Sale \$2.44 TO \$9.88**  
Shop our super shoe closeout for big savings. A selection of family shoes from comfortable casuals to dress-ups. Popular styles to more conservative footwear with lasting looks. Leather-looks. Synthetics.  
Just Arrived **TENNIS SHOE CLOSEOUTS \$3.88**  
**SELECT GROUP BLANKETS REDUCED NOW \$3.00 - \$11.00**

**SELECT GROUP BLANKETS REDUCED NOW \$3.00 - \$11.00**

**Men's Orlon/acrylic CASUAL SOCKS**  
2 FOR \$1

**Men's Colored TANK TOPS**  
4 FOR \$5

**Men's SPORT & DRESS SHIRTS**  
3 FOR \$10

**Men's 100% Polyester Knit LEISURE SUITS**  
\$19.99

**Other Sets \$24.00 - \$33.00**

**Entire Stock Men's Knit SPORT COATS**  
Blazers Orig. \$39.99  
Patterns Orig. \$47.00  
NOW \$28-\$32

**CARPET REMNANT MATS**  
66¢ EA.

**Entire Stock Men's WALK SHORTS**  
Orig. \$4.00  
NOW \$3.00

**Entire Stock Men's SWIM SUITS**  
Orig. \$5.00  
NOW \$3.00

**7-ONLY Men's No Iron JUMPSUITS**  
\$9.99

**Men's Double-Knit DRESS SLACKS Plain & Pattern**  
Orig. \$13 - \$16  
NOW \$7.99

**Only a Few Men's CASUAL SLACKS**  
Orig. \$9.00 NOW \$5.99

**10 ONLY Men's CASUAL SLACKS**  
Orig. \$4.00 NOW \$2.50

**Men's Slipover SWEATERS-KNIT SHIRTS**  
Orig. \$9.00 NOW \$2.00

**Girl's PAJAMAS**  
Orig. \$5.00 NOW \$3.00

**Girl's Summer HALTERS**  
Orig. \$1.00 - \$2.00 NOW \$1

**Girl's & Boy's CHRISTENING SETS**  
Orig. \$10.00 NOW \$5.99

**Only 5 Girl's SUMMER HATS**  
Orig. \$2.00 NOW \$1.50

**Girl's Summer TANK TOPS**  
3 FOR \$5

**Girl's Two Piece SPORTSWEAR SETS**  
Drastically reduced  
Orig. \$3.00 TO \$12.00  
NOW \$1.00 TO \$7.00

**Girl's Better DRESSES REDUCED**  
Orig. \$6.00 TO \$10.00  
NOW \$3.00 - \$5.00

**PENNEY PET Toddler's PANTS, SHIRTS & BLOUSES**  
Orig. \$2.00 TO \$5.00  
NOW \$1.44 TO \$2.00

**PIECE GOODS CLEARANCE SALE**  
Corduroy Orig. \$2.39  
Flannel Prints Orig. \$1.29  
Fashion Corner and Danstar Sportscloth \$1.29  
NOW 99¢ YD.

**Waffle Pique Orig. \$3.50**  
Skilllet Cloth Orig. \$2.39  
Encore Sportscloth Orig. \$1.98  
Pennbrook Prints Orig. \$2.99  
Polyester Double Knits NOW \$1.44 YD.

**Double Knit Patterns**  
Quilt Look Knits  
Denim Coordinates  
Men's Wear Double Knits  
Gingham Check Knits  
Polo Plaid Polyester Orig. \$3.99 - \$4.99  
NOW \$2.44 YD.

**REMNANTS Mostly KNITS 20%**

**Machine Wash Acrylic KNITTING YARN 66¢**

**Select Group Reduced BETTER BEDSPREADS**  
NOW \$8.00 TO \$37.00

**25% off 4 ply polyester tires.**

Missenger Plus. Four ply polyester cord tire in the wide 78 series profile. Modern sidewall. Wrap around tread. No trade-in required.

Tire size	Save	Reg.	Sale	+ fed. tax
B78-13	6.75	27.00	20.25	1.84
C78-13	8.00	32.00	24.00	1.98
C78-14	8.25	33.00	24.75	2.04
E78-14	8.50	34.00	25.50	2.27

Tire size	Save	Reg.	Sale	+ fed. tax
F78-14	8.25	37.00	27.75	2.40
G78-14	8.75	38.00	29.25	2.50
G78-15	10.00	40.00	30.00	2.58
H78-15	10.50	42.00	31.50	2.83

Wholesale slightly higher.

**CHARGE IT!**

**Save \$10 on air adjustable shocks.**

**Sale 44.99 pair**  
Reg. \$4.99 JCPenney air adjustable shock absorbers with heavy duty 1 1/8" piston. Shock absorbers are adjustable to individual load conditions and can support up to 1,000 lbs. per set. Enclosed air spring bag is protected from road hazards.  
Expert installation available at extra cost.

**CHARGE IT!**

**Low prices on steel belted tires.**

Roller Steel. Positive 2-2 bias belted construction of polyester cords and steel belts. In the wide 78 series profile. Whitewalls. No trade-in required.

Tire size	Price	+ fed. tax
B78-13	29.00	1.95
E78-14	35.00	2.44
F78-14	35.00	2.50
G78-14	35.00	2.74
G78-15	39.00	2.81
H78-15	39.00	3.02

**Oil filters 1.99**  
Oil filters for American cars. Spin-on.  
Help filter out damaging dirt and particles. All feature built-in gasket, anti-drainback valve, and bypass valve to help reduce dry starts and to supply proper engine oil even on cold starts.  
Expert installation available at extra cost.

**Now 23.16**  
Save 7.22 Reg. 30.38, (6 cyl. engines)\*  
4 cyl. Save 6.72 Reg. 26.66, Now 20.00\*  
8 cyl. Save 6.89 Reg. 35.05, Now 28.16\*

Here's what we do:  
• Replace spark plugs • Service heat core  
• Replace points • Service auto choke  
• Tune-up distributor cap • Adjust cone dwell angle  
• Service air filter • Set basic timing  
• Service fuel filter • Adjust carburetor

All parts and labor included, restorator plugs slightly higher. \*Most American cars and many foreign cars.

**\$175 FREE - FREE PRIZES**

<b>Ladies' SPORTSWEAR</b> 1 & 2 piece Sets Orig. \$4.00 to \$13.00 NOW \$3.00 to \$10.00	<b>Misses Better KNIT SHORTS</b> Orig. \$4 - \$5 NOW \$2.00 - \$3.00
<b>Ladies' Better DRESSES &amp; PANT SUITS</b> Reduced from regular stock SAVE 15% TO 60%	<b>Junior Size Cotton DENIM JEANS</b> Orig. \$10 NOW \$4.99
<b>Ladies Assorted SUMMER TOPS</b> Includes Tank Tops 2 FOR \$5	<b>Ladies' Polyester SLACKS</b> Orig. \$7.00 TO \$9.00 NOW \$5.00
<b>Ladies' Assorted SHORTS</b> 2 FOR \$5	<b>Misses Better BLOUSES &amp; TOPS</b> Orig. \$10 - \$16 NOW \$5.99 TO \$8.00
<b>Boy's SPORT-KNIT SHIRTS-SWEATERS</b> 2 FOR \$5	<b>Entire Stock Boy's SWIMSUITS</b> Orig. \$2.00 - \$4.00 NOW \$2.00
<b>Boy's Summer TANK TOPS</b> 3 FOR \$5	<b>Entire Stock Boy's SHORTS</b> Orig. \$1.00 TO \$4.00 NOW \$1.00 - \$3.00
<b>Entire Stock Ladies' SWIMWEAR</b> Orig. \$13.00 - \$16.00 33% OFF NOW \$10.00 - \$12.00	

**Family shoe closeout.**  
Children, Men's and Women's  
**Sale \$2.44 TO \$9.88**  
Shop our super shoe closeout for big savings. A selection of family shoes from comfortable casuals to dress-ups. Popular styles to more conservative footwear with lasting looks. Leather-looks. Synthetics.  
Just Arrived **TENNIS SHOE CLOSEOUTS \$3.88**  
**SELECT GROUP BLANKETS REDUCED NOW \$3.00 - \$11.00**

<b>Entire Stock Men's WALK SHORTS</b> Orig. \$4.00 NOW \$3.00	<b>Girl's PAJAMAS</b> Orig. \$5.00 NOW \$3.00	<b>PENNEY PET Toddler's PANTS, SHIRTS &amp; BLOUSES</b> Orig. \$2.00 TO \$5.00 NOW \$1.44 TO \$2.00
<b>Entire Stock Men's SWIM SUITS</b> Orig. \$5.00 NOW \$3.00	<b>Girl's Summer HALTERS</b> Orig. \$1.00 - \$2.00 NOW \$1	<b>PIECE GOODS CLEARANCE SALE</b> Corduroy Orig. \$2.39 Flannel Prints Orig. \$1.29 Fashion Corner and Danstar Sportscloth \$1.29 NOW 99¢ YD.
<b>7-ONLY Men's No Iron JUMPSUITS</b> \$9.99	<b>Girl's &amp; Boy's CHRISTENING SETS</b> Orig. \$10.00 NOW \$5.99	<b>Waffle Pique Orig. \$3.50</b> Skilllet Cloth Orig. \$2.39 Encore Sportscloth Orig. \$1.98 Pennbrook Prints Orig. \$2.99 Polyester Double Knits NOW \$1.44 YD.
<b>Men's Double-Knit DRESS SLACKS Plain &amp; Pattern</b> Orig. \$13 - \$16 NOW \$7.99	<b>Only 5 Girl's SUMMER HATS</b> Orig. \$2.00 NOW \$1.50	<b>Double Knit Patterns</b> Quilt Look Knits Denim Coordinates Men's Wear Double Knits Gingham Check Knits Polo Plaid Polyester Orig. \$3.99 - \$4.99 NOW \$2.44 YD.
<b>Men's Sport &amp; Dress SHIRTS</b> 3 FOR \$10	<b>Girl's Summer TANK TOPS</b> 3 FOR \$5	<b>REMNANTS Mostly KNITS 20%</b>
<b>Men's 100% Polyester Knit LEISURE SUITS</b> \$19.99	<b>Girl's Two Piece SPORTSWEAR SETS</b> Drastically reduced Orig. \$3.00 TO \$12.00 NOW \$1.00 TO \$7.00	<b>Machine Wash Acrylic KNITTING YARN 66¢</b>
<b>Other Sets \$24.00 - \$33.00</b>	<b>Girl's Better DRESSES REDUCED</b> Orig. \$6.00 TO \$10.00 NOW \$3.00 - \$5.00	<b>Select Group Reduced BETTER BEDSPREADS</b> NOW \$8.00 TO \$37.00
<b>Entire Stock Men's Knit SPORT COATS</b> Blazers Orig. \$39.99 Patterns Orig. \$47.00 NOW \$28-\$32	<b>Men's Slipover SWEATERS-KNIT SHIRTS</b> Orig. \$9.00 NOW \$2.00	

**MANY ITEMS DRASTICALLY REDUCED FOR OUR JULY CLEARANCE SALE NOT IN THIS AD-LIMITED QUANTITIES-SUBJECT TO PRIOR SALE.**

# Obituaries

## Mrs. Rogers

Services for Mrs. Ina Irene Rogers, 65, of Hereford were conducted at 4 p.m. Wednesday in Hope, Oklahoma, at the Hope United Methodist Church. Officiating was Rev. Howard, and interment was in Hope Cemetery.

Mrs. Rogers, who died Tuesday morning in Deaf Smith General Hospital after a long illness, was a restaurant chef. She came to Texas in 1906 from Duncan, Oklahoma. She was a member of the Methodist Church.

She was born July 1, 1910 in Tennessee, and was married to W.L. Rogers in 1936 in Duncan.

Interment was under the direction of Gilliland-Watson Funeral Home of Hereford.

Survivors include her husband, W.L. Rogers of Hereford; three sons, Ray M. Rogers of Levelland, Dick Rogers of Hereford, and Erika Lee Rogers of Hereford; two daughters, Mary Rogers of Arlington and Rudene Kelley of Midland; three brothers, Fred Miller of California, Ott Miller of Marlow, Oklahoma and Court Miller of Marlow; four sisters, Manno Reeder of Hope, Oklahoma, Myrtle Scott of Hope, Inez Majors of Chickasha, Oklahoma, and Miss Aija Miller of Duncan, Oklahoma; four grand children, and one great grand child.

west of Hereford, and was a member of the Presbyterian Church.

Survivors include a daughter, Mrs. Shirley Ann Cleer of Riverside, Calif.; three sons, John Barker of Oakland, Calif., Jeff Barker of Ceritos, Calif. and Frank Barker of Levelland; a brother, Ivan L. Roberts of Sabetha; seven grandchildren and three great-grandchildren.

## Crop-Bearing House Plants?

Green-thumb apartment dwellers may soon be able to eat their ornamental plants and enjoy them.

A new cherry-type tomato that can be hung like a vine from a flower basket has been developed by horticulturists at South Dakota's Agricultural Experiment station after eight years' research.

Plant developers say the new variety can provide apartment dwellers with fresh tomatoes almost every month of the year. While the new plant is not yet on the market, it is expected to be tested in homes this year.

So far, it has only been grown in greenhouses although horticulturists say it is not a true greenhouse tomato. Unlike greenhouse varieties, it doesn't need stimulation or vibration to pollinate.

It also has a shallow root system which makes it suitable for pot-growing. And sunlight from a nearby window will be enough to keep the plant healthy.

## Mrs. Morell

Funeral services for Mrs. Alice Robert Morell, 67, of Hereford were held Monday at the George Price Funeral Chapel in Littlefield.

Rev. John Holmes, pastor of the St. Luke Episcopal Church officiating.

Cremation followed the services.

Mrs. Morell died Saturday in the Methodist Hospital in Lubbock.

Born in Sabetha, Kan., she had been a Hereford resident since 1963. She was the owner and operator of a ranch 35-miles

## BIBLE VERSE

"Be strong and of a good courage; be not afraid, neither be thou dismayed."

1. By whom was the above statement made?
2. To whom was it made?
3. Whom did he succeed?
4. Where may this exhortation be found?

## Answers To Bible Verse

1. The Lord.
2. Unto Joshua, the son of Nun.
3. Moses.
4. Joshua 1:9.

# Red Cross Develops Safety Techniques

Many new procedures and techniques in water safety and lifesaving have recently been developed by the Red Cross, including a new advanced lifesaving course.

The new procedures and techniques have been explained recently to area lifeguards and others interested in lifesaving by Jim Welch, a Red Cross water safety specialist from Ft. Worth.

Welch said that many of the new techniques are applicable for lakes and oceans, but that others are applicable to swimming in pools.

The advanced lifesaving course, Welch explained, is a replacement and an improvement over the old senior lifesaving course; the new course runs about 24 or 25 hours in length.

In place of the old junior lifesaving course, the Red Cross

is adding two new courses (1) basic water safety, and (2) basic rescue and water safety.

The basic water safety course runs about four hours. It is designed for any age group, and there is no requirement involving swimming ability. The course deals with non-swimming, elementary rescues, which even a five-year-old child could bring off, according to Welch.

One example of such an elementary rescue would involve throwing a buoyant plastic water bottle into the water to help rescue a growing swimmer.

The basic rescue course requires more swimming ability, has a minimum age of 11, and goes into advanced techniques of rescue.

The advanced lifesaving course has a minimum age of 15. Included is a chapter

dealing with preventive lifeguarding, with the general skills and knowledge which a lifeguard should have.

"Lifesaving is not lifeguarding, and the two are not the same," Welch explained, "but lifesavers are expected to be good lifeguards." The advanced course deals with techniques which would help lifeguards in rescue situations. A chapter on first aid has been added to the course, in addition.

One new technique involves the use of a rescue tube by a lifesaver, which is fastened around a victim in a rescue situation. The victim is then towed to shore. Approaches to victims have been modified and improved, and lifesavers are now being taught a "dive to the rear approach" to victims, for use in swimming pools.

In addition, "leveling off and carrying" procedures have been updated and improved. Additional skills have been added to "defense and release" methods.

One of the most important innovations, Welch said, involves the proper handling of an injured diver. Improper handling frequently causes further damage to neck or back injuries in those situations, Welch said. And the use of a backboard has been added in the handling of injured divers.



See Virgil Slentz For any Farm, Crop, Hail, Ranch or Vehicle Insurance

205 S. 25 Mile Ave. 364-6633

"Noisy" Signal Customer: "What do you do when someone forgets his change?" Cashier: "Why, I rap on the window with a dollar bill."

Nothing Cheap Piano Salesman: "A piano, sir? I suppose you will be wanting a grand piano?" Mr. Newrich: "Grand young man, I want a magnificent one!"

## SIDEWALK SALE

Feature Prizes in Ping Pong Numbers

Summer Clearance

# Sale

- dresses \* pant suits \*
- pants \* blouses \*
- halter \* shorts \*
- body shirts \*
- knit tops \* smocks \*
- swim suits

Reduced 25%

REDUCED AGAIN - all sale items reduced 25% more

SIDEWALK SALE July 17-18-19



PING PONG BALL DROP SATURDAY!

Nadine Jeter, Mgr. Sugarland Mall

## VA Questions, Answers

EDITOR'S NOTE: Veterans and their families are asking thousands of questions concerning the benefits their Government provides for them

Q—My education allowance check for last month has not arrived from the Veterans Administration. What should I do?

A—Check with the "vep rep" if there's one on your college campus. If not, write to the VA regional office which has your file. Be sure to provide your name, claim number and address.

Q—I'm a World War I veteran drawing compensation from the Veterans Administration for a service connected disability. Am I eligible for a \$3,300 automobile allowance?

A—No, sorry. The law restricts this benefit to eligible veterans of World War II, Korean Conflict, Post-Korean period, Vietnam Era and military service personnel

currently on active duty.

Q—How many spinal cord injury treatment centers and prosthetic treatment centers does the Veterans Administration have?

A—As of June 1975, VA had 17 spinal cord injury centers and 20 prosthetic treatment centers for amputees, geographically dispersed around the country.

Fortney H. Stark, Congressman (D-Calif.), on gas tax hike:

"The gasoline tax seems to me to blindly punish the workers, the low-income people... It's patently unfair."

# OLD-FASHIONED RED TAG BARGAIN SHOP

**PING PONG SPECIAL**

**B-6 WRIGHTS CAPSULES**

formula **VB6+** 4-in-1 CAPSULES

CIDER VINEGAR  
LECITHIN  
KELP  
VITAMIN B-6

42 Capsules \$2.99  
100 Capsules \$5.99  
200 Capsules \$10.99

**8-TRACK TAPE**

YOUR CHOICE **\$4.97** Reg. \$6.99

**TUSSY**

Cream Deodorant Special 2-OZ. Jar **69¢**

**DOROTHY GRAY** Moisturizing Cleansing Lotion

2-Minute Magic 10-OZ. \$2.00  
16-OZ. Orange Flower Freshner \$3.50  
10-OZ. Orange Flower Freshner \$2.50  
12-OZ. Refining Lotion \$3.00

**VITA BATH** Bath & Shower Gelee 10½-OZ. **\$9.00**

**SUDDEN BEAUTY** HAIR SPRAY Super, Regular or Unscented 16.2 Oz. Can **\$1.29**

**Harold Close Drug**  
"We're More Than A Pharmacy"  
364-2344 SUGARLAND MALL

**GIBSON'S DISCOUNT CENTER**

your BANKAMERICARD welcome

Pick up your copy of more specials in our store!

GIBSON'S pharmacy EMERGENCY 364-2818 364-4109

master charge

Nico & Soft **TOILET TISSUE**

4 Roll Pkg Reg. 77¢ **69¢**

**EFFER-DENT**

96 Tablets

**\$1.57**

**Schick SUPER CHROME**

Double Edge 5's

**59¢**

Reg. 87¢

**Gibson MILK**

Gallon Reg. \$1.18

**\$1.18**

**Gibson BREAD**

1½ LB. Loaf Reg. 43¢

**3/\$1.00**

**Be On GIBSON'S PARKING LOT**

Saturday 10:30 A.M. and Catch a Ping Pong Ball

You may win a prize

**PICTURE FRAMES**

20% OFF G.D.P.

**Judy Collins** *Just Dibs*

ALBU \$4.99

OUR LOW \$

**COF**

1 LB. CA \$1.99

ALL GRIN \$9.99

The Hereford Brand, Hereford, Texas, Thursday July 17, 1975

# 64th Session Passes Laws Affecting P&W Department

When Texas Legislators left the State Capitol June 2, they had passed for the Governor's signature some 85 pieces of legislation which affected the Texas Parks and Wildlife Department.

Much of the legislation has statewide impact.

At the urging of Texas bowhunters who felt they "were not paying their way," solons passed legislation which requires archers to have a \$3.25 archery hunting stamp in addition to a valid hunting license to hunt deer, turkey or javelinas during any open archery season in which only longbows and arrows may be used.

Money collected from the \$3.25 archery stamp will go into

the P&W's Game and Fish Fund Nine which is earmarked by the department for only fish and wildlife projects and law enforcement.

Wildlife officials at the P&W say that the funds collected from the archery stamp will cover the administration of special archery seasons during the fall and time spent by game wardens in enforcement work.

Under the provisions of another bill, both archers and gun hunters must make every reasonable effort to retrieve any game animal or bird and to keep edible portions of their kill in edible condition.

These provisions also apply to all fish with the exception of "rough" species such as carp,

gar and drum. Legislators banned, effective immediately, the sale of striped bass, walleye, northern pike, muskellunge, smallmouth bass, freshwater trout and flathead catfish. These species are added to a list already including fish such as largemouth bass and crappie which are prohibited from sale.

Parks and Wildlife Department Fisheries Division Director Bob Kemp said that the flathead catfish in particular was put on the list because the species is being overfished in Texas.

"Flatheads have to be at least six or seven years old before they spawn," said Kemp. "They cannot stand commercial fishing pressure and still reproduce themselves in ade-

quate numbers." At the same time, Texas Legislators set bag and possession limits on many species of introduced fish effective in those counties subject to general law. The new limits conform to those set by Parks and Wildlife Commissioners for counties under the P&W regulatory authority.

Game wardens have the authority to issue citations to boaters for failure to stop and render aid at the scene of a boating accident in which any person is involved. The House bill which amends the "Texas Water Safety Act" provides new penalties of from \$1,000 to \$2,000 for the violation.

A similar bill requires a certificate of title for transfer or original registration of motorboats in excess of 14 feet long and outboard motors in excess of 12 horsepower. The fee is \$2 until Sept. 1, 1977, and \$1.50 thereafter.

Effective date of the bill is Jan. 1, 1976.

According to law enforcement officials at the Parks and Wildlife Department, the certificate will give boosters additional proof of ownership and assist in recovering stolen property.

Since American alligator populations in Texas are on the road to recovery, general laws protecting 'gators were repealed. The species is still protected under the state and federal endangered species acts.

Hunting and taking of alligators is still prohibited. The department is developing plans to transplant alligators from areas of high concentration to

localities with few of the big reptiles.

Staff members of the P&W plan to approach the commission during either the August or September meetings with proposed regulations for the issuance of antlerless deer permits. New legislation allows the P&W Commission to establish the rules governing the issuance of such permits.

With the exception of Zavala County, antlerless deer permits will be issued by the department this year instead of antlerless deer tags. Zavala County Commissioners voted to continue the 1974 antlerless deer tag system. Under the old tag system used in some counties, the landowner could request as many tags as he desired and had complete control over the

antlerless deer harvest.

After approval by the P&W Commission, wildlife biologists will be able to issue permits based on biological surveys of deer living in the particular areas.

The Texas Senate also expanded a previous statute dealing with the \$3 white-winged dove stamp sold by the Parks and Wildlife Department.

With commission approval the department now has authority to use one-half of the stamp revenue for either the purchase, lease or development of white-winged dove habitat.

Previous laws specified that 50 per cent of the funds be used for the purchase of such habitat. The remainder is dedicated to research and management on the dove.

These rivers must be in a free-flowing natural condition. The quality of the water and the amount of flow are also considered. One of the most important aspects is the state of development along the river, although some evidence of man's activities may be allowed.

The three classifications of waterways in Texas includes wild rivers, scenic rivers, and recreational rivers.

To determine which river or waterway should be put in one of the three categories, the P&W sent questionnaires to knowledgeable water recreationalists asking for a list of their favorite streams and reasons for possible inclusion into the Texas waterways system.

Members of the trail and

waterway branch actually floated many of the suggested waterways to check the streams potential.

Studies were made of published reports on Texas waterways for additional information and discussions with waterways experts and enthusiasts were recorded.

From all of this information came the publication "Texas Waterways-an Analysis."

A few copies of this analysis are available by sending a written request to Texas Parks & Wildlife Department, Ron Josselot, Trail and waterway, John H. Reagan Bldg., Austin, Texas 78701.

Supreme Court delays death penalty ruling.

## View From The Plains

BY J.D. PEER

TEXAS PARKS AND WILDLIFE DEPT.

The Texas Parks & Wildlife Department's trail and waterway section has completed an analysis of Texas waterways for the primary purpose of enhancing the recreational usage of selected rivers and streams in Texas.

The "analysis" provides an in-depth look into such aspects as which waterways are floatable, the best times of year to float them, water conditions and flow, general descriptions of the waterways, points of public access, outstanding land marks and unique features and areas which have potential for danger.

"Some of our waterways are being subjected to adverse impacts which diminish free flowing and natural qualities of the streams and some means of securing and protecting these waterways are essential," Ron

Josselot, head of trail and waterway planning, said.

"We have become urbanized and escape to these sanctuaries is necessary for our well being," said Josselot. "The increased usage of some of the more popular waterways indicates that a waterways system should be completed."

The passage of the National Wild and Scenic Rivers Act of 1968 lay the basic groundwork for a system of waterways classification across America.

The only Texas waterway now being considered for inclusion into the National network is the Rio Grande river from Alamito creek near Presidio to the backwaters of Amistad reservoir.

Texas has followed these same guidelines and a waterway must meet certain criteria for inclusion into the state system.

**OUR SIDE WALK SALE**  
**AT GASTON'S POPULAR STORE DOWNTOWN**  
**BACK TO SCHOOL CLOTHES!**  
**SHOES - TROUSERS -**  
**MANY ITEMS AT GREAT SAVINGS**  
**INSIDE & OUTSIDE THE STORE!**  
**COME SEE FOR YOURSELF!**  
**THURSDAY, FRIDAY & SATURDAY**

master charge  
your BANKAMERICARD welcome

YES 'YESTERDAYS'  
CARLY SIMON Playing Possum

6.98 RETAIL ALBUMS **449**  
7.98 RETAIL TAPES **549**

OUR LOW

Best Maid PICKLES Hamburger Dill or Sliced Reg. 69¢ **59¢**

Folgers COFFEE 1 LB. CAN ALL GRINDS **6¢**

**GIBSON'S DISCOUNT CENTER**  
Advertised Specials good thru Saturday July 19, 1975

Quaker State or Havoline MOTOR OIL 20 or 30 W **47¢** QT.

Ray-O-Vac LANTERN w/ Battery **\$3.99**

DOUBLE KNIT MATERIAL 100% Polyester Reg. '2" Yd. **\$1.98** YD. New Fall Colors Just Arrived

Polyester THREAD 100% Polyester Size 50 Reg. 33¢ **23¢**

**PLASTIC SALE**

44 QT. WASTE BASKET **\$1.33**

DISHPAN 10 QT. PAIL LAUNDRY BASKET **69¢** YOUR CHOICE

ICE CUBE TRAY

Presto Burger NO. 021MB1 HAMBURGER COOKER **\$13.57**  
Juiciest Hamburgers ever Reg. '17"

Ladies' PANTY HOSE One Size fits all Reg. 59¢ **44¢**

The Rogue Annual July Clearance

Large stylized letters spelling 'S', 'A', 'L', 'E'.

# Energy Shortage Is a Crisis, Not A Crunch, Mills Tells Rotary

"We're definitely in an energy crisis now, not just an energy crunch," said Bob Mills, Pioneer Natural Gas public relations director, to members of the Hereford Rotary Club at a weekly luncheon Monday.

"At first, when the energy shortage first hit, I thought Energy Crunch was a better term, but we are now in a crisis and solutions must be found," he said. "Pioneer is in a good situation as opposed to other companies who are not accepting any new customers."

"Some companies are accepting domestic customers but no industrial customers. But Pioneer is taking on industries, especially the larger employers."

At the first of the luncheon, Johnie Price, president, presented Buddy Peeler, past president, with his past president's name tag. Peeler, general manager of KPAN Radio, also began a new meeting procedure of a reading the latest news as he gets off the radio wire service printout.

Price said the club's district governor would make his annual visit here Sept. 7 and 8. Preparations will be made Aug 4 when an advance representative is here.

Mills, noted for his "pet project" of pushing for an ice hockey team in Amarillo, was asked to talk on the total energy situation.

He commended the West Texas people for their knowledge of the energy business, which he explained was better than the rest of the

nation. The remark was based on an independent survey of "Attitudes and Opinions of the Energy Situation in West Texas" conducted by West Texas State University Hereford was part of the study with 97 responses.

"The West Texas People prefer a higher price for their gas rather than not having any at all," he said. "Pioneer has been passing the higher cost of gas reserves to customers through a mix of the old contract expense and the higher expense of new contracts. This means that the customer's price is actually lower than the current price paid by Pioneer for its gas contracts."

"The industry is being slowed down with 'tar'-Taxes and regulation," Mills said. "We're being deluged with finicky little regulations out of Washington D.C."

What is needed, Mills explained, is a nationwide program of a positive nature. President Ford had presented one and Congress voted it down and even now the major Congressional leaders are attacking the legislative body for inaction.

The recent attempt to change the priority of irrigation gas use from priority two to three was an example of having to check from hour to hour on the energy situation in relation to government intervention, Mills said. The Priority, however, has been retained for another year.

Mills said that one of the

administrators in Washington asked why farmers had to use so much gas to heat their water before using it on crops. "It's guys like this that are writing the regulations that affect you and I," he added.

"This nation must become self-sufficient and we can in about 15 years if all the resources of the major companies are pooled together. We must first reallocate use of all fuels and start developing new fuels."

This would have to be accomplished by keeping the "Feds" out of it, Mills indicated. The government interest was

shown when some 2,300 bills on energy were introduced in the recent federal legislative sessions.

"It's scary gentlemen when you continually hear all the negative news coming out of Washington," he said.

Concerning the Pioneer fuel supply, Mills said, "We will be able to supply your needs. The

only curtailment, which is just a cutback and not a shutoff of gas, occurs when there is an unprecedented amount used at one time in irrigation farming."

Even had the priority been changed, Pioneer would still have been able to supply gas to most of its customers since it involved only 700 of the company's 3,400 wells.

SHOP...

## Duckwall's

SUGARLAND MALL

**Gaston's SUGARLAND**

# SIDEWALK SALE

SEE US FOR SUPER SAVINGS!

THURSDAY - FRIDAY - SATURDAY

3-Big Days!  
Thursday  
Friday  
and  
Saturday

**Gaston's SUGARLAND**

## FEA Is Discouraging Promotion Of Gas Lamps

Natural gas companies are being urged by the Federal Energy Administration to voluntarily stop promotion of the energy-wasting gas lamps used to decorate lawns across the nation.

gas every little bit of saving is important," Fowler said.

It is estimated there are four million decorative gas lamps in the United States.

"A decorative gas lamp burns 18,000 cubic feet of natural gas a year, or as much energy as is needed to provide an average family with hot water for six months," notes Delbert M. Fowler of Dallas, FEA regional administrator.

Fowler said generating and delivering electricity for a 60-watt electric bulb for 24 hours requires less than 17,000 BTU's of fuel energy. The equivalent gas light uses three times that much.

Two other factors pointed out by Fowler are that the electric light can easily be switched off when not needed, while most gas lamps burn 24 hours per day. Thus, if a light is used five hours an evening, the net energy saving is almost 14 to 1 in favor of the bulb.

Replacing gas lamps with electric bulbs could save an estimated 32,000 barrels of oil daily, enough to heat 600,000 homes for a year.

"This doesn't seem like a tremendous amount of saving, but with the shortage of natural

**GRADUATE TOGETHER**  
CORDOVA, S.C.—On May 18, Mrs. Valeria Jean Bonnette Silver and her mother, Mrs. Dorothy Corbin Bonnette, received diplomas for college work. Mrs. Silver received a bachelor of arts in speech and Mrs. Bonnette received a masters degree in education.

## SIDEWALK SALE

Thurs.-Fri. & Sat.

1 Group MINIATURE FRAMES **\$3.00 ea.**

Plus a wide selection of Art & Craft supplies... while you're here take a look at our original Oil & Water color paintings

## TEXAS GALLERY & FRAME

Sugarland Mall  
364-5571

## INSUR-MATION

What is "Whole Life" Insurance?

Whole life is permanent insurance which accumulates cash value and paid-up values. This will last as long as you do. Usually the premiums are level. The increase of the above benefits, which are called Non-Forfeiture Values, becomes greater the longer the policy is in force. You have the option to continue the premiums for the rest of your life but are not required to do so. To illustrate, using an example company, a \$10,000 policy purchased at age 35, the insured could at the end of 20 years cease paying premiums and be insured for nearly \$6,000.



**TEXAS FARM BUREAU**  
364-1070 1306 W. PARK

Gene Coulter

## How to get the most from the lease.

Why bother looking at other systems when you can lease the best system available? Gifford-Hill's 360.

You don't have to tie up money buying a system. Instead, you can sign up for one of the most competitive lease programs in the irrigation equipment market. That frees your capital to put into land, equipment or whatever you need.

The 360 is the most reliable system on the market. And it's backed by one of the most reputable service networks in the industry.

So check with us about the options available to you with Gifford-Hill's leasing program. And let us show you why the 360 is the most for the lease.



Ladies' SPORTSWEAR \$5-\$10-\$15	See What Will Buy <b>500</b>	Men's SPORT COATS \$15.90
LINGERIE 1/2 PRICE		SHIRTS \$6.99
PANT SUITS \$17.90	SHOES JEANS DRESSES PANTS	PANTS \$12.99
CHILDREN'S RACKS 1/2 PRICE	SWEATERS SHELLS SHIRTS SKIRTS	Boy's SHIRTS \$3.99
MEN'S SHOES Val. to '42 \$9.99-\$19.99	SANDALS \$6.99 " 2 for \$12	Boy's PANTS \$4.99
	WEDGES & PANT SHOES \$8.99 " 2 for \$16	PANT & DRESS SHOES \$12.99
	ALL DEPARTMENTS	



**Dickies**  
**GIBSON'S**  
**DISCOUNT CENTER**



SALE ON FAMOUS  
**DICKIES**  
**WORK**  
**CLOTHES**

SHIRTS REG. **\$4.49**  
PANTS REG. **\$5.49**

master charge  
YOUR BANKAMERICARD welcome

## Seminar To Include La Plata Principal

The Institute for Development of Educational Activities, Inc. (I/D/E/A), the educational affiliate of the Charles F. Kettering Foundation announced today that Mr. Robert P. Hughes, Principal of La Plata Junior High School in Hereford, has been chosen as one of five hundred outstanding American educators to participate in a national seminar this summer. The I/D/E/A/ Fellows Institutes are designed to give participants a thorough grounding in some of the new and emerging problems and practices affecting secondary education.

The theme for the 1975 Fellows Institute is EDUCATING FOR RESPONSIBILITY. The selection of this highly significant topic is based upon recent studies of school reform which concluded that schools cannot be reformed substantially unless individual rights, which students have gained over the past few years, are balanced with individual responsibilities to the school and society.

An analysis will be made of the need for a new and more

vigorous emphasis on moral and citizenship education, the responsibilities youth have to school and society, and the need for students to assume greater responsibility for their own learning.

Sixteen outstanding educational and political leaders making presentations will include such noted individuals as: Dr. Leon Lessinger, University of South Carolina; Dr. Edwin Fenton, Harvard University; and Senator Julian Bond, Georgia.

The I/D/E/A/ Fellows Institutes are the oldest, continuing in-service program for school administrators in the nation. Over 3,500 elementary and secondary educators from North America and overseas have participated in this program.



### Hauling It Out

A wrecker hoists a vehicle out of the ditch on Highway 385 three miles north of Hereford following an accident Tuesday. Leesa Ballentine of 301 West 15th in Friona was southbound on 385 when she apparently lost control of her car and ran off the side of the road, into the ditch, narrowly missing the tree at the side of the road. Miss Ballentine was admitted to Deaf Smith General Hospital with bruises and possible rib injuries following the accident.

## The Bold One.



One big, beautiful solid-piece ident to wrap around a wrist. It's what's happening today. By Spidel, in yellow or white, \$7.95.

**Spidel**  
**KESTER'S**  
**JEWELRY**  
Downtown Hereford

# Duckwall's

SUGARLAND MALL

## Clip and Save COUPON SPECIALS

OPEN 9:30 to 6 WEEKDAYS 7:00 SATURDAYS Prices Subject to Stock On Hand

<p><b>VALUABLE COUPON</b> July 17, 18, 19 Suave Essence Shampoo Fruit Scents 16 oz. <b>2 For \$1.00</b> For Our Reg. 80c Limit 2 with Coupon per Customer</p> <p><b>Duckwall's</b></p>	<p><b>VALUABLE COUPON</b> July 17, 18, 19 Held &amp; Held &amp; Held Regular or Unscented 8 oz. plus 4 oz. Free Total 12 oz. <b>97¢</b> Our Special Price Limit 2 with Coupon per Customer</p> <p><b>Duckwall's</b></p>	<p><b>VALUABLE COUPON</b> July 17, 18, 19 Maybelline Great Lash Mascara Black, Brown/Black, Brown or Blue <b>86¢</b> Our Reg. \$1.33 Limit 2 with Coupon per Customer</p> <p><b>Duckwall's</b></p>
<p><b>VALUABLE COUPON</b> July 17, 18, 19 SCOPE Mouthwash 24 oz. <b>\$1.07</b> Our Reg. \$1.67 Limit 2 with Coupon per Customer</p> <p><b>Duckwall's</b></p>	<p><b>VALUABLE COUPON</b> July 17, 18, 19 Flicker Ladies' Flicker Safety Razor <b>76¢</b> Our Reg. \$1.43 Limit 2 with Coupon per Customer</p> <p><b>Duckwall's</b></p>	<p><b>VALUABLE COUPON</b> July 17, 18, 19 Johnson's Baby Powder 14 oz. <b>78¢</b> Our Reg. \$1.23 Limit 2 with Coupon per Customer</p> <p><b>Duckwall's</b></p>
<p><b>VALUABLE COUPON</b> July 17, 18, 19 Body All Deodorant 5 oz. <b>58¢</b> Our Reg. \$1.16 Limit 2 with Coupon per Customer</p> <p><b>Duckwall's</b></p>	<p><b>VALUABLE COUPON</b> July 17, 18, 19 Aim Toothpaste 6.4 oz. plus 20% Free Total 8 oz. <b>83¢</b> Our Special Price Limit 2 with Coupon per Customer</p> <p><b>Duckwall's</b></p>	<p><b>VALUABLE COUPON</b> July 17, 18, 19 Bufferin 100's <b>\$1.03</b> Our Reg. \$1.53 Limit 2 with Coupon per Customer</p> <p><b>Duckwall's</b></p>
<p><b>VALUABLE COUPON</b> July 17, 18, 19 Lilt Lilt Special Home Permanent <b>74¢</b> Our Reg. \$1.46 Limit 2 with Coupon per Customer</p> <p><b>Duckwall's</b></p>	<h1>OLD FASHION FASHION COUPON SPECIALS</h1> <p>Side Walk Savings <b>THURSDAY FRIDAY &amp; SATURDAY</b></p>	
<p><b>VALUABLE COUPON</b> July 17, 18, 19 Insulated Hand-Kups 7 oz. 51 Cups in Pkg. <b>2 Pkg. 68¢</b> Our Reg. 83c Limit 4 with Coupon per Customer</p> <p><b>Duckwall's</b></p>		
<p><b>VALUABLE COUPON</b> July 17, 18, 19 Waffle Weave Dish Cloths Multi-Stripe <b>17¢</b> Our Reg. 29c Limit 6 with Coupon per Customer</p> <p><b>Duckwall's</b></p>	<p><b>VALUABLE COUPON</b> July 17, 18, 19 Libby Crystal Ash Tray 5" Easy Jo Stack - Safety Feature <b>4 For \$1</b> Our Reg. 39c Limit 4 with Coupon per Customer</p> <p><b>Duckwall's</b></p>	<p><b>VALUABLE COUPON</b> July 17, 18, 19 Family Scott Toilet Tissue 4 in Pkg. Assorted Colors <b>3 Pkg. \$1.77</b> Our Reg. 81c Limit 3 with Coupon per Customer</p> <p><b>Duckwall's</b></p>
<p><b>VALUABLE COUPON</b> July 17, 18, 19 Fantastic Spray Cleaner 22 oz. <b>68¢</b> Our Reg. \$1.09 Limit 2 with Coupon per Customer</p> <p><b>Duckwall's</b></p>	<p><b>VALUABLE COUPON</b> July 17, 18, 19 Herculon Assorted Socks in Pkg. <b>88¢</b> Our Reg. \$1.21 Limit 3 with Coupon per Customer</p> <p><b>Duckwall's</b></p>	<p><b>VALUABLE COUPON</b> July 17, 18, 19 Stayfree Mini Pads 30's <b>66¢</b> Our Reg. \$1.45 Limit 1 with Coupon per Customer</p> <p><b>Duckwall's</b></p>

# Gattis Shoe Store

## ANNUAL SUMMER SIDEWALK SALE

This Thursday, Friday & Saturday  
July 17th, 18th & 19th in Sugarland Mall

These selections are taken from our regular stock of fine value merchandise. We have regrouped and remarked all of this inventory in order to offer to you, our friends and customers, the best possible prices that can be found. These prices are good only during our Annual Summer Sidewalk Sale, so hurry while the selection is still very good. Because of the tremendous mark downs on this merchandise, there will be no refunds, returns, or exchanges on the sale selections. All Sales Final, Please.

One Select Group Multi-Color Summer BAGS Regular Price \$12.99 NOW **\$5.90**

<p><b>Women's Hoisery</b> Famous FOUR-FERS and TWO-FERS Regular Value to \$2.79 NOW ONLY <b>\$1.00</b> a Box</p>	<p><b>Men's SOCKS</b> Esquire SOCKS Regular Values to \$2.99 NOW ONLY <b>2 For \$1.00</b></p>
<p><b>1 Group Women's Styles</b> Florsheim - Socialites Bibianna - Red Cross Shoes - Cobbies - Lamica - BareTraps Regular Values \$21 to \$29 NOW <b>\$14.90 To \$16.90</b></p>	<p><b>1 Group Women's Styles</b> Personality - Red Cross Shoes - Easy Street - Cobbies - Keds Grasshoppers - Bibianna Bandolinos - Lamica - Pocos - Moxees - Front Row Regular Values \$12 to \$18 NOW <b>\$10.90 To \$12.90</b></p>
<p><b>1 Group Women's Styles</b> Daniel Green Outdoorables - Signals by Beacon - Keds Grasshoppers Personality - Bibianna - Pocos Regular Values \$12 to \$15 NOW <b>\$6.90 To \$9.90</b></p>	<p><b>1 Group Children's Styles</b> Keds Canvas Footwear Funstrider Sandals all <b>\$5.90</b> Pair Regular Values to \$8.99</p>

Kids, pick up your FREE picture of "KEDSO" the Keds Clown. Take it home to color. Lots of fun.

SALE BEGINS PROMPTLY AT 9:30 A.M. on THURSDAY JULY 17th.  
TREMENDOUS BARGAINS-GOOD SELECTION - DRASTIC MARK-DOWNS  
USE YOUR BANK AMERICARD, MASTER-CHARGE, YOUR GATTIS CHARGE, OR OUR CONVENIENT LAY-A-WAY PLAN.

# Gattis Shoe Store

Of Hereford In Sugarland Mall

## Lower Attic Temperatures Help In Cooling Homes

As much as 10 per cent of the cooling provided by your home air-conditioning unit may be going to waste due to high attic temperatures.

Attic heat can put an extra burden on your air-conditioning system if your home has only four inches of attic insulation," says Dr. Bill Stewart, an agricultural engineer with the Texas Agricultural Extension Service. "So you should either add extra insulation or reduce attic temperatures to reduce air-conditioning costs."

Stewart notes that attic temperatures can reach as high as 150 to 160 degrees F. on a hot, still day. And he cites research at the University of Illinois which shows that these high temperatures can be reduced with attic ventilation that has an air flow rate of two cubic feet per minute per square foot of attic floor space.

"Power ventilators or gravity ventilation can help reduce attic temperatures," points out the Texas A&M University System engineer. Gravity ventilation

requires soffit vents around the edges of the roof and high outlet vents along the ridge of the house.

The most effective vent system, according to Stewart, is one that combines a continuous ridge vent with a continuous soffit vent. For this system to be effective, about three square inches of soffit vent and three square inches of ridge vent should be provided for each square foot of the attic area.

## Hartman Chosen To Participate In Idea Seminar

Hereford superintendent Dr. Roy Hartman has been chosen as one of 500 outstanding American educators to participate in a national seminar this summer.

The announcement was made by the Institute for Development of Educational Activities Inc., the educational affiliate of the Charles F. Kettering Foundation.

The IDEA Fellows Institutes are designed to give participants a thorough grounding in some of the new and emerging problems and practices affecting secondary education.

Theme of the 1975 Fellow Institute is Educating For

Responsibility. Selection of the topic is based on recent studies of school reform which concluded that schools cannot be reformed substantially unless individual rights which students have gained over the past few years, are balanced with individual responsibilities to the school and society.

An analysis will be made of the need for a new and more vigorous emphasis on moral and citizenship education, the responsibilities have to school and society, and the need for students to assume greater responsibility for their own learning.

The IDEA Fellows Institutes

are the oldest continuing-in-service program for school administrators in the nation. Over 3,500 elementary and secondary educators from North America and overseas have participated in the program.

### He's 'Westing'

A lady opening her Icebox spies a drunk there.

Lady: "What are you doing in my Icebox?"

Drunk: "This is a Westinghouse, isn't it?"

Lady: "Yes."

Drunk: "I'm just 'Westing!'"



Examining The Source

Hereford Fire Chief Bill Craig checks out a closet which proved to be the source of a fire which damaged a home at 613 Irvin Tuesday evening. A bedroom in the structure, owned by Mark Mathews, was heavily damaged and there was also smoke and water damage throughout the building. Exact cause of the blaze was not known at presstime.



## For Your Drying and Storage Needs

Call:

**MERLE L. LISTER & SONS Inc.**

144 West Third

Hereford, Texas

★ CRANE RENTAL SERVICE

364-5352

Distributors For:

**CONRAD CORRUGATED STEEL BINS**

REDEX PORTABLE AND STATIONARY DRYERS  
KELLEY DUPLEX GRAIN HANDLING EQUIPMENT

All Types Grain Cleaners

## Three Hereford Students Attend WT Music Camp

The student population at West Texas State University experienced a sharp increase, even if a temporary one, as students enrolled in WT's 23rd annual instrumental music workshop took residence at Canyon Saturday. It lasts until July 25th.

Students from Hereford attending the instrumental music camp are: Blake Allen, Becky Friemel and Barbara Scott.

With an enrollment drawn from eight states, the pool of musical talent is expected to provide instrumentation for nine bands and two orchestras.

Featured clinician will be master bandsman Dr. William Revelli of the University of

Michigan. Dr. Revelli and Dr. Gary Gerner of WTSU will share the direction of the Honors Band.

Keepsake



BARBIZON  
**KESTER'S JEWELRY**  
ACROSS FROM  
THE POST OFFICE  
IN DOWNTOWN HEREFORD

**TG & Y**



family centers

THURSDAY - FRIDAY - SATURDAY

**OVER 10,000**

**ITEMS ON SALE!**



**SIDEWALK SALE**



- LADIES' KNIT TOPS
- LADIES' BLOUSES
- LADIES' SWIM SUITS
- MEN'S SWIM SUITS
- BOY'S & GIRL'S SWIM SUITS
- BOY'S WALKING SHORTS
- BOY'S & GIRL'S PLAY SUITS
- SUMMER PURSES
- BEDSPREADS
- LADIES' SHORTS
- LADIES' HALTER TOPS
- LADIES' JAC SHIRTS
- MEN'S WALKING SHORTS
- MEN'S SPORT COATS
- MEN'S SHIRTS
- BOY'S TANK TOPS
- ALL SUMMER HATS
- LARGE ASST.OF SUMMER TOYS

●ALL SUMMER FABRICS 50% - 60% OFF!

MANY, MANY MORE ITEMS!

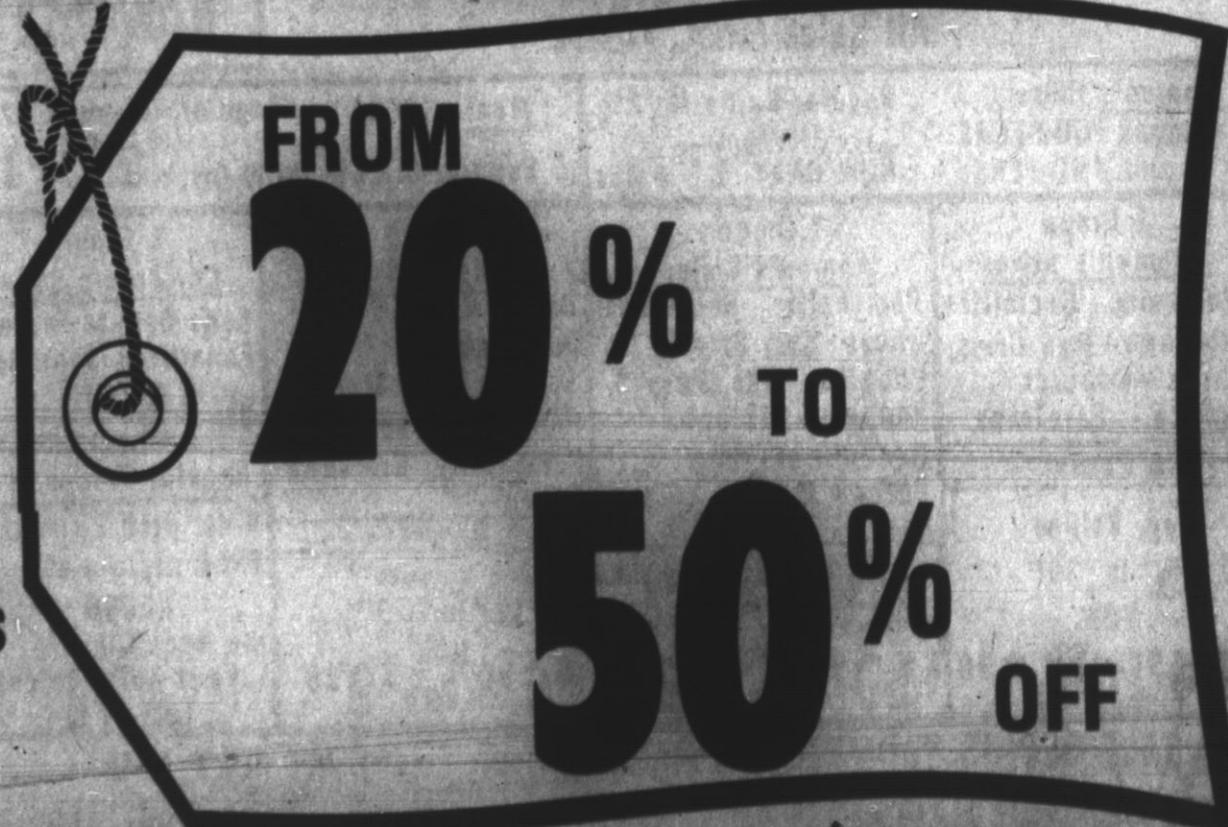

**COME PLAY  
BASKET BINGO!**

**WIN A 10%  
DISCOUNT**

SHOPPERS COULD WIN 10% OFF THE MERCHANDISE THURSDAY, FRIDAY & SATURDAY. SHOPPING BASKETS WILL BE NUMBERED & NUMBERS DRAWN AT RANDOM. IF YOUR BASKET NUMBER IS DRAWN, YOU RECEIVE 10% OFF ALL IN THE BASKET!





**Award Winning Twirlers**

Hereford High School's twirlers brought home several honors from the WTSU Caravan of Camps held last week at West Texas State University. They were named the outstanding majorette line and also received the Spirit Jug award. Twirlers pictured kneeling front left are Denise Schroeter, Stacy Lea and Cathy Walker. Standing from left are Sabra Hacker, Debra Jones, DeeAnne Caison and Betty Banks. Miss Lea won second place honors in strutting during the camp.

The smartest man in every community is the one who knows how to relax.

Tension and suppressed emotion killed many of our associates and may kill you.

When you go on a vacation trip, in your automobile, remember that death takes no holidays.

## Musicians, Twirlers Attend Tech Camp

A record number of 1,400 high school and junior high school band musicians and twirlers Monday (July 14) began two weeks of intensive study, training and rehearsals at the 40th annual Texas Tech University Band Camp. Registration and auditions for the 12 concert bands were conducted Sunday in preparation for the band camp which will conclude with final concerts and other public performances July 25, according to Dean Killian, camp director and director of bands at Texas Tech. The final performances are open to the public.

Guest conductors, consultants and directors are Dr. Francis McBeth of Quachita Baptist University and Claude T. Smith of Chillicothe, Mo. Other band directors on the faculty are James Sudduth of Southwest Texas State University, Lee Boyd Montgomery of Austin Westlake, Mrs. Barbara Prentice of Seymour, Phil Anthony of Lubbock Coronado, Chief Warrant Officer Claude Hedgcock Sr. of the U.S. Army band, Doyle Gammill of Lubbock Monterey, Robert Mayes of Texas Tech, Dick Whitten of Lubbock Mackenzie, Keith Bearden of Lubbock Monterey,

Bill Bradley of Big Spring, and Leon Long of Lubbock Cooper. Stage band directors are Don Turner and Mayes of Texas Tech, Bill Snodgrass of South Plains College, Jerry Gowler of Denton, and Ron Koen and Mike Burt of Arlington Bowie and Arlington Lamar. Twirling instructors are Mrs. Chris Jones, Mrs. Diana Mayes and Miss Sheila Watkins of Lubbock and Texas Tech

majorettes. Drum majoring instructors are Marlin Lindsay of Levelland, Vic Kyler of Spearman and Richard Kincaid of Lubbock. The camp is offering a band directors' workshop with university credit for visiting directors. Instructors for the workshop are McBeth, Smith and Joel Leach. Out-of-town band campers are housed in Wall, Gates,

Hulen and Clement residence halls. Planned recreational activities for the high school band musicians are scheduled for each night and they are free to students living in the residence halls. Those living off campus are invited to participate at the camp's reduced rates. Chartered bus service is supplied to and from the campus.

## Baptists Stress Sunday School Plan

"Action," a new plan for building Sunday School enrollment in Southern Baptist churches, was one of several major new emphases for upcoming years introduced during the Sunday School Leadership Conference at Glorieta Baptist Conference Center. Church leaders were acquainted with Action through the testimony of Andy Anderson, pastor of Riverside Baptist Church, Fort Myers, Fla., who developed the plan in his church over the last two years.

Using the plan, Riverside Church's Sunday School enrollment grew in two years from 1,094 to 4,000, while the average attendance increased by the same percentage. It was reported that 200 churches of varying sizes have tried the plan and experienced similar results.

Response to the plan has been "extremely favorable" according to Donald F. Trotter, manager of the Sunday School department at the Southern Baptist Sunday School Board. Trotter reported that an Action manual, published by Convention Press, would be available to church leaders before the end of the summer.

Anderson also reported that other programs in the church had increased in varying proportions along with Bible study attendance.

On Monday morning of Sunday School week Anderson

met with 215 pastors, ministers of education and Sunday School leaders to share the details of Action.

"When you see someone succeed, you are encouraged," stated George Syer, pastor of Lazy Brook Baptist Church, Houston, Tex. "I think it (Action) will be widely accepted to meet the needs of the decline we have experienced in Sunday School enrollment in past years."

James Todd, pastor of Lackland Baptist Church, San Antonio, Tex., said Action will give church leaders "new motivation." He continued to say that "there is an interest and a need; the next step is to be sure we move in the direction of implementing the plan."

Harold Evans, director of associational missions in Blue River Association, Kansas City, Mo., was impressed with the plan, but pointed out that churches need to be certain the "quality" of Bible study be high for the large number of new members drawn in by the new plan.

To prevent discoloration of hard-cooked egg yolks, Texas Department of Agriculture home economists recommend plunging the eggs into cold water immediately after cooking.

## ATTENTION DEAF SMITH COUNTY PROPERTY OWNERS & USERS

Can you live with increased Taxes in light of present Economic Conditions?

Voice your opinion now by joining the newly organized

## DEAF SMITH COUNTY PROPERTY OWNERS and USERS ASSOCIATION...

### We Can Help!

Send membership application below to 500 W. 1st, Hereford Texas or call 364-0960 Ext. No. 10 at once. This ad paid for by concerned property owners.

Name.....  
Address.....  
Phone No.....

I understand there are no dues or membership charge, and the association is a non-profit organization. I will support the association in their efforts to hold down property assessment valuations.....

Authorized Longines-Witnauer



WRIST ALARM SB AGS  
Cowan Jewelers Downtown

## SUMMER SPECIALS

**WE SELL HAPPINESS!**

Morse **CONSOLE STEREO** Reg. \$476<sup>00</sup> **\$339<sup>95</sup>**  
AM-FM 8-Track Turntable

**Amber RECLINER** NOW ON SALE! Reg. \$152<sup>00</sup> **\$109<sup>95</sup>**

**3-Piece LIVING ROOM TABLES** Reg. \$219<sup>00</sup> Now **\$199<sup>95</sup>**

**2-Piece Spanish LIVING ROOM SUIT** Reg. \$280<sup>00</sup> Now **\$199<sup>95</sup>**

**2-Piece By Clark Brown LIVING ROOM SET** Reg. \$262<sup>00</sup> Now **\$179<sup>95</sup>**

**3-Piece BEDROOM SUIT** With Mattress & Box Spring Reg. \$379<sup>00</sup> Now **\$279<sup>95</sup>**

**LAMPS & PICTURES** 30% OFF

**GIVE US A CHANCE TO SAY YES**

900 LEE **PLAINS Furniture Co.**

**Little's SPEND A BUCK**

VALUES IN AND OUT OF THE STORE

**DRESSES**

Long Dresses **1/2** OFF  
Party P.J. **1/2** OFF  
Sportswear **1/2** OFF  
Bags **1/2** OFF  
Blouses **1/2** OFF

One Group **DRESSES** **\$10 to \$15**

**SUMMER LINGERIE & LOUNGE WEAR** **1/3 to 1/2 OFF**

### United Parcel Service Gets Authority

For the first time in its 68-year history, United Parcel Service has been granted authority to provide coast-to-coast delivery service.

package pickup and delivery in all 48 contiguous states, subject to certain preexisting and relatively minor restrictions.

The new service will commence on about July 16, said a company spokesman, when all of the regulatory steps are completed.

Although a large number of package delivery firms provide such service throughout sections of the nation, United Parcel Service has become the primary alternative to the government's parcel post delivery system.

"This ICC decision," said the company spokesman, "fills in

the last two major gaps in the United Parcel Service delivery area.

"It adds five full states to the authorized service area, and also opens service between the Pacific Coast states and the northeastern states running from Maine to Virginia."

The five full states added to the UPS service area are: Arizona, Idaho, Montana, Nevada and Utah.

"As a consequence," said the UPS spokesman, "the first truly national alternative to the government's parcel post system will be available."

**A SOLAR WALL.**  
CAMBRIDGE, MASS. — Scientists have developed a solar energy wall which allows automatic temperature control in a house. An unsolved problem is the house would be entirely transparent on cold days.

### The Abundant Life

## No Magic Key

By BOB WEAR



Facts and truth are not always easy to accept, but it is a mistake, sometimes a tragic mistake, to ignore them. Of course, there are wise and unwise ways; right ways and wrong ways to accept and face up to things as they are.

One of the first things to do, in all situations, is to realize that there is "no magic key" we can turn and thus change that which is real; or bring about everything we desire.

things are happening to them. In fact, all kinds of claims are made; but the claims are completely contrary to and out of harmony with "facts and truth". These people think they have found the magic key, but there is "no magic key".

Wishing is often used to replace effort and work. Some people spend a whole lifetime wishing they could have things and do things which can be obtained or realized only by diligent work and patient endurance. Many of these people are convinced that, by some magical happening, their wishes will be realized; but there is "no magic key".

"Wishes are the source of idle and vain dreams, and of air castles which have no solid foundation. The idle wish sends one on a vain journey from which he gains nothing but mental emptiness and discontent with his lot in life, and it may be, some rebukes of conscience, if it is sharp enough to see his folly." — Anon.

There are successful ways to cope with "facts and truth"; but there is "no magic key" that we can use to make things the way we think we want them to be.

#### TAKES OWN LIFE

SANTA MONICA, CALIF. — Dan Dalley III, who shot himself to death in front of a hospital recently, was the third offspring of a famous Hollywood parent to commit suicide within the past two months. James Arness' daughter took an overdose of sleeping pills, and Gregory Peck's son shot himself to death.

**THE WORLD OF FANTASY** is appealing to many folk, and they are able to make their fantasies serve them momentarily. This includes daydreaming which is admitted to be useful, if it is not prolonged to the extent that it becomes confused with reality.

Daydreaming is "a pleasant reverie of wish fulfillment", but there is no real fulfillment; "no magic key" we can turn to make these dreams come true. If there is too much of this daydreaming, we become disoriented and incapable of functioning well in the world of reality.

Hallucinating has become a widespread practice, and this is obviously the futile attempt of many persons to find a "magic key" which they can use to change the real world of "facts and truth". There are different ways to produce hallucinations, varying from overworking the imagination to the use of harmful drugs. There is, however, "no magic" in any of this; and a little of it is too much.

**DIFFERENT TYPES OF RELIGION** are used by many people as the "magic key". Some of these people let their children die by refusing them medical assistance; others die from the bites of poisonous snakes; others pretend that special

### Miss Brink Honored As TCU Scholar

Nancy Brink of Hereford has been recognized at Texas Christian University as a TCU Scholar for the 1975 spring semester.

The award, given for the second semester, cites those students who achieve a 4.0 grade-point average, or straight "A," for a minimum of 12 semester hours.

"While 'A' grades are not the only indication of educational accomplishment, they do mark the attainment of our profes-

sors' highest challenge," said Dr. Thomas B. Brewer, vice chancellor and dean of the University. "Those students who have achieved excellence in

their academic progress worked hard for this honor."

Nancy, daughter of Rev. and Mrs. Eugene K. Brink of Hereford, is a graduate of Hereford High School.

#### ESTABLISH RELATIONS

TOKYO—Thailand established diplomatic relations with China, the second long-time American ally in Asia to tie the knot with Peking in less than a month.

#### LID ON WAGES

LONDON—The Labor government told unions and management to clamp a 10 per cent lid on wage and dividend hikes or face government-imposed controls to control inflation.

**Keepsake**  
REGISTERED DIAMOND RINGS

**KESTER'S JEWELRY**  
ACROSS FROM THE POST OFFICE  
IN DOWNTOWN HEREFORD

**Ellis**  
A SUPER SUPPLY STORE  
CORNED BEEF HASH

**AN OLD-FASHIONED Sidewalk Sale**

With Summer & Spring  
Items Priced To **1/2 OFF**

Swimwear Now **1/3 OFF**

**helen's**

**Clearance Sale Continues!**

**Everything Must Go!**

Register for 10 Speed Bicycle to be given away Aug. 1st.

**DON'T FORGET THE SIDEWALK SALE and PING PONG BALL DROP**

**JULY 17, 18, 19**

at **Ashley's** where little flaws let you save

THE OUTLET STORE  
SUGARLAND MALL

**OLD FASHIONED BARGAIN DAYS**

**AT WESTERN AUTO**

**SIDEWALK SALE**  
A Large Assortment Of Toys  
**1/2 OFF**

**INSIDE SALE!**

15 CUBIC FOOT CHEST FREEZER	\$269 <sup>88</sup>
13.2 cu. ft. UPRIGHT FREEZERS	\$249 <sup>88</sup>
18 cu. ft. UPRIGHT FREEZERS	\$289 <sup>88</sup>
15.5 cu. ft. UPRIGHT FREEZERS	\$269 <sup>88</sup>
20 cu. ft. UPRIGHT FREEZERS	\$299 <sup>88</sup>
ALPINE EVAPORATIVE COOLERS	
4000 CFM	\$179 <sup>95</sup>
4200 CFM	\$199 <sup>95</sup>
4500 DOUNDRAFT	\$229 <sup>95</sup>
MR. COFFEE	\$34 <sup>95</sup>

**MANY OTHER ITEMS!**

**SUMMER CLEARANCE!**

50 FT. SPRINKLER HOSE	\$4 <sup>29</sup>
SUNBEAM SPRINKLER	Reg. \$7 <sup>99</sup> Now \$5 <sup>99</sup>
30 QT. ICE CHEST	\$1 <sup>19</sup>
GALLON PICNIC JUG	\$1 <sup>29</sup>
WILSON CHAMPIONSHIP TENNIS BALLS	\$2 <sup>99</sup>

**IT'S CANNING SEASON!**

WE HAVE CANNERS BY PRESTO & MIRRO-COLD PACK CANNERS-FOOD PRESS-COLANDER-SEALING RINGS & MANY OTHER ITEMS.

**WESTERN AUTO** ASSOCIATE STORE 241 N. MAIN 364-1355

**The Conservation Party. Join In.**

Do your bit for conservation while you do your thing. A gas grill lets you cook outside and take the heat with you. You don't put an added tax on your air conditioner with cooking heat. A gas grill is so convenient (no charcoal mess or bother) eating "out" will become an everyday affair. And, it will add a charisma to your outdoor living that will last all year long. Get the voters "out" and that wonderful charcoal taste will earn you a vote of confidence from family and friends. You'll receive a mandate for more gas grill cooking. Ask any Pioneer employee.

<b>MASTER CHEF (AMK)</b> The better grill	<b>PARTY HOST (HEJ)</b> The professional one	<b>CHEF'S CHOICE (CC-1)</b> The outdoor range	<b>FLAVOR TWIN (GRB-40C)</b> Dual burner grill
Cash price: \$145.71 *Budget price: \$176.40 Budget terms: no down payment. \$4.90 per month for 36 months	Cash price: \$174.15 *Budget price: \$210.60 Budget terms: no down payment. \$5.85 per month for 36 months	Cash price: \$250.20 *Budget price: \$302.76 Budget terms: no down payment. \$8.41 per month for 36 months	Cash price: \$187.74 *Budget price: \$227.16 Budget terms: no down payment. \$6.31 per month for 36 months

\*Budget terms are available at 12 7/8% annual interest on declining balance. Prices include normal post type installation and 5% sales tax.

Buy now and receive FREE this aluminum shelf

**PIONEER NATURAL GAS COMPANY**  
(A Division of PIONEER CORPORATION)

Offer expires July 31, 1975

# Carlsbad Park Draws Visitors

In the four years since Living Desert State Park opened its plant and animal displays to the public, over 175,000 persons have visited the unique attraction.

There are over 5,000 varieties of cacti and succulent plants in the park, along with most of the mammals, birds and reptiles found in both arid and mountainous regions of the Southwest.

The bird exhibit contains 13 cages with walk-through areas allowing visitors to stroll among the birds. Desert landscaping softens the already gentle lines of Spanish architecture used in construction.

The reptile exhibit has 11 dioramas, filled with creatures that give most people goosebumps. Rattlesnakes are the most prominent, with diamondback, prairie, Gadsden and rock rattlers on hand. There also are iguanas, coachwhip snakes, Gila monsters, garter snakes and salamanders on display.

At the eastern end of the park, at the edge of a bluff overlooking Carlsbad and the Pecos River Valley, the hooved animals are housed. They include American bison, or buffalo, kudu, elk, and javalina, a wild pig native to the Southwest.

The park provides an excellent frame for two world-famed collections of cacti. The Charlie Mieg collection, long housed in Phoenix and valued at over \$150,000, now belongs to the park, as does the smaller John Blea collection from Roswell, N.M.

Among the 5,000 varieties are several boogum trees from Mexico's Baja California peninsula. The odd plants seem to be one of Mother Nature's goods, because they look more like a long tap root growing up from the ground than they do a tree.

Fragile organ pipe cactus, Joshua trees, century plants and giant saguaro stand like sentries along the park's many trails. They sand dollars, bishop's caps, living rocks and other small plants hug the earth, in contrast to their tall, upright cousins.

The bear grotto is a favorite with the kids. Two female black bears make their home there.

The nocturnal exhibit, a maze which tunnels under the park's surface, features special lighted exhibits of the burrows of small Southwestern animals.

Included in the exhibit are a kit fox, raccoons, ring-tailed cats, badgers, porcupines and squirrels. Outside the exhibit, the animals can enter an exercise and fresh air pit straight from their dens. Visitors can see them from either location.

The otter pond is a favorite attraction at the park. These sleek aquatic clowns perform their antics to the delight of youngsters. The otters can be seen from three different levels: a window looking into their sleeping quarters, a window below water level and one above the water line.

Another popular sight is the prairie dog town. The shrill whistle of the burrowing animals attracts visitors to

their domain, where the little animals play hide-and-seek, popping up and down in their burrows.

The park is owned by the State of New Mexico, but is managed for the state by the City of Carlsbad under a special contract.

It is located on a high hill just northwest of Carlsbad on U.S. 285. The park is open seven days a week and is lighted for night viewing.

## Nazareth Schedules Festival

The third annual Nazareth German Festival will be held July 20 at Nazareth.

Activities will include a baseball game, an arts and craft show, square-dancing, a Wurst Supper, and polka dancing.

The baseball game will begin at 1:30 p.m. July 20. The arts and crafts show is a new attraction, and will be held at the High School. Anyone living in Castro County is eligible for entering the show. Judging will be done by popular vote. The show will last from 2 p.m. until 8 p.m. July 20.

Beginning at 2 p.m. there will be pick-up foods available at the Community Hall. Square-dancing will begin in the school cafeteria at 3 p.m., with Bill Campbell and Les Grumpy from Amarillo doing the calling. There will be a \$1 admission charge.

The Wurst Supper will be served at 4 p.m. with the menu consisting of a variety of German food. The price per plate will be \$2.25.

The Haviak Polka Band from Rowena, Texas will play for the dance from 9 p.m. until 1 a.m. Admission is \$2 per person.



**Porcupine Curly Up**

A porcupine, bottom foreground, curls up on a limb in his den at Living Desert State Park, Carlsbad, N.M. A Spanish motif park

headquarters is the central feature of the park which contains thousands of cacti and animals native to the American southwest.

**FORD & ROCKEFELLER**  
President Ford said he will favor Vice President Nelson A. Rockefeller as his running mate in 1976, but will leave the choice up to the delegates at the Republican National Convention.

**SCHEEL ON ALLIANCE**  
West German President Walter Scheel told a joint session of Congress recently that U.S.-European ties have been strengthened—not harmed—by the collapse of Vietnam and failure of U.S. policy in Indochina.

Finnish Cabinet, beset by inflation, resigns.

U.S. denies visas to Laotian employees.

## ANNOUNCING



Margie Diaz  
for her first  
week in the shop.

### SPECIAL SALE

Reg. Permanent Haircuts \$3<sup>00</sup>  
\$11<sup>00</sup>  
Color Permanent Frostings \$21<sup>00</sup>  
\$16<sup>00</sup>

For Appointments Call: 364-6552

Jo's Beauty Salon

108 Brevard

Jo Garcia

Gloria Balders

Margie Diaz

# OLD FASHIONED DAYS

# SIDEWALK SALE

# ABBIE'S MISTER SHOP

319 N. Main Street

"WE CARE HOW HE LOOKS"

364-0204

<p>Men's Knit Pullover <b>SHIRTS</b> Reg. Price To \$12<sup>00</sup> Sale Price <b>\$4.00</b></p>	<p>Men's <b>SPORT SHIRTS</b> Reg. Price To \$12<sup>00</sup> Sale Price <b>\$4.00</b></p>	<p>Group Of Men's <b>KNIT SLACKS</b> Reg. Price To \$30<sup>00</sup> Sale Price <b>1/2 PRICE</b></p>	<p>Group Of Men's <b>SUITS</b> Knis Reg. Price To \$135<sup>00</sup> Sale Price <b>1/2 PRICE</b></p>
<p>Group Of Men's <b>SPORT COATS</b> Knis <b>\$35.00</b></p>	<p>Men's <b>SPORT COATS &amp; DUO SUITS</b> Reg. Price To \$125<sup>00</sup> Sale Price <b>1/2 PRICE</b></p>	<p>Men's <b>SPORTSWEAR</b> Shirts &amp; Slacks Coordinates Reg. Price To \$40<sup>00</sup> Sale Price <b>1/2 PRICE</b></p>	<p>Men's <b>LEISURE SUIT</b> Reg. Price To \$95<sup>00</sup> Sale Price <b>\$35.00</b></p>
<p>Group Of <b>LEISURE SUITS</b> Reg. Price \$50<sup>00</sup> Sale Price <b>\$19.88</b></p>	<p>ALL <b>TENNIS WEAR</b> <b>1/2 PRICE</b></p>	<p>Group Of Men's <b>TOPCOATS</b> Reg. Price To \$50<sup>00</sup> Sale Price <b>\$19.95</b></p>	<p>Table Of <b>ODDS &amp; ENDS</b> <b>99¢</b></p>



Call Avis Blakey  
For all your Home,  
Car or Business  
Insurance  
205 S. 25 Mile Ave.  
364-6633

## HEREFORD WAS MISSING SOMETHING

Until the Pizza Hut came along several years ago. You can still enjoy the world's best pizza, prompt and courteous table service and our warm cozy den atmosphere.



We accept all valid Pizza coupons, according to their expiration date.



WE ALSO ACCEPT CHECKS

NO LAYAWAY—NO ALTERATIONS—ALL SALES FINAL

**MITCHELL DISBARRED**  
NEW YORK—Former U.S. Atty. Gen. John N. Mitchell, a key figure in the Watergate scandals which led to President Richard M. Nixon's resignation, has been disbarred in New York State.

**JURY DISCHARGED**  
WASHINGTON—The last of the Watergate grand juries, the only one to receive testimony from former President Richard M. Nixon, has been discharged with an admonition that its oath of secrecy "follows you to your grave."

**SUIT FILED**  
NEW YORK—A \$2 million damage suit has been filed against Eastern Airlines for alleged negligence in the recent crash of a 727 jetliner at Kennedy Airport in which 112 of 124 persons aboard were killed.



**Regional Manager**

Bill Robinson, left, was recently named as regional sales manager for Ashley's Outlet Store, which includes a chain of over 100 stores. Pictured with Robinson are Ashley president J.P. Collins and Gene Reid, director of field operations. Ashley's operates a store in Hereford at Sugarland Mall.

**FGBMFI Meet Slated Sunday**

The Hereford chapter of the Full Gospel Business Men's Fellowship International will hold a buffet supper and meeting beginning at 7 p.m. Saturday at the Civic Center.

The meeting will get underway at 8 p.m.

Clem Dixon Jr. who is in the real estate and mortgage finance business in Albuquerque and who founded the Albuquerque chapter of FGBMFI will be the featured speaker at the meeting.

Dixon served as chapter president until he was elected to the board of international directors in 1973.



**CLEM DIXON, JR.**

**PARENT INTEREST**

UNIVERSITY PARK, PA. —Parents should show more concern and encouragement toward their children's school activities, extension family life specialists at Pennsylvania State University have concluded.

**PRPC Sets Up Medical Service**

A regionwide Emergency Medical Services System for the Panhandle of Texas is to be initiated immediately according to E.L. (Eddie) Melin, Director of the Panhandle Regional Health Council.

The Department of Health, Education and Welfare has just announced the awarding of \$318,478 to the Panhandle Regional Planning Commission for implementation of the EMS grant application submitted last fall by the Health Council.

\$106,150 matching funds have been allocated by participating counties and cities to purchase a regionwide communication system, ambulances, emergency medical technician training and vehicle and hospital emergency equipment.

The "EMS" Plan will enable the Panhandle to upgrade their emergency medical services to deliver the trauma or heart attack victim to the right place at the right time with the proper treatment by trained and qualified professionals resulting in the reduction of needless deaths and disabling injuries.

Broad objectives of the program include:

1. Provision for an emergency medical communications network as the backbone of the EMS system.

2. Provision for the adequate selection of health personnel, highly skilled and experienced, meeting the needs of the emergency patient and the expectations of the community.

3. Provision for appropriate training and continuing education programs for all medical and allied personnel.

4. Provision for a regional transportation service system available at all times and designed and equipped to provide life supporting measures.

5. Provision for an adequate number of easily accessible emergency medical facilities which are collectively capable of providing services on a continuous basis with appropriate standards relating to capability, location, personnel and equipment.

6. Provision for programs in public education and information on the EMS system

for the Panhandle resident as well as the visitor.

According to Betty O'Rourke, Coordinator for EMS, the EMS Regional Plan including all standards, objectives and implementation methods will be printed and distributed to all county and city officials as well as medical facilities.

In early July an EMS meeting will be conducted to fully inform all participants in the EMS system.

**KILLER BEES**  
BRASILIA — A swarm of African bees killed a school-teacher in the north-eastern city of Aracaju. Firemen used flamethrowers to fight them off, Brazilian sources report.

**CAMPANA EVANGELISTICA**

La Iglesia Bautista Mexicana se complace en invitar usted y a su amable familia y amistades a unos cultos de evangelizacion que se llevara acabo los dias 24-27 de Julio 1975 a las 8:00 P.M. Dichos servicios seran conducidos por el muy bien conocido por el pueblo de habla hispana, el que organizo y fue dueno del "Conjunto Bernal."

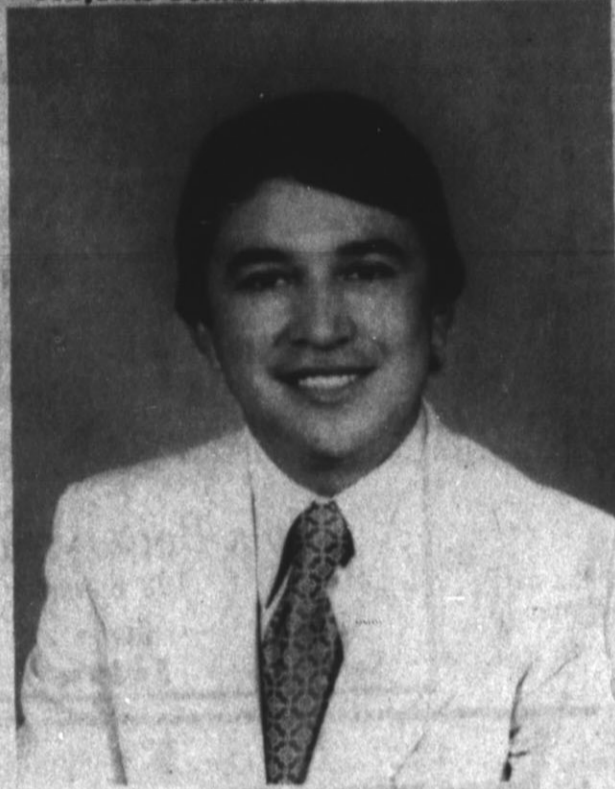

**Paulino Bernal**

Estara relatando su Vida Nueva. La vida que solo Dios puede conceder por medio de Cristo Jesus. Lo invitamos para que asista a escuchar el mensaje de salvacion. El First Baptist Church esta ubicado en 500 Main.

**SIDEWALK Specials**  
**THURSDAY ONLY!**

Group Men's <b>WRANGLER JEANS \$200</b> PR.	Group Girl's <b>SLIPS \$200</b>
Small Group Boy's <b>SHIRTS \$100</b>	Small Group Boy's <b>SWIMSUITS \$200</b>
<b>CLEARANCE SALE</b> —INSIDE— <b>LADIES DRESSES PANT SUITS 1/2 Reg. Price</b>	<b>Men's SUITS SPORTS COATS 1/2 Reg. Price</b>
Group Men's <b>SHORT SLEEVE SHIRTS \$200</b>	<b>6 ONLY! Men's SUITS \$10<sup>00</sup></b>

**RUTHERFORD'S**  
FINE DEPARTMENT STORE  
DOWNTOWN VARIETY PARK

**You'll get**  
**a warm welcome at**  
**our housewarming.**  
IT'S OPEN HOUSE AT SECURITY FEDERAL'S  
NEW HEREFORD OFFICE. EVERYBODY COME.

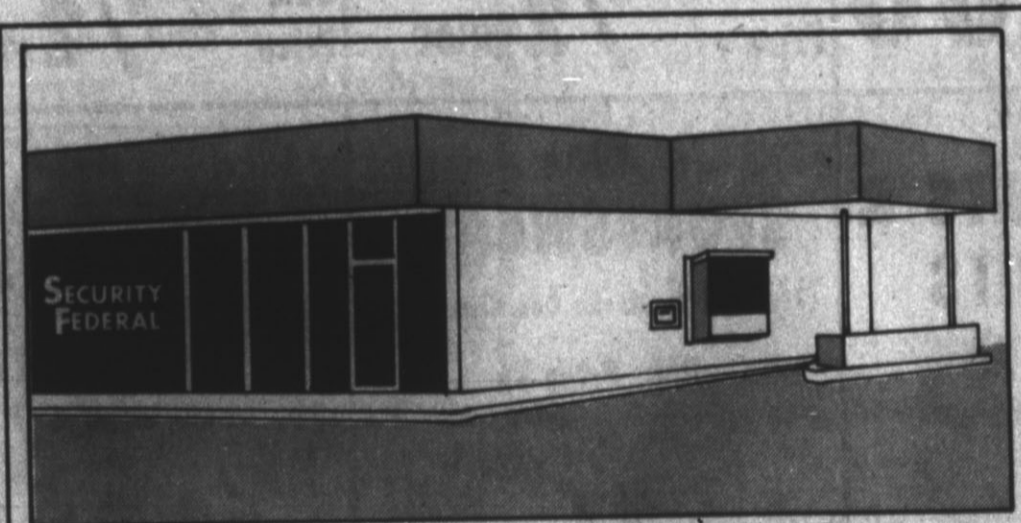

**1017 WEST PARK AVENUE**  
A full service office for your convenience

Hours: 8:30 a.m. to 4:30 p.m.  
Monday thru Friday  
Phone: 364-6921

Know what's the best thing you can bring to a housewarming? You — and your family and your friends. So come in and help us celebrate.



**FREE!** (While they last).  
We have a gift for you too—a handsome chrome finish pen just for visiting our new office.

**REGISTER FOR A VALUABLE FAMILY PAC OF BEEF.**

**DRAWING TO BE HELD ON JULY 25TH.**

**HEREFORD**  
1017 West Park Avenue

**PAMPA**  
West Francis & Gray

**AMARILLO**  
1501 South Polk  
45th & Teckla

OLDEST / LARGEST IN THE HIGH PLAINS

**SECURITY FEDERAL**

SAVINGS AND LOAN ASSOCIATION



**OLD FASHION DAYS**  
SUMMER  
**Sidewalk Sale!**  
**Family Shoe Center**  
321 N. Main LET US FIT YOUR FEET FOR LESS! 364-4411

Ladies' And Children's <b>THONGS</b> Cool & Comfortable All Sizes Reg. Price \$4.00 "4" to "6"	Ladies' And Children's <b>SANDALS</b> Fashionable Reg. Price \$3.00 "3" to "5"
Ladies' And Children's <b>THONGS</b> Reg. Price \$5.00 "6" to "9"	Ladies' And Children's <b>SANDALS</b> Reg. Price \$6.00 "8" to "11"
<b>All Ladies PURSES</b> <b>30% OFF</b>	Boy's And Men's <b>TENNIS SHOES</b> Reg. Price \$1.99 "3"

### THE SCIENTISTS TELL ME...

By Robert L. Haney, Science Writer  
The Texas Agricultural Experiment Station

#### Future Safaris In Texas Can Promote Big Game

Exotic game herds in Texas have grown from a few odd animals kept as a curiosity to dozens of herds involving thousands of animals.

At a time when world population pressures and the demand for protein has resulted in thinning of many wild herds, Texas has begun a serious expansion of big game numbers.

Some of the big ranches of Texas, working with the Department of Wildlife and Fisheries Sciences of the Agricultural Experiment Station

and some of the big zoos in the state, have imported and multiplied more than two dozen kinds of big game animals.

At present, the eight most important (together with their estimated numbers) are: axis deer, 6,450 on 69 ranches; 4,125 blackbuck antelope on 56 ranches; 1,300 aoudad sheep on 40 ranches; 10,000 mouflon sheep on 121 ranches; 10,000 European wild boar on over 100 ranches; 4,000 nilgai antelope on 7 ranches; 875 sika deer

on 22 ranches; and 445 fallow deer on 43 ranches. Dr. James Teer, head of the Department of Wildlife and Fisheries Sciences for the Experiment Station, is project leader of the Caesar Kleberg Research Program in Wildlife Ecology. This privately-funded program has assisted in the rapid expansion of this important new source of income to many Texas ranches.

More and more ranchers are realizing that wildlife can be an income producer that rivals their domestic livestock. In many places in North America, wildlife resources on private lands are being recognized as an economic asset that needs to be encouraged, guarded and harvested.

Present trends in many of the 50 states where there is little public land suggest that we are adopting the traditional

European system of producing and harvesting game animals. This not only involves the big game species but smaller mammals, upland game birds and migratory birds.

Commercialization of hunting takes many forms, but the basic point is that money is paid for hunting recreation. "The displeasure that many Americans feel toward commercialization of hunting and fishing is well known to sociologists and wildlife ecologists," Teer says. "Our society feels that hunting and fishing is an expression of their heritage and that to pay for something that has been their right takes the purity and pleasure from the sport."

"However, the ethics and morality of rewarding those who produce is also deeply ingrained into American culture. Therefore, it seems appropriate that those who own and manage the land should be rewarded for their protection and management of wildlife in whatever form it occurs."

"This need not imply that production of wildlife should be directed toward economic gain alone, but for those who

do allocate resources of range forage and the like, some reward system is merited.

"Such an allocation of resources is a basic decision in any land use program, and wildlife production must compete economically with other uses of the land."

"One especially interesting development from the sale of season leases has been the development of family-oriented weekend and holiday recreation centers. Landowners are beginning to attract more of the recreation market by improving facilities and offering additional activities for all members of the family."

"Fishing in streams and stockpond, horseback riding, hiking, camping and photographing wildlife and nature are other facets of leasing programs that are becoming important."

"Income from all these sources is encouraging landowners to help increase both native game and the imported big game animals," Teer concluded.

Editor's Note - Any questions regarding this col-

umn should be addressed to Science Writer, Dept. of Agricultural Communications, Texas A&M University, College Station, Texas 77843.

Burger says Court needs case load cut.

#### A NEW PLYMOUTH

DETROIT—Chrysler Corp. is developing a lighter, more fuel-sparing version of its compact Plymouth Duster to compete this fall with U.S. sub-compacts and foreign imports, company sources revealed.

#### N-BLAST IN NEVADA

PAHUTE MESA, NEV. — The largest underground nuclear explosion in at least two years sent shock waves rolling across the Nevada desert recently and shook tall buildings in Las Vegas 120 miles away.



COME IN OFF THE SIDEWALK  
FOR ONE OF OUR FAMOUS TREATS!

50 PING-PONG DROP PRIZES  
TO BE AWARDED

WINNING NUMBERS WILL BE POSTED

IN HEREFORD

801 PARK AVE.



Everybody's everything.

SHOP...

# Duckwall's

SUGARLAND MALL

# SIDEWALK DAYS



**Anthony's**  
58/60" 100% Double Knit  
FLATFOLD  
**MATERIAL**  
Double Knits Flat Folds.  
Asst. Jacquard & Fancies  
**\$1.00** yd.

Nylon & Cotton Blends  
**SHIFT GOWNS**  
Asst. Trims & Pastel Colors  
Sizes S-M-L  
**\$2.00**

Broken Sizes  
Men's ODDS & ENDS  
**JEANS**  
Downtown Only  
**3 FOR \$9.00**

**Anthony's**  
Men's  
**WINDBREAKERS**  
Sizes S-M-L-XL  
Big Assortment  
Reg. '5"  
**2 FOR \$7.00**

Men's Striped Top  
**TUBE SOCKS**  
One Size Fits All  
Reg. To '1"  
**3 FOR \$2.00**

Men's Long Sleeve  
Sport & Dress  
**SHIRTS**  
Sizes S-M-L-XL  
14-17  
Val. to '7"  
**3 FOR \$10.00**

Men's Dress Polyester  
**KNIT PANTS**  
29-40 Waist  
Solids & Prints  
**\$4.88** PAIR

Men's  
**SPORT COATS & LEISURE SUITS**  
Val. to '35"  
**\$19.88**

Entire Stock of  
Short Sleeve  
**SUMMER SHIRTS**  
Sizes S-M-L-XL  
Big Selection  
**REDUCED TO CLEAR**  
**Anthony's**

Men's  
**LEISURE SHIRT**  
Val. to '16  
Sizes S-M-L-XL  
Made Of Cool...Comfortable...  
Easy To Care Fabrics  
**3 FOR \$15.00**

Ladies'  
Fashion Knit  
**PANT SUITS**  
Sizes 10-20  
**\$13.88**

One Rack Ladies  
**BLOUSES**  
Asst. Styles & Patterns  
**\$4.33**  
**Anthony's**

Wallace breaks left paralyzed leg.

Census report shows U.S. lifestyle changes.

President signs housing measure.

Winter didn't seem so cold now, after all.

# American Legion Convention Opens

The 57th Annual Convention of The American Legion, Department of Texas, to be held in Fort Worth July 17-20, promises to be one of the most colorful and entertaining in history, according to Joe L. Matthews, the general convention chairman.

Department Commander James W. White of Houston will preside over the Legion conclave with all general sessions being held in the Sheraton-Fort Worth Hotel.

Heading the American Legion Auxiliary will be Mrs. Mack (Wanda) Potter of Fort Worth. Congressman Ray Roberts of McKinney, Chairman, House Committee on Veterans Affairs, is scheduled to deliver the keynote address on Friday afternoon at the opening joint session of the Legion and Auxiliary. Fort Worth mayor, the Honorable Cliff Overcash, will welcome the delegates to Fort Worth.

According to Chairman Mat-

thews, The American Legion will have some 3,000 delegates and alternates in attendance and the Auxiliary anticipates approximately 1,000. Advance reservations indicate an overflow crowd. In addition to the official delegation, Legionnaires and Auxiliary members from all over Texas will attend, many bringing their families to vacation in Fort Worth following the convention.

the convention with hundreds of volunteers from the Posts and their Auxiliaries assisting in completing arrangements for a successful convention.

Aside from the color and entertainment the Legion and Auxiliary have mapped out a full four-day program of serious business pertaining to vast Texas programs to the Legion and Auxiliary. The Executive Committee, Board of Trustees and key standing committees will be busy throughout the convention.

The Memorial Service, under the direction of Edwin L. Johnson of Fort Worth, Dept. Chaplain, is scheduled for 9 a.m., Sunday. The election of Dept. Officers for the ensuing year will conclude the convention.

Miss Francie Bacon, Dept. National Oratorical Contest champion, will address the delegates Saturday morning. Jack W. Flynt of Dimmitt, National Vice Commander, will address the convention Saturday afternoon at 2 p.m.

American Legion Posts of the 12th District are jointly hosting

## Letter To The Editor

Dear Editor:  
I find the enclosed clipping from The Houston Chronicle incredible.

"Amarillo (UPI)—Wayne Woodward says he was fired as a junior high English teacher by the Hereford Independent School District because he belongs to the American Civil Liberties Union."

I hope the story is without grounds.

The ACLU is an organization

AARP

A covered dish supper will be held at 7 p.m. tonight in Community Center for members of American Association of Retired Persons.

Anyone interested in joining is welcome.

dedicated to preserving liberties contained in the United States Constitution. Membership in such an organization is an asset for any teacher at any educational level.

Unless this story can be shown to me to be untrue, I can only conclude that the Hereford ISD is opposed to enforcement of the Constitution.

Yours very truly,  
Larry R. Fuhrmann  
5010 Woodway 329  
Houston, Tx. 77027



Let Carol Rose show you how you can qualify for FHA, VA or Conventional Loans

205 S. 25 Mile Ave.  
364-6633

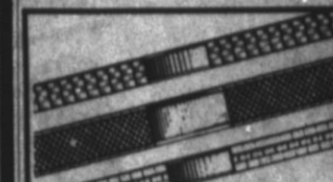

Introducing...  
**the Buckle that doesn't.**

A new twist for the wrist. Beautiful new watchbands from Spidel. As flexible and durable as any Twist-O-Flex watch bracelet, and now adorned with the classic look of the buckle.

Spidel  
KESTER'S  
JEWELRY  
Downtown Hereford

# HARVEST TIME

is HERE!

Be ready to avoid tire troubles

## With LEE TRUCK & TRACTOR TIRES

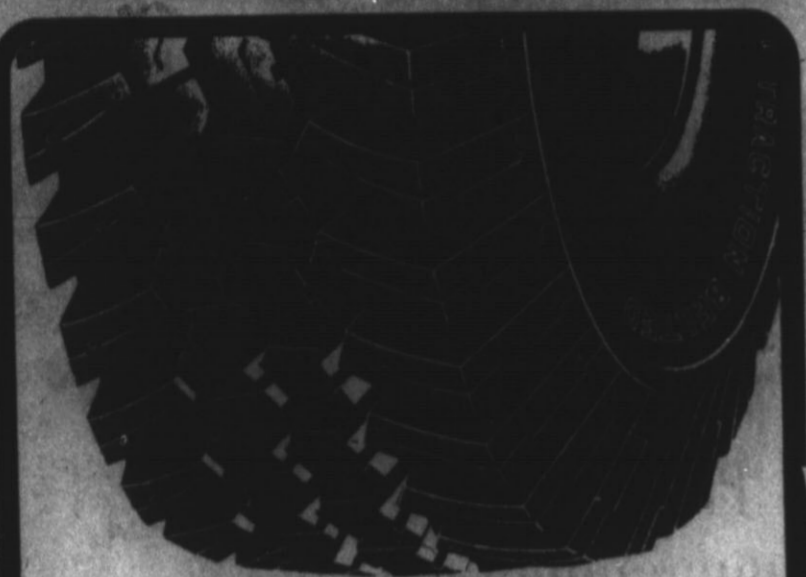

More Muscle.  
More Mileage.

Lee Premium Highway Traction Belted 78 Is The Trucker's Tire.

- The perfect tire for hardworking medium-duty trucks and vans.
- Double fiberglass belts provide extra strength.
- Built for long, low-cost-per-mile travel.
- Puts more rubber on the road for great traction and handling.
- Strong nylon cord body resists blowouts.
- Tread base permits multiple recapping.

Keep rolling this summer on hard working Lee tires!

We also have **DUAL WHEELS**

Come in and talk over your farm tire needs!

—MAY WE SERVE YOU—

## SHOOK TIRE CO.



600 West 1st.

364-1010

**3 DAYS ONLY**

**EASY STREET**

Magnificent Mittens Experience the most Comfortable SHOE

IN AMERICA BOTH STORES

1. Lightweight, padded leather sole.
2. Foam cushioned insole.
3. Flexible comfort in every step.

Sale 3 DAYS ONLY

Colors: Camel-Black-Navy \$15.99  
White-Bone-Lt Green-Yellow and Red

DOWNTOWN AND SUGARLAND MALL **HARMAN'S**

Sears NATIONAL HOME APPLIANCE

# sale

Most Items at Reduced Prices

**SAVE \$20**

Kenmore Vacuum Cleaner With Powermate Unit

Was \$217.00

**\$197.00**

Our Regular-Priced Vacuums Start as Low as \$42.95

**SAVE \$50**

Frostless 15.2 Cu. Ft. Refrigerator with Spacious Freezer

Was \$349.95

**\$299.95**

**VALUE**

Frostless 19.6 Cu. Ft. Freezer with Built-in Lock

Sears Regular Price

**\$344.95**

**SAVE \$25**

2-Speed, 3-Cycle Washer with 2 Water Levels

Was \$244.95

**\$199.95**

Save \$1.00. Matching Kenmore Dryer Was \$199.95. SHOW \$194.95

Sears Has a Credit Plan to Suit Most Every Need

Prices are Catalog Prices

Shipping, Installation Extra Sale ends 7-20-75

Satisfaction Guaranteed or Your Money Back

SHOP AT SEARS AND SAVE **Sears** 421 N. MAIN 364-3854

9 A.M. to 6:30 P.M. MON. thru SAT. SEARS, ROEBUCK AND CO.



**GARAGE SALE AT TAYLOR'S**  
603 PARK AVENUE

# CLEAN-UP GARAGE SALE

THURSDAY - FRIDAY - SATURDAY 9 A.M. - 6 P.M.

DOODLE TAYLOR SAYS:

We have cleaned out our warehouses, cleaned out the store, and found many items we have had in stock too long. So come and get it. There are many ONE-OF-A-KIND items.

- SCRATCHED - DENTED - DISTRESSED - OLD STOCK  
CLEANOUT - SOFAS - CHAIRS - LOVE SEATS -  
PICTURES - LAMPS - BAR STOOLS - TABLES -  
BEDS - AIR CONDITIONERS - ODDS & ENDS -  
JUNK - MISC. - ETC - ETC - ETC. NEW &  
& USED

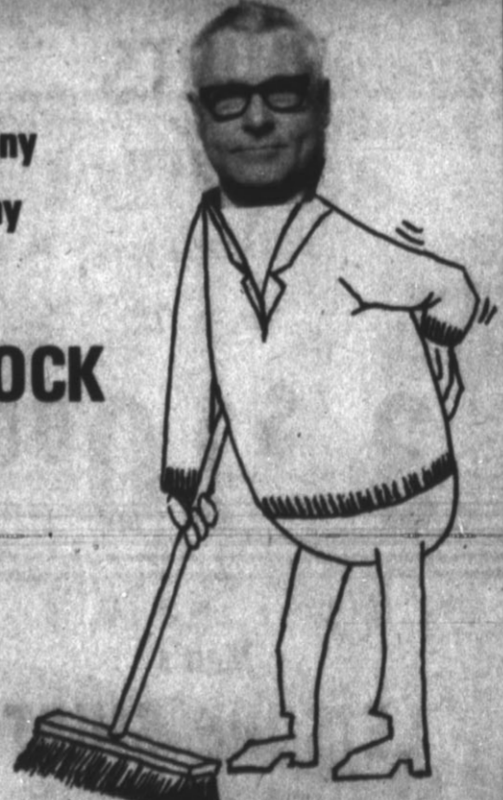

WE'RE SWEEPING IT ALL OUT!

THURSDAY - FRIDAY

DISTRESSED PRICES!

COME EARLY FOR BEST SELECTION

SATURDAY

NO REASONABLE OFFER REFUSED!

EVERYTHING REMAINING MUST GO!

TAYLOR

FURNITURE & APPLIANCE

603 PARK AVENUE  
HEREFORD, TEXAS



**Bronco All-Stars**

The Hereford Bronco All-Stars will meet Altus, Okla. tonight (Thursday) and tomorrow in a double elimination district tournament. Team members pictured kneeling from left include Johnny Torres, Ken Cusper, Doug Gresham, Derek Dirks, Norman Hill, Garry Parman and

Robert Herrera. Standing from left are Andy Stengel, Billy Simon, Don DeLazier, Jamie Frausto, Dwayne Kilpatrick, Landon Warren, Kenneth Waters and Terry Blackwell. Coaches are Micky Bishop and Chuck Kelley and business manager is Gene Cole.

## All-Stars Compete Tonight

The Hereford boys Pony League All-Stars and Bronco League All-Stars are involved in playoff action tonight. The Pony League All-Stars began their playoff action in Lubbock Wednesday night, and will play again at 6 p.m. tonight at Southwest Pony Field in Lubbock. The field is located at

38th and Memphis in Lubbock. Action in both playoffs is organized on a double-elimination basis. The Pony League team is playing a Lubbock team. The winner will advance to regional competition. The Bronco All-Stars will play the Altus team at 8 p.m. tonight at the Bronco field here in Hereford. The winner will advance to regional competition in Oklahoma City. The second game of the playoffs will begin at 6 p.m. Friday. The Bronco game will be broadcast over KPAN radio, and there is no admission charge.

## Netters At Plainview

In the boys' 18 and under division at the Plainview Tennis Tournament over the weekend, Steve Hoover defeated Low of Plainview 6-0, 6-1; Moore of Lockney, 6-4, 6-3; Christopher of Amarillo, 6-3, 6-7, 6-3; and Goldstein of Amarillo, 6-3, 6-1. In the finals, however, Hoover was defeated by Todd Kent of Canyon, 4-6, 6-2, 6-3. Clayton Faubion also advanced to the finals in the boys 18 and under division. He defeated Thomas of Plainview, 6-3, 6-4; Christopher of Amarillo, 2-4, 6-3, 6-2; and Steve Hoover of Hereford, 4-6, 6-3, 6-3. In the finals Faubion was defeated by Alan Alpar of Amarillo, 6-3, 6-1. Steve Hoover also competed in the boys 18 and under division. He defeated Chris



## Wrestling Features Funk

### Smallmouth Bass Promising In State

Smallmouth bass recently stocked in Canyon Lake by the Texas Parks and Wildlife Department show early promise of rapid growth.

Canyon received some 100,000 of the bass as part of 295,000 smallmouths stocked in Texas waters this spring.

Harmon Henderson, P&WD biologist in charge of smallmouth work, said that bass stocked in the Central Texas lake as three-quarter-to-one-inch fingerlings May 21 were found to have doubled in size by June 5. Some of the fish seized from a cove on the lake were up to two inches long after 16 days of growth.

According to Henderson, all but 40,000 of the smallmouths

came from the U.S. Fish and Wildlife Service's Mammoth Springs Hatchery in Arkansas. "We have only 70 to 75 brood fish for our smallmouth program," said Henderson. "All of the fish are at the San Marcos State Hatchery."

Henderson said that he hopes to have 150 to 200 brood fish for next year's production. This is only the second year of substantial production and stocking of smallmouth bass in Texas.

Smallmouth bass, according to inland fisheries biologists at the P&WD, supplement largemouth and spotted bass rather than compete with them. The aim of the program is to increase the overall number of black bass—largemouth, smallmouth and spotted—available to Texas fishermen.

Scott Casey of Dallas joins Terry Funk of Umbarger to meet Amarillo's Alex Perez, and Killer Brooks, another former Dallas man who has been sharpening his street fighting skills in Detroit for a number of years.

Terry Funk, the new International Heavyweight Wrestling Champion, has had a bloody feud going with Brooks ever since the wild man made his first appearance in the Panhandle. Brooks' partner, Alex Perez, is a former boxing great. Once a Potter County Deputy Sheriff, Perez is not always a respecter of law and order in the ring.

Funk's partner, Scott Casey, was a weight lifter and body builder of note, and an all-around fine athlete. In the semi-final event, Rapid

Ricky Romero meets the Alaskan. Noted for his speed, Romero faces a 6'4" giant, tipping the scales at 270 pounds, and toughened by years of timber work and logging camp brawls.

The Alaskan first left Alaska before it became a state, and besides his wrestling career was known to West Coast papers for his escapades with a notorious motorcycle gang. On his mantlepiece at home is an eighteen inch cube of metal that weighs four hundred pounds—souvenir of a motor bike that the police compacted for him when he was unable to produce legal papers for it.

In the opener, Bobby Jagers continues his vendetta against the Romero family as he takes the measure of Mario Romero, younger brother to Ricky. Jagers, like the Alaskan, is an ex-logger. He comes from Vancouver, Washington, and weighs 258 as opposed to his youthful opponent's 220.

Action at the Bull Barn starts at 9:00 p.m.

## Mays Places In Meet

James Mays, the ace half-miler of the Hereford Track and Field Club, finished sixth in a large field in the 800 event of the intermediate division in the Region IX AAU track championships, held Saturday in Hattisburg, Mississippi.

Mays ran a time of 2:00.9, his personal best in the event. The championships were held on the campus of the University of Southern Mississippi in Hattisburg. Mays had qualified for the AAU regional championships by winning the 800 at the Berger Junior Olympics meet.

Consumers pay more for diet foods.

Shop...  
**Duckwall's**  
 SUGARLAND MALL  
 TWELFTH  
**ANNIVERSARY**  
 SPECIALS  
 Finest Selection of Word  
 Religious Records & Tapes  
**BUY 2 GET ONE FREE**  
 TABLE OF BOOKS - 25¢ EACH  
**CHRISTIAN BOOK STORE**  
 DOWNTOWN HEREFORD

**NOW'S THE TIME**  
**PAINT-UP**  
 YOUR HOME WITH QUALITY  
**PITTSBURGH PAINTS**

**Flat Exterior HOUSE PAINT \$7.70 Gal.**

**Flat Interior WALL PAINT \$5.40 Gal.**

**CARL McCASLIN LUMBER CO.**  
 344 E. 3rd 364-3434

**Conditions Good For Ducks**

After a visit to the Canadian prairies of Saskatchewan and Alberta, waterfowl project leader C.D. Stutzenbaker of the Texas Parks and Wildlife Department is optimistic for good duck production this summer.

"Usually dry and tillable lowlands are now potholes," said Stutzenbaker. "Most of the potholes are filled with early nesters such as canvasbacks, mallards and pintails and their broods are just beginning to show."

"Late nesters such as gadwalls and scaup should start to produce later in the summer."

Stutzenbaker said that water was everywhere, with many country roads flooded and Canadian wheat farmers having a difficult time of it.

Nevertheless these conditions could be a boon to waterfowl this year.

Never hold a proof-reader responsible for the editor's mistakes.

**DIAMOND CENTER**

**Cowan Jewelers**  
 Downtown

**OLD-FASHIONED BARGAINS!**  
 at McDOWELL'S JULY 17-18-19

While you are shopping or waiting for a prescription, relax a minute with a coke or cup of coffee at our newly remodeled refreshment counter. Your always ahead when you shop at

**McDOWELL DRUG**  
 Ansel McDowell DOWNTOWN 364-1313 Jim McDowell

Jantzen <b>SWIM CAPS</b> Good Selection <b>1/2 Price</b>	Exotic <b>SCARVES</b> Your Favorite Color Reg. '1' Now <b>\$1.09</b>
Airmaid <b>HOSE</b> For Women <b>1/2 Price</b>	Ipana <b>TOOTH PASTE</b> Family Size Reg. '1' <b>49¢</b>



# SUMMER SALE

<b>CORN</b>	MABAMA GOLDEN EARS EACH.....	6 FOR \$1.00
<b>CANTALOUPE</b>	LB.....	19¢
<b>PEACHES</b>	CALIFORNIA FREESTONE LB.....	49¢
<b>CUCUMBERS</b>	LONG GREEN SLICERS LB.....	28¢
<b>NECTARINES</b>	CALIFORNIA FINEST LB.....	59¢
<b>BANANAS</b>	CENTRAL AMERICAN FRESH LB.....	18¢

<b>ROUND STEAK</b>	FURR'S PROTEIN LB.....	\$1.49
<b>SIRLOIN STEAK</b>	FURR'S PROTEIN LB.....	\$1.49
<b>RIB STEAK</b>	FURR'S PROTEIN LB.....	\$1.49
<b>CHUCK STEAK</b>	FURR'S PROTEIN LB.....	99¢
<b>RANCH STEAK</b>	FURR'S SEVEN BONE CUT LB.....	\$1.29
<b>GROUND BEEF</b>	REGULAR GRIND FRESH DAILY LB.....	89¢
<b>SHOULDER ROAST</b>	FURR'S PROTEIN LB.....	\$1.29
<b>BONELESS HAM</b>	FARM PAC FULLY COOKED LB.....	\$1.89

<b>CORN</b>	JOAN OF ARC CREAM STYLE OR WHOLE KERNEL GOLDEN NO. 303 CAN.....	3 FOR \$1.00
<b>PICKLES</b>	FOOD CLUB HAMBURGER DILL CHIPS QUART JAR.....	59¢
<b>ORANGE DRINK</b>	BODEN'S 64-OZ.....	69¢
<b>COFFEE</b>	FOLGERS ALL GRINDS LB.....	99¢
<b>SWEET PEAS</b>	FOOD CLUB NO. 303 CAN.....	3 FOR \$1.00
<b>TUNA FISH</b>	FOOD CLUB LIGHT CHUNK 1/2 CAN.....	49¢

<b>DOUBLE GOLD BOND STAMPS</b>	TUESDAYS AND WEDNESDAYS	
<b>PAN SPRAY</b>	FOOD CLUB	
9-OZ.....	93¢	
13-OZ.....	\$1.19	
<b>FLOUR</b>	GAYLORD	
5-LB. BAG.....	59¢	
* YOU PAY THE LOWER PRICE AT FURR'S * WE WILL NOT CHANGE A PRICE ON A MARKED CAN OR PACKAGE EXCEPT TO LOWER THE PRICE. * ONCE PRICED... ALWAYS PRICED.		
<b>AJAX</b>	DISH DETERGENT 13c OFF LABEL 22-OZ.....	73¢
<b>PALMOLIVE</b>	GREEN BAR 5c OFF LABEL, 5-OZ. BAR.....	27¢
<b>STA-PUF</b>	FABRIC SOFTENER 33-OZ.....	83¢
<b>MARGARINE</b>	MAZOLA UNSALTED 1-LB.....	77¢
<b>BISCUIT MIX</b>	PIONEER REG. OR BUTTERMILK 2-LB.....	98¢
<b>GREEN BEANS</b>	FOOD CLUB CUT NO. 303 CAN.....	3 FOR 89¢
<b>PEAR HALVES</b>	FOOD CLUB NO. 303 CAN.....	39¢

## SUPER DISCOUNT SPECIALS

<b>SALAD DRESSING</b> MIRACLE WHIP <b>69¢</b> QUART EXPIRES 7-19-75 WITH EACH FILLED GOLD BOND SUPER DISCOUNT BOOKLET	<b>EGGS</b> FARM PAC LARGE <b>5¢</b> DOZ. EXPIRES 7-19-75 WITH EACH FILLED GOLD BOND SUPER DISCOUNT BOOKLET	<b>POTATO CHIPS</b> PRINGLES TWIN PACK <b>45¢</b> EXPIRES 7-19-75 WITH EACH FILLED GOLD BOND SUPER DISCOUNT BOOKLET	<b>CAN POP</b> SHASTA REG. OR DIET <b>6 FOR 49¢</b> EXPIRES 7-19-75 WITH EACH FILLED GOLD BOND SUPER DISCOUNT BOOKLET
--	--	--	--

## Frozen Food Favorites

<b>CHOPPED BROCCOLI</b> TOP FROST FRESH FROZEN 10-OZ. PKG.....	<b>29¢</b>
<b>JUICE</b> TEXSUN ORANGE 6-OZ. CAN.....	3 FOR 89¢
<b>SPINACH</b> TOP FROST 10-OZ. PACKAGE.....	5 FOR \$1.00
<b>POTATOES</b> GAYLORD SHOESTRING 20-OZ.....	4 FOR \$1.00
<b>WAFFLES</b> DOWNY FLAKE HOT-N-BUTTERY 11-OZ. PKG.....	58¢

**NEW SUPER ABSORBANT PAMPERS DIAPERS**

DAYTIME 30's.....	\$1.99
EX. ABSORBANT 24's.....	\$1.99
DAYTIME 15's.....	\$1.19
TODDLER 12's.....	\$1.39

**NOZZLE SHERMAN**  
MODEL 100 KILLER STRIUM NOZZLE. LIGHT WEIGHT LEAK PROOF.

**69¢**

**HAIR COLOR**  
ROUX

**97¢**

**HAIR CONDITIONER**  
LIFE 6-OZ.

**\$1.10**

**NEW Firm Adorn & FREE**  
REG. OR UNSCENTED 8-OZ. SIZE

**\$1.31**

WE RESERVE THE RIGHT TO LIMIT QUANTITIES

**SHOP Furr's MIRACLE PRICES**

**ALL METAL GAS CAN**  
1 GALLON FLEXIBLE SPOUT

**\$1.00**

**DOUGLAS LONG HANDLE CULTIVATOR**

**\$2.99**

**NEW Aim TOOTHPASTE**  
AIM, 6.4-OZ. FAMILY TUBE

**98¢**

**VITAMINS**  
MULTIPLE TOPCO

**63¢**

**TOOTHBRUSH**  
PEPSODENT ADULT MEDIUM, SOFT OR HARD

**47¢** EACH



There is **BIG**  
**DOINGS** in  
**HEREFORD**

**THURSDAY-FRIDAY & SATURDAY**  
**JULY 17-18-19**

# **OLD-FASHIONED DAYS**

Featuring a Townwide

## **SUMMER Sidewalk Sale!**

and

## **PING PONG BALL DROPS**

in 4-Locations this Saturday



Look through  
this issue for  
**BARGAINS**  
**GAFORE!**

### PING PONG DROPS...

#### SATURDAY MORNING

JULY 19th

9:30 A.M. PARK PLAZA

10:00 A.M. SUGARLAND MALL

10:30 A.M. GIBSON'S

11:00 A.M. DOWNTOWN (Dameron Park)

Shopping Hereford is Fun!

### PARTICIPATING MERCHANTS

#### DOWNTOWN:

Abble's Mister Shop, Top Dollar, Western Auto, The Corral Western Store, Harman's, C.R. Anthony, E.B. Black Co., Christian Book Store, Cowan Jewelers, Goodwill Industries, Kester Jewelry, McDowell Drug, Popular Store, Rutherford's, Sears Roebuck, Star & Tower Theaters, White's Auto

#### SUGARLAND MALL:

Duckwall's, Gaston's, C.R. Anthony, J.C. Penney, Harold Close Drug, Sweetbriar, The Hut, Texas Art Gallery, Ashley's, Mode-O-Day, Candy Cane, Merle Norman Cosmetics, Spangler's, Furr Food.

#### EAST PARK:

Dairy Queen, Taylor Furniture & Appliance, Hereford Janitor Supply, E-Z Way Market, Herb's Maytag Automatic Laundry, Troy's Sweet Shop, Edwards' Maytag Laundry

#### WEST PARK:

Gibson's, TG&Y Family Center, Ideal Food Store, Pro Sports Center, Flowers West

Just check each numbered  
**PING PONG BALL**

with the

**HEREFORD**  
**MERCHANTS**  
**LISTED!**

**800 PRIZES**  
TOTALING

**\$3,556.00**

# **THERE'S SOMETHING FOR EVERYONE...**

IN THE PAGES OF

The **HEREFORD BRAND**

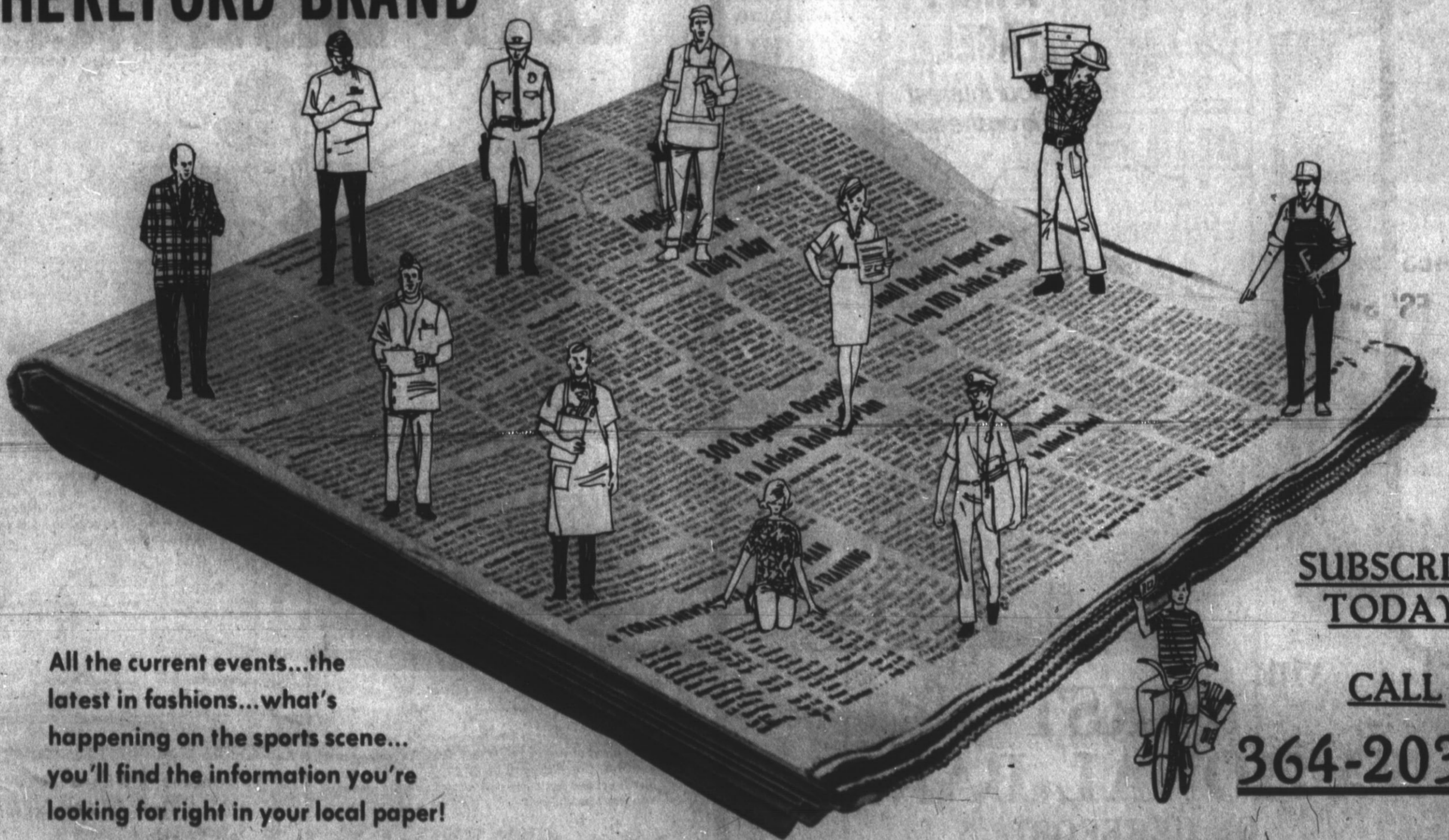

All the current events...the latest in fashions...what's happening on the sports scene... you'll find the information you're looking for right in your local paper!

**SUBSCRIBE**  
**TODAY**

**CALL**

**364-2030**

**Family Film  
To Be Shown  
This Evening**

Local families are reminded to attend the free presentation of the full-length movie "Robin Hood" at 7:30 p.m. today in the Heritage Room of Deaf Smith County Library.

The family film night is sponsored by Friends of the Library and parents are urged to accompany small children.

Smaller size yarns account for many of today's lightweight, drapable knitted and woven fabrics. Mrs. Becky Culp, area clothing specialist with the Texas Agricultural Extension Service, The Texas A&M University System, notes.



**MRS. VIRGIL KELLEY**  
...Reaches weight loss goal

**Miss Hagar Feted At Shower**

Miss Kay Hagar, bride-elect of Oscar Williams was honored with a shower Monday evening in the Pioneer Flame Room.

Included in the receiving line were the honoree and her mother, Mrs. W.P. Hagar, her grandmother, Mrs. Paul Hoff

Mrs. Kenneth Warnix of Amarillo, mother of the prospective bridegroom, and the prospective groom's grandmother, Mrs. George Hanegan.

**RECIPE**

By Sarah Anne Sheridan  
Eivene's Pie

Homemakers welcome easy pie recipes for summer desserts. Keep a supply of prepared pie crusts on hand.

1 can condensed milk  
Juice of 1 or 2 lemons  
1 9 oz. carton Cool Whip  
1 large can crushed pine-

apple (drained)  
2 prepared pie crusts  
Mix condensed milk and lemon juice until thick. Fold in Cool Whip then drained crushed pineapple. Pour into the two baked (and cooled) pie crusts. Keep in refrigerator until served.

Guests were registered by Mrs. John Hagar, sister-in-law of the honoree. The registration table was covered with an antique cloth belonging to Miss Hagar's grandmother and appointed with a vase containing a single yellow rose.

The hostesses served punch, coffee and cake from a table covered with a lace cloth centered with a bouquet of yellow daisies.

Serving as hostesses were Meses. N.E. Tyler, Tommy Murphey, Billy Kee, Jack Brown, Albert Maxwell, Kim Blackwell, Ray Watson, Phil Brewer, Tom Sims and Connie Urbanczyk.

Miss Hagar and Williams will exchange vows Aug. 8 in the church of the Nazarene.

**Grandson of Local Couple  
Marries In Kansas Saturday**

Miss Janet Kay Williams and Raymond Lewis Willier exchanged wedding vows Saturday in the Village United Presbyterian Church in Prairie Village, Kansas.

The bride is the daughter of Mr. and Mrs. Wendell H. Williams of Overland Park, Kansas.

The groom is the son of Mr. and Mrs. Glen D. Willier of Fort Hood, Tex. and the grandson of Mr. and Mrs. Ben Conklin of 335 Ave. K.

He is the great grandson of Mr. and Mrs. George S. Parker of 109 Ave. J.

Maid of honor was Julie Mickelson, sister of the bride and best man was Douglas Willier, brother of the groom.

Usher was David Willier, brother of the groom, and flower girl was Stacia Kurtz of Addison, Ill., cousin of the bride.

Ring bearer was Allen Kurtz. Following the ceremony a reception was held in the Fellowship Hall of the church.

The groom's parents hosted a rehearsal dinner at the Holiday Inn.

Both the bride and groom are recent graduates of Kansas State University in Manhattan, Kan.

**TOPS Club Hosts  
Area 'Fun Night'**

Hereford TOPS Club 576 hosted an area "Fun Night" quarterly meeting Friday night in the Heritage Room of the Deaf Smith County Library.

A total of 73 TOPS Club members representing Amarillo, Canyon and Hereford attended the meeting.

Mrs. E.C. Hewitt and Mrs. C.D. Snow registered guests

and Mrs. Bruce Johnson provided background piano music.

Ladies dressed in styles from their own school days and Mrs. Ralph Paul led the group in singing "School Days" in keeping with the dress and activities theme for the program.

D'Lyn Davison entertained those in attendance with humorous reading, imitating a 5 1/2 year old girl in dress and philosophy.

Best losers from each club for the three month period were presented awards.

Mrs. Virgil Kelley represented the local club with a weight loss of 22 1/2 pounds.

Best loser of all clubs present was Geraldine Galbrith of Amarillo, with a total loss of 35 pounds for the period.

Topsi Hall, general chairman of the area event announced that the Canyon club was the best losing club with a member average of 8.9 pounds lost.

KOPS and KIWS, those who have attained their desired weight, were recognized and presented awards.

Mrs. Tom Draper and Mrs. Kelley represented the Hereford club in reaching their goals this month. Six members of the local club have now attained that goal.

The average weight loss for the local club with a total of 34 members was 5.26 pounds, with a total loss of 179 pounds.

The newly formed evening organization, which is headed by Mrs. Danny Montgomery, meets Mondays at 6 p.m. in the Community Center.

New members and interested visitors are welcome.

**Progressive  
16th Reunion  
To Be Sunday**

Those individuals having interests in Progressive Community, six miles north of Hereford, are invited to attend the 16th annual reunion Sunday at Hereford Community Center.

The center will open at 10:30 a.m. with a basket dinner to be held at noon. Cold drinks and paper plates will be provided.

This year's reunion has been organized by Forrest Ricketts, president, and Mrs. Dywane Fry, secretary.

**Clans Gather At Reunion**

A banquet-type dinner and casual visiting among relatives were events of the annual Curtsinger-Cocanougher

reunion Sunday in Hereford Bull Barn.

Local family members attending included: Messrs. and Mmes. Bill Cocanougher, Cap Cocanougher, Bill Price, Joe Curtsinger, Dub Curtsinger, Buddy Curtsinger and Clarence Strange.

J.B. and Pete Cocanougher, Lee and Iva Cocanougher, Bertie Lee Cocanougher, Mrs. Mack Beach, Virginia and Jimmy Curtsinger, Mrs. Hugh Latham, Karen, Tammy and Russell.



**MRS. RAYMOND LEWIS WILLIER**  
...The former Janet Kay Williams

**Announcement Tea  
Fetes Future Bride**

Miss Susan Desiree Hickman, bride-elect of Leroy E. Thornburg Jr., formally divulged her engagement to marry August 9 during an announcement tea Monday in the home of Mrs. J.W. Robinson Jr., 213 Cherokee.

The honoree, her mother, Mrs. J.R. Hickman, and her

fiance's mother, Mrs. Leroy E. Thornburg of Pampa, received about 175 guests during the early evening occasion. Mrs. Robinson and her co-hostesses, Mrs. LeRoy Williamson and Mrs. Carrol Newsom, wore ribbon corsages of sapphire blue and emerald green, the brides-elect's chosen colors.

Set against a mirrored wall to form an umbrella image, an emerald green satin canopy sheltered a table, which was draped with a circular green liner and white lace overlay. A band of lime green carnations edged the canopy rim with a bouquet of carnations centering the table underneath.

Mrs. Lee Aguilar and Miss Terri Greenwood registered guests while refreshments were served by Meses. Wallace Hill, Mike Hall, Randy Thompson, Jay Robinson and Shane Landers.

Among the guests was the prospective bridegroom's sister, Mrs. Don Brunson of Pampa.

Fe Patri Assi Crim Polic of the until your ans hous So begin lish anon read day Daw of t "fate help dire Du only



**See Mark Andrews  
for prompt service  
whether you wish  
to sell or purchase  
a home.**  
205 S. 25 Mile Ave.  
364-6633

SHOP...  
**Duckwall's**  
SUGARLAND MALL

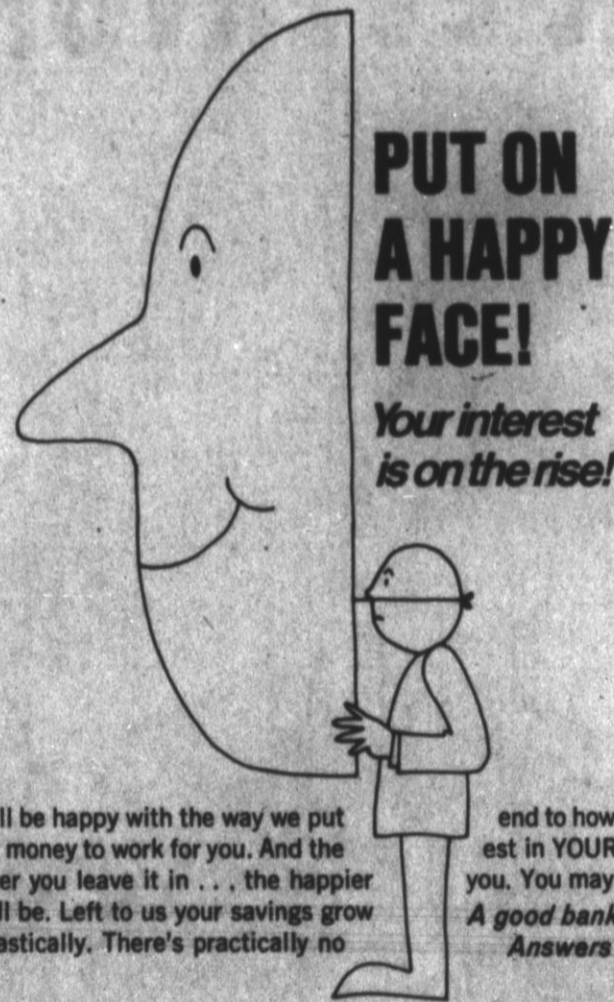

You'll be happy with the way we put your money to work for you. And the longer you leave it in... the happier you'll be. Left to us your savings grow fantastically. There's practically no

end to how happy OUR interest in YOUR interest can make you. You may never frown again. A good bank has more Answers than Questions!



**THE FIRST  
NATIONAL BANK  
OF HEREFORD**

MEMBER FDIC

**Three ways  
to travel by  
Long Distance:**



Emmett Kelly Jr.  
for Southwestern Bell

**Cheap**  
Call One-Plus

One-Plus is always the cheapest way to call Long Distance. For example, a coast-to-coast call during business hours (8 a.m. to 5 p.m., Monday through Friday) is only 56¢ for the first minute. Out-of-state calls spanning shorter distances cost even less.

**Cheaper**

Save 35 percent evenings

You save 35 percent over the day rate when you call out of state the One-Plus way evenings (5 p.m. to 11 p.m., Sunday through Friday). For example, a coast-to-coast call costs only 36¢ for the first minute.

Remember, additional minutes are always less than the first on out-of-state calls. Where One-Plus dialing isn't available, One-Plus rates apply on station calls. If you dial direct and reach a wrong number, call the operator. You won't be charged.

**Cheapest**

Save 60 percent nights and weekends

Our lowest rate. Save 60 percent over the day rate when you call out of state the One-Plus way on weekends (all Saturday and Sunday until 5 p.m.) and nights (11 p.m. to 8 a.m. daily). For example, a coast-to-coast call costs only 22¢ for the first minute.

Want to know more ways to save on out-of-state Long Distance calls? Return this coupon and we'll send you a free calling guide.

Southwestern Bell  
P.O. Box 787  
St. Louis, Missouri 63188

Name \_\_\_\_\_  
Address \_\_\_\_\_  
City \_\_\_\_\_ State \_\_\_\_\_ Zip \_\_\_\_\_

Travel by Long Distance... and stay awhile. Southwestern Bell

For rates to Alaska and Hawaii, call the operator. One-Plus rates don't apply to person, coin, hotel-guest, credit card or collect calls, or calls charged to another number.

# At The Library

## Suspense Unfolds In Mystery Novels

Death threats and international security are utilized by authors John Creasey and Anthony Price in two fiction novels being promoted this week at Deaf Smith County Library.

"A Herald Of Doom," by Creasey (as Gordon Ashe) interrupts the peaceful lives of a British couple who are crusading with the International Crime Haters. "You are going to die," is the ominous message received by Patrick and Felicity Dawlish as the plot spirals into an international incident.

Murder and intrigue catapult "Other Paths To Glory" by Anthony Price into the past as a young historian seeks dangerous knowledge concerning a battle of World War I. Paul Mitchell and his colleagues are being systematically ambushed as they get closer to a deadly secret.

Deaf Smith County Library is open free to the public from 9 a.m.-9 p.m. Monday and Thursday; from 9 a.m.-6 p.m. weekdays and until noon Saturday.

### A HERALD OF DOOM

by John Creasey as Gordon Ashe

Felicity Dawlish, wife of Patrick Dawlish, the Deputy Assistant Commissioner for Crime of the Metropolitan Police Force in London, was one of the world's happy people—until a mysterious and beautiful young woman appeared in answer to Felicity's ad for a housekeeper.

Soon after Lois Kenning begins working for the Dawlishes, Felicity receives an anonymous note in the mail that reads "You are going to die." A day later in Zurich, Patrick Dawlish, attending a convention of the International Crime Hater, the organization he had helped found, receives the same dire warning.

Dawlish returns to London only to find that despite a

continuing worldwide increase in crime, the home office has inexplicably cut off British financial support of the Crime Haters and that his very job is in jeopardy. When Felicity is nearly fatally poisoned by a box of chocolates, Dawlish perceives a pattern of threats not only to himself and his wife, but to the Crime Haters and, by extension, to the peace and safety of the entire world.

How the mystery of the international conspiracy to discredit the Crime Haters is unraveled comprises the latest exploits of that redoubtable English policeman, Patrick Dawlish.

### OTHER PATHS TO GLORY

by Anthony Price

What can a First World War battleground in France have in common with a deadly top secret of the 1970's?

Nothing, so it seemed to Paul Mitchell, an ambitious young military historian whose pursuit of academic glory in peaceful libraries could hardly have been in greater contrast to the bloody affairs he was researching.

Yet Professor Emerson, his associate, had stumbled on something which he had recognized as the key to a mystery which had puzzled scholars for half a century. And now Emerson was dead and both British and French security agencies were grappling with the same mystery: What really happened during the British attack on Bouillet Wood and the Prussian redoubt in 1916—and why are those who can help solve it being systematically eliminated?

In the end, it is Mitchell himself who leads the new assault on Bouillet Wood, conscripted by the devious Dr. Audley and the irascible Colonel Butler but driven on by both self-preservation and an inner compulsion he cannot fully understand.

And lying in ambush for him

on the old battlefield are not only the answers to the two mysteries, ancient and modern, but also the truth about himself.

**SCHOOL & VIOLENCE**  
Students and teachers told a Senate subcommittee recently that high schools throughout the country are riddled with violence and drugs and learning is second to survival.

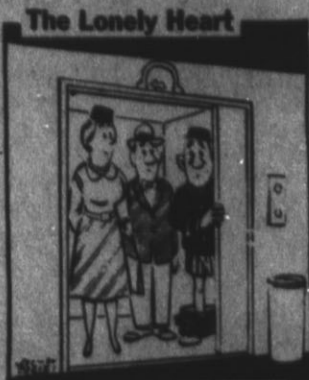

## VFW Auxiliary Discusses Law

Public strike legislation was considered by members of the VFW Auxiliary Monday evening when they met in the VFW Clubhouse in Veteran's Park.

Mrs. Johnny Rogers presided over the discussion, which was prompted by a questionnaire

from James L. Martin, executive vice president of an organization opposing unionism of public employees. The local women voted to give a donation to this faction, known as "Americans Against Union Control of Government."

Also during the business

meeting, Mrs. Rogers completed her first act as Auxiliary president by appointing standing committee members.

Plans were made for the monthly family night, which will be a covered dish supper after the regular meeting at 8 p.m. July 23

Members in attendance included Mrs. Jim Loving, P.B. Sowell, Leonard Davis, Doris Coffin, Rogers and Ada Hollabaugh.

The key to happiness lies in unselfishness.

**HURRY! — DON'T MISS IT! — SAVE!**

**3 BIG DAYS—THURS, FRI. & SAT. DOWNTOWN & SUGARLAND MALL**

# SUMMER Sidewalk Sale!

**ON THE SIDEWALK OR IN THE STORES—BARGAINS GALORE!**

## SPECTACULAR COAT BUYS

**BOTH STORES SEE OUR magnificent collection**

pre-SEASON

**VALUABLE COUPON**  
Thurs., Fri. & Sat. Only  
This Coupon Good For  
5.00 Payment On A  
New Fall Coat.  
at Both Stores

From \$35.00 To \$71.00

Use our convenient LAYAWAY-PLAN

## FRUIT OF THE LOOM

Soft touch... soft price...

### soft magic panty hose

Regular and Sheer-to-the-Waist

Both Stores at only **84¢**

## MEN'S SUITS & SPORT COATS

You'll recognize the label immediately, plus the Flawless tailoring and Quality Fabric!

Here's a Sale you can't afford to pass up

**SUITS 1/3 OFF**  
**SPORTCOATS 1/2 OFF**

Sorry NO Alterations

**REMARKABLE SAVINGS...**

## sportswear clearance

**1/2 OFF ORIGINAL PRICES**

Both Stores

TOPS  
SKIRTS  
PANTS

by Donovan & Center Stage

## Leisur-Alls

MEN'S

•POPLIN FABRIC  
•DOUBLE KNIT

Men's Famous HIGGINS SLACKS Sale!

Double Knit 25% Off

## SPORT SHIRTS AND DRESS SHIRTS

**1/3 off**

Handsome patterns and plain wash & wear

Rest-Aire-Full Size DACRON PILLOWS **2 FOR \$5.00**

**BIG-THIRSTY TOWELS 69¢ EA.**

Odds & Ends Ladies' SHOES Values to \$17.00 **\$5.00**

## CHECK-THOSE-REDHOT-SIDEWALK-BARGAINS

Group Ladies' Full SLIPS \$6.00 Value <b>\$2.00</b>	Small Group Boy's 'COWBOY' BOOTS <b>\$6.00</b>	Group Men's SHIRTS Values to \$8.00 <b>\$2.00</b>
Group Ladies' HANDBAGS GREATLY REDUCED	Men's & Boy's SWIM TRUNKS <b>50¢</b>	Group Boy's SHIRTS <b>\$2.00</b>
Ladies' Canvas SLIPONS <b>\$2.00</b>	Men's Long & Short Sleeve JAC-SHIRTS 1/2 Price	Group Men's BELTS 1/2 Price
Small Assortment SLEEPWEAR Short & Long Gown Both Stores <b>1/2 Price</b>	Small Group Men's & Boy's JACKETS <b>\$5.00</b>	Men's Field STRAW HATS <b>50¢</b>
	Group Ladies' Washable SLIPPERS \$3.00 Value <b>\$2.00</b>	Group 2 1/2 to 6 Boy's Gold TENNIS SHOES <b>\$2.99 PR.</b>

ONE GROUP MEN'S NUNN BUSH SHOES **\$19.88**

**Bailey & RESISTOL** U-Roll

**WESTERN STRAW HATS 1/3 OFF**

Glove Leather Roper Toe Dogger Heel Hypalon Oil Resistant Sole Our Best Selling Work Boot

**sale \$19.88**

## The sale you've been waiting for 3 DAYS ONLY! MEN'S

**LEVIS WRANGLER**

**The Lee Rider: Cowboy Cut DENIM JEANS \$9.00**

Group - Men's Levi JEANS & HIGGINS SLACKS **\$5.00**

**HARMAN'S**

Sorry, No Exchanges, Refunds or Phone Orders

## UNDERWEAR

Men's BRIEFS SHORTS T-SHIRTS VEST

**3 FOR \$3.99**  
**3 FOR \$4.29**

**HANES**

TRACK SHOE Boy's & Men's **\$4.99**

Little Boy's **\$3.99**

ONE RACK NUNN-BUSH SHOES **\$10.34**

Little Boy's Striped Overalls Sizes 0 to 6 **\$6.99**

**WESTERN SHIRTS**

**Hand Made Tony Lama AND BOOTS 20% OFF**

**H BAR C 25% OFF**

**DOWNTOWN AND SUGARLAND MALL**

## Pizza Inn

# AMERICA'S FAVORITE PIZZA

**Buy One Get Next Smaller Size Free**

EXAMPLE: Buy one giant Sausage pizza \$4.45 Large sausage pizza free with coupon **TOTAL \$4.45** (Tax and Drinks Extra)

## FREE Pizza Inn

With this coupon, buy any giant, large or medium pizza at regular price and receive one pizza of the next smaller size with equal number of ingredients FREE! One coupon per visit, please.

Valid thru July 20, 1975

PLEASE PRESENT WITH GUEST CHECK

Mozzarella Cheese	1.50	1.75	2.25	3.45
Hot Jalapeno	1.45	2.00	2.90	3.70
Green Olive	1.55	2.15	3.05	3.95
Black Olive	1.55	2.15	3.05	3.95
Green Pepper	1.70	2.25	3.45	4.45
Mushrooms	1.70	2.25	3.45	4.45
Pepperoni	1.70	2.25	3.45	4.45
Beef	1.70	2.25	3.45	4.45
Sausage	1.70	2.25	3.45	4.45
Chicken	1.70	2.25	3.45	4.45
Canadian Bacon	1.75	2.30	3.50	4.50
1 Cheese, 1 Sausage	1.50	2.00	3.00	3.80
1 Cheese, 1 Beef	1.50	2.00	3.00	3.80
Beef & Chopped Onions	1.90	2.50	3.80	4.90
Pepperoni & Mushroom	1.90	2.50	3.80	4.90
Pepperoni & Green Peppers	1.90	2.50	3.80	4.90
Sausage & Mushroom	1.90	2.50	3.80	4.90
Pizza Inn Special	2.15	2.85	4.00	5.35
Extra Ingredients Not Added to Pizza Cheese Pizzas	20¢	25¢	35¢	45¢

511 N. 25 Mile Avenue 364-6012  
2531 Paramount Blvd./ Amarillo 353-7401  
3320 Bell Ave./ Amarillo 353-6641  
2801 I-40 East/ Amarillo 376-4297

### Rebekahs Set Installation

Hereford's Rebekah Lodge will hold installation of officers July 23 at the IOOF Hall at 8 p.m.

Installed as Noble Grand will be Mrs. James Shaw. Mrs. Merle Bridges will be installed as Vice Grand.

Mrs. Carl Bolton of the Dimmitt Lodge will conduct the installation.

Hereford Rebekahs met Tuesday night with Fay Brownlow presiding during the business session.

Mrs. Jim Loving read the semi-annual report and members also hear a report on visits to Kings Manor.

Mrs. Brownlow was hostess to 15 members during the social hour.



Miss Rhea Ann Wesson, right, was the recipient of a morning bridal shower Saturday in the home of Mrs. Benny Womble, 246 Ranger Dr. Greeting guests with the honoree were, from left, her fiance's mother, Mrs. Bob Gage of Muleshoe, her mother, Mrs. T.E. Seigler, and Mrs. Womble.

## UNDERCOATING

For A Quieter Cleaner Ride

In Your Car or Pickup,

John Orsborn Buick-Pontiac,

Now Equipped For Complete

Undercoating '29<sup>95</sup>

Call 364-0990

For Appointment

142 Miles

SHOP...

# Duckwall's

SUGARLAND MALL

## Miss Baker Receives Pre-Nuptial Shower

Fresh flowers of blue and white decorated Pioneer Natural Gas Flame Room Saturday morning for a bridal courtesy honoring Miss Janet Baker, August 23 bride-elect of

Larry Burks.

The honoree greeted guests with her mother, Mrs. Art Baker, her fiance's mother, Mrs. Joe J. Burks of Tyler and Mrs. W.B. Nunley.

Miss DeAnne Dickson presided at the guest registry while refreshments were served by Mmes. Danny Boyer, Randy Thompson and James Moore from a table bedecked with the prospective bride's chosen

colors.

Hostesses included: Mmes. Don T. Martin, Earnest Langley, Charles Bell, Elmore Rains, Jack York, Clarence Veasey, W.B. Nunley, Francis Hill, R.A. Crist and Norman Gray.

Also, Mmes. A.T. Mims, Jay Spain, Nell Miller, Lester Rape, Morris Easley, Travis McPherson, William Glen Nelson, and Miss Jeannie Coneway.

### Jamaica To Aid Building Fund

Mexican-American foods, various booths, a general store with hand-made articles and games will be included in the St. Joseph's Catholic Church "Jamaica" (meaning bazaar) Sunday.

Located near the church on Dimmitt Highway, the small fair is scheduled from 9 a.m.-8:30 p.m. and the public is urged to attend. Proceeds will be contributed to a building fund for a new church.

## Child Needs Time To Learn Behavior

It takes time and experience for a child to learn what kinds of behavior are acceptable to others, Mrs. Ilene Miller, family life education specialist, reminded this week.

"While he is learning, a child will make many mistakes

through trial and error.

"When a child misbehaves there are two factors parents must deal with: his actions and his feelings. That makes it important for parents to stop before taking action and try to understand why the child acted as he did.

"In most cases the child is not being bad on purpose—only human," the specialist with the Texas Agricultural Extension Service, The Texas A&M University System, said.

Parents help by being accepting of a child's feelings, even when his behavior is unacceptable. Children are not

always able to express their feelings adequately with words, but their behavior may be a guide to their emotions.

"A child may be telling that he is tired, frightened or jealous through his actions. Think about why he might feel as he does before reacting to what he has done," she suggested.

Curiosity may be mistaken for misbehavior. A child needs adult help to know what he may do and what he can touch. Positive instructions help him learn more acceptable behavior.

"Another frequent cause of misbehavior is boredom. Children have short attention spans

and lose interest easily. Parents can be sensitive to the child's feelings and suggest acceptable alternative activities when interest fades.

"Children may misbehave because they are trying to show their independence or to get attention. Careful examination of the situation can help parents determine what their children are able to do and why they are responding in a certain manner," the specialist noted.

\*\*\*\*

The reading of one book is better than the buying of two books.

## Silver Saver BESTFORM Bras



\$259 each... 2 for \$5

FIBERFILL CROSS-OVER DOUBLEKNIT BRA.

The bra that will let you look smooth all under in any outfit. The entire bra is of lustrous doubleknit. It features thin, flat 'no show' cup seams. The popular cross-over design with adjustable stretch straps guarantees you good looks and long lasting comfort. A 32-36, B 32-38, C 34-40 white.

DOWNTOWN & SUGARLAND MALL

**Anthony's**  
C. ANTHONY & CO.

# SHOP HEREFORD

FOR A COMPLETE AND VARIED ASSORTMENT OF PRODUCTS AND MERCHANDISE...  
EVERYTHING YOU NEED IS IN HEREFORD. SHOP WITH THE MERCHANTS LISTED BELOW  
AND SAVE TIME ... SAVE GAS ... HELP YOURSELF and HELP HEREFORD!

**Complete Selection of COBRA CB RADIOS**  
and  
**RCA 8 TRACK TAPE PLAYERS**  
**INSTALLATION & SWR ADJUSTMENT of CB RADIOS**  
Complete Auto Service

**KERR Mobil Service**

N. 25 Mile Ave 364-1844

Come browse through our store and don't forget to participate with us in Hereford's Ping Pong Ball Drop

Five prizes to be given away

**Flowers WEST**

1015 Park Plaza 364-6452

**W**

**WALCO INTERNATIONAL, INC.**  
"SERVING THE ANIMAL INDUSTRY"

OVER 20 YEARS EXPERIENCE  
"Everything for the Stockman"

24 HOUR SERVICE  
Call 364-1714 or 364-1733

IN NO ANSWER CALL WADE LEWIS 364-3850  
CLAUD DEBORD 364-4963  
DON NALL 364-6860  
DENISE WASNITZKY 364-1882

East of Big Daddy Truck Stop on E. HWY. 60 HEREFORD, TEXAS

**HONDA**  
Good things happen on a Honda.

The Honda CR-250M.

**HONDA Pro Sport Center**  
Park Plaza Mall 364-5811

With this Ad, Reg. \$10<sup>95</sup> Now \$9<sup>95</sup> with coupon

Biodegradable Detergent for all classifications of Laundry and General Purpose cleaning.

HEREFORD **JANITOR** SUPPLY

1301 Park Avenue 364-0517

Come and Choose from our Complete Line of Grumbacher Paints

Acrylic - Oil - Water

Brushes - Canvas Panel - Stretch Canvas

**HEREFORD GLASS CO. INC.**

1302 Park Ave. 364-2652

Why Miss Out on Summer Fun?  
We have in a brand new shipment of Boats & Supplies

"Your Local Boating Dealer"  
**JACK'S MARINE SUPPLY**

E. HWY 60 364-4331

**COMPLETE** Line of Office **MACHINES** and **SUPPLIES**

Free Pick-Up and Delivery

**First... PRINTING COMPANY**

240 East Third St. Ph. 46 344 1070



**Bride-elect Honored**

Miss Kathleen Malone, the bride-elect of John Douglas Kimbley, was honored with a shower Saturday morning in Halbert Room of the Country Club. Pictured around the refreshment table are (from left) the honoree's mother, Mrs. James Pat Malone; the honoree, Miss Kathleen Malone; the honoree's fiancée's mother, Mrs. Bill Kimbley of Dumas; and the honoree's grandmother, Mrs. James Porter Malone of Amarillo.

**Who's New**

Mr. and Mrs. Danny Vermillion are the parents of a daughter, Sherry Lynn, born July 8. She weighed 8 lbs. 6 1/2 oz.

Mr. and Mrs. Joseph Wiles are the parents of a daughter Machira Lynn, born July 8. She weighed 6 lbs. 11 1/2 oz.

Mr. and Mrs. Garland Solomon Jr. are the parents of a daughter, Amy Catherine Solomon, born July 8. She weighed 7 lbs. 12 oz.

Mr. and Mrs. Narsico Carralez Lucio are the parents of a daughter, Rachel, born July 9. She weighed 7 lbs. 9 oz.

Mr. and Mrs. Juan Simon Cicerio are the parents of a son, Simon, born July 11. He weighed 6 lbs. 1 oz.

Mr. and Mrs. Ronnie Hathaway are the parents of a son born July 12. He weighed 7 lbs. 1/2 oz. and was named Randall Tab.

Mr. and Mrs. Roland Dale Saul are the parents of a daughter, Dusty Brooke born July 12. She weighed 7 lbs. 12 oz.

Mr. and Mrs. Thomas Carl Betzen are the parents of a son, Nathan Eric, born July 12. He weighed 7 lbs. 8 oz.

**Nectarine Popularity Increases**

Nectarines developed from little more than a curiosity to an increasingly popular favorite fruit, Mrs. Gwendolyn Ciyatt, consumer marketing information specialist, said this week.

"Glossy-skinned and juicy, the nectarine is good eaten out of the hand with peeling left on, or they can be substituted for peaches in most recipes," the specialist with the Texas Agricultural Extension Service, The Texas A&M University System, said.

In buying nectarines, indications of quality are general plumpness firmness, good color and fresh appearance.

The fruit ranges from red to a golden color. Most are clingstones, but there are some freestone varieties, too. Flesh varies from a light whitish amber to an amber yellow, often coloring to a deep red near the stone.

Ripe, mature, ready-to-eat fruit should be covered and stored in the refrigerator.

**Calendar of Events**

**THURSDAY**

Summer Youth Program at Community Center, crafts for ages 5-10 from 10-11 a.m. and basic sewing lessons from 2-4 p.m.

Red Cross Volunteers luncheon at Civic Club Center, noon.

Kiwanis Club at Civic Club Center, noon.

Hereford Jaycees at Civic Club Center, 8 p.m.

American Association of Retired Persons at Community Center 7 p.m.

VFW at VFW Clubhouse in Veteran's Park, 8 p.m.

**FRIDAY**

Summer Youth Program at Community Center, chess lessons from 9-11 a.m. and funtime from 2-3 p.m.

Merry Mixers Square Dance Club at Community Center, 8:30 p.m.

Kiwanis Whiteface Breakfast Club at Dickies Restaurant, 6:30 a.m.

Duplicate Bridge Club at 309 Western, 7:30 p.m.

Story hour for children, grades 1-4, Deaf Smith County Library, 4-4:45 p.m.

Patriarchs Militant and Auxiliary at 100F Hall, 8 p.m.

**Monday**

Summer Youth Program at Community Center, funtime from 2-3 p.m.

Lions Club Carnival begins in Hereford Bull Barn area.

Order of Rainbow for Girls in Masonic Temple, 7:15 p.m.

Rotary Club, Civic Club Center, noon.

Odd Fellows Lodge in 100F Hall, 8 p.m.

Evening Lions at K-Bob's Steak house, 7 p.m.

TOPS Evening Chapter, Community Center, 6 p.m.

**TUESDAY**

Summer Youth Program at Community Center, art lessons from 1-3 p.m. and needlework classes from 2-3 p.m.

Lions Club Carnival continues in Hereford Bull Barn area.

Rebekah Lodge, 100F Hall, 8 p.m.

Hereford TOPS Club, Community Center, 9 a.m.

BPOE Lodge at Elks Hall, 8:30 p.m.

Weight Watchers, First Baptist Church, 6:30 p.m.

**WEDNESDAY**

Summer Youth Program at Community Center, crafts for youth aged 10 and up from 10:30-11:30 a.m. and funtime from 10:30-11:30 a.m.

Lions Club Carnival continues in Hereford Bull Barn area.

Noon Lions Club, Civic Club Center, noon.

Story hour for preschool children at Deaf Smith County Library, 3-3:30 p.m.

**DEAF SMITH COUNTY MUSEUM**

**Museum Hours**

Open Tuesday-Saturday, 10 to 5; Sunday 2-5; closed Monday. Free admission.

An orator isn't always a thinker.

**WONTGOMERY WARD VALUES FOR YOUR CAR**

**26%-32% off.**



**Glass-belted Twin Guard.**

TUBELESS BLACKWALL SIZE	REGULAR PRICE EACH*	SALE PRICE EACH*	PLUS F.E.T. EACH
A78-13	\$30	20.40	1.77
A78-15	\$34	23.10	1.93
E78-14	\$37	25.90	2.32
F78-14	\$40	28.00	2.47
G78-14	\$43	31.80	2.62
G78-15	\$44	32.50	2.69
H78-14	\$45	33.30	2.84
H78-15	\$46	34.00	2.92

\*With trade-in. Whitewalls \$2 more each.

**\$26-\$42 off in pairs.**

**Wards Air Cushion tire.**

**Economy plus dependability.**



Runabout Radial Tubeless Whitewall Size	Regular Price Each*	Sale Price Pair*	Plus F.E.T. Each
HR78-131	\$42	\$22	2.07
HR78-14	\$51	\$27	2.51
FR78-14	\$54	\$28	2.68
GR78-14	\$58	\$28	2.88
HR78-14	\$62	\$28	3.04
HR78-151	\$46	\$24	2.19
GR78-15	\$60	\$28	2.95
HR78-15	\$64	\$28	3.17
JR78-15	\$67	\$24	3.30
LR78-15	\$70	\$28	3.48

\*With trade-in tire. 15 Single radial ply.



Tubelless Blackwall Size	Also Fits	Regular Low Price Each*	Plus F.E.T. Each
A78-13	6.00-13	\$12	1.76
H78-13	6.50-13	\$14	1.84
E78-14	7.35-14	\$19	2.27
F78-14	7.75-14	\$20	2.40
G78-14	8.25-14	\$21	2.56
5.60-15	—	\$17	1.79

\*With trade-in tire.

**WEDNESDAY-THRU-SATURDAY  
JULY 23-24-25-26**

**10% OFF**

**ALL MERCHANDISE  
IN OUR BIG 1975  
SPRING GENERAL CATALOG  
4 BIG DAYS TO SAVE**

**Look For The Red Tags And  
Save Even More On Discontinued  
Appliances, T.V. Stereos, Mowers In Our Sales  
Agencies - Catalog Stores & Auto Service Stores**

**THIS WEEK SPECIAL**

**Alignment**

Save tire wear!  
Here's what we do:

- Fix steering control
- Correct camber
- Correct caster
- Correct toe
- Balance front wheels

**8.88** CARS WITH AIR COND./TORSION BARS... \$2 MORE

Wards wheel alignment helps improve steering. By correcting uneven tire wear, you increase tire life, get improved control.

**SUPREME SHOCKS**

Exclusive nylon piston sleeves eliminate metal-to-metal friction for long working life.

**6.66** EACH IN PAIRS REG. 9.99

JUST SAY "CHARGE IT" AT WARDS

LOW-COST INSTALLATION AVAILABLE

**SAVE 2.33 ON EACH HEAVY-DUTY T&C SHOCKS 566**

EA. IN PRS. REG. 7.99 EACH

Large, oversized piston gives you greater working surface than most original equipment shock absorbers. Get extra control and drive more safely.

**SAVE 15¢ ALL SEASON OIL, QUART**

Gives super engine protection in any weather. SAE 10W-30. REG. 69¢

**54¢**

**SAVE \$3 WARDC TIMING LIGHT**

Bright xenon strobe light. Durable plastic case. 12V. REG. 19.98

**16.88**

BUY WHAT YOU NEED NOW - JUST SAY "CHARGE IT!"

Your complete auto center. **WONTGOMERY WARD**

114 E. PARK AVE. 364-5801

USE OUR CHARGE-ALL CREDIT PLAN TODAY **WONTGOMERY WARD**

114 E. Park Ave. 364-5801 MON. thru SAT. 9:00 to 5:30

**Westway Readies For July Reunion**

Former and current residents of Westway will assemble in the community building there July 27 for the annual reunion.

According to Bussy Kaul, president, the reunion facilities are being revised in anticipation of a crowd of returning ex's.

Everyone who dies leaves everything.

Activities will include a covered dish luncheon, business meeting and casual conversation.

Mrs. June Rudd is secretary for the reunion association this year.

How many good books have you read lately?

**Easter Lions**

**Planning Sale**

The Easter Lions Club will hold a flea market garage sale Aug. 1-2 at 1409 Park Ave.

Proceeds from the sale will go toward building a tennis court in the Easter community.

Interested persons may contact Clarence Behrends, Boss Lion at 276-5534 to donate merchandise or make arrangements for a booth.

The Easter Lions will receive a 10 per cent commission on all booths.

**BIRTH ANNOUNCED**

Mr. and Mrs. Ray Ferguson of 742 Wildes Road, Fallon, Nevada announce the birth of a daughter, Courtney. Born July 8, she weighed 5 lbs. 11 1/2 oz. Maternal grandparents are Mr. and Mrs. Charles Walden of Hereford.

New campaign law attacked and defended.



**Discuss Assignment**

The director and five Texans participating in the National Science Foundation Summer Project in Environmental Studies at Southwestern State University, Weatherford, Okla., talk over a class assignment. From left are Marvin Baker, McAllen, Ernest M. Lewis, Sillsbee; Ross C. Murphy, Comfort; Dr. James Lovell, director and chairman of the Southwestern Department of Biological Sciences; Robert Priest, Hereford, and William O. Nelson, Austin. During the four-week program, secondary school teachers are improving their subject matter competency in environmental education.

**Scribbles and Scratches**

By Karrie Womble  
Women's Editor

"IT WAS WHAT I expected—only much more," said Miss Hereford Monica Herring on her return from Fort Worth where she was a participant in the annual Miss Texas Pageant.

"The best part was meeting the girls," the slender blonde commented. "They did away with the Miss Congeniality award because it was almost impossible to select just one girl—they were all just great!"

"I especially want to say thank you to all those Hereford folks who sent flowers, telegrams and gifts to wish me good luck. It was also good to know that there were some familiar faces in the audience every night."

Attending the pageant with the native girl were Miss Teen Donna Kendall; Mr. and Mrs. Bill Albright; her parents, the Dean Harrings with brothers Kent and Reed; her sister-in-law, Mrs. Cliff Herring; her cousins, Mrs. Sid Shaw, Mrs. Raymond White and Miss Sherry White; Mrs. Herschel Black and Tonja; Mr. and Mrs. W.E. Sparks.

The good luck bags, containing products of Deaf Smith County, were a big hit with the pageant entrants and Monica was interviewed for a 15-minute television broadcast. An amusing sidelight of these

tokens was related by the local beauty:

"When one of the girls was examining the contents (of the good luck bags), she pulled out the bag of Bi-con Fertilizer and exclaimed 'My boyfriend will love this.'"

"I asked her why it would appeal to her boyfriend and she explained that he smoked a pipe."

Somewhat confused, Monica asked the girl what she thought the plastic bag contained and the bewildered beauty replied "Tobacco?"

REPORTS INDICATE that perky Betty Willson is recovering well at St. Anthony's Hospital in Amarillo after surgery on her knee Monday. Betty is like the Cheshire cat in the Alice in Wonderland tale; her bright smile is a part of the Chamber office even during her absence.

MY APOLOGIES TO Mrs. A.C. Carda of 214 Ave. H. In her son's wedding story Sunday, his parents were incorrectly listed. David Moya is the son of Mrs. A.C. Carda and is the grandson of Mr. and Mrs. Robert Hernandez.

**Hospital Notes**

**PATIENTS IN THE HOSPITAL**

Mrs. Thelma Bell, Pampa; Mrs. Vera Carter, Dimmitt; Leslie Combs, 109 B Kingwood; Pete Encinas, Hereford; Mrs. Norman Hodges, Yucca Drive; Mrs. Della Jones, Vega; Marta Joide, Hereford; Lou Ann Levoir, Hereford; Earl Lockeby, Hereford; Mrs. Lena Pryor, Hereford; Mrs. Pat Ranspot, Rt. 4; Mrs. Lola Rose, 610 B Miles Ave; George Stanbough, 207 Sunset Drive; Mrs. John Stengel, 117 Ave. F; Ted Vaughn, 313 Ave. B; Mrs. Raymond Adams, Dimmitt; Mrs. Thomas Betzen, Rt. 1; Robert Betzen, Rt. 4; Mrs. Fred Blakey, Hereford; Mrs. Nathree Bradford, 621 Irving; Mrs. Dickie Clayton, Bovina; Gilberto Casanova, Hereford; Mrs. Jewel Cox, Hereford; Joe Flood, Hereford; Mrs. Paul Eugene Guynes, Dawn; Mrs. Micki Hagar, 126 Ave. B; Mrs. Billy Nichols, Black; Mrs. Roland Saul, 203 Hickory; Mrs. Nora Schulz, 1514 Forrest, No. 37;

Mrs. Gladys Smith, 904 Sioux; Mrs. Loy Smith 602 B Star; Mrs. Earl T. Waits, Rt. 1, Hereford; Mrs. Stanley Wilcox, Happy; Mrs. Leesa Ballentine, Friona; Mrs. Ila Burns, Forrest Apt.; Mrs. Shirley Bradberry, 112 Ave. H. No. 20.

**PATIENTS DISCHARGED**

Mrs. Ismael Gamez, Mrs. Joe Hampton, Mrs. Harland Solomon Jr. and C.R. Brandon Jr., July 12.  
Mrs. Danny Vermillion, Mrs. D.R. Hammock and Mrs. Narciso Lucio, July 13.  
Mrs. George Stambough, Ezra Norton, Owen Seamonds, John Fielder, Mrs. Viola Griswold, Mrs. Kenneth Cowan, Mrs. Ronnie Hathaway, July 14.  
Mrs. August Miller, Mrs. Willie McKee, Mrs. Roy Jewell, Mrs. Audrey Heard, Gypsy Harrell, Chester, Maria Cordova, Barbara Rodriguez, Mrs. John Coffey and Arthur Brock, July 15.

**Pasta Helps**

**Perk Up Meals**

Historians report that pasta is one of the oldest and most revered foods—eaten as early as 5,000 B.C.

Just as popular today, pasta adds interest, variety and economy to meals, Marilyn Haggard, foods and nutrition specialist, said this week.

"The term 'pasta' includes macaroni, spaghetti and noodles in a wide variety of shapes, sizes and even color," the specialist with the Texas Agricultural Extension Service, The Texas A&M University System, said.

Pasta is made from semolina, farina or wheat flour and water. Noodles are made with the addition of eggs. More than 150 shapes are characteristic of pasta, and some are colored green by adding spinach, she said.

"Many popular convenience foods contain pasta combined with sauce mixes or canned sauces. Most pasta products are enriched with thiamine, riboflavin, niacin and iron."

The specialist noted that well-cooked pasta is tender, but firm and not sticky.

"To cook, add pasta to rapidly boiling salted water and cook until just tender."

"Cooking time should be shortened slightly if pasta is to be used in a combination dish that needs further cooking."

"If pasta is to be cooked ahead of time, sticking will be reduced if the pasta is kept in a strainer over hot water," she explained.

A smile unlocks many doors.

Flattery often conceals jealousy.

Silence is an underplayed virtue.

**Mopar & Hi-performance Parts Dept.**

**JONES MOTORS**  
CHRYSLER-PLYMOUTH  
DODGE

**New & Used Cars & Factory Authorized Service**

**1975 DODGE COLT CAROUSEL**  
2-Door Hardtop, AM-FM Radio, Special Blue Denim Vinyl Roof, Special Blue Denim Interior

**1973 PLYMOUTH DUSTER**  
6-cylinder, automatic transmission, air conditioning, power steering, only 18,000 miles, perfect condition.

**1973 PLYMOUTH FURY III**  
4-door, loaded with equipment, very clean

**1974 DODGE DART SPORT**  
2-door, small V8, air conditioning, automatic transmission, air conditioning, power steering, factory warranty, green color

**1972 PONTIAC 4-DOOR**

**1971 FORD PICKUP**

**1971 VOLKSWAGON**

**NEW & USED CARS-MOPAR PARTS-SERVICE DEPARTMENT**  
345 E. 1st.—HEREFORD, TEXAS—79045-806-364-3150

**NOW MORE THAN EVER BEFORE, IT PAYS TO SAVE WITH US.**

**TOP DOLLAR STORES**  
Home of the "Lulu" Numbers

THURS., FRI., SAT. & MON. ONLY!  
HEREFORD, TEXAS  
315 N. MAIN ST.

**WHITE SALE**

**FAMOUS MAKERS! SHEETS**

TWIN \$2.44 EA.  
DOUBLE SIZE \$3.25 EA.  
PILLOWCASES PKG. OF 2 FOR \$1.44

LIMITED QUANTITIES SLIGHT IRREGULARS

<b>QUILTED NYLON</b> JUMBO BED PILLOWS 2 FOR \$3 FOAM FILLED	<b>"CANNON" BATH TOWELS</b> 79¢ EA. WASH CLOTHS 5 FOR \$1	<b>FIRST QUALITY ORENILLE BEDSPREADS</b> TWIN OR FULL FAMOUS "MINETTE" BRAND \$4.44 EA.	<b>"MORGAN JONES" TERRY POT HOLDERS</b> 5 FOR \$1	<b>TIER CURTAINS</b> Assorted styles and colors. 2 FOR \$3	<b>72 IN. X 90 IN. BLANKETS</b> 2 FOR \$7 Slight irregulars. Assorted colors.
<b>"STANLEY" CURTAIN RODS</b> 3 FOR \$1	<b>DISH CLOTHS</b> 100% Cotton Waffle weave. 5 FOR \$1	<b>ROOM-SIZE INDOOR-OUTDOOR CARPET</b> \$10.77 EA. Slight irregulars.	<b>"SYLVANIA" LIGHT BULBS</b> PKGS. OF 2 3 Pkgs. of 2 for \$1 or 6 Bulbs. 3 PKG. \$1	<b>"JERGENS" FACIAL SOAP</b> 9¢ EA.	<b>"STERILITE" &amp; "GOTHAM" PLASTIC WARE</b> 2 FOR \$1 Laundry Basket, Pail, 3 Pc. Bowl Set, Waste Basket, Dish Pan plus others.
<b>"GEORGIA-PACIFIC" TOILET TISSUE</b> 8 ROLL PKG. \$1.17 PKG.	<b>"PUREX" LAUNDRY DETERGENT, 42 OZ. OR "ROMAN" BLEACH GALLON SIZE</b> 67¢ EA.	<b>SELF ADHESIVE 3 YARD ROLL</b> 97¢ EA.	<b>GLASS BAKE-WARE</b> 2 FOR \$1 1 Qt. Bake Dish, 1 Qt. Open Casserole, 9" Pie Plate, 1 1/2 Qt. Loaf Pan		



### Demonstrating Eye Test

Pictured are Mrs. Ronald Rayburn (sitting), Mrs. Connie Urbanczyk, and Rick Alley, the son of Mr. and Mrs. Larry Alley. They are demonstrating the type of eye-screening which will be done by the Hereford chapter of Young Homemakers from 9:30 a.m. to 5 p.m. Saturday, July 19, at the Hereford Community Center.

### Homemakers To Sponsor Eye Tests

The Hereford chapter of Young Homemakers of America will sponsor a public eye-screening from 9:30 a.m. to 5 p.m. on Saturday, July 19 at the Hereford Community Center.

The screening will be for pre-schoolers, ages 4-6, and there will be no charge.

The young homemakers have been especially trained by a

representative of the Texas Society for the Prevention of Blindness to detect amblyopia, commonly known as "lazy eye," and other eye defects.

If a child is found to have any type of eye defect, he will be referred to a doctor.

Getting the child to a doctor will be the responsibility of the parents involved.

The Young Homemakers

have previously screened two kindergartens in Hereford with excellent results and would like to urge each person with a pre-school child to take advantage of the eye-screening, if their child has not been previously screened. Medical experts have proven that if amblyopia goes undetected before the age of six, the problem is very difficult to correct.

### New Act Regulates Pesticides

Texas' first agricultural pesticide control act, passed and signed into law last month, will provide farmers and ranchers the opportunity to increase their safety and that of their cattle," says Texas Safety Association Vice President, Joe L. Smetana.

The act regulates the use of pesticides, with the Texas Department of Agriculture designated as the regulating agency, and provides for voluntary education and certification for farmers and ranchers.

The Texas Pesticide Control Act brings the State into

compliance with the U.S. Environmental Protection Agency's edict that all states enact such legislation by October, 1976. A list of the restricted pesticides will soon be released by the Environmental Protection Agency.

The private farmer and rancher may secure a license, but is not required to, explains TSA, as most compliance enforcement will be aimed at the commercial or non-commercial applicator and the dealer. Licensing will be required of anyone who sells restricted pesticides or applies them for

hire, as will be the keeping of records.

Licensing will be through the Texas Department of Agriculture, and a license will be granted following successful examination of the applicant's knowledge of and ability to apply pesticides.

The Texas Safety Association urges all farmers, ranchers, and other pesticide users to participate in the licensing program. "It can help them understand the chemicals they are using, the correct procedures, and what the ill effects of incorrect usage or handling can be," reminds TSA's Smetana.

## Deep Watering, High Mowing Aid Lawns

Drouth, leaf spot diseases, chinch bugs and white grubs present major turf problems for home lawns in Texas for the next several months.

"High temperatures, high winds and limited rainfall create

drouth problems for all turfgrass species," points out Dr. Richard Duble, turfgrass specialist for the Texas Agricultural Extension Service.

"Raising the mowing height

one-half inch will increase the depth of the turfgrass cover and provide more insulation against extremes in high soil temperature. This practice also encourages more extensive rooting of turfgrasses so they can more effectively use soil moisture."

Along with higher mowing, the Texas A&M University System specialist suggests watering to moisten the soil to a depth of four to six inches after each application. Light, frequent irrigation produces shallow-rooted turf that is more susceptible to drouth stress.

The specialist advises against using soluble nitrogen fertilizers to stimulate grass growth during mid-summer stress periods since they increase the water requirements of turf.

"Leaf spot diseases are generally a problem when lawns are under stress and increase with high temperatures, drouth, heavy shade and close

mowing," Points out Duble. "Proper mowing and watering will reduce these problems, but fungicides may be required to prevent serious damage. Those containing PCNB, Maneb, Dyrene or Daconil are effective for control of leaf spot diseases."

Chinch bugs and white grubs feed heavily on lawns during mid-summer and their damage resembles drouth injury, notes the specialist. If the turf does not respond to applications of water, insects should be suspected. Both insects damage St. Augustinegrass, but only the white grub damages bermudagrass lawns.

Chinch bugs can be effectively controlled with applications of Aspon, diazinon, trithion or Ethion. Water the lawn thoroughly prior to applying the insecticide for chinch bug control. A light watering after the insecticide application also increases its effectiveness.

White grubs can be controlled with chlordane or diazinon. Duble advises drenching the lawn after the insecticide is applied since the grubs feed on grass roots. White grubs have developed resistance to chlordane in some areas of the state.

Duble suggests sprigging Floratam St. Augustinegrass into damaged areas as an alternative control for chinch bugs. Floratam is resistant to chinch bugs and will fill in where common St. Augustine has been damaged.

## Texas Taxes



By BOB BULLOCK, State Comptroller

AUSTIN—Texans who recall the pleasures during their youth of thumbing through a big, thick mail order catalog may be surprised to learn of the problems the mail order business creates for tax collectors.

The problem is a simple one: it's extremely difficult if not impossible to assess and collect sales taxes on goods bought and shipped into Texas from out of state.

The result is that Texas, and probably every other state, loses millions of dollars a year in sales tax revenue.

Texans who must pay state sales taxes on merchandise they purchase here in the state ultimately bear the burden of this situation. Although the sales tax is a tax levied on the consumer, we rely on the retail merchant to collect the tax for us. The plain fact is that the majority of these mail order houses in other states just do not bother to collect the tax and pass it along to us.

From a practical standpoint, it's easy to see, it's just plain impossible to make a guy pay the sales tax on a suit of clothes he bought from a Chicago mail order house.

Federal legislation granting the 50 states the authority to tax sales moving in interstate commerce would be one solution. It could make life much simpler for businesses

who deal in interstate commerce and at the same time help the revenue picture for all states who try to collect the taxes on these goods.

This federal legislation would probably be more practical than giving states permission to require out of state retail mail order firms to collect the tax and then send it to the state where the buyer lives.

I have requested the Legislature to authorize 40 more auditors who will audit the books of no one but businesses outside Texas.

This will increase the scope and efficiency of the out of state audit program and the obvious result will be a great deal more revenue recovered. I can promise you that.

I believe this avenue of approach is the most sensible one and it will enable us to reach those mail order business houses which sell goods in substantial volume to Texans but escape paying Texas its proper taxes.

**A.O. THOMPSON  
ABSTRACT CO.**  
Mr. and Mrs.  
A. J. Schroeter  
Courthouse  
Phone 364-1504  
P.O. Box 73  
Free City Maps  
Showing Blocks

## OLD-FASHIONED SALE

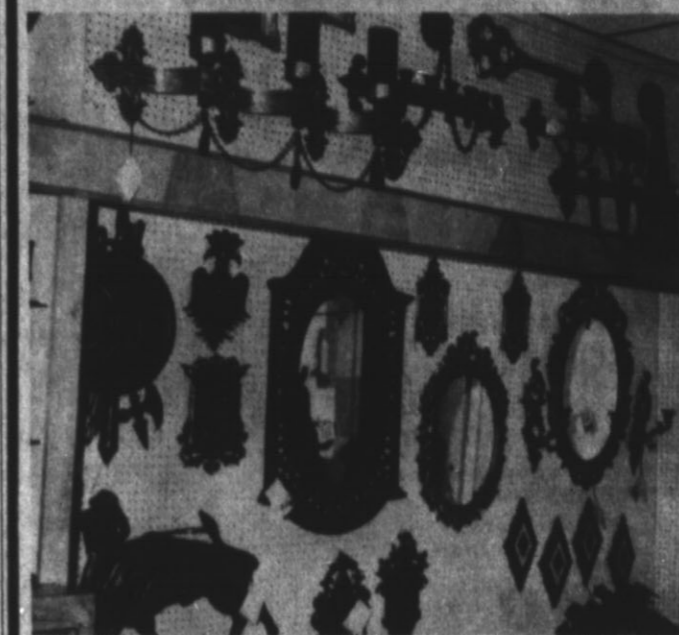

Close-Out  
On  
**SYROCO**  
Decorator  
Accessories

**40%**  
OFF

**PING PONG BALL DROP PRIZES**  
Man's Watch-Ladies' Watch-Ladies' Ring-2 I.D. Bracelets  
SERVING TEXANS SINCE 1877  
SERVING HEREFORD SINCE 1927  
**KESTER'S JEWELRY**  
ACROSS FROM THE POST OFFICE  
IN DOWNTOWN HEREFORD

### Beef Demand

#### Influencing Price

Demand for beef, particularly for quick-cooking cuts, is influencing the price, one consumer marketing information specialist said this week.

"For real economy, select the less tender cuts such as chuck roasts, chuck and round steaks. Other good choices are ground beef and liver, pricewise," Mrs. Gwendolyn Clyatt, with the Texas Agricultural Extension Service, The Texas A&M University System, said.

Another economical possibility is fresh fish and shellfish. Many varieties will be available in the coming weeks, adding to good supplies of fresh frozen seafoods. This means attractive buying opportunities at prices

substantially below a year ago, the specialist reported.

"Increasing supplies of peaches, nectarines, plums and grapes have resulted in slightly lower prices.

Fresh vegetables soon to be arriving on the market in canning-size quantities are purplehull peas, soft shell squash, carrots, corn, cucumbers, cashaw, green onions and radishes."

Prices are slightly higher on fryer chickens.

Eggs are in good supply at reasonable prices. Compare large and medium sizes for the best value for egg money.



**GARAGE  
SALE AT  
TAYLOR'S  
603 PARK AVENUE**

## CLEAN-UP GARAGE SALE

THURSDAY - FRIDAY - SATURDAY 9 A.M. - 6 P.M.

**DOODLE TAYLOR SAYS:**

We have cleaned out our warehouses, cleaned out the store, and found many items we have had in stock too long. So come and get it. There are many **ONE-OF-A-KIND** items.

**SCRATCHED - DENTED - DISTRESSED - OLD STOCK  
CLEANOUT - SOFAS - CHAIRS - LOVE SEATS -  
PICTURES - LAMPS - BAR STOOLS - TABLES -  
BEDS - AIR CONDITIONERS - ODDS & ENDS -  
JUNK - MISC. - ETC - ETC - ETC. NEW &  
& USED**

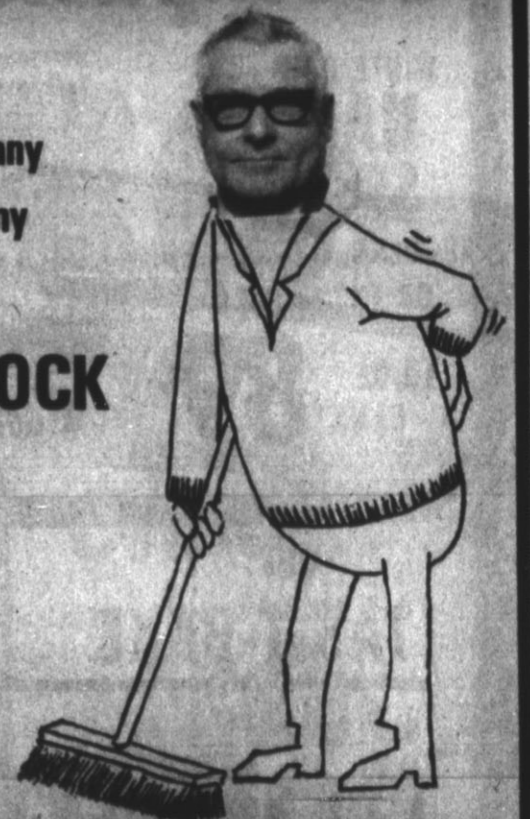

**WE'RE SWEEPING  
IT ALL OUT!**

THURSDAY - FRIDAY  
DISTRESSED  
PRICES!

SATURDAY  
NO REASONABLE  
OFFER REFUSED!

EVERYTHING REMAINING MUST GO

**TAYLOR**  
FURNITURE & APPLIANCE  
603 PARK AVENUE  
HEREFORD, TEXAS

COME EARLY FOR BEST SELECTION

## Everyone Welcome GOSPEL MEETING

Leland H. Knight  
of Rogers, Arkansas Preaching

July 17, thru July 20

8:00 Each Night

Sunday Service

10:00 a.m. & 6:00 p.m.

Lunch July-20th at the Community  
Building and Singing at the Church  
2:30 p.m.

**THE  
CHURCH of CHRIST**

1 block south of 4-Way stop signs

on South Main then 1 block West

ALL-NEW  
SERIES  
NO. 52

# Play Gameraama at Ideal

\$68,750 IN CASH PRIZES IN THIS GAME...

The home of THRIF-T-Prices

**IDEAL**  
FOOD AND DRUGS

PRICES EFFECTIVE THRU  
SATURDAY JULY 19, 1975.  
NONE SOLD TO DEALERS.  
LIMIT RIGHTS RESERVED.  
PARK PLAZA SHOPPING CENTER  
8-10 MON.-SAT.  
9-9 SUNDAY



You Can  
"TRUST YOUR MAN IN BLUE"  
Join Ideal Drug Stores' satisfied customer list. As a new customer you will be pleasantly surprised with our low price, fast service, and quality name brand drugs. We want your prescription business. One stop and you will know you can trust the "Man in Blue".

CAMELOT  
**Bath Oil**.....  
STRAWBERRY,  
LAVENDER,  
PEACH OR LIME  
64-OZ.  
BTL. **99¢**

ANTISEPTIC  
**Listerine Mouthwash**.....  
20-OZ.  
BTL. **99¢**

COLGATE REGULAR, MENTHOL OR LIME  
**Instant Shave**.....  
11-OZ.  
CAN **49¢**

SILVER LABEL ANTI-PERSPIRANT  
**Right Guard**.....  
12-OZ.  
CAN **\$1.83**

MINT FLAVOR  
**Crest Toothpaste**.....  
7-OZ.  
TUBE **73¢**

WHITE RAIN <b>HAIR SPRAY</b> REGULAR, UNSCENTED OR EXTRA HOLD 13-OZ. CAN <b>89¢</b>	VASELINE LOTION Intensive Care CUTEX Polish Remover NOXEMA Skin Cream PAIN TABLETS Vanquish THRIF-T-PRICED Midol Capsules	8-OZ. BTL. <b>79¢</b> 3-OZ. BTL. <b>39¢</b> 5-OZ. JAR <b>\$1.29</b> BTL. OF 30 <b>73¢</b> BTL. OF 30 <b>88¢</b>
--	--	--

TAS-T-BAKE 364-4661

GLAZED  
**DONUTS**.....  
DOZ. **99¢**

FRESH  
**ANGEL FOOD CAKES**.....  
11-OZ.  
SIZE EACH **69¢**



THRIF-T BABY BEEF  
**Round Steaks**

CENTER SLICES BEEF ROUND  
**\$1.19**  
LB.

THRIF-T BABY BEEF LARGE END BEEF RIB Rib Steaks..... \$1.19



THRIF-T BABY BEEF  
**Chuck Roasts**

BLADE CUTS OF BEEF CHUCK  
**79¢**  
LB.

THRIF-T BABY BEEF BEEF CHUCK Arm Pot Roast..... LB. 99¢



FRESH... 100% PURE  
**Ground Beef**

IN 3-LB. PKGS. OR MORE ....  
**89¢**  
LB.

FRESH, EXTRA LEAN 3-LB. PKG. OR MORE Ground Chuck..... \$1.19

## BAKE-RITE



SHORTENING

LIMIT 1 PLEASE

3-LB. CAN

**\$1.18**

ENRICHED Camelot Flour..... 5-LB. BAG **64¢**

MASON Fruit Jars QUART DOZ. **\$2.89**

GOLDEN WHOLE KERNEL  
**Niblets Corn**.....  
3 12-OZ. CANS **\$1**

MEADOWDALE CUT  
**Green Beans**.....  
5 16-OZ. CANS **\$1**

MEADOWDALE  
**Garden Spinach**.....  
4 16-OZ. CANS **89¢**

TENDER SWEET  
**Meadowdale Peas**.....  
4 16-OZ. CANS **\$1**

CAMELOT HALVES OR SLICES  
**Cling Peaches**.....  
29-OZ. CAN **48¢**

WILDERNESS Cherry Pie Mix..... CAL-TOP Irregular Pears	19-OZ. CAN <b>68¢</b> 29-OZ. CAN <b>59¢</b>
CAMELOT Apple Sauce..... GOLDEN GRIDDLE Pancake Syrup..... NABISCO HILLA Vanilla Wafers.....	4 16-OZ. CANS <b>\$1</b> 24-OZ. BTL. <b>\$1.39</b> 12-OZ. BOX <b>59¢</b>

### Thrif-T Dairy Foods

KRAFT IMITATION CHEESE SPREAD  
**Velveeta**  
LIMIT 1 WITH \$7.50 OR MORE PURCH.  
3-LB. LOAF **\$1.28**

MEADOWDALE LIMIT 2 WITH \$7.50 PURCHASE  
**Margarine**.....  
1-LB. CTN. **33¢**

CAMELOT GRADE A  
**Medium Eggs**.....  
1-DOZ. CTN. **51¢**

CAMELOT GRADE A  
Large Eggs..... DOZ. **60¢**  
IDEAL LARGE OR SMALL CURD  
Cottage Cheese..... 24-OZ. CTN. **85¢**  
IDEAL  
Chocolate Milk... 2 QUART CTNS. **75¢**

### Thrif-T Paper Goods

CHARMIN WHITE OR ASSORTED  
**Bath Tissue**  
4-ROLL PKG. **64¢**

WHITE OR DECORATOR  
**BOUNTY TOWELS**  
JUMBO ROLL **48¢**

IDEAL  
**Half & Half**.....  
2 PINT CTNS. **62¢**

KRAFT PHILADELPHIA  
**Cream Cheese**.....  
8-OZ. PKG. **42¢**

MEL-O-CRUST  
**Canned Biscuits**.....  
5 8-OZ. CANS **56¢**

### Thrif-T Frozen Foods

BANQUET, ALL VARIETIES  
**Pot Pies**  
8-OZ. PKGS. **4 \$1** FOR

MEADOWDALE FROZEN FLORIDA  
**ORANGE JUICE**  
12-OZ. CAN **38¢**

MINUTE MAID BIG SIZE  
Orange Juice..... 32-OZ. CAN **\$1.44**  
GREEN GIANT, IN CHEESE SAUCE  
Broccoli..... 10-OZ. PKG. **54¢**  
GREEN FIANT, IN CHEESE SAUCE  
Cauliflower..... 10-OZ. PKG. **54¢**

BIRDS EYE DESSERT TOPPING  
**Cool Whip**.....  
13 1/2-OZ. CTN. **94¢**

GREAT GIANT WHOLE KERNEL  
**Golden Corn**.....  
10-OZ. PKG. **44¢**

INTERNATIONAL VARIETIES  
**Sara Lee Desserts**.....  
13 1/2-OZ. PKG. **\$1.66**



# Win UP TO \$1000 Cash

PICK UP YOUR FREE TICKETS TODAY AT IDEAL FOODS!

**ODDS CHART** as of July 14, 1975  
Scheduled expiration date of this program is October 15, 1975

PRIZE VALUE	NO. OF PRIZES	ODDS FOR ONE STORE VISIT	ODDS FOR 10 STORE VISITS	ODDS FOR 100 STORE VISITS
\$1,000.00	15	272,323 to 1	27,232 to 1	2,723 to 1
500.00	120	22,693 to 1	2,269 to 1	226 to 1
250.00	240	11,347 to 1	1,135 to 1	113 to 1
100.00	960	4,539 to 1	454 to 1	45 to 1
50.00	1,920	2,270 to 1	227 to 1	23 to 1
25.00	3,840	1,135 to 1	113 to 1	11 to 1
10.00	15,360	454 to 1	45 to 1	5 to 1
5.00	30,720	227 to 1	23 to 1	3 to 1
2.50	61,440	113 to 1	11 to 1	2 to 1
1.00	245,760	45 to 1	5 to 1	2 to 1
TOTAL NO. OF PRIZES	245,760	113 to 1	11 to 1	2 to 1



**CORN KING FULLY COOKED**  
**Boneless Hams**  
WHOLE 11 TO 15 LB. AVG.  
**\$1.39**  
LB.



**FARMLAND U.S.D.A. GRADE A**  
**Turkey Roasts**  
HINDQUARTER....  
**43c**  
LB.



**FRESH WATER**  
**Catfish Steaks**  
4 TO 6-OZ. AVG.  
**89c**  
LB.

**CONGRATULATIONS TO OUR NEWEST WINNER OF \$1,000 IN GAMERAMA NO. 66**

**MRS. FRED MORRIS**  
ROUTE NO. 4  
HEREFORD, TEXAS

- OTHER SERIES 66 \$1,000 WINNERS:**
- GEORGE BRUNSON, Borger, Tex.
  - SANDRA GRACE, Hugoton, Kans.
  - E. V. DENNIS, Liberal, Kans.
  - ELLA McKNIGHT, Felt, Okla.
  - MRS. D. KENNEDY, Alva, Okla.
  - LEVIEN J. HERBEL, Satanta, Kans.
  - LYNNITA CONWAY, Pampa, Tex.
  - MARTHA FRUIT, Borger, Tex.
  - ELIZABETH SMITH, Fairview, Okla.
  - DIANNA DAVIS, Dumas, Tex.
  - FRIEDA FORD, Clayton, N. Mex.



- RECENT '100 WINNERS:**
- JUNE E. McCLURE, Liberal, Kans.
  - WILLIAM W. CARPENTER, Perryton, Tex.
  - CAROLYN W. ROLLER, Scott City, Kans.
  - LANA SLOCUM, Hugoton, Kans.
  - DALE PEYTON, Perryton, Tex.
  - MICHAEL J. EISCHEN, Plains, Kans.
  - MARIONS ASEBEDO, Garden City, Kans.

**YOU HAVE UNTIL JULY 19 TO REDEEM YOUR SERIES 66 WINNING GAMES**

**OSCAR MAYER MEATS**

OSCAR MAYER MEAT OR BEEF

**Sliced Bologna** 8-OZ. PKG. **87c**

OSCAR MAYER SLICED Liver Cheese 8-OZ. PKG. **85c**

OSCAR MAYER SLICED Pickle Loaf 8-OZ. PKG. **89c**

OSCAR MAYER SLICED Cotto Salami 8-OZ. PKG. **90c**

OSCAR MAYER SLICED Ham & Cheese 8-OZ. PKG. **\$1.19**

SMOKEY CANYON ASSORTED Sliced Meats 3-OZ. PKG. **45c**

BLUE MORROW COOKED BEEF OR Pork Fritters BULK PACK LB. **99c**

**BAR-S FULLY COOKED Boneless Hams** HALF OR WHOLE LB. **\$2.29**

**YOUNG SPRING LAMB Lamb Shoulder** 5 TO 7 LB. AVG. **79c** LB.

**YOUNG SPRING LAMB Leg-0-Lamb** 5 TO 7 LB. AVG. **\$1.19** LB.

**GULF COAST FRESH FROSTED Speckled Trout** 12 OZS. TO 1 1/4 LBS. LB. **89c**

**RODEO SKINLESS FRANKS** 12-OZ. PKG. **89c**

**RODEO ASSORTED Luncheon Meats** 12-OZ. PKG. **99c**

**RODEO HICKORY SMOKED Sliced Bacon** 28-OZ. **\$2.75**

**WE GLADLY ACCEPT U.S.D.A. FOOD STAMPS**

**Redeem your Food Stamps at Ideal for SUPERLATIVE SAVINGS 7 DAYS A WEEK!**

**CAMELOT Instant Tea** 2-OZ. JAR. **83c**

**Instant Coffee**  
CAMELOT  
10-OZ. JAR **\$2.19**

**HUNT'S Tomato Ketchup** 32-OZ. BTL. **62c**

**CAMELOT Tomato Juice** 48-OZ. CAN **48c**

**WAGNERS Fruit Drinks** 34-OZ. JAR **68c**

**CAMELOT Cider Vinegar** 1-GAL. JUG **\$1.56**

**ALLEN'S COOKED Whole Chicken** 32-OZ. CAN **\$1.18**

**ELLIS Vienna Sausages** 5-OZ. CANS **3 \$1**

**VAN CAMP'S Pork & Beans** 16-OZ. CANS **4 \$1**

**KRAFT DINNERS Macaroni & Cheese** 4 7/8-OZ. **\$1.00**

**WEIGHT WATCHER'S Canned Pop** 6 12-OZ. CANS **89c**

**FRISKIES, ALL FLAVORS Cat Food** 5 15-OZ. CANS **\$1.00**

**CHUN-KING PRODUCTS**

**CHUN-KING, DIVIDER PACK Chow Mein** ALL VARIETIES 42-OZ. PAN. **\$1.49**

**CHUN-KING CHOW MEIN Crisp Noodles** 5-OZ. CAN **48c**

**CHUN-KING Bean Sprouts** 14-OZ. CAN **36c**

**STAR-KIST LIGHT CHUNK TUNA** 6 1/2-OZ. CAN **48c**

**CALIFORNIA RED ROSY PEACHES** LB. **39c**

**CALIFORNIA Nectarines** LB. **49c**

<b>GREEN LEAF Lettuce</b> BUNCH <b>33c</b>	<b>MICHIGAN RED ROSY Radishes</b> 6-OZ. BAGS <b>2 FOR 33c</b>	<b>CALIF. VALENCIA Oranges</b> 4-LB. BAG <b>89c</b>
<b>COLORADO YELLOW Squash</b> POUND <b>29c</b>	<b>COLORADO Rhubarb</b> POUND <b>39c</b>	<b>GREEN TOP Beets</b> BUNCH <b>29c</b>

# For God So Loved The World

- FIRST BAPTIST CHURCH**  
Doug Manning, Pastor  
Fifth and Main Streets
- FRIO BAPTIST CHURCH**  
Rev. Lon Conner, Pastor  
Frio Community
- WESTWAY BAPTIST CHURCH**  
Rev. Larry Levick
- MT. SINAI BAPTIST CHURCH**  
Rev. C. H. Frost, Pastor  
302 Knight Street
- SUMMERFIELD BAPTIST CHURCH**  
Bill Broxson Jr., Pastor
- TEMPLE BAPTIST CHURCH**  
Rev. J. L. Bozeman  
Forrest Ave. and Ave. K
- GREENWOOD BAPTIST CHURCH**  
"A Bible Baptist Church"  
Rev. Prentice D. Smith, Pastor
- TEMPLO BAUTISTA MEMORIAL**  
Pablo Garcia, Pastor
- TRINITY BAPTIST CHURCH**  
Southern Baptist  
Rev. C. F. Powell  
4th and Jackson
- SAINT JOHN BAPTIST CHURCH**  
400 Mable Street  
Rev. C. W. Allen, Pastor
- PALO DURO BAPTIST CHURCH**  
Wildorado Community  
Brother Robert Field, Pastor
- AVENUE BAPTIST CHURCH**  
John H. Johns  
130 North 25 Mile Ave.
- DAWN BAPTIST CHURCH**  
James M. Tilley
- IMMANUEL LUTHERAN CHURCH**  
Rev. Dwane E. Kirchner (Vacancy Pastor)  
Park Ave. and B. Street
- CATHOLIC CHURCH**  
Rev. Bernard McGorry, Pastor  
Harrison Highway at 25 Mile Ave.
- LA MISION DE SAN JOSE**  
S. W. of City  
Vicario: Padre Jose, S.A.
- BIPPUS COMMUNITY CHURCH**  
Gene Brock, Pastor  
Preaching 1,2,3,4 Sundays  
5th Sunday, Singing



"I WANT TO  
BE Free"

This is the constant cry of today's youth. By this they usually mean that they want to be free from responsibility, to be unfettered from emotional ties.

There is another kind of freedom, however, freedom in Christ. When you know Christ, you feel a joyful release, a surge of new vitality, a feeling that all things are possible.

The Bible says, "Where the Spirit of the Lord is, there is freedom." II Cor. 3:17. This is the true meaning of freedom.



- FIRST METHODIST CHURCH**  
Dr. Jordan Grooms, Pastor  
501 North Main
- WESLEY UNITED METHODIST CHURCH**  
Rev. Jack Moore, Pastor  
410 Irving
- IGLESIA METODISTA SAN PABLO**  
Rev. Thomas Balderas, Pastor
- FIRST PRESBYTERIAN CHURCH**  
610 Lee Street  
Rev. Roger B. Knapp, Minister
- ST. THOS EPISCOPAL CHURCH**  
William A. Lang, Jr. Vicar  
601 West Park
- SEVENTH DAY ADVENTIST CHURCH**  
Elder Hollis A. Morel, Pastor  
West Park Addition
- TEMPLO CALVARIO ASAMBLEA DE DIOS**  
13th & Ave. H.  
Ignacio Vasquez
- ASSEMBLY OF GOD CHURCH**  
Rev. Homer T. Goodwin, Pastor  
15th and Ave. F.
- CHRISTIAN ASSEMBLY**  
Interdenominational  
Christian Fellowship in the Fullness  
of the Holy Spirit  
Evelio Perez  
South Main 364-1777
- UNITED PENTECOSTAL CHURCH**  
Ave. H. & Lafayette  
Rev. Warren McKibben 364-6578
- FIRST CHRISTIAN CHURCH**  
Rev. Eugene Brink, Pastor  
West Park Avenue
- CENTRAL CHURCH OF CHRIST**  
Bob Wear  
148 Sunset Dr.
- PARK AVE. CHURCH OF CHRIST**  
On Harrison Highway
- LA IGLESIA DE CRISTO**  
Sunset and Plains Ave.  
Pete Reyna, Minister
- LA IGLESIA DE SAN ANTONIO**  
North 25 Mile Avenue
- GRACE GOSPEL CHURCH**  
Thirteenth and Ave. K  
Pastor, Jim Gilliam

**CHURCH OF THE NAZARENE**  
Rev. Max Jetton, Pastor  
16th & Blackfoot

**CHURCH OF JESUS CHRIST OF LATTER DAY SAINTS (Mormon)**  
Country Club Drive

**THE CHURCH OF CHRIST**  
So. Miles and Gracey Sts.  
10:00 A.M. - 6:00 P.M.  
Call 364-6563 - 1874 or 5258

*These Hereford Business Firms Make This Page Possible in the Interest of a Christian Community.*

- |   |  |   |   |
|---|--|---|---|
| <b>A to Z TIRE &amp; BATTERY</b><br>Troy Rhodes   | <b>DICKIE'S RESTAURANT</b>   | <b>HEREFORD STATE BANK</b><br>"The Friendly Bank" | <b>MCRIGHT GARAGE &amp; SUPPLY</b><br>Mr. & Mrs. Clyde Oldham                   |
| <b>BRANDON &amp; CLARK ELECTRIC</b>   | <b>E-Z WAY</b><br>No. 1 - 910 Park<br>No. 2 - 421 N. 25 Mile Ave.                              | <b>HI-PLAINS SAVINGS &amp; LOAN ASSOC.</b>        | <b>OGLESBY IMPLEMENT CO.</b><br>Cecil Oglesby                                   |
| <b>C &amp; W CARPET</b>   | <b>FARMER'S DRIVE IN</b><br>Troy Moore   | <b>THE HEREFORD BRAND</b><br>Phone 364-2030       | <b>PITMAN GRAIN CO.</b><br>John D. Pitman                                       |
| <b>CASE POWER &amp; EQUIPMENT CO.</b><br>L. B. Herring, Mgr.  | <b>FIRST NATIONAL BANK</b><br>Since 1900   | <b>THE INK SPOT, INC.</b><br>C. E. Coleman Jr.    | <b>RIVERSIDE CHEMICAL</b><br>Serving Agriculture<br>Agriculture serves EVERYONE |
| <b>COIN OPERATED MAYTAG LAUNDRY</b><br>Two Locations:<br>213 13th & 1009 Park Ave.<br>Herb and Dennis Edwards, Owners | <b>GILILLAND-WATSON FUNERAL HOME</b><br>Marlin Gililland-<br>John Gililland-<br>Charles Watson | <b>KELLEY ELECTRIC</b><br>Virgil Kelley           | <b>ROCKWELL BROS. &amp; CO.</b><br>Ray Chambliss, Mgr.                          |
| <b>CONSUMER'S FUEL ASS'N.</b><br>"Bub" Sparks, Mgr.   | <b>HAROLD CLOSE DRUG</b><br>Harold Close   | <b>LA PLATA AGENCY</b><br>914 E. Park             | <b>SUIT'S AUTO SUPPLY COMPANY</b>   |
| <b>DAVIS IMPLEMENT CO.</b><br>W. L. Davis Jr.   | <b>HEREFORD IRON &amp; METAL</b><br>Anson A. and June Dearing                                  | <b>LOERWALD BROTHERS</b><br>231 W. 2nd            | <b>WAC SEED, INC.</b><br>Hugh Clearman-Armon Lauderback                         |

# Marble Elected Foundation President

The Board of Trustees of the High Plains Research Foundation, at Halfway, elected Don Marble, prominent farmer from South Plains, president of the foundation and its executive committee, at a recent annual meeting held at the headquar-

ters at Halfway, 14 miles west of Plainview. Marble is a past president of Plains Cotton Growers, Inc., and has been very active in many farm and crop organizations for the past several years. In accepting this position,

Marble said, "We have a responsibility to the economy of West Texas, to do the best job of agricultural research possible, and the High Plains Research Foundation can be very instrumental in helping achieve these goals, especially since the recent affiliation with the Texas Agricultural Experiment Station. We will be working closely with Texas Tech University and West Texas State University in an attempt to accelerate the total agricultural research program in West Texas".

Other Officers elected at the meeting included J.B. Wheeler, Plainview, chairman, Ray Joe Riley, Hart, vice-chairman, J.D. Smith, Sudan, vice-president, Sam Thomas, Amarillo, secretary-treasurer, and Jack Cloude, Plainview, executive director.

Trustees named to the executive committee, in addition to those mentioned were Don Anderson, Lubbock, Elbert Harp, Lubbock, Virgil Patterson, Amarillo, C.I. Wall, Amarillo, W.B. Tilson, Plainview, Graddy Tunnell, Plainview, Ralph Wheeler, Edmondson, and Leo Witkowski, Hereford.

Trustees are elected to three-year terms, and the following persons were named to serve: Harry Igo, Merwyn Igo, Donald Johnson, Delwin L. Jones, Pete Laney, Jack Little, Jim Lindsey, Aubrey Lockett, Barry Love, Macky McCarty, Ken McEachern, Gene McLaughlin, Edd McLeRoy, Troy McNeill, John McQuien, Ralph Mabry, James Man, Don Marble, Wayne Martin, Fred

Mercer, W.E. Miller, T.E. Mitchell, Bill Nelson, Pat Northcutt, Bruce Parr, Virgil Patterson, Virgil Payne, R.G. Peeler, "Doc" Potts, J. Ray Pritchett, Ewald Quebe, Dean Rea, Ray Joe Riley, B.A. Robertson, Lyle Robinson, and James Rogers.

Dr. Jarvis Miller, director of the Texas Agricultural Experiment Station, in explaining the future plans for the Lubbock-Halfway location, stated that funds will not be immediately available to do the amount of research which had been hoped, unless other sources of funds can be developed. However, Dr. Miller was very optimistic that within a short period of time, more personnel and advanced programs can be expected.

Dr. George McBee summar-

ized the research being carried on at the Halfway location. A large sunflower project is underway, some potato research has been started this year, a total water-use efficiency research program is being expanded, fertilizer and herbicide research has been increased, and the new greenbug resistant varieties of grain sorghum are being tested. Dr. McBee said, "The experiment station belongs to the people, and the Lubbock-Halfway station will be operated as one unit".

Graddy Tunnell, Plainview attorney, said that it was entirely conceivable that the Lubbock-Halfway station could become the leading off-campus agricultural research station in the State of Texas.

## DEAF SMITH COUNTY

### FARM NEWS

#### Offshoots Of Ag Research

While the USDA is not usually thought of as a health-protecting agency, it played a major role in the development of such wonder drugs as penicillin, dextran, and streptomycin.

#### Looking Ahead

Nearly 900,000 professionally trained people will be employed in agriculture and natural resources by 1980, according to a recent Ohio State University study.

## Yeager Promoted By Holly Sugar

Glen W. Yeager has been promoted to senior vice president-agriculture of Holly Sugar Corporation, President John B. Bunker has announced. Yeager had been vice president-agriculture for the past 10 years. Yeager has spent his lifetime in sugarbeets, growing up on a sugarbeet farm near Longmont, Colorado, where his father was a grower for Great Western Sugar Company.

He is a graduate of Colorado State University with a degree in agricultural economics and joined International Harvester Company's Cheyenne sales office following graduation in 1939.

A year later he was named county agricultural agent with headquarters in Grand Junction, Colo., and later worked four and one-half years as general agent and agriculturist for the Denver and Rio Grande Railroad in Grand Junction.

Yeager joined Holly in January 1947 as a farm agent at the Hardin, Montana factory, being promoted to chief agriculturist there in 1949. A year later he was named chief agriculturist for Holly's Worland plant and six years later held the same position at Swink, Colorado.

In 1959, he was named assistant eastern agricultural manager with offices in Colorado Springs and two years later was promoted to eastern agricultural manager with responsibilities for the states of Colorado, Montana and Wyoming. In January 1965, he was promoted to general agriculturist and was elected vice president-agriculture June 30, 1965.



GLEN YEAGER

Yeager and his wife, Dorothy, have four children: Bill, news director of Channel 13 in Colorado Springs; Jack and Mark, both candidates for doctoral degrees at the University of Wisconsin, Madison, and Yale University, respectively, and Maris Ann, a junior high school student in Colorado Springs.

Yeager is vice president of the American Society of Sugar Beet Technologists and automatically will become president at the society's 1976 biennial meeting in Phoenix.

He has served as a director and president of both the West Coast Beet Seed Company, Salem, Ore., and Western Seed Production Corporation, Phoenix.

Since June 1967, Yeager has been a member of the U.S. Department of Agriculture's National Defense Executive Reserve. He also lectures on agriculture at the Beet Sugar Institute, Colorado State University, Fort Collins.

## Present Sugar Situation Hazardous For Industry, Consumers, Says Bunker

The United States presently has no clear program at all to assure consumers an adequate supply of sugar at reasonable prices, a spokesman for the U.S. Beet Sugar Association told the House Agriculture Committee in Washington.

The present situation is hazardous for American consumers and the domestic industry, according to President John B. Bunker of Holly Sugar Corporation.

Bunker said that the beet sugar processing industry testified Tuesday at week-long oversight hearings on sugar.

The committee is trying to determine whether present legislation provides sufficient safeguards for sugar consumers and the domestic sugar industry or whether further federal legislation is needed.

The Sugar Act, the nation's formal sugar policy for more than 40 years, expired December 31, 1974.

Current prospects indicate that returns to domestic producers for sugar crops currently being grown will

likely be below production costs, according to Bunker.

In that event, farmers may decide to cut back next year, with subsequent impact on prices to consumers, Bunker said.

Bunker outlined some minimum requirements for a national sugar policy. Among these are assured supplies at reasonable and stable prices for consumers, the capability for handling both shortage and surplus situations, provisions for a significant portion of the supply from domestic sources as a matter of national security, and simplicity in approach and ease in administration.

The beet sugar industry supplies about 30 per cent of this country's annual sugar requirements. In addition, it is an important factor in local and state economies.

Sugar is one of the few foods the nation does not produce in sufficient quantity to meet its own needs. The U.S. presently imports about half its requirements, Bunker pointed out.

In the absence of a domestic industry, American consumers would be totally vulnerable to prices set by foreign cartels or embargoes established by such combinations, Bunker said.

According to Bunker, the nation's balance of payments deficit is significantly affected by the importation of sugar, citing Department of Commerce data showing 11.5 billion pounds of raw sugar was imported in 1974 at a cost of \$2.25 billion.

In contrast, the domestic industry invigorates the economy. In 1974 beet sugar processing plants purchased 2.1 million tons of sugarbeets valued by the U.S. Department of Agriculture's Crop Reporting Board at \$971 million, Bunker pointed out.

Industry payrolls and purchases of other raw materials by the nation's beet processing plants amounted to more than \$200 million annually.

In addition, the industry spent \$16 million during the last 10 years for new capital ex-

penditures, Bunker pointed out.

Rowland M. Cannon, President of the Utah-Idaho Sugar Company, Salt Lake City, testified in Washington on behalf of the domestic beet sugar processing industry.

## Magazine Features Locos

Santa Fe Railway's historic 2-10-4 steam locomotives will be the subject for the entire feature content of the August issue of Trains Magazine.

The special issue will include a 20,000-word article by Lloyd Stagner of Newton, Kans., a Santa Fe relief agent; photographs and drawings of the giant steamers; a four color cover featuring locomotive 5021 preserved at Belen, N.M.; and a letter from Santa Fe President John S. Reed reflecting on the merits of these engines.

The unique issue should be on newsstands beginning the week of July 21.



Both pasture land and crop land qualify for a Federal Land Bank loan if properly managed. Remember that the Land Bank Association located right in your area is familiar with local conditions and local needs—and will do everything possible to provide a long-term loan at reasonable cost.

**We can provide sound financing to fit your sound management.**

Woodrow B. Wilson, Manager Federal Land Bank Assn. of Hereford

407 Main Street  
364-1464

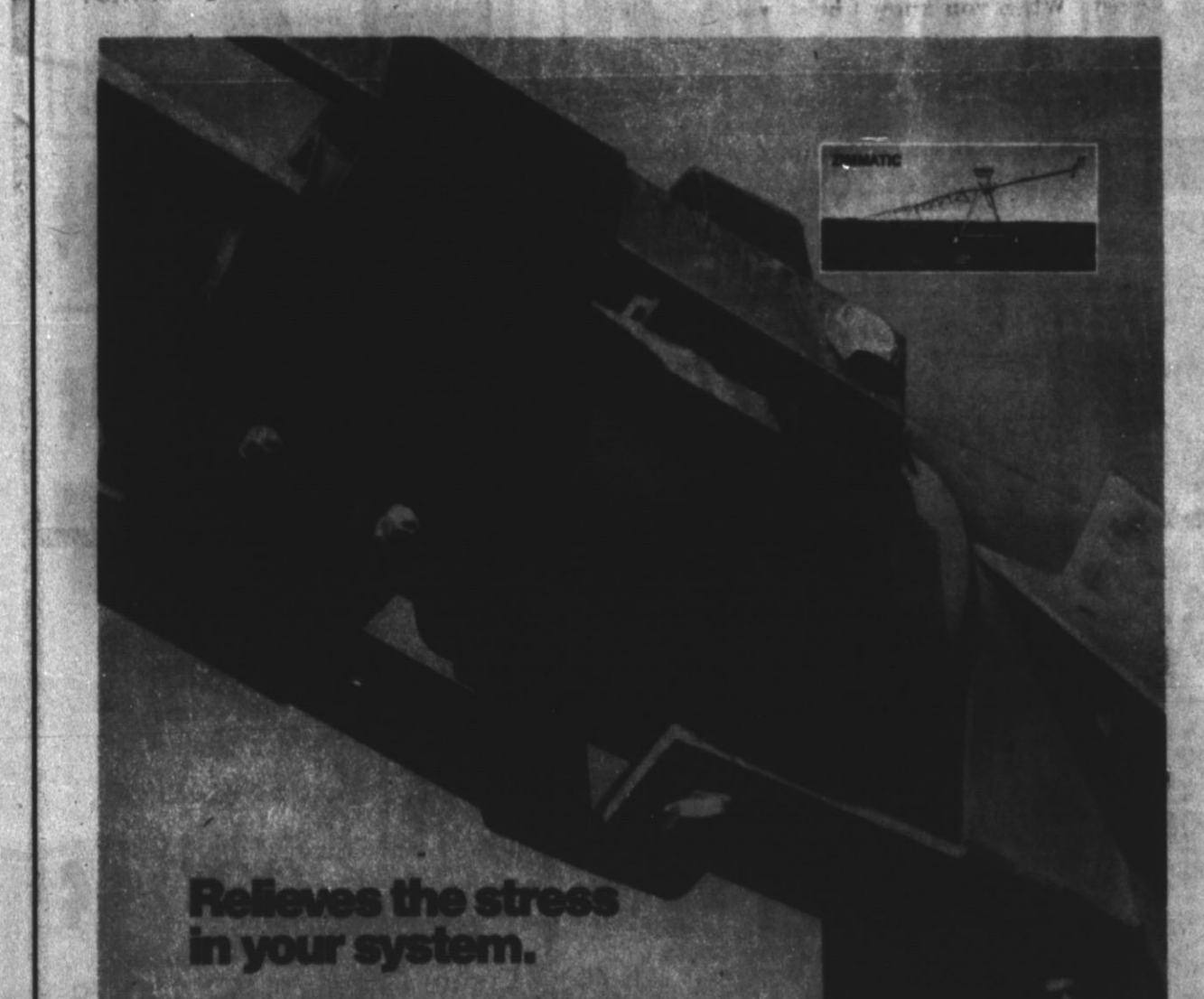

Relieves the stress in your system.

You're looking at Lindsay's patented Uni-Knuckle. It works on the same principle as a universal joint. Allows overhead pipe in a Lindsay Zimmatic center pivot to move up, down, back or forward with no stress on the system. Inside the Uni-Knuckle is a split sleeve coupler and rubber boot. This keeps the joint water-tight, even when the system is running over extremely rough ground. The boot is a special compound, selected for long life.

Of course, as time goes by, you may have to replace a boot or two. That happens with any coupler. But with a Zimmatic you don't need 10 men and a boy to do the job. There's no internal joint to worry about. No need to prop up and disconnect the line. The Uni-Knuckle stays in place, supporting the line. You just reach in, remove the split metal coupler and old boot. Slip in a new one, put the coupler back in place... you're in business again. When it comes to making repairs, the Uni-Knuckle relieves the stress on your system, too.

In case you're wondering how the Uni-Knuckle handles twisting action in the line caused when one tower is going downhill and the next is going uphill—it doesn't. Lindsay takes care of that with a separate flex feature. It's patented, too. We'll be glad to show you how it works, tell you about all the other features that make Lindsay Zimmatic the new leader in center pivot irrigation systems.

**LINDSAY**

# BIG T PUMP CO., INC.

HEREFORD-DIMMITT-FRIONA

# Here To Help You...



Don Caillouet  
Service



Rex Harris  
Sales

# BIG T PUMP CO., Inc.

**DON CAILLOUET**  
Specializing in service of all types of sprinkler systems in the new service department

**REX HARRIS**  
Specializing in Sales of Zimmatic Sprinkler Systems

Big T Pump Co., Inc...  
Expanding In Order To Better Serve You

**TAES Publishes Annual Report**

Some of the major highlights and accomplishments in food, fiber and natural resources conservation research are featured in the just-published annual report of the Texas Agricultural Experiment Station, the state's agricultural research agency.

"Food, and its future availability, has become uppermost in the minds of many people," said Dr. Jarvis E. Miller, director of the Experiment Station, a part of the Texas A&M University System.

"Producers, hit by inflation while receiving decreasing prices; processors and distributors, with rapidly increasing costs; and consumers, who exchange their income for agricultural goods and services—all are concerned about the future supply of food.

"Thus," Miller said, "the Experiment Station faces the mandate of continuing to accelerate and intensify its research activities to insure an adequate, dependable supply of wholesome food and fiber to feed the people of this country and the world."

Both Texas and U.S. agriculture face new challenges, however, Miller emphasized.

Under the Agricultural Act of 1973, most of our reserve land that can be brought back into production was placed in production in 1974. Water and energy resources are limited, and costs on inputs (capital, labor, equipment, fertilizer, pesticides) have soared. Prices of some farm products, fiber and livestock, in particular, are depressed. All of these problems point to the need for a greatly intensified research program. The current and prospective world food supply situation imposes an additional sense of urgency, Miller said.

The Experiment Station, which exists to serve the people of Texas, has been amazingly productive in the past 86 years contributing to improved efficiency and the quality of life. Included have been development of hybrid sorghums, short-statured wheat and rice, stormproof cottons, improved livestock, farm mechanization systems, and many other projects. For a copy of the annual report, write to the Department of Agricultural Communications, Texas A&M University, College Station, Texas 77843.

**Sugar Price Drops; Cane Grower Wary**

AUSTIN—Declining prices have sugar producers in the Lower Rio Grande Valley scratching their heads over this winter's crop prospects.

"Even people who've been in the business for years and years can't agree on what the price will be," said a spokesman for the W.R. Cowley Sugar House, a cooperative near Santa Rosa.

For growers to make a profit, raw sugar must sell at 18-20 cents a pound wholesale. It recently dipped to 17 cents, a sharp decline from last year when a soaring worldwide market sent wholesale prices as high as 64 cents a pound.

Since February, shortly after the Sugar Act expired, prices have declined sharply.

**New Regulations Cover Tractors**

Roll-over protective structures for farm tractors are on the way, and will introduce a new set of regulations in October, 1976.

Joe L. Smetana, Texas Safety Association Vice President for Farm & Ranch Safety, reminds Texas farmers and ranchers, however, that some safety provisions became effective June 1, 1975.

Current safety rules cover

nine employee operating instructions:

1. Securely fasten your seat belt if the tractor does have a roll-over protection structure.
2. Where possible, avoid operating tractor near ditches, embankments and holes.
3. Reduce speed when turning, crossing slopes, and on rough, slick, or muddy surfaces.
4. Stay off slopes too steep for safe operations.

5. Watch where you are going; especially at row ends, on roads, and around trees.

6. Do not permit others to ride.

7. Hitch only to the drawbar and hitch points recommended by tractor manufacturers.

8. Operate the tractor smoothly, with no jerky turns, starts, or stops.

9. When the tractor is stopped, set brakes securely

and use park lock if available.

Accidents involving tractors were among the leading cause of fatalities on Texas farms and ranches. In 1973, tractors, were involved in 26 deaths. However, in 1974, tractor accidents resulted in 34 of the 285 Texas farm and ranch fatalities, according to Smetana and the Texas Safety Association.

Gov. Dolph Briscoe, in declaring July 25-31, 1975, as

Texas Farm and Ranch Safety Week, encouraged "individual responsibility for alertness and safety precautions" by Texas farm and ranch residents.

Agriculture Commissioner John C. White says, "Never spray insecticides on a windy day or overspray to the point that insecticide film filters out needed sunlight."



The Animal Health Commission has stepped up its campaign to eradicate brucellosis, which causes abortions, birth of weak calves and general debilitation. The disease is highly contagious among cattle.

Identification of market animals for tracing, investigation of infected herds and vaccination of replacement calves in

high-risk areas are features of the current program.

Also participating in the brucellosis eradication program are the U.S. Department of Agriculture (USDA), Texas Department of Agriculture, Texas Farm Bureau and the Texas Agricultural Extension Service.

**SAFEWAY**

**EVERY BEEF STEAK & ROAST WE CUT AT**

<b>FISH STICKS</b> Mr. Boston lb. <b>59¢</b>	<b>SLICED BACON</b> Smok-A-Roma 1-lb. <b>\$1.59</b> 2-lb. Pkg. '13" Pkg.	<b>TURKEYS</b> Honeysuckle Self-Basting New Crop lb. <b>79¢</b>
<b>Perch Fillet</b> Mr. Boston File Cooked <b>59¢</b>	<b>Sliced Bacon</b> Wilson Certified Super Saver <b>\$1.79</b> (2-lb. pkg. '13")	<b>Turkey Hindquarters</b> Super Saver <b>49¢</b>
<b>Fish Cakes</b> Captain's Choice Super Saver 12-oz. <b>49¢</b>	<b>Variety Pack</b> Wilson Certified Super Saver 12-oz. <b>\$1.39</b>	<b>Turkey Roast</b> Manhouse Light & Dark 2 1/2-lb. Pkg. <b>\$3.99</b>

**Get a cart-full of**

<b>MRS. WRIGHT'S WHEAT SANDWICH BREAD</b> EVERYDAY LOW PRICE! 24-oz. Loaf <b>49¢</b>	<b>OVENJOY REGULAR FLOUR</b> EVERYDAY LOW PRICE! 5-lb. Bag <b>59¢</b>	<b>FRUIT DRINKS FRUIT FLAVORED HI-C</b> SUPER SAVER 46-oz. Can <b>47¢</b>	<b>HIGHWAY CUT GREEN BEANS</b> SUPER SAVER 16-oz. Cans <b>4 \$1</b>
--	---	---	---

<b>ICE CREAM</b> SNOW STAR 1 Gal. Ctn. <b>\$1.69</b>	<b>MEAT PIES</b> SPARETIME 6-oz. Pies <b>6 \$1</b>	<b>EMPRESS STRAWBERRY PRESERVES</b> 1975 NEW CROP! 18-oz. Jar <b>93¢</b>	<b>WHITE MAGIC POWDER CLEANSER</b> SUPER SAVER! 21-oz. Can <b>29¢</b>
<b>Orange Juice</b> Minute Maid Super Saver 18-oz. Can <b>79¢</b>	<b>Potatoes</b> Bel Air With Sour Cream 12-oz. Pkg. <b>45¢</b>	<b>TRULY FINE BATHROOM TISSUE</b> SUPER SAVER! 4-Roll Pkg. <b>77¢</b>	<b>WHITE MAGIC LIQUID DETERGENT</b> SUPER SAVER! 22-oz. Botl. <b>59¢</b>

**EASY FIXIN' FROZEN FOODS**

<b>Orange Juice</b> Scotch Treat 8-oz. Can <b>23¢</b>	<b>Cream Pies</b> Bel Air 14-oz. Pie <b>49¢</b>	<b>DAIRY - DELI ITEMS</b>	
<b>Orange Juice</b> Bel Air Super Saver 8-oz. Pkg. <b>68¢</b>	<b>Boysenberry Pie</b> Bel Air 24-oz. Pie <b>99¢</b>	<b>COTTAGE CHEESE</b> Large Curd Small Curd or Low Fat 24-oz. Ctn. <b>79¢</b>	<b>MARGARINE</b> Coldbrook Solid 1-lb. Bar <b>38¢</b>
<b>Asparagus Spears</b> Bel Air Super Saver 8-oz. Pkg. <b>68¢</b>	<b>French Toast</b> Bel Air Super Saver 11-oz. Pkg. <b>59¢</b>	<b>Fresh Eggs</b> Lucerne Large Grade 'A' <b>57¢</b>	<b>Cream Cheese</b> Kraft Philadelphia 8-oz. Size <b>47¢</b>
<b>Broccoli Spears</b> Bel Air 10-oz. Pkg. <b>41¢</b>	<b>Waffles</b> Eggo Frozen 11-oz. Pkg. <b>67¢</b>	<b>Biscuits</b> Mrs. Wright's 8-oz. \$1.00 Cans <b>\$1.00</b>	<b>American Cheese</b> Kraft Sliced Super Saver 12-oz. Pkg. <b>99¢</b>
<b>Com On Cob</b> Bel Air 4-oz. Pkg. <b>79¢</b>	<b>Donuts</b> Ever Fresh Chilled 14-oz. Pkg. <b>89¢</b>	<b>Biscuits</b> Pillsbury Buttermilk 2-8-oz. Cans <b>2.29¢</b>	<b>Cracker Barrel</b> Kraft Mellow Super Saver 10-oz. Stick <b>99¢</b>

<b>MANOR HOUSE FRIED CHICKEN</b> SUPER SAVER! 32-oz. Size <b>\$1.99</b>	<b>FRUIT FLAVORED ESKIMO POPS</b> SUPER SAVER! 6-ct. Box <b>59¢</b>	<b>Biscuits</b> Ballpark Sweetrolls 2-8-oz. Cans <b>2.29¢</b>	<b>Parmesan Cheese</b> Kraft Grated 3-oz. Can <b>59¢</b>
<b>MANOR HOUSE FRIED CHICKEN</b> SUPER SAVER! 32-oz. Size <b>\$1.99</b>	<b>FRUIT FLAVORED ESKIMO POPS</b> SUPER SAVER! 6-ct. Box <b>59¢</b>	<b>Cream Cheese Spread</b> Kraft Super Saver 4-oz. Size <b>43¢</b>	<b>Cheese Spread</b> Kraft Super Saver 8-oz. Size <b>39¢</b>
<b>MANOR HOUSE FRIED CHICKEN</b> SUPER SAVER! 32-oz. Size <b>\$1.99</b>	<b>FRUIT FLAVORED ESKIMO POPS</b> SUPER SAVER! 6-ct. Box <b>59¢</b>	<b>Biscuits</b> Mrs. Wright's Buttermilk 2-8-oz. Cans <b>2.19¢</b>	<b>Cheese Whiz</b> Kraft Super Saver 8-oz. Jar <b>75¢</b>
<b>MANOR HOUSE FRIED CHICKEN</b> SUPER SAVER! 32-oz. Size <b>\$1.99</b>	<b>FRUIT FLAVORED ESKIMO POPS</b> SUPER SAVER! 6-ct. Box <b>59¢</b>	<b>Cracker Barrel</b> Kraft Mild Super Saver 10-oz. Stick <b>99¢</b>	<b>American Cheese</b> Kraft Brand 2 1/2-lb. Pkg. <b>\$2.69</b>

**USDA FOOD STAMP COUPONS... GLADLY ACCEPTED!**

**THIS COUPON IS WORTH 8¢**

Towards the purchase of a 12-oz. Box of **GEN. MILLS WHEATIES**

One Coupon Per Customer. Redeemable Only at Safeway. Coupon Expires Sat., July 19, 1975. C-31740 AMA

<b>Salad Dressing</b> Piedmont Brand 32-oz. <b>79¢</b>	<b>White Magic</b> Dishwashing Compound 25-oz. Box <b>85¢</b>
<b>Pickles</b> Zippy Sweet Pickles 12-oz. Jar <b>72¢</b>	<b>White Magic</b> Spray Sarsch 16-oz. Can <b>57¢</b>
<b>Tomato Sauce</b> Town House 8-oz. Can <b>17¢</b>	<b>Bleach</b> White Magic Liquid 1 Gal. Jug <b>59¢</b>
<b>Welch</b> Grape Jelly 48-oz. Jar <b>\$1.69</b>	<b>Dry Bleach</b> White Magic 40-oz. Box <b>85¢</b>
<b>Foil</b> Kitchen Craft Aluminum 25 sq. ft. <b>32¢</b>	<b>Era</b> Liquid Detergent 32-oz. Botl. <b>\$1.21</b>
<b>Pooch</b> Dry Dog Food 5-lb. Bag <b>98¢</b>	<b>Era</b> Liquid Detergent 64-oz. Botl. <b>\$2.37</b>
<b>Charcoal</b> Ozark Briquets 10-lb. Bag <b>99¢</b>	<b>Era</b> Liquid Detergent 16-oz. Botl. <b>65¢</b>
<b>White Magic</b> Low Suds Detergent 48-oz. Botl. <b>\$1.08</b>	<b>Fabric Softener</b> Pat Brand 1 Gal. Botl. <b>95¢</b>
<b>Glass Cleaner</b> White Magic 12-oz. Botl. <b>49¢</b>	<b>Instant Tea</b> Canterbury Blend 3-oz. \$1.30 Jar

**ferti-lome**  
GARDENER'S SPECIAL  
PLANT FOOD

**ferti-lome**  
WESTERN AUTO DOWNTOWN  
WE ALSO LOAN THE SPREADER

## Farm, Ranch Safety Week Is Proclaimed

Texas Farm and Ranch Safety Week has been set by Governor Dolph Briscoe beginning July 25.

The week-long emphasis will highlight farm and ranch accident prevention, through programs conducted by the Texas Safety Association, Texas Farm Bureau, State Agricultural Extension Service, Future Farmers and Future Homemakers, and the Young Farmers of Texas.

Records show that 285 Texas

farm and ranch residents died in 1974, an increase over the 214 fatal accidents which occurred in 1973. Accidents involving traffic, tractors and drownings were the leading causes of fatalities in 1974.

"Farmers and ranchers have become increasingly concerned with the various agricultural safety regulations issued by the Occupational Safety and Health Administration (OSHA) and the Environmental Protection Agency (EPA)," according to Joe L.

Smetana, Texas Safety Association Vice President for Farm and Ranch Safety.

"Of particular concern due to recent regulations are the certification or licensing of farmers and ranchers to use restricted pesticides, and the roll over protective structures for farm tractors," explained Smetana, who is Safety Director for the Texas Farm Bureau.

In his proclamation of the Texas Farm and Ranch Safety Week, Gov. Briscoe urged "all

who live and work on Texas farms and ranches to put safety first, to plan for accident prevention and to work diligently to remove hazards in

Canned foods store best in a cool, dry place.

Before eating home-canned foods, examine the jars carefully. When they show signs of spoilage—bulging lids, leaks, spurting liquid, off-odors or mold—destroy without tasting.

agricultural environments."

The Texas week coincides with National Farm Safety Week, as declared by President Ford.

According to Agriculture Commissioner John C. White, the Sugar Act assigned annual quotas to assure consumers of adequate supplies at reasonable prices. It also promoted the domestic industry.

## Sunflower Field Day Set Today

A sunflower field day at the Texas Agricultural Experiment Station at Halfway 14 miles west of Plainview has been set for today (Thursday).

Announcement of the event was made by Dr. George McBee, resident director of TAES at Lubbock, with co-chairmen Dr. Raymond Brigham, associate professor, oilseed crops at Lubbock, and Dr. Douglas Owen, research scientist at Halfway.

New developments in sunflower research will be spotlighted. Until now, little has

been known about disease and insect problems associated with sunflower production on the High Plains, said Brigham. Scientists also have had few answers for farmers wanting to know about planting rates, irrigation, and fertilization of the new crop.

Sunflowers were grown on 5,000 acres in this area last year. This season the acreage is estimated at 300,000.

Activities for the afternoon event are from 2:00 until 5:00. A series of tours plus a farm machinery display are featured

attractions. Brigham said the tours of research plots will include stops at test sites ranging from hybrid trials, fertilization and irrigation studies to insect and weed control tests.

Lubbock-based TAES scientists will join the Halfway research staff in interpreting the studies for guests.

Dr. Douglas Owen will explain crop rotation programs at Halfway, and Jim Schrib, weed control scientist, will talk about herbicide studies.

Of the Lubbock staff, Dr. Art Onken who heads up soil chemistry research will discuss fertilization of sunflowers. Dr. George Teetes, entomologist, is slated to report the results of planting date tests associated with insect control.

Brigham will be explaining data on hybrid trials, and Dr. Charles Wendt, soil physicist, is to discuss irrigation studies.

Anyone interested in sun-

flower production is encouraged to attend, said Brigham. The Halfway station is on Highway 70, 14 miles west of Plainview.

## Bushland Sets Sunflower Tour

People interested in sunflower production are invited to tour research plots at the USDA Southwestern Great Plains Research Center at Bushland tomorrow (Friday). Dr. Paul Unger, Acting Center Director, states that the tour will start promptly at 1:30 p.m. and is sponsored by the Agricultural Research Service, Texas Agricultural Experiment Station, and Texas Agricultural Extension Service.

At the start of the tour, Dalton Gandy, Production Specialist, National Cotton Seed Products Association, Inc., from Memphis, Tennessee, will discuss the future and prospects for sunflowers.

Visitors will then be shown a plant population and planting date study on dryland, irrigated plots treated with manure or commercial fertilizer, irrigated planting date study, thirteen varieties or hybrids, and irrigation timing experiment. During the tour, there will be short discussions about weed control, insect control, and harvesting procedures and principles. A sunflower harvester mounted on a combine will be displayed. "Harvesting sunflowers requires different techniques and equipment than sorghum or wheat. Perhaps we can save people a little trouble by discussing some possible problems", Dr. Unger stated.

In addition to viewing 1975 research, written reports of 1974 experiments will be available.

## Vega Sets Horse Show

The Oldham County All Youth Quarterhorse Show will be held Saturday in the J.H.A. Arena at Vega.

Judging will start at 10:00 a.m. with Jack Stren of Summerfield as the official judge; according to Jimmie Walker, County Extension Agent of Oldham County.

This show is sponsored by the Kiwanis Club and approved by the American Quarterhorse Association and the Golden Spread Association.

# SAFEWAY IS USDA CHOICE GRADE MATURE BEEF!

**WIENERS**  
Safeway Meat  
12-oz. Pkg. **78¢**  
SUPER SAVER

**CATFISH STEAK**  
Fresh Water  
lb. **98¢**  
EVERYDAY LOW PRICE!

**USDA CHOICE BONELESS STEAK**  
Beef Shoulder Steak or Roast Cross Rib or Top Blade Steak  
lb. **\$1.49**  
SUPER SAVER  
EXCELLENT FOR CHARCOALING

**Smorgas Pack** \$1.59  
**Cold Cuts** 63¢

**Franks** \$1.39  
**Sausage** \$1.45

**Beef Liver** .89¢  
**Corned Round** \$1.59

**Burritos** .79¢  
**Chicken Fried** .99¢

# savings at Safeway!

Prices Effective thru Saturday, July 19, 1975 in Hereford, Texas  
Sales in Retail Quantities Only!

**TONY'S FROZEN SAUSAGE, HAMBURGER or PEPPERONI PIZZA**  
17-oz. Pizza **\$1.09**  
SUPER SAVER

**BUSY BAKER SALTINE CRACKERS**  
1-lb. Box **43¢**  
SUPER SAVER

**TOWN HOUSE SPINACH OR WHOLE NEW POTATOES MIX or MATCH**  
15-oz. Cans **2 45¢**  
SUPER SAVER

**CRAIGMONT BRAND SOFT DRINKS**  
5 1 Qt. Botls. **\$1**  
EVERYDAY LOW PRICE!  
Plus Deposit

**RANCH STYLE BEANS**  
SUPER SAVER! 15-oz. Cans **3 \$1**

**TOWN HOUSE LONG GRAIN RICE**  
SUPER SAVER! 2-lb. Size **69¢**

**BUSY BAKER ALL PURPOSE CRACKERS**  
SUPER SAVER! 11-oz. Box **49¢**

**CRAIGMONT BRAND SOFT DRINKS**  
EVERYDAY LOW PRICE! 6 12-oz. Cans **89¢**

### NON FOODS & VARIETY ITEMS

**WELLA BALSAM**  
Shampoo Conditioner  
8-oz. Size **\$1.79**  
EVERYDAY LOW PRICE!

**HAIR SPRAY**  
Non Aerosol Adorn Firm & Free Super Hold  
8-oz. Size **\$1.99**  
EVERYDAY LOW PRICE!

**Hair Spray** 99¢  
**Noxema** 89¢  
**Noxema** \$1.19  
**Noxema** \$1.89  
**Shower to Shower** \$1.19  
**Ultra Ban** \$1.19  
**Pepto Bismal** 69¢

**Di Gel Tablets** \$1.69  
**Di Gel Liquid** \$1.79  
**Baby Shampoo** 89¢  
**Coats** 79¢  
**Motor Oil** 2 Qt. \$98¢  
**Klear Floor Wax** \$2.39  
**Ant & Roach Killer** \$1.19

### MOUTHWASH

**Safeway Super Brand Saver** 16-oz. Rotl. **50¢**

### GARDEN FRESH PRODUCE

**BING CHERRIES**  
EXTRA LARGE EXTRA SWEET  
Sweet Northwest Cherries From A Vintage Crop  
lb. **49¢**  
SUPER SAVER

**WHITE GRAPES**  
THOMPSON SEEDLESS  
Large Firm Clusters First Quality  
lb. **59¢**  
SUPER SAVER

**Bananas** Golden Rip Fruit \$1.99  
**Sunkist Lemons** Large Size 2.25¢  
**Honeydew Melons** Sweet Flavor \$1.89  
**Avocados** California Ripe & Ready 4 \$1.00  
**Mushrooms** Fresh Brown .89¢  
**Orange Juice** Safeway 1/2 Gallon \$1.98  
**Lemon Juice** Salsa .49¢

**Cantaloupe** Large Each 49¢  
**Red Cabbage** For Colored Salads .19¢  
**Fresh Spinach** For Delicious Salads \$1.35¢  
**Red Lettuce** Serve With Large Bunches \$1.29¢  
**Green Onions** Mild Flavor Large Bunches 2.27¢  
**Red Radishes** Crisp & Fresh Large Bunches 2.27¢  
**Lemon Cucumbers** Peel & Slice .49¢

**PHILODENDRON**  
Attractive Houseplant On 18 inch Pole  
Ea. **\$3.98**

**POTHOS IVY**  
Indoor Foliage 3 inch Pot  
Ea. **69¢**

**Tea Bags** 33¢  
**Coffee** 85¢  
**Potatoes** 49¢  
**Dry Milk** 69¢  
**Grapefruit Juice** 55¢  
**Sweet Peas** 38¢  
**Sauerkraut** 30¢  
**Instant Potatoes** \$1.00  
**Tomatoes** 3 1/2 \$1.00

**Tuna** 53¢  
**Mushrooms** 51¢  
**Pork & Beans** 53¢  
**Ranch Style Beans** 53¢  
**Rice** \$1.19  
**Shortening** \$1.29  
**Flour** 99¢  
**Flour** 99¢  
**Trash Liners** 98¢

THIS COUPON IS WORTH  
towards the purchase of a box of  
**HAMBURGER HELPER**  
10¢  
One Coupon Per Customer Redeemable Only at Safeway Coupon Expires Sat. July 19, 1975 C31738 AMA

**FINAL DAYS**  
TO COMPLETE YOUR SET OF  
**WEXFORD CRYSTAL**  
BUY A FEW EXTRAS NOW  
NONE AVAILABLE AFTER PROMOTION ENDS!

**PROPERTY**  
Call or see Lee Umsted for experienced Real Estate Counseling on any type of property. He's put up hundreds of sold signs for references.  
205 S. 25 Mile Ave.  
**364-6633**

# SELL IT FAST! BUY IT RIGHT! USE-WANTS!

## Phone 364-2030

**CLASSIFIED ADVERTISING RATES**  
 Readers Ads (Minimum 10 words) 1st insertion per word 10c  
 Additional insertions, when paid in advance: per word 8c  
 Classified Display (8 pt. type under a specific heading, 1 column width only — no art or signature cuts) per col. inch \$2.00  
 Repeat insertion without copy change per col. inch \$1.50  
 Display Advertising Not Classified under a heading, but placed on the classified page per col. inch \$1.50  
 Deadline for Classified Advertising in the SUNDAY BRAND. 5 p.m. Friday

Deadline for Classified Advertising in the HEREFORD BRAND. 5 p.m. Tuesday

### 1. FOR SALE Miscellaneous

CLEAN expensive carpets with the best. Blue Lustre is America's favorite. Rent shampooer \$1. McCaslin Lumber Company. B-1-20-56-2c

Will give to good home, 4 kittens. Call 364-2569, 237 Elm. B-1-10-56-tfc

For Sale: Lovely twin size bed, white brocade inner spring mattress, box springs and maple headboard. \$100.00. Call 364-6895. B-1-19-57-2c

For Sale: Six antique dining chairs. Call 364-6695 or 289-5857. B-1-10-57-2c

**BARGAIN!** Less than 1/2 original price: \$150.00 each. Two large air conditioners. 6500 7500 CFM. 364-6316. B-1-56-3p

14x70 Town & Country Mobile Home for sale. 1972 model. Unfurnished. Excellent condition. Call 289-5575, 364-2838 or 364-2937, Mike McCaslin. B-1-19-56-6c

**CHRISTMAS IN JULY**  
 All the new Christmas Kits now in stock. Stockings, toys, ornaments, tree skirts, card holders, etc. DAN'S OF CANYON B-1-56-3c

CLEAN EXPENSIVE CARPETS WITH THE BEST. Blue Lustre is America's favorite. Rent shampooer \$1. McCaslin Lumber Company. B-1-20-56-2c

GARAGE SALE. Thursday & Friday, 9 to 6. Children's clothes and miscellaneous furniture. 349 Douglas. B-1-57-1c

For sale: 1972 Kawasaki. Low mileage, good condition. Make offer. 364-5387. B-1-11-56-tfc

For Sale: Coleman foldout camper. Best offer over \$1,000. Call 364-6489, 243 Aspen. B-1-13-56-3c

**YARD SALE.** 608 Avenue F. All day Saturday and Sunday from 1 to 6. A little bit of everything. B-1-57-1p

Goats for sale. 364-2111. B-1-10-30-tfc

For Sale: 80 ft. car port awning. JOHN ORSBORN BUICK-PONTIAC, 142 N. Miles. 364-0990. B-1-15-48-tfc

For Sale: CB base and mobile units—Royce Hy-gain and Midland. WESTERN AUTO. B-1-13-28-tfc

Hard rock maple dining room suite, has large hutch, glass shelves, 2 captain's chairs, 4 mate chairs, table with leaves. Call 364-5690. B-1-22-57-2c

For Sale: 1962 3/4 ton Chevy Pickup with 9 1/2 ft. Marlin cabover self-contained camper. Camper sleeps 4. Has shower, toilet, butane refrigerator, stove and jacks. \$1145.00. Camper only \$845.00. Call 364-1110 or 364-1302 after 5. B-1-35-57-tfc

DON'T merely brighten your carpets... Blue Lustre them... eliminate rapid resoiling. Rent electric shampooer \$1. Duck-walls, Sugarland Mall. B-1-19-56-2c

Whirlpool dishwasher, Supreme 80. Extra good condition. See at 711 Cherokee after 6:00 p.m. Monday through Friday. 364-0710. B-1-17-56-2c

For Sale: 2 garage doors, size each-8x7 ft. Good condition. Call 364-1130. B-1-12-56-2c

**BACKYARD SALE.** Saturday afternoon and all day Sunday. Tires, 14's and 15's and 6 hole rims and much miscellaneous. 315 Avenue E. B-1-57-1p

For Sale: 1971 Kawasaki 500. Call 578-4597 after 5:00 p.m. B-1-10-55-tfc

For Sale: Green beans and okra. Call 364-5285. B-1-57-1p

For Sale: G.E. Portable dish washer; Call 364-6097, after 6:00 p.m. B-1-12-55-tfc

For Sale: Set of Collier's Encyclopedias, \$20.00; size 12 full skirt wedding dress with hoop for skirt included, \$30.00; 2-size 14 formals, \$8.00 each. Call 364-1969. B-1-26-57-1c

**GARAGE SALE:** Thursday, 9 to 4, 123 Cherokee. B-1-10-57-1c

For Sale: Several good used washers and dryers. TAYLOR FURNITURE & APPLIANCE, 603 Park Avenue. B-1-15-49-tfc

**HAYGRAZER WIRE TIED** \$40.00 ton. EAR CORN \$75.00 ton. Call 364-0491. B-1-50-3p

**GARAGE SALE.** Thursday, Friday, Saturday, 303 Bennett. B-1-10-57-1p

**GARAGE SALE:** 142 Greenwood. Baby bed, air conditioner, much miscellaneous. Thursday only. B-1-57-1p

**GARAGE SALE.** 221 Aspen. Furniture, boys and ladies clothing, many miscellaneous. Thursday and Friday. B-1-57-1c

**GARAGE SALE:** Saturday, July 19, 528 Sycamore. Good choice of miscellaneous items, clothes of all sizes. B-1-57-1c

**THREE FAMILY GARAGE SALE.** Thursday & Friday at 302 Sunset. B-1-57-1c

**GARAGE SALE.** 115 Nueces. Clothes for children, all sizes and bicycles. Saturday all day. B-1-15-57-1c

**GARAGE SALE.** 505 Avenue H. Furniture, loop rug, clothes, etc... Friday, Saturday 9 to 6. B-1-57-1c

**BACKYARD SALE.** Friday, Saturday 1 to 6. Toys, clothes, miscellaneous, 139 Ranger. B-1-57-1p

**GARAGE SALE.** 410 Western. Thursday & Friday. B-1-57-1p

For Sale: 1972 Mobile home 14x70. 3 bedrooms, 2 baths, carpeted. 364-4129 after 5:00 p.m. B-1-14-55-4p

**2. FOR SALE Farm Equipment**  
 NEW & USED COMBINES NEW & USED CORN HEADS  
 Several John Deere Corn Heads, 4 & 6 rows for 95's and 105's-6600 and 7700.  
 Available for delivery.  
 1967 Int. twin screw truck, diesel, 238 Detroit.  
 1967 GMC, 5500 Series, 351, 4 and 2 speed.  
 R.O. WILKERSON  
 PHONE 364-2634. B-2-57-2c

For Sale: 1972 AMC Gremlin. Air conditioning, new radial tires, 22,000 miles. Automatic. Good condition. Call 289-5590. B-3-17-56-tfc

For Sale: 1974 Coupe Deville, 2 dr. H.T. Less than \$6,000. Phone 247-2552. B-3-56-3p

For Sale: 1968 Nova SS, 350 Vette engine, 365 horse heads, 4 speed, headers. See at 210 Fir. B-3-18-56-2c

For Sale: 1969 Ford C-750 cabover, 391 engine, dump, 18" steel flat bed, single axle. Call 364-6602. B-3-17-56-2c

For Sale: '75 Ford F 250. Custom-460 V8, power, air, dual gas tank and 4 brand new tires. 10,000 miles. Phone 364-0383 after 4:30 p.m. B-3-25-55-2c

**FOR SALE**  
 + New steel, 18 1/2 lb. per ft., 6, 12 and 16" well casing.  
 + Baling wire, \$21.95.  
 + Used 6" pumps.  
 + No. 1 prepared scrap iron, \$32.00 per ton.  
**FARWELL PIPE & IRON**  
**FARWELL, TEXAS**  
 phone 481-3287. B-1-53-tfc

**FOR SALE**  
 3 1/2" Pipe Posts-8 ft. long .85/ft.  
 2 7/8" Pipe Posts-7 ft. long 3.75/ft.  
 4" Pipe Posts-8 ft. long 1.00/ft.  
 17/8" Standard Well Pipe .55/ft.  
 1.9" 12 ga. New Pipe .55/ft.  
 1.9" 14 ga. New Pipe .60/ft.  
 Cable .06/ft.  
 15 ft. Gates \$6.00 ea.  
**Northwest Feed Yard, Inc.**  
 P.O. Box 566  
 Hereford, Texas 79045  
**James Bullard**  
 Office — 896-364-4614  
 Home — 896-364-4460  
 B-1-11-tfc

Senior Citizens interested in an arts and craft class weekly, call 364-6917. B-1-51-9p

For Sale: 2 year old quarter filly, Dam-Poco Elena; Sire-Rocket Gold. Call 364-2095. B-1-14-57-3c

For Sale: 1971 Kawasaki 500. Call 578-4597 after 5:00 p.m. B-1-10-55-tfc

For Sale: Green beans and okra. Call 364-5285. B-1-57-1p

For Sale: G.E. Portable dish washer; Call 364-6097, after 6:00 p.m. B-1-12-55-tfc

For Sale: Set of Collier's Encyclopedias, \$20.00; size 12 full skirt wedding dress with hoop for skirt included, \$30.00; 2-size 14 formals, \$8.00 each. Call 364-1969. B-1-26-57-1c

**GARAGE SALE:** Thursday, 9 to 4, 123 Cherokee. B-1-10-57-1c

For Sale: Several good used washers and dryers. TAYLOR FURNITURE & APPLIANCE, 603 Park Avenue. B-1-15-49-tfc

**HAYGRAZER WIRE TIED** \$40.00 ton. EAR CORN \$75.00 ton. Call 364-0491. B-1-50-3p

**GARAGE SALE.** Thursday, Friday, Saturday, 303 Bennett. B-1-10-57-1p

**GARAGE SALE:** 142 Greenwood. Baby bed, air conditioner, much miscellaneous. Thursday only. B-1-57-1p

**GARAGE SALE.** 221 Aspen. Furniture, boys and ladies clothing, many miscellaneous. Thursday and Friday. B-1-57-1c

**GARAGE SALE:** Saturday, July 19, 528 Sycamore. Good choice of miscellaneous items, clothes of all sizes. B-1-57-1c

**THREE FAMILY GARAGE SALE.** Thursday & Friday at 302 Sunset. B-1-57-1c

**GARAGE SALE.** 115 Nueces. Clothes for children, all sizes and bicycles. Saturday all day. B-1-15-57-1c

**GARAGE SALE.** 505 Avenue H. Furniture, loop rug, clothes, etc... Friday, Saturday 9 to 6. B-1-57-1c

**BACKYARD SALE.** Friday, Saturday 1 to 6. Toys, clothes, miscellaneous, 139 Ranger. B-1-57-1p

**GARAGE SALE.** 410 Western. Thursday & Friday. B-1-57-1p

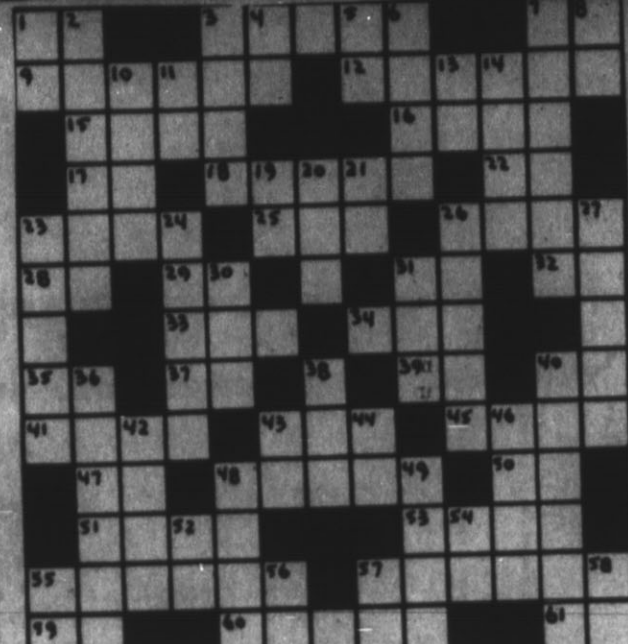

**ACROSS**  
 1 - Exile  
 3 - Courtly  
 7 - Sonor's yes  
 9 - Mysterious  
 12 - Hilarity  
 15 - Leader's beloved  
 16 - "... grapes!"  
 17 - Hilarious (chem.)  
 18 - Characteristic  
 22 - In reference  
 23 - ... of Capri  
 25 - The type in music  
 26 - A Celt  
 28 - Roman 990  
 29 - American soldier  
 31 - Frenzied  
 32 - Musical note  
 33 - Mythological bird  
 34 - Step up the (chem.)  
 35 - Public agit  
 37 - Printer's unit  
 39 - Pronoun  
 40 - Silicon (chem.)  
 41 - Forces  
 43 - Brawl  
 45 - Unchaste  
 47 - Two triples in old Rome

**DOWN**  
 1 - Zeus's beloved  
 2 - Separation  
 3 - Conquiesce  
 4 - Pronoun  
 5 - Proposition  
 6 - For fear that  
 7 - Public way  
 8 - That is (abbr.)  
 10 - Small room  
 11 - Abraham's birthplace  
 13 - Proceed  
 14 - Emanation  
 19 - Sun god  
 20 - Bure  
 21 - Pronoun  
 23 - Homer's epic  
 24 - Heron  
 26 - Authoritative  
 27 - Dull blue  
 30 - Electric atom  
 31 - Religious bench  
 36 - Amuse  
 38 - Mr. Swan  
 40 - Change  
 42 - Fastidious  
 43 - Regarding  
 44 - Pronoun  
 46 - Ireland  
 48 - Uncivil  
 49 - Title of nobility  
 52 - Rhenium (chem.)  
 54 - Paren  
 56 - Tu (chem.)  
 57 - Tellurium (chem.)  
 58 - Adjective suffix of comparison

**COUNTRY YARD SALE**  
 All day Friday & Saturday, 8 miles east of Milo Center on 1062 or from Dawn on 809, 5 miles north, then 3 miles west on 1062. Furniture, stove, sewing machine, clothes, 2 motorcycles, one set of chrome wheels and lots of miscellaneous. B-1-57-1p

**GARAGE SALE.** July 17, 18, 19, 235 Avenue B. Bed frames, springs, clothing, much more. B-1-57-1p

**GARAGE SALE.** One day only, Thursday, July 17th 8:30 to 6:30 at 200 Baltimore, near Tierra Blanca School. Brass fireplace screen with andirons, excellent condition \$15.00. 2 brass drapery rods for patio door or same size window, \$10.00 each. 1 finished wooden cornice approx 106" \$10.00. B-1-45-57-1c

**GARAGE SALE.** Thursday & Friday, 133 Ironwood. Carpet, screen door and many items. B-1-57-1c

**FOUR FAMILY GARAGE SALE.** Friday & Saturday, Garden tractor, Vespa Scooter, Hid-a-bed divan, washer & dryer, clothing, ski boots, ice skates, fence charger, miscellaneous, 207 Elm. B-1-26-57-1c

For Sale: 1972 Mobile home 14x70. 3 bedrooms, 2 baths, carpeted. 364-4129 after 5:00 p.m. B-1-14-55-4p

**FOR YOUR REPAIR WORK ON**  
 Starters — Generators  
 Magnets — Alternators  
 Contact  
 Ronnie Wagner at  
 Davis Implement Company  
 409 East First phone 364-2811  
**WAGNER**  
**BATTERY & ELECTRIC**  
 B-2-99-tfc

**FOR SALE:**  
 1-Olsen vine beater.  
 1-Oliver Potato digger.  
 R.C.A. cook stove.  
 Call 364-3207. B-2-56-2p

For Sale: Small Ford tractor. Days, phone 364-3566; nights after 9 p.m. 364-2553. B-2-12-56-tfc

Gleaner C. Combine. 20 ft. header, maize bar. New complete overhaul. John M. Hall, 289-5822. B-2-12-55-4c

For Sale: One Case irrigation engine with Kenney Gear cooler, 600 series, 388 cu. in. 6 cylinder. New overhaul. Call Robert Betzen, 289-5500. B-2-20-52-tfc

**WALKER'S USED CARS AND TRUCKS**  
 WE BUY, SELL OR TRADE  
 400 West First  
 Phone 364-2250  
 1B-41-tfc

**NEW CUMMINS—DIESEL SALES & Parts Representative**  
 Oglesby Equipment Co., Inc.  
 B-2-14-tfc

See Us For  
 Mayrath Grain Augers  
 Also have parts in stock  
**DAVIS IMPLEMENT**  
 409 EAST FIRST  
 Phone 364-2811  
 B-2-35-tfc

See Us For  
 Parts-Sweeps-Chisels for  
 Graham (Hoeme) Plows  
**DAVIS IMPLEMENT**  
 409 EAST FIRST  
 Phone 364-2811  
 B-2-35-tfc

For Sale: 1/2 ton 1970 Ford Pickup, standard transmission and 302 V8. Phone 364-4307. B-3-57-3p

For Sale: 1966 Dodge Charger 383. Runs good and good tires. Phone 364-0248. B-3-12-57-tfc

Excellent 320 acres irrigated farm, 2 wells, good grain allotments, with house. Northwest of Friona. Realtor 364-0109 or 364-6633. B-4-19-12-tfc

Perfect dry land section of wheat, plus 320 acres, all in cultivation. Walcott area. Realtor 364-0109 or 364-6633. B-4-18-12-tfc

I have Farm and Ranch Buyers, I need your listings.  
**J.M. HAMBY**  
**REAL ESTATE**  
 Phone 364-3566  
 Res. 364-2553  
 B-4-29-tfc

Good 320 Acres irrigated farm 18 miles West of Hereford. Reasonable price. Realtor 364-0109 or 364-6633. B-4-16-12-tfc

**NICE THREE BEDROOM NEAR AIKMAN SCHOOL.**  
 Paneled throughout. Extra nice. \$15,000. Call AI for appointment. 364-4985 or 364-0944. B-4-32-tfc

**\$6,500 DOWN**  
 Close to town this 2 bedroom home with fenced back yard, attached garage. Loan balance of \$8,000.00. Payable at \$99.19 per month, at 8 1/2 per cent interest. First payment due July 20. You need to look at this home. It has 1288 sq. ft. Call today. B-4-32-tfc

For Sale or trade for pickup of equal value 1969 Olds 98, 4 dr. sedan. Michelin tires. Excellent condition. Call 364-2677 or 527 Westhaven. B-3-17-54-tfc

For Sale: 1970 Ford Fairlane 500, 2 dr. H.T. Low mileage. 364-6518. B-3-12-57-tfc

For Sale: 1970 Plymouth Grand Coupe. New tires, power and air. 126 Oak, Phone 364-5515. B-3-15-54-tfc

**NEW & USED CARS**  
 now for sale at  
**JOHN ORSBORN BUICK PONTIAC, GMC'S**  
 new location  
 221 North 25 Mile Ave.  
 B-8-tfc

1970 Mack Truck-Tractor. Call 364-6097. B-3-10-55-tfc

**\$1,000.00 DOWN**  
 3 bedroom home with fenced yard will make some family a nice home. Priced \$12,500.00. \$125.00 a month. B-3-10-55-tfc

**\$2,000.00 DOWN**  
 2 bedroom home that has been completely remodeled inside and out. With garage and a fenced backyard. Priced \$17,500.00. Payment \$165.00 per month. B-3-10-55-tfc

**SOUTH AVE. K**  
 3 bedrooms, new paneling, 100 ftx150 ft. lot. Large single garage. Can get immediate possession. Priced \$18,500.00. Terms available. B-3-19-52-tfc

**MILBURN MOTOR COMPANY**  
 We pay cash for Used Cars  
 136 Sampson  
 Phone 364-0077  
 B-3-33-tfc

**GOOD USED TIRES \$5.00 and up at FIRESTONE, 105 North Main.**  
 B-3-11-21-tfc

Custom Wheel-Wipe out! Out they go! Ansen, Keystone Crager Custom Wheels at amazing low prices. First come, first served. HURRY!  
 Firestone  
 105 North Main  
 Ph. 364-4333. B-3-47-tfc

**4. REAL ESTATE For Sale Or Trade**  
 YOU CAN OWN  
 this 4 bedroom, 2 bath brick home for \$20,500.  
 THREE BEDROOM BRICK home outside city limits.  
 THREE BEDROOM BRICK near Aikman School with fireplace, \$19,000.  
 LARGE 3 BEDROOM Mobile home. Buy equity and assume the loan of \$119.38.  
 DO YOU NEED A HOME or rental property? You should see these:  
 2 bedroom \$7,500. Owner will carry paper to the right party.  
 2 bedroom 4,000.  
 3 bedroom \$8,500.  
 2 bedroom \$8,000.  
 Acres from one acre up.  
**CARTEL REAL ESTATE**  
 206 North 25 Mile Avenue  
 Wayne Cartiel 364-0944  
 Henry Reid 364-5344  
 Al Wiley 364-4985  
 Faye Black 364-0820  
 Member multiple listing service. B-4-52-tfc

**LOOK!! YOU LAND BUYERS!!**  
 320 acres all in cultivation with 1-8" and 2-6" wells. Has a nice 3 bedroom brick house with a big barn and eight horse stalls and corrals. You will have to see this place and then make up your mind. \$30,000.00 down. It also has 32 cent gas. B-3-19-52-tfc

**WANT IN THE COUNTRY?**  
 7+ acres with a large brick home, two car garage, tenant house barn and corrals. You can move in at once with \$5,000.00 down. Terms on the balance. B-3-19-52-tfc

**\$500.00 DOWN**  
 1 bedroom, living, and kitchen, big bath, extra large lot with some buildings. Can you believe this \$7,500.00. \$100.00 a month. B-3-19-52-tfc

**WANT SOMETHING FOR INVESTMENT?**  
 75 acres with 6" well, underground tile, tail pit. Has a large old home and close to town. \$18,000.00 down with good terms on balance. B-3-19-52-tfc

**NORTH PLAINS**  
 160 acres Southwest of Startford. 8" well, adjoining farm pumps over 1,000 gallons per minute. This land lays fair and a small amount of minerals go with the sale to the purchaser. Price \$200.00 an acre. Approx \$7,700.00 loan at 6 1/4 can be assumed. Balance cash. B-3-19-52-tfc

**160 ACRES**  
 Near town, ideal for subdividing into small tracts. Priced \$475.00 per acre. 29 per cent down and good terms on the balance. B-3-19-52-tfc

**HAMBY REAL ESTATE**  
 1/2 mile south of underpass on Hwy 385  
 Office—364-3566  
 Calvin Edwards—364-1017  
 Gerald Hamby—364-1534  
 J.M. Hamby—364-2553  
 B-4-55-tfc

**8. WANTED**  
 I need a house to rent by August 1st: Unfurnished 2 or 3 bedroom house with hookup for electric washer, dryer and stove. 1 car garage. Call 364-5470, ask for Bob. B-6-27-55-7c

**WANTED:** Tractor roto-tilling. Complete lawn seeding or hand mowing. Call 357-2382 Summerfield. B-6-35-tfc

**Wanted:** Yards and gardens to rototill. Free estimates. Phone 364-5068. B-6-10-22-tfc

**WANT TO BUY:**  
 Old gold, rings, watches, old class rings, etc.  
**Spangler's Diamonds**  
 Sugarland Mall.  
 Phone 364-0970  
 B-6-48-tfc

4 bedroom home 2250 sq. ft. Living Room Den Assumable financing. Priced to sell. B-4-31-tfc

**CHOICE 527 ACRE IRRIGATED FARM.** Strong 8" wells. On pavement near Hereford. 364-0484. B-4-50-3p

**US66 TRUCK STOP.**  
 Cafe, garage, Big diesel storage. Money maker. Phone 364-0484. B-4-50-3p

**5. FOR RENT**  
**BLUE WATER GARDEN**  
 612 IRVING  
 PHONE 364-6661  
 Unfurnished 3 & 4 bedroom apartments.  
 An Equal Housing Opportunity. B-5-07-tfc

**Storage for rent.** Phone 364-1483 or 364-3937. B-5-10-tfc

Custom farming wanted. Good equipment, fast service. Economical rates. Call Mike McGee, 578-4565.

B-6-12-50-8c

**8. HELP WANTED**

**NEEDING** School bus drivers. See Eldon Owens at School Bus Barn.

B-8-10-57-tfc

**OPENING FOR REAL ESTATE** Salesman. License and experience preferred, but not mandatory. Call 364-0783 for appointment.

B-8-16-25-tfc

**NEED:** auto truck mechanic, also service personnel for service island. Contact Bill Davis in person at **BIG DADDY'S TRUCK STOP**, Hwy 60 East.

B-8-20-56-2c

**WAITRESSES NEEDED—ALL SHIFTS.** Apply in person to **JORD-INN'S**, East Hwy 60.

B-8-10-55-tfc

Productive farmer-stockman. Experienced ditch, sprinkler irrigation. Machinery repair, welding. References required. Call 806-364-0484.

B-8-53-3c

Diesel-Driver, mechanic, welder with tools. Good salary, house, utilities furnished. Call 806-364-0491.

B-8-53-3c

Need mature and experienced lady able to accept responsibility. Apply in person only to Mr. Burger, West, 821 West Park between 10:30 a.m. and 11:00 a.m.

B-8-23-56-2c

**NEED:** Appliance salesman. Commission or salary. Apply in person to Montgomery Ward, 114 Park Avenue.

B-8-14-56-tfc

"Opportunities said to be 'Real Grim' for summer jobs!!". Quote, *Avalanche Journal*. **STUDENTS**, reserve your summer job now. Write:

**FULLER BRUSH**  
Box 1074  
Levelland, Texas 79336  
or call 894-5879.

B-8-32-tfc

Excellent opportunity for ambitious young man. Must have office and production experience and/or willing to learn. Phone, Ray, at 364-6602 between 10 a.m. and 5 p.m.

B-8-25-56-2c

**9. SITUATIONS**

Would like to keep teachers children for the 75-76 term. Please call 364-1346.

B-9-56-4p

State Licensed Child Care For Working Mothers Hereford Day Care Center 6 months through 8 years After school care available 364-1293

B-9-46-tfc

**10. NOTICE**

**ALCOHOLISM INFORMATION**

For information on alcoholism, referrals for help, counselling, or programs on the subject of the disease of alcoholism, Call 364-4540 from 8 a.m. 'till 12, 1 p.m. until 5 p.m. Monday through Friday.

**A UNITED FUND AGENCY**

B-10-12-tfc

**GENERAL ELECTRIC** Authorized sales and service. Expert service on all major brand appliances.

Taylor Furniture & Appliance 603 Park Avenue, Hereford. Phone 364-1561

B-10-25-tfc

**11. BUSINESS SERVICE**

For the convenience of you, our customers, we now have truck scales to weigh your scrap iron—One mile North of Big Daddy's Truck Stop.

**HEREFORD IRON & METAL** North Progressive Road by City Dump

Anson A & Jane Denting Phone 364-3350 or 364-3777

1/2 B-10-34-tfc

**SENIOR CITIZENS** Let us help you. Referral-advisory Service. Call 364-6917.

B-11-51-9p

**PORTABLE DISC ROLLING** Scalped or Plain

**PORTABLE WELDING** and Repair Work

**JOHNNY GALLAGHER** 364-4977

B-11-19-tfc

**JOHNSON IRRIGATION** Peerless PVC Plastic Pipe Don Johnson, 364-2870 Mobile Phone 364-4741 Unit 3470

P.O. Box 2024, Hereford, Texas B-11-8-tfc

**FRANK WESTER CEMENT CONTRACTOR** 107 BRADLEY Residential-Commercial Turnkey Job Straight Flush Phone 364-5169

1B-11-39-tfc

**FOR** Weed spraying and alley cleaning, call: **RYDERS LAWN & GARDEN SERVICE**, 364-3356.

B-11-55-9c

**HOME REPAIR & REMODELING. PAINTING NEW CONSTRUCTION.**

No job too large or too small.

**ROCKWELL BROS & COMPANY** 104 So. Main, 364-0033.

B-11-45-tfc

**LOCAL FURNITURE STORE** well established and profitable with clean inventory and good notes receivable. Total price about \$90,000 depending on closing inventory. Stable-efficient staff available if desired. Perfect for owner-operator.

CALL (806) 293-5113, Ext. 32. B-11-53-6c

**WILL PICK UP JUNK CARS FREE** Call 364-3350 or 364-3777

1B-11-28-tfc

**FOR PORTABLE DISC ROLLING** Call **Ralph Paul**, 364-1842 or 364-2978

B-11-19-tfc

**WE REPAIR** Kirby, Electrolux, Singer, Hoover and Eureka Vacuum Cleaners and all makes of sewing machines. **PHONE 364-4051** 226 Main

B-11-104-tfc

**BOBBY GRIEGO DRAGLINE SERVICE** TAILWATER PIT CLEANING DUMP TRUCKS LOADER DOZER

Day Phone 364-0574 Night—364-2322

1B-11-14-tfc

**B.L. Jones CONCRETE CONTRACTOR** We will do your finishing or give you a turnkey job. Free Estimates. 246 16th Street Phone 364-6617

B-11-21-tfc

We buy old gold rings, mountings, etc., for Swest Refinery. **Covans Jewelers** Downtown

B-11-13-51-tfc

**WANTED** 100 to 150 watches a week to repair by latest approved methods.

**COWAN JEWELERS** B-11-15-29-tfc

**KELLY ELECTRIC** Virgil Kelley Electrical Contractors Residential-Commercial All bids & wiring competitive. Ph. 364-1345 - Nights 364-1523 or 364-5929.

P.O. Box 30 B-11-15-tfc

**ROTO TILLING YARDS & GARDENS** Phone 364-1432 605 Avenue H

B-11-10-18-tfc

**M.S. JIMENEZ DITCHING SERVICE** Install irrigation or gas lines. Phone 364-4782

Between 8:00 p.m. to 8:00 a.m. B-11-33-3p

**DRAGLINE SERVICE FOR TAIL WATER PIT CLEANING** CALL **CLIFF JOHNSON**, 364-2111

B-11-45-tfc

**LAWN & TREE SPRAYING HEDGE TRIMMING** Clean up and light hauling. **C.L. STOVALL** 364-4160.

B-11-31-tfc

Custom swathing, stacking and hauling. Alfalfa, milo and corn stubble. Heaston stack hand system. 364-2907 or 364-3117.

B-11-15-42-tfc

**ROTOTILLING.** Call Robert Betzen, 289-5500 or 364-2976

B-11-11-10-tfc

**13. LOST & FOUND**

Will the party who called about the lost poodle, please call again and ask for "Fran", 364-0660 or 364-2820.

B-13-19-57-2c

**LOST:** Small white Spitz, answers to name of "T.J." Call 364-4235.

B-13-10-55-tfc

**14. CARD OF THANKS**

**CARD OF THANKS** I wish to thank Dr. Rush and Dr. Johnson and the nurses at Deaf Smith General Hospital and also my friends for the prayers, telephone calls, visits, cards and flowers during my short stay in the hospital.

Marchetta Hutchison

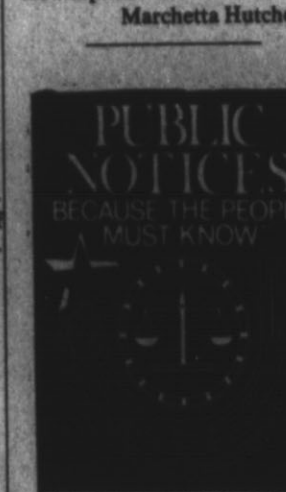

**UNITED STATES DEPARTMENT OF AGRICULTURE, ANIMAL AND PLANT HEALTH INSPECTION SERVICE, OFFICE OF THE ADMINISTRATOR.** Notice is hereby given that because of the existence of the contagion of hog cholera in Deaf Smith and Castro Counties in Texas, and the nature and extent of such contagion, portions of the aforesaid counties are quarantined under an amendment of the regulations in 9 CFR Part 76, as amended, effective July 10, 1975. The restrictions pertaining to the interstate movement of swine and swine products from or through quarantined areas contained in said 9 CFR Part 76 apply to the area quarantined.

The amendment is published in the Federal Register. Detailed information concerning the regulations and the amendment may also be obtained from E.S. Cox, Area Veterinarian in Charge, 702 Colorado, Street, Room 301 Austin, Texas 78701.

Done at Washington, D.C., this 10th day of July, 1975.

**J.K. Atwell** Acting Deputy Administrator, Veterinary Services Animal and Plant Health Inspection Service T-57-1c

**ANTIQUE SALE** Received new stock including silver, art glass, clock sets, furniture, pole screen, 4-paneled screen, fine Orientals, etc.

A special table of items \$5.00 and under Friday and Saturday July 18th & 19th 10 A.M. to 6 P.M. 221 Ranger Drive 364-4215

**RAIDS CONTINUE** Comptroller Bob Bullock led more raids against sales tax-delinquent firms in the Dallas area which, he said, owe more than \$200,000 to the state and city.

The Comptroller's agents locked a restaurant, closed a concrete manufacturer, took inventories and equipment from a photo shop, appliance shop, air conditioning firm and microfilm service company.

Property seized will be sold at public auction to satisfy tax claims unless owners pay up, Bullock said.

He scheduled an auction July 21 in San Antonio for nearly 15,000 cases of whiskey, wine and beer taken from three discount liquor houses whose owner owed \$405,000 in delinquent sales taxes.

**HIGHWAYS IN TROUBLE** Texas Highways and Public Transportation Department cancelled August contract lettings because of inflated costs and declining gasoline taxes.

Both T.H.P.T.D. Engineer-Director B.L. DeBerry and Gov. Dolph Briscoe, meanwhile, expressed concern over President Ford's federal highway program.

DeBerry said reducing the federal highway trust fund would impose a heavier tax load on the states and further reduce construction.



**AUSTIN —** The House of Representatives may be returning to Austin before September 1 to consider the first impeachment proceedings in more than 40 years.

A select House committee already has directed its staff to draft several articles of impeachment against 229th District Judge O.P. Carrillo of Duval County.

Committee members rounded out their examination of the record in their inquiry into allegations against Carrillo last week in closed-door session.

They will vote in open session on the proposed articles.

If a majority of the 11-member panel vote to press any of the articles, the House must be called into session to consider them on the third Monday following the committee report.

The constitution further provides that the Senate must try impeachment charges brought by the House against certain state officials, including district judges.

A two-thirds vote in the Senate is required to convict.

Fewer than a dozen serious impeachment proceedings have been brought in a century. Only one of these—the 1917 case against then Gov. James E. Ferguson—actually resulted in a removal from office.

**AG OPINIONS** A city commissioner's continued interest in an old contract to buy water from the municipality for resale to rural customers would be a civil law violation, Atty. Gen. John Hill held.

In other recent opinions, Hill concluded: A county jail commissary must collect the state and

ing in permanent disability and 30,000 in death. While much of the Commission's work centers around eliminating product hazards, it also provides information to help consumers decide which products may be safer, works to develop product safety standards; and promotes research into causes and prevention of product-related deaths, illnesses, and injuries.

The Commission also can issue and enforce safety standards on design, construction, contents, performance, packaging, and labeling of more than 10,000 consumer products ranging from architectural glass, stairs, and power tools, to stoves, ladders, and lawnmowers.

A Texas consumer who has a complaint about an unsafe product or who has been injured by a product, should call the agency's Dallas office at 214-353-8260.

Once the agency gets a consumer complaint about product safety, it begins to test and evaluate the product. If a safety problem is confirmed, the agency informs the manufacturer who may be expected to notify all purchasers, to repair or replace the product, to refund the purchase price, or even to remove it from sale. Almost all manufacturers are cooperative, but if not, the agency can take legal steps when a hazardous product is involved.

Any consumer can petition the Commission to start proceedings on issuing, amending, or revoking a consumer product safety rule, and the petition need not be a formal document. The agency says "even if the petition is handwritten on flowered stationery" it will look into the merits of the request.

**THE CONSUMER ALERT** by John L. Hill Attorney General

**THE CONSUMER ALERT** by John L. Hill Attorney General

**THE CONSUMER ALERT** by John L. Hill Attorney General

**THE CONSUMER ALERT** by John L. Hill Attorney General

**THE CONSUMER ALERT** by John L. Hill Attorney General

**THE CONSUMER ALERT** by John L. Hill Attorney General

**THE CONSUMER ALERT** by John L. Hill Attorney General

**THE CONSUMER ALERT** by John L. Hill Attorney General

**THE CONSUMER ALERT** by John L. Hill Attorney General

**THE CONSUMER ALERT** by John L. Hill Attorney General

Briscoe said the administration's offer to return one cent of the gasoline tax to the states "covers up an attempt to move two cents into the federal treasury and away from needs of the states."

**COURTS SPEAK** The Supreme Court upheld an injunction against a \$45 million Southwestern Bell Telephone Company long distance rate increase in Texas, pending outcome of a state legal challenge.

The High Court also denied Coastal States Gas Producing Company's proposal to move a suit over San Antonio gas rates and supplies from the city.

In other recent cases, the Supreme Court held: The State Board of Pharmacy should not be allowed to shut down 59 Walgreen drug stores during an appeal of a case involving a law against advertising prescription drug prices.

Conservation and reclamation districts can use maintenance funds to compensate persons damaged due to negligent use of motorized equipment.

Exxon Corp. is entitled to reversal of \$227,000 judgment arising from a job death case because company attorneys were not permitted to show proof the widow had remarried.

County funds must pay cost of publishing divorce case citations for the poor.

Third Court of Civil Appeals held the state sales tax constitutional.

**SHORT SHORTS** Governor and Mrs. Briscoe and their two daughters

are on an 18-day European vacation. State government will have a \$27 million balance after spending \$12.1 billion during the next two years, according to Comptroller Bullock's latest calculations.

Texas labor's new legislative goals will be drafted at the AFL-CIO's state convention in Dallas July 23-26. An agency shop or right to contract bill is expected to be among them.

A court hearing on the State Insurance Board's medical malpractice insurance rate freeze was postponed until July 17.

Texas' economy will soon "ascend more prosperous heights," according to a University of Texas Bureau of Business Research writer's prediction.

"Give or Take" "I shall have to give you ten days or \$20," said the judge.

"I'll take the \$20, Judge," said the prisoner.

**RUIDOSO CABIN FOR RENT** Day-Week-Month Fireplace, sleeps 8, 2 Baths... Larry Watson 364-4078 after 5:00

**BB's Custom** BOOKKEEPING, TYPING, COPYING & TAX SERVICE 132 Ranger Drive 364-4523

**Hot Weather Is Here!** Is your present cooling system enough and if so is it in proper condition..... if not call a professional. 364-4714 Coleman

Robert (Bob) Rhoton **R & R REFRIGERATION AND HEATING SERVICE**

**NATIONAL WRESTLING ALLIANCE** WRESTLING SATURDAY JULY 19 9:00 PM

**TERRY FUNK & SCOTT CASEY** -VERSUS- **TIM "KILLER" BROOKS & ALEX PEREZ**

**Ricky ROMERO vs. The ALASKAN** Bobby JAGGERS vs. Dairo ROMERO

**HEREFORD BULL BARN** Nights \$3.00 Sun. Ads. 2.00 Kids 75c

**at the STAR THEATRE** Something Special SUMMER VACATION MOVIES

This Thursday July 17 10:00 A.M. **LITTLE RASCALS**

Children 12 and under free with ticket from these participating merchants:

Gibson Discount 1st. National Bank Lil Charro Too Gonzales Bros. Plumbing Kester Jewelry Western Wheel Inn Troy's Sweet Shop A & W Root Beer Jones Motors Anthony's

# Play SIMPLE AS: **A B C D**

## WIN UP TO \$100.00 CASH

OTHER CASH PRIZES \$5-\$10 OR WIN \$50 IN TRADING STAMPS (500 STAMPS)



A-B-C-D REGISTRATION LIMITED TO PERSONS 18 YEARS OF AGE OR OLDER OR MARRIED.

### ALL LOCAL ABCD WINNERS

- |                       |                      |
|-----------------------|----------------------|
| Mary R. Flowers       | Mrs. W.B. Griffin    |
| Mrs. James E. Higgins | Marie Carroll        |
| Mrs. John Bentley     | Frankie Ridgway      |
| W.R. Gunstenson       | Betty Battarman      |
| Sadie Rogers          | Mrs. George Millard  |
| Cecilia Monroe        | Mrs. Antonio Rameriz |
| Lois Mills            | O.C. Cummings        |
| Mrs. J.R. Euler       | Mrs. Duane Cassels   |
| Sadie Shaw            | Lee Roy Brannon      |
| Mrs. L. Magee         | Chris Luna           |
| Jene Beaven           | Mrs. Virgil Owens    |
| Sam Johnson           | Connie Vasquez       |
| Mrs. John D. Aikin    |                      |

PRIZE VALUE	NUMBER OF PRIZES	ODDS FOR ONE VISIT	ODDS FOR 5 VISITS	ODDS FOR 10 VISITS
\$100.00	18	4821	964	482
\$ 10.00	94	1607	321	161
\$ 5.00	72	1205	241	121
\$ 0.00 in Trade Stamps	240	361	72	36

REFRESHING  
**A&W ROOT BEER**

# 6 \$1

12 OZ. CANS

It's Easy - It's Fun! On every visit to our store, pick up a free "Simple As A-B-C-D" game card. Rub off the black square and see which letter you've received. Collect all four - an A, a B, a C, and a D, and you win \$100.00 cash. You can also be an Instant Winner - some cards show a "\$10.00 Winner", or a "\$5.00 Winner", or a "\$50.00 In Trading Stamps". Start playing and collecting your letters today. Be a winner at Thriftway - it's "Simple As A-B-C-D".

You Can Be An Instant Winner

**NO Purchase Required**

Collect All Four Letters And Win

### DAIRY SPECIALS

BORDENS WHIPPING CREAM... 1/2 PT. **39¢**

BORDENS BUTTERMILK..... 1/2 GAL. **69¢**

PARKAY DIET Margarine..... 2 8 OZ. TUBS **59¢**

NEW FIESTA VIVA  
**PAPER TOWELS**

# 49¢

JUMBO ROLL

### ICE CREAM

# 99¢

BONELESS - NO WASTE  
**SIRLOIN TIP ROAST** LB. **\$1.69**

FULL CUT BONELESS  
**ROUND STEAK** LB. **\$1.79**

BONELESS RUMP ROAST LB. **\$1.49**

PIKES PEAK ROAST LB. **\$1.39**

FULL CUT BONE IN  
**ROUND STEAK** . . LB. **\$1.69**

STRAINED VARIETIES - GERBER

**Baby Food** ..... JAR **15¢**

BOW WOW  
**Dog Food** ..... 10 LB. **\$1.59**

LIQUID DETERGENT  
**Palmolive** ..... 48 OZ. BTL. **\$1.39**

FARM FRESH  
**Whole Catfish** ..... LB. **\$1.59**

PRINGLES  
**POTATO CHIPS**

TWIN PACK **89¢**

CUDAHY CHUCK WAGON  
**Franks** ..... 12 OZ. PKG. **69¢**

CHUCK WAGON  
**Sliced Bacon** ..... LB. **\$1.49**

HORMEL  
**Little Sizzlers** ..... 12 OZ. PKG. **99¢**

HILLSHIRE FARMS  
**Smoked Sausage** ..... LB. **\$1.39**

SHURFRESH  
**Sliced Bologna** ..... 12 OZ. PKG. **79¢**

ARIZONA VINE RIPENED  
**Cantaloupe**

# 25¢

LARGE SIZE LB.

NORTH CAROLINA PEACHES FREE STONE LB. **39¢**

CALIFORNIA ONIONS RED SWEET LB. **25¢**

WASHINGTON KING CHERRIES LB. **69¢**

CALIFORNIA CARROTS LB. CELLO BAG **23¢**

5¢ OFF LABEL BAR SOAP BATH SIZE BAR **IRISH SPRING** **29¢**

*Irish Spring*

### THRIFTY GROCERY BUYS

HARVEST GOLD  
**Orange Drink** ..... 48 OZ. CAN **39¢**

DEL MONTE CUT  
**Green Beans** ..... 3 303 CANS **\$1.00**

DEL MONTE WHOLE KERNEL  
**Golden Corn** ..... 3 12 OZ. CANS **\$1.00**

DEL MONTE  
**Fruit Cocktail** ..... 303 CAN **39¢**

SHURFINE CUT ALL GREEN SPEARS  
**Asparagus** ..... 15 OZ. CAN **49¢**

ASSORTED FLAVORS  
**Cookies** ..... 3 FOR **\$1.00**

SUNSHINE  
**Hi Ho Crackers** ..... 16 OZ. PKG. **59¢**

NABISCO  
**Fig Newtons** ..... 16 OZ. PKG. **79¢**

CARNATION-LIGHT CHUNK  
**Tuna** ..... 6 1/2 OZ. CAN **49¢**

QUALITY  
**DEL MONTE SPINACH** ..... 4 NO. 303 CANS **\$1.00**

**CAKE MIX**  
BETTY CROCKER ASSORTED LAYER **59¢**

15¢ OFF LABEL 28 OZ. BTL. HEAVY DUTY LIQUID  
**DYNAMO Detergent** **79¢**

### FROZEN FOOD VALUES

SPECIAL INTRODUCTORY OFFER LEMON, CHOCOLATE OR BAVARIAN CREAM  
**MORTON DONUTS** ..... 6 CT. PKG. **79¢**

MORTON BEEF, CHICKEN OR TURKEY  
**Meat Pot Pies** ..... 8 OZ. PKG. **29¢**

**CASCADE**  
DISHWASHING DETERGENT 35-OZ. BOX **99¢**

JUST ARRIVED  
NEW SHIPMENT  
CANNING JARS  
ALL SIZES-BALL-KERR

REGULAR OR FLAVORS ORE-IDA  
**TATER TOTS** 2 LB. BAG **69¢**

MARYLAND CLUB  
**COFFEE** LB. CAN **99¢**

426 N. MAIN  
DOUBLE STAMPS  
TUESDAY WEDNESDAY



# T.G.&Y.

PRICES GOOD THRU JULY 19 IN ALL T.G.&Y. FAMILY CENTERS AND 5¢ TO \$1.00 STORES - WHILE QUANTITIES LAST!

NO LIMIT IN NEW MEXICO

## T.G.&Y. SPECIAL 'CLIP AND SAVE'... SUPER SAVINGS

CLIP THIS COUPON



**Johnson's BABY POWDER**  
9 Oz. • Limit 2 WITH COUPON

**67¢** EA.

Good Thru July 19

T.G.&Y.

CLIP THIS COUPON



**BABY OIL**  
16 Oz. Size WITH COUPON

**77¢** EA.

Good Thru July 19

T.G.&Y.

CLIP THIS COUPON



**Golden T SKIN CARE**  
Regular or Herbal 16 Oz. • Limit 2 WITH COUPON

**73¢** EA.

Good Thru July 19

T.G.&Y.

CLIP THIS COUPON



**PAPER TOWELS**  
120 Oz. - 2 Ply Jumbo Roll • Limit 4 WITH COUPON

**287¢** ROLLS

Good Thru July 19

T.G.&Y.

CLIP THIS COUPON



**FACIAL TISSUE**  
200 Oz. 2 Ply Colors Limit 4 WITH COUPON

**277¢** FOR

Good Thru July 19

T.G.&Y.

CLIP THIS COUPON



**BATHROOM TISSUE**  
330 Oz. • 2 Ply 8 Roll Package WITH COUPON

**\$117** PKG. Limit 2

Good Thru July 19

T.G.&Y.

CLIP THIS COUPON



**Lynx SPRAY DEODORANT**  
21 Oz. • Limit 2 WITH COUPON

**\$177** EACH

Good Thru July 19

T.G.&Y.

CLIP THIS COUPON



**Golden T SPRAY CLEANER**  
32 Fluid Oz. WITH COUPON

**73¢** EA.

Good Thru July 19

T.G.&Y.

CLIP THIS COUPON



**WIZARD AIR FRESHENER**  
6 Oz. Solid 3 Scents - Limit 2 WITH COUPON

**63¢** EA.

Good Thru July 19

T.G.&Y.

CLIP THIS COUPON



**DEPEND-O BOWL CLEANER**  
12 Oz. • Limit 3 WITH COUPON

**63¢** EA.

Good Thru July 19

T.G.&Y.

CLIP THIS COUPON



**GULF-LITE CHARCOAL STARTER**  
1 Oz. • Limit 2 WITH COUPON

**53¢** OT.

Good Thru July 19

T.G.&Y.

CLIP THIS COUPON



**SERGEANT'S SENTRY IV® 4 Mo. FLEA COLLAR**  
Limit 2 WITH COUPON

**\$127** EACH

Good Thru July 19

T.G.&Y.

NO LIMIT IN NEW MEXICO

# T.G.&Y.

PRICES GOOD THRU JULY 19 IN ALL 5¢ TO \$1.00 STORES AND FAMILY CENTERS - While Quantities Last!

# SUMMER SUPER SAVINGS



**WD-40**  
the instant non-oily lubricant

11-Oz. Spray Can Limit 2

**97¢** EA.

Drip Dry HANGERS



16" Vinyl-Coated Metal Hangers

Set of 12

**97¢** SET

100% Polyester THREAD



Golden T

225 Yds. Per Spool

6 SPOOLS

**\$100**

Clark's PEANUT BUTTER LOGS



14 Oz. Bag

**99¢** BAG

Unique Poly Festival WASTEBASKETS



9 Oz. "THIMBLE" 96¢ EACH Limit 2  
10 Oz. "PASODA"  
18 Oz. "TULIP"  
18 Oz. "COUNTRY"  
13 Oz. "WICKER"  
30 Oz. "BARREL"

We Will Be Happy To Bring Your Money If You Are Not Satisfied With Your Purchase

• DIRECTORY •

Pages 1,2,3,4,13,14,15 & 16... Good In All 5¢ To \$1.00 Stores and Family Centers.  
Pages 5,6,7,8,9,10,11 & 12... Good In Family Centers Only...

Shop T.G.&Y. For Our Special **SUNTIME SUPER SAVINGS!**

Hundreds Of Unadvertised Specials... drastically reduced while Stocks last! Check all departments for terrific bargains. Items will vary by stores.

- SUPPLEMENT TO:
- Sunday Amarillo News-Globe
  - Burger News Herald
  - Brownfield News
  - Plainview Daily Herald
- Abilene Reporter News
- Wadley County News
- Odessa American
- Midland Reporter Telegram
- Big Spring Herald
  - Spearman, Texas 9 Locations
  - Amarillo, Texas 5 Locations
  - Dimmitt, Texas 3 Locations
  - Clovis, New Mexico 2 Locations
  - Dumas, Texas 2 Locations
  - Odessa, Texas 3 Locations
  - Kermit, Texas 2 Locations
  - Big Spring, Texas 2 Locations
  - Abilene, Texas 5 Locations
  - Midland, Texas 7 Locations
  - Lubbock, Texas 7 Locations
  - Clovis, New Mexico 3 Locations
  - Odessa, Texas 3 Locations
  - Dumas, Texas 3 Locations
  - Big Spring, Texas 2 Locations
  - Abilene, Texas 2 Locations
  - Brownfield, Texas 2 Locations
  - Denver City, Texas 2 Locations
  - Hereford, Texas 2 Locations
  - Plainview, Texas 2 Locations
  - Stinson, Texas 2 Locations

# T.G.&Y.

PRICES GOOD THRU JULY 19 IN ALL T.G.&Y. FAMILY CENTERS AND 5¢ TO \$1.00 STORES - WHILE QUANTITIES LAST!

- Spearman, Texas
- Amarillo, Texas
- 9 Locations
- Dumas, Texas
- Borger, Texas
- Abilene, Texas
- 5 Locations
- Odessa, Texas
- 3 Locations
- Kermit, Texas
- Big Spring, Texas
- 2 Locations
- Midland, Texas
- Lubbock, Texas
- 7 Locations
- Station, Texas
- Plainview, Texas
- Brownfield, Texas
- Denver City, Texas
- Hereford, Texas

# SUMTIME

T.G.&Y. FANTASTIC TWO BIT...  
SUPER SAVINGS

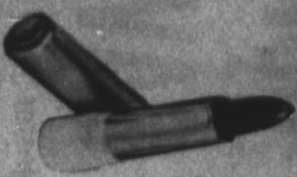

westmore  
Lipsting

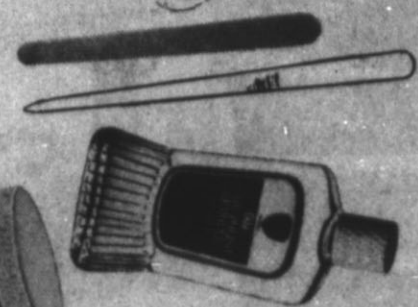

• **NAIL CLIPPERS**  
Deluxe stainless steel clippers with file. Limit 3.

• **NAIL POLISH REMOVER**  
Golden "T", Oily, pleasantly perfumed, gentle. 6 Oz. Limit 3.

• **PETROLEUM JELLY**  
Golden "T", Gentle, soothing skin care. White. 6 oz. Limit 6.

• **PRO TOOTHBRUSH**  
Turtled style with medium or soft bristles. Adults.

• **PRO Child's Fruit Aroma TOOTHBRUSH**  
The "fruit aroma" brush encourages regular dental care. Limit 3.

• **MOUTHWASH**  
Golden "T", Amber anti-septic for oral hygiene. 16 oz. Limit 3.

• **CLEANSING PUFFS**  
Plastic puffs for dishes and TEE-LON®. 2 per pkg. Limit 2 pkgs.

• **POT HOLDER**  
Golden "T" 7" x 7", 100% Cotton. Assorted quilted prints.

• **VEGETABLE BRUSH**  
Smooth wooden handles, Tampico bristles. Boy several

• **CUP HOOKS**  
Multi-purpose 7/8" hooks. Rustproof brass finish. 6 per card.

• **BOWL DEODORIZER**  
Daisy Fresh™ boxed para deodorant with plastic hanger. Limit 6.

• **PAINT BRUSH**  
Nylon bristles. Choice of widths: 1/2", 1", 1 1/2" or 2"

• **DOG CHEW BAR**  
Natural rawhide dog toy. 3 "Yummy" beehive sticks per card.

• **LIPSTICKS**  
Regular or moisturized in a choice of six shades. Limit 6.

• **NAIL FILE**  
8" Professional size. Triple cut stainless steel. Limit 3.

• **TOOTHBRUSH & SOAP HOLDER**  
Coordinate combination in assorted color plastic. Great for travel.

• **POWDER PUFFS**  
2 1/2" deep pile velour puffs. 2 per package.

• **EMERY BOARDS**  
7" flexible professional style. 8 per package. Limit 3 pkgs.

LOOK AT THESE

25¢

BUYSI

• **PICTURE HANGERS**  
Metal. Assorted sizes, assorted counts per card

• **PICTURE HANGERS CARDS**  
Adhesive cloth. 8 per card. Limit 8 cards.

• **DRESS COMBS**  
9" dress combs by Dupont. Assorted colors.

2 25¢

2 25¢

3 25¢



CHORE REDDY CIGARETTES



Pro



TEE-LON



SPOT

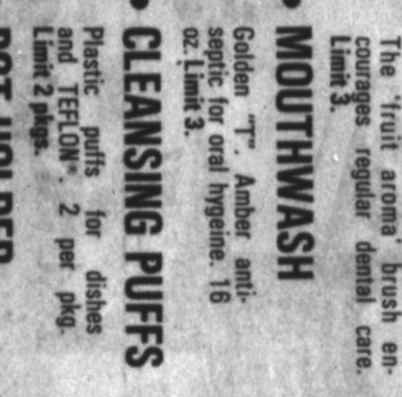

DOG CHEW BAR

# T.G.&Y.

PRICES GOOD THRU JULY 19 IN ALL T.G.&Y. FABRIC SHOPS WHILE QUANTITIES LAST!

T.G.&Y. SPECIAL FABRIC & NOTIONS... SUPER SAVINGS

# SUMTIME

## DOUBLEKNIT

CREPE STITCH

100% Polyester

EQUITIME FABRIC in a large selection of fantastic colors! The perfect fabric for all seasons... all fashions. Machine washable, drip or tumble dry. 58/80" wide. All first quality on full bolts. Shop early while selection is best!

\$1.97

YARD

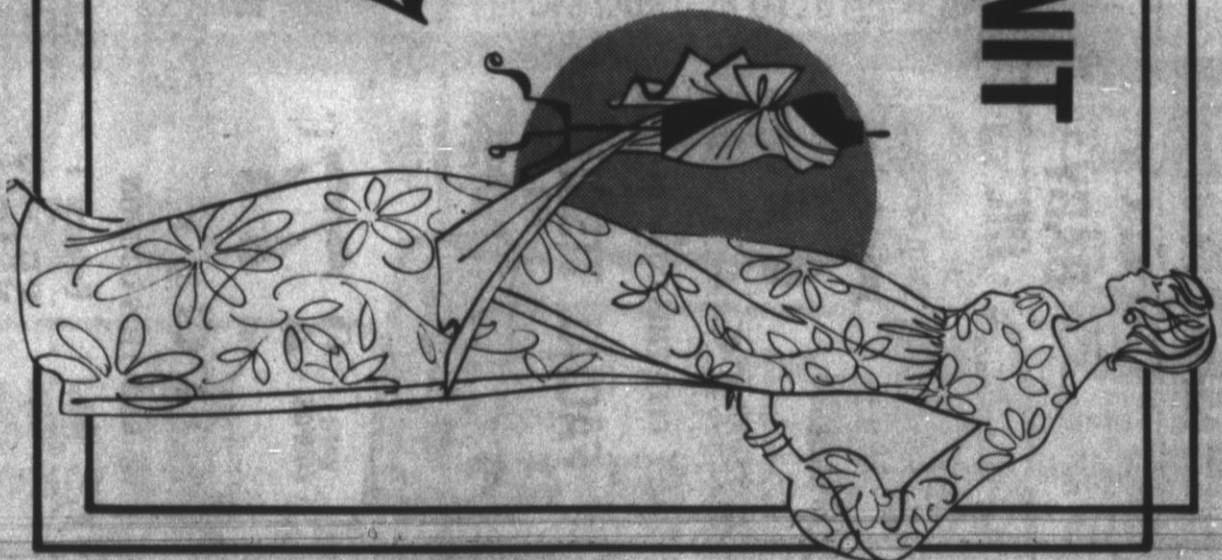

## SPORTSWEAR PRINTS

"Caboose"

44/45" wide. 100% Cotton has always been a favorite for keeping cool, and it needs no special treatment machine washing and drying keeps it looking fresh and crisp. Perfect for playwear, sport-sweat, dresses, whatever.

\$1.69

YARD

"I Like You"

## NOVELTY PRINTS

44/45" wide. 50% Avanti Rayon, 50% Cotton. All first quality. Great for blouses, sportswear, kiddie clothes! Machine wash, tumble dry.

\$1.59

Yd.

## PREFERRED PRINTS

Bright traditional 100% Cotton dress fabric. A large selection of colors. Machine washable. 44/45" wide.

\$1.69

YD.

## TEE SHOT POPLIN

44/45" wide

65% Kodel® Polyester 35% Combed Cotton. Permanent press. Machine wash, tumble dry. Wide range of colors.

\$1.29

YD.

## Kente Cloth PRINTS

44/45" wide. These great prints are ideal for all kinds of sportswear this summer. They're cool and care-free in 50% Fern® Polyester/50% Cotton - just machine wash and dry. Make beautiful mix-and-match separates!

\$1.98

YARD

"Think Young"

## JERSEY

44/45" wide. 80% Acetate/10% Nylon Jersey can be as casual or as sophisticated as you like. It looks terrific, and it hangs in blouses and dresses for a beautiful summer look.

\$2.69

YARD

# T.G.&Y.

## FABRIC SHOPS

PRICES GOOD THRU JULY 19 IN ALL T.G.&Y. FABRIC SHOPS  
WHILE QUANTITIES LAST!

# SUNTIME

## SUPER SAVINGS!

### DOUBLEKNIT

### SOLIDS and FANCIES

100% Polyester

Exciting, all purpose double knits! Choose from a large array of colors and prints for just about anything you want to sew... easy care! Machine wash, tumble dry and never iron. First quality, 56/60" Wide. Don't miss this super savings.

# \$2.97

YARD

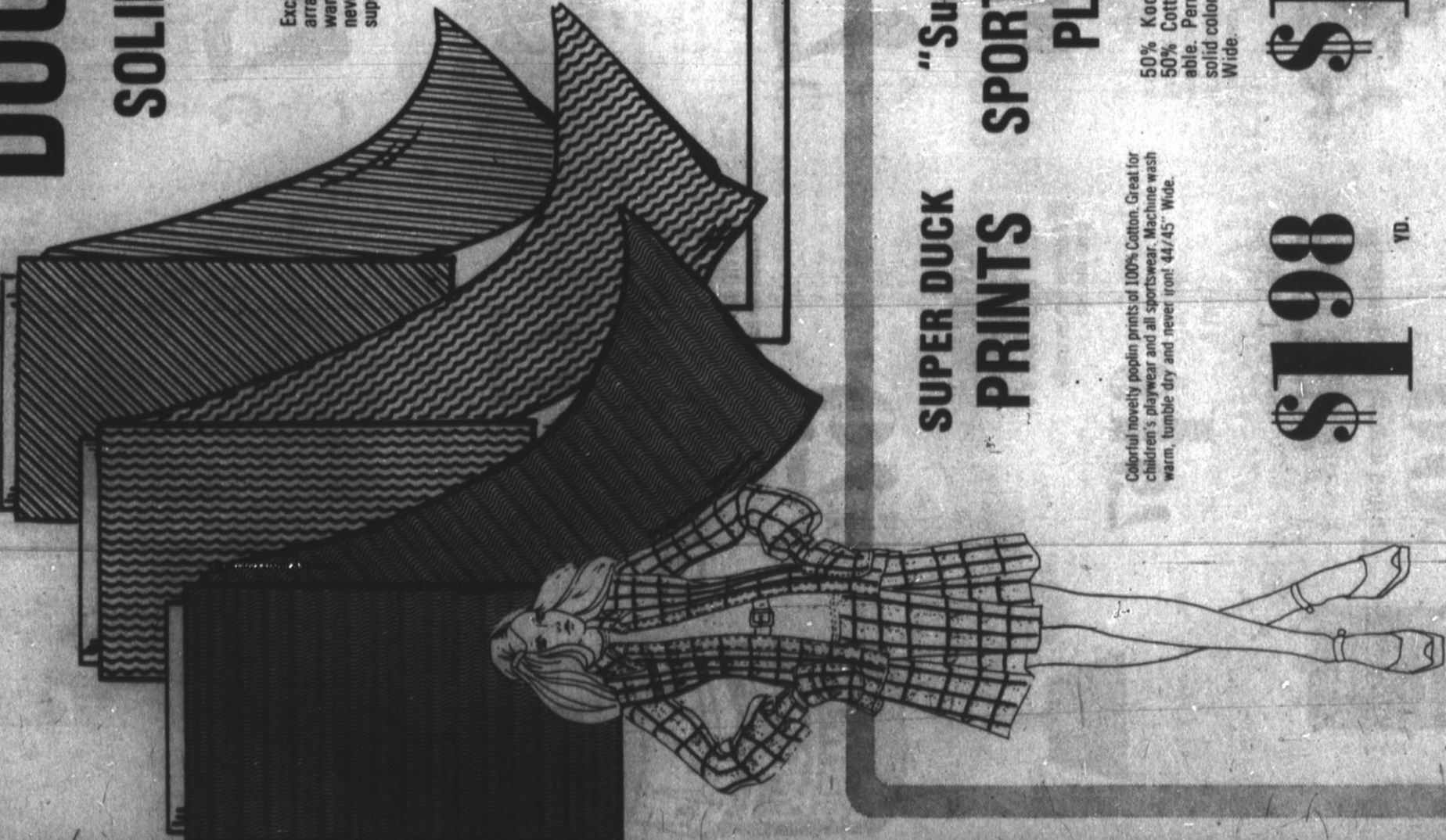

**SUPER DUCK PRINTS**

Colorful, newly popular prints of 100% Cotton. Great for children's playwear and all sportswear. Machine wash warm, tumble dry and never iron! 44/45" Wide.

# \$1.98

YD.

**"Surflin"**  
**SPORTSWEAR PLAINS**

50% Kodel® - Polyester and 50% Cotton. Machine washable. Permanent Press. Rich solid colors. On full bolts. 45" Wide.

# \$1.49

YARD

**"Burlon"**  
**BURLAP**

38" Wide

100% Jute. An all purpose fabric for making handbags, picture frames, lunchbox sets, draperies and more! 38" Wide. Special low price!

# 98¢

YD.

# T.G.&Y.

PRICES GOOD THRU JULY 19 IN ALL T.G.&Y. FAMILY CENTERS  
AND 5¢ TO \$1.00 STORES - WHILE QUANTITIES LAST!

# SUNTIME

## T.G.&Y. FANTASTIC TWO BIT... SUPER SAVINGS

- Spearman, Texas
- Amarillo, Texas
- Dillman, Texas
- Guyton, Okla.
- Clovis, New Mexico
- Dumas, Texas
- Burger, Texas
- Abilene, Texas
- Odessa, Texas
- Kermit, Texas
- Big Spring, Texas
- Midland, Texas
- Lubbock, Texas
- Slaton, Texas
- Plainview, Texas
- Brownfield, Texas
- Denver City, Texas
- Hereford, Texas

• **FRAME PUZZLES**

Favorite tray puzzles in assorted colorful titles. Limit 3.

• **MAGIC SLATES**

Paper cover! Draw a picture, lift film & it disappears! Limit 3.

• **MODELING CLAY**

Non-hardening and non toxic. 4 Colors. A fun pastime for your youngsters!

• **JUMP ROPE**

7 Ft. braided jump rope for fun and exercise! Limit 3.

• **PRINCESS PHONE**

Realistic looking! Durable plastic. Limit 3.

• **CUTIE PINS**

2 On card. Lots of fun for little girls!



• **PANTY HOSE**

Assorted shades. Big Savings Here! Irregulars. Limit 6 pr.

• **KNEE HI'S**

First quality. Assorted colors. Buy several pair.

• **ASH TRAY**

Clear ash tray. 4 1/2" Square. "Anchor Hocking."

• **BUD VASE**

9" High prescut style. "Anchor Hocking." Limit 6.



LOOK AT THESE  
**25¢**  
BUYS!

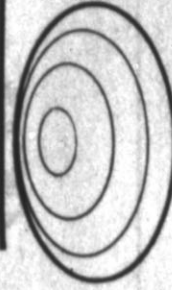

• **FLYING SAUCER**  
Pull string and it flies! Limit 6.

• **FLIP A DISC**

3 1/2" Plastic Disc.

• **MINI PISTOLS**

In 4 Assorted styles.

• **NEON BALLOONS**

4 Oz. In plastic bottle. 10 Count in pkg.

YOUR CHOICE **3 FOR 25¢**

BIG SAVINGS!



• **MINI RIFLES**

3 Styles to choose from.

• **JET GLIDER**

8" Balsa body.

• **LIQUID BUBBLES**

4 Oz. In plastic bottle.

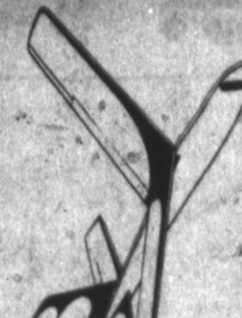
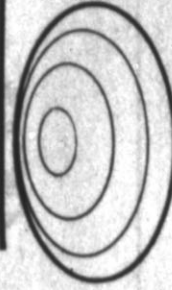

# T.G. & Y.

- Spearman, Texas
- Amarillo, Texas
- 9 Locations
- Dimmitt, Texas
- Guyton, Okla.
- Clovis, New Mexico
- Dumas, Texas
- Borger, Texas
- Abilene, Texas
- 5 Locations
- Odessa, Texas
- 3 Locations
- Kermit, Texas
- Big Spring, Texas
- 2 Locations
- Midland, Texas
- Lubbock, Texas
- 7 Locations
- Slaton, Texas
- Plainview, Texas
- Brownfield, Texas
- Denver City, Texas
- Hereford, Texas

PRICES GOOD THRU JULY 19 IN ALL T.G.&Y. FAMILY CENTERS AND 5¢ TO \$1.00 STORES - WHILE QUANTITIES LAST!

## SUMMERTIME SUPER SAVINGS

Golden "T" ENVELOPES



6-3/4 Size  
Limit 4 Boxes  
Extra quality! Extra Value! 100 Count. Big Savings!

2 BOXES FOR \$1



Golden "T" TABLETS  
130 Sheets in tablet. Ruled or unruled.

2 \$1 FOR

Document FRAMES

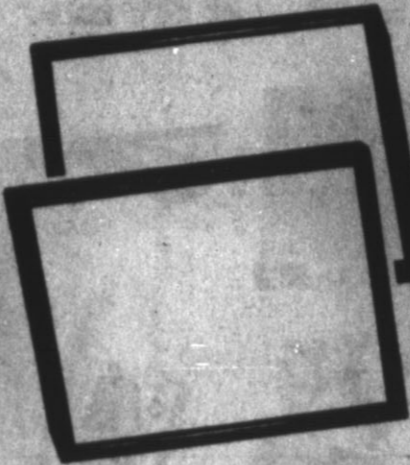

8" x 10" and 8-1/2" x 11" Sizes. Black frame. Lots of framing uses!

Limit 3

83¢ Ea.



BIRDSEYE DIAPERS  
27" x 27" Size. Padded edges. 12 in Package.

Limit 2 Pkg.

\$3.47 Pkg.

PAPER TOWEL HOLDER



Easy to install. Durable plastic. Assorted colors.

Limit 2

67¢ Ea.



BATH SPRAY  
Great for shampoo. Made of long lasting rubber.

Limit 2

99¢



Boys' KNIT

SHIRTS

Long wearing. 50% Polyester, 50% Cotton. Choose from assorted "Spirit Of '76" screens. Popular with boys and girls.

T.G.&Y.'s LOW PRICE! \$1.66 Ea.

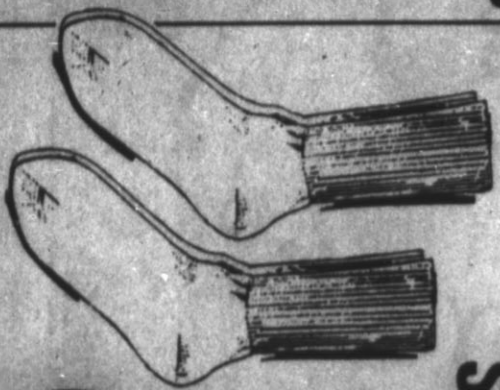

Boys' CREW

SOCKS

Comfortable cotton crew socks in white or colors. Sizes 7-11.

2 PAIR FOR 68¢

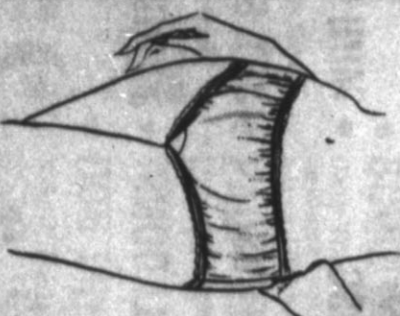

Ladies' Bikini

PANTIES

Kodel® Polyester and Cotton blends. Comfortable eye-let knit with picot elastic waist and leg openings. Medium and large sizes.

SPECIAL PRICE! 72¢ Ft.

# T.G. & Y.

- Spearman, Texas
- Amarillo, Texas
- 9 Locations
- Dimmitt, Texas
- Guyton, Okla.
- Clovis, New Mexico
- Dumas, Texas
- Borger, Texas
- Abilene, Texas
- 5 Locations
- Odessa, Texas
- 3 Locations
- Kermit, Texas
- Big Spring, Texas
- 2 Locations
- Midland, Texas
- Lubbock, Texas
- 7 Locations
- Slaton, Texas
- Plainview, Texas
- Brownfield, Texas
- Denver City, Texas
- Hereford, Texas

PRICES GOOD THRU JULY 19 IN ALL T.G.&Y. FAMILY CENTERS AND 5¢ TO \$1.00 STORES - WHILE QUANTITIES LAST!

## SUMMERTIME SUPER SAVINGS

Golden "T" Brush ROLLERS



Featherweight professional brush rollers. Choice of sizes. Pkg. of 10 Ct. 3" x 1 1/2", 12 Ct. 3" x 3/4" or 14 Ct. 2 1/2" x 1/4" size. With 20 pins in each.

67¢ Pkg.

ANCHOR HOCKING® JARS

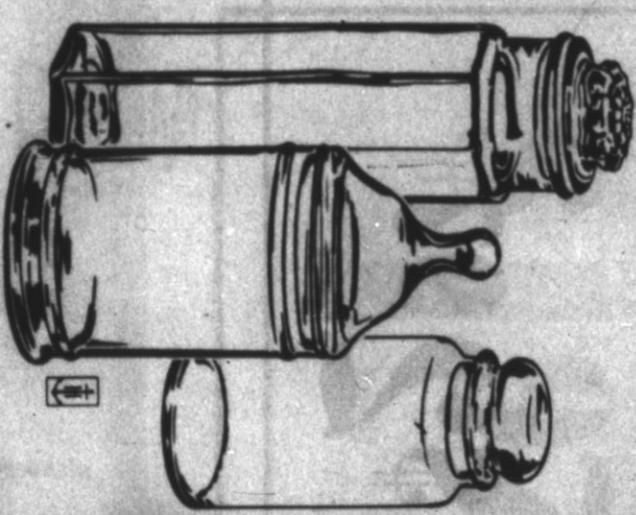

Fill a jar with lots of interesting items. Soap jars for the bath, candy jars and many more. An interesting collection of shapes and sizes.

Limit 3

67¢ Ea.

ANCHOR HOCKING® IMAGINARIUM



Kit contains 1-7" round clear glass bowl and 1 hanging net. Terrarium booklet included. Let your imagination take over!

Limit 2

\$2.27 Ea.

SHOWER CAPS



Plastic satin lined cap. Bouffant size. Assorted prints.

77¢ Ea.

HAIR BRUSHES



Mini round bristle brushes. Puce size. Plastic handles.

44¢ Ea.

BLU-BOY® Automatic BOWL CLEANER

9 Oz. Jar. Automatically cleans the bathroom bowl.

67¢ Ea.

SPLIT-TIP BROOM

Split tip action really gets dirt up!

\$1.67 Ea.

Golden "T" 6-Volt BATTERY

Weather-proof lantern battery

Limit 2 99¢ Ea.

# T.G.&Y

family centers

PRICES GOOD THRU JULY 19 IN ALL T.G.&Y. FAMILY CENTERS  
WHILE QUANTITIES LAST!

840 Clements - Odessa, Texas  
2503 S. Gregg St. - Big Spring, Texas  
38 Village Center - Midland, Texas  
3300 Andrews Hwy. - Odessa, Texas  
1123 E. 42nd St. - Odessa, Texas  
College Park SC # 6 - Big Spring, Texas  
1204 N. Mockingbird - Abilene, Texas  
143 Westgate SC - Abilene, Texas  
3086 S. 14th Street - Abilene, Texas

# SUNTIME

SUPER SAVINGS

2301 S. Georgia - Amarillo, Texas  
1910 Hwy. 64 No. - Guymon, Okla.  
2241 East 27th - Amarillo, Texas  
1059 Coronado Cr. - Borger, Texas  
# 6 Hilltop Plaza - Clovis, New Mexico  
3418 N.E. 24th - Amarillo, Texas  
1115 West Park Ave. - Hereford, Texas  
521 S. Hwy. 207 - Spearman, Texas

## Golden "T" Deluxe Rotary LAWNMOWER

#W1205  
22" ultra-lift cutting blade.  
3 1/2 H.P. Briggs & Stratton  
engine. Easy vertical pull 'n  
go starter. Automatic choke.  
Steel deck with safety side  
discharge. 5 position cutting  
heights.

**\$88.88**  
Ea.

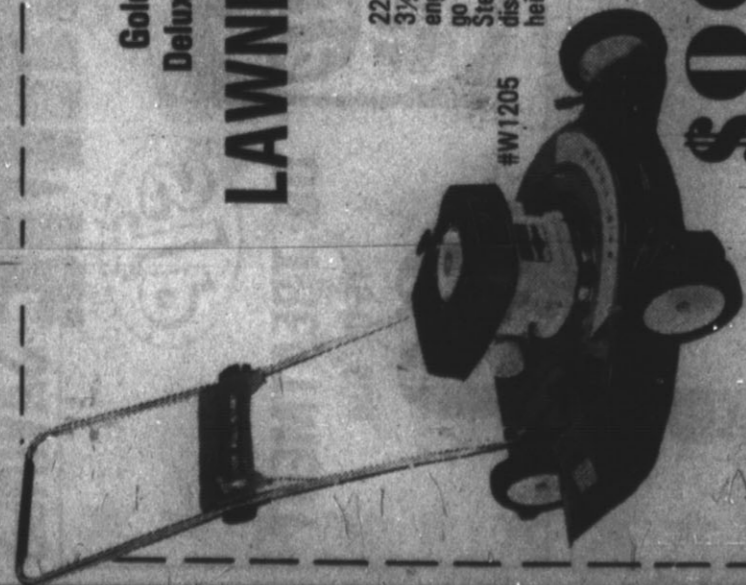

## Golden "T" Super Deluxe Rotary LAWNMOWER

#W6255  
21" ultra-lift blade. 4 H.P.  
Briggs & Stratton engine.  
Vertical pull 'n go starter.  
Lightweight magnesium  
deck. Deluxe finger-tip  
5-position cutting height  
adjustments. Throttle on  
handle.

**\$119.88**  
Ea.

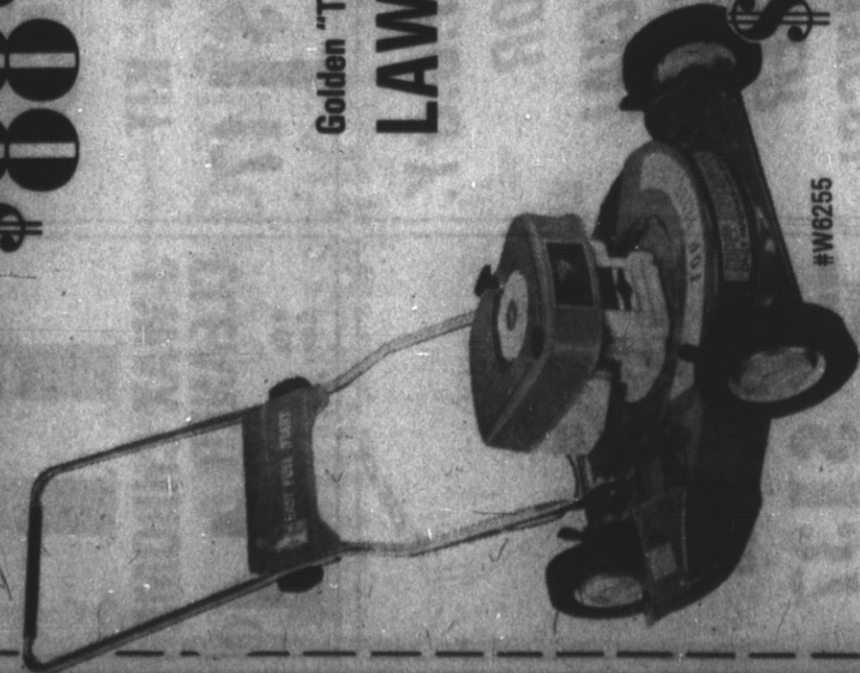

## GRASS CATCHER

Fits all Golden "T" lawnmowers 1972 & on.  
Sturdy frame with replaceable Polyester bag.  
Non-corrosive zipper.  
Great for big lawn clean up jobs!

**\$139.99**  
Ea.

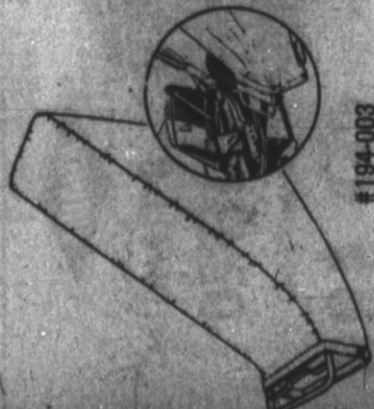

#194-003

## Golden "T" Rotary LAWNMOWER

#W0905  
22" cutting blade. 3 1/2 H.P. Briggs & Stratton engine. Featuring easy recoil starter. Manual 4-position cutting height. 8" wheels, chrome "T" style handle with mounted throttle.

**\$79.88**  
Ea.

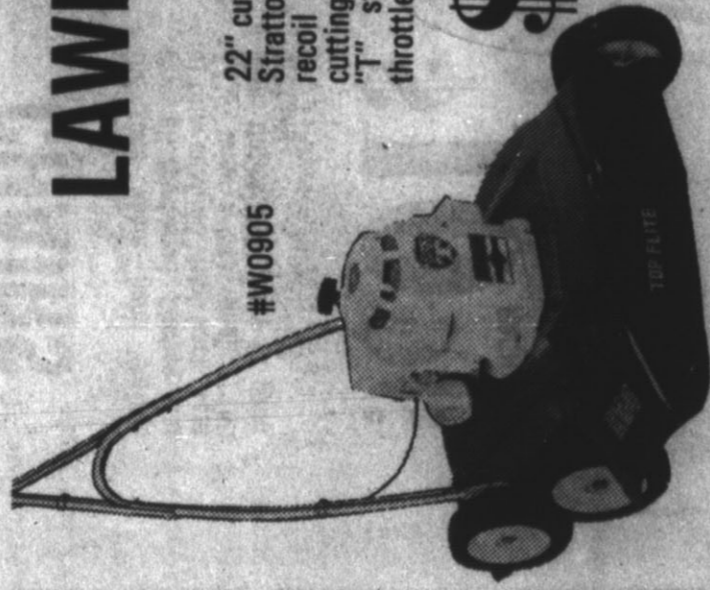

## beaton MOP & GLO FLOOR & SHINE

18 Oz. floor cleaner and waxer all in one! Great one step cleaner for quick clean-ups!

**73¢**  
Ea.

Limit 2



## VIEW MASTER

3 dimensional viewer magnifies more than 5 times. Choose from a big selection of subjects to view. Sturdy plastic viewer from GAF.

**\$1.57**  
Ea.



Reel Film Packs are extra.

# T.G.&Y

family centers

PRICES GOOD THRU JULY 19 IN ALL T.G.&Y. FAMILY CENTERS  
WHILE QUANTITIES LAST!

640 Clements - Odessa, Texas  
2503 S. Gregg St. - Big Spring, Texas  
38 Village Center - Midland, Texas  
3300 Andrews Hwy. - Odessa, Texas  
1123 E. 42nd St. - Odessa, Texas  
College Park SC # 6 - Big Spring, Texas  
1204 N. Mockingbird - Abilene, Texas  
143 Westgate SC - Abilene, Texas  
1115 West Park Ave. - Hereford, Texas

# SUNTIME

SUPER SAVINGS

## MIDLAND INTERNATIONAL

### STEREO SYSTEM

AM/FM/MPX Receiver with 8 track player, full size changer, slide controls for volume, bass, balance and treble. Output jacks for speakers, headphones & tape. Plastic cover, 6" speakers, roll about cart.

Accessories Not Included

**\$134.88**  
EACH



BUY NOW  
PAY LATER!

#19-950

## MIDLAND 8-TRACK

### STEREO PLAYER

Features slide controls, channel select button, output jack for speakers & headphones. Excellent sound!

**\$58.88**  
EACH

#19-626

## T.G.&Y. DIGITAL

### CLOCK RADIO

AM/FM with leaf digital clock. White plastic cabinet. Special low price!

Limit 1

**\$27.88**  
EACH

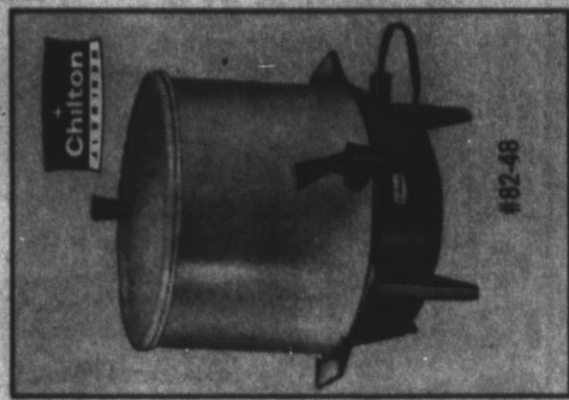

### "Chilton" 30-Cup Buffet PERCOLATOR

Fully automatic. Signal light.

### G. E. HAND MIXER

3 Speeds. Lightweight & compact!

**\$9.88**  
Each

YOUR CHOICE  
Limit 1 Ea.

#82-46

# T.G. & Y.

family centers

PRICES GOOD THRU JULY 19 IN ALL T.G.&Y. FAMILY CENTERS WHILE QUANTITIES LAST!

- 840 Clements - Odessa, Texas
- 2503 S. Gregg St. - Big Spring, Texas
- 36 Village Center - Midland, Texas
- 3300 Andrews Hwy. - Odessa, Texas
- 1123 E. 42nd St. - Odessa, Texas
- College Park SC # 6 - Big Spring, Texas
- 1204 N. Mockingbird - Abilene, Texas
- 143 Westgate SC - Abilene, Texas
- 3006 S. 14th Street - Abilene, Texas
- 2301 S. Georgia - Amarillo, Texas
- 1910 Hwy. 64 No. - Guyton, Okla.
- 2241 East 27th - Amarillo, Texas
- 1059 Coronado Ct. - Borger, Texas
- # 6 Hilltop Plaza - Clovis, New Mexico
- 3418 N.E. 24th - Amarillo, Texas
- 1115 West Park Ave. - Hereford, Texas
- 521 S. Hwy. 207 - Spearman, Texas

## SUNTIME SUPER SAVINGS



**SHIRTS**  
Polyester Fashion  
Wear With Leisure Suits!

**\$5.97**  
EACH



**SHIRTS**  
Men's DRESS  
Short Sleeves For Cool Comfort!

**\$3.44**  
EACH

100% Polyester for a neat, smooth fit! Easy care, just machine wash, tumble dry & never iron. Choose from a large selection of colors and sizes.

Good looking shirts of easy care 65% Polyester and 35% Cotton. Assorted colors in sizes 14 1/2 - 18 1/2. Big Savings!



**Men's DENIM JEANS**  
13 Oz. Blue Denim of 100% sanforized cotton. Western styled with flare legs. Long wearing! Assorted sizes.

**\$5.00**  
PAIR

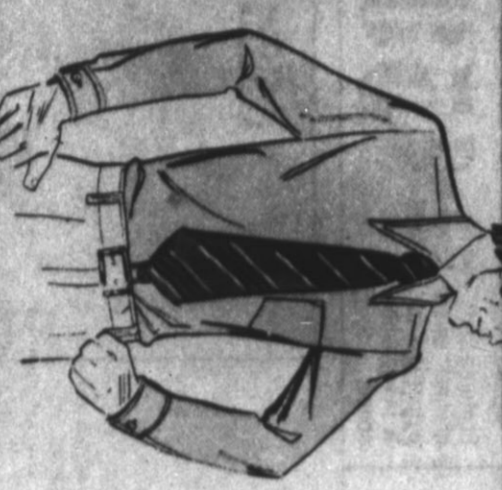

**Long Sleeve DRESS SHIRTS**  
65% Polyester, 35% Cotton. Assorted colors in sizes 14 1/2 - 18 1/2.

**\$2.900**  
FOR

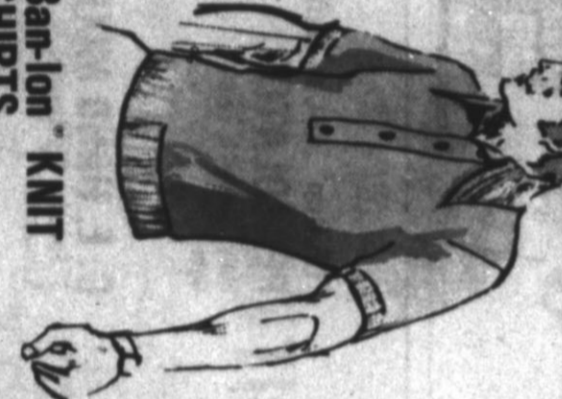

**Bar-Ion KNIT SHIRTS**  
100% Nylon. Assorted colors & sizes. Pleated front with pointed collar.

**\$3.97**  
EA.

**T.G.&Y.'s LOW PRICE!**

# T.G. & Y.

family centers

PRICES GOOD THRU JULY 19 IN ALL T.G.&Y. FAMILY CENTERS WHILE QUANTITIES LAST!

- 840 Clements - Odessa, Texas
- 2503 S. Gregg St. - Big Spring, Texas
- 36 Village Center - Midland, Texas
- 3300 Andrews Hwy. - Odessa, Texas
- 1123 E. 42nd St. - Odessa, Texas
- College Park SC # 6 - Big Spring, Texas
- 1204 N. Mockingbird - Abilene, Texas
- 143 Westgate SC - Abilene, Texas
- 3006 S. 14th Street - Abilene, Texas
- 2301 S. Georgia - Amarillo, Texas
- 1910 Hwy. 64 No. - Guyton, Okla.
- 2241 East 27th - Amarillo, Texas
- 1059 Coronado Ct. - Borger, Texas
- # 6 Hilltop Plaza - Clovis, New Mexico
- 3418 N.E. 24th - Amarillo, Texas
- 1115 West Park Ave. - Hereford, Texas
- 521 S. Hwy. 207 - Spearman, Texas

## SUNTIME SUPER SAVINGS

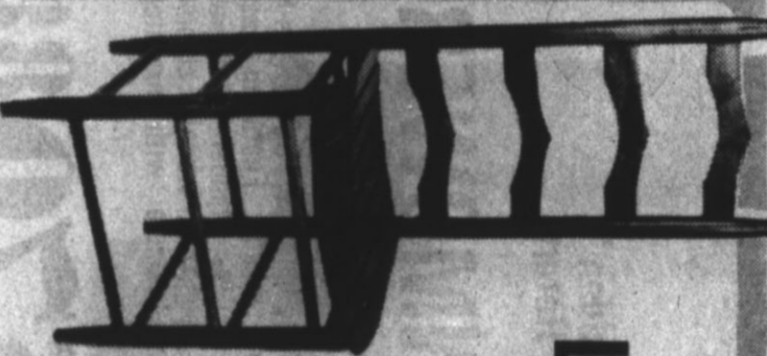

**LADDER BACK CHAIRS**  
Early American  
Old time value - hand crafted from all hardwood. Choose slat or fiber seat. 43" High back, seat 17 1/2" wide x 14 1/2" deep x 18" high. Unfinished, ready to paint or stain!

**\$10.96**  
EACH

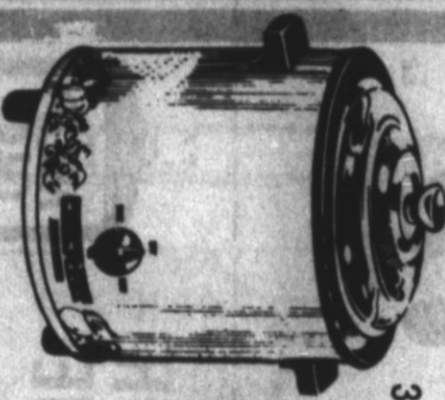

**CROCK POT**  
RIVAL  
The slow cooker for old-fashioned cooking flavor. 3 1/2 qt. capacity. In decorator avocado. Dinner cooks while you're away.

3100

**\$15.88**  
EACH  
LIMIT 1

Slow cooking... MR. COFFEE II.



**COFFEE MAKER**  
The automatic coffee brewer. Makes 1 to 10 cups of perfect coffee every time.

**\$26.88**  
EACH  
LIMIT 1

CB500C



**OIL TREATMENT**  
15 Oz. Size  
**99¢**  
CAN



**J-WAX KIT**  
12 Oz. Paste Wax  
**\$1.47**

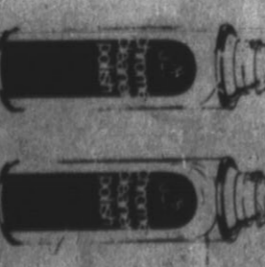

**J-WAX CHROME CLEANER**  
9 Oz. Size  
**44¢**

**SHOP T.G.&Y. FOR SPECIAL SUNTIME SUPER SAVINGS!**

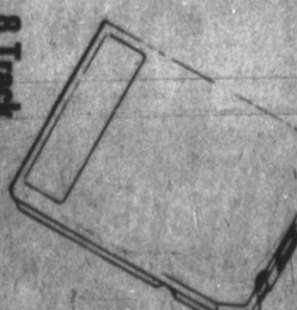

**8 Track CARTRIDGES**  
90 Black Cartridges  
**\$1.37**  
EA.



**8 Track STEREO**  
Model KS-340  
**\$24.88**

This auto stereo features channel selector button, stereo pilot light, hi/low tone control and individual volume controls. Easy to install.

For Fast Results...

### CLASSIFIED PAGES

If you want to buy or sell anything from "A" to "Z", you'll get fast results with our Classified Advertising Pages! Our Want Ads are effective and are used and read by more people seeking to buy, sell, rent or give away something in just about every imaginable category! If you have something to sell or buy--turn to the Want Ads.

Call  
The  
Hereford  
Brand

364-2030

### AIR CONDITIONING REFRIGERATION SERVICE

- COMMERCIAL
- RESIDENTIAL
- TRAINED MEN
- DEPENDABLE
- FAST



For Your Comfort, We Are  
Here To Serve You

### BROWND SHEET METAL

364-3867

OR AFTER HOURS CALL:

DON  
364-1920

STEVE  
364-6395

GID  
364-2384

Weekly Television Magazine

## The Hereford Brand

Hereford, Texas, Thursday, July 17, 1975

Tel-  
Aire



"Mary Tyler Moon Show"

## SEE THE BEST OF '75

- More Sports
- More Movies
- More Drama
- More Comedy

## HEREFORD CABLEVISION

364-3912

# Thursday Preview

**7:30...ABC...THE WALLS**... The... Johnny...  
**8:00...NBC...THE UNDISCOVERED COUNTRY**...  
**8:30...CBS...THE MENTAL PATIENTS**...  
**9:00...ABC...THE GREAT ESCAPE**...  
**9:30...NBC...THE STREETS OF SAN FRANCISCO**...  
**10:00...CBS...THE STREETS OF SAN FRANCISCO**...  
**10:30...ABC...THE GREAT ESCAPE**...  
**11:00...NBC...THE STREETS OF SAN FRANCISCO**...  
**11:30...CBS...THE STREETS OF SAN FRANCISCO**...  
**12:00...NBC...THE STREETS OF SAN FRANCISCO**...

# Monday Thru Friday

**7:30...ABC...THE WALLS**...  
**8:00...NBC...THE UNDISCOVERED COUNTRY**...  
**8:30...CBS...THE MENTAL PATIENTS**...  
**9:00...ABC...THE GREAT ESCAPE**...  
**9:30...NBC...THE STREETS OF SAN FRANCISCO**...  
**10:00...CBS...THE STREETS OF SAN FRANCISCO**...  
**10:30...ABC...THE GREAT ESCAPE**...  
**11:00...NBC...THE STREETS OF SAN FRANCISCO**...  
**11:30...CBS...THE STREETS OF SAN FRANCISCO**...  
**12:00...NBC...THE STREETS OF SAN FRANCISCO**...

## On The Cover

Mary Tyler Moore, as Mary Richards, while on a business...  
...on "The Mary Tyler Moore Show" Saturday...

THURSDAY	7 AC	10 CBS	11 NBC	13 PBS	59 KXTX	3 NBC
1	10:00	10:00	11:00	13:00	59:00	3:00
2	10:00	10:00	11:00	13:00	59:00	3:00
3	10:00	10:00	11:00	13:00	59:00	3:00
4	10:00	10:00	11:00	13:00	59:00	3:00
5	10:00	10:00	11:00	13:00	59:00	3:00
6	10:00	10:00	11:00	13:00	59:00	3:00
7	10:00	10:00	11:00	13:00	59:00	3:00
8	10:00	10:00	11:00	13:00	59:00	3:00
9	10:00	10:00	11:00	13:00	59:00	3:00
10	10:00	10:00	11:00	13:00	59:00	3:00
11	10:00	10:00	11:00	13:00	59:00	3:00
12	10:00	10:00	11:00	13:00	59:00	3:00

**A New Selection Of Clean, Used Boats Now In Stock.**  
**JACK'S MARINE SUPPLY**  
809 N. 1st Ave., Portland, OR 97208  
Phone: 526-1234

## The Orphan and the Dede

"The Orphan and the Dede," the story of the orphan Smith, an industrious young gas station attendant and his friend, Curtis Brown, who holds work in the same esteem as fire, food and family, airs as an ABC Television Network comedy special, Friday, July 18 (8:30-9:00 p.m.).

## The Young Soveses

Burt Lancaster and Shelley Winters star in "The Young Soveses," a drama on NBC Thursday Night at the Movies, July 17. Shelley Winters and Dina Merrill co-star. (Rerobroadcast) Assistant District Attorney Hank Ball (Lancaster) prepares to prosecute three teenage gang members for the slaying of 15-year-old Robert Escalante (Jose Ferrer). District Attorney Dan Cox (Edward Andrews) wants a first-degree murder conviction to help him...

## Tuesday Preview

**7:30...ABC...HAPPY DAYS**...  
**8:00...NBC...THE MENTAL PATIENTS**...  
**8:30...CBS...THE MENTAL PATIENTS**...  
**9:00...ABC...THE GREAT ESCAPE**...  
**9:30...NBC...THE STREETS OF SAN FRANCISCO**...  
**10:00...CBS...THE STREETS OF SAN FRANCISCO**...  
**10:30...ABC...THE GREAT ESCAPE**...  
**11:00...NBC...THE STREETS OF SAN FRANCISCO**...  
**11:30...CBS...THE STREETS OF SAN FRANCISCO**...  
**12:00...NBC...THE STREETS OF SAN FRANCISCO**...

## Ship's officer must decide fate of passengers after ship sinks

Martin Sheen stars as a ship's officer who must decide the fate of his passengers in "The Last Survivors" on the "NBC World Premiere Movie" series Tuesday, July 22 (7:30-9:00 p.m.). (R)

WEDNESDAY	7 AC	10 CBS	11 NBC	13 PBS	59 KXTX	3 NBC
1	10:00	10:00	11:00	13:00	59:00	3:00
2	10:00	10:00	11:00	13:00	59:00	3:00
3	10:00	10:00	11:00	13:00	59:00	3:00
4	10:00	10:00	11:00	13:00	59:00	3:00
5	10:00	10:00	11:00	13:00	59:00	3:00
6	10:00	10:00	11:00	13:00	59:00	3:00
7	10:00	10:00	11:00	13:00	59:00	3:00
8	10:00	10:00	11:00	13:00	59:00	3:00
9	10:00	10:00	11:00	13:00	59:00	3:00
10	10:00	10:00	11:00	13:00	59:00	3:00
11	10:00	10:00	11:00	13:00	59:00	3:00
12	10:00	10:00	11:00	13:00	59:00	3:00

## THE RECKONING

Starting Nicol Williamson, Raquel Roberts, Paul Rogers and Zena Walker. Despite his success, a business executive finds little real pleasure in either his professional or his personal life. (1989) (R)

**Spendler's**  
DIAMONDS LTD  
"Handful Standard Of Excellence"  
Custom Jewelry Designing & Manufacturing.  
Sugarland Mall 364-0070

**Adidas**  
The Official Shoe of the World!  
Also Available at:  
Adidas The Store  
and Adidas Travel  
Sports Bags Available At  
**GATTIS SHOE STORE**  
The Care About Your Feet!  
Sugarland Mall



# SUMMER TIME

**SUPER SAVINGS**

**T & Y**  
family centers

PRICES GOOD THRU JULY 19 IN ALL T.G.&Y. FAMILY CENTERS  
WHILE QUANTITIES LAST!

846 Clements - Odessa, Texas  
2503 S. Gray St. - Big Spring, Texas  
36 Village Center - Midland, Texas  
3300 Andrews Hwy. - Odessa, Texas  
1123 E. 42nd St. - Odessa, Texas  
College Park SC # 6 - Big Spring, Texas  
1204 N. McKittrick - Abilene, Texas  
143 Weigero SC - Abilene, Texas  
3006 S. 14th Street - Abilene, Texas

2301 S. Georgia - Amarillo, Texas  
1816 Hwy. 64 No. - Guyman, Okla.  
2241 East 27th - Amarillo, Texas  
1959 Coronado Ct. - Boyer, Texas  
# 6 Hilltop Plaza - Clovis, New Mexico  
2418 N.E. 24th - Amarillo, Texas  
1115 West Park Av. - Hereford, Texas  
621 S. Hwy. 207 - Spearman, Texas

LADIES' KNIT TOP  
TURTLENECK

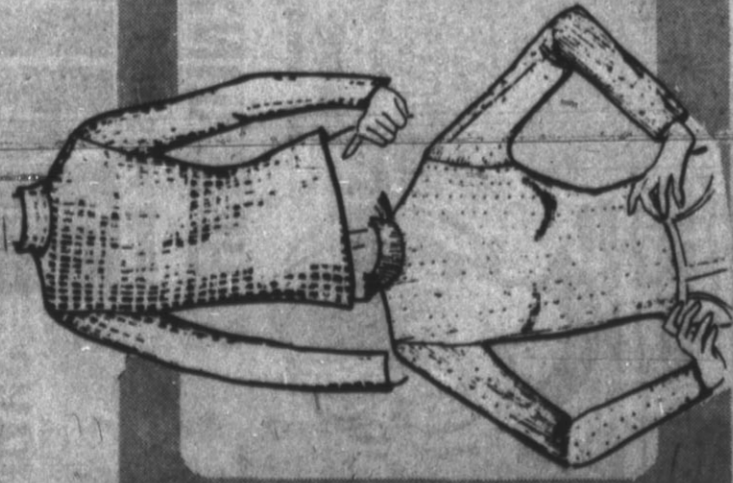

100% Polyester. Assorted colors.  
Sizes S-M-L.

**\$5.44**

JUNIOR SIZE  
KNIT TOPS

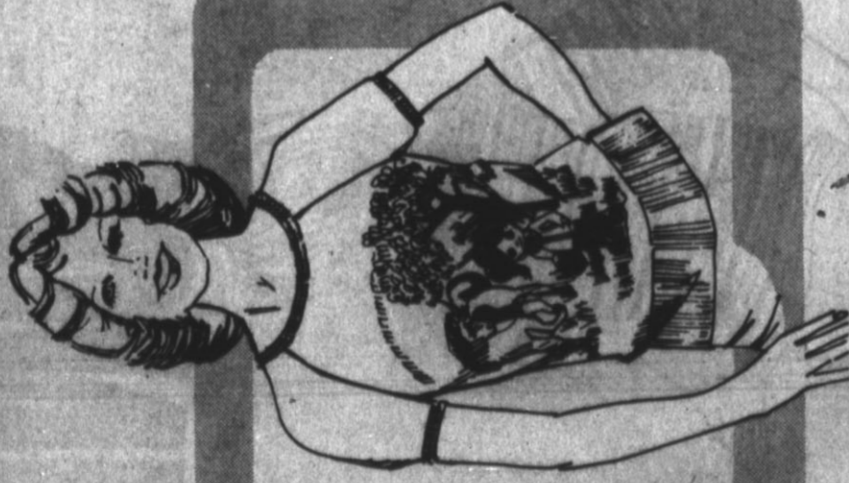

100% Polyester short sleeve tops.  
Transfer prints in a variety of  
subjects. Sizes S-M-L. Exciting  
colors.

**\$4.88**

Ladies'  
PANT



100% Polyester. Ponte-de-Roma.  
Assorted colors. Sizes 10-18.

At this price, buy several pair!

**\$7.88**  
PAIR



Ladies'  
SHIRT

65% Polyester and 35% Cotton.  
White only. Sizes 32-38.

**\$2.88**  
Ea.



Girls'  
COLORFUL  
KNIT TOPS

Little girls and mom too, will love easy  
care Polyester & Cotton perma press blends  
all summer-time long! Short or long sleeve  
in cute print styles. Keep your cool in  
summer knit tops. Size 7-14.

Two styles, at this low price!

**\$2.88**  
Ea.

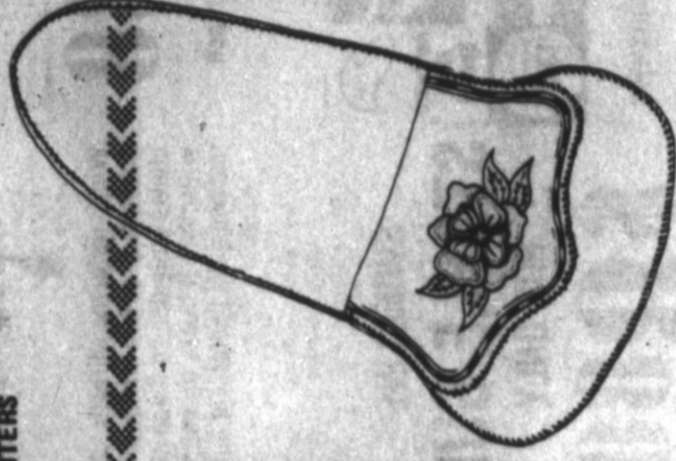

Teen  
HANDBAGS

Leather-look vinyl casual shoulder  
bag with attractive, colorful headed  
effect and saddle stitching trim.  
Pack a proud lion, a feminine flower,  
or a party parrot. Available in tan,  
gold or brown.

**\$5.88**  
EACH

Ladies' Fashion  
SCARVES

Beautiful bright colored scarves  
that are a must for windy days! Make  
your selection from a variety of pat-  
terns and colors. Choose from squares  
or oblongs to wear in almost any  
style. 100% Nylon for easy care.

**87¢**  
EACH

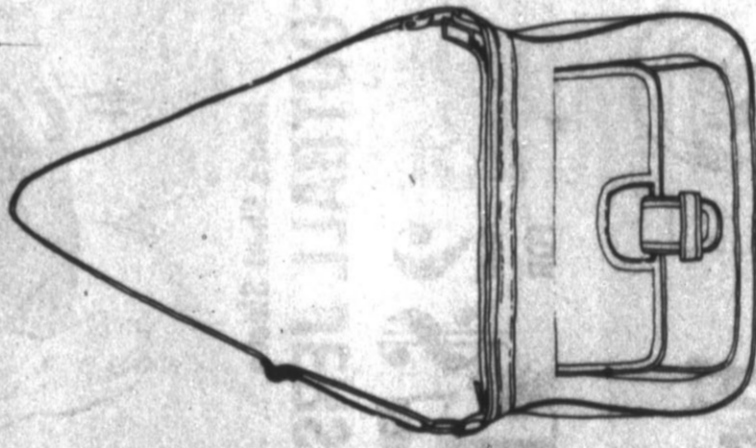

Teen  
HANDBAGS

Choose from three smartly tailored  
pocket styles in this zipper top poly-  
urethane bag made to look like  
leather. Adjustable strap converts to  
shoulder or hand-held length. Avail-  
able in black, brown, dark brown, or  
tan.

**\$4.88**  
EACH

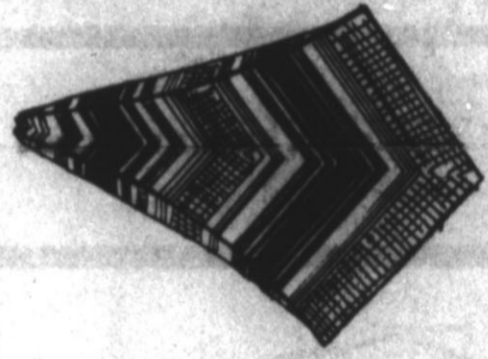

# T G & Y

## family centers

PRICES GOOD THRU JULY 19 IN ALL T.G.&Y. FAMILY CENTERS  
WHILE QUANTITIES LAST!

840 Clements - Odessa, Texas  
2503 S. Gregg St. - Big Spring, Texas  
36 Village Center - Midland, Texas  
3300 Andrews Hwy. - Odessa, Texas  
1123 E. 42nd St. - Odessa, Texas  
College Park SC # 6 - Big Spring, Texas  
1204 N. Mockingbird - Abilene, Texas  
143 Westgate SC - Abilene, Texas  
3006 S. 14th Street - Abilene, Texas

2301 S. Georgia - Amarillo, Texas  
1910 Hwy. 64 No. - Guymon, Okla.  
2241 East 27th - Amarillo, Texas  
1059 Coronado Ct. - Borger, Texas  
# 6 Hilltop Plaza - Clontz, New Mexico  
3418 N.E. 24th - Amarillo, Texas  
1115 West Park Ave. - Hereford, Texas  
521 S. Hwy. 207 - Spearman, Texas

# SUNTIME

FLUORESCENT  
SHOP-LITE

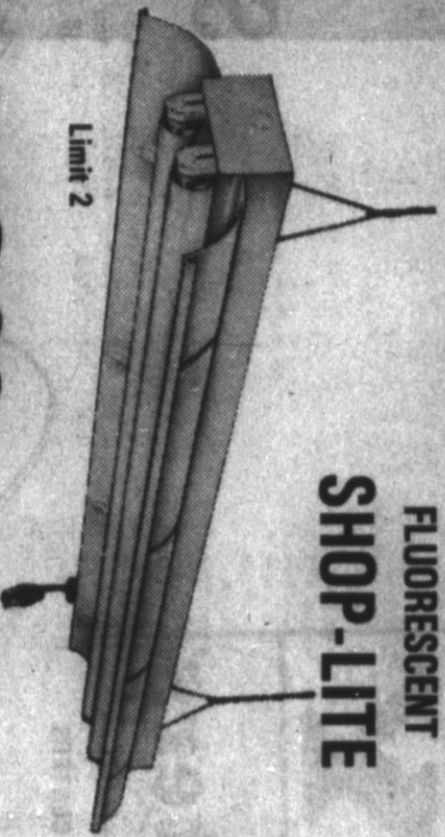

Wide reflector directs light downward where needed. Includes grounded cord and plug, with chain & hooks for hanging, and two 40W fluorescent bulbs.

Limit 2  
**\$13.88**  
Each



Heavy duty. Drives 5 staple sizes. Lots of household uses. Includes box of staples.

SWINGLINE®  
STAPLE GUN  
FOR ONLY  
**\$8.88**  
Each

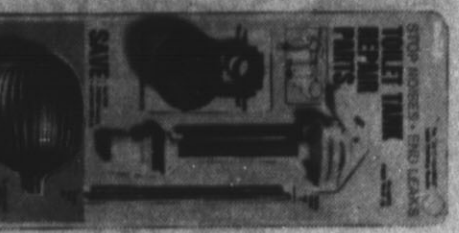

TOILET TANK  
REPAIR KIT  
Includes float tank, ball, stem, refill tube and toilet valve.

**\$4.99**  
KIT



Super Stik® BULK  
DUCT TAPE  
2 inch x 60 yards. Always handy around the home.

**\$3.99**  
ROLL



8 1/2 Wheel spread permits side grinding of longer objects. Includes: 5" medium grit & 5" coarse grit grinding wheels, tool rests, guard covers, eye shields, rubber feet.

**\$25.88**  
Each



1/4" DRILL  
Ideal for light duty building and remodeling projects.

**\$8.99**  
Each



CIRCULAR SAW  
Bevel and depth adjustments easily made. Big wheel!

**\$18.99**  
Each



THORSEN® 9 Pc.  
SCREWDRIVER SET  
Includes 1" & 2" Phillips, 2" Phillips stubby, 2" & 4" pocket screwdrivers, 4" cabinet, 1" stubby, 5" & 8" plain blades with vinyl pouch.

**\$7.88**  
SET

# T G & Y

## family centers

PRICES GOOD THRU JULY 19 IN ALL T.G.&Y. FAMILY CENTERS  
WHILE QUANTITIES LAST!

840 Clements - Odessa, Texas  
2503 S. Gregg St. - Big Spring, Texas  
36 Village Center - Midland, Texas  
3300 Andrews Hwy. - Odessa, Texas  
1123 E. 42nd St. - Odessa, Texas  
College Park SC # 6 - Big Spring, Texas  
1204 N. Mockingbird - Abilene, Texas  
143 Westgate SC - Abilene, Texas  
3006 S. 14th Street - Abilene, Texas

2301 S. Georgia - Amarillo, Texas  
1910 Hwy. 64 No. - Guymon, Okla.  
2241 East 27th - Amarillo, Texas  
1059 Coronado Ct. - Borger, Texas  
# 6 Hilltop Plaza - Clontz, New Mexico  
3418 N.E. 24th - Amarillo, Texas  
1115 West Park Ave. - Hereford, Texas  
521 S. Hwy. 207 - Spearman, Texas

# SUNTIME

SUPER SAVINGS

Boys' Short Sleeve  
KNIT SHIRTS

Comfortable and cool for summer! 50% Polyester, 50% Cotton. Styles with crew neck. Neat, wrinkle free fit!

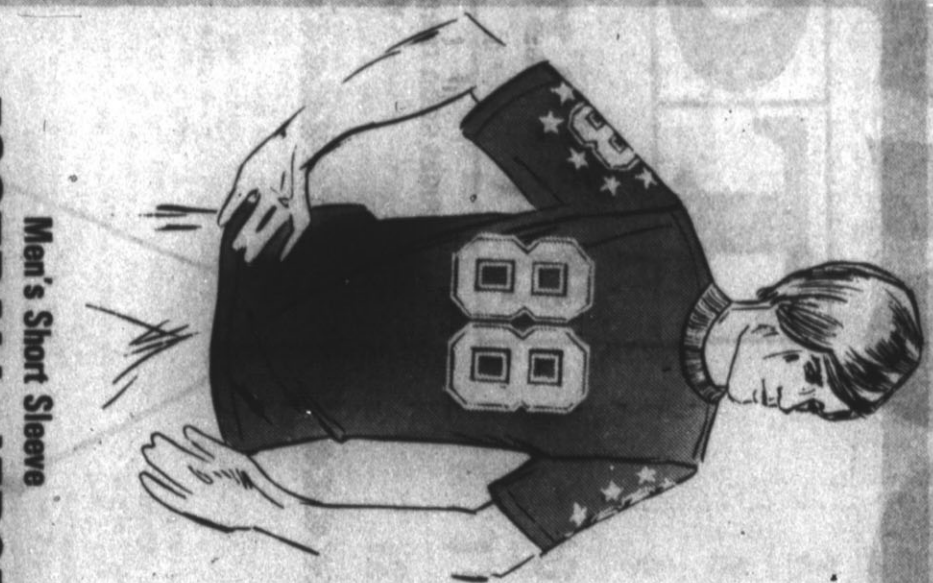

Men's Short Sleeve  
FOOTBALL JERSEYS

100% Combed Cotton. Fully washable and PFG. SHIRLINK™. Numbers on front, back & sleeves. Assorted colors in S-M-L-XL sizes.

**2 \$5.00**  
FOR

Terrific Values

Boys' Sizes 8-18  
**\$2.44**  
Each

Juvenile Sizes 2-7  
**\$1.88**  
EA.

FUN-TEES®  
FOOTBALL  
JERSEYS

Perfect for playwear. Team with jeans or cutoffs! Fully washable 100% combed cotton. Assorted colors. Buy several!

Boys' Sizes S-M-L  
**\$2.00**  
EA.

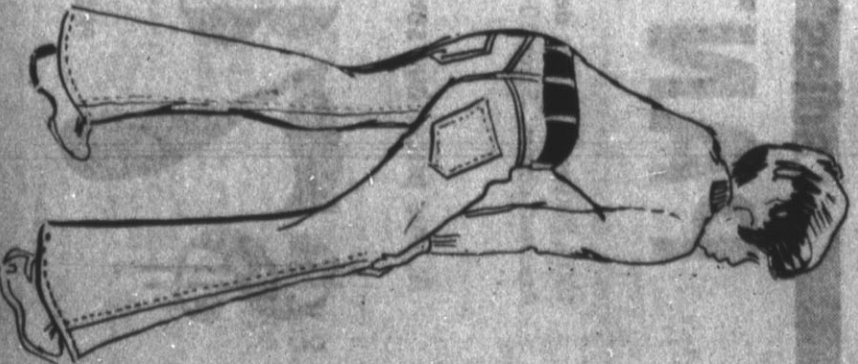

Boys' DENIM  
JEANS  
For Rough, Tough Wear!

13 Oz. Blue Denim of 100% sanitized cotton. Western style with flare legs. Sizes 8-16 in regulars and slims.

SPECIAL PRICE!  
**\$4.44**  
PR.

Saturday Preview

11:30...NBC...GOI In anticipation of America's Bicentennial, Will Geer takes viewers on a tour of Wilkes-Barre, Pa., near Washington, D.C., to visit the Ashmun House, a Revolutionary War-era colonial inn.

1:00...ABC...U.S. WOMEN'S OPEN ABC Sports will provide live coverage of the third round of play in this golf tournament from Northfield, N.J.

3:30...CBS...SPORTS SPECIAL A special sports series featuring a variety of exciting events, with Paul Summerall reporting. "Suburban

Handicap," with a \$100,000 purse, for 3-year-olds and up, run at a mile-and-one-half, with Jack Whitaker, Frank Wright and Dave Johnson as the main attractions.

7:00...NBC...ALL IN THE FAMILY Starring Carroll O'Connor and Jean Stapleton, "All in the Family" returns with a new episode.

7:00...EMERGENCY! "Emergency!" While trying to get rid of a deadly cobra that has already killed one man, paramedic Debbie (Kevin

7:30...CBS...THE JEFFERSONS Starring Louis L'Amour, Sherman Hemsley, Frank Conroy, Paul Benedict, Robert Fuller, and Paul Brannan.

8:00...CBS...THE MARY TYLER MOORE SHOW Starring Mary Tyler Moore, Ed Bradley, and Paul Benedict.

8:00...CBS...THE BOB NEWHART SHOW Starring Bob Newhart and Suzanne Pleshette.

8:00...CBS...THE MARY TYLER MOORE SHOW Starring Mary Tyler Moore, Ed Bradley, and Paul Benedict.

8:00...CBS...THE BOB NEWHART SHOW Starring Bob Newhart and Suzanne Pleshette.

SATURDAY

Table with columns for time slots (7-12) and program titles. Includes programs like 'The Mary Tyler Moore Show', 'The Bob Newhart Show', 'The Jeffersons', 'The Merv Griffin Show', etc.

SUNDAY

Table with columns for time slots (7-12) and program titles. Includes programs like 'The Mary Tyler Moore Show', 'The Bob Newhart Show', 'The Jeffersons', 'The Merv Griffin Show', etc.

Sunday Preview

7:30...CBS...MARSHALL EFRON'S ILLUSTRATED, SIMPLIFIED AND PAINLESS SUNDAY SCHOOL Accounts of John and the whale, Efron the Hittite, son of Zohar, and the Statue of Liberty, a symbol of America's acceptance of immigrants from many nations and the religious freedom they have found here.

8:00...ABC...MAKE A WISH The topics for today's episode will be "So Many Wishes" and "Wishes Come True."

8:00...ABC...U.S. WOMEN'S OPEN ABC Sports will provide live coverage of the final round of play in this golf tournament from Northfield, N.J.

8:00...CBS...SPORTS SPECIAL A special sports series featuring a variety of exciting events, with Paul Summerall reporting. "Suburban

8:00...CBS...THE BOB NEWHART SHOW Starring Bob Newhart and Suzanne Pleshette.

8:00...CBS...THE MARY TYLER MOORE SHOW Starring Mary Tyler Moore, Ed Bradley, and Paul Benedict.

8:00...CBS...THE BOB NEWHART SHOW Starring Bob Newhart and Suzanne Pleshette.

8:00...CBS...THE MARY TYLER MOORE SHOW Starring Mary Tyler Moore, Ed Bradley, and Paul Benedict.

8:00...CBS...THE BOB NEWHART SHOW Starring Bob Newhart and Suzanne Pleshette.

8:00...CBS...THE MARY TYLER MOORE SHOW Starring Mary Tyler Moore, Ed Bradley, and Paul Benedict.

8:00...CBS...THE BOB NEWHART SHOW Starring Bob Newhart and Suzanne Pleshette.

8:00...CBS...THE MARY TYLER MOORE SHOW Starring Mary Tyler Moore, Ed Bradley, and Paul Benedict.

8:00...CBS...THE BOB NEWHART SHOW Starring Bob Newhart and Suzanne Pleshette.

8:00...CBS...THE MARY TYLER MOORE SHOW Starring Mary Tyler Moore, Ed Bradley, and Paul Benedict.

8:00...CBS...THE BOB NEWHART SHOW Starring Bob Newhart and Suzanne Pleshette.

8:00...CBS...THE MARY TYLER MOORE SHOW Starring Mary Tyler Moore, Ed Bradley, and Paul Benedict.

8:00...CBS...THE BOB NEWHART SHOW Starring Bob Newhart and Suzanne Pleshette.

8:00...CBS...THE MARY TYLER MOORE SHOW Starring Mary Tyler Moore, Ed Bradley, and Paul Benedict.

8:00...CBS...THE BOB NEWHART SHOW Starring Bob Newhart and Suzanne Pleshette.

8:00...CBS...THE MARY TYLER MOORE SHOW Starring Mary Tyler Moore, Ed Bradley, and Paul Benedict.

8:00...CBS...THE BOB NEWHART SHOW Starring Bob Newhart and Suzanne Pleshette.

8:00...CBS...THE MARY TYLER MOORE SHOW Starring Mary Tyler Moore, Ed Bradley, and Paul Benedict.

8:00...CBS...THE BOB NEWHART SHOW Starring Bob Newhart and Suzanne Pleshette.

8:00...CBS...THE MARY TYLER MOORE SHOW Starring Mary Tyler Moore, Ed Bradley, and Paul Benedict.

8:00...CBS...THE BOB NEWHART SHOW Starring Bob Newhart and Suzanne Pleshette.

8:00...CBS...THE MARY TYLER MOORE SHOW Starring Mary Tyler Moore, Ed Bradley, and Paul Benedict.

8:00...CBS...THE BOB NEWHART SHOW Starring Bob Newhart and Suzanne Pleshette.

8:00...CBS...THE MARY TYLER MOORE SHOW Starring Mary Tyler Moore, Ed Bradley, and Paul Benedict.

8:00...CBS...THE BOB NEWHART SHOW Starring Bob Newhart and Suzanne Pleshette.

8:00...CBS...THE MARY TYLER MOORE SHOW Starring Mary Tyler Moore, Ed Bradley, and Paul Benedict.

8:00...CBS...THE BOB NEWHART SHOW Starring Bob Newhart and Suzanne Pleshette.

8:00...CBS...THE MARY TYLER MOORE SHOW Starring Mary Tyler Moore, Ed Bradley, and Paul Benedict.

8:00...CBS...THE BOB NEWHART SHOW Starring Bob Newhart and Suzanne Pleshette.

8:00...CBS...THE MARY TYLER MOORE SHOW Starring Mary Tyler Moore, Ed Bradley, and Paul Benedict.

8:00...CBS...THE BOB NEWHART SHOW Starring Bob Newhart and Suzanne Pleshette.

8:00...CBS...THE MARY TYLER MOORE SHOW Starring Mary Tyler Moore, Ed Bradley, and Paul Benedict.

8:00...CBS...THE BOB NEWHART SHOW Starring Bob Newhart and Suzanne Pleshette.

8:00...CBS...THE MARY TYLER MOORE SHOW Starring Mary Tyler Moore, Ed Bradley, and Paul Benedict.

8:00...CBS...THE BOB NEWHART SHOW Starring Bob Newhart and Suzanne Pleshette.

8:00...CBS...THE MARY TYLER MOORE SHOW Starring Mary Tyler Moore, Ed Bradley, and Paul Benedict.

8:00...CBS...THE BOB NEWHART SHOW Starring Bob Newhart and Suzanne Pleshette.

8:00...CBS...THE MARY TYLER MOORE SHOW Starring Mary Tyler Moore, Ed Bradley, and Paul Benedict.

8:00...CBS...THE BOB NEWHART SHOW Starring Bob Newhart and Suzanne Pleshette.

8:00...CBS...THE MARY TYLER MOORE SHOW Starring Mary Tyler Moore, Ed Bradley, and Paul Benedict.

8:00...CBS...THE BOB NEWHART SHOW Starring Bob Newhart and Suzanne Pleshette.

8:00...CBS...THE MARY TYLER MOORE SHOW Starring Mary Tyler Moore, Ed Bradley, and Paul Benedict.

8:00...CBS...THE BOB NEWHART SHOW Starring Bob Newhart and Suzanne Pleshette.

8:00...CBS...THE MARY TYLER MOORE SHOW Starring Mary Tyler Moore, Ed Bradley, and Paul Benedict.

8:00...CBS...THE BOB NEWHART SHOW Starring Bob Newhart and Suzanne Pleshette.

8:00...CBS...THE MARY TYLER MOORE SHOW Starring Mary Tyler Moore, Ed Bradley, and Paul Benedict.

8:00...CBS...THE BOB NEWHART SHOW Starring Bob Newhart and Suzanne Pleshette.

8:00...CBS...THE MARY TYLER MOORE SHOW Starring Mary Tyler Moore, Ed Bradley, and Paul Benedict.

8:00...CBS...THE BOB NEWHART SHOW Starring Bob Newhart and Suzanne Pleshette.

8:00...CBS...THE MARY TYLER MOORE SHOW Starring Mary Tyler Moore, Ed Bradley, and Paul Benedict.

8:00...CBS...THE BOB NEWHART SHOW Starring Bob Newhart and Suzanne Pleshette.

8:00...CBS...THE MARY TYLER MOORE SHOW Starring Mary Tyler Moore, Ed Bradley, and Paul Benedict.

8:00...CBS...THE BOB NEWHART SHOW Starring Bob Newhart and Suzanne Pleshette.

8:00...CBS...THE MARY TYLER MOORE SHOW Starring Mary Tyler Moore, Ed Bradley, and Paul Benedict.

8:00...CBS...THE BOB NEWHART SHOW Starring Bob Newhart and Suzanne Pleshette.

8:00...CBS...THE MARY TYLER MOORE SHOW Starring Mary Tyler Moore, Ed Bradley, and Paul Benedict.

8:00...CBS...THE BOB NEWHART SHOW Starring Bob Newhart and Suzanne Pleshette.

8:00...CBS...THE MARY TYLER MOORE SHOW Starring Mary Tyler Moore, Ed Bradley, and Paul Benedict.

8:00...CBS...THE BOB NEWHART SHOW Starring Bob Newhart and Suzanne Pleshette.

8:00...CBS...THE MARY TYLER MOORE SHOW Starring Mary Tyler Moore, Ed Bradley, and Paul Benedict.

8:00...CBS...THE BOB NEWHART SHOW Starring Bob Newhart and Suzanne Pleshette.

8:00...CBS...THE MARY TYLER MOORE SHOW Starring Mary Tyler Moore, Ed Bradley, and Paul Benedict.

8:00...CBS...THE BOB NEWHART SHOW Starring Bob Newhart and Suzanne Pleshette.

8:00...CBS...THE MARY TYLER MOORE SHOW Starring Mary Tyler Moore, Ed Bradley, and Paul Benedict.

8:00...CBS...THE BOB NEWHART SHOW Starring Bob Newhart and Suzanne Pleshette.

8:00...CBS...THE MARY TYLER MOORE SHOW Starring Mary Tyler Moore, Ed Bradley, and Paul Benedict.

8:00...CBS...THE BOB NEWHART SHOW Starring Bob Newhart and Suzanne Pleshette.

8:00...CBS...THE MARY TYLER MOORE SHOW Starring Mary Tyler Moore, Ed Bradley, and Paul Benedict.

8:00...CBS...THE BOB NEWHART SHOW Starring Bob Newhart and Suzanne Pleshette.

8:00...CBS...THE MARY TYLER MOORE SHOW Starring Mary Tyler Moore, Ed Bradley, and Paul Benedict.

8:00...CBS...THE BOB NEWHART SHOW Starring Bob Newhart and Suzanne Pleshette.

8:00...CBS...THE MARY TYLER MOORE SHOW Starring Mary Tyler Moore, Ed Bradley, and Paul Benedict.

8:00...CBS...THE BOB NEWHART SHOW Starring Bob Newhart and Suzanne Pleshette.

8:00...CBS...THE MARY TYLER MOORE SHOW Starring Mary Tyler Moore, Ed Bradley, and Paul Benedict.

8:00...CBS...THE BOB NEWHART SHOW Starring Bob Newhart and Suzanne Pleshette.

8:00...CBS...THE MARY TYLER MOORE SHOW Starring Mary Tyler Moore, Ed Bradley, and Paul Benedict.

8:00...CBS...THE BOB NEWHART SHOW Starring Bob Newhart and Suzanne Pleshette.

The CBS Children's Film Festival features comedy film from Czechoslovakia

"Six Bears and a Clown," comedy film from Czechoslovakia about the adventures of a circus clown, will be rebroadcast in two parts on Saturday, July 19 and Sunday, July 20 (12:00 noon-1:00 p.m.), on "The CBS Children's Film Festival" in color on the CBS Television Network.

Advertisement for Sheetmetal & Insulation, featuring heating, air conditioning, and evaporative cooling services.

Advertisement for Overey Insurance Agency, offering auto, health, life, and pension services.

Mike London, star of NBC-TV's "Little House on the Prairie," admits that he has unusual eating habits. "I eat one meal a day, he reveals. 'I never eat breakfast, seldom touch anything for lunch, and then I eat a dynamite dinner. I really stuff it away at night.'"

Advertisement for A & W Drive Inn, located at 1605 Park Ave., featuring a root beer and a drive-in setting.

Advertisement for Quasar Portable TV, highlighting its features and price of \$144.95.

Advertisement for A & W Drive Inn, located at 1605 Park Ave., featuring a root beer and a drive-in setting.

Advertisement for Farm Discount Lumber & Supply, offering a \$15.95 per square cash & carry price for 240 lb. self-seal shingles.

Table with columns for time slots (7-12) and program titles. Includes programs like 'The Mary Tyler Moore Show', 'The Bob Newhart Show', 'The Jeffersons', 'The Merv Griffin Show', etc.

Advertisement for A & W Drive Inn, located at 1605 Park Ave., featuring a root beer and a drive-in setting.

Advertisement for Quasar Portable TV, highlighting its features and price of \$144.95.

# Monday Preview

**7:00...ABC...THE SPOOKIES**  
Tonight's episode is "Highway 99," with guest star Edward Albert. Jill is abducted from the scene of an accident by a mental hospital escapee posing as a doctor. (R)

**7:00...CBS...GUNSMOKE**  
The guns of Cibola Blanca. With Doc Edwards and a stagecoach, with friends and Henry set out to find their friends. (R)

**8:00...CBS...MAUDE**  
Mrs. Naugatuck's strange behavior worries the Finleys until she tells them she's in love and plans to get married. (R)

**8:00...ABC...S.W.A.T.**  
Tonight's episode is "Blind Man's Bluff," Honda is wounded in a shootout and replaced as leader of the S.W.A.T. team. (R)

**8:30...NBC...RHODA**  
When Rhoda discovers Joe has been visiting a doctor without telling her, she begins to worry, but not as much as when she finds out what kind of a doctor he is. (R)

**9:00...CBS...MEDICAL CENTER**  
The invisible wife. A famed pediatrician's wife enters medical center and finds herself drawn to his real spirit which beats the man's heart in peace. (R)

**10:30...NBC...THE TONIGHT SHOW**  
Starring Johnny Carson. Joe's guests are Clay Laine, John Denk, worth and Charo.

**10:30...ABC...WIDE WORLD: MYSTERY...THE SCREAMING SKULL**  
Starring David McCallum. Vincent Gardella and Carrie Nye. A new adaptation of the classic ghost story by

CHANNEL	4 KAMR	7 KVI	10 KSDA	11 KTVI	13 KEBA	39 KXTX	3 IND
CABLE	4 NBC	7 ABC	10 CBS	11 IND	13 PBS	2 IND	3 IND
6	THE NEWS	PRO NEWS	ETWING'S NEWS	NEWS	ELECTRIC	NEWS	NEWS
7	THE NEWS	TO TELL	NEWS	NEWS	SPECIAL	NEWS	NEWS
8	ANNOUNCED	NEWS	NEWS	NEWS	NEWS	NEWS	NEWS
9	THE NEWS	PRO NEWS	ETWING'S NEWS	NEWS	NEWS	NEWS	NEWS
10	THE NEWS	PRO NEWS	ETWING'S NEWS	NEWS	NEWS	NEWS	NEWS
11	THE NEWS	PRO NEWS	ETWING'S NEWS	NEWS	NEWS	NEWS	NEWS
12	THE NEWS	PRO NEWS	ETWING'S NEWS	NEWS	NEWS	NEWS	NEWS

## Wounded Union soldier seeks shelter in Southern girls' seminary

Clint Eastwood stars as a wounded Union soldier who takes shelter in a Southern girls' seminary. Inhabited by two lovely women and six pretty young students in "The Beguiled," on the ABC Television Network's "The ABC Sunday Night Movie," July 28 (7:30-9:30 p.m.).

Gerardine Page and Elizabeth Hartman are starred as the schoolmistress who decides to nurse the soldier with a place to recuperate from his wound before deciding whether or not to turn him over to the Confederate forces.

Time Magazine's film critic said the Gothic melodrama was "a lot of spooky fun—the most scaring film since



Clint Eastwood is the only man in a secluded girls' school where anything can—and probably will—happen in "The Beguiled," a Gothic tale of the Civil War airing on the ABC Television Network's "The ABC Sunday Night Movie," Sunday, July 28 (7:30-9:30 p.m.).



Michael Evans, played by Ralph Carter (left), is pulled into a handover on his daily lunch money by a small-time extortionist (Douglas Grant), on "Good Times," Tuesday, July 22 (7:00-7:30 p.m.), on the CBS Television Network.

F. Marston Crawford murder victim Helen Prall on her husband who committed the crime and on his brother who suggested the horrible method. (R)

**12:00...NBC...TOMORROW**  
Tom Snyder returns from vacation. Oscars are bestowed from vacation. Orson, author of "The Day After Tomorrow," and Jerry Seinfeld, who has a collection of 15 million baseball cards.

### Guiding Light starts 24th

"The Guiding Light," daytime drama series presented Monday through Friday (1:00-1:30 p.m.), on the CBS Television Network, begins its 24th year on the network in July.

The series made its television debut on June 30, 1952, after 15 years as a radio favorite. One of the first radio daytime dramas to make the transition to television, it now celebrates more than 28 years in broadcasting.

Created by the late Ira Phillips, who also authored the popular "As the World Turns" on the network, "The Guiding Light" deals with the fictional Bauer and Morris families and their friends in Springfield, U.S.A. Charla Bauer, who plays Bertha (Berl) Bauer, joined the cast of the serial in 1950 when it was a radio feature, continued her role when the show began in television, and is with the cast today.

### 'Let's Switch'

A hip woman's magazine editor and a pretty suburban homemaker swap lives—an exchange that reveals some startling things about themselves and some big surprises about their men—in "Let's Switch!" the ABC Television Network's "Tuesday Movie" of the week, July 22 (7:30-9:00 p.m.).

**Take stock in America.**

Join the Payroll Savings Plan.

# Friday Preview

**7:00...ABC...THE ABC SUMMER MOVIE...TROUBLE COMES TO TOWN**  
Starring Lloyd Bridges, Pat Hingle, Henri Roches and Janet MacLachlan. A black youth from Chicago arrives in a small Southern town expecting the usual stereotypical long-time resident to keep a long-time resident spirit which beats the man's heart in peace. (R)

**7:00...CBS...THE CBS FRIDAY NIGHT MOVIES...THE WICKED DREAMS OF PAULA SCHULTZ AND 'THE LAST RUN'**  
The wicked dreams of Paula Schultz. (7:00-8:30 p.m.), first part of the "The Wicked Dreams of Paula Schultz" series. Starring Elinor Barrie, George C. Scott, and Warren Klemperer. The comedy concerns a woman who becomes involved in an international tug of war. (First Television Broadcast) (1964). "The Last Run." (8:30-10:00 p.m.), second part of the double bill starring George C. Scott and Tony Musante with Brian Van Der Veer and Colleen Dewhurst. The comedy stars a young woman whose decision to take a chance becomes a last chance. (1971) (R)

**7:30...NBC...KAMFORD AND SON**  
"Julio and Sister and Meghan." Fred (Red Fox) is vehemently opposed to the idea of Julio's (Gregory Sierra) sister and nephew moving temporarily into the Sanborn home, but supports the nephew when a problem arises at the school. (R) **THE MAN WHO SPOKE**  
A special lighted episode of the series when Chico (Freddie Prinz) tries to persuade him from testifying in court about an accident involving Ed's good friend, Rudy (Geddo Hoyos). (R)

**8:00...NBC...THE ROCKFORD FILES**  
The Four Pound Brick. Although police find a rookie officer's death accidental, Rockford (James Garner) is persuaded by his father and the young man's mother to reopen the case and underworld circles. (R)

**8:30...ABC...THE ORPHAN AND THE DUDE**  
A comedy special starring Oliver Clark and Art Evans. Pint-sized Curtis Brown, perturbed because the big guys are always taking his girls away from him, enlists his friend Oliver in a plan to get back at them. (R)

**9:00...ABC...GET CHARLIE LOVEL**  
"I'm Your New Neighbor." Charlie pulls out all stops to find and protect her new neighbor, a young woman who appears to be in jeopardy. (R)

**9:00...NBC...POLICE WOMAN**  
"It's Only a Game." Dave Clark guest-stars as a retired policeman who is determined to drive his son (Patrick Swayze) out of town. (R)

**9:00...ABC...THE CBS LATE MOVIE...MODEL SHOP**  
Starring Anouk Aimée and Gary Lockwood. The story centers on two people who are lost in the world and lost to the world. (R) **WIDE WORLD: SPECIAL...THE SECOND ANNUAL UNOFFICIAL MISS LAS VEGAS SHOWCASE PAGEANT**  
The hosts are Steve Allen and Phyllis Diller. (R)

CHANNEL	4 KAMR	7 KVI	10 KSDA	11 KTVI	13 KEBA	39 KXTX	3 IND
CABLE	4 NBC	7 ABC	10 CBS	11 IND	13 PBS	2 IND	3 IND
6	THE NEWS	PRO NEWS	ETWING'S NEWS	NEWS	ELECTRIC	NEWS	NEWS
7	THE NEWS	TO TELL	NEWS	NEWS	SPECIAL	NEWS	NEWS
8	ANNOUNCED	NEWS	NEWS	NEWS	NEWS	NEWS	NEWS
9	THE NEWS	PRO NEWS	ETWING'S NEWS	NEWS	NEWS	NEWS	NEWS
10	THE NEWS	PRO NEWS	ETWING'S NEWS	NEWS	NEWS	NEWS	NEWS
11	THE NEWS	PRO NEWS	ETWING'S NEWS	NEWS	NEWS	NEWS	NEWS
12	THE NEWS	PRO NEWS	ETWING'S NEWS	NEWS	NEWS	NEWS	NEWS

## Disappearance of young girl has police baffled

Christie girls involved in a baffling mystery about a young woman who moves near door, gets beaten up and then disappears, on the ABC Television Network's "Get Christie Love!" Friday, July 18 (9:00-10:00 p.m.). (Rebroadcast)

In "I'm Your New Neighbor," Christie's interest in the girl, Laura, leads her to a rendezvous in a dark alley, where she narrowly escapes being killed. Then she gets assigned to a new work job in San Francisco, where she picks up the threads of the mystery again and gets involved in high society and low politics.

Teresa Graves stars as Christie Love. Jack Kelly stars as her boss, Capt. Arthur F. Ryan. Michael Patrick portrays Christie's stockist, Sgt. Pat Gallagher.

## George C. Scott stars in action-thriller, "The Last Run"

George C. Scott stars as a mobster whose decision to take a chance becomes his last chance. In "The Last Run," action drama to be shown as the second part (8:30-10:00 p.m.), of a double-feature presentation on "The CBS Friday Night Movies," Friday, July 18 (7:00-10:00 p.m.), on the CBS Television Network. Also starring are Tony Musante, Trish Van Devere and Colleen Dewhurst.

Harry Garmes, former getaway driver for a gang, has been living in obscurity for nine years. Finally, boredom drives him back to crime. He picks up a young gunman, Paul Richard, who has escaped from the police, and they rendezvous with the gang.

When Garmes realizes the gang only wants to kill him, he tries to help Richard and the young man's girl escape. With the mob and the police pursuing, they head for a beach, a last stand.

The film was produced for MGM, released in 1971 by Carter De Haven, directed by Richard Fleischer and written by Alan Sharp.

George C. Scott  
Trish Van Devere  
Paul Richard  
Colleen Dewhurst  
Montique

## "The CBS Friday Night Movies"

Elke Sommers stars as a lovely athlete who becomes involved in an international tug of war. In "The Wicked Dreams of Paula Schultz," comedy to be shown for the first time on television as the first part (7:00-8:30 p.m.), of a double-feature presentation on "The CBS Friday Night Movies," Friday, July 18 (7:00-10:00 p.m.), on the CBS Television Network. Bob Crane and Werner Klemperer also star.

Paula Schultz, a leading East German athlete, is expected to win gold medals at the Olympic games. But, rebelling at her dowry uniforms and annoyed by the advances of the propaganda minister, Paula pole vaults over the Berlin Wall and lands in the arms of a fortune-hunting profligate, Bill Mason. He is torn between using Paula as a means to force money out of the West and giving in to the East's demands for her return.

The film was produced by Edward Small, directed by George Marshall and written by Burt Styler, Albert E. Lewis and Nat Perrin for 1968 United Artists release.

Elke Sommers  
Bob Crane  
Werner Klemperer  
Herbert Sweeney  
Jay Forman  
John Banner  
Leon Askin  
Barbara Sweeney  
Neurven Arthur

**PRINTING & OFFICE SUPPLY**

Photo Offset Printing

144 W. 4th 364-0430

**C & W CARPET**

Has Moved To

310 N. 25 Mile Ave.

364-3448

Free Estimates

**FOR SALE**

**CAMPBELL**

REALTORS

RECORD

364-0780

**BLUM**

SERVICE & EQUIPMENT

Specializing in...  
Garment Care  
Linen Care  
Upholstery  
Electronic Care

N. Highway 285 364-6871