

INSIDE

Letters to the editor 2
Chamber Chatter 2
Obituaries 6
Want Ads 7

The Hansford County Reporter-Statesman

Serving All of Hansford County

8 pages

| WEATHER | | | |
|-------------------|----|-----|--------|
| Day | hi | low | precip |
| Thu | 39 | 35 | .43 |
| Fri | 39 | 33 | .54 |
| Sat | 42 | 33 | .03 |
| Sun | 44 | 31 | .00 |
| Mon | 35 | 28 | .00 |
| Tue | 45 | 28 | .13 |
| Wed | 42 | 29 | .25 |
| Total 1991 precip | | | 20.24 |

VOL. 84, NO. 10

213 Main

Spearman, Hansford County, Texas

25°

THURSDAY, JANUARY 2, 1992

Grand jury may receive statements . . .

Investigation continues in juvenile case

by JoAnn Morton
Editor

The Hansford County Sheriff's Department is continuing investigation into a juvenile officer's alleged beating of a Spearman youth with a baseball bat last week.

Hansford County Sheriff R.L. McFarlin said Tuesday that statements were still being taken from witnesses. "It looks like the statements will probably be taken to a grand jury, but that will be up to the District Attorney," he said.

He added that evidence gathered by his office will probably be presented to the District Attorney late this week, on Thursday or Friday, and a determination will be made as to whether the evidence will be taken to a grand jury.

J.E. "Chunky" Blackburn, 84th

District judge and member of the Hansford-Ochiltree County Juvenile Board, said Tuesday that Jim Layman, assistant juvenile probation officer, has been "...suspended ... relieved of his duties temporarily, pending complete investigation of the matter."

The other two members of the juvenile board, Hansford County Judge Jim Brown and Ochiltree County Judge J. Kenny Norris, could not be reached for comment.

Layman's suspension resulted from allegations that he struck a Spearman youth with a baseball bat after the youth escaped from him and Robert Bond, Ochiltree County Treasurer, during transportation to the Potter County juvenile facility. The juvenile was being transported to Amarillo last

Thursday, and the trio had stopped at an Amarillo restaurant.

According to the sheriff, the juvenile apparently escaped from the men by running away from the restaurant's restroom facility. He then made his way back to Spearman and returned to his home, and his father contacted juvenile authorities Friday morning. McFarlin said that when Layman and Bond arrived to take the boy into custody, he attempted another escape and his father apparently tackled him.

Layman is alleged to have struck the youth several times with a baseball bat as the youth's father held him down. The juvenile was taken to Hansford Hospital and admitted for observation, then trans-

ported Saturday to the juvenile facility in Amarillo, according to reports.

Previous reports of the incident had indicated that the juvenile was being transported to Amarillo originally by Layman and another juvenile officer, Geraldine Bond, who is the wife of Robert Bond, the Ochiltree County Treasurer. Sheriff McFarlin said Tuesday that those reports were erroneous, and that Geraldine Bond was not involved in transporting the juvenile.

Other reports had indicated that the youth escaped from the restaurant through the restroom window, but McFarlin said he ran away after coming out of the restroom through another door.



Jake Barkley, 14-month-old son of Barry and Kerri Barkley of Gruver, and Julie Gumfory, 13-year-old daughter of Tommy and Carla Gumfory of Gruver, share a moment with Santa Claus. Jake and Julie also share something else, which is even more important - their pedi-cardiologist, Dr. Joon Park of Texas Tech University School of Medicine treats both Jake and Julie for their congenital heart defects. TTUSM was the recipient of a research grant from the American Heart Association Texas Affiliate last year, to further research in the field of children's heart problems. Both Jake and Julie urge area residents to buy tickets early for the Hansford Heart Association's annual banquet, "Kick Off For Hearts," to be held Feb. 1, 1992. Tickets may be purchased by contacting Rosemary Brown at Gordon's Drug in Spearman, or Margaret Ralston at Gruver State Bank in Gruver.

Protest school finance plan . . .

Pringle-Morse CISD reps travel to Austin

Tom Dortch, Allen or Mark McCloy and Jon Jarvis will be joined by Pringle-Morse CISD Board President Bob Womble in traveling to Austin Jan. 15. They plan to meet with the Robin Hood Forum Committee about the new school funding plan put into effect this year, according to Roy Harris, Pringle-Morse CISD superintendent.

At the meetings the Pringle-Morse group will be joined by other property tax payers from other Texas school districts around the state. The information they will receive will have to do with the effectiveness of the new school financing plan and what they can do about it as tax payers.

The Robin Hood Forum is a co-

alition of representatives from schools who feel the new school finance law is not working. The members of the Forum are schools who are property rich but have a high population of students who are on the lower end of the socioeconomic scale. Pringle-Morse's neighboring district, Sunray, is a member of this group.

The Robin Hood Forum indicated its position on the school finance plan in the following news release, dated Dec. 18, 1991.

Representatives from property-wealthy school districts are maintaining that not only is school funding legislation passed earlier this year unconstitutional but also fails to provide the promised funding equity.

More than 50 districts banded together in a group called the "Robin Hood Forum" and filed a suit challenging the constitution-

ality of the law which was upheld by a lower court. The suit is ex-

See school page 5

Jobless rate 3.3 percent

Hansford County's unemployment rate stood at 3.3 percent for the month of November, according to figures from the Texas Employment Commission.

TEC figures show that during the month of November, Hansford County had a total civilian labor force of 3,660 persons. Of that number, 3,541 were employed and 119 persons were jobless.

Statewide, TEC Commissioner Mary Scott Nabers said that in spite of some rather ominous economic possibilities, the state's unemployment rate actually improved somewhat. Texas posted a 6.8 percent average for November, down from 7.2 percent in October.

However, the November rate is exactly the same as that recorded a year earlier, which Nabers said "... appears to be just one more indication of a totally flat economy."

She said that much of this employment increase is due to hiring for the holiday season. Three-fourths of the November job additions were in retail trade.

Lowest unemployment rates were in Bryan-College Station, with a 3.9 percent rate, Victoria with a 4.6 percent rate, Austin with a 4.7 percent rate, Amarillo with a 5.2 percent rate, and Abilene with a 5.6 percent rate.

Highest November unemploy-

ment rates were recorded in McAllen-Edinburg-Mission at 18.7 percent, Brownsville-Harlingen at 12.5 percent, El Paso at 10.5 percent, Laredo at 9.6 percent, and Longview-Marshall at 8.4 percent.

Bank expansion on schedule

The expansion of the First National Bank, Spearman has been slowed by the weather and the holidays, but, according to bank president Don Townsen, construction is continuing on schedule.

The expansion will be both above and below ground. The above-ground portion will be 52'-2" by 30'. The below-ground area will be a

26'-5" by 12'-8" storm and fire storage area.

The above-ground area will have a 30' by 16' public meeting room. The rest of the area will be split into office space for additional bank personnel, a computer data processing area and additional lock box space. Townsen says it will double the size of the current loc-

box area.

Townsen outlined two reasons for the expansion. He said that the bank needed more room to be able to follow procedures outlined in the new banking regulations, and the bank needed the room to be able to offer new services to its customers. He said the bank would like to expand its small business support services.

P-M CISD superintendent . . .

Roy Harris resigns

Roy Harris resigned his position as Pringle-Morse Consolidated Independent School District Superintendent, effective Dec. 23, 1991.

According to Harris he resigned the position to take a position as field representative for the Texas Education Agency. Harris will act as liaison between the agency and 35 school districts in the Panhandle of Texas. He will operate out of offices in the Region XVI building in Amarillo. "I hated to leave the district but this was an opportunity I couldn't pass up," said Harris.

According to Harris the district

has hired Jack Weldon of Gruver to be interim superintendent while the board begins the search for a permanent replacement for Harris. Weldon was superintendent of the Gruver schools for 16 years before his retirement a few years ago.

Harris indicated he expects to do a lot of traveling in his new job. He hopes to be able to smooth over the relationship between the schools of the Panhandle and the TEA in Austin. "This is part of Education Commissioner Skip Meno's plan to move people out of Austin and put people in a territory that they know," said Harris.



The employees of Caprock Industries Feedlot No. 1 gathered together for a steak dinner cooked by Zay Gilbreath, Caprock president, and Bill Park, vice president. The dinner was in honor of the feedyard's completion of six months without a lost-time accident.

Final donation totals given

Final contributions for the Hansford Hospice Lights of Love Tree have been announced.

Memorial contributions have been received from:
Linda Thompson, Spearman, in memory of Adrain Thompson

Mrs. Price Miller, Gruver, in memory of Price Miller, Oliver Wallin and Henny Miller

Blanche Green, Spearman, in memory of Everett Green
Edith Womble, Spearman, in memory of H.B. Parks

Mr. and Mrs. Rue Sanders, Spearman, in memory of Ora Sanders

Mr. and Mrs. Jesse Francis, Spearman, in memory of Margaret Shedeck

Mr. and Mrs. Gene Cudd, Spearman, in memory of Joe Trayler

Virginia Head, Spearman, in memory of Garland Head
Mrs. and Mrs. Pope Gibner, Spearman, in memory of Marvel Steed and C.A. Gibner

Other contributions have been made by:

Anonymous, in honor of John R. Collard Jr.

Dr. and Mrs. Clint Irwin, Gruver, in honor of the staff of Hansford County Veterinary Hospital

Gift contributions have been received from:

Mr. and Mrs. Granville Boyd,

Spearman
Dora Womble, Spearman
Mr. and Mrs. Irwin Delk, Spearman

Dorothy Lee Roden, Spearman

Mary Alice Gibner, Spearman
Charles C. O'Loughlin, Santa Monica, Calif.

Balance of memorial and gift contributions as of Monday, Dec. 30 was \$3,645.

Auxiliary says 'thanks'

The Hansford Hospital Auxiliary extends its thanks and appreciation to each of those who contributed so generously to "Operation Christmas Greeting." This is the annual fund raising project of the Auxiliary that is used to benefit the Hansford Hospital and Hansford Manor.

Auxiliary members extend best

Manor Stocking Fund donations announced

Donations to the Hansford Manor Stocking Fund have totaled \$1,489 as of Tuesday, Dec. 31, according to Jody Harnish, activities director at Hansford Manor.

Contributions to the Manor Stocking Fund enable Hansford Manor residents to obtain items they would not normally be able to purchase, said Harnish, and residents are grateful to everyone who donated to the Manor Stocking Fund.

wishes to Hansford County residents for a happy and prosperous New Year.

Recent contributors to "Operation Christmas Greeting" have included:

Ruth Bryan
Don and Gwen Smith
T.C. and Doris Kitchens

Even though donations are more actively sought during the holiday season, contributions to the fund are always needed and can be made all during the year. Donations can be sent to Hansford Manor Stocking Fund, 707 S. Roland, Spearman, TX 79081.

Recent contributors to the Manor Stocking Fund have included:
Mrs. Willis Randall, \$10
Anonymous, \$250
Mrs. Gay Fletcher, \$25

Among the Neighbors

by Helen Fisher

Marva and Bob Hohertz are relaxing and enjoying the company of little granddaughter, Samantha, after an activity-packed week of Christmas guests. Most of them have gone to the mountains for several more days of skiing.

Their guests were Ondrej and Lynn Foltin with Dane, Houston; Liz and Tom Metcalf with Ryan, Ashton and Hunter, Ft. Collins, Colo.; Jeff and Cheryl Hohertz with Jared, Dillc and Samantha, Canadian; Doug Hohertz, Moscow, Russia; Fredico and Elsa DeLarsen, Bogata, Columbia; Maurita Matney, Woodward; Eula Pearl Petree, Canadian.

Fascinating to all four generations gathered were the discussions of Christmas customs in Russia by Doug, in Australia by Ondrej and Lynn, and in Columbia by the DeLarsens and Doug.

The DeLarsens and Doug will be here until Jan. 5, at which time he will return to Moscow where he has been six weeks. He reports that many items, including food, are very scarce in Moscow and available only on the black market. Since he lives in a German hotel, he has managed well enough. So far, it is calm in Moscow with no riots.

In the home of Fred and Wren Loftin, little Kylie Guthrie made her debut as a family member in her very first Christmas. She was born on Dec. 1, daughter of Kerri and Todd Guthrie of Dallas and the first great-grandchild of the HGolts, and grandchild of Mr. and Mrs. Mike Holt.

In addition to the Guthries and Mike Holts, other guests of Fred and Wren were Micheal Holt, student at Ole Miss at Oxford, Miss.; Hazel and Ray Slyter with Kenneth, Stacy, Mark, and Crispy and a friend, William, all of Augusta, Kan.; Susan Kidder with Brian and Myrle Holt of Spearman.

Dr. Wesley and Cherry Garnett with Bonnie came from Mexico City to be with his parents, Magda and Wesley Garnett. Their other children, LeAnn and Sam, students at Columbia, Md., joined them here.

After Christmas they went to Angel Fire for skiing.

Juanita and J.L. Pierce are extending their Christmas as their daughter Karen and Quint Hardy with Derek and Shameka are still visiting here. They are from Chesapeake, Va.

Other Christmas guests of the Pierces were their son, L.D. Pierce and friend, David Tipton, of Dallas; Ross and Ray Roberts, Amarillo; Juanita's mother, Julie McManus, Gage; Susie Oakley and two children, Shattuck; and from Spearman, Jamie Pierce, Larry McCoy, Tylan Pierce, Dixie Burch and two children.

Frances Kilgore's company was her children, Mr. and Mrs. Richard Kilgore and three children, Dallas; Kate Hiebert and two girls, Midland. Just after Christmas day they all met Margot and Dick Sims with David, Hereford, at Canyon for the balance of the week. The Sims' son, Eric, was playing basketball in the Canyon High School tournament and they all enjoyed his performances the rest of the week.

Phyllis Owen spent her Christmas in three different locales. First she was in Amarillo for two days in the home of her daughter, Judy and Bill Elliott and two boys. They then went to Denver and were two days with Bill's people. Next they drove to their cabin at Angel Fire for a few days of skiing. Phyllis returned home on Saturday.

Major and Ruth Lackey were thrilled to have all their family, with the exception of one granddaughter, here for Christmas.

They were: Bobbie June Wilson, Mike Lackey and Shari Lackey, all of Lubbock; Mark and Lisa Wilson with Brent, Blake and Ryan, Dallas; Wesley and Janie Lackey, Anson, Texas; Bill and Beverly Lackey, Albuquerque; Scott and Ann Lackey with Kay Linn, Cambridge, Mass.; Jim and Kaye Orrell of Arroyo Grande, Calif., with James and Amanda; Doug and Debbie Lackey with Holt and Megan, Austin.

The last of the welcome Christmas guests of Ira and Loree Harbour departed Monday morning. Sharing all the festivities and feasts were Ann and Russell Hindmarsh, Cortez; Manda Sloan and David Driver, Denver; Curt and Shirley Harbour with Ti and Alvin, Spearman; Jeannie and Donnie Jones with Sherman, Morse; Slaid Jones, Texas Tech; Julie Jones, Dallas; Ruth Chisum, Stinnett; Danny and Cody Chisum, Sunray.

Freeman Barkley returned Thursday from an extended Christmas. He and son Bill and family of Amarillo went to Waco for the graduation of Bill's son, Bryan Freeman. He received his bachelor of science degree from Baylor University on Dec. 14.

Then they all went to Sulphur Springs to share Christmas with Mary Ellen and Malcolm Kirkland and family.

On Thursday they all flew to Amarillo and Freeman came home while the others went to Taos for skiing.

Ora Lee Blackburn had a variety of Christmases beginning with a big traditional dinner in her home on Wednesday. During the holidays several of her family were here including Sarah Blackburn, student at WT; Adrian Blackburn of Dimmitt; Eddie Lee and Betty from Houston; Denise and Gary Bridges and J.E. Blackburn, Spearman. On Saturday they all went to the ranch home of Mr. and Mrs. Joe Hutchinson south of Pampa. Meeting them there were Bodil Stackhouse, Houston; and Anna and Lee Blum of Memphis.

Guests of Eulalie and W.R. Greever were their daughter, Helen and David Batson with Heather and Troy of Plano. Robert Darrell Greever returned from Harlingen where he is wintering and Steve Greever of Perryton was home for Christmas.

Lil and Bill Turner enjoyed having sons David, student at Oklahoma University at Stillwater, and Joe Ned of Amarillo, with them for Christmas. Bill's parents, Ned and Jewell, also were guests and all were pleased that Jewell could be out of the hospital for the day.

Karen Cargill with Jenifer and Jason of Denver City, spent several days here with her parents, Ray and Helen Gibson and other relatives.

Jason was thrilled that he won the trivia question contest at Gordon's Drug one morning.

Maxine Banister flew to Arlington to spend Christmas with foster son, Chad Boxford. She reports that flying over the flood stricken area showed an appalling view.

After her return for the balance of the week-end, she entertained a houseful. Included were grandsons Brent Banister, Brady; Quint and Amber Banister, San Angelo; great-grandsons Justin and Denton Banister, Dalhart; Rita Crawford, Amarillo; Terry Vernon, Amarillo; and Janice Vernon, Spearman.

The family of Mildred Daily

opened her home and had Christmas there once again and she was able to leave the Manor to enjoy it. Present were Elaine and Don Floyd, Lubbock; and Barbara and R.L. McClellan, Jimmy Hicks, Ronnie and Donita Lusby and family, Spearman; Peggy and Gary Culp and Chris, Amarillo; Mike and Betsy Floyd and three children, Van Alstyne.

Mary Alice Gibner spent Christmas in the home of her cousin in Houston. Her son, Stinson, of California joined them. She returned Saturday.

Guests of Mike and Mardi and Michele Garnett were Mark Garnett, student at BYU at Provo, Utah; Jon and Kelly Garnett with sons Bryn and Kegan of Riverside. Their other son, J, who is on a mission in Japan, reports a fine Christmas.

Margaret and Robert Novak spent Christmas with their daughter, Sharon and Cliff David in San Antonio. They were joined by grandson, Kyle Wall, student from Oklahoma City and granddaughter, Carolyn and Mark Stiner of St. Petersburg, Fla.

They returned to Spearman immediately after Christmas and have been sharing guests, Ella Mae and Ellis Robson with her mother, Mrs. Virgil Hull. Ella Mae is Margaret's sister of Monroe, La.

Virginia Head, Delinda McLaughlin with Kyle and Dana, left Wednesday to go to Carlsbad for the rest of the Christmas holidays with Ronnie Head and daughters.

Afterward all went to the mountains for some "inner tube sliding." Virginia's enjoyment consisted of being a spectator.

Mrs. Fronye Close had a wonderful Christmas that covered three locations. On Christmas Eve, as has been their family tradition, they gathered at her home for the tree; for Christmas day dinner they were at Joe Mack and Linda Close's rural home; then to Fronye's daughter's home in Stinnett - that of Elinora and Jack Batson.

Those sharing the family Christmas were the Batsons, their three sons and families of Stinnett; Charles Batson of Billingham, Wash.; David Batson and family of Plano; Joe and Linda Close, their two sons and families, Spearman;

and Fronye's sister, Ruby Collingsworth, of Perryton.

Helen Etter spent Christmas in Lubbock with Arnold and Betty Richardson and three of their sons. Helen's nephew, Tommy Richardson, came for her and brought her back and stayed a few days. Helen is still unable to drive as she is recovering from a very painful broken shoulder which occurred on Nov. 19.

Ruth and Ken Burch had a household of guests through the holidays and in spite of her recent illness, enjoyed every minute of it.

Those sharing Christmas day were Ronnie and Sandy Burch, Bushton, Kan.; Joie and Eddie Burch with twin daughters, Allys and Andi, Whitney, Texas; Sonja Burch, student of Hayes University, Hayes, Kan.; and from Spearman, Terri and Tammie Burch with children Brandi, Natasha, Joe, Jake and Jeremy; Elbert and Carma Dorton and Megan; Bill Martin, Billy Martin, June Potts, Jim and Evelyn Burch; and Jan Hughes.

All missed Keith Reith of Hayes, who is the fiance of Sonja who was unable to be with them. However, each one spoke with him on the telephone.

Mr. and Mrs. Larry Fryer and daughter, Amanda, of Brownfield spent the holidays with his mother, Muriel and Granville Boyd.

Bernard and Sharon Dossett of Amarillo were here with his mother, Sara Dossett and her parents, the Bill Whitfords and other relatives. Buddy and Becky Dossett with Carla of Harlingen also spent Christmas with Sara as did her daughter, Diana Carter and family of Lubbock.

BIRTH ANNOUNCEMENT

Joe and Lynette Gomez of Haltom City, Texas, are the proud parents of a new daughter, born Thursday, Dec. 19 at 6 p.m. in Harris Memorial Hospital. She weighed 7 pounds, 5 ounces and was 19 inches long at birth. She has been named Andrianna Victoria.

Her grandparents are Ronald and Betty Dunaway and Manuel and Enedina Gomez, all of Spearman.

The Gomez family resides at 4613 Roxie in Haltom City, a suburb of Fort Worth.

At the movies . . .

Beginning Friday, Jan. 3 and running through Tuesday, Jan. 7 at the Lyric Theatre in Spearman, "For the Boys" will be shown on Screen 1 at 7:30 p.m. Held over for the second week, "The Addams Family" will be shown on the Lyric's Screen 2 at 7:15 p.m.

"For the Boys," starring Bette Midler, James Caan, George Segal, Patrick O'Neal, Normal Fell and Christopher Rydell, is big, heartfelt and personal. It is a bold sweep of a movie in the grandest of Hollywood proportions.

It sets out to tell a moving story within the framework of showcasing its stars (Midler's, mostly) enormous talents, both dramatic and musical - and it succeeds wonderfully. Director Mark Rydell has the word epic in mind here, and by the conclusion of the film's 148 minutes - which fly by almost too quickly - he has given the audience a fusion of living, loving and singing during a span of five decades in the lives of his characters and the country in which they - and we - live.

Bette Midler is back doing what she does best here: singing and flaunting her saucy self in front of us. And James Caan has little trouble holding his own while sharing the stage with her. But soft-shoeing is not all these two can do. Each has great dramatic moments in "For the Boys" - moments that almost rival the musical numbers they belt out. The film succeeds on many levels; it's funny and sad, large and intimate. More than anything else it takes seriously the art of entertaining.

Rated R for language.

At The Lyric Theatre . . .
Friday, January 3 - Tuesday, January 7
 Bargain Nights Mon. & Tue. All Seats \$3
 Closed Wednesday & Thursday
 Screen 1 - 7:30 p.m. Screen 2 - 7:15 p.m.



113 Main, Spearman

Letter to the editor

Dear Editor:
 Parents are always hearing stories concerning kids and alcohol and other drugs. Parents of young children often ask how they can reduce the risk of their children using alcohol and other drugs. Parents can learn some answers to that question through COMMON SENSE: Strategies for Raising Alcohol and Drug Free Children, a program developed by the National PTA and GTE Corporation. The program is based on studies from more than 75 regional and nationwide prevention programs and or major research reports on child development.

COMMON SENSE: Strategies for Raising Alcohol and Drug Free Children identifies factors that place children at risk of using alcohol and other drugs. It also suggests simple things parents can do to help their children. Parents can discover new ways to act to reduce risks by establishing clear rights, rules and limits for the family, by being positive role models for their children and by strengthening their children's bonds with family and school. We will also be taking a look at the Common Sense found in the Bible to help parents.

We hope all parents with children up to the 7th grade will join us in our four-meeting program. The first meeting will be held on January 5, 1992 in the Fellowship Hall of the United Methodist Church from 9:45 to 10:45 a.m.

Sincerely,
 Betty Womble
 Family Ministries Coordinator
 First United Methodist Church

To the people of Spearman and Hansford County:

I'm writing this letter in response to the Amarillo newspaper article involving our probation officer, Jim Layman.

My wife and I have known Jim Layman and his family for several years and he has been in my employment since September of this year until his new job as probation officer. I have worked with him, prayed with him and know that without any doubt Jim is a fine upstanding Christian man. He would harm no one except to protect the life of another. He is doing a great work with the young people of his church and has a great rapport with them. He is an excellent example of leadership for our young people. Jim, his wife Tandi and daughters (Lauren 4 years old and Sara 2 years old) are people you are proud to have in your community.

See letter page 5

The Hansford County Reporter-Statesman

"Serving All Of Hansford County"

USPS 506690
 213 Main, Box 458, 659-3434
 Spearman, TX 79061

Published Weekly at
 213 Main, Spearman, Texas

Owned and Operated by:
 Texas Independent Newspapers, Inc.
 15915 Alsace
 San Antonio, TX 78222
 (512) 545-1739
 Second Class postage paid at Spearman, Texas 79061.

Any erroneous reflection upon the character of any person or firm appearing in these pages will be gladly and promptly corrected upon being brought to the attention of the management.

Publisher - Robert M. Hulett
 Editor - JoAnn Morton
 Bookkeeper - Sheila LaRochelle

Subscription Rate: Hansford County, \$19.95; out of county, \$24.95 annually.

Postmaster: Send address changes to Hansford County Reporter-Statesman, Box 458, Spearman, TX 79061.

The publisher reserves the right to revise or reject at its option any advertisement which it deems objectionable, either in subject or phraseology, or which it may deem detrimental to its business. Advertising and Story Deadlines: Tuesday, 12:00 p.m.

MEMBER
 TEXAS PRESS ASSOCIATION

Chamber Chatter

by Cindy Blackman
 Chamber Manager

The Spearman Chamber of Commerce's annual banquet is scheduled for Saturday, Feb. 22, 1992 at 7 p.m. in the Spearman High School cafeteria, at 403 East 11th in Spearman.

The guest speaker for this year's banquet will be Bill Brown of Lubbock. Brown has been listed in "Who's Who in the South and Southwest," "Personalities of the South" and "Leaders of Achievement and Distinguished Americans."

Highlighting the evening's

events will be the presentation of the "Citizen of the Year," "Citizen Over the Years" and "Rotary Employee of the Year" awards.

The Women's Division of the Spearman Chamber of Commerce will be in charge of the decorations again this year.

Tickets will be available from the Chamber of Commerce office at 211 Main Street in Spearman. More information is available by calling the chamber office at 659-5555.

CUSTOM UPHOLSTERY
 Home and Office Furniture
 Custom Made Seat Covers for Pickups, Trucks, and Tractor Seats
 Coverlay Plastic Dash Covers - Like the Original
 Coverlay Replacement Door Panels - At Half The Cost of New
 Nifty Molded Carpets and Rubber Floor Mats
 Jeep Tops and Accessories
 Plastic Marine Fittings and Ready Made Boat Covers by Bimini
 Hundreds of Fabric and Vinyl Samples to Choose From
 CALL 806-733-5235 or VISIT
TEBEST UPHOLSTERY - 304 Main (rear door), Gruver, TX

FALL & WINTER CLEARANCE SALE
30% OFF
 SALE STARTS
 Thursday Jan. 9, 1992
 at 9:00 A.M. to 7:00 P.M.
JG's
 306 Hancock • Spearman, Texas
 659-3424

On The Go With Joy

by Joy Henderson

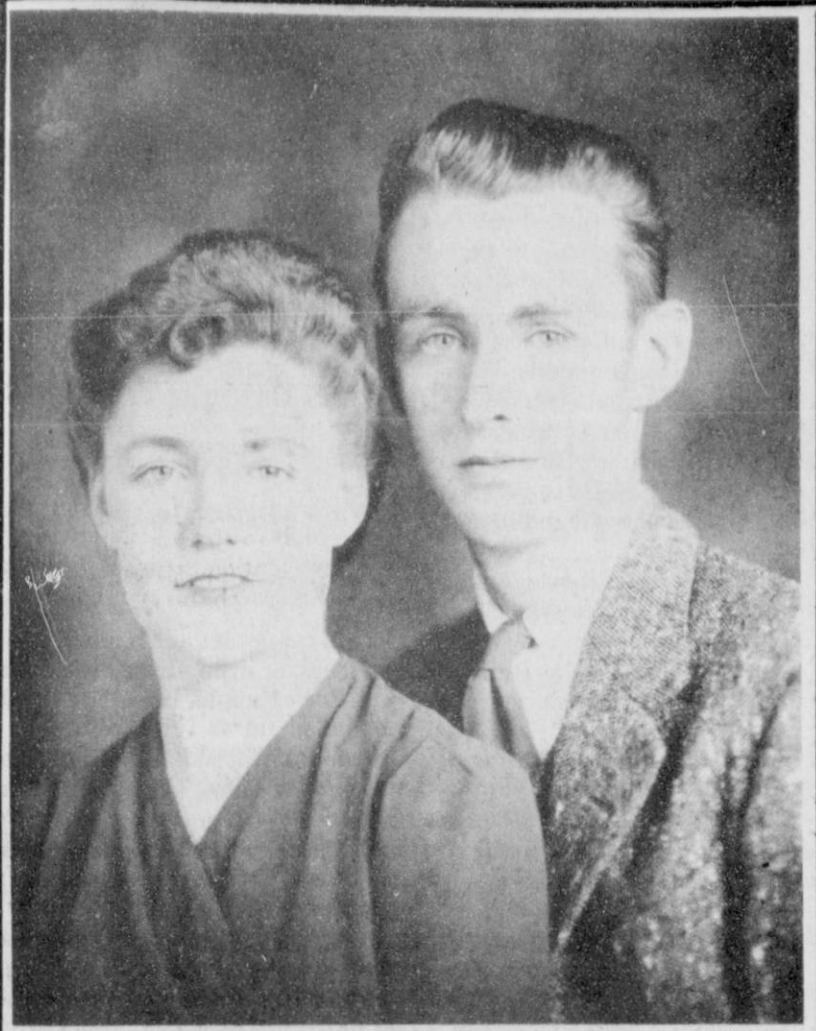

Bill and Juanita Logsdon of Gruver will celebrate their 50th wedding anniversary with a reception at the Golden Age Center in Gruver on Saturday, Jan. 4, 1992. The event is being hosted by the couple's children and grandchildren. Friends and family are invited to attend. Bill Logsdon married the former Juanita Marie Richerson on Jan. 9, 1942 at Guymon, Okla. The couple previously resided in Guymon and in Hitchland. They have lived in Gruver for 17 years. Logsdon is self-employed in farming and ranching. Mrs. Logsdon is a homemaker. The couple belongs to United Methodist Church of Gruver. Children of the couple are Bill Logsdon Jr. and his wife Kathy of Spearman, and Judith Logsdon of Spearman. The couple has four grandchildren.

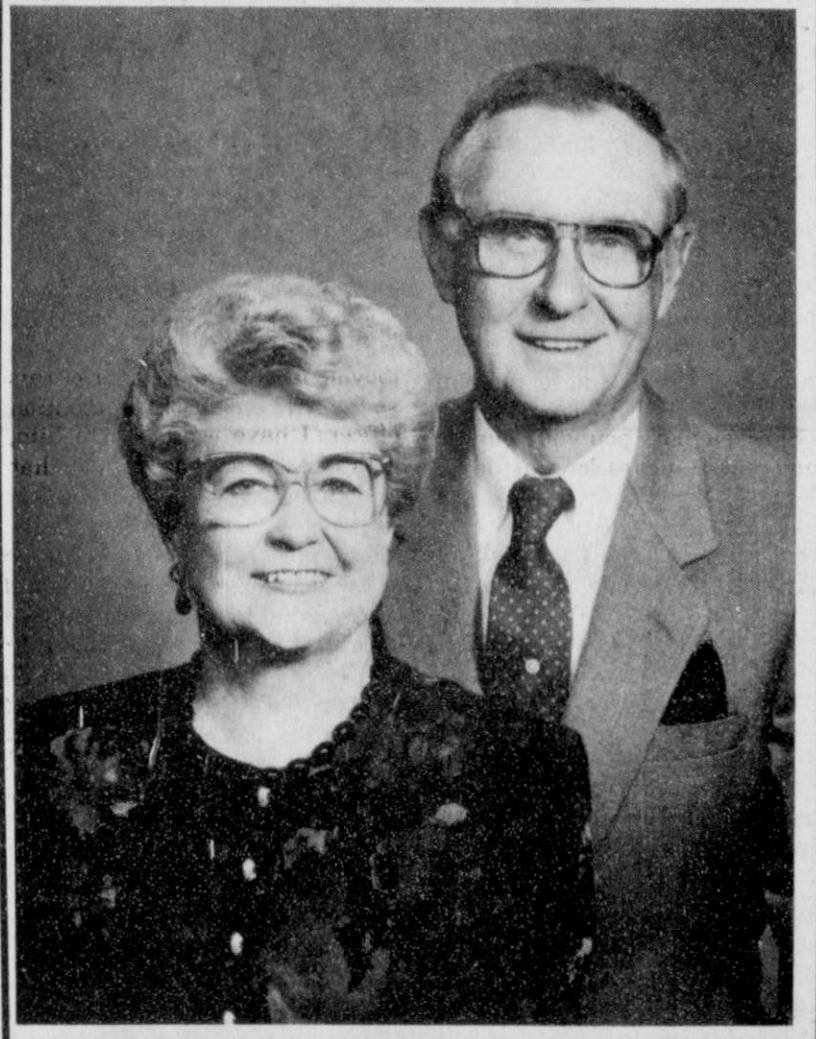

Now that most of us are having thoughts about how to improve ourselves during the next year, we can come up with all kinds of resolutions. However, what we need to do is decide which ones we can successfully carry out.

For instance, these thoughts and a prayer by Dorothy Main of Tyler were jotted down several years ago and may describe me to a "T."

My Martha Side: My house is a tyrant, Demanding each hour Imperiously ordering: "Sweep, mop and scour! Do the dishes, the laundry, Then iron, dust and cook! And there's mending to do if you'll just take a look! No Martha get busy And don't waste a minute: Dirt is a sin, and You're wallowing in it!"

In contrast there is My Mary Side: "My housework can wait - There's a friend I must see who's lonely and frightened, She's looking for me. Then I'll tidy up quickly And hurry to hear That fine missionary We support every year. Home again, "Father, thank you, Please help me to care For the hungry and homeless Who live in despair."

For a happy blending: Mary-Martha-Me. Martha nags me to keep my house spotless each day: ... and Mary says gently, ... "I need time to pray." Martha's concerned with "What neighbors might think I they dropped in and found Dishes stacked in the sink." ... While Mary chides "Selfish, ... I think it's a crime ... If you don't share with others ... Your talents and time."

My Prayer: Oh God, in compassion, So order my days That Mary might serve Thee, and Martha may praise.

One of the delights of my life, Alicia Thomas, our granddaughter, spent a couple of days with us this Christmas. We just took our good oldeasy time for visiting, shopping, crafting, cooking, her laundry, her mending. If nothing else, even after 21 years as a "Grannie," it is good to know that I'm still needed for all those little chores and giving that much needed advice she never uses.

Lots of students and ex-students are still hanging around for the holidays.

Danny Duncan is enjoying a visit with parents Bill and Sylvia. Bill took a bad case of the flu and they were unable to make their trip to Arkansas. All relatives concerned are engaging in a Long Distance Telephone Christmas and Santa is having a hard time getting all those gifts through the wires, etc. Oh well. Guess it is the thoughts and messages that count.

Dusty Cotter made it home for a few days to relax from her studies at A&M. Donald, Doris and Dusty met at Grandma Morgan's at Nocona and then made it home before the rains got too bad.

Others from rain soaked country were Jim and Helen Red visiting with Oscar and Violet Lee. Also included in the visit were Chanda and Tiffanie Lee who always enjoy being with grandparents. Vivian Green is always the lucky one with various children showing up at various times. Again, were Bo and Becky Green from Abilene with their children Rho, Tulle and Lynna. Another visitor was Anise Renner, who has spent several days with parents B.J. and Glenda Renner.

Showing up from Cordell, Okla., on the way to the Oklahoma Panhandle to visit son Mike and family were Mike and Pat Burnam. Also in town was Laneida Burnam from ACU. To continue the Burgoon family Christmas were Andrew, Amy and her fiance John Duncan, Bill and Susan with their children Reese and Riley. These little boys are quickly being trained by Grandpa Bob for the job of leading songs at church.

Some of the other college students seen around town, church or ball games are Anne and Jeanne Potts, Sally and Holly Holt, Billy and Treena Horton.

I am sure there are lots of others, but as someone said, "I'd hate to try to name them all." So I'll just go on to other visitors.

Brue and Debbie Knight were

here visiting with the Carlie Knights and the Frazier families. Rita Ann Holland enjoyed having her sister Joyce Hardin here from Graham and Kathy Nelson, guest of Archie and Marguerite.

Dorsey and Lucille Schad enjoyed visits from DeAnne and Blythe Chapman from Amarillo and Jack and Mary Weldon had Halee Kimball from Borger. I am sure other family members were here also, but I do not have a record of all of them.

Alicia Duran was guest in the home of the Keith Millers. She is from Amarillo. Visiting in the home of the Tom Rasors were Mr. and Mrs. George Razor, Laura and Michael from Dimmitt. Mr. and Mrs. Jeremy Morgan from Houston were guests of the Paul Farrens.

Joan Eakin from Ringling, Okla., was guest of the Gary Dotys and Debbie Hartranft of Amarillo visited her mother Sue Hartranft during the holidays. Trey Roberts has completed his military term so I imagine his family Jim and Betty Roberts and his sisters can breathe a sigh of relief.

Blythe Finley has been hospitalized for a few days with a bad case of congestion. The five year old is the daughter of Ricky and Sharolyn Finley. Ricky is also recuperating nicely from his recent surgery.

Little Taylor Williams is home now after being treated for grease burns in a hospital in Lubbock. Part of his "at home" treatment consists of daily cleansing and ointment and I imagine lots of TLC from family members. Everyone is so thankful that his injuries were not as critical as feared.

Word was received from Louise Heddins that her son Monte Hawkins is the proud dad of a new daughter. Congratulations!

Just in case you haven't heard, ask little Colby and Katie Beth Morris how many babies that they are expecting. Boy! That is some surprise for Troy and Jenni. We hope all goes well.

Those attending Senior Citizens meeting Dec. 30 were James and Ada Joyce Stedje, I.W. and Maylynn Ayres, Ralph and Beulah Bort, Ben and Merle Arthur, True and Frankie Leatherman, Eva Boyd, Viola Boyd, Eva Dozier, Wilma Reese, Jessie Spivey, Leo Frazier, Veta Alloway, Leona Harris, LaMoyné Cator, Pauline Winger, Charmian Lyle, Ida Hendrick, Verna Finley, Winnie Vernon, Delphine Etling, Fay Blount, Faye Cluck and from Spearman Jim Strawn and Adalyn Barnes.

Next meeting will be Jan. 13, 1992.

Congratulations Hansford County "Good For You Bucks" Winners



**Buddy Hopper
Spearman**

Hickerson Jewelers

**Dwayne Booth
Spearman**

Earl's T.V.



**Mike Cudd
Spearman**

Beedy Furniture



Morris set to exhibit cattle

Troy Morris of Gruver will exhibit Angus cattle at the Roll of Victory (ROV) Angus Show during the 1992 National Western Stock Show in Denver, Colo., Jan. 8-11, 1992, reports Richard Spader, executive vice president of the American Angus Association.

Some 231 exhibitors, who are members of the American Angus Association headquartered in St. Joseph, Mo., have entered a total of 603 head to compete for top honors at the ROV event.

The Angus show at the National Western Stock Show is one of the largest Angus events held annually.

CLEARANCE SALE

- | | |
|--------------------------------------|---------|
| Christmas Decorations | 50% off |
| Canisters and mugs | 50% off |
| Baskets | 30% off |
| A good selection of children's gifts | 30% off |

Celebrate

203 Main Street
P.O. Box 402 • Spearman, Texas 79081
(806) 659-3350

The Nite-Liter from Texas-New Mexico Power Company can brighten the safety outlook at your home

With its 100-yard diameter of usable light, the Nite-Liter from Texas-New Mexico Power Company can help prevent crime and accidents at your home.

To learn more about having a Nite-Liter installed, call or visit your local TNP office today.

Texas-New Mexico Power Company.

FNBANK
First National Bank Spearman

729 W. 7th Spearman 659-5544 FNB



Winners of the Spearman Christmas Decoration Contest were Loretto Cook for Best House and Tommy and Sandy Russell for Best Yard. In the top photo, Michelle and Mary Cook (l-r) stand in front of their winning house. In the bottom photo, the Russells stand in front of some of their decorations.



Claudia Vaquera, 6-year-old daughter of Angel and Sally Vaquera of Spearman, ponders her Christmas wishes as she sits in Santa Claus's lap during the jolly old elf's Friday, Dec. 20 visit at First National Bank, Spearman.



It was reported that 100 farmers and family members stopped by to enjoy the food and drink at the Hansford County ASCS office's Open House. Keith Martin said the Open House was a tangible demonstration of the office's appreciation for the farmers in Hansford County.

Karen's Kozy Korner

by Karen Babitzke
Extension Agent

Modifying Recipes For Fat

If you must reduce the fat and cholesterol in your diet, it can be accomplished through careful planning.

First, define your dietary goal. If you want to cut calories, you need to know what ingredients contribute the most calories. To cut fat, sugar or sodium, or to increase fiber, you need to identify the ingredients that contain these components — calories, fat and cholesterol.

Fat is the most concentrated source of calories. Each gram of fat supplies 9 calories, compared with 4 calories per gram of protein or carbohydrate and 7 calories per gram of alcohol. Reducing the amount of fat in a recipe is the most effective way to cut calories.

Fatty acids are the basic chemical units in fat. They are either saturated, monounsaturated, or polyunsaturated. All fats in foods are mixtures of these fatty acids.

Saturated fatty acids are found in the largest proportions in fats of animal origin such as whole milk, cream cheese, butter, meat and poultry. They also occur in large amounts of coconut oil and palm kernel oil.

Monounsaturated fatty acids are found in large amounts of olive oil, peanut oil and canola oil as well as in many margarines and solid vegetable shortenings.

Polyunsaturated fatty acids are found in the largest proportions in fats of plant origin such as liquid vegetable oils (safflower, sunflower, corn, cottonseed, and soybean) and margarines and salad dressings made from them.

Cholesterol is a fat-like substance found only in foods of animal origin. Significant sources include egg yolks, meats (particularly organ meats), butter, cream, cheese and whole milk.

To choose the best approach, it is helpful to understand how fat functions in a recipe and what happens if you modify it. First, you can either eliminate the ingredient, reduce the amount or substitute a

more acceptable ingredient.

Fat:
* Provides flavor and richness
* Improves texture and tenderness in baked goods
* Promotes flakiness and lightness

Eggs:
* Provide structure and tenderness

* Act as thickener and emulsifier
* Act as leavening agents when beaten

To Decrease Total Fat and Calories:

* In casseroles and main dishes, cut back or even eliminate added fat. For example, browning meat in added fat is unnecessary because some fat will drain from the meat as it cooks. Use a non-stick pan or cooking spray.

* Saute or stir-fry vegetables with very little fat or use water, wine, or broth.

* To thicken sauces and gravies without lumping, eliminate fat and instead mix cornstarch or flour with a small amount of cold liquid. Stir this mixture slowly into the hot liquid you want to thicken and bring it back to a boil.

* Chill soups, gravies and stews and skim off hardened fat before reheating to serve.

* Select lean cuts of meat and trim off visible fat. Remove skin from poultry.

* Decrease the proportion of oil in homemade salad dressings. Try one-third oil to two-thirds vinegar.

* Use reduced-calories sour cream or mayonnaise, or to reduce fat further, use plain low-fat or non-fat yogurt, buttermilk, or blended cottage cheese instead of regular sour cream or mayonnaise for sauces, dips and salad dressings. If a sauce made with yogurt to prevent separation.

* Use skim or low-fat milk instead of whole milk. For extra richness, try evaporated skim milk.

To Decrease Saturated Fatty Acids and Cholesterol:

* Use two egg whites or an egg substitute product instead of one whole egg. In some recipes, you can simply decrease the total number of eggs.

* Use margarine instead of butter. Look for margarines in which liquid vegetable oil is the first ingredient.

* Use vegetable oil instead of solid fats. To substitute liquid oil for solid fats, use about one-fourth less than the recipe calls for. For example, if a recipe calls for one-fourth cup (4 tablespoons) of solid fat, use 3 tablespoons of oil. For cakes or pie crusts use a recipe that specifically calls for oil because the liquid fats require special mixing procedures and different proportions of sugar.

CRP benefits pheasants

by Joe E. Vanderburg
USDA - SCS

Ring-necked pheasants are benefiting from CRP. Food is usually plentiful in the corn and sorghum producing regions of the High Plains, but undisturbed nesting and wintering cover is often in short supply.

CRP grasses have given pheasants a chance to get a strong foothold in the Texas panhandle. Mixtures of tall introduced or native grasses have created ideal nesting, roosting, and winter cover. Thus enhancing pheasant populations.

Birds raised in captivity are poorly adapted for survival in the wild. Good habitat management remains the key to abundant populations of wild birds.

Besides being beautiful to look at pheasants have economic benefits too. Pheasant-hunting rights typically are leased on a daily basis. Day-lease prices in the area currently average \$70.00 to \$100.00 per gun the opening weekend then pro-rate down the following weekend.

Hansford County Landowners are doing a great job of Wildlife Management and should be commended for it.

Programs and services of the Hansford SWCD and Soil Conservation Service are offered on a nondiscriminatory basis without regards for race, color, national origin, age, sex, religion, marital status or handicap.

Students should register soon

Parents of children whose birthdate was prior to Sept. 1, 1987, and who will be 5 years old on or prior to Sept. 1, 1992, should come to the elementary school office to complete a Kindergarten registration form, according to elementary principal Richard Partney.

The form may be picked up at the elementary school office between the hours of 8 a.m. and 4 p.m., Monday through Friday. The form should be completed before Jan. 31, 1992, said Partney.

THANK YOU

Thank each and everyone for the flowers, phone calls, prayers, prayergrams, food and visits while I was in the hospital and after I came home.

Thank You,
Lois Nollner

Come Drive Your Best Dodge Deal RIGHT NOW!

Drive For The Gold Sales Drive



OWN FOR ONLY \$6984
THANKS TO \$1000 CASH BACK!



\$1500 CASH BACK!****



\$500 CASH BACK AND YOU CAN GET AIR AT NO EXTRA CHARGE!***



\$750 CASH BACK AND PACKAGE SAVINGS UP TO \$2683!

GREAT YEAR END DEALS NOW!

* Base MSRP after cash back. Tax & Dest. charges extra. Must buy from stock for cash back. ** On models in stock. *** On models in stock. Not available in Dodge's N.E. marketing area. Ask for details. **** \$1500 cash back on select pickups. Not available in Dodge's N.E. and West marketing areas. Ask for details. 1. Cash back on models in stock plus \$1886 - \$2683 package savings, depending on package, based on MSRP of items if sold separately. 11. Choose cash back or Ultimate Guarantee on Caravans in stock. See dealer for all details and restrictions. Air at no extra charge offer based on MSRP of 221 package items if sold separately.

DRIVE FOR THE GOLD
GILLASPIE

AUTO & TRUCK CENTER, INC.
CHRYSLER, PLYMOUTH, DODGE
Highway 207 South P.O. Box 427 (806) 654-2541
SPEARMAN, TEXAS 79081

Advantage Dodge
Dodge

BUCKLE UP, AND PLEASE DRIVE SAFELY.

THE BUNKHOUSE

212 Main
Spearman, Texas

Winter Clearance Sale

Starts January 2nd

1/3 to 1/2 OFF

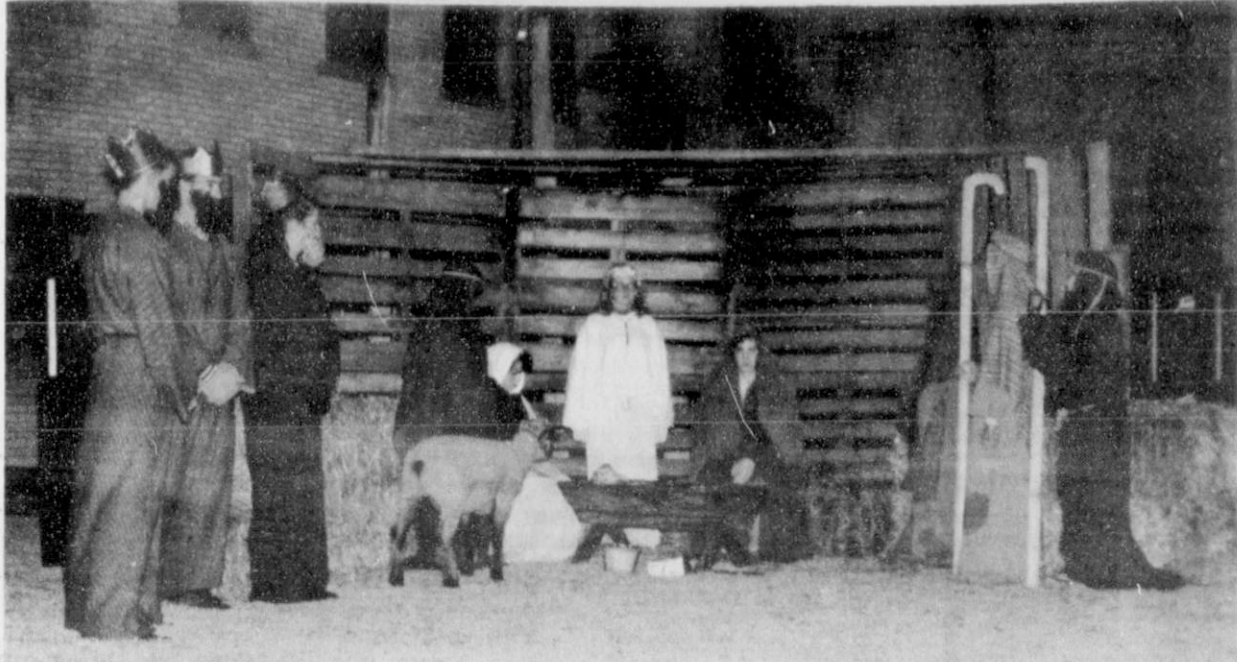

Members of the youth groups Chi Rho and CYF from the First Christian Church of Spearman re-enacted a live Nativity scene, narrated by Alisha LaRochelle, president. Cast members included: Mary - Amber LaRochelle, Joseph - Troy Brown, Angel - Jennifer Hughes, Kings - Dallas Trosper, Jason Varnon and Telle OQuin, Shepherds - Mandy Kenney Vernon (with sheep) and followers.



(photo by Joy Henderson)

Entertainment at the Saturday, Dec. 21 "Gruver Bucks" drawing was provided by Mike, Joy, and Pam Evans of Amarillo.



(photo by Joy Henderson)

Jennifer Lopez has a balloon puppy made by the Evans clowns at the Saturday, Dec. 21 "Gruver Bucks" drawing.



(photo by Joy Henderson)

Mike Evans and Chase Lamb performed magic tricks at the "Gruver Bucks" drawing on Saturday, Dec. 21

Letter from page 2

and each of you would enjoy having them in your home.

It is unfortunate the article in the Amarillo paper was written with a Keystone Cop attitude which has caused much embarrassment to all involved. But we can overcome this situation by pulling together and lift up the family and son involved, Sheriff McFarland (sic) and his staff and also the Jim Layman family. Lets lift our community up in prayer also. I'm very much concerned about idle talk concerning such a fine young man. None of us know the true facts about this situation and won't know until later. But it is a testimony to Jim in that he was NOT suspended and is continuing to work with confidence from the Board. I think this alone tells us much more than what

we have read or heard.

I beg of you, please don't jeopardize a young mans life. Write Jim and Tandi a card of support or call when you can. His address and telephone are:

Jim Layman
1506 South Fordham
Perryton, Texas 79070
435-4817

Frank Buzzard
Editor's note: The Reporter-Statesman received permission from the Jim Layman family to publish their address and telephone number. In addition, a call to 84th District Judge J.E. Blackburn confirmed that Layman has been relieved of duty pending a complete investigation. See related story on page 1 of this week's Reporter-Statesman.

HENSON CHIROPRACTIC

410 S. Davis • Spearman, TX

Call for Appointment • 659-5603

Office Hours: Mon, Wed, Fri - 9:00 to 5:00
Tue, Thu - 9:00 to 11:30

The Story of Rizal Park

by Charles H. Ridge, M.D.

During a trip to Manila, Judy and I took a guided tour through Rizal Park which overlooks Manila Bay.

The park is named for Jose Rizal, a Philippine national hero, who was executed by the Spanish in 1898.

In one area of the park, there is an underground bunker complex which was used by the Japanese as a dungeon for allied prisoners of war, mainly Filipinos.

The P.O.W.s were tortured and starved. The bodies were pushed out a back door into Manila Bay and floated out to sea.

According to Philippine news reports, all prisoners, with one exception, died. One prisoner, Ferdinand Marcos, somehow escaped. These reports helped perpetuate the story that this macho soldier was a great national hero.

In one end of the bunker was a room where the Japanese stored all their gold in the country. After the war, all the gold disappeared without a trace.

Hospital Notes

- ADMISSIONS**
Thursday, Dec. 26 - Margarita Hernandez
Friday, Dec. 27 - Clarence Weeks
Saturday, Dec. 28 - Mattie Reed
Sunday, Dec. 29 - Sadie Sutton
Monday, Dec. 30 - Jewel Pearson
Tuesday, Dec. 31 - Clarence Weeks
WEDNESDAY, JAN. 1 - none
DISMISSALS
Thursday, Dec. 26 - none
Friday, Dec. 27 - Chip Martin
Saturday, Dec. 28 - Jewel Turner
Sunday, Dec. 29 - Clarence Weeks, Margarita Hernandez
Monday, Dec. 30 - Jewel Pearson
Tuesday, Dec. 31 - none
Wednesday, Jan. 1 - Mattie Reed

- PATIENT CENSUS**
Thursday, Jan. 2 - Sadie Sutton, Clarence Weeks, Eunice Spivey

BUY SOMETHING

Our preference of course would be that you buy one of our year end specials. Gourmet foods, mugs and canisters, Christmas decorations, Christmas linens, Potpourri, and Nutcrackers.

But if that's not in the cards, buy a compact disc, a big teddy bear, or golf clubs. A tootsie roll. Something!

Because if we all wait for the recession to be officially declared over to start spending again, the problem will simply keep feeding on itself.

As for us, we're making a start. We bought this ad.

ChaLor's

214 MAIN
SPEARMAN, TEXAS 79081

School from page 1

pected to be ruled on by the Supreme Court any day.

"This new law adds another layer of bureaucracy and, in the end, increases property taxes in almost every district in the state," said Superintendent Marion Czaja, Glen Rose.

Also research being conducted by the Robin Hood Forum indicates that while the new law has hurt programs in the wealthier districts it has not significantly helped the poorer districts.

"The bottom line is that the state of Texas is once again pushing its own responsibility to adequately fund quality education down to the local taxpayer," said Bill Reaves, superintendent in Palacios ISD. "Nobody is really a winner under this plan because it still fails to deliver a sufficient amount of money to poorer school districts so they truly can make a difference. At the same time, it simply levels down higher spending schools to a

state-imposed standard of mediocrity."

Many of the poor districts that received additional money through the County Education District (CED) distribution report that their local property taxes have also increased with little or no improvement in their education programs.

"This is not a rich against poor issue. Any way you cut it, the burden falls on local taxpayers whether they reside in a poor district or a rich district," said Andrews ISD Superintendent James Pennington.

The majority of these property-wealthy districts are small, rural and comprised of working class folks, with moderate-to-low income. Also, minorities represent a significant high percentage in some districts.

"We cannot sit back and allow erosion of the quality education that we have worked so hard to deliver to students in our districts," said Czaja, who is chairperson of the Litigation Group that is spearheading the Robin Hood Forum.

"We must inform taxpayers of the serious implications of this legislation on the future of education in this state. We also will enlist the support of citizens and business leaders to push for a revitalized state commitment to public education," Czaja said.

With a Supreme Court decision on the constitutionality of the leg-

islation expected any day, members of the Robin Hood Forum are hoping that the Court will overturn the law and abolish the County Education Districts (CEDs).

"We believe that the present law is unconstitutional because the taxes collected are redistributed by the CEDs amount to state ad valorem taxes in violation of a constitutional ban on such taxes," Czaja said. "If the Court rules in our favor and a special session is called, the legislators can look again at the issues without the crowded agenda of a regular session. The future of our state will be determined by our level of commitment to each child in every district. I believe our state can fund quality education."

As Attorneys James George and Hugh Lowe have written, we can do that "...with a new tax system that taxes real wealth in a real world and supports the schools from all the wealth available in Texas. When our legislators ran for office, they said they wanted to go to Austin and work for us.

"If the Supreme Court declares the County Education District Tax unconstitutional, the people of Texas should not be required to pay \$4.5 billion in taxes they do not owe because the Legislature or Governor believes the task too hard or that the task requires too much courage. The times are too hard to ask Texans to make such a sacrifice."



The first Canadian in space was Marc Garneau who flew aboard the U.S. Space shuttle in 1984.

ALLSUP'S
305 W. KENNETH, SPEARMAN
101 MAIN, GRUVER
PRICES EFFECTIVE JAN. 2 - 8, 1992

ALLSUP'S-YOUR PARTY NEEDS HEADQUARTERS HAPPY NEW YEAR!

BOLOGNA, SALAMI, PICKLE LOAF, SPICED LUNCHEON, BEEF BOLOGNA
DECKER LUNCH MEAT 6 OZ. PKG. 89¢

ALLSUP'S SANDWICH BREAD 1 1/2 LB. LOAF 2 \$1

6 PACK/12 OZ. CANS COCA-COLA \$2.09

U.S. NO. 1 RUSSET POTATOES 5 LB. BAG 59¢

DELI EXPRESS COUNTRY SAUSAGE & CHEESE WITH ALLSUP'S COFFEE FOR ONLY 99¢

FAMOUS ALLSUP'S BURRITOS 2 99¢

TOM'S POTATO CHIPS REGULAR \$2.59 NOW ONLY \$1.99

| HOT FOODS MENU | | AVAILABLE AT ALL ALLSUP'S LOCATIONS |
|---|--------|-------------------------------------|
| BARBECUE BEEF SANDWICH | 99¢ | 9 PIECE BOX CHICKEN \$4.99 |
| BARBECUE PORK RIBS (LB.) | \$3.99 | BEEF & CHEESE CHIMICHANGA \$1.19 |
| BARBECUE WHOLE CHICKEN | \$3.99 | CORN DOG (MEAT) 69¢ |
| ALLSUP'S BURRITO | 79¢ | DELICIOUS HAMBURGER 59¢ |
| BREAKFAST BURRITO | 99¢ | WILSON HOT LINKS 99¢ |
| BURRITO BEEF & SALSA | \$1.19 | SAUSAGE ON A STICK \$1.59 |
| DELICIOUS CHEESEBURGER | 79¢ | SAUSAGE & BISCUIT 79¢ |
| CHICKEN FRIED STEAK | \$1.59 | SAUSAGE, EGG & BISCUIT \$1.09 |
| 3 COUNT CHICKEN STRIPS | \$1.49 | SAUTEYA SAUSAGE \$1.09 |
| W/POTATO WEDGES/CHICKEN (2 PCS)/BISCUIT | \$1.99 | 4 COUNT STEAK FINGERS \$1.00 |

CALL-IN ORDERS WELCOME CHECK OUR WEEKLY SPECIALS

GOLD MEDAL FLOUR 5 LB. 99¢

DUBUQUE BACON 12 OZ. PKG. 79¢

PENNY SMART BATHROOM TISSUE 4 ROLL PKG. 79¢

AJAX LAUNDRY DETERGENT 32 OZ. BOX \$1.49

IVORY DISHWASHING LIQUID 42 OZ. BOTTLE \$2.59

CAMPBELL'S RAMEN NOODLE SOUPS CHICKEN OR BEEF MICROWAVEABLE 2.19 OZ. 2/\$1.00

\$ Dollar \$ \$ Days \$ \$

You are the One!

Prices Good Thru January 7
In Perryton Only



| | | | | | | |
|-----|------|-----|-----|-----|-----|-----|
| WED | THUR | FRI | SAT | SUN | MON | TUE |
| 1 | 2 | 3 | 4 | 5 | 6 | 7 |

**Kraft
Parkay Spread**



3 lb. tub

\$1.00



**Banquet
Pot Pies**

Chicken, Turkey,
Beef or Vegetable
Cheese

7 oz.

3 for \$1

United Premium Quality Whole Hog
Pork Sausage



Regular or Hot

2 lb. roll

1 lb. roll \$1.00

\$2.00



White or
Designer roll

**Bounty
Towels**

3 for \$2

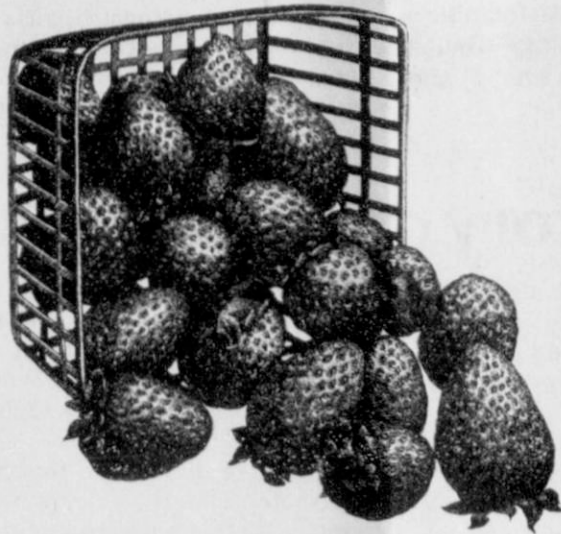

**Red, Ripe
Strawberries**

\$2.00

1 qt.

or lb. \$1.49

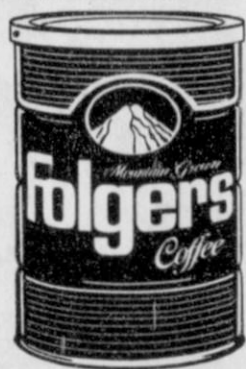

**Folger's
Coffee**

ADC, Perc or Fine

3 for \$5

13 oz.
can

for

**Wolf
Chili**
No Beans

\$1.00

19
oz.

**United Lite
Coated
Aspirin**

100 ct.

2 for \$1.50

for

UNITED

DOUBLE COUPONS

7 days a week See store for details

Hansford Happenings

A **defensive driving class** is scheduled for Tuesday and Wednesday, Jan. 7 and 8, 1992, from 6 to 10 p.m. at the Hansford County Library. Cost of the class is \$30. More information can be obtained by contacting the Spearman Chamber of Commerce at 659-5555.

An **EMT course** is scheduled for Monday and Wednesday evenings from 6 to 10 p.m. at the Spearman Fire Station, 513 S. Hazelwood. Classes will begin Jan. 6, 1992 and will continue through the end of April, 1992. Estimated cost of the course is \$120. More information can be obtained from Michele Davis at 659-3578 days and 659-3411 evenings, or from Kevin Russell at 659-5565 days and 659-3856 evenings.

Square dance lessons will be offered starting at 8 p.m. on Monday, Jan. 6 at the County Barn in Spearman. The first three classes will be free. At least eight couples must sign up in order to conduct the classes. Cost will be \$5 per couple per lesson. Murry Beasley of Oklahoma will be the teacher. Before the first 10 lessons, from 7 to 8 p.m., country/western dance lessons will be held. These classes will be free of charge for those also taking square dance lessons. Otherwise, the charge will be \$5 per couple and \$3 per single. Interested persons should call Vickie Bullard at 659-3319 or 659-3531, Judy Tindell at 659-3653 or 659-2662, or Wanda Archer at 659-2954 or 659-2584.

A **representative from the Pampa Social Security office** will visit Spearman on Thursday, Jan. 9, 1992 from 10 to 11:30 a.m. at the Hansford County Courthouse. No visits are scheduled for February or March.

Obituaries

Margaret Elizabeth Hoggatt
THE WOODLANDS - Margaret Elizabeth Hoggatt, 90, died Friday, Dec. 27.

Mrs. Hoggatt, born in Bentonville, Ark., lived in Pampa from 1945 until 1955. She was a Baptist. She was preceded in death by her husband, Charles Francis Hoggatt, on Jan. 18, 1981.

Survivors include three daughters and sons-in-law, Irene and Bill Kuehl of Spearman, Charlotte and Robert Baruch of Stevens Point, Wis., and Betty and Dr. N. Joe Ellis of The Woodlands; one sister, Jeanne Gullock of Terre Bonne, Ore.; seven grandchildren; and 12 great-grandchildren.

Graveside services were conducted Monday, Dec. 30 in Memorial Gardens Cemetery at Pampa with the Rev. Dr. Darrel Rains, pastor of First Baptist Church, officiating. Arrangements were by Carmichael-Whatley Funeral Directors.

Beta K. Weatherly
PANHANDLE - Beta K. Weatherly, 89, died Tuesday, Dec. 24.

Mrs. Weatherly, born in Blum, had been a Panhandle resident since 1916. She married Luther "Dick" Weatherly in 1922 at Panhandle. He died in 1980. She was a charter member of Panhandle Country Club and a member of First Baptist Church, Panhandle Fine Arts Club, Friendship Club, 55 Plus Club, Federated Women's Club, Anterium Club and the Carson County Square House Museum. She was a scout leader for the Girl Scouts and Brownies.

Survivors include a son, Howard Leslie Weatherly of Pampa; a daughter, Shirly Sharp of Morton; three sisters, Verna Merle Arthur of Gruver and Marie Simmons and Edith Arthur, both of Borger; five grandsons; and eight great-grandchildren.

Funeral services were conducted Thursday, Dec. 26 in Panhandle First Baptist Church with the Rev. Jim Perkins, pastor, officiating. Burial was in Panhandle Cemetery.

The family requests memorials be to the First Baptist Church or the Carson County Square House Museum.

School menus

**PRINGLE-MORSE CISD
JAN. 6-10
BREAKFAST**

Monday - oatmeal, toast, apple juice, milk

Tuesday - muffins, cinnamon toast, orange juice, milk

Wednesday - pancakes, sausage, grape juice, milk

Thursday - donuts, cheese toast, apple juice, milk

Friday - bacon & eggs, toast, orange juice, milk

LUNCH

Monday - taco & soft burritos, salad, beans, pears, krispys, milk

Tuesday - chicken fried steak, mashed potatoes, gravy, black eyed peas, salad, rolls, peach, milk

Wednesday - hamburger, tater tots, trimmings, pineapple, milk

Thursday - spaghetti, salad, garlic bread, chocolate brownies, milk

Friday - sandwiches, chicken noodle soup, tomato soup, pea salad, chips, milk

**GRUVER ISD
JAN. 6-10
LUNCH**

Monday - Salisbury steak with gravy, mashed potatoes, vegetables, pudding, hot rolls, milk

Tuesday - pig in a blanket, tater tots, fruit, milk

Wednesday - fried chicken, mashed potatoes with gravy, vegetables, jello, hot rolls, milk

Thursday - burritos with chili and cheese, tossed salad, fruit, milk

Salad bar Monday, Tuesday and Wednesday only.

BREAKFAST

Monday - cereal, juice, bread, milk

Tuesday - toast, peanut butter & jelly, fruit, milk

Wednesday - blueberry muffins, fruit, milk

Thursday - biscuits, sausage, fruit, milk

TEXAS

It's Like A Whole Other Country.

REPORTER-STATESMAN
CLASSIFIEDS WORK!

**PROPANE USERS!
Winter is Here!**

**Call us for all your Propane Needs
Commercial & Residential**

Serving Spearman and surrounding area

We offer the Following:

"Keep Full Service" - Filled on Route, No Need to Run Out!

Radio Dispatched Trucks for Faster Service

Priced Very Competitive, 5% Cash Discount to

Customers Who Own Their Own Tank

We Supply Tanks If Needed

30-day Terms with Good Credit

24-hour Emergency Service

Call Toll Free! 1-800-753-6330

If Busy Call 1-806-435-5844

Smith's Propane Service (formerly Rutz Oil)
Loop 143 East - Perryton, TX
Serving the Perryton area for 19 years

WANT ADS Work Wonders!

Reporter-Statesman CLASSIFIEDS 659-3434

NOTICE

Deadline to place or cancel classified line ads is Tuesday noon for Thursday insertion.

CLASSIFIED RATE
\$4.00 first insertion
\$3.00 each additional insertion
(30 words or less)
13¢ each word over 30
Legal Notices: 15¢ per word

Ads must be paid in full in cash before publication, unless advertiser has established credit with the Reporter-Statesman. Payment for out of state classifieds must be in the form of a money order or cashier's check. No tear sheets provided for classified ads. Tear sheets provided on request for legal notices.

**Count on the
Classifieds
to Do the Job**

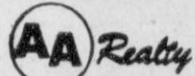

Allen Alford-Broker-659-3034
Julie Martin-Sales-659-2425
Dennis Nelson-Sales-659-3608
Larry Trosper-Sales-659-3491

906 Linn Dr. - 3/2 - at Buy-Call Today!
1025 Townsend - 3/2-2 - Wonderful inside!
116 Cnty Rd #1 - Two story - Must sell!
110 Cnty Rd #1-2/1-1 - Must sell!
605 S. Archer - Lot & Trailer - Great Buy!
729 Cotter Dr. - 3 - UNDER CONTRACT
515 Evans - 3 BR-2 Bath
Homes to Show Not Listed
Just Call For Showings
FOR QUALITY & SERVICE CALL US TODAY

Equal Housing Opportunity



GOLDEN SPREAD REALTY
Janye Helton Pointer, Broker Owner,
435-5444
Jennifer Nollner, Sales Associate
659-5243

821 Dressen - 5/2, lots of house for the money! Call today!
621 Roland - 3/2, Expansive, not expensive!
207 James - Large bonus room with basement for play area!
701 Wilbanks - 3/2, price slashed! Must see!
700 Collier - 3/1 3/4, pool and game room add to the desirability of this home!
407 W. 12th - 4/1 3/4, quiet street, carport!
605 Archer - 3/2, large rooms plus deck and hot tub!
514 Hazelwood - 3/1 3/4, FDIC property!
515 S. Bernice - 4/1 3/4, extra large lot & close to school!
18 S. James - 3/2, extras include basement and large building in back!
118 Townsend - 4/2, apartment included. Price slashed!
505 Haney - 3/1 1/2, owner will sell or rent!
703 E. Second - 3/1 1/2, great location!
1014 S. Haney - 2/1, starter home with bonus room!
501 Oklahoma - 3/1 1/2, beautiful hardwood floors!
13 S. Brandt - 3/1 - UNDER CONTRACT - me property, call for UNDER CONTRACT
308 Hazelwood - 2/1, for the thrifty!
611 S. Evans - 3/1 3/4, affordable!
Barn Off County Road - For sale!
315 1/2 N. Bernice - Lot for sale!
221 S. Barkley - 2/1, New listing!

® and ™ trademarks of Century 21 Real Estate Corporation. Equal Housing Opportunity. INDEPENDENTLY OWNED AND OPERATED.

REAL ESTATE

BETTER HURRY! Take advantage of this above-average below-appraisal 3/2/2 home. Julie Martin, AA Realty. 659-2425. S09-3tc

SUPER PRICE! Nice 3 bedroom, 1 bath brick home, close to schools and parks, with garage, storage shed, fenced backyard. Call 659-2962. S37-RTN

FOR SALE - 2100 sq. ft. (living space) home, 3 large bedrooms, 2 1/2 baths, large kitchen, living room and den. Attached garage, fireplace, large yard with trees. 224 Barkley, call Bob Boxwell at 659-3802 for appointment to see. S37-RTN

FOR SALE: 3 Bedroom, 2 bath home. Sunken living room, parquet floors, fireplace, covered patio, 2 car garage, sprinkler system, 2193 sq. ft. living space, excellent location. Call 659-3587 or 659-5022. S33-RTN

BOB HARDY REALTY

803 WILMETH DR.

659-3440

NEW LISTINGS

526 S. TOWNSEND - **REDUCED!**
Basement
Colorado Property For Sale.
ROBERT HARDY - BROKER

FOR RENT

FOR RENT - 3 bedroom, 2 bath house, Harris Addition, Gruver. Call 733-2517. S08-RTN/c

AUTOMOBILES

1989 CHEVROLET CORSICA, excellent condition, \$6,400 or assume payments. 659-2370. S09-2tp

1988 CHEVY PICKUP - 52,000 miles, half-ton, "power everything," fancy tires and wheels, chrome headache rack and bed rails. Call Stan Cobb, 659-2215. S06-1tcRTN

1981 CHEVY CITATION, runs good, \$395 firm. 659-2754. S10-1tcRTN

MUSICAL INSTRUMENTS

PIANO FOR SALE Wanted: Responsible party to assume small monthly payments on piano. See Locally. Call credit manager 1-800-447-4266. S05-6tc

MISC. FOR SALE

JAN'S ETC.
NEW & USED & ANTIQUES TOO
Everything for home and family. Plains Shopping Center in Spearman. Open Monday - Saturday 9:30 a.m. til 6:00 p.m.

NEW TRAMPOLINES
Mats and springs. Resew trampoline mats. Make new boat covers.
Call 806-659-2109
Harry Stumpf
301 W. 12th
Spearman, Texas

**REPORTER-STATESMAN
CLASSIFIEDS WORK!**

ADVERTISING PROVISIONS

- Publisher reserves the right to reject, edit, revise and properly classify any advertisement at his sole discretion.
- Advertiser assumes all liability for advertisements printed pursuant to his instruction and shall indemnify and hold the publisher harmless from and against any and all claims and damages, including all costs incurred by publisher in connection therewith. Advertiser represents that all advertising copy is truthful and not misleading. Advertiser shall indemnify and hold publisher harmless from any claim against publisher arising out of or in connection with publication of advertising (except for modifications made by publisher without Advertiser's approval) including, but not limited to, claims for libel, invasion of privacy, commercial appropriation of one's name or likeness, copyright infringement, trademark, trade name or patent infringement, commercial defamation, false advertising, or any other claim whether based in tort or contract, or on account of any state or federal statute, including state and federal deceptive trade practices acts. If advertiser claims copyright ownership in any of the advertising published, advertiser must include proper notice of its copyright claim in the body of the advertisement, otherwise copyright ownership shall remain in the publisher.
- Advertiser agrees to check advertisement in the first issue in which it appears and report any error at once as publisher assumes no responsibility for errors after the first insertion. For any error which is the fault of the publisher and of which publisher has been timely notified, publisher will reprint the corrected advertisement for one extra insertion or refund the proportionate cost of the advertisement containing the error. Publisher shall have no responsibility for errors appearing in the copy submitted by advertiser.

Today's Best Buys

FOLGER'S COFFEE
13 Oz.3/\$5.00

UNITED SUPERMARKET-PERRYTON

UNITED PORK SAUSAGE
2 Lb. Pkg.\$2.00

UNITED SUPERMARKET-PERRYTON

BOUNTY PAPER TOWELS
Single Roll3/\$2.00

UNITED SUPERMARKET-PERRYTON

DUBUQUE BACON
12 Oz. Pkg.79¢

ALLSUP'S CONVENIENCE STORE

PETS

TO GIVE AWAY - puppies, 1/2 dalmation, 1/4 lab, 1/4 beagle. Ready to go. Call 878-2656. S10-2tp

LOST & FOUND

FOUND - young male blue heeler, about a mile from Spearman on the Perryton highway. Call 659-2827 to identify and claim. S10-1tc

PERSONAL

IS DRINKING AFFECTING your life negatively? Join us at AA or Al-Anon. Tuesdays at 8 p.m. at 30 Hwy 760 (three blocks south of the Moose). S06-17tp

SPECIAL NOTICE

THE KNACK SHOPPE
A Video Specialty Store
Wide Selection of Movies

- VCR & TV Rentals
- Nintendo Games & Units
- Sega Genesis Games & Units
- Blank Tapes • Popcorn • Snacks

659-5046 317 Main St. Spearman

SERVICES

PROPANE USERS! Winter is here! Call us for all your propane needs. Commercial & Residential. Toll-free 1-800-753-6330. If busy, 1-806-435-5844, Smith's Propane Service, Perryton, TX. S09-4tcRTN

CALL YOUR LOCAL Used Cow Dealer for 7 days a week dead stock removal. 659-3544 or 1-800-692-4043. Serving Cattlemen for the past 20 years. G51-RTN

JACK OF ALL trades! We do anything and everything: Painting, tree trimming, mowing, yard work & clean up, landscaping, roofing, fence building (all types). You need it done, call David Pearson at 659-3352. S43-1tcRTN

HANDYMAN - YOU WANT it done and can't or don't want to do it yourself!! Call Uncle Ed (Pearson), 659-3328 - Anytime!! Anything!! House, yard, fence, car, Christmas decorations (lights, yard scenes, etc.) toy assembly, etc. S03-1tcRTN

OSGOOD MONUMENT CO.

Amarillo, Texas

Dealers of Rock of Ages Granite, as well as all colored granites, marble and bronze memorials.

Represented by
BOXWELL BROS.
FUNERAL HOME
519 S. Evans
659-3802

HELP WANTED

CANNERY WORKERS/ALASKA
Hiring \$600+ weekly. Over 8,000 openings. Male/female. Free transportation. Room and board. Call E.I.C. now! 1-206-736-7000 Ext. 921088, S09-2tp

PUBLIC NOTICES

BID NOTICE

SPEARMAN INDEPENDENT SCHOOL DISTRICT is soliciting bids on the following computer equipment and software. All equipment and software must be IBM OR compatible. Bids will be received until 4:00 P.M. on January 10, 1992, at 403 E. 11th Ave. in Spearman, Texas 79081.

The board of trustees reserves the right to accept or reject any or all bids. Questions regarding the bid should be directed to Mr. Jimmy Kirkland at (806) 659-2584.

File Server Configuration
1 - 8580-321 IBM PS/2 Model 80, 4M, 320M Ild
1 - 8580-NNN4790, Token-Ring Network Adapter/A
1 - 8580-NNN3390, Token-Ring Adapter Cable
1 - 8228-0001, Multistation Access Unit
1 - 8580-NNN5279, PS/2 Internal Tape Backup Unit
1 - 8530-NNN2991, PS/2 Internal Tape Install Kit B

1 - 5871-AAA5278 PS/2 Internal Tape Backup Program
1 - 8503-001, Personal System/2, 12" Monochrome VGA Monitor
1 - 4019-001, Laser Printer (10 Pages per minute)

1 - 8550-ZZZ9136, 1MB Printer Memory Expansion Option
1 - 8530-ZZZ6685, 20" Printer Cable
Teacher's Station Configuration

1 - 8530-E3T, IBM PS/2 Model 386SX, 1.44M F1,30M Ild, 1M
1 - 8530-NNN9858, IBM Token-Ring Network Adapter II

1 - 8530-NNN3390, Token-Ring Adapter Cable
1 - 8530-NNN5002, PS/2 Speech Adapter
1 - 8530-NNN8770, PS/2 Mouse
1 - 8513-001, Personal System/2, 12" High Density Color Display

Work Station Configuration
9 - 8525-G06, IBM PS/2 Model 386SX, Color display, 1.44Mb diskette, Enhanced keyboard and DOS 3.3
9 - 8525-NNN9858, IBM Token-Ring Network Adapter II

9 - 8525-NNN3390, Token-Ring Adapter Cable
9 - 8525-NNN7839, Token-Ring Remote Program Load
9 - 8525-NNN5002, PS/2 Speech Adapter
9 - 8525-NNN8770, PS/2 Mouse

Networks/DOS/Teacher Products
1 - 5871-AAA0957, DOS V3.3 File Server
1 - 5871-AAA0957, DOS V3.3 Teacher Workstation

1 - 5875-XXX1992 EdLAN (1.1), NetWare from IBM (2.2), IBM Linkway (2.0), Microsoft Works (2.0A), LANSchool (3.01), Excelsior grade2(1.0), Excelsior QUIZ (2.5), Express Publisher (2.0)

1 - 5871-AAA4874, People Sharing Information Network (PSInet)
S09-2tc



SERVICES

Stay in touch! with
G & G ELECTRONICS
Cellfone USA
*2-way Radio
*Mobile Telephones
*\$35/month No Air Time
*Repeater Spaces
*Pagers
*Satellite Work
Call Bruce Duncan (806) 659-3673

NOTICE

Wallace Monument Co.
Monuments, Curbing,
Grave Covers
1-800-999-9506
Local Representative
LEONARD JAMESON
Spearman, Texas



The Spearman second grade class gave a Christmas present to their parents and their school - their Christmas musical, "Christmas Around the World," written by Jean Ann Behney and directed by Candy Boxwell. In the top photo, elves, played by (l-r) Troy young, David Rodriguez, Tanner Beedy and Charles Davis, and narrator Erin Boxwell prepare to open the show. In the bottom photo, cast members dressed as Arabs wait for their turn on stage.

Oil & gas report

WEEK ENDING DEC. 26

Intentions to Drill

HANSFORD (WILDCAT & NORTH HANSFORD Douglas) Jones Energy, #1-41 Collard '41' (640 ac) 1250' from North & 467' from West line, Sec. 41,4-T,T&N,O, 4 1/2 mi NE from Spearman, PD 5200' (mid-America Tower, 20 North Broadway, Suite 1120, Okla. City, OK 73102)

HANSFORD (WILDCAT & N.W. SPEARMAN Douglas) Strat Land Exploration Co., #2 Turner (640 ac) 1250' from South & 2460' from West line, Sec. 61,4-T,T&N,O, 3 mi NW from Spearman, PD 5275' (Nine East Fourth, Suite 800, Tulsa, OK 74103)

MOORE (WEST PANHANDLE) Phillips Petroleum Co., #12R Ray Ebling (640 ac) 330' from North & 660' from West line, Sec. 18,M-16,AB&M, 11 mi E-SE from Sunray, PD 3400' (Box 358, Borger, TX 79008)

OLDHAM (WILDCAT) Union Pacific Resources Co., #1 Jackson Mansfield (322 ac) 470' from South & 1495' from West line, Sec. 7,B-6,EL&RR, 11 mi north from Vega, PD 4000' (Box 7, MS 3407, Ft. Worth, TX 76101)
SHERMAN (WILDCAT) Phillips Petroleum Co., #3 Mullinix (655 ac) 467' from North & 1800' from East line, Sec. 24,1,PSL, 4 mi east from Texhoma, PD 7200'

Application to Plug-Back
WHEELER (CONCANNON Granite Wash) Plains Petroleum Operating Co., #1 McAllister Unit (704 ac) 2593' from South & 1879' from East line, Sec. 3,L,J,M. Lindsey, 2 mi NW from Kelton, PD 21350', PBTD 11830' (Box 281306, Lakewood, CO 80228)

Oil Well Completions
HUTCHINSON (PANHANDLE) Watson Operating Co., #C6 Killough, Sec. 1,Y,M&C, elev. 3100 gr, spud 10-19-91, drlg. compl 10-24-91, tested 12-11-91, pumped 18 bbl. of 40 grav. oil + 34 bbls. water, GOR 1944, perforated 2808-3086, TD 3220'

HUTCHINSON (PANHANDLE) Watson Operating Co., #C13 Killough, Sec. 1,Y,M&C, elev. 3092 gr, spud 10-25-91, drlg. compl 10-30-91, tested 12-13-91, pumped 22 bbl. of 40 grav. oil + 52 bbls. water, GOR 273, perforated 2750-3094, TD 3220'

Gas Well Completions

HUTCHINSON (SHIRLEY Cleveland) Eagle Exploration Co., Inc., #1 Turkey Track Ranch, Sec. 17,M-22,TCRR, elev. 3107 kb, spud 10-5-91, drlg. compl 10-12-91, tested 10-21-91, potential 1674 MCF, rock pressure 1456, pay 5954-5970, TD 7000', PBTD 6570' — Deepen

LIPSCOMB (STEWART RANCH Middle Morrow) Nomeco Oil & Gas Co., #1 Haines, Sec. 1142,43,H&TC, elev. 2471 gr, spud 6-8-91, drlg. compl 6-27-91, tested 10-23-91, potential 895 MCF, rock pressure 2609, pay 8896-8902, TD 9300', PBTD 9252' —

OCHILTREE (RHF Cleveland) P.L.O., #2 Stephenson, Sec. 55,13,T&N,O, elev. 2987 df, spud 12-3-91, drlg. compl 12-6-91, tested 12-11-91, potential 2400 MCF, rock pressure 1700, pay 6665-6690, TD 7100', PBTD 6820' — Plug-Back



Statewide Classified Advertising Network
Advertiser in 201 Texas newspapers for only \$250.
Reach 3 MILLION Texans.
Call this newspaper for details.

COVENANT TRANSPORT: Hiring tractor trailer drivers. *1 yr. O.T.R. experience *Single 19-22c *East coast pay *Incentive pay *Benefits package *Minimum age 23 *Teams 27-31c 1-800-441-4394.

WOLFF TANNING BEDS: New commercial-home units from \$199. Lamps, lotions, accessories. Monthly payments low as \$18. Call today. FREE NEW color catalog. 1-800-228-6292.

LONG HAUL TRUCKING: Get into a high demand career as an owner/operator with north American Van Lines! Operate your own tractor. If you don't have one, we offer a lease-purchase program that is one of the best in the industry. No experience necessary. If you need training, we will train you, tuition free! You must be 21, have a good driving record, and pass substance abuse test. Call north American for information package. 1-800-348-2147. Ask for operator 489.

SENTINEL BUILDINGS: All-steel building kits, color walls, Engineer certified plans. 30X50X12 - \$4,785; 40X50X14 - \$6,127; 40X75X16 - \$8,535; 50X60X14 - \$8,097; 50 X 80 X 16 - \$10,765; 60X100X16 - \$14,918; Free brochures 1-800-327-0790.

ARE YOU COLLECTING PAYMENTS on property you've financed? We'll give you cash now for those payments. Call National Fidelity Mortgage, Inc. today! 1-800-364-1072.

SNICKERS MARS: Be a distributor for the most famous brands in America. No selling. Investment required. 1-800-825-4058.

ECONO-MASTER STEEL BUILDINGS: 20X40X10 - \$3,241; 30X40X10 - \$3,930; 40 X 60 X 12 - \$7,144; 50X100X14 - \$11,995; 24X30X9 garage special \$2,795. Other sizes available, call Jimmy 8-5 M-F at 1-800-766-6688.

BILL NOLAN CALF FARM is offering 25 head of 10 day-old calves. Delivered directly to you on approval. Free Delivery Beef Cross - \$180; Holstein - \$160; Guernsey - \$155. Call 715-758-8484. Ask for: Bill. **HAVE YOU HAD A SILICONE** breast implant? For information on your rights call "Waldman *Snallwood *Grossman" * Carpenter Attorneys at 409-833-9121. *Board Certified. *Not Board Certified.

Are You A Victim of Physical Abuse?
Call Toll Free 1-800-753-5308
We are in Spearman on the 1st and 3rd Wednesdays of each month from 9:30 to 11:30 a.m. Call for an appointment. Also, we can come to Spearman at any time upon request. We also operate a safe place for victims and their children to stay in times of crisis.
Panhandle Crisis Center
Serving Hansford, Lipscomb and Ochiltree Counties
317 S. Main Perryton, TX

Annual
WINTER

CLEARANCE SALE

STARTS

FRIDAY, JANUARY 3-9 A.M.

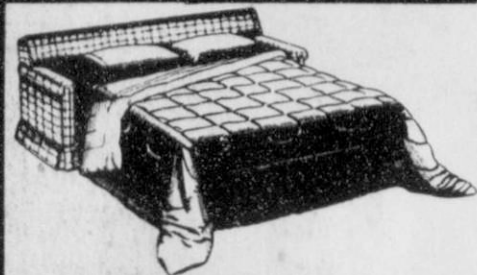

SLEEPERS

| | REG. | SALE |
|--|------------|------------|
| Blue Pin Dot Velvet With Wood & Brass Trim Sleeper | \$1,050.00 | \$ 699.50 |
| Blue Tiered Back Sleeper | \$1,189.00 | \$ 829.50 |
| Brown Stripe Velvet Sleeper | \$969.50 | \$ 599.50 |
| Beige, Mauve & Blue Print Sleeper | \$979.50 | \$ 729.50 |
| Beige Velvet With Wood Trim Sleeper With Matching Loveseat — 2-PC. | \$1,595.00 | \$1,099.00 |
| Blue & Mauve Print Sleeper | \$899.00 | \$ 669.50 |
| Blue Plaid Sleeper | \$749.50 | \$ 559.50 |
| 3-Pc. Blue Tweed Velvet Modular With Sleeper & 2 Recliners — 3-PC. | \$2,150.00 | \$1,495.00 |
| Beige, Mauve & Teal Print Sleeper | \$1,199.00 | \$ 798.50 |

ALL RCA ELECTRONICS & WHIRLPOOL APPLIANCES MARKED DOWN FOR THIS SALE.

OAK BUNCHING TABLE

Regular \$159.50 — Now Only ...

\$40⁰⁰

OPENING HOUR SPECIAL

BEIGE & BLUE PRINT TRADITIONAL CHAIR

Regular \$399.50 — Now Only ...

\$100⁰⁰

OPENING HOUR SPECIAL

CHERRY SEWING BOX

Regular \$109.50 — Now Only ...

\$35⁰⁰

OPENING HOUR SPECIAL

DAYBEDS

| | REG. | SALE |
|---|----------|-----------|
| White Metal With Porcelain & Brass Knobs Daybed | \$229.50 | \$ 169.50 |
| White Metal With Brass Knobs Daybed | \$229.50 | \$ 169.50 |
| White Metal With Brass Knobs Daybed | \$169.50 | \$ 129.50 |
| Black, Red or Blue Lifestyles Daybed | \$219.50 | \$ 169.50 |
| Solid Oak Daybed | \$379.50 | \$ 198.50 |

LARGE METAL EMPRESS (VANITY) BENCH

Regular \$679.50 — Now Only ...

\$250⁰⁰

OPENING HOUR SPECIAL

SOLID MAPLE ROCKER

(Slightly Damaged)

Regular \$369.50 — Now Only ...

\$125⁰⁰

OPENING HOUR SPECIAL

DINING ROOM

| | REG. | SALE |
|--|------------|------------|
| Country Oak 48" Round Pedestal Table & 6 Chairs — 7-PC. | \$1,149.00 | \$ 799.50 |
| Country Oak Glass Door China | \$698.50 | \$ 498.50 |
| Country Oak Large Glass Door China | \$899.50 | \$ 599.50 |
| 48" Round Oak Pedestal Base Table & 6 Chairs — 7-PC. | \$1,250.00 | \$ 939.50 |
| Matching China to Above Table & Chairs | \$995.00 | \$ 699.00 |
| Large Rectangular Table with Brass Trim & 6 Chairs — 7-PC. | \$1,395.00 | \$ 979.50 |
| Brass Trim Oak Glass Door China | \$699.50 | \$ 498.50 |
| White Formica Top Table & 4 Mauve Swivel Chairs — 5-PC. | \$850.00 | \$ 598.50 |
| Ivory Formica Top Table & 4 Beige Swivel Chairs — 5-PC. | \$975.00 | \$ 679.50 |
| Natural Birch Table & 4 Chairs — 5-PC. | \$498.50 | \$ 349.50 |
| Oak Dining Game Table & 4 Upholstered Theatre Type Chairs — 5-PC. | \$1,795.00 | \$1,099.00 |
| Square Oak Dining Game Table & 4 Upholstered Chairs — 5-PC. | \$1,150.00 | \$ 799.00 |
| Formal Dining Room With Large Scalloped Table, Glass Door China & 6 Chairs — 8-PC. | \$2,650.00 | \$1,595.00 |
| Large Black Lacquer With Mahogany Top Table, Glass Door China & 6 Chairs | \$3,150.00 | \$2,195.00 |

BEDROOM

| | REG. | SALE |
|---|------------|------------|
| 8-Pc. Dresser, Mirror, Queen or Full Headboard, Nite Stand, Corner Desk With Chair, Bachelor Chest & Deck — 8-PC. | \$1,750.00 | \$1,099.00 |
| Country Triple Dresser With Hutch Mirror, Queen Bookcase Headboard & One Nite Stand — 4-PC. | \$1,054.00 | \$ 699.50 |
| White Wash Country Triple Dresser, Hutch Mirror, Queen Bookcase Bed & Door Chest — 4-PC. | \$1,298.50 | \$ 799.50 |
| Nostalgic Dresser, Mirror, Queen Bed With Foot, Chest & 2 Marble Top Nite Stands — 7-PC. | \$4,295.00 | \$2,750.00 |
| King Size Genuine Brass Headboard | \$625.00 | \$ 439.50 |
| Massive Dark Oak Country Triple Dresser With Hutch Mirror, Chest, Queen Hutch Headboard & 2 Nite Stands — 6-PC. | \$2,250.00 | \$1,495.00 |
| Black Lacquer Dresser, Mirror, Large Bookcase Headboard, Door Chest & 2 Nite Stands — 6-PC. | \$2,419.00 | \$1,495.00 |
| Ivory Lacquer Dresser, Mirror, Chest, Queen Headboard & 1 Nite Stand — 5-PC. | \$1,595.00 | \$ 999.00 |
| Black & Gray Dresser, Mirror, Chest, Queen Headboard & 1 Nite Stand — 5-PC. | \$1,595.00 | \$ 999.00 |
| Lifestyles Blue Bunk Bed Set | \$349.50 | \$ 259.50 |
| White Corner Trundle Bed | \$549.50 | \$ 299.00 |
| Oak Triple Dresser, Trifold Mirror, Queen Headboard & Chest — 4-PC. | \$1,258.50 | \$ 949.50 |
| Oak Triple Dresser, Hutch Mirror, Chest, Queen Headboard & 1 Nite Stand — 5-PC. | \$1,395.00 | \$ 995.00 |

ALL ITEMS SUBJECT TO PRIOR SALE
NO APPROVALS — ALL SALES FINAL
 FINANCING AVAILABLE WITH APPROVED CREDIT
 WHIRLPOOL FINANCIAL CORP.
 BANK RATE FINANCING
 90 DAYS SAME AS CASH

Boody FURNITURE CO.
 723 W. 7th
 Spearman, Texas 79081
 8:30 a.m.-5:30 p.m. Mon.-Sat.

TWIN PINK METAL SWEETHEART HEADBOARD

Regular \$129.50 — Now Only ...

ONE ONLY

\$30⁰⁰

OPENING HOUR SPECIAL

BRASS & GLASS PEDESTAL

Regular \$179.50 — Now Only ...

\$60⁰⁰

OPENING HOUR SPECIAL



LIVING ROOM

| | REG. | SALE |
|---|------------|------------|
| Brown & Beige Stripe Sofa & Loveseat — 2-PC. | \$1,175.00 | \$ 799.50 |
| Black & Mauve Sofa & Loveseat — 2-PC. | \$1,375.00 | \$ 899.50 |
| Taupe Tufted Back Sofa & Loveseat — 2-PC. | \$1,350.00 | \$ 899.50 |
| Brown Stripe Sofa & Loveseat — 2-PC. | \$1,319.00 | \$ 899.50 |
| Mauve Reclining Loveseat | \$1,099.50 | \$ 749.50 |
| Beige, Blue & Mauve Print Sofa & Loveseat — 2-PC. | \$1,675.00 | \$1,169.50 |
| One Pair Blue & Mauve Wing Chairs — Each | \$559.50 | \$ 349.50 |
| One Pair Beige Tweed Wing Chairs — Each | \$498.50 | \$ 298.50 |
| One Pair Mauve Velvet Swivel Chairs — Each | \$429.50 | \$ 279.50 |
| Blue Tweed Chair & Ottoman — 2-PC. | \$569.50 | \$ 349.50 |
| Brown Velvet Swivel Rocker | \$389.50 | \$ 249.50 |
| Blue Velvet Swivel Rocker | \$349.50 | \$ 229.50 |
| Bone Leather Sofa | \$1,350.00 | \$ 899.50 |
| Blue Leather Sofa | \$1,995.00 | \$1,395.00 |
| Brown Stripe Reclining Sofa | \$899.00 | \$ 599.00 |

TWIN IVORY SWEETHEART HEADBOARDS

Regular \$198.50 Each — Now Only ...

ONE PAIR ONLY

\$50⁰⁰

EA.

OPENING HOUR SPECIAL

BASKETS

By Palecek, Telsan & Rosenthal

80% OFF

OPENING HOUR SPECIAL

BEDDING

| | REG. | SALE |
|---|----------|----------|
| Twin Size Mattress or Boxsprings — Each | \$159.50 | \$ 99.95 |
| Full Size Mattress or Boxsprings — Each | \$219.50 | \$149.50 |
| Queen Size Set — Set | \$479.50 | \$349.50 |
| King Size Set — Set | \$899.50 | \$699.50 |

FOLDING ROCKER

Regular \$139.50 — Now Only ...

\$50⁰⁰

OPENING HOUR SPECIAL

ALL HALOGEN TABLE, DESK & FLOOR LAMPS

1/2 PRICE

OPENING HOUR SPECIAL