

THURSDAY

AUGUST 30, 2001

213 MAIN  
SPEARMAN, TX 79081

# REPORTER STATESMAN

 COMP 1  
 HANSFORD COUNTY LIBRARY  
 0122 MAIN ST  
 SPEARMAN TX79081

75¢

VOL. 93 • ISSUE 35

NEWS • SPORTS • PICTURES

SERVING HANSFORD COUNTY SINCE 1907

## At A Glance

### Cattlemen to Re-record Brands in Fall of 2001

The Hansford County District Clerk's office wants to remind cattlemen in the county that the re-recording period for brands and other marks will begin September 1, 2001 and run through February 28, 2002.

If your brands are registered in other counties in the state of Texas, you will need to contact the office of the County Clerk in that county to re-register your brand.

### Diabetes Management Seminar

for patients, their families and the entire community

If you, or someone you know or love, has recently been diagnosed with diabetes, you are probably concerned. Diabetes management can be a very complex issue and many times can be very confusing. Marty Farris, RN and Certified Diabetic Educator with Baptist St. Anthony's Health System, will discuss and review diabetes and answer questions at a luncheon meeting, September 13th, 12-1 p.m., in the Fellowship Hall of the Church of Christ in Spearman. She will also demonstrate and issue different glucose monitors and teach troubleshooting techniques. This meeting is the first in a series on managing diabetes, sponsored by the Texas Cooperative Extension Service and BSA. This free program is open to everyone and monitors will be given to anyone who needs one. A lunch suitable for diabetics will be served and recipes will be provided. Donations for lunch will be accepted. Please call Peggy Winegarner, County Extension Agent, at 659-4131 or 733-2901 for more information.

### Zulu Trading Post Days

The Spearman Chamber of Commerce and the Retail Merchants Association is hosting their 5th Annual Zulu Trading Post Days on Saturday, September 15th. In conjunction with the Zulu Trading Post Days, the Stationmasters House Museum will have "Flea Market" spaces for rent. Each 10x10 space will rent for \$15. For more information, contact Ruby at 659-3260.

### 57th Annual Cal Farley's Boys Ranch Rodeo

The 57th Annual Cal Farley's Boys Ranch Rodeo will be held September 1st and 2nd at Boys Ranch. About 100 kids from Girlstown, USA, Cal Farley's Boys Ranch and Cal Farley's Family Program participate in the Labor Day weekend event, which attracts thousands of visitors each year.

Along with events from stick horse barrel racing to bareback bronc riding, rodeo guests will have another attraction to take them away from the stresses of everyday life. Held in conjunction with this year's rodeo is the 2nd annual Old Tascosa Rendezvous, which begins on August 31st. Guests can experience the "rough and rugged" times for the 1800s as reenactors dress in authentic period clothing to display their wares. There will be games and demonstrations such as fire making, black powder shooting, hide tanning, beading and campfire cooking.

The Rendezvous begins Friday, Aug. 31 at 9 a.m. with scheduled demonstrations for school children. The event is open to the public Saturday, and Sunday, Sept. 1-2, before the Rodeo. There will also be an open cowboy poetry gathering at the rodeo arena featuring Boys Ranch youth at 7 p.m. on Friday. Admission is free for both events.



## And The Rains Came Tumbling Down

After a more than three-month drought, Spearman received over 3 inches of rain on Saturday, August 25th, with some reports of over 4 inches. Pictured above is the Horse Creek bridge on Highway 15, just west of Spearman. The temporary bridge was partially washed out and had to be repaired before traffic could resume. (Photo courtesy of Antden Online Services)

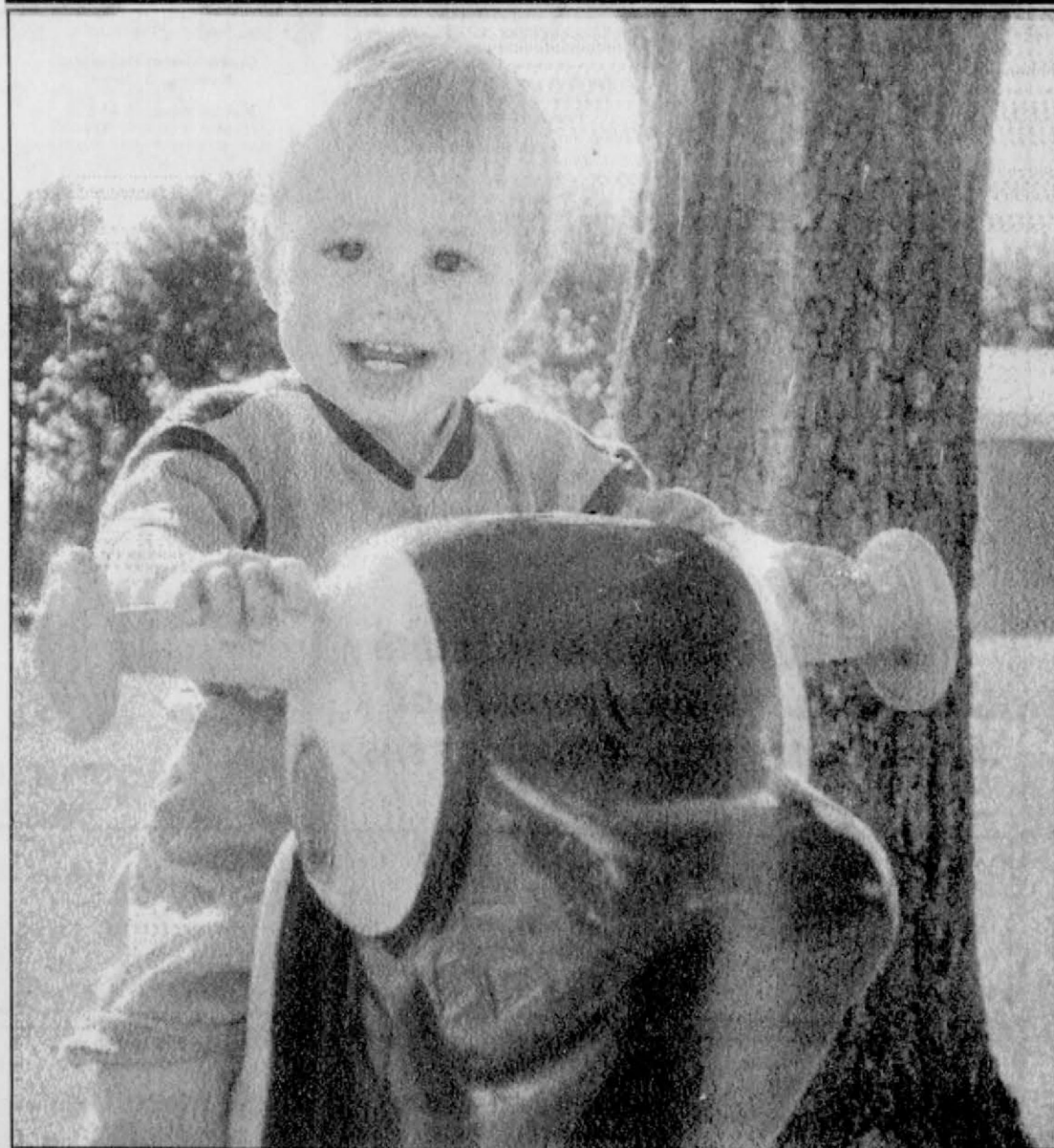

Reid Harrell, son of Rick and Kara Harrell, is pictured above at Swimming Pool Park on Tuesday, August 28, 2001. Reid and his family enjoyed a hamburger and hot dog dinner, which was provided by the Spearman Lions Club in honor and appreciation of the Spearman I.S.D. employees. More than 250 children and adults enjoyed the cookout, followed by swimming. The Spearman I.S.D. Board of Trustees provided watermelon and drinks for all present.

## Lynx Lookin' Good

The Spearman Lynx scrimmaged the Gruver Greyhounds on Friday night, August 24th at Lynx Stadium.

The Lynx looked pretty impressive. Spearman dominated the scrimmage from start to finish. Gruver has a very young team with only one starter back from a year ago.

Spearman is off to a great start and it looks to be a very exciting year. If the Lynx stay healthy and can fill a couple of spots on the line, they should have a

great year.

Thursday night will be the test for the Lynx as they travel to Stratford to scrimmage the defending state champions in class A. Stratford is also the pre-season pick to repeat as state champs. They only lost one lineman from a year ago, so they will be a big test for the Lynx.

The scrimmage will take place in Stratford on Thursday, August 30th at 6:00 p.m.

## Howard County to Host West Texas Beef Cattle Conference

by Steve Byrns, (915) 653-4576, s-byrns@tamu.edu

BIG SPRING - West Texas cattle producers are invited to attend Texas Cooperative Extension's West Texas Beef Cattle Conference September 17 at the Big Spring Auction Barn.

The free program starts at 9 a.m. and ends with a noon meal sponsored by Hi Pro Animal Health. Two continuing education units in the "General" category will be offered.

David Kight, Howard County Extension agent, said the conference will have important information relevant to the region's cattle producers.

"We've designed this program to be short, but very concise," said Kight. "All the subject-matter is current and tailored to our area's cattle industry. It should be a very profitable morning for all participants."

The morning's first presentation will be a Foot and Mouth

disease status report provided by Drs. Bo Brock and Buddy Faries of Texas A&M University's Veterinary Medical School at College Station.

Dr. Brent Bean, Extension agronomist at Amarillo, will discuss small grain forage management systems suitable for the area. Dr. Steve Hammock, Extension beef cattle specialist at Stephenville, will follow with a presentation on changes affecting the beef industry and the cow/calf producer.

County Extension offices sponsoring the conference include: Sterling, Andrews, Dawson, Midland, Scurry, Martin, Garza, Howard, Borden, Mitchell, Glasscock, and Ector.

For further information, contact the Howard County Extension office at (915) 264-2236, email: howard-tx@tamu.edu, or contact any of the agents in the sponsoring counties.

## Spearman Lions Club Annual Broom & Mop Sale

The Spearman Lions Club will conduct an all-out drive on September 20th to sell quality Blind Made Merchandise to residents and local businesses. Items are manufactured by blind and visually-impaired workers. In addition, the Lions Club's earnings from this sale will be used for purchasing eye glasses for needy school-aged children.

The entire membership of the Lions Club has been organized to supply friends and neighbors with these quality items. The Broom and Mop Sale will be at Lowe's Marketplace, where citizens may purchase directly from the Caravan truck. If you would like to have your order delivered, please contact James Cunningham at 659-3549.

Sales of Blind Made Merchandise in previous years have been very successful and Lion Bret Burgin expressed his confidence in reaching a new all-time goal this year. "Every home and business can use some of these cleaning aids, and every item purchased helps to provide dignity and the security of regular employment for Blind citizens."

The Spearman Lions Club would like to thank everyone in advance for their support.



# Happy Birthday!

*Editor's Note: This Happy Birthday list is run as a public service by the Hansford County Reporter-Statesman. We apologize if any names are misspelled. If you know of a name that needs to be changed, added or deleted, please call 659-3434. Thank you, Catherine*

**August 30**  
**Birthdays** - Joshua Blount, Roy Dale Karr, Van Lewis, Jeff Nicholson, Chelly Rigdon, Christa Urban  
**Anniversary** - Mr. & Mrs. Charles Phillips

**August 31**  
**Birthdays** - Jill Hoel, Roger Dean Close, Estella Arjona, Mildred Lewis, Ronnie Beck, Chad Wilkerson, Justin Eslick, Lonnie Shields, Danny Herrington, Bob Boxwell, Dale Jones, Clay Neff, Elizabeth Holton  
**Anniversary** - Mr. & Mrs. Brian Pressley, Mr. & Mrs. Kent Guthrie

**September 1**  
**Birthdays** - Marie Bosticki, Sahala (McCloy) Galliard, Kathy (Nelson) Dumbold, Mrs. Don Allen, Eugene Yarborough, Irma Arjona, Pete Vera Jr., Jessica Williams, Rita Lindley, Erin Wafford, Misty Bynum, Hugo Villa, Richard Shad, Jessica Shad, Laura Bridges, Jace Lang  
**Anniversary** - Mr. & Mrs. Johnny Lee, Mr. & Mrs. Daniel Boyd

**September 2**  
**Birthdays** - James Stedje, Kelly Sue Jones, Melyn Johnson, Archie Smith, Felipe Lomelli, Carlos Mendoza Jr., Larry Gallimore  
**Anniversary** - Mr. & Mrs. Ron Antalek, Mr. & Mrs. Everett Vanderberg, Mr. & Mrs. Chris Johnson

**September 3**  
**Birthdays** - Josh Mayhew, Isabel Martinez, Ruth Lackey, Kory Brown, Sheryl Meek, Sandy Russell, Janet Sandavol, Jessie Moore, Brandon Baker, Michelle Evens, Worley Smith, Elena Vargas, Jason Quillin, Coy Herrington  
**Anniversary** - Mr. & Mrs. John Booth, George & Virginia Young

**September 4**  
**Birthdays** - Val Winger, Peggy,

Frick, Jimmy Haden, Kathy Bowen, Marty Karr, Laci Murray, Darlene Pierce, Rodney Pointer, Tina Cator, Lighthouse Torres, Alix Boyd, Halee Beasley, Kristi Vasquez, Jerry Francis

**Anniversary** - Mr. & Mrs. Ron Fox, Don & Wanda Reed  
**September 5**  
**Birthdays** - Kilee Ryan, Kathy Potts, Howard Nash, Pat Minter, Dawn Brown, Mavis Floyd, David West, Mark Garcia, Kenneth Evans, Betty Thomas, Mary Alice Gibner, Andy Riley, Sonya Tindell, Willie Wallis, Joyce Sharp, Lorenzo Sauz, Connor Odegaard

**Anniversary** - Mr. & Mrs. Chuck Ball, Mr. and Mrs. Don Reed, Mr. & Mrs. Bobby Hicks  
**September 6**  
**Birthdays** - Brad Hart, Mickey Nash, Ty Williams, Jennifer Profit, Josh Owens, Cheryl Green, Jonas Heath, Osbaldo Lomely

**Anniversary** - George & Tina Rex, Mr. & Mrs. Bill Wink, Judy & David Martin, Mr. & Mrs. Kenneth Stewart  
**September 7**  
**Birthdays** - Alice Peddy, Kim Boone, Teal Armes, J.L. Brock, Richard Montgomery, Juanita Terceo, Melvin Willis, Kermit McKee, Jennifer Whitefield

**Anniversary** - Mr. & Mrs. Charlie West, Mr. & Mrs. Jim Davis, Mr. & Mrs. Ronnie Bullard  
**September 8**  
**Birthdays** - Kevin Hart, Vernon Edens, Larry Irlbeck, Teresa Byrd, Richard Davis, Cindy Scarborough, Macy Holton, Suzanne Sanders, Beronica Borounda, Wynette Mullins, Monica Ceniceros, Linda West, Justin Tucker

**Anniversary** - Mr. & Mrs. Roger Odegaard, Mr. & Mrs. Clarence Zable  
**September 9**  
**Birthdays** - Jantzen Dahl, Brian Kaugman, Dora Salgado, Doug Hohertz, Daiana Arjona, Kitty Edwards, Joyce Frost, Krystal Lackey, Debbie Abston, Jeannie Swan, Brian Payne, Merle Arthur, Alvin Byers, Tina Baumgardner, Nikki Boyd, Kitty Edwards, Dynell Vera Moore

**Anniversary** - Mr. & Mrs. Kyle Williams, Brad & Dodie Beedy

## Our Deepest Sympathy

### Ruth Helen Skinner

Ruth Helen Skinner, 79, died on Tuesday, August 28, 2001. Services will be held at the First United Methodist Church of Spearman on Thursday, August 30, 2001 at 5 p.m., with Father Daryl Birkenfeld of Stratford, and the Rev. Ken Cole of the First United Methodist Church of Spearman officiating. Interment will be in Hansford Cemetery, under the direction of Boxwell Brothers Funeral Home of Spearman.

Ms. Skinner was born in Altoona, PA on December 27, 1921. She had lived in the area since 1950, moving from Ardmore, OK. She married Robert V. Skinner on December 3, 1945 in Alexandria, VA.

She was a registered nurse and worked until her health prevented her from doing so. She was a member of the First United Methodist Church of Spearman. She was a graduate of the University of Pennsylvania School of Nursing. She worked in a M.A.S.H. Hospital in World War II in Europe, and in the Liberation of Dachau Concentration Camp. She was the first R.N. in Hansford County and helped start Hansford Hospital. She was a public health nurse, surgical nurse, and a school nurse. She instituted the L.V.N. training at Hansford Hospital and assisted with Medivac planning with the P.R.P.C. She was a Silva Mind Control Instructor and loved painting and playing bridge. She was also a past president of the Texas Nursing Association.

Survivors include her husband, Robert V. Skinner, of Spearman, and two sons, Mike Skinner and Bill Skinner, both of Spearman. The family requests memorials be made to Hansford Hospital.

## Local Girls Excel In Choir



Pictured above are (L-R) Laura Gillaspie, Mindee Gillaspie and Bethany Flores.

Laura Gillaspie, Mindee Gillaspie and Bethany Flores attended the State Choir Solo Contest on May 27, 2001 in San Marcos. They were accompanied by Laura Hoffman, Spearman High School choir director. Laura and Mindee both received an Excellent rating, and Bethany received a Good rating.

Laura and Mindee also attended the Texas Baptist All-State Choir, July 6-12, 2001 at Mary Hardin Baylor University. Mindee auditioned for hand bells and praise team, and was chosen for both.

Laura auditioned and was chosen for hand bells.

## Small Taxing Unit Notice

The City of Gruver will hold a meeting at 5:00 p.m. on Wednesday, September 12, 12001 at the City Hall Board Room, 108 Broadway, in Gruver, Texas to consider adopting a proposed tax rate for tax year 2001. The proposed tax rate is 0.2500 per \$100 of value.

## Cline Custom Application

For All Your Farming Needs  
 Listing • Cultivating • Finishing  
 CRP Mowing • Wheat Planting  
 Cell: 898-2563 Home: 659-2455  
 PO Box 807 • Spearman, TX  
 gcline@arn.net • Grady Cline

## Listen to KRDF - 98.3 FM

Hot Country Stereo  
 'Till Midnight

## Anita's Premier Designs Jewelry

# Samples Sale

# 50% Off

5:00-7:30 p.m.  
 Tuesday, September 11, 2001  
 MaBee Room at The O'Loughlin Center  
 502 S. Brandt • Spearman



The Spearman Chamber of Commerce and the Retail Merchants Association will host their

## 5th Annual Zulu Trading Post Days

on Saturday, September 15th

To include your sale, call 659-5555.  
 \$10.00 charge to include sale.

Visit [www.spearman.org](http://www.spearman.org) for a map and list of sale sites.

## MONUMENTS

Boxwell Brothers Funeral Home  
 519 Evans • Spearman  
 659-3802

Dear friends,  
 When you buy a monument from us we make sure it is exactly what you want at a price you can afford. If it is not right, we will make it right. And you will not have to search the countryside to find us. We are here when you have a need.  
 Sincerely,  
 Bob Boxwell

## LYRIC Cinema

\*\* Movies at 7:00 p.m. - Friday thru Tuesday \*\*  
 Showing August 31st thru September 4th

Screen 1

### The Princess Diaries

Starring Julie Andrews  
 Anne Hathaway  
 Rated G

Screen 2

### Rush Hour 2

Starring Jackie Chan  
 Chris Tucker  
 Rated PG-13  
 For Violence, Language  
 & Sexual References

LYRIC Cinema  
 113 Main Spearman, Texas (806) 659-2812

Children 3 thru 11 - 44.00 Adults - 46.00  
 Sr. Patrons (65 & over) - 44.00

Find Us @ [www.antdent.com/newweek.asp](http://www.antdent.com/newweek.asp)

Dr. Rick Sheppard, D.D.S.

1-800-687-2010

•Family Dentistry •Braces

146 Pioneer • Booker, TX

TEETH FOR A LIFETIME

We will be closed on Monday,  
 September 3rd in observance of

# Labor Day

\$ Interstate Bank, ssb

A Full Service Bank - FDIC Insured  
 322 Main Street • Spearman, TX 79081  
 Phone - (806) 659-2559 • Fax - (806) 659-3276



New Shipment  
 of College Candles  
 Texas Tech • Texas A&M  
 Oklahoma State

Prairie Garden Flowers

209 Main St. • Spearman, TX  
 659-2212 • 659-3329

Now Taking Orders for Homecoming

## Palo Duro Supper Club

### Daily Lunch Buffet

Sunday-Friday,  
 11:00 a.m. - 2:00 p.m.

# \$5.97

Buffet is all-you-can-eat, and includes salad bar

Friday Buffet - Fresh Water Catfish  
 Kitchen Closes at 8:00 p.m.

Palo Duro Supper Club  
 22 S. Archer • 659-2232 • Spearman, TX

# Goodman, McDonough Wed



Mrs. John F. McDonough III

Kelly Renee Goodman and John Franklin McDonough III exchanged wedding vows Sunday afternoon, August 12, 2001, at San Jacinto Church of Christ in Amarillo with Mike Hall of Tulia officiating.

The bride is the daughter of Keith and Karen Goodman and the granddaughter of Avo Gray and Alice Goodman, all of Spearman. The groom is the son of Mike and Cornelia McDonough and the grandson of John and Barbara McDonough, all of Plainview.

Given in marriage by her father, the bride wore a white shimmer satin sheath gown featuring spaghetti straps. Silver beaded butterflies were woven into lace that draped to the floor. She also wore a matching satin stole accented with silver beaded butterflies.

Her fingertip length veil was edged with satin and pearls and was her "something borrowed" from her cousin, Stephanie Bynum.

The bride held a romantic interlude bouquet of pastel roses with

pale pink tulle tied with satin ribbons and accented with a silver butterfly. The bouquet was designed by her aunt Janice Mach.

Cynthia Goodman of Spearman, the bride's sister, was maid of honor. Christie Tope of Tulsa, Okla., the bride's cousin, and Katherine Pipkin of Spearman were bridesmaids. They wore pale yellow empire gowns with yellow chiffon overlay. Each held a bouquet of cream colored roses with pink tips tied with pink and white ribbon.

Brittany, Jordan, Mickey and Courtney Day of Post, the groom's nieces, were flower girls. Cade and Cameron Johnson of Mansfield, the groom's nephews, were ring bearers. Candlelighters were Clint Goodman and Nathan Francis.

Terrence Jennings of McKinney was best man. Groomsmen were Jeremy Derrington of Lubbock and Jeremy Bechtold of Plainview. Ushers were Clint Goodman of Happy, the bride's brother, Paul Bynum of Spearman, the bride's cousin, and Jared Francis and Nathan Francis of Silverton, the groom's cousins.

Musical selections were presented by Kerry and Sheryl Jones and

Janet and Rebecca Westbrooks.

A reception was held at the church reception hall. Members of the house party were Stephanie Bynum and Katrina Cole of Spearman, and Katherine Tope of Tulsa, all cousins of the bride, and Randi Day of Post and Kyra Johnson of Mansfield, the groom's sisters.

The couple resides in Canyon. The bride is a 1997 graduate of Spearman High School and in May received a bachelor's degree in English from West Texas A&M University, where she is a teaching assistant. The groom is a 1997 graduate of Plainview High School and will receive a bachelor's degree in political science from WTAMU in December. He is employed by Randall County Sheriff's Offices.

Bridal courtesies included a rehearsal dinner at San Jacinto Church of Christ reception hall, a bridesmaids luncheon given by Cynthia Goodman, and showers in the Canyon home of Sheryl Jones, at the First Christian Church in Spearman given by hostesses, and at the home of Margaret Helen Hayes of Plainview.



## 60th Wedding Anniversary

Willie (Bill) and Bessie Pool Swan celebrated their 60th wedding anniversary on Monday, August 27, 2001.

Bill and Bessie were married on August 27, 1941 in Santa Rosa, NM in the Justice of Peace Office.

He is retired from farming and ranching, and she is a housewife.

The Swans have three children, Ronald and Elaine Swan and David and Sharron Swan, all of Spearman, and Glenda Ujhely of Las Vegas, NV. They also have 12 grandchildren and three great-grandchildren.

Friends and relatives are invited to share this joyous occasion on Sunday, September 2, 2001 at a reception in the Hospitality Room at First National Bank, from 2-4 p.m. No gifts please.

## Savages Celebrate 60th Wedding Anniversary



Fay and Betty Savage celebrated their 60th wedding anniversary on August 23, 2001 with their family at The Perryton Club.

The couple was married on August 23, 1941 in a Baptist parsonage in Pampa, TX. They spent their honeymoon at Red River, NM.

Fay, son of Ed and Anna Savage, was born in Cedarvale, KS. As a young child in the early 20's, he moved to the oil boom town of Borger, where his father was a contractor.

Betty Clark's parents, Altea and Ernest Clark, the descendants of a long line of Texas pioneers, taught school in several Panhandle towns. Betty graduated from Canadian High School and attend-

ed Texas Tech.

After Fay and Betty were married, the couple farmed and ranched in the Nolita Community south of town. The community building was the church where Betty played the piano for church and taught a Sunday school class.

They had three children: Betty Fay (deceased in 1969), Don and Sue Ann. The couple encouraged their children to participate in 4-H clubs, church and school activities. Later, when Russ was old enough, he showed in the Texas and American Quarter Horse Association.

The couple has also been active in community work. Fay was a charter director of the Rural Electric Association, helping to get right-of-ways for the rural electric lines. This was quite an achievement so people could have electricity in their homes. He also served as an Ochiltree County Commissioner. Fay and Don received the Ochiltree County Soil and Water Conservation Award.

Betty, along with her daughter Sue Ann, owned and managed two women's clothing stores, called "Betty's" in Perryton and Stratford. After losing Betty Fay, the Savages adopted her two sons, Russ and Dustin, and her daughter

Glynda had been adopted by Don and Fay Sell. This was a sad time, but her children have brought so much joy and happiness through the years to both families.

The Savages purchased land in the Waka community in Ochiltree County, and this is where they raised their second family. They were once again forced to accept the tragic loss of another loved one, Dustin, age 11 years.

Russ, who attended West Texas State University, now lives in Perryton. He farms in Waka with Don Savage.

Glynda, who lives in Amarillo, is a paramedic and fireman at the Pantex Plant. She also ranches at her home in Perryton.

Don and his wife, Carolyn, of Spearman, have four children, Tammy, Michele, Misty and Britt. Sue Ann and her husband, Jack Kile of Perryton, have two children, Robby and Cindy.

Fay and Betty now have seven grandchildren and eleven great-grandchildren.

"Mom and Dad, your family would like to say how very much we love you and to say thanks for being such loving and caring parents and grandparents." Thanks, Your Family

We will be closed on Monday, September 3rd in observance of

# Labor Day

First National Bank Spearman

## Day

A Full Service Bank

24 Hour Banking - ATM Machine  
729 W. 7th • Spearman  
(806) 659-5544  
MEMBER FDIC

Mr. and Mrs. Richard Pipkin and Mr. and Mrs. Jack Thomas invite you to share in the joy when their children

## Candice Pipkin and Jeremy Sutterfield

exchange marriage vows and begin their new life together on Saturday, the first of September Two thousand and one at four o'clock in the afternoon First Baptist Church, 123 S. Bernice, Spearman, Texas Reception following in the fellowship hall.

You are invited to a

## Bridal Shower

for

## Carrie Pearson

bride elect of Trey Clark on Saturday, September 1, 2001 from 10:00 - 11:30 a.m. at the home of Lynna Renner 900 S. Barkley • Spearman, TX

Eat & Be Merry At

# MONEY'S

## BBQ & STEAK HOUSE

Hotline for Friday & Saturday Nights - 435-3945

We offer Priority Seating! Give us a call before leaving, and we will save you a place in the seating line. When you arrive, check in with the hostess.

We Are THPLC-2-B

14 SE 3rd Ave Perryton, TX

New Menu (10 new items) Wed. Night - All-You-Can-Eat Catfish

### D&C Construction

659-5350  
Daniel Hopkins - Owner

New Construction  
Remodeling  
Doors  
Windows  
Storm Doors  
Gutters  
Gutter Clean-out  
Sheetrock  
Tape & Texture  
Odd Jobs

### Machine Quilting and Monogramming

available at

## Jo's This 'N' That

214 Main St. • Spearman  
659-3999

Personalization & Custom Computer Designs Available

## DAILY LUNCH SPECIALS

11:30 a.m.-1:30 p.m.

Monday - Crispy Chicken Salad, Pecan Grill Chicken Salad or Southwest Grill Chicken Salad w/Medium Drink - \$4.99

Tuesday - #3 Dude Combo - \$3.99

Wednesday - #5 Chili Cheese Coney - \$2.99

Thursday - #4 Grill Chicken Sandwich - \$3.99

Friday - 3 Tacos, Nachos & Medium Drink - \$3.99

**HAPPY HOUR**  
3-5 p.m., Monday-Friday  
All Drinks - 69c  
After Labor Day - 2-5 p.m.

## SPEARMAN DAIRY QUEEN

700 Stinnett Hwy. • Spearman, Texas  
(806) 659-3324

# Bridal Registry

Carrie Pearson & Trey Clark - September 1st  
Brittini Beedy & Phillip Sanders - September 15th  
Stacy Gardiner & Eric Hunzeker - September 15th  
Amy Priem & Ross Jarvis  
Jolene Turtle & Junior Ortega  
Candice Pipkin & Jeremy Sutterfield  
Amanda Nobles & Chad Webb

**Celebrate**  
Gifts for all your celebrations!  
203 Main St. • Spearman, TX  
(806) 659-3350 1-800-663-8026

# For The Bride & Groom

Come by and let us help you set up your special gift table

## Couples Currently Registered

Carrie Pearson & Trey Clark - September 1  
Brittini Beedy & Phillip Sanders - September 15  
Stacy Gardiner & Eric Hunzeker - September 15  
Amanda Vitela & Shane Vela  
Kelly Goodman & Franklin McDonough  
Candice Pipkin & Jeremy Sutterfield

314 Main 659-2141 Spearman, Texas

# Among The Neighbors

by Helen Fisher

It was thoughtful of Captain Jay Garnett to fly over Spearman Friday afternoon, making several passes so the school children could view the plane he was taking to the air show at Borger. The students were marched out on the grounds to view it.

Jay and the co-pilot, Captain Dan Platt, both stationed at Dyess Air Force Base at Abilene, spent Friday and Saturday nights with Jay's parents, Mike and Marti Garnett.

The heavy rains on Saturday evening curtailed the show somewhat, but there was a steady stream of viewers through this plane from 11 a.m. until the show closed.

Guests of Wilma Clark over the weekend were her daughter and son-in-law, Lou and Ed Hook, and their son Wayne and his two children, all of Amarillo.

Ed was a guest of the United Methodist Church for the 100th anniversary services. He was a former choir director for the church. Lou is a graduate of Spearman.

Brenda Annens and daughter, Sage, now of Celina, Texas visited her aunt Sybil and Billy Miller during the week. They had been a few days with her son, Mac Annen and family, of near Stinnett. Sage was making arrangements to enter college in Amarillo.

The news states that in Hansford six new intentions to drill gas wells were listed for the county. However, to off-set, there were four plugged gas wells.

Chalmers Porter is recovering at home and adjusting to a pace-maker implant. The surgery was performed at Northwest Texas Hospital. Since he had to have his blood thinned, he was hospitalized for a week.

Jason Duval, known for his humor and pranks, had the tables turned Friday evening. He and wife, Cindy, went to the Palo Duro Club for dinner, as he had been told to meet Mika and Garrett Gumfory. He was astounded when he was greeted by 11 other guests in observance of his 30th birthday. Jason is an independent crop consultant.

Friends and family of Cody Pipkin, son of Vernon Pipkin, were pleased to learn that he and wife, Abby are returning to the Panhandle. They have been living in Engleside, Texas. He is a chemical engineer for Diamond Shamrock. They will live in Sunray and she will teach at Morse.

Spearman over-flowed with visitors over the weekend, but none were more welcome than those of Henry Cornelius. His son, Edwin, and daughter Del Rumley, arrived Sunday afternoon and left Monday.

Edwin had driven from Galveston to Abilene where Del lives. They came to Amarillo for the 40th reunion of Del's nursing class of Northwest Texas Hospital on Friday evening and Saturday.

Del's son and wife came over from Dalhart and met them Friday. On Sunday Del and Edwin came to Spearman for an overnight stay with Henry and left Monday.

Edwin is employed at John Sealy Hospital in Galveston and this was his first visit to Spearman in two years.

Del is a nurse in Abilene. Both are graduates of Spearman High.

Wednesday will be the beginning of a fascinating career for Christy Pearson when she leaves for Madrid, Spain. Christy, a graduate of Texas Tech, will be teaching English at the Language Academy in Madrid. She will first take a certification course to qualify. Her employment is set for October. She is the daughter of Kengle and Susan Pearson, who reside at Hansford. All the neighbors are wishing the best of luck for Christy as she begins this major step in her life.

Garrett and Mika Gumfory, with little Samuel, are visiting relatives here. They have been living in Madison, Wisconsin where he is taking some agricultural classes. He is employed by the Kraft Company.

Among those they have spent time with are his mother, Carla Johnson, grandparents Carl and Peggy Archer, her father, Vernon and Ann Pipkin, and grandmother, Mary Schumann.

They will return to Wisconsin in September.

\*\*\*\*\*  
Mrs. Bonnie Ball is in Hansford Hospital recovering from a broken hip. A week ago Monday she fell in her home and couldn't get up. She realized that she was injured and since she lives alone, she summoned help by the Life-Line button she wears. After being taken by ambulance to Hansford Hospital, she was taken on to Baptist St. Anthony's in Amarillo. A plate was implanted and after a few days she was returned to Hansford Hospital.  
\*\*\*\*\*

Weather report for the week of August 20th through 7 a.m. on August 27th: the highest temperature was on the 23rd at 103; the low was on August 27th at 62; moisture was 3.2 (NOT A MIS-PRINT).

Moisture for the month is 4.24, and 19.09 for the year.

## Letters To The Editor

Dear Editor,

I wanted to say thanks to whoever has the fun-filled spirit to do the painting of murals around Main Street. Main Street merchants sure have fun and know how to keep things happening. The murals have really given some of the buildings a good face-lift, and best of all, they were free!

Anita Sumner

Dear Editor,

I would like to express my opinion about all the new art on Main Street in Spearman. I'm in Spearman a couple of times a week and really look forward to seeing what is new. So many small towns have lost their imagination and it's great to see it expressed in your town. The bright colors give off positive energy and you all should be proud to have people in the community who like to brighten your day.

Paula Lang  
Canadian, TX

## Out At The Lake

by Dorothy Hudson

Lake Depth-August 27, 2001--40.38 feet

The rise in the lake level is almost a foot. The gauge at the office only showed a half an inch, but the big rain did extend north of Spearman a few miles. Betsy Ward had almost an inch at her place just west of Old Hansford.

Last week was slow, but Jim says that is typical of the weekend before a holiday. There were no RVs north of the dam, and only 3 on the office side. The Union Church of Spearman had the shelter on Sunday.

Sunday afternoon the fishermen weren't catching much, but at some point Sunday Joe Olivarez of Waka caught a good string of catfish, and Charley Laxton landed a 13# catfish. He had two hit poles at the same time, but he lost one, while he saved the other.

Deer seem more visible now, as bucks with horns in velvet are coming out. As Jim checked the lake level this morning he saw 12 deer with 6 of them fawns.

Betsy Ward has been laid up with a second round of phlebitis, but it hasn't kept her from being alert to the humming bird migration. She had seen one this morning. I asked her if she put out feeders. She replied that her flow-

ering sage and trumpet vines drew them in the fall.

Early in the summer I was asked about the town of Record.

Having heard the name, I answered it might have been one of those little boom towns in Hutchinson County. Within a week or so, I had a letter from I. T. Spivey, a former graduate and later teacher and coach at Gruver High School, telling me about the Record Post Office about 10 miles west of Gruver. His grandmother, Lura Spivey was made postmaster when it was established on December 5, 1925 on Sec. 310, 2, GH&H RR Survey and continued in the job until April 30, 1929 when it was discontinued and moved to Gruver.

Then later I had a request as a genealogy volunteer to do a lookup on Temple Spivey in Hansford County. We have good

Spivey articles in our history books, but it turns out there is not much on Temple Spivey.

In 1900, Isaac Temple Spivey, born in 1840 in Mississippi, had his three oldest sons caught up by the vision of buying 4 sections of land apiece in Hansford County. Billy, George, and Sull were accompanied by a cousin Temple Spivey, and all came from Wilbarger County, Texas in covered wagons. We are told that each of the Spivey brothers filed on 4 sections of land in the western part of the county, but I haven't found if Temple Spivey filed on land.

*Custom Upholstery*

FURNITURE • AUTO  
BOATS • DRAPES & MORE

REASONABLE RATES  
FREE ESTIMATES  
SENIOR CITIZEN DISCOUNTS  
(806) 435-5923  
VICKY APPLE • 1310 S. ETON  
PERRYTON, TX 79070

## Tong's Chinese Restaurant

Plains Shopping Center  
(Next to Lowe's)  
Spearman, TX  
(806) 659-2838

Specializing  
In Cantonese  
Cuisine

Open 7 Days A Week  
11 a.m.-3 p.m. • 5-8:30 p.m.

Lunch Buffet  
Offered Daily  
Dinner Buffet served on  
Friday & Saturday Only

## Seed Wheat

Thunderbolt	TAM 110
Ogallala	TAM 400
Longhorn	Triticale
2137	and Grazing Blends
Jagger	

- All seed certified in bulk or bag •
- All seed Karnal Bunt spore free •
- Seed Cleaning - 65 cents/clean bushel •
- Seed Treating available •



Hwy. 15 East  
Spearman, Texas  
(806) 659-3838

## Homecoming '01

Specializing in one-of-a-kind mums.  
Matching mums and armbands,  
custom-made for you and your date.  
Gruver Spearman  
Homecoming Homecoming  
September 14 September 21

Make Your Selection Today  
at  
All Occasion Flowers  
202 N. Bernice • Spearman  
(across from the Post Office)

659-5180

# Labor Day Salute

2001 Chevy Suburban LS 2WD  
#21192, Medium Charcoal Gray,  
CD Player, Loaded! List \$36,742<sup>00</sup>  
Prairie Motors Price \$31,602<sup>99</sup>  
YOU SAVE \$5,139<sup>11</sup>

2001 Chevy Impala LS Sedan  
#21300, White, Leather Seats,  
CD & Cassette. List \$25,504<sup>00</sup>  
Prairie Motors Price \$23,067<sup>13</sup>  
YOU SAVE \$2,436<sup>87</sup>

2001 Chevy S-10 Crew Cab 4WD  
#21168, Summit White, LS Pkg.  
Automatic. List \$26,166<sup>00</sup>  
Prairie Motors Price \$21,936<sup>92</sup>  
YOU SAVE \$4,229<sup>98</sup>

2001 Pontiac Grand Prix GT Sedan  
#21066, Champagne Beige, Sunroof,  
CD Player. List \$25,312<sup>00</sup>  
Prairie Motors Price \$21,875<sup>94</sup>  
YOU SAVE \$3,436<sup>16</sup>

2001 Chevy Silverado 2500 HD  
Reg. Cab - 4WD  
#21287, Indigo Blue, LS Pkg.  
Auto, 6000 V8. List \$30,022<sup>00</sup>  
Prairie Motors Price \$27,154<sup>93</sup>  
YOU SAVE \$2,867<sup>47</sup>

**We will be CLOSED Monday, September 3rd for Labor Day**

2000 CHEVY 2500  
EXT. CAB 4WD  
#22004A, Victory Red  
LS Pkg. Loaded!

2001 DODGE 1500  
QUAD-CAB 4WD  
#21284A, Bronze Metallic  
SLT Pkg. Nice!

1999 JEEP GRAND  
CHEROKEE LIMITED  
#21233A, Platinum, Sunroof,  
Leather Interior. Loaded!

**CHEVROLET HEAVY DUTY DIESELS NOW IN STOCK!**

Check Out Our Website:  
[www.prairiemotors.com](http://www.prairiemotors.com)

"IF YOU DON'T COME SEE US TODAY"

Great Selection of  
Pre-Owned Vehicles!

"WE CAN'T SAVE YOU ANY MONEY"

CHEVROLET • PONTIAC • OLDS • BUICK

\*Includes Factory Rebate

The most dependable, longest lasting trucks on the road.

Highway 207 South  
Spearman, TX 79081  
(806) 659-2541  
[www.prairiemotors.com](http://www.prairiemotors.com)

All Prices + TT&L

Isn't it time for a real car?

**Hours:**  
Mon.-Fri. 8 a.m.-6 p.m.  
Sat. 8 a.m.-12 p.m.  
Sunday Closed

# The Gruver Grapevine

by Harletta Carthel

**Open Houses Scheduled**  
Gruver Elementary has scheduled open house for Pre-K - first grade for Monday, September 10 at 6:30 p.m. and for second and third grades on Tuesday, September 11, also at 6:30 p.m. All parents are urged to attend the open house and to meet in their child's homeroom on the scheduled evening.  
Gruver Junior High has slated an open house for parents on Tuesday, September 18, at 7:00 p.m.

**Holiday Set for Monday**  
Gruver schools will enjoy a Labor Day Holiday on Monday, September 3. Classes will resume at the usual time on Tuesday, September 4.

**City Reports Scant Rainfall**  
The City of Gruver was not as fortunate as her sister city of Spearman which received over two inches of rain on Saturday night. The official total for Gruver was a scant .04 inch.  
The highest temperature recorded last week by Gruver City Hall was 99 degrees on Tuesday, August 21.

**Cross Country Posts Schedule**  
September 1 - Borger  
September 8 - Perryton (Lake Fryer)  
September 15 - White Deer  
September 22 - Open  
September 29 - Wheeler  
October 2 (Tuesday) - Guymon  
October 13 - Canadian  
October 22 (Monday) - District Meet at White Deer

November 3 - Regional Meet at Lubbock  
November 10 - State Meet at Round Rock

**Get Well Wishes**  
Lera Beasley was hospitalized in Spearman last week while undergoing tests.

Rita Cluck came through her recent surgery well. She is scheduled for another surgery in the not too distant future.

Reta Gross has been ill at her home this past week.

It was good to see Bernie Ryan, who has been undergoing cancer treatment, at the Gruver/Spearman scrimmage on Friday evening.

**Harris Family Moves**  
Ronnie and Fern Harris and son Kasey have moved to College Station, Texas. Their new address is 430 Southwest Parkway, Apt #1607, College Station, Texas 77840.

Ronnie was employed by the highway department while in Gruver. Fern was employed by Gruver Schools, and more recently, by the First Baptist Church. She was active in *Greyhound Mothers*.

**New Students Register**  
Gruver Schools reported four new students registering this week. They are freshman Danielle Piester from South Dakota, fifth grader Gabriel Mendoza from Mexico, second grader Luis

Mendoza, from Mexico, and pre-kindergartner Megan Sparks from Gruver.

**New School Personnel Announced**

Gruver Schools announce the hiring of Julia Mendoza as a special education aide, Shawn Thompson as a computer aide, and Renea Swink as elementary secretary.

Mendoza and Thompson are new employees of the school while Swink has served as an elementary aide.

**GHS Class Officers, Delegates Selected**

Officers for the four GHS classes were selected on the first day of school, August 20.

Serving the senior class will be president - Gabriel Lopez, vice president - Jacinda Perez, secretary/treasurer Ethel Flores and student council representatives - Brittany Morris and Zachary Christian

The junior class will be led by president Eric Lopez, vice president - Misael Rosales, secretary/treasurer - Amy Watley, and student council representatives - Christi Clift and Chris Perez.

In the sophomore class Hutch Reed will serve as president with vice president Jenny Hart, secretary/treasurer - Teal Armes, and students council representatives - Cynthia Briones and Jose Rodriguez.

Leading the freshman calls will be president Ben Williams, vice-president - Mark TeBeest, secretary/treasurer - Laina Grotegut, and student council representatives - Mary Watkins and Cody Been.

Student council officers will be president Kade Carthel, vice pres-

ident - Amy Watley and secretary/treasurer - Kaylee Holt

**Junior High, Junior Varsity Schedules Revised**

Coach Doug Frick spent a busy week filling in vacancies on the junior high and junior varsity schedules when it was discovered that only one other school, White Deer, in Gruver's football district would be fielding a junior varsity team. Claude was not able to field a seventh grade team.

The revised schedule will be as follows:

**Junior Varsity**  
Sept. 6 - White Deer - T  
Sept. 13 - Open  
Sept. 20 - Wellington, at Claude  
Sept. 27 - Panhandle - T  
Oct. 4 - Stratford - H  
Oct. 11 - White Deer - H  
Nov. 1 - Highland Park - H

**Gruver Junior High**  
Sept. 6 - White Deer - T  
Sept. 13 - Wheeler - H  
Sept. 20 - Claude - T  
Sept. 27 - Shamrock - T  
Oct. 4 - Booker (8th) - T  
Oct. 11 - Stratford (7th) - H  
Oct. 18 - Wheeler - H  
Oct. 25 - Claude - H  
Nov. 1 - Shamrock (8th) - H  
Stratford (7th) - T

**Condolences Extended**  
The community's sympathy is with Clea Casdorff in the death

of her sister Hazel Howell of Sayre, Oklahoma where her memorial service was held on Friday, August 24.

**Former Residents' Update**

Gruver's 2000-2001 exchange student and Class A tennis champ, Rosa Diaz, has returned to the United States where she has been offered a scholarship to play for Tarleton State University.

Rosa made her return trip to Texas last week where the Tarleton tennis coach met her at the Dallas/Fort Worth airport. Unfortunately, Rosa's luggage did

not make the return trip for several days.

Roxie Ralston, the wife of Rex Ralston, has been employed by the Perryton School District as a junior high resource math and life skills teacher.

## Thank You

I would like to thank my very loving and special family for the special dinner held in my honor at the "Picture Place" home of my son, Jim and Carolyn McLeod. I would also like to thank the rest of my very special family for the care they give me.

I love you all - you are what I live for.

Thank you to Susie, Jack & Jim Holloway and friends, who drove from Justin, TX to be with me on my special day.

Thanks again Carolyn and Jim for the use of your home. I think you are very special.

I love you all very much,  
Georgia McLeod

## Thank You

The family of Mike Davis would like to express our sincere thanks to everyone for their kind deeds, prayers, food, flowers, plants, phone calls, visits, cards, and for the memorials that were given.

A special thank you for the meal that was provided at the church before the service, and to the law enforcement for their service. The message and music at the church was a real blessing.

We can never thank each of you like we would like to. You did so much in many ways for our family.

May God bless each of you in your life as you have blessed our family.

Donita Davis & Family;  
Ryan & Kate Davis;  
Nick (Shea) Davis;  
Irvin & Betty Davis;  
Phyllis & David Collins & Family  
Jerry & Chris Davis & Family

**WHO'S AFRAID OF THE BIG, BAD BEAST? TAKE A NUMBER.**



Introducing the all-new Grizzly 660 Automatic 4x4! • Hard-hitting, liquid-cooled, 5-valve, 660cc four-stroke single is the largest and most advanced engine ever put in an ATV. • Lightweight chassis design ensures the best power-to-weight ratio of any utility ATV in the industry. • Fully independent, long-travel front and rear suspension delivers maximum tire contact and comfort. • Exclusive, push-button 3-way On-Command™ 4WD lets you choose between 2WD, 4WD and 4WD differential lock. • Industry-leading ground clearance at 11.8". • Fully automatic Ultramatic™ V-belt transmission delivers industry-leading reliability and all-wheel engine braking.

**GRIZZLY™ 660 AUTOMATIC 4X4**  
Five Star Equipment, Inc.  
Spearman, TX 659-3743



# Lone Star Gym

is now accepting new students for  
**Developmental Competition • Cheer & Tumbling Classes**  
Classes begin Tuesday,  
**September 4, 2001**  
Call Julie Pittman at 659-5406  
for more information.

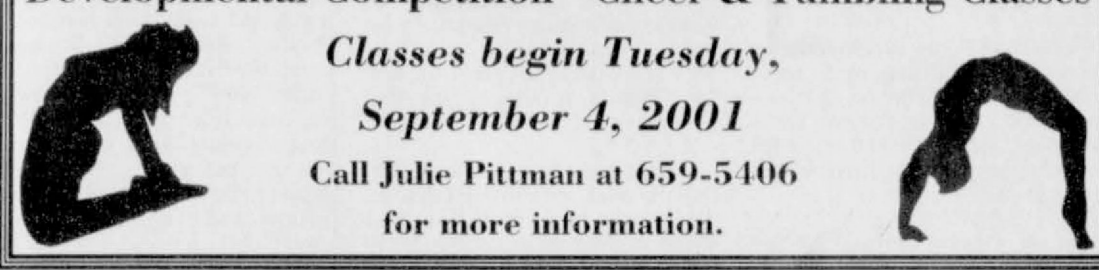

## Notice of Public Hearing on Tax Increase

The Hansford County Commissioners' Court will hold a public hearing on a proposal to increase total tax revenues from properties on the tax roll by **7.97** percent. Your individual taxes may increase or decrease, depending on the change in the taxable value of your property in relation to the change in taxable value of all other property and the tax rate that is adopted.

The public hearing will be held on September 5, 2001 at 10:00 a.m. in the Law Library of the Hansford County Courthouse, Spearman, Texas.

**FOR the proposal:** Ira G. Reed, Joe T. Venneman, Kent Guthrie, Danny Henson, Jim D. Brown

**AGAINST the proposal:** NONE  
**PRESENT and not voting:** NONE  
**ABSENT:** NONE

The following table compares taxes on an average home in this taxing unit last year to taxes proposed on the average home this year. Again, your individual taxes may be higher or lower, depending on the taxable value of your property.

	Last Year	This Year
Average residence homestead value	\$38,231	\$38,923
General exemptions available (amount available on the average homestead, not including senior citizen's or disabled person's exemptions)	\$ 7,646	\$ 7,785
Average taxable value	\$30,585	\$31,138
Tax rate	0.3860/\$100	0.32360/\$100 (proposed)
<b>Tax</b>	<b>\$118.06</b>	<b>\$100.76 (proposed)</b>

**Under this proposal, taxes on the average homestead would decrease by \$ 17.30 or 14.65 percent compared with last year's taxes. Comparing tax rates without adjusting for changes in property value, the tax rate would decrease by \$ 0.0624 per \$100 of taxable value or 16.17 percent compared to last year's tax rate. These tax rate figures are not adjusted for changes in the taxable value of property.**

The Hansford County Auditor certifies that Hansford County has spent \$0.00 in the previous 12 months beginning October 1, 2000, for the maintenance and operations cost of keeping inmates sentenced to the Texas Department of Criminal Justice. Hansford County Sheriff has provided information on these costs, minus the state revenues received for reimbursement of such costs.

# YOUR FAVORITE SPOT

When it comes to service, menu variety and best tasting food, **We've Got It!**

Full Menu  
Breakfast  
Burritos

- Coconut, Chocolate & Lemon
- Meringue Pies

**Hours**  
Mon.-Sat. 8 a.m.-8 p.m.  
Sunday 11 a.m.-2 p.m.

**Daily Specials**

- Thursday, 8/30 - Chicken or Beef Quesadillas or Chicken Fajita Salad
- Friday, 8/31 - CLOSING at 2:00 for Labor Day
- Friday Night, 8/31 - CLOSED for Labor Day
- Saturday, 9/1 - CLOSED for Labor Day
- Sunday, 9/2 - CLOSED for Labor Day
- Monday, 9/3 - CLOSED for Labor Day
- Tuesday, 9/4 - Spaghetti
- Tuesday Night, 9/4 - Breakfast Special
- Wednesday, 9/5 - Beef Enchilada Plate
- Thursday, 9/6 - Chicken or Beef Quesadillas or Chicken Fajita Salad
- Friday, 8/31 - Boiled Shrimp or Grilled Trout
- Friday Night, 8/31 - Steak or Fajitas

**Panhandle Diner & Deli**  
217 Main Street • 659-3864 • Spearman, TX



# CLASSIFIED ADS

## REAL ESTATE FOR SALE

**RENT-TO-OWN:** 2BR, 1B house located at 323 S. Drexler. Includes apartment. Call 659-3155 or 659-3341. TFN(5-3-01)B

**FOR SALE:** 304 King Ave in Gruver. Low monthly payment, low down payment. Owner will finance. Call 512-431-4110. TFN(6-21-01)B

**FOR SALE:** Main Street office building. Good condition, with vault, basement and 2-car carport. For more information, call 659-3506. TFN(8-2-01)

**FOR SALE:** 3BR, 2B, 2000 sq. ft. brick home, 2 car garage, storm cellar, 2 living areas, ash kitchen cabinets, fireplace, 1009 Barkley. Call Action Realty Group at (806) 467-9000 or Karl Russell at (806) 655-9709 or 670-6761. TFN(8-3-00)B

**FOR SALE:** 505 King in Gruver - 3BR, 2B, newly remodeled top to bottom, ceramic tile floor and counter tops, carport, fenced yard. Call 733-2213 - day, or 733-5095 - after 5 p.m. 4(8-23-01)B

**FOR SALE BY OWNER:** 735 Cotter Dr. - Large corner lot w/3BR, 2B home w/dust-stopper windows, new central heat/air, new 50-gallon water heater, new roof and outside paint. Call (806) 659-2345. TFN(8-30-01)B

**LOCATION! LOCATION! LOCATION!** 10 Golden Circle - 3BR, 2B, double garage, brick home w/fireplace. Don't hesitate! Call Julie Martin at 659-2425. 3(8-30-01)B

and Mastercard accepted. ECHO chain saws, trimmers, blowers. New and used equipment. Engine parts and repairs. **10% Off Mowers.** Todd's Small Engine Repair, 101 S. Birch, Perryton, (806) 435-7682. TFN(8-30-01)4P

**\$500 VISA/MASTERCARD:** No credit check. No Deposit. 100% Approved. 1-800-277-7188. 3(8-30-01)P

## FOR SALE

**FOR SALE:** PAM-TEX all-metal building. Steel rafters, concrete floor, insulated walls & ceiling. 221 S. Hwy. 207 - 659-3095. 4(8-23-01)P

**FOR SALE:** Yamaha Piano - Like New. See locally. Low payments available. 1-800-658-1724 - ask for Keyboard Dept., Brier & Hale Music, Liberal & Garden City, KS. 3(8-30-01)B

**FOR SALE:** Trumpet - like new. Call 659-3872. TFN(8-30-01)B

## FOR RENT/LEASE

**FOR RENT:** One bedroom apartment. Call 659-5519. TFN(1-21-99)B

**FOR RENT:** 1 bedroom apartment. Call 659-3260. TFN(10-19-00)B

**FOR RENT:** 2BR apartment. Call 659-9971. TFN(11-16-00)B

**FOR RENT:** 2BR, 2B trailer, carport, shed. Call 659-2177, or come by 115 S. Hazelwood. 1(8-23-01)B

**FOR RENT:** 1BR efficiency apartment - 107 N. Brandt. All bills paid. Call 659-2247. 1(8-30-01)P

## AGRICULTURE

**FOR SALE:** Shop Deluxe! Many uses! 3250 sq. ft., 20 feet high. Nice office in front, large storage room, full bath, closet. Electric lift to 2nd floor. Heavily insulated. On two lots, on corner of Highway 15 and County Road 1. Call 850-651-2720 or Tony at 659-3345. TFN(6-28-01)B

## AUTOMOTIVE

**LOOKING FOR A SECOND CAR?** 1991 Seville, Bose radio system, tires are great, gets good mpg. Call 659-2345. TFN(8-30-01)B

## LOST/FOUND

**LOST:** Set of keys lost in Spearman area. Approximately 5-7 keys on simple silver ring. Can be left at Newspaper office. 2(8-30-01)

## LEGAL NOTICE

**PUBLIC NOTICE**  
Every 10 years Texas Cattlemen are required by law to re-record their brands and earmarks if they intend to continue using them. Brands and other marks must be recorded with the County Clerk during the period beginning September 1, 2001, through February 28, 2002. The process can also be done through the mail if necessary.  
After February 28, 2002, if you have not re-registered your brand, the brand registration becomes "VOID" in your name and will be open for registration to any person desiring to record the brand in his/her name.  
The recording fee will be a total of \$11.00 per brand per location. This fee breakdowns as follows: \$5.00 per brand per location, \$5.00 for records management and \$1.00 for courthouse security.

## HELP WANTED

**DRIVERS WANTED:** Turner Transportation is seeking drivers. Class A CDL preferred, but not required. Will train. Good wages, plus bonuses every 6 weeks. Under new management. Call (806) 435-1190 or 1-888-659-9865. 5(8-2-01)B

**HELP WANTED:** Employees needed at Lady Fair and Kid's Stuff. Full-time or part-time. Must be outgoing and like people. Apply in person at 719 E. 7th Avenue in Spearman. TFN(8-16-01)B

**HELP WANTED:** Must be 18 years-old or older and have high school diploma or GED. Call Kid's Korner at 659-3179, 14 S. Haney, and ask for Sam. 4(8-16-01)B

## SERVICES

**HOUSE SETTLING?** Cracks in brick or walls? Doors won't close? Call Childers Brothers Stabilizing & Foundation Leveling. 1-800-299-9563 or 806-352-9563 Amarillo, TX. 5(2-8-01)P

**SNAPPER MOWERS!** Quality machines - financing available - 6 month same as cash (WAC). Visa

## HOME OF THE WEEK



1119 Haney

Neat & Petite is this cute 3 bedroom, 2 bath home. The decor has been updated. Come and see!

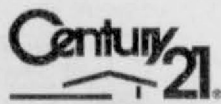

Golden Spread Realty

200 S. Main • (806) 659-5444 • Perryton, TX

©1992 and TM Century 21 Real Estate Corporation. Equal Housing Opportunity. INDEPENDENTLY OWNED AND OPERATED.

The \$5.00 records management and \$1.00 security fee will be charged one time if all brands per person are registered at the same time.

If you have brands registered in other counties in the State of Texas it will be necessary for you to contact the office of the County Clerk of that County to re-register your brand.

Kim V. Vera, County Clerk  
Hansford County  
2(8-23-01)B

## JOB OPENING

The City of Spearman is accepting applications for a part-time Economic Development Director. Obtain application from City Hall, PO Box 37, Spearman, Texas 79081. For information, call (806) 659-2524. Position open until filled. EOE. 2(8-23-01)B

## PUBLIC NOTICE

The City of Spearman will hold a public hearing concerning the proposed budget for the 2001-2002 fiscal year. Also, a public hearing will be held concerning amending the budget for the 2000-2001 fiscal year. The hearings will be held in the Council Chambers of City Hall, 30 SW Court, Spearman, Texas, at 7:30 p.m. on September 18, 2001. All local taxpayers are invited to attend and participate in the hearings. 1(8-30-01)B

# HELP WANTED

**Production Employee**  
Cargill Grain Division • Spearman, TX  
Immediate opening available in Plant Operations. We are looking for an individual with:

- Strong communication, reading, writing, and math skills
- Good attendance record and work ethics
- Reliable transportation
- Experience in agricultural related business
- Mechanical ability
- Ability to operate heavy machinery/equipment
- Ability to perform heavy lifting
- Ability to climb to a significant elevation



Flexible work schedule is desired. Applicants should be willing to work shifts, some weekends, holidays and overtime. This is an excellent opportunity for qualified individuals interested in a team environment and who want to continuously learn and grow in their jobs. Cargill offers a competitive salary and benefit package. Interested applicants should apply at:  
Cargill Ag-Horizon • Hwy. 15 West • Spearman, TX

Monday-Friday, 8 a.m. until 5 p.m.  
Successful applicants will be required to pass a company paid physical exam that includes drug and alcohol screening.  
*Cargill is an Equal Opportunity Employer*



**Hansford County's ONLY locally owned and operated Realty.**

Julie Martin: Broker - 659-2425  
Kym Williams: Assoc. - 733-5163

## NEW LISTINGS

10 Golden Circle - 3/2/2, prime location!

## IN SPEARMAN

212 S. Barkley - 2 1/2 charming stucco w/2 workrooms in back

**SOLD**  
105 Wanda - 2 1/2 Brick, Well Maint.  
217 Barkley - 2 1/2 Newly Remodeled  
1013 Linn - 3 1/4, 1/2 fireplace, Reduced.  
702 S. Bernice - 3/1/1, Great place to start!  
709 Collier - 3/1/1, Reduced!  
810 S. Evans - 3/1/1 Carport, new paint, new carpet, large storage in back.

## IN GRUVER

205 Richards - 2/2/2, 2CG, Office, 2300 sq. ft.  
504 4th St. - 3/1/2 2CG, Office, w/crates  
205 E. 10th - 5/2/2 2CG, barn, office, w/crates  
501 E. 10th - 5/2/2

**We'd Like Your Listing FOR QUALITY & SERVICE CALL US TODAY!**  
Equal Housing Opportunity



**Real Estate & Rental**

## Spearman Property

102 Wanda Dr. - 3BR, 1B, 1CG - PRICE REDUCED  
515 S. Archer - 3BR, 1B, Garage & Shop  
210 Lonita - 2BR, 1B, 2 CG - PRICE REDUCED  
19 N. Hoskins - 2BR, 2B, Carports  
1108 Linn - 3BR, 1 1/4B, Garage - For Sale or Rent  
404 S. Hazelwood - 2BR, 1B, 1CG, Basement, New Rem.

## Gruver Property

301 King - 3BR, 2B, 1CG  
307 King - 3BR, 1 3/4B  
905 King - 1-2B, 1, New Wire/Plumb  
906 King - 4BR, 1B, fruit trees - PRICE REDUCED  
118 N Cooper - 4BR, 3 1/2B, 2CG, 2-Story

## Rural Property

12 mi E of 759, 1 mi S on Cty Rd 5 - 4BR, 2 3/4B, shop & barn, 80 acres  
12 mi E on 759, Cty Rd 5 - 3B, 2, w/acres  
170 Acres/House - 3BR, 1B, Barn, Pens

## Rental Property

available in Spearman & Gruver

**Real Estate & Rental for all your real estate needs!**

Melinda McCullough, Assoc. (806) 733-5878

Dawn Brown, Assoc. (806) 659-3063

Chris Scroggs, Broker (806) 435-4623

# Patio Furniture



**SALE!**  
Closeout Prices on 2001 Models

Patio Furniture

by Homecrest, Winston, Woodard, O.W. Lee, Meadowcraft, & Lloyd Flanders

ALL CUSHIONS & UMBRELLAS 25% to 50% off

## GAS GRILLS

From: Ducane, Pacific Gas Specialites, DCS (Dynamic Cooking Systems) & Phoenix Post & Cart Models

LP or Natural Gas



Cajun Charcoal Grill

GRILL PARTS & ACCESSORIES For most gas grills (Bring Model #)



Fireplace Center, Inc.

6018 Canyon Drive & Hillside 352-2031

# TEXAS STATEWIDE CLASSIFIED ADVERTISING NETWORK

# TexSCAN

TexSCAN Week of August 26, 2001

## ADOPTION

Note: It is illegal to be paid for anything beyond medical and legal expenses in Texas adoption.

**A BABY DESIRED.** We will do everything we can to help you. Pharmacist dad and full time mom (33) will give your baby loads of opportunities, an excellent education, and lots of love and family fun. Jan and Harry would love to talk. Call us anytime toll free, 1-866-752-8627.

**LET US HELP YOU!** Young (33 & 34), affectionate couple promises your baby a home filled with music and laughter, wonderful education (Colleen's a teacher), travel to exciting places, dating grandparents and all the love in our hearts. Colleen & Michael, 1-866-826-4869.

**OUR PROMISE TO YOU!** We promise to raise your child in a happy, loving home with a wonderful family and a bright future. Call Joan and Brad anytime at 1-800-866-6026.

**YOUNG 20's COUPLE,** loves horses, horses, having fun with family and friends and each other. We have such a wonderful life to share with your special baby. Jackie and James at 1-800-411-7324.

## AUCTIONS

**ABSOLUTE AUCTION - PAGOSA Springs, CO.** Premier home, new barn on 47+ acres. 99 homesites, 18 selling absolute, Saturday, Oct. 6, 11:00 a.m. Call 1-800-558-5464. Jerry Craig King ER40019339, J.P. King Auction Co. EC40019340.

**BUSINESS OPPORTUNITY**  
A FUJI CAMERA/Harmony Greeting Card Route. Get ready for the holidays. Do you earn \$100K+? You could. 50 local sites. 1-888-401-1941.

**A+ M&M MARS/NESTLE.** Established vending route. Will sell by 9/10/01. Under \$9K minimum investment required. Excellent monthly profit potential. Finance available/good credit. 1-800-637-7444.

**DRIVERS WANTED**  
A CAREER OPPORTUNITY. Earn 40K year + benefits. CDL training in 18 days. Lifetime job placement assistance. Financing, housing, transportation available. Long Horn Driver Training, 1-866-267-9933.

**SBIG MONEYS - N.T.S.** Placement Company needs drivers. Inexperienced up to \$600. Experienced up to \$1000. Pay up to 42cpm. Paid training, if you qualify. 1-888-781-8556. Tractor Trailer Training.

**DRIVER - COVENANT TRANSPORT** now offering per diem pay for experienced teams, solos and trailers. O/O - Solos/Teams \$3 cents plus fuel surcharge. No CDL? No problem. We school, no money down. Licensed by SBPCE. School located in Stuttgart, AR. Call 1-888-MORE-PAY (1-888-667-3729).

**DRIVER - DRIVE FOR** a company with a friendly, family atmosphere leased to one of the nation's most successful carriers-Roberson Transportation. Great pay and benefits. Call Womco today, 1-800-767-7109.

**DRIVERS: ALLIED VAN Lines** has openings in electronics and trade shows. Class A CDL with one year OTR experience. Tractor purchase available. Call 1-800-634-2200, Dept. ATXS.

**DRIVER-COMPANY-CONTRACTORS.** No NYC - Super regional 10-14 days out. Pay for experience up to 33 cents/mile, company \$2 cents/mile, contractors 1-800-454-2887, Arnold Transportation.

**DRIVERS - FRIDAYS ARE Paydays!** One hour approval. Home at your request. Tractors set at 70mph. Benefits, bonuses, OTR, Class "A" required. Continental Trucking, Start now. 1-800-727-4374.

**DRIVERS - IN FOR** the long haul. CFI now hiring company driver, solos & teams. Company drivers start at 32 cents per mile. For more information, call 1-800-CFI-DRIVE.

**DRIVERS: NORTH AMERICAN Van Lines** has openings in specialized truckload, relocation and flatted fleets. Minimum of 6 months OTR experience. Tractor purchase available. Call 1-800-348-2147, Dept. TXS.

**DRIVERS OTR - MARTEN Transport, Ltd.** can pay you, with one year plus experience, 33 cents per mile. Call 1-800-395-3331, www.marten.com

**DRIVER TRAINEEES NEEDED!** Dick Simon Trucking. Trainees can earn \$600-\$800 per week. No CDL needed - tuition reimbursement. Call 1-800-562-9696. Experienced drivers call too.

**OWNER OPERATOR AVERAGE \$1.13** in Southwest 5 state area. FFE needs 27 trucks to cover this obligation. Sign-on bonus, base plates, generous fuel surcharge and plenty of freight. 1-800-569-9298.

**SUNSET LOGISTICS-FLEET** expansion underway. Owner-Operators needed hauling sand, rock, and scrap year around, 98% Texas. Trailers available. Home weekly, 100k yearly potential. Call Scott @ 1-888-215-HAUL.

**TIRE D OF GOING backwards in life?** Let us help you. 350 openings for student drivers. 14-16 day CDL Training Program. 100% financing available. Call 1-877-83TRAIN.

**DRIVERS...USA TRUCK** drivers get 43 cents/mile top pay, 90% no touch, good home-time, assigned conventional. Inexperienced? Tuition reimbursement available. O/O's welcome. 1-800-237-4642.

**EDUCATIONAL**  
REGISTERED NURSE PROGRAM. Medic. EMT, LPN, RT, former Nurse student. Earn your degree. Internet/Home study. Also RN to BSN program. www.BecomeAnRN.com, 1-800-570-8660. Lic.1923151.

**FINANCIAL SERVICES**  
BE DEBT FREE - years sooner. Low payments. Reduce interest. Stop late fees. Stop collectors. Family Credit Counseling. Non-profit Christian Agency. See habla Espanol. Recorded message. 1-800-729-7964. Free quote, www.familycredit.org.

**CASH NOW!** FOR future payments. We buy insurance settlements, annuities & lottery winnings. We also buy owner financed mortgages. Call R & P Capital, 1-800-338-5815, ext. 111.

**\$\$\$CASH NOW\$\$\$** Why wait? Get cash fast for structured insurance settlements, lottery winnings, trust, and casino jackpots. www.ppicash.com. Call toll free now, 1-800-981-5976, ext. 80.

**500EASTCASH.COM** - Short term loans up to \$500.00. We want your business. To apply: 1-800-290-8288. Loans by County Bank, Renoboth Beach, DE (FDIC), Equal Opportunity Lender.

**GET OUT OF DEBT NOW!** Debt consolidation cuts interest, reduces payments, stops collection calls and late fees. Free application. No credit check. NCI, 1-800-270-9894.

**STOP COLLECTOR CALLS!** We can help. Lower payments. Reduce interest. Stop late fees. Debt consolidation. Free debt counseling. Non-profit. Call Aurion Solutions, 1-800-558-5552, www.aurion.org

**FOR SALE**  
AMAZINGLY LOW PRICES. World Tanning beds. Buy Factory Direct. Excellent service. Flexible financing available. Home/Commercial units. Free color catalog. Call today 1-800-711-0158, www.np.netcan.com

**KMM METAL BUILDINGS** - 24x30x10 \$3100. 30x40x12 \$4500. 40x75x12 \$9,345. 50x100x14 \$13,150. Mini-warehouses: 20x120 with doors \$8300. 30x120 with doors \$10,800. Call for other sizes, 1-972-283-9300.

**SUMMER CLOSE OUT!** Steel Arch Buildings - Save thousands with Factory Direct Pricing. 25x36, 30x60, 40x46. Ideal for workshops, garages. Call 1-800-341-7007, www.steelmasterusa.com

**HELP WANTED**  
ATTENTION: GROWING BUSINESS needs help. Earn up to \$20,000/mo FT. \$7000/mo FT from home. Full training provided. Free information at www.mycashbiz.com or 1-801-325-5235.

**CARE PROS STAFFING, RN's-LVN's-CNA's** - We want you! Revolutionary compensation plans - referral bonus that keeps paying. Call 1-866-288-7880. Make great \$\$\$ - work when you want. www.careprostaffing.com

**EXCITING CAREER OPPORTUNITY** Medical Billing Procession. No experience. Full training certification. Nationwide clearinghouse seeking reliable people. 30 wpm, computer and e-mail capabilities required. 1-888-329-7072 (fee).

**FRIENDLY TOYS & GIFTS** has openings for party plan advisors and managers. Home decor, gifts, toys, Christmas. Earn cash, trips, recognition. Free catalog, information 1-800-488-4875.

**MISCELLANEOUS**  
BUY WHOLESALE DIRECT - Wholesale brokers of Quality Manufactured Homes. Save up to \$40,000 guaranteed. Learn the secrets dealers don't want you to know. 1-800-242-0060.

**CHARITY CARS - DONATE** your vehicle, tax deductible, free tow. Nationally acclaimed, we provide vehicles to struggling families. 1-800-442-4451, www.charity-cars.org

**REAL ESTATE**  
ACREAGE-FREE LIST. Affordable hunting ranches 100-640 acres or more, lowest prices. E-Z terms. Toll-free 1-866-379-5263.

**COLORADO RANCH 40 acres - \$29,900.** First time offered. Enjoy country living yet close to city amenities. Rolling fields w/Rocky Mtn. views. Year round roads, survey, telephone/electric, excellent financing. Call Red Creek Ranch toll-free 1-877-676-6367.

**EXCITING CASCADING WATERS** on Hilly Creek Falls. Two plus wooded acres. Breathtaking views. Located in Tennessee. TN #1 small town. Call 1-800-628-9073

**RETIRE. RIO LLANO**-lots of trees, fresh air, 3 bedrooms, 2 baths, oversized 2 garage, shop on 6.624 acres. \$210,000. Additional 5.150 acre \$200,000. 1-915-247-3557.

NOTICE: While most advertisers are reputable, we cannot guarantee products or services advertised. We urge readers to use caution and when in doubt, contact the Texas Attorney General at 1-800-621-0508 or the Federal Trade Commission at 1-877-FTC-HELP. The FTC web site is www.ftc.gov/bizop

Call this newspaper to advertise statewide and regionally or call 512-477-6755

# Local Couple Discovers Old and New in Travels

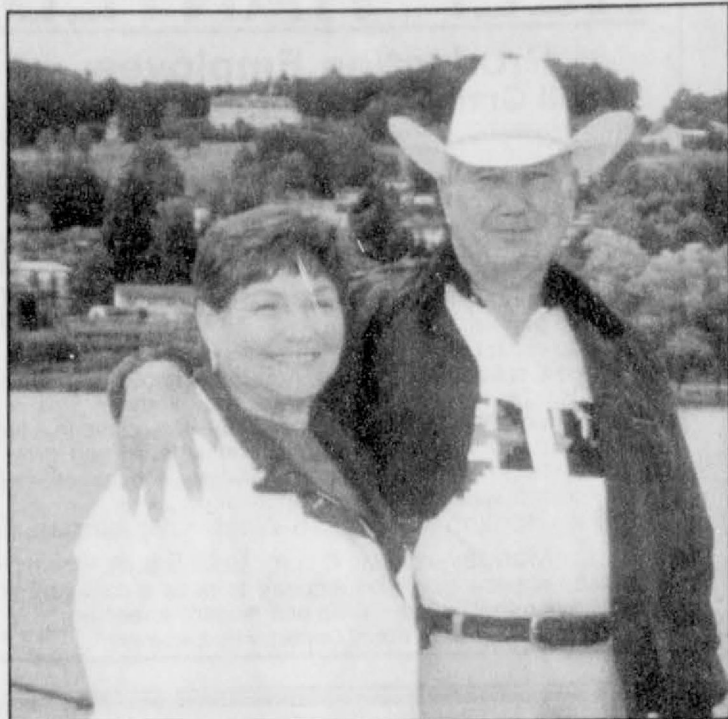

Jo Nell and Claude Sheets are pictured above as they enjoy a cruise on Lake Lucerne in Switzerland.

by Harletta Carthel

Thousands of years of history surrounded Claude and Jo Nell Sheets as they stepped back in time on their recent visit abroad.

Viewing the ruins of the Roman Coliseum, the Sheets were able to look down upon the maize of alleys and passageways beneath the stage floor that led animals and human victims to the bloody contests held for sport.

An innovative forerunner of the modern elevator that was used to raise animals from the lower regions of the Coliseum onto the stage served as evidence of the ingenuity of the Romans. The device which would raise lions to center stage was operated much like a large crew with men pushing four poles while walking in a circle.

Although not as old, the Vatican City in its glory was in great contrast to the stark ruins of the Coliseum. The Sheets marveled at its beauty. "No expense was spared to make it special with huge statuary of gold and marble," said Jo Nell.

The old and new of the city were brought together when the Sheets observed a helicopter bringing Pope John Paul back to the Vatican from his recent meeting with President Bush.

The theme of old and new together would be seen in England also where the couple was able, with their son Ladd, to ride the London Eye, a huge 400-foot tall structure built to celebrate the Millennium. The Eye was described by Jo Nell as a "ferris wheel composed of glass enclosures - each holding 25 people who were able to view London in the thirty-minute revolutions of the structure."

From that modern innovation, the Sheets found themselves again in the history of the country at Westminster Abbey, where members of the royal family, poets, musicians and other famous people through the ages are buried in tombs stacked against the walls inside the cathedral.

"There is no room left for burials now. The cathedral is so full that one man is even buried standing up," Jo Nell said.

The influence of ancient Rome is also visible in England. Remains of walls built by the early Romans in 200 A.D. can still be seen.

Another influence, that of the Gauls, is also traceable in the Tower of London which was at one time a mission and was later used by Henry the VIII to imprison several of his unfortunate wives.

Housed also in the structure are the Crown Jewels of England that are still used on special occasions by members of the royal family. In

recent days, the Sheets have spotted Queen Elizabeth wearing one of the crowns in a television appearance.

Ancient clocks, all keeping accurate time, abound in the European countries. Most notable among them is Big Ben which is housed in the House of Parliament that sits next to the Thames River.

Nestled among the old in the English setting was the Sea Cat, a fast moving ferry carrying both cars and people across the English Channel.

The Sheets' travels then took them to France where they discovered that the French Riviera was much different than they had imagined as the entire beach area was covered with rocks with no sand



The Eiffel Tower, which is located in Paris, France.

visible.

Here too, the Sheets relived history as they traveled through Calais, France where flowers bloomed in profusion, to the beach of Normandy where concrete

bunkers built by Germans in World War II during their occupation of the area are still visible.

Traveling to the old city of Brussels, the new again intermingled with the old as a replica of a charged ion built one billion times bigger than actuality took its place beside ancient structures.

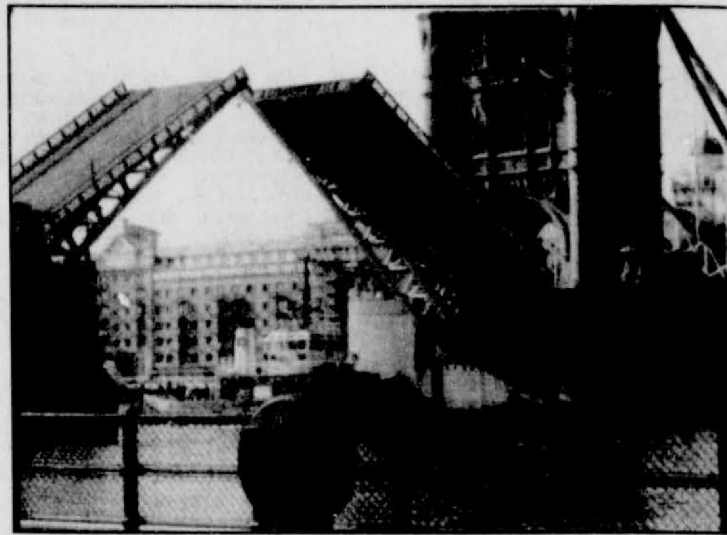

Pictured above is the Tower Bridge, located in London, England.

In Germany, the Sheets were again surprised when they examined the Berlin Wall and found it to be much thinner than they had expected, only 4-5 inches.

Castles, the fascination of many Americans, dotted the countryside in several European countries. The castles, themselves, varied in their stage of ruin or preservation. Many of the stoic structures house hotels, restaurants, or other tourist businesses. The Sheets were able to stay in one such castle in France where Claude especially enjoyed the formal French gardens which are symmetrical in their design. Jo Nell, however, preferred the English gardens which were more informal.

From France, the Sheets went on to Venice which could be characterized as a city on water since the city is actually built on islands connected by arched bridges under which boats pass.

In Venice, the Sheets visited Doges Palace. "One large area of the Palace which features artwork and paintings was restored at the expense of United States taxpayers," Jo Nell said.

In this setting Jo Nell was the

only one of her tour group to detect an unusual movement which she thought might have been a slight tremor. She was later to learn from the tour guide that the structure had been built in such a way as to withstand the constant movement of the water over which it had been built.

While Italy exhibited a certain charm, such as moonlight serenades in gondolas, the Sheets found that Italy also had a bounty of street vendors with lewd and obscene offerings.

In contrast, the Sheets found Switzerland to be a delight of pristine cleanliness. They fell under the spell of the city of Weggis, in which Mark Twain resided for several months in 1897. Twain, himself, proclaimed it to be the most charming place he had ever lived.

Arriving in the United States after their two-week plus travels, the Sheets were vividly aware of the "newness" of their country. "We in the United States, have no idea how old some things are; we are a country of a very recent history," Jo Nell said.

## College News

### West Texas A&M Resident Assistant

More than 50 Resident Assistants at West Texas A&M University reported back to campus August 14 for a week of training workshops. The students participated in a variety of activities and met with campus representatives to learn about everything from campus safety to building maintenance.

Chara Brown, a junior social studies/history major from Borger; Melissa Johnson, a junior math major from Gruver; and Kallie Reynolds, a junior education major from Guymon, listen intently as they prepare for the 2001-2002 academic year as Resident Assistants in Stafford Hall on the WTAMU campus.

### Texas State University Hill Earns Masters Degree

Neta Hill, daughter of Bill and Ruby Burger, received her master

of educational administration on August 11, 2001 from Texas State University.

Neta will receive her mid-management certificate for principalship at TSU on October 13, 2001. In the fall of 2002 she will begin her coursework for her educational doctorate from TSU.

Neta is a 1987 graduate of Spearman High School. She is currently a 7th grade reading teacher at Groesbeck Middle School in Groesbeck, TX.

### Univ. of North Texas Dean's List

Shayla Barber was named to the Dean's List for the 2001 Spring Semester at the University of North Texas.

Shayla is a 1997 graduate of Spearman High School. She is the daughter of Pam Barber and Tommy Barber.

She will graduate in December 2001 with a BS in Kinesiology, and a minor in Health Promotion.

## D&D Auto Glass

Repair • Replace

1-800-428-5324 • (806) 435-2998

Fax - (806) 435-3042

Perryton, Texas

Davy Gurley

435-0083

Installation

Vicki Gurley

435-0165

Repair

## Disciples Kid's Klub

Grades K-1  
Tues., 3-5 p.m.

Grades 2-3  
Wed., 3-5 p.m.

Grades 4-5  
Thurs., 3-5 p.m.

sponsored by the  
First Christian Church of Spearman  
29 S. Bernice • (806) 659-2036



# AUCTION

## FARM EQUIPMENT HARRIS RUSSELL ESTATE & OTHERS SATURDAY, SEPT. 8, 2001 10:00 A.M.

STORM DATE - SEPT. 15, 2001

LOCATION: From Perryton, TX, Go 15 miles S on Hwy 70, Then 5 miles W on Hwy 759. From Spearman, TX, Go 16 miles E on Hwy 759

### COMBINES - HARVEST EQUIPMENT

- 1981 JD Turbo 7720, 24' Platform, Straw Chopper, 2060 hrs., SN 458964
- 1976 - MF 760, Perkins V8, 24' Platform, 1867 hrs., SN 174604848
- 24' Header Trailer
- 2 Lynch Row Harvesters, 8R-40' & 7R-40'

### TRACTORS

- 1976 JD 8630 4WD Tractor, 50 Series Engine, 3 Remotes, 3 pt. PTO, 8206 hrs SN 4110
- 1967 MM G1000 Vista, LPG, Row Crop, DH, 3 pt. PTO, Cab, 3881 hrs, SN 34500050
- 1965 MM G707, LPG, DH, Locked Down, SN 31200183
- IH W9, LPG, PTO

### SPRAYER-FARM EQUIPMENT

- JD HC Sprayer w/ Ropewick, 3 cyl Gas Engine, 30' Hyd Folding Boom, 180 g Belly Tank, Tri Cycle Gear, Towbar, SN 3914
- NOBLE 54' Sweep Plow w/ Tine Harrows
- SUNFLOWER 5x5 Sweep Plow w/ Richard Pickers
- KIRSCHMANN 3x5 Sweep, CC PACIFIC Terrace, 8' Moldboard, 6 way Drag Type
- JD 330 Double Offset Disc, 30' CRUSTBUSTER 16' Offset Disc MILLER 14' Offset Disc
- 2 - JD 8300 1610 Disc Drills, Adj. Boats, Factory Hitch
- 2 - IH 510 1610 Disc Drills
- 3 - JD DR 1610 Disc Drills, Levers
- 2 Drill Hitch
- DEMPSTER Shovel Drill, Mod 21
- WINDEN 38' Chisel w/16" Sweeps FW
- GRAHAM HOEME 17' Chisel
- JEFFROY 15' Chisel
- KRAUSE 808 Oneway, 20', 8" Spacing, CC
- KRAUSE 228 Oneway, 17' CC
- JD 15' Oneway, Levers

### TRUCKS - PICKUPS

- 1968 MACK R600 Truck Tractor, Maxidine 6 cyl, 5 sp, Twin Step Up Saddle Tanks, 11-00 R20 Rubber



- 1976 CHEVY C65 TA Grain Truck, 427 V8, 5sp/2sp, 22' Bed, 52' Sides, Twin Ram Hoist, Twin Saddle Tanks, 58,000 miles.
- 1960's GMC 4000 Grain Truck, V6, 4sp/2sp, 15' Bed, 40' Sides, Hoist, No Title
- 1950 FORD F6 Grain Truck, Flathead V8, 4sp/2sp, 13 1/2' Bed, 30' Sides, Hoist, Runs
- 1987 CHEVY S10 Pickup, 2.8LV6, AT, Loaded, 20,000 mi on OH, 9,000 mi on Transmission
- CHEVY Pickup Frame w/Bed Set Semi Trailer Bogies

- FLEX KING 48' Rodweeder
- CALKINS 42' Rodweeder, FW
- FLEX KING 36' Rodweeder
- KRAUSE 15' Rodweeder
- 18' Springtooth Harrow, Sled Type
- JD 400 3pt Rotary Hoe, 28'
- LULLISTON 8R-40' Rolling Cultivator, Big Bar, Parts
- LULLISTON 6R-40' Rolling Cultivator
- Rolling Cultivator Gangs, Parts
- Diamond Toolbar 5R-40' w/ Sweeps & Drags, SGW
- 24' Toolbar, 4x7' Bar w/Diamond Bar
- 4R-40' Lister Planter
- 4R-40' Cullipacker
- MASSEY HARRIS Sickle Mower
- SERVIS 6' 3pt Mower
- Several Sets Markers
- WYLIE 1050g Poly Tank on TA Trailer
- 50g Induction Tank w/110 Motor & Inject-O-Meter Pump

### HAY-SWATHER-RAKE

- 75 - Round Bales Wheat Hay
- 100 - Round Bales Triticale Hay
- NEW HOLLAND 114 Swather, Hydra Swing, 14' hdt, SN 489225
- FARMHAND 5 Wheel Hay Rake

### AUGERS - AERATION

- 25' Grain Auger, Briggs, Hoist
- WENINGER Folding Hyd Seed
- Wheat Auger, Tailgate Mount
- 7 - 18"x10' Aeration Tubes
- Aeration Fan, 220

### IRRIGATION

- IH 605 Engine, 1 yr Service, Murphies
- IH 605 Engine, 2 yrs Service, New Heads, Murphies
- FORD 534 Engine, Run 1 yr Since OH
- 2 - FORD 460 Engines, Running
- GMC 702 Engine, Needs OH
- 4 - AMARILLO Gearhead, 2 - 200 hp 4.3 Ratio, 2 - 150 hp

- RANDOLPH Gearhead, 200 hp 4.3 Ratio
- LEROI 884 Engine Parts - Heads, Cranks, Etc.
- FORD 534 Parts
- Lot Engine Parts - Natural Gas Carburetors, Headers, Fly Wheels Driveshafts, Etc.
- Cooling Coils
- Condensate Collectors
- 4 - 8x12 Hydrants
- Lot - 8' Fittings
- Pipe Trailer, TA

### TRAILERS-TRAVEL TRAILER - TOPPERS

- Shopmade Gooseneck Made from Chevy Suburban, Enclosed
- Carlote Trailer w/Ramps
- 1982 SPARTAN 30' Travel Trailer w/Slide Out
- 2 - Pickup Toppers, LWB & S10

### TRACTOR MAKEUPS

- Tractor Wheel Weights & Suitcase Weights
- Axle Duals, 18.4 - 42
- Snap On Duals - 20.8 - 38

### FUEL TANK NON-CLASSIFIED

- 5000 Usi Tank, Skidded, In Current Use
- 75g Rectangular Fuel Tank
- 2 - 140g Fuel Tanks
- 2 - 1000g Water Hauling Tanks, Skidded
- Pickup Bed Toolboxes
- 98 Chevy Pickup Wheels, 6 Hole 7"x16"
- Receiver Hitches
- Rochester Quadra Jet Curbs
- Hand Tools
- 1977 Chevy 3sp Transmission
- TROY Bit 3' Walk Behind Sickle Mower, 3.5 hp Briggs, Self Propelled
- Misc Imp, Truck & Pickup Wheels

TERMS AND CONDITIONS: Cash, Cashier's check, Personal or Company Check with proper I.D. All descriptions of items in this sale are believed to be correct and have been conscientiously set forth by the OWNER and DENZEL TEVIS AUCTION & REALTY. However, the description and condition as set forth on each item is in NO WAY a warranty or guarantee, actual or implied. All purchases are made as is, where a based merely on the personal inspection and/or opinion of the purchaser. This brochure along with all printed matter regarding this sale, is merely a guide and subject to additions and/or deletions. All announcements at sale time will take precedence. If you have not established yourself with Auction Company, please bring your letter. NOT RESPONSIBLE FOR ACCIDENTS

For More Information, Call:

**DENZEL TEVIS**  
AUCTION & REALTY

Auctioneer & Real Estate Broker



107 S. Main  
Perryton, Texas 79070  
(806) 435-2768

TL-7498

Perryton Printing