

**INSIDE**

At the Movies	2	City Lites	5
Among the Neighbors	4	Out at the Lake	4
Obituaries	10	For the Sport of It	6
Recycling Words	5	At the Buzzer	7

# Volleyball

Page 6

**WEATHER FOR WEEK OF 8-03 THRU 8-09**

Day	Hi	Lo	Precip	Day	Hi	Lo	Precip
Thu	86	65	.01	Mon	99	69	.00
Fri	88	66	.00	Tue	96	68	.00
Sat	93	69	.00	Wed	--	73	.00
Sun	98	63	.00	Total Precipitation			16.10

HANSFORD COUNTY LIBRARY  
0120 MAIN ST.  
SPEARMAN, TX 79081-2064  
EXPIRES 04/15/1996 THANK YOU

## The Hansford County

# Reporter-Statesman

Serving Hansford County Since 1907

Volume 87 • Issue 32

213 Main • Spearman, Texas 79081

Thursday • August 10, 1995

## City Commission of Gruver holds two meetings in two weeks

The Gruver City Commission met in regular session on July 19, 1995 at the City Hall with the following present: Archie Nelson, Mayor; Buster Davis, Commissioner; and A.J. Ratliff, City Manager. Also present was Judge Davin Winger.

Mayor Nelson opened the meeting with the Pledge of Allegiance to the Flag of our Country and a Prayer.

The minutes of the last meeting, held on June 14, 1995, were read. Archie Nelson made the motion that the minutes be approved as read. Buster Davis seconded the motion, and the motion carried.

Buster Davis then made the motion that the bills for the month of June be approved as presented. Archie Nelson seconded the motion, and the motion carried.

Courtney Sharp was not present, but will be at the next regular meeting when the whole commission is present.

Judge Winger was also present to discuss the Teen Court, but not action was taken at this meeting.

Buster Davis made the motion to hire Brown, Graham, & Company to audit the financial records for the fiscal year 1994-95. Archie Nelson seconded the motion, and the motion carried.

Archie Nelson made the motion to approve the budget of the Hansford Appraisal District. Buster Davis seconded the motion, and the

motion carried.

Purchase of Natural Gas was tabled until the next meeting, a special meeting, could be had the following week.

With no further business to come before the commission, the meeting was adjourned.

\*\*\*\*\*

The Gruver City Commission met in Special Session on July 28, 1995 at the Gruver City Hall with the following present: Archie Nelson, Mayor; Buster Davis, Commissioner, and A.J. Ratliff, City Manager. Also present was Charles Morehead with West Texas Gas Association.

Archie Nelson made the motion to enter into a Gas Purchase Agreement for two years with West Texas Gas at the price of \$.78 per MMBTU. Buster Davis seconded the motion, and the motion carried.

Buster Davis then made the motion to approve a contract with the Hansford Appraisal district for the assessment of collection of taxes for 1996. Archie Nelson seconded the motion, and the motion carried.

Archie Nelson next made the motion to approve a resolution extending the EMS contract for an additional year. Buster Davis seconded the motion, and the motion carried.

With no further business to come before the commission, the meeting was adjourned.

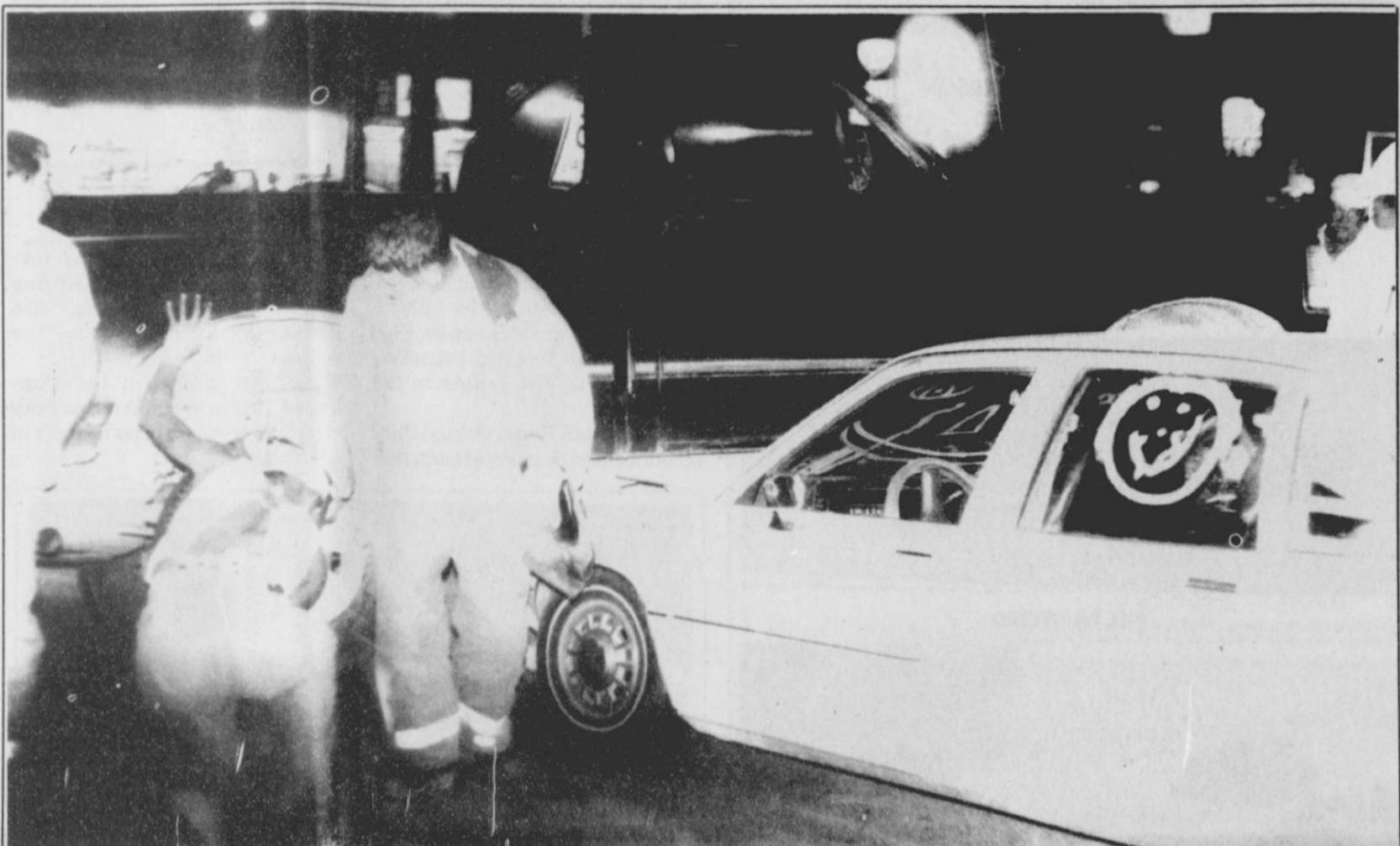

**TWOCARPILE-UP** - Last Tuesday night, August 8th, a two car accident happened on Hwy. 15 - next to Taylor's. The accident occurred when the driver of the 1981 Chevy Citation over corrected, forcing the driver of the 1992 Ford 150 to

come off the ground and land on the hood of the car. Fortunately, no one was hurt, but citations have been given to both drivers. For more on the accident see related story. (Photo by Chad Davis)

## Spearman Police Department answers the call

The Spearman Police Department and the Hansford County Sheriff's Office certainly had their hands full this past week. Both offices have dealt with major incidents that occurred in Spearman, including one wreck and one felony arrest.

On August 8th, the Spearman PD received a call at 10:00 p.m., involving a two car pile-up on Hwy. 15, next to Taylor's. Ronda Lee

Dunaway was driving her 1981 Chevy Citation north bound, when she hit a curb in front of the store. This caused her to over correct and hit the right rear tire of Martin Lane Sanders' 1992 Black Ford 150. From there, they both slid towards the curb, which caused Sanders' vehicle to almost overturn. Instead of flipping, the vehicle popped straight up and landed on the hood of Dunaway's Chevy. Citations were

given to Dunaway for the accident and to Sanders for no proof of insurance. Fortunately and unbelievably, only minor damage was caused to the vehicles and no one was hurt in the accident.

Sheriff R.L. McFarlin was called on August 7th to investigate a stolen motorcycle and parts of Lynn Garrad's motorcycle. After intensive investigation, McFarlin recovered the bike, and immediately took

in Homer Hughes as a prime suspect. Hughes has been charged with unauthorized use of a motor vehicle, and has not been arranged at this time. In addition, Hughes has also been charged with destruction of Hansford County property, which happened at an earlier date, assault of a police officer and a death threat to the arresting officer, both of which happened at the arrest of the motorcycle incident.

## Hansford Happenings

**Hospice Meeting**

Hansford Hospice will meet Aug. 21 at 7 p.m. at First State Bank in Spearman. All members are urged to be present for short review of Hospice duties given by Erin Bergin.

**Radio Auction**

Golden Spread Senior Citizens Center has set the 3rd annual radio auction for Friday, August 11th and Saturday, August 12th beginning at 9 a.m. on KRDF-FM Radio (98.3). Persons interested in donating items to this event please contact Pearl Pierce at 659-3866 or 659-3503, Cindy Blackman at 659-5555, or Carolyn Cummings at 659-2529 or 659-2106. Items may be dropped off at the Senior Citizens Center at 502 S. Brandt.

**EMT Course**

Sign up for fall EMT Course to be August 21 at 7:00 p.m. at the EMT Station at 513 Hazelwood. The course will start on Sept. 6 and go through Dec. 13. The course takes approximately 160 hours and will meet on Mondays and Wednesdays from 6 to 10 p.m. The cost for the course is \$160. For further information contact Michelle Davis at 659-4165 or 659-3411 after 5 p.m. or Paul Moore at 659-5298.

**S.T.O.P. Community Seminar**

Saturday, August 26, S.T.O.P. (Spearman Task-force on Parenting) will be presenting a free community seminar for parents called "Love and Limits". Speakers for this event are Pat Socia, Linda Quiroz and Jerry Lane. Registration begins at 9:45 a.m. with the first session starting at 10:00 a.m. Free child care will also be provided; please call Kathy Bryant at 659-3030 for more information. Lunch will be furnished by the Lions, Rotary, Sacred Heart Women and WDSCC. Be sure and plan on attending this informative program at the O'Loughlin Community Center.

**Annual Sew Fair**

"Fashion, Fabrics and Fun" will be the theme of the annual Sew Fair to be held Thursday, Aug. 31 at the Texas A&M Center, 6500 Amarillo Blvd. West. Registration is at 1:00 p.m. and 6:30 p.m.

**Teacher/Parent Workshop**

The Gruver Independent School District has canceled its workshop, "Teacher and Parent Cooperation: A Key to Effective Education". Watch for later date and time in Hansford Happenings.

**August Clinic Schedule**

Immunization Clinics treating harmful diseases will be at 721 South Evans in Spearman on August 15th room 9-11:30 a.m. and 1-3 p.m.

## Barnhart named new Supt. at Pringle-Morse

Linda Kay Barnhart has been named Superintendent of Pringle-Morse CISD. She has been serving as Principal of Mabank Primary School in Mabank, Texas, a school which served 710 students and has a staff of 90. Prior to that assignment, she served as an administrator for Pearsall High School which served 650 students. She has been a teacher at both the elementary and secondary levels during her school career.

Ms. Barnhart is a native of Pearsall, Texas. She graduated from Pearsall High School as Valedictorian in 1965. She received her Bachelor of Science in Education with a Music minor in 1969 from Southwest Texas State University graduating with highest honors. In 1990 she received her Masters of Education from A&I University in School Administration. She is currently a doctoral student at East Texas State University. Ms. Barnhart has been active in many

community service projects in both Pearsall and Mabank. Among them she has served as President of Frio Hospital Board in Pearsall and as Chairman for the Young Child in the Mabank Kiwanis. She and her husband are members of the First United Methodist Church of Mabank.

Ms. Barnhart has two children. Her son, Richard A. Barnhart, is an

account executive for TCI in Dallas. Her daughter, Michelle Barnhart, is a microbiologist and works at the VA hospital in Denver. He husband, Richard L. Barnhart, owned and operated Barnhart Farms and Barnhart Insurance Agency in Pearsall and is presently employed as insurance trainer for Leonard's Training Schools of Arlington.



LINDA KAY BARNHART

## Hans. Co. schools prepare for students

With the beginning of school fast approaching, the local Hansford County Schools are gearing up by offering times for new students to register and pick up their schedules.

Registration for new students entering Spearman High School will be from 9:00 a.m. until noon on Friday, August 11, in the High School Office.

Students may come to the Office to pick up their schedules as follows: Seniors, Monday, August 14 from 9:00 a.m. till noon; Juniors, Monday, August 14 from 1:00 p.m. till 4:00 p.m.; and Sophomores, Tuesday, August 15 from 1:00 p.m. till 4:00 p.m.

Freshman Orientation and schedule pick-up will be in the High School Auditorium on Tuesday, August 15, at 7:00 p.m.

Gruver will have registration for new students today, August 10, from 9:00 a.m. until 3:00 p.m. in the High School Office.

Pringle-Morse is having registra-

tion for new students from now until August 21, the first day of school. Parents are encouraged to call the Superintendent's Office to determine what they need to bring with them to register their child.



STUDENT COUNCIL REPRESENTATIVES - Britt Savage and Brooke Trantham participated in the 1995 Texas Association of Student Councils July 17-22 at Angelo State University.

## Yard of the Week...

The Yard of the Weed winners for the week of August 7, 1995 are: Bob and Jackie Pearson at 708 Wilmeth, Bill Whitford at 108 James, Phyllis Owens at 920 Barkley, and Grace Simpson at 404 S. Drensen.



BOB and JACKIE PEARSON



BILL WHITFORD

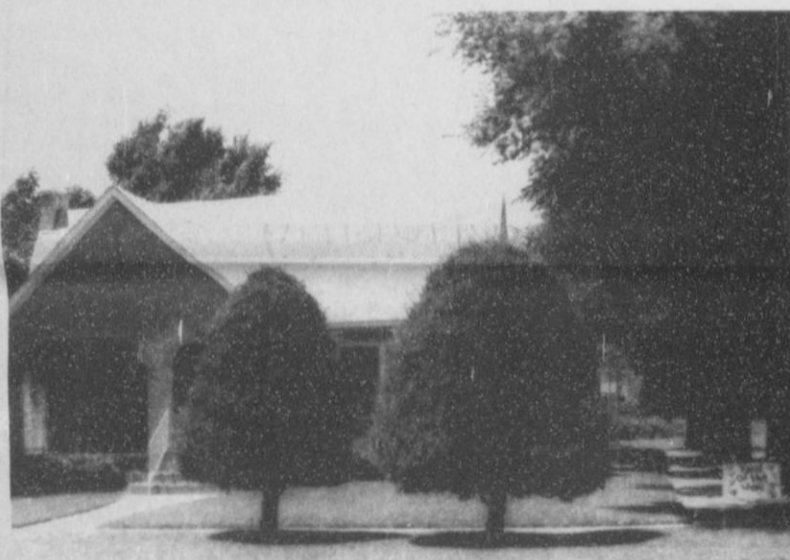

PHYLLIS OWENS



GRACE SIMPSON

## Baylor offers tips for parents and asthma

Children are not the only ones who should prepare for a new year. Parents also need to gear up.

"Parenting is tough as a new school year starts," said Dr. James Bray of Baylor College of Medicine in Houston.

Many parents do not set guidelines at home, so school rules may be difficult for children. By creating home rules, parents can help.

Bray also recommends not overly pressuring children to achieve. Parents should respect individual strengths.

Other suggestions include: getting involved in children's homework; attending parent-teacher organization meetings, and arranging meetings with teachers to check on progress; teaching children social skills to help them get along with schoolmates; and praising children for work well done.

\*\*\*\*\*

Keeping asthmatic children out

of the hospital can be accomplished with family teamwork.

Parents should take the lead as "coaches" making the child the "star player" whose role is to keep the asthma treatment current, said Dr. Kristin Moore, an allergist at Baylor College of Medicine.

"Start by taking as much time as needed with the doctor so that both child and parents understand why and how drugs are to be taken," Moore said.

Then recruit other team members so the child will not feel he or she is facing asthma alone. Possible teammates: siblings, parents of friends with whom the child may spend the night, teachers, and school nurses.

"Having friends and supporters in many places can help ease the child's embarrassment about the condition or about having to interrupt school or play to take medication," Moore said.

## At the movies...

Showing at The Lyric Theatre Friday, August 11 through Tuesday, August 14 on Screen 1 beginning at 8:00 p.m. is "Batman Forever", and on Screen 2 beginning at 8:15 p.m. is "The Indian in the Cupboard".

In "Batman Forever", the third installment in the story of Gotham's

crime-fighter, with Val Kilmer taking the role of Batman and bringing in Chris O'Donnell as Robin. Also stars Nicole Kidman, Tommy Lee Jones, and Jim Carrey.

In "The Indian in the Cupboard", Frank Oz directs this story of a boy and the surprise he finds in a birthday gift.

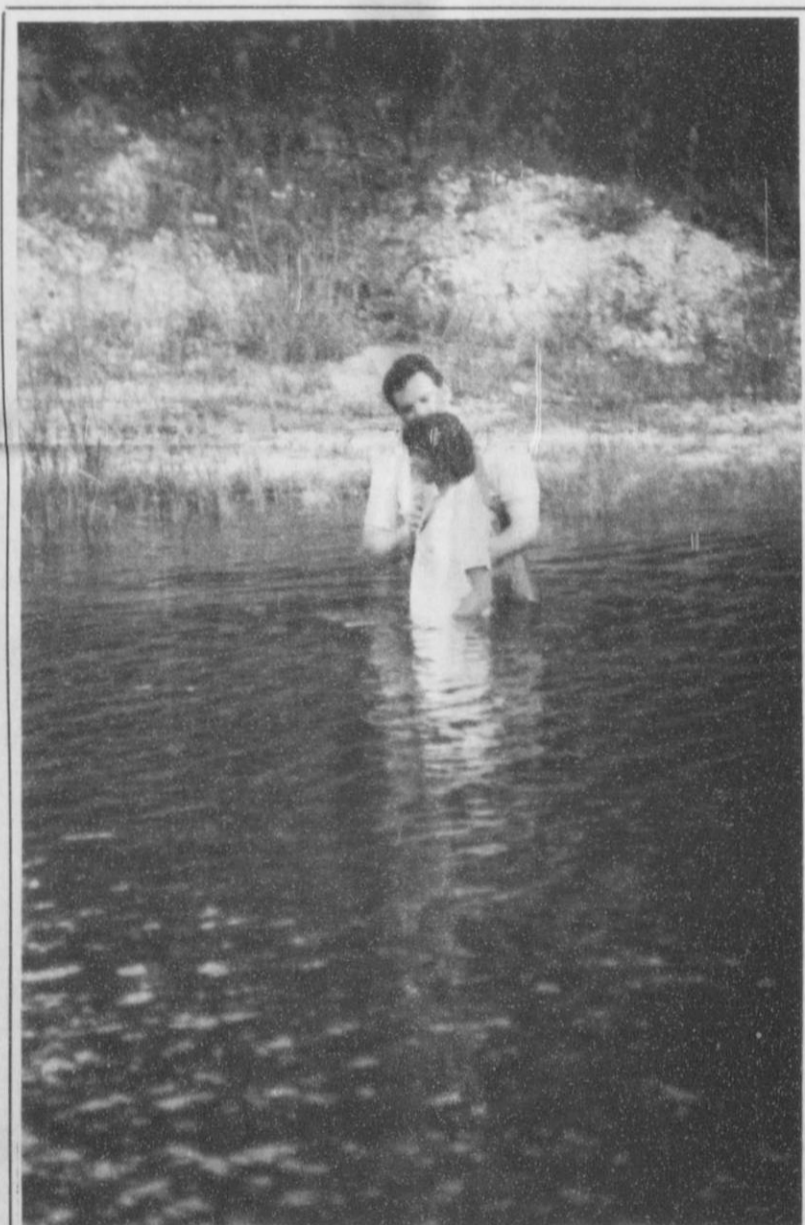

DOWN AT THE RIVER - The First Baptist Church of Spearman recently baptized three new Christians at Lake Palo Duro. This is a monumental occasion, due to the fact that this is the first baptism to take place at the new lake. Seen here being ready for her new life is Randa Morris. (Photo by Chad Davis)

## Kids' Korral Day Care & PreSchool

"where loving and learning come together"

QUALIFIED STAFF/AFFORDABLE PRICES

Preschool•Day Care•18 mo. - 12 yrs. •Hot Meals•After School Pick-up•After School Care  
Open 6 a.m. to 6 p.m. - Mon. thru Fri.

620 1/2 Bernice

Contact Stefanie Shipp

Day Care - 659-3108

Home - 659-5227

## At The Lyric Theatre...

Friday, August 11 - Tuesday, August 15

Bargain Nights Mon. & Tue. Adults - \$4  
Fri., Sat., Sun., Adult \$5 - Child \$3 every night  
Closed Wednesday & Thursday

SCREEN 1 • 8:00 PM SCREEN 2 • 8:15 PM

Batman  
Forever

(PG-13)

The Indian in  
the Cupboard

(PG)

113 Main • Spearman

## GET THE ALICO Advantage



# FREE

SECOND SET OF PRINTS EVERY TUESDAY!

Receive a second set of 3" prints FREE with any exposure roll of 35mm, disc, 110 or 126 color print film left for developing and printing at our everyday prices! C-41 process only. Excludes larger 4" size prints, photo galaxy or kodalux finishes.



DAILY:  
9 a.m. to 8 p.m.

SUNDAY:  
12 p.m. to 5 p.m.

521 Hwy 207 S. • Spearman, TX

## NOTICE

Farmers/Contractors

As of August 1, 1995,

**ELITE CONSTRUCTION**

is expanding it's services to include:

- Underground Irrigation Repair/Plastic & Cement Pipe
- Underground Irrigation Pipe Installation
- Backhoe Service
- General Welding Service
- Contract Cement Work For Commercial, Industrial, or Residential

Fully Insured/Competitive Prices

**ELITE CONSTRUCTION • 435-7814**

## The Hansford County Reporter-Statesman

Serving all of Hansford County

Spearman • Gruver • Morse

USPS 509660 • 213 Main, Box 458 • Spearman, Tx. 79081

(806) 659-3434 • 1-800-395-9482 • FAX (806) 659-3368

Published weekly at 213 Main, Spearman, Texas

Owned & Operated by

Texas Independent Newspapers, Inc.

16607 Blanco Road #100 • San Antonio, Tx. 78232

(210) 492-8907

Second class postage paid at Spearman, Texas 79081

Any erroneous reflection upon the character of any person or firm will be gladly and promptly corrected upon being brought to the attention of the management.

Publisher - Deziree Torres

Editor/Advertising - Chad Davis

Associate Editor - Wade Ahwood

Student Assistant - Erin Ahwood

The publisher reserves the right to revise or reject at its option any advertisement which it deems objectionable, either in subject or phraseology, or which it may deem detrimental to its business.



Subscription Rate: Hansford County, \$19.95; out of county, \$24.95 annually.  
Postmaster: Send address changes to Hansford County Reporter-Statesman, Box 458, Spearman, Tx. 79081.  
Advertising & Story Deadlines Monday, 5:00 p.m.

\*\*\*\*\*

## ATTENTION MEDICARE PATIENTS

Do you suffer with breathing problems?  
Are you currently using costly inhalants?  
Are you getting all of your Medicare benefits?  
Free information.  
Call Home Health Care 800-848-1769

## Moore's Pharmacy & Home Health Care

- We Care About You -

\*\*\*\*\*

## FISH

Now is the time for Pond and Lake Stocking of Hybrid Bluegill, Florida Hybrid Bass, Channel Catfish, Fathead Minnows, and Triploid Grass Carp.

The Hybrid Bluegill can REACH the weight of 2 1/2 to 3 lbs.

We furnish you Hauling Containers. We guarantee live delivery.

Supplies - Fish Feeders, Turtle Traps, Fish Traps, Liquid Fertilizer, Commercial fish Cages.

Delivery will be Thursday, August 10, at the times listed for the following towns and locations:

Spearman - Spearman Equity • 659-2420 • 7:30-8:30 a.m.  
Texhoma - Texhoma Wheat Growers • 827-7261 • 10-11 a.m.  
Eiter - Hi-Pro Feed • 966-5113 • 12-1 p.m.  
Dalhart - Stockman's Feed Bunk • 800-433-2950 • 2-3 p.m.  
Texline - Texline Feed & Ranch Supply • 362-4351 • 4-5 p.m.

To Place Your Order Call: **DUNN'S FISH FARM**  
405-777-2202 • 800-433-2950  
P.O. Box 85  
Fittstown, OK 74842  
Fax 405-777-2899

# Lifestyles

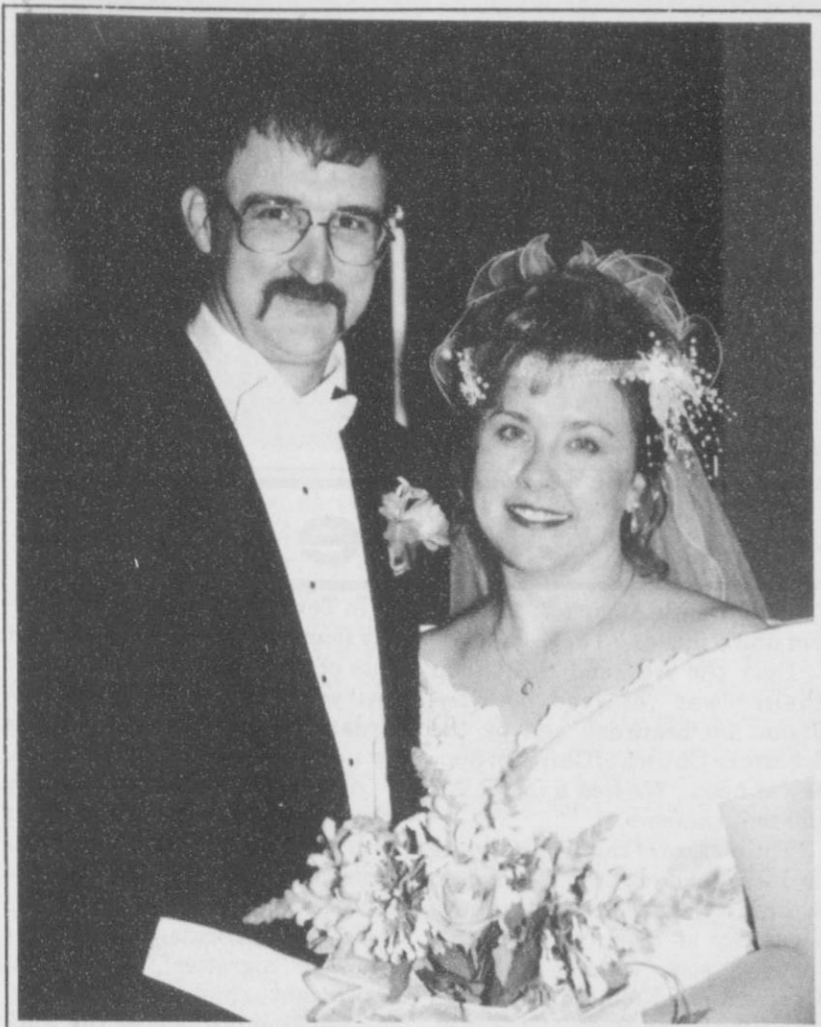

MR. and MRS. ALVIN BYERS

## Lusby and Byers united in marriage

Rebecka Lusby and Alvin Byers were married Saturday, July 15 at six o'clock in the evening in the First Baptist Church in Spearman. Kyle Henderson, pastor of the First Baptist Church and James Brown, pastor of the Spearman Apostolic Church performed the double ring ceremony.

The bride is the daughter of Dorothy Lusby of Spearman and the late Albert Edward Lusby Jr. The bridegroom is the son of Mr. and Mrs. Benny Byers and the grandson of Mr. and Mrs. Bernard Byers of Spearman.

Given in marriage by the brother, Monte Lusby of Canadian, the bride wore a gown of ivory satin with multiple cut-out appliques of Rachel lace studded with pearls and sequins. Details included a fitted portrait collar neckline, a multi-tiered tapered peplum, and a chapel train.

Matron of Honor was Libby Lusby of Fayetteville, Arkansas, sister-in-law of the bride, and bridesmaids were Carolyn Byers of Austin, sister of the groom and Jill Lusby of Spearman, niece of the bride.

Best man was Rusty Tindel of Spearman with Lonnie Lusby of Fayetteville, Arkansas, brother of the bride, and Wayne Biggs of Spearman, serving as groomsmen.

Candlelighters were Mandi Lusby of Spearman and Allison Lusby of Canadian. Both are nieces of the bride.

Serving as flower girl was Victoria Renteria and as ringbearer was Anthony Renteria, both of Spearman.

Head usher was Ronnie Lusby, brother of the bride, while her nephews, James Lusby of Lubbock, Albert Lusby of Canadian, and Michael Lusby of Spearman served as ushers.

The music for the ceremony was provided by the Vienna Conspiracy string quartet of Amarillo and by Kathy Archer of Spearman who sang "Household of Faith" who was accompanied by Leanna Theel of Borger.

A reception for the bridal couple was held in the garden of the bride's mother, Dorothy Lusby.

Following a wedding trip to New Mexico and Colorado, the Byers will reside at Number Nine Golden Circle in Spearman.



The country with the leading number of newspaper readers is Sweden, where 580 newspapers are sold for every 1,000 people.

## September wedding planned for Casey/Moyer

Richard and Judy Casey, of Borger announce the engagement of their daughter, Julie Renee Casey to Jody William Moyer, the son of Jimmy and Jane Moyer of Borger.

Julie is the granddaughter of A.F. Casey.

The wedding is scheduled for September 2, 1995 at 7:30 p.m. at

St. Andrews United Methodist Church in Borger.

The bride elect is a graduate of Borger High School and is attending Frank Phillips College.

The groom to be is a graduate of Borger High School.

After the wedding the couple plans to reside in Borger.



JULIE CASEY and JODY MOYER

**CPR**  
can keep your love alive

American Heart Association  
Fighting Heart Disease and Stroke

## Nicholas, Monica and Christina would like to announce the birth of their brother ALEC ALFONSO CENICEROS

Alec was born July 30, 1995.



He weighed 8 lbs. 8 ozs. and was 21 inches long. His parents are Alfonso and Carrie Cenicerros. Maternal Grandparents are Donald and Veleta Bowen and Paternal Grandfather is Felix Cenicerros.

The Family of Juanita Faus Pierce respectfully and prayerfully thanks the entire community of Hansford County for their support during Juanita's illness and their assistance with her passage into God's loving hands. The love, prayers, food, plants, flowers, cards, and charity donations have kept us going.

May God Bless and Keep You All!

J.L. Pierce - husband

L.B. Pierce of Dallas

Karon, Quintin, Shanmeka, Derek Hardy

Jamie Pierce and Larry McCoy

Rosa, Ray and Jesse Roberts of Spearman

Tylon and Kayren Pierce

Jason and Sara Sanger of Spearman

Julie and Hibby McManis of Gage, OK

Sisters

Rosa and John Steele and Family of Gage, OK

Ruby Saltz and Family

Bertha Willison and Family

Phyllis and Leroy Mann and Family

Harry and Betty Faus of Fontevally, CA

## Happy 75th Birthday !! Who is this man?



Clue #1 - Quarterback for the 1937 Gruver Greyhounds  
Clue #2 - Recently made a "HOLE IN ONE" on Hole #9 at the Boiling Springs Golf Course in Woodward, Oklahoma  
Clue #3 - This amazing event, performed by this youthful athlete, was witnessed by his wife Nancy, and Del & Barbara Cluck

YOU GUESSED IT !!

Our birthday boy is HOWARD MONSIEUR BARKLEY

Best Wishes and Happy Birthday from your many friends and family

## Your Perfect Wedding

starts with beautiful wedding invitations. Come in and let us show you invitations, announcements, napkins, bridal books, and accessories by Cousins

Bridal Registry for Raquel Mathews & Jarel Whitehead (806)733-5420

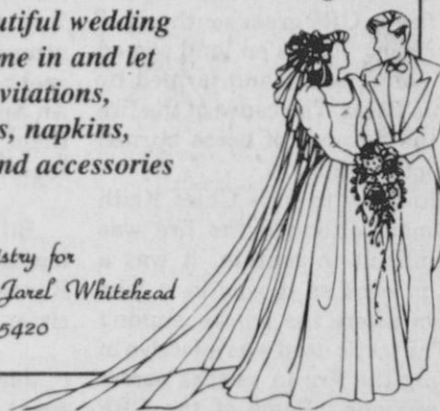

I would like to thank the people of Hansford County for the prayers, cards, food and gifts, I am also very grateful to those who so generously donated money for my medical expenses. God has richly blessed my family and me.

Sincerely,  
Marsha Pipkin

It's A Baby Shower honoring

GREG & BILLIE JO MIESNER

Saturday, August 19th  
2 p.m. to 4 p.m.  
First State Bank

Gordon's DRUG

Bridal Gift Registry

COME BY & LET US HELP YOU SET UP YOUR SPECIAL GIFT TABLE

Couples Currently Registered

Chad & Tara (Russell) Davis \*July 29  
Brandon & Misti Babitzke \*July 29  
J Garnett & Brooke Bivins \* August 26  
Jill Garrett & Dean Mariott  
Kimberly Slater & Kelly Smith  
Alvin Byers & Becky Lusby  
Dee Mayfield & Sheila Fedric  
Billie Jo Moore & Wayne Pierson  
Trevor Pool & Diane Milacek

314 MAIN PHONE 659-2141

Gordon's DRUG

SPEARMAN TEXAS

# Among the Neighbors

by Helen Fisher

On Friday, the Spearman Volunteer Department fought a stubborn fire on CRP grass southeast of Spearman. It was on land owned by a non-resident and farmed by Ronnie Beck. The cause of the fire and the number of acres burned was not available.

According to Fire Chief Keith Goodman, although the fire was not difficult to contain, it was a slow process as it was in a lake bottom where the trucks couldn't go. The tactic used was effective in keeping the fire in swaths across two sections. Some of the CRP grass has a seven to nine year growth and heavy underbrush, sometimes it is four feet tall. Of course, there is tremendous fire potential, and very difficult to extinguish.

With the current heat wave and high humidity, another problem for the firemen is wearing the required heavy fire gear. For that reason they are rotated off the line of fire in order to prevent heat exhaustion.

These volunteers are called from their work, and aware of the possible dangers when they answer the summons. Certainly they are deserving of the gratitude of the citizenry.

The descendants of Hattie and Lou Andrews held their 38th family reunion on Sunday, August 6, 1995 in Spearman. They gathered at the O'Loughlin Center with 41 present.

The reunion was hosted by Bob Womble, Morse and Jeanie Bennett, Stratford. Recognition was given in three categories. The eldest were Mabel Jamison and Henrietta Andrews, Spearman and Earl Riley, Canyon. The youngest was 6 1/2 months old J'cee Holmes, Pampa, and coming the greatest distance was Bonnie Thompson, who came from college at San Marcos.

Attending were: From Morse - Bob and Tye Womble; Lyndon Newcomb, Ron and Deana Womble, with Kriss and Ross.

From Spearman - Ritchie and Karen Thompson with Toby and Bonnie; Charles and Lola Newcomb; Mabel Jameson; Don Dearmond; Myrtle DeArmond, Dora Womble, Henrietta Andrews;

Stratford - Scott Plunk; Chelsie West; Hal and Jeanie Bennett; Piper Bennett and two guest - H.C. Bennett and Tommy Kenner.

Sunray - Louetta McClellan; Amarillo - Anne and Pat Northcutt; Butch and Charlene Finney, Charli Kay Amason.

Pampa - Kelly McClellan; Brenda Holmes, with T'andra, K'lye and J'cee;

Woodward - Kathey Millett with Holly and Roly.  
Canyon - Earl Riley.

Supt. Willard and Mrs. Murray enjoyed guests from Eddy, Texas for most of the week. Arriving on

Saturday were Roger and Cindy McClary with daughters - Shelli, Tammi, Jenni, and Traci. After attending church services, they spent Sunday at Palo Duro Lake. An especially interesting event for them was going to "Texas" in a separate Palo Duro Canyon.

Billy and Sybil Miller spent a few days last week at Sabetha, Kansas. They were visiting his sister, Elizabeth Miller Hicks.

Joe T. Venneman and son Clint, spent a few days at Eagle Nest fishing last week. They met Willoughby Sparks and his son, Don, of Midland. It could be that they have heard that fishing stimulates the imagination-by reporting the results.

The Amarillo News-Globe listed the winners of the Troy Fort Memorial Steer Roping at the Lea County Rodeo at Lovington, New Mexico. Among the names was Hadley Reed, 3rd in the first go-round with a time of 13.56.

Chad Boxford of Arlington has been visiting here with Maxine Banister, and also his father, Bus Boxford. He arrived last week-end.

Olive Pendergraft returned on Thursday from a pleasant several days in Beuna Vista, Colorado. Mr. and Mrs. Bob Tevebaugh of Lake Tanglewood, near Amarillo came by for her. They fished for a few days and Olive enjoyed a reunion with eight old friends. She had been a member of their "Good Sam" travel group for a number of years.

The Tevebaughs went on to Aspen to visit their grandson, after which they came back for her.

The Ted Harbours of White Flats, Texas are visiting his father, Ira Harbour, and other family members for several days.

Betty and Paul Hazlewood enjoyed an overnight stay by her cousins last Thursday. Bill and Norma Fonti of Auberry, California were in Texas attending their high school reunion at Canadian.

Millard Tucker was in Graham for the week-end with his brother, Wilburn. They spent considerable time fishing in nearby Lake Graham. Millard is a rarity in that he is one fisherman that really follows George Washington-He "cannot tell a lie"-in other words, he didn't catch anything.

Mac McLaughlin was rushed to High Plains Baptist hospital in Amarillo last Wednesday. He was suffering with pneumonia and complications. Late Sunday his son, Danny, reported that he is much improved, but his length of stay in the hospital is indefinite.

His wife, Jo, is back at home recovering from major surgery, but is not well enough to be with him.

Johnny Dunning returned home late Sunday from St. Anthony's Hospital in Amarillo. On Tuesday, he had undergone surgery for two heart by-passes. He recovered rapidly and was able to return home earlier than most.

Mr. Dunning expresses appreciation for the consideration of his friends and neighbors who have kept his farming up to date during his illness.

Lola and Charles Newcomb returned late Saturday from Denver, Colorado. They had accompanied their son, Chuck L., of Morse to the Veteran's hospital there, where he underwent eye surgery on Tuesday.

He had an eye removed as a result of a malignant tumor. His surgeons gave a most encouraging report and are highly optimistic regarding his condition.

His daughter flew out from Phoenix and was most helpful and attentive. The Newcombs were highly impressed by the competence of the surgeons, especially one 27 year old who has her own private practice in the University Hospital. Their other surgeon has a private practice and is called upon for technical surgery at the Veterans Hospital.

All the family were pleased and grateful that they were treated with much consideration by the entire staff.

Mrs. Juanita Jackson was relieved to learn that her grandson, Randy Janzen, is recovering from a successful eye cornea transplant.

It was done in Oklahoma City on Friday. This is his second transplant, as the first, done two years ago, was completely successful.

He and his wife, Lynda, are in the home of his mother Betty and Jack Hogue at Norman, and are expected back in Spearman in the near future.

Reports on others who are ill include that of Chester Slaten. He has been dismissed from Northwest Texas Hospital where he underwent major surgery. He is at home in Amarillo but will be taking radiation treatments. Chester and Susie Slaten left Spearman about three years ago. They had lived here many years while he was employed by Baker-Taylor.

Butch Lasater was dismissed from the hospital after a lengthy stay as a result of heart surgery and complications. Their son, Cass, is slowly improving from an automobile accident and is now in rehabilitation.

Roy Bulls has improved enough to be moved from C.C.U. to a private room. He can receive visitors and mail at room 594 in High Plains Baptist Hospital.

Floydine Gatling and her mother, Mrs. Crawford, enjoyed a brief visit from her daughter Suzanne Gatling over the week-end. She lives in Amarillo.



## Out at the Lake

Lake Depth-August 7, 1995-29 feet and 6 inches-78 degrees.

Over the weekend the Group Shelter was reserved by Glen Bryant on Saturday and by the Spearman Church of Christ on Sunday at noon. We had a few R.V.'s and tent campers.

The picture of the elegant white bird was taken by Jim Derrington in the last days of July. There have been four of these wading birds spending some time at the Lake. Margaret and Kenneth Evans and a new book *The Birds of Texas* by John L. Tveten helped with the identification of this bird that is now known as the Great Egret, the largest of the white herons of Texas. Formerly called the common egret of the American egret, its distinguishing marks are its dagger-like yellow bill and its blackish legs.

In Texas there egrets are generally found on the marshes and salt flats of the coastal areas, but after their young are raised many of these birds travel some and even reach as far north as the Texas Panhandle.

Around the turn of the century when women decorated their hats with birds and their feathers, these birds came close to extinction because the plume hunters treasured their long, delicate back plumes known as "aigrettes". These feathers brought as high as \$32 an ounce.

Changing fashions or the work of groups of bird lovers who banded together to stop the killing of these birds in their breeding season had some effect, because by the 1930's the birds were making a comeback. The are on the decrease again as parts of their habitat is being destroyed by developments.

## Golden Spread Senior Citizens Center and KRDF Annual Radio Auction

August 11th and 12th • 9:00 a.m.

Items to be auctioned:

- Coca Cola Chest
- 2 Dozen Santa Claus pins or ornaments
- Tuff Track tricycle
- Handmade Sun Bonnet quilted "Country Scene" wallhanging
- One Dozen Red Roses
- Choice of one perm, or 4 haircuts or 4 shampoos and sets
- Wooden Bar-B-Que picnic carrier with all the supplies
- Wooden storage box for fabric softener sheets
- 2 Hurricane Lamp wooden wall sconces
- Wooden shelf with swing for a doll
- Undercounter wooden jar openers
- Wooden handmade hope chest
- Ivory necklace
- Antique 18" necklace
- Crema hard sided luggage
- Gold framed mirror
- Black Shoulder purse
- Windshield mount notepad & pen
- 40 pc. combination socket set
- Grocery cart of groceries
- Lawn Sprinkler
- Used king sized beauty rest mattress & box springs
- Used 5 pc. octagonal dinette set
- 1 pair of shoes
- 2 - 6 ft. Australian pines
- Watercolor painting
- Oil painting
- Abstract oil painting of horses
- Oak bucket with painted poppies
- Antique Mahogany tea cart
- 2 - fabric covered decorator boxes and potpourri
- Floral and heart quilted wallhanging
- House shaped weathered wood shelf
- 1 case of oil
- 25 gallons of gasoline
- 2- Transmission filters and fluid changes
- 2- Oil change & lubes
- Upright Hoover vacuum cleaner
- Klde Auto fire extinguisher
- Nokia Bag Phone with activation
- Round green decorated basket & potpourri
- 2 - Handmade pillows
- Decoupage Travel case
- Sunbonnet Sue & Cousin Bill dolls
- Hanging hosiery & lingerie bag
- Hanging jewelry, belts & scarf holder
- Childs towel wrap & matching scuffs
- 2- Appliqued baby bibs
- Towel robe
- Sweatshirts
- Sunglasses
- Sweater vest
- White embroidered blouse
- Tanning sessions
- 40 pc. tool kit & case
- Giorgio Beverly Hills moisturizer
- Avon Skin So Soft
- Sterling silver earrings
- 5- Hair cuts
- 2- Short hauls
- 4- Steakfinger baskets
- Basket of Mary Kay products
- White Rose lytex swag
- 2- dinners & beverages
- 2- Rock chip windshield repairs
- Oil, filter & lube
- Half sole heel job
- Choice of Italian Crema, German Chocolate or Carrot Cake
- 2- One year subscriptions to The Hansford Reporter-Statesman
- Eden Bath salts
- Choice of 2 casseroles, 2 desserts or 1 of each
- 5 pc. butcher block & white dinette set
- 16" standing oscillating fan
- Basket of Arbonne International Beauty products
- Texas State Flag
- 6 movie tickets
- Ceiling fan installation
- Battery operated wood clock
- Large wooden top
- Wooden casserole carrier
- Hooy stick
- Needlepoint Christmas stocking
- Crocheted tree skirt
- Appliqued jacket
- Men's watch
- Women's watch
- Estee Lauder "Beautiful" travel bag
- Mammogram screening
- 4 dinners
- Pizza, breadsticks & coke
- Sunglasses
- Crochet table cloth
- Crochet dollies
- Mr. and Mrs. Santa Claus dolls
- One crema quilted applique vest
- 3 - Lined jackets - one red, one blue
- 3 - Handpainted flower pots

**SUPPORT RESEARCH.**  
It Works Wonders.  
American Heart Association

MARY KAY  
FACE TO FACE BEAUTY ADVICE™  
**Leann Gillaspie**  
Beauty Consultant  
659-3889

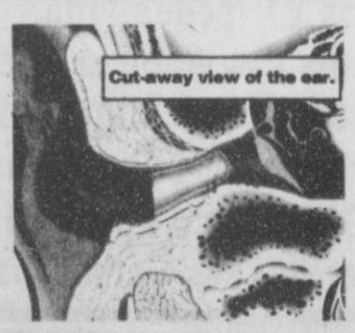

**Miniscopic Deep-Canal Hearing Instrument Now Available**

Our office is happy to announce that we are currently fitting a completely in-the-canal hearing instrument. This remarkable new hearing instrument is discreet and comfortable to wear. Its placement deep in the canal of the ear (see illustration at top) makes it barely visible. Others may not recognize you are wearing a hearing aid. The Miniscopic is the smallest hearing instrument ever manufactured by NU-EAR. Call now to schedule an appointment for your hearing assessment and consultation.

Hearing tests are for hearing aid selection and not for medical diagnosis of hearing loss. © 1994 NU-EAR/AIDS/042024A  
**HIGH PLAINS HEARING AID CENTER**  
Golden Spread Senior Citizens Room in the O'Loughlin Community Center  
**Every 2nd & 4th Tuesday**  
**2:00 p.m. to 4:00 p.m.**  
274-5311  
1-800-753-1696  
659-3866

**MONEY RATES**

**Interstate Savings & Loan Association**

301 S. Main • P.O. Box 947 Perryton, TX      322 S. Main • P.O. Box 146 Spearman, TX

**ALWAYS Offers You Competitive C D Rates!**

Annual Percentage Yields (APY) are effective as of 8-9-95

6 MONTHS	5.01%	5.11%	5.22%	5.42%
APY	APY	APY	APY	APY
\$2,500	\$20,000	\$40,000	\$100,000	
12 MONTHS	5.25%	5.35%	5.46%	5.77%
APY	APY	APY	APY	APY
\$500	\$20,000	\$40,000	\$100,000	
18 MONTHS	5.46%	5.61%	5.72%	6.03%
APY	APY	APY	APY	APY
\$500	\$20,000	\$40,000	\$100,000	

**INDIVIDUAL RETIREMENT ACCOUNTS**  
Fixed and Variable Rates

18 MONTHS	5.46%	5.61%	5.72%	6.03%
APY	APY	APY	APY	APY
\$50	\$20,000	\$40,000	\$100,000	

Stated minimum balance must be maintained to earn the corresponding APY. A penalty may be imposed for early withdrawal. Your deposit is Federally Insured to \$100,000.

Other rates & terms available, call us at (806)435-4071 • Perryton or (806)659-2559 • Spearman 1-800-757-4071

# City Lites

by Kelvin Knauf,  
Spearman City Manager

This week, the City Council begins discussing the budget for the 1995-96 fiscal year. This fiscal year will begin October 1, 1995 and end September 30, 1996. The City Council will review the City staff's recommended budget and make any changes the Council thinks is needed. The Council will have several workshops to discuss the budget and will adopt the final budget during the regular City Council meeting on September 19. The public is invited to attend any of the workshops or City Council meetings.

The budget that the City Council is reviewing is a particularly difficult budget. The declining economy has put a crimp on the City's revenues while federal environmental mandates have caused our expenditures to increase greatly. For instance, we expect sales tax collections to be about 14% less next year than they are this year (our monthly analysis shows that we are running a little over 13% behind last year's sales tax payments). As far as expenditures, our garbage disposal expenses will go up by more than \$46,000 over the current year's estimated expenditures. The main reason for this increase is due to closing the landfill and hauling trash to Borger. The federal mandates make hauling to Borger a

cheaper alternative to keeping the landfill open.

The proposed 1995-96 Budget will affect Spearman citizens in several ways. First, homeowners may see their tax rates increase from 65 cents to 69.5 cents per \$100 valuation. Homeowners may see their garbage bills almost double from \$10.51 per month to \$19.00 per month. Businesses may see their rates reduced to keep from subsidizing the residential rates. Finally, the city may not be able to provide the same flatbed service as we have in the past. The city crews will be spending more time hauling trash to Borger which means less time is available for other activities, namely the flatbed service.

The City Council will have some difficult choices to make during the budget discussions. As we work through the budget process, I am confident that the City Council will keep the City's best interest in mind when making their decisions. Sometimes, the City's best interest means making unpopular decisions and not giving in to short-term solutions that hurt the City in the long run. I hope that Spearman citizens will understand that raising taxes and garbage fees is not something we want to do but something we have to do to keep providing the services our citizens expect.



CATIE COBB

## Spearman 4-H member bakes winning bread

The Hansford County 4-H Bake Show was held Monday, August 7 at the Hansford County Extension Office.

Catie Cobb, daughter of Stan and Pam Cobb of Spearman, won the first place award for Applesauce Nut Bread. Catie is now eligible to compete in the District 4-H Bake Show, September 16, sponsored by the Tri-State Fair in Amarillo.

All participants in the Bake Show had to prepare a quick bread with one third of the flour content being whole wheat.

Grace Cobb and Brianne Stedje prepared Zucchini Breads, Mandy Vernon made a Whole Wheat Quick Bread and Audrey Winegarner prepared Pumpkin Bread. All entries received blue awards with cash prizes.

The purpose of the Bake Show is to promote the Panhandle's major agricultural product - wheat. Peggy

Winegarner, Hansford County Extension Agent noted that participants learned the nutritional value of wheat products in the diet, as well as skills of planning, preparing, and scoring these products.

## Recycling Words

By MARGIE FAGAN  
Spearman-Gruver Recycling Co-ordinator

What is 7.5, times \$63, times 365? It is \$172,462. It is a lot of money for a town of about 3200 residents whose sales receipts are down 13% this year to date-that's what it is.

What does it represent? It is the number of tons of solid waste generated by the City of Spearman on a daily average, times the cost per ton after the landfill closes, times 365 days in a non leap year. Though these figures are for Spearman, the math can be applied to Gruver which currently landfills its waste in Spearman and will be equally affected by the landfill closure.

The landfill is closing to most materials but the city has applied for a type two permit that will allow it to accept yard and construction waste. There is a catch...There's always a catch. Where is the yard waste? Why in the dumpster of course. And who is going to sort it out? Why no one of course. And construction waste? How many of you are slipping that old fencing in the dumpster? You don't need to raise your hands. You know who you are.

Yard waste accounts for 15% of the solid waste generated in our region each year. If this material

was eliminated from the dumpster the solid waste disposal costs could be reduced by as much as 15%. The city already picks up tree limbs so please do not put them in the dumpster. As far as grass clippings go there is a selection. The choice do jour is to mulch your clips and leave them on the grass where they will fertilize the grass and leave organic matter to enhance the clay-like soil. A copy of the Texas Agricultural Extension Office's Don't Bag It brochure is available from your county extension agent or at city hall. Mulching saves about 38% of the time required to cut your grass and 95% of those who try it won't go back.

A second choice is to compost them. You can get materials on composting from the Extension office or from TNRC by dialing 1-800-64TEXAS and asking for composting information. I love compost. When the Hill Billies found black gold I thought they meant compost. A third choice is to self haul the clippings to the landfill.

Yard care professionals (People who get paid to cut grass) are strongly encouraged to take the grass they collect to the landfill. That in itself would be an enormous help.

Residents will probably not see an ordinance prohibiting the disposal of yard waste in the dumpster because ordinances can be expensive to police. I can hear it now. "Mr. A, are those your clippings in this dumpster?" "Why no officer. Why just last night, while I was a flossin' I heard the strangest sound in my alley. Maybe you could scrape up a sample of the alleged clippings and send it off to the L.A. crime lab for DNA testing." Mr. A smiles and closes the door. Another case unsolved.

**TEXAS**

It's Like A Whole Other Country.

## Library Book Notes

by Sheri Benton  
Librarian

The Hansford County Library is sponsoring a back-to-school workshop for junior high and high school students and their parents on Tuesday, September 12, at 7:00 p.m. upstairs in the library. Topics covered will be study tips, library usage, how to get the most out of classes, block schedules, etc...The Public is invited, and this workshop is presented by the library as a public service at no charge to

those attending. Refreshments will be served at no charge to those attending. Refreshments will be served, and the plan is for this to be completed by about 9:00 p.m. so that no one is out too late on a school night. This is part of the library's ongoing effort to provide programs and information to meet the continuing needs in our com-

See BOOKS, page 9

## Club News

The Gladiola Flower Club met Thursday, August 3 in the home of Jo Larson.

Margaret Evans, president, called the meeting to order and roll call was answered with "a talent I would like to have."

Jo Larson introduced Chris Cummings and he explained his project to become an Eagle Scout. He plans to redo the War Memorial on the south side of the courthouse. If anyone would like to contribute to this cause make your checks payable to "War Memorial" and take them to First State Bank.

Kathleen Sutton then introduced Delinda McLaughlin and she gave a very interesting program on Creative Memories Photo Album.

Lorene Kunselman and Fay Holt led the discussion on the picnic to be held August 17th. Everyone is supposed to be at Dairy Queen in Stinnett at 6:30 p.m. and caravan out together.

Flower winners were Virginia Trindle, Home Grown; June Jackson, Specimen; and Jo Larson, Pot Plant.

## 1995 PROPERTY TAX RATES IN SPEARMAN I.S.D.

This notice concerns 1995 property tax rates for CITY OF GRUVER. It presents information about three tax rates. Last year's tax rate is the actual rate the school district used to determine property taxes last year. This year's effective tax rate would impose the same total taxes as last year if you compare properties taxes in both years. This year's rollback tax rate is the highest tax rate the school district can set before it must hold a rollback election. In each case these rates are found by dividing the total amount of taxes and state funds by the tax base (the total value of taxable property) with adjustments as required by state law. The rates are given per \$100 of property value.

Last year's tax rate:	
Last year's operating taxes.....	\$2,988,554.82
Last year's debt taxes.....	\$240,458.43
Last year's total taxes.....	\$3,229,013.26
Last year's tax base.....	\$256,352,275.00
Last year's total tax rate.....	1.2596/\$100

This year's effective tax rate:	
Last year's adjusted taxes.....	\$3,117,899.91
(after subtracting taxes on lost property)	
/ This year's adjusted tax base.....	\$232,217,230.00
(after subtracting value of new property)	
= This year's effective tax rate.....	\$1.3426/\$100
x 1.03 = maximum rate unless school district publishes notices and holds hearing.....	\$1.3828/\$100

This year's tax rate to trigger a rollback election:	
Last year's adjusted operating taxes.....	\$2,885,715.87
/ This year's adjusted tax base.....	\$232,217,230.00
= This year's local maintenance and operating rate.....	\$1.2426/\$100
x .08 = this year's maximum operating rate.....	\$1.3226/\$100
+ This year's debt rate.....	\$0.1020/\$100
= This year's rate to trigger a rollback election.....	\$1.4246/\$100

This year's highest rate following a successful rollback election:	
Last year's adjusted operating taxes.....	\$2,885,715.87
/ This year's adjusted tax base.....	\$232,217,230.00
= This year's local maintenance and operating rate.....	\$1.2426/\$100
x Student enrollment adjustment.....	\$.100
+ This year's adjusted maintenance and operating rate.....	\$.100
+ \$.08 = this year's maximum operating rate.....	\$0.0800/\$100
+ This year's debt rate.....	\$0.1020/\$100
+ Rate to recoup loss certified by commissioner of education.....	\$.100
+ Additional rate for pollution control.....	\$.100
= This year's highest school rate after successful election.....	\$0.1820/\$100

SCHEDULE A: Unencumbered Fund Balances  
The following balances will be left in the unit's property tax accounts at the end of the fiscal year. These balances are not encumbered by a corresponding debt obligation.

Type of Property Tax Fund	Balance
Maintenance & Operation	\$0.00
Debt Service	\$0.00
	\$

SCHEDULE B: 1995 Debt Service  
The unit plans to pay the following amounts for long-term debts that are secured by property taxes. These amounts will be paid from property tax revenues (or additional sales tax revenues, if applicable).

Description of Debt	Principal or Contract Payment to be paid from Property Taxes	Interest to be Paid from Property Taxes	Other Amounts to be Paid	Total Payment
Series 1988	\$130,000.00	\$26,400.00	\$700.00	\$157,100.00
Series 1993	\$35,000.00	\$40,237.00	\$0.00	\$75,237.00
Total required for 1995 debt service	\$232,337.00			
- Amount (if any) paid from funds listed in Schedule A	\$0.00			
- Excess collections last year	\$			
= Total to be paid from taxes in 1995	\$232,337.00			
+ Amount added in anticipation that the unit will collect 98% of its taxes in 1995	\$4,741.57			
= Total Debt Levy	\$237,078.57			

This notice contains a summary of actual effective and rollback tax rate calculations. You can inspect a copy of the full calculations at Hansford Appraisal District, 709 W. 7th, Spearman, TX  
Name of person preparing this notice: Alice Peddy  
Title: Chief Appraiser  
Date prepared: 08/02/95

## 1995 PROPERTY TAX RATES IN GRUVER I.S.D.

This notice concerns 1995 property tax rates for CITY OF GRUVER. It presents information about three tax rates. Last year's tax rate is the actual rate the school district used to determine property taxes last year. This year's effective tax rate would impose the same total taxes as last year if you compare properties taxes in both years. This year's rollback tax rate is the highest tax rate the school district can set before it must hold a rollback election. In each case these rates are found by dividing the total amount of taxes and state funds by the tax base (the total value of taxable property) with adjustments as required by state law. The rates are given per \$100 of property value.

Last year's tax rate:	
Last year's operating taxes.....	\$2,670,187.01
Last year's debt taxes.....	\$0.00
Last year's total taxes.....	\$2,670,187.01
Last year's tax base.....	\$220,658,376.00
Last year's total tax rate.....	1.2101/\$100

This year's effective tax rate:	
Last year's adjusted taxes.....	\$2,636,863.81
(after subtracting taxes on lost property)	
/ This year's adjusted tax base.....	\$197,026,398.00
(after subtracting value of new property)	
= This year's effective tax rate.....	\$1.3383/\$100
x 1.03 = maximum rate unless school district publishes notices and holds hearing.....	\$1.3784/\$100

This year's tax rate to trigger a rollback election:	
Last year's adjusted operating taxes.....	\$2,636,863.81
/ This year's adjusted tax base.....	\$197,026,398.00
= This year's local maintenance and operating rate.....	\$1.3383/\$100
x .08 = this year's maximum operating rate.....	\$1.4183/\$100
+ This year's debt rate.....	\$.100
= This year's rate to trigger a rollback election.....	\$1.4183/\$100

This year's highest rate following a successful rollback election:	
Last year's adjusted operating taxes.....	\$2,636,863.81
/ This year's adjusted tax base.....	\$197,026,398.00
= This year's local maintenance and operating rate.....	\$1.3383/\$100
x Student enrollment adjustment.....	\$.100
+ This year's adjusted maintenance and operating rate.....	\$.100
+ \$.08 = this year's maximum operating rate.....	\$0.0800/\$100
+ This year's debt rate.....	\$.100
+ Rate to recoup loss certified by commissioner of education.....	\$.100
+ Additional rate for pollution control.....	\$.100
= This year's highest school rate after successful election.....	\$0.0800/\$100

SCHEDULE A: Unencumbered Fund Balances  
The following balances will be left in the unit's property tax accounts at the end of the fiscal year. These balances are not encumbered by a corresponding debt obligation.

Type of Property Tax Fund	Balance
Maintenance & Operation	\$700,000.00
	\$

This notice contains a summary of actual effective and rollback tax rate calculations. You can inspect a copy of the full calculations at Hansford Appraisal District, 709 W. 7th, Spearman, TX  
Name of person preparing this notice: Alice Peddy  
Title: Chief Appraiser  
Date prepared: 08/02/95

# Sports



**SET ME UP** - The City of Spearman's Volleyball tournament was held this past week-end. After several hours of grueling competition, only two teams stood alone in the adult men category. Seen here is Chad Wilkerson setting up City Manager Kelvin Knauf for a possible spike - both members of the Dream Team. (Photo by Chad Davis)

## Area teams compete in Spearman Beach Volleyball

A late night, or really early morning, did not stop several area volleyball teams in competing down to the wire last Saturday night at the volleyball sand court by Spearman's City Hall. Teams from Booker, Spearman, Gruver, and other surrounding locations all battled it out until 4 o'clock in the morning, as they met up for over 40 matches and 19 hours of grueling volleyball in the City of Spearman's Beach Volleyball Tournament.

The Adult Women saw its way into a close battle between the Silver Bullets and the Sand Eaters. The Bullets, which consisted of Kim Vera, Cindy Avila, Shelly Finney, Cindy Rice, and Tina Rex, came out

on top of the Sand Eaters, which consisted of Tammy Batton, Karla Flowers, Kara Harrell, Michelle Goodheart, and Linda Underwood, to win the division.

For the Adult men, the Fun Bunch and the Dream Team, two teams with enormous talent, fought to see who would take home the glory in their division. Robbie Dewberry, Ross Donahue, Buddy Hopper, Ken Freeman, and Brian Beck, all joined forces on for the Fun Bunch to narrow out the Dream Team's George Rex, Morris Anderson, Manuel Mendoza, Kelvin Knauf, and Chad Wilkerson.

The two classes combined their many talented skills to take the top

places in the Adult Co-ed Division. This division had members of different earlier non co-ed teams getting together to prove who the best all-around team really was. The team of Dewberry, Hopper, Freeman, Avila, and Rice, better known as More Fun Bunch, proved just that, as they took 2 out of 3 matches from the team of Tina Rex, George Rex, Vera, Mendoza, and Wilkerson, also known as Side Out, to win the Adult Co-ed Division.

Although many of the teams were there from 9:00 in the morning until the 4:00 a.m. game, they all pretty much agree the time was spent, and most importantly, it was fun.

## For the Sport of it

by Bob Bort

Two-a-day workouts began yesterday, Wednesday, August 9, with practices from 8-10 and then, following a half hour or hour break, another two hour practice. Next week, I will have some numbers for you on the players who have turned out for football this year. Head Coach Doug Frick and his staff will have only five days of workouts, prior to the opening of the 1995-96 school year on Wednesday, August 16. Then he will be limited to conducting practices after school hours.

Here are the predicted top ten teams in the state in class AA, with their district affiliation, according to Dave Campbell's Texas Football Magazine: 1. Celina (11-AA); 2. Alto (23-AA); 3. Schulenburg (27-AA); 4. Winters (6-AA); 5. Pilot Point (11-AA); 6. Riesel (14-AA); 7. Refugio (31-AA); 8. Grand Saline (17-AA); 9. Groveton (22-AA); 10. Goldthwaite (15-AA). Goldthwaite is the defending state champion, as they were 15-0-1 last year. Two teams in the same district are ranked in the top five - Celina and Pilot Point are 16 miles apart, north of Dallas.

As you can see, no team from the Panhandle area is ranked in the top ten. The closest town to Gruver

is Winters, which is the only ranked team in Region I, and is northeast of San Angelo. The other nine teams are so far away they may as well be in another time zone....

\*\*\*\*\*

The second of the two big pre-season football annuals on high school football, the big Top of Texas Football Magazine, was due out early this past week on Monday, August 7. I found out from the publisher that Gruver will be ranked third, behind West Texas and Spearman, in district 1-AA rankings. More next week.

\*\*\*\*\*

Aaron Frick threw the discus better than 168' at the National AAU Championships at Des Moines, Iowa, this past week on August 2, and that earned him 4th place nationally. Aaron was in 2nd place until the final throw. What an effort! Aaron will really do well on scholarship to Sam Houston State.

\*\*\*\*\*

The Texas Association of Basketball Coaches (TABC) Roundball Roundup newsletter for August was due out early this week. It is their big pre-season issue, with all the rankings. I should have received it

this past Monday in the newspaper office. It is strictly the coaches poll, with the coaches opinions. More next week - I'll tell where the Gruver Lady Hounds are ranked.

\*\*\*\*\*

ANSWER TO LAST WEEK'S TRIVIA QUESTION: It was Lynn Hart who scored 42 points in the game where Canyon High could manage only 44 points, the season following the Hounds' state championship year of 1949-50. Canyon High had also won the state championship in 1949-50. Lynn's high point total for his career was 48, and that may still be a Hounds' record, but I'd have to do a lot of research for that! Lynn is the brother of Jon Hart, and the uncle of Lady Hound Joni Hart, and he presently lives in Clayton, New Mexico.

\*\*\*\*\*

TRIVIA QUESTION FOR NEXT WEEK: The Lady Hounds won the class A state championship in cross country in 1990. Four girls on that team broke the 14:00 minute barrier at Georgetown. Name the four girls, and name the team that Gru-

See Sport, page 7

## Water remains best for relief

In an age when virtually everything related to sports carries a corporate logo or a celebrity endorsement, there's still one thing that has no commercial affiliation. Ironically, it's the most important sports accessory of all - water.

The best weapon against heat exhaustion and dehydration, water is vital for those who exercise or work outdoors in steamy summer temperatures.

"It doesn't sound as glamorous as the advertised sports drinks, but water is fine for preventing dehydration," is the endorsement from Dr. James Muntz, an internal medicine specialist at The Methodist Hospital. Dr. Muntz is also an official team doctor of the Houston

Oilers football team and the Houston Rockets basketball franchise.

Sports drinks such as Gatorade and 10K are packed with sodium and potassium to replace those substances lost through perspiration. They also contain carbohydrates, which are starches and sugars that change into blood sugar, the fuel that powers your body.

There's nothing wrong with sports drinks, says Dr. Muntz, but he warns that too much blood sugar can actually slow you down.

"No matter what you drink, remember to drink before you get thirsty," he adds. "If you wait until you are thirsty, then you're already in trouble."

Heat exhaustion results from

water and salt loss, and from over-exposure to the sun. Excessive heat exposure causes an average of 452 deaths annually in the United States, a number easily doubled in 1995 by this summer's deadly heat wave.

Dr. Muntz suggests a few other guidelines to cut the risk of dehydration and heat exhaustion:

- Don't take salt tablets. Formerly believed to replace salt lost through sweat, salt tablets only accelerate dehydration. Sports drinks are a safer way to replace the body's lost minerals.
- Even though some activities - such as bicycling or sailing - keep

See Water, page 7



The migration route of salmon in the far north takes them about 2,000 miles up the Yukon River.

\*\*\*\*\*  
**SIGNS ...**  
**SIGNS ...**  
**SIGNS !!!**  
 Get your business the attention it deserves. Update your old sign or get a new one. Call for **FREE** estimate. Professional-quality. References.  
**659-5319**  
 \*\*\*\*\*

Zoel G. Allen D.D.S.  
 Is pleased to announce the association of  
 Zoel G. Allen II D.D.S.,  
 with his dental practice.

Office Hours:  
 Monday thru Friday  
 By appointment  
 19 S.E. 5th • Perryton, Texas  
 (806)435-5335

### RATTLESNAKE ROUND-UP!

## ALLSUP'S

# Instantly Win Up To \$5,000 Cash!

Weekly Drawings To Win Free Gas For a Year!

Win A 1995 Ford F-150 Super Cab XLT!

STORE LOCATION	PRICES EFFECTIVE AUG. 6-12, 1995
<p>SAVE ON PEPSI-COLA SOFT DRINKS \$2.19 12 oz. cans six-pack</p> <p>ALL SUP'S CORN DOGS READY TO EAT 2 FOR 99¢</p> <p>ALL SUP'S SAUSAGE, EGG &amp; BISCUIT FOR ONLY 99¢</p> <p>ALL SUP'S 1.5 LB. LOAF SANDWICH BREAD 69¢ EACH OR 2 FOR 1</p>	<p>ALL FLAVORS JACK LINK BEEF JERKY REG. 99¢ 79¢</p> <p>MELLO-CRISP SLICED BACON 1 LB. PKG. 99¢</p> <p>ALL VARIETIES LANCE CHIPS REG. \$1.39 99¢</p>
<p><b>STORE SPECIAL</b></p> <p><b>STORE SPECIALS</b></p> <p>Fritos or Cheetos, Reg. 69¢ GRAB BAGS 2 FOR \$1.00</p> <p>SHURFINE GRavy OR CHUNK STYLE DOG FOOD 20 LB. BAG \$4.49</p> <p>VALLEY FARE BATHROOM TISSUE 4 ROLL PKG. 79¢</p> <p>SHURFINE SALTINE CRACKERS 16 OZ. BOX 79¢</p> <p>TEXAS FIRECRACKER SAUSAGE 3 OZ. PKG. 69¢</p>	<p><b>GAS FOR A YEAR WINNERS:</b></p> <p>Bobby Langston • Plainview, TX.                  Leroy Bray • Gallup, N.M.                  Helen Sutton • Hobbs, N.M.                  J.M. Moss • Roswell, N.M.                  Kathleen Ferguson • Merkel, TX.                  Kaye Price • Loving, N.M.</p> <p><b>CASH WINNERS:</b></p> <p>Maria Pennington • Petersburg, TX. \$1000                  Bernice Freeman • Seagraves, TX. \$1000</p> <p>ALLSUP'S PREMIUM ALMOND OR PLAIN ICE CREAM BARS REG. 99¢ 69¢</p> <p>DECKER COOKED HAM 10 OZ. PKG. \$1.99</p> <p><b>STORE SPECIAL</b>      <b>STORE SPECIAL</b></p>
<p>* * * * *</p> <p><b>\$50.00 WORTH OF GASOLINE FREE!!!</b></p> <p>TAKE THIS COUPON TO BIG COUNTRY FORD 2400 MABRY DR. CLOVIS, NEW MEXICO 88101. IF YOU PURCHASE A NEW VEHICLE BEFORE AUGUST 19, 1995 YOU WILL RECEIVE \$50.00 WORTH OF FREE GASOLINE COURTESY OF ALLSUP'S.</p> <p><small>No Purchase Necessary. Game begins May 29, 1995 and ends August 18, 1995. Official Rules and game pieces available at participating ALLSUP'S locations or by sending a SASE to "RATTLESNAKE ROUND-UP", P.O. Box 1277, Lynnwood WA 98046-1277 by August 18, 1995. Game open to legal WA, OK and TX residents. Void where prohibited.</small></p>	

## Get Your Rattlesnake Round-Up Ticket At Allsup's!

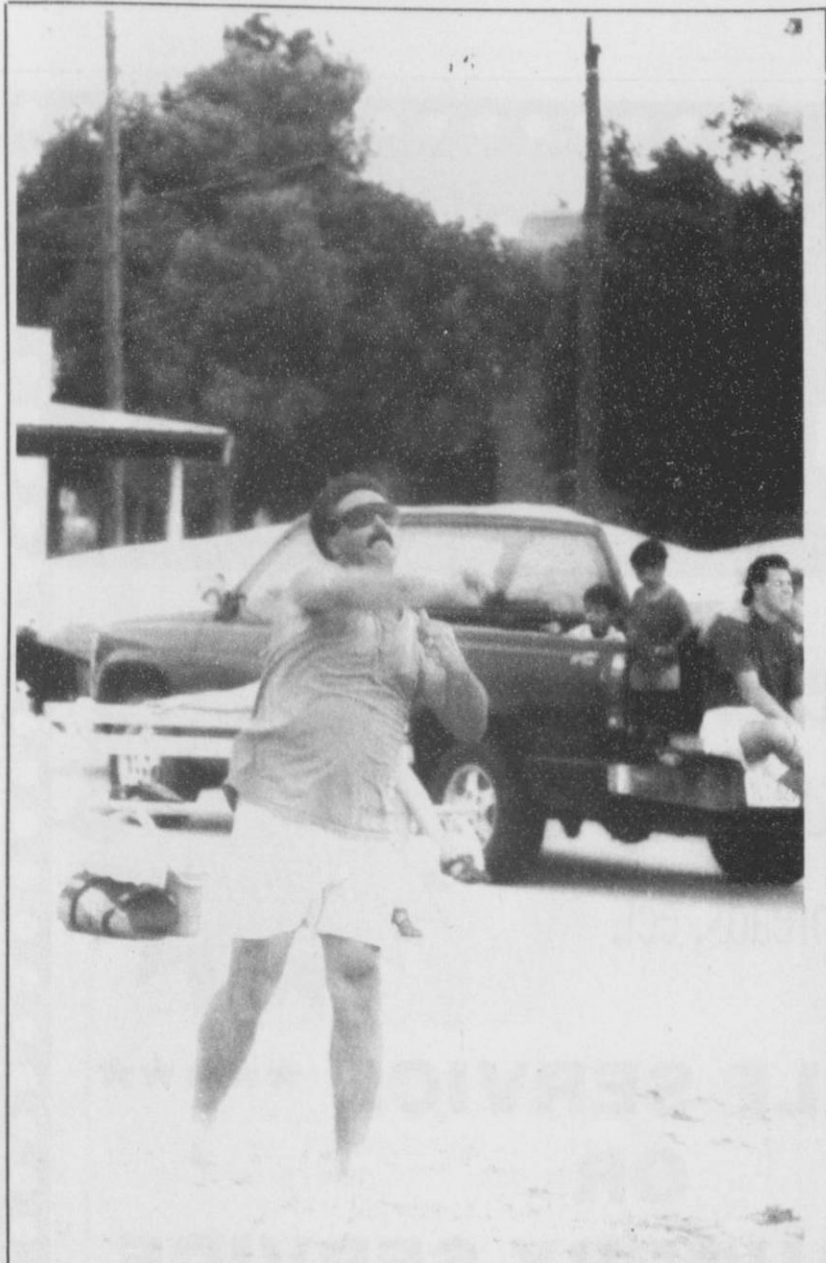

**SERVES UP** - George Rex, captain of the Dream Team, is seen here serving to the Fun Bunch. Rex's team, which consisted of Morris Anderson, Manuel Mendoza, Kelvin Knauf, and Chad Wilkerson, was narrowly defeated by the Fun Bunch. (Photo by Chad Davis)

## Water CONTINUED FROM PAGE 6

sweaty skin dry, the body still requires fluid replacement.

- Avoid alcoholic beverages. They only speed dehydration and impair judgment.

- When exercising or working outdoors, stop at the first sign of fatigue, light-headedness or dizziness.

Someone suffering from heat exhaustion has pale and clammy skin. The victim could have a headache, be dizzy and weak, vomit or even faint. Treat heat exhaustion by getting the victim's skin cool; loosen clothing, and give sips of water.

"It isn't impossible to exercise or work outdoors when the temperature is in the 90's or above," says Dr. Muntz. "It just takes some care, planning and common sense."

Take a container of water with you to the tennis court, the gym or wherever you plan to have your activity. Remember to drink be-

fore, during, and after exercising.

They may not be paid to say so on TV, but every superstar athlete knows that the best way to beat the heat is to make water a part of the game plan. You can too, and it's free.

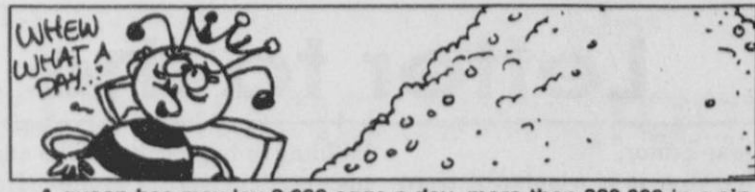

A queen bee may lay 2,000 eggs a day, more than 200,000 in a single season, and up to 1,000,000 eggs in her lifetime.

## WE'RE WHERE YOUR HEART WANTS TO BE.

Across America, men, women, and children need help. The Salvation Army depends on volunteers to provide that help. If this is where your heart is calling you, please call your local Salvation Army chapter.

**THE SALVATION ARMY.**  
Working Miracles Every Day.

## Chamber to tee off tourney

It's Tee Time for the Spearman Chamber of Commerce's 5th Annual Golf Tournament. The two person scramble will tee-off at 9:00 a.m. and 2:00 p.m. on August 19 and 20 at Hansford County Golf Course.

Tournament Chairman Don Schroeder hopes to have a full slate of 50 teams competing for \$10,000 in cash for a hold in one and other hole prizes. Hansford Bucks will also be given away. Golfers wanting to play should contact the Chamber office at 659-5555 or the Hansford Golf Course at 659-2233 to enter.

Cindy Blackman, chamber director, stated "Our tournament is a fun event that draws top teams from the area and we are sure this interest will continue to grow."

Continued support from the businesses as hold sponsors plays a big part in the financial success of the tournament.

## FNB gives awards to golfers

The 6th Annual First National Bank Golf Tournament was driving into full swing this past Saturday, July 29th at the Spearman Golf Course. The Tournament, as usual, was a big success, as many golfers finished their day with several awards.

Instead of having just the normal everyday golf tourney, the bank also threw on some special hole prizes. Closest the pin was Troy James and Fin Ramon, longest drive for the ladies was Tracy Tigrett, longest drive for the men was Jimmy Morely, the shortest drive for the men was David Boyd, and the longest putt was Fin Ramon.

As for the normal 18 holes, Keith Height, Larry Morris, Charles Shieldknight, Gary Flowers, and Billy Pat Underwood, took the 1st place honors at the tourney. Toby Thompson, Fin Ramon, Robbie Dewberry, Stephanie Crossland, and Don Smith took a modest 2nd place. The 3rd place team included Justin Boyd, Roma Tomlinson, David Tomlinson, Mary Tomlinson, and Jimmy Shieldknight. To finish up the day, Damon Goodheart, Richie Thompson, Jeff Beedy, Mark Guthrie, and Charlie Salgado took home 4th place.

## Sbort CONTINUED FROM PAGE 6

ver beat out by thirty points for first place.

\*\*\*\*

Here are the numbers from the first day of football workouts, this past Wednesday, August 9: There are 37 GHS boys out for football this year - 11 seniors, 7 juniors, 11 sophomores, and 8 freshmen. That breaks down to 18 varsity players (juniors/seniors), and 19 varsity players (freshmen/sophomores). There may be some more, but that is all that can be counted on at this point.

\*\*\*\*

The basketball coaches across the state do not think much of the Lady Hounds chances for that elusive state title this year. In the first issue of the year of the Texas Association of Basketball Coaches (TABC) Roundball Roundup, the August issue, the Lady Hounds are not ranked in the top twenty in the state in class AA. They are barely

mentioned, listed among 14 teams at the end of the article, "Other teams to watch..." Ozona is ranked first. Abernathy is ranked 4th, Panhandle 6th, and Hart 16th. In effect, listing Gruver's gals 2nd among the 14 teams at the end is akin to ranking them at number 22. In the boys AA poll, Clarendon is ranked 18th, Panhandle 19th, and Abernathy 20th.

The Hounds are not ranked or mentioned. I think both the Hounds and the Lady Hounds will do just fine this coming season...

\*\*\*\*

**ANSWER TO TRIVIA QUESTION:** The four girls who broke the 14:00 minute mark at Georgetown were Cora Meyer (13:14); Elda Pando (13:22); Kasey Davis (13:30); and Brendy Brown (13:50). Gruver beat out Nazareth at Georgetown for first place and the state championship in Class A, in cross country, by thirty points.

## At The Buzzer

By Chad Davis

Well, many of you may have already heard or read Bob Bort's column about how the Lady Hounds are picked this year, according to the Texas Association of Basketball Coaches (TABC). The Lady Hounds are an unbelievable 22nd or as they put it, "other teams to watch". However, what is really shocking is that not the Lynx or the Lynxettes are even rated. In fact, there not even mentioned. How can that be? Apparently, someone forgot all about the very top of the Texas Panhandle. They forgot how tough and surprising the teams up here can be when it comes to playoff time. Not to worry though. Basketball season is still quite bit down the road from now, and besides, it seems as though any time Spearman is considered an underdog, it uplifts the team and they usually do better than what is expected.

ATB

Let's turn our heads now to the matter at hand. FOOTBALL! Yes,

several people already know, especially the worn-out athletes, that two-a-days practice started last Wednesday. What will the teams of Hansford County be like? No one really knows, but this reporter has a good idea. It will be no surprise if Spearman and Gruver are duking it out for the top two seeds in district towards the end of the season. However, there are teams like West Texas to deal with. What about Boys Ranch? Sure the Ranch may not be that tough, but that trip all the way down there might wear out some of our Lynx football stars. Regardless of how the season goes, it will be guaranteed a nail biting, seat clinching, breath holding one.

ATB

This season really excites me! As of September 9, I will officially put in my first year at the newspaper. Many of you, hopefully, may remember my first article - Spearman vs. Panhandle. It's been all down hill from there!

**If you are what you eat, why not cut back on fat?**



## ATTENTION!

When using your mobile or cellular telephones to call the 911 emergency number remain calm & identify the TOWN and LOCATION you are calling from so the 911 operator may direct your call properly.

This is a public service message from this newspaper and your local police department.

**ALCO**  
Retail  
**MAINTENANCE POSITION**

Position is now open for:

- Store Maintenance Associate

Full comprehensive benefit package including, but not limited to:

- Employee Discount
- Paid Vacation
- Paid Sick Leave

APPLY IN PERSON AT:  
ALCO 224  
521 Hwy 207 S.  
Spearman, TX  
Mon. - Sat. - 9 a.m. to 8 p.m.  
An Equal Opportunity Employer  
M/F/V

**PERRYTON CLEANERS & LAUNDRY**

Furs & Woolens

Cleaned and then stored in our temperature and humidity controlled locked vault.

**CALL FOR DETAILS**  
1-800-232-5370

**Royal Neighbors OF AMERICA** 100 Years  
Fraternal Life Insurance

Complete FRATERNAL LIFE INSURANCE for the entire family including Omni-Plus II Universal Life Annuities and IRAS - Highly Competitive Interest Rates Term-Plus

**MARILYNN HART**  
P.O. BOX 426  
GRUVER, TX  
(806)733-2066

Consolidating domestic subsidiaries of the First National Bank of Spearman in the state of Texas, at the close of business on June 30, 1995, published in response to call made by Comptroller of the Currency, under Title 12, United States Code, Section 161. Charter Number 18609, Comptroller of the Currency, Southwest District.

Statement of Resources and Liabilities	Dollar Amounts in Thousands
<b>ASSETS</b>	
Cash and balances due from depository institutions:	
Noninterest-bearing balances and currency and coin	745
Interest-bearing balances	5,550
Securities:	
Held-to-maturity securities	6,392
Available-for-sale securities	4,247
Federal funds sold	0
Securities purchased under agreements to resell	0
Loans and lease financing receivables:	
Loans and leases, net of unearned income	30,521
LESS: Allowance for loan and lease losses	322
LESS: Allocated transfer risk reserve	0
Loans and leases, net of unearned income, allowance, and reserve	30,199
Assets held in trading accounts	0
Premises and fixed assets (including capitalized leases)	659
Other real estate owned	0
Investments in unconsolidated subsidiaries and associated companies	0
Customers' liability to this bank on acceptances outstanding	0
Intangible assets	0
Other assets	1,348
Total assets	49,140
Losses deferred pursuant to 12 U.S.C. 1823(j)	0
Total assets and losses deferred pursuant to 12 U.S.C. 1823(j)	49,140
<b>LIABILITIES</b>	
Deposits:	
In domestic offices	44,916
Noninterest-bearing	3,835
Interest-bearing	41,080
Federal funds purchased	75
Securities sold under agreements to repurchase	0
Demand notes issued to the U.S. Treasury	0
Trading liabilities	0
Other borrowed money:	
With original maturity of one year or less	0
With original maturity of more than one year	0
Mortgage indebtedness and obligations under capitalized leases	0
Bank's liability on acceptances executed and outstanding	0
Subordinated notes and debentures	0
Other liabilities	266
Total liabilities	45,257
Limited-life preferred stock and related surplus	0
<b>EQUITY CAPITAL</b>	
Perpetual preferred stock and related surplus	0
Common stock	1,000
Surplus	1,000
Undivided profits and capital reserves	1,838
Net unrealized holding gains (losses) on available-for-sale securities	45
Total equity capital	3,883
Losses deferred pursuant to 12 U.S.C. 1823(j)	0
Total equity capital and losses deferred pursuant to 12 U.S.C. 1823(j)	3,883
Total liabilities, limited-life preferred stock, equity capital, and losses deferred pursuant to 12 U.S.C. 1823(j)	49,140

We, the undersigned directors, attest to the correctness of this statement of resources and liabilities. We declare that it has been examined by us, and to the best of our knowledge and belief has been prepared in conformance with the instructions and is true and correct.

I, Lynarne Meize  
Vice President & Cashier  
of the above-named bank do hereby declare that this Report of Condition is true and correct to the best of my knowledge and belief.

*Bill Fickman*  
Bill Fickman  
*Don Tourisen*  
Don Tourisen  
*Gene Cudd*  
Gene Cudd

*Lynarne Meize*  
Lynarne Meize  
Signature  
July 28, 1995  
Date

# Letter to the editor

Dear Editor,  
 Perryton is a wonderful town with great people. Perryton has three and four generation families, with some Homesteads dating back to the early 1900's. Each generation has stayed or come back to Ochiltree County to live out their lives. We have clean air, abundance of water, fertile soil and a solid community. Our faith in God and trust in each other have brought us all through many hard times and created many good times.

There are five hog companies wanting to come to Ochiltree County. Our resources makes this very inviting. Our elected official, Mr. Teel Bivins, will not return our calls or letter. Mr. Bivins has changed the rules and regulations for permits and gotten them passed. On July 13 the new rules and regulations are doing away with public notice of permits and hearings. The first anyone is aware of hog operations is when they start construction next to you. This huge operation can come in anywhere, anytime, regardless of anyone's public rights. You will have to put up with the operation, whether you like it or not. In other words, Mr. Bivins has seen to it that our public rights are denied in this case. Our elected official is working for whom? Has he been here to talk with us? One permit issued and there will be an explosion of hogs in our county. A group of Japanese have announced they are coming to construct a hog facility. The invitation meeting only gave the adjacent land owners no information on construction of

building of hog facility. The engineer is out of North Carolina. How does he know our lay of land, water flow and air? Few people will benefit from this sale. How many operations this size do you want in this county?

Our taxes will go up. The growth rate of population will cause us to build new schools, jails and hospitals and ultimately raise taxes? The crime rate will increase. There will be gangs in our schools and the drug problem will grow. Yes, we do have a big drug problem in Ochiltree County.

What happens to our Tourism? How many tourist want to come see a hog farm? How many tourists will come to smell our clean air? All the grant money for Wolf Creek Park will be reduced. Our wildlife population will drop, but, yes, we will have an abundance of flies, odors and toxic gases released by the open lagoons.

Our property value adjacent to these hog farms will be reduced. Our nice homes we had built to last from one generation to the next will be worthless. The land will eventually be contaminated and we won't be able to drink our water. There are numerous health problems now; do we want more? If these hog operations come to Ochiltree County, a group of people said they will be able to control the growth of Perryton. With this type of explosion if someone can control growth, something is very wrong. Someone has too much power in Ochiltree. Do we the taxpayers have a voice in anything? All three

financial institutions are supporting these hog farms. Do just a small amount of people decide what is best for our county, make plans and announce this is what will happen to our county? I will provide a bus (if needed), but I think a two-wheel bicycle will be enough for any Chamber or PEDCO board member to tour the hog facility with me in the Oklahoma Panhandle. I will buy the best steak in town if they are not nauseated from the smell.

We met with a Dallas reporter about 10 days ago after touring the hog facility and he got sick.

We need to educate ourselves about hog farms and to consider the choices for our potential economic growth. There are many options to look at. Research each, talk to people, and do what's best for our county. Ochiltree is one of the best places to live for now, but later...

"Only when the last tree has died, the last river poisoned, and the last fish been caught,

Will we realize that we cannot eat MONEY."

(s) Howard L. Swink  
 Taxpayer-Concerned Citizen  
 President of Accord Ag. Inc.

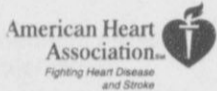

**CPR**  
 can keep your love alive

\*\*\*\*\*  
**FOR SALE**  
 UNBELIEVABLY AT  
**BECKETT PRICE!**  
 Michael Jordan Rookie  
 Card and/or set. Call  
 659-3863 or 659-2912  
 \*\*\*\*\*

**BLADES**  
 ROOFING & CONSTRUCTION

Residential & Commercial  
**FREE Estimates**

**STONEY BLADES • (806)935-5933 • 800-294-2102**

*End Of Season*

# Price Cuts

**DON'T DELAY!**

**1993 Chevrolet Beretta Sport Coupe**  
 V-6, Automatic Transmission, A/C  
 33,000 miles  
**\$9,950**

**1991 PONTIAC GRAND PRIX** - White, V6 auto, 51,000 miles - **\$7,900**

**1994 BUICK SKYLARK** - Bright red, V6 auto, A/C, Cassette, low miles - **\$12,500**

**1995 OLDS CUTLASS CIERA** - Maroon, V6 auto, A/C, low miles - **\$14,900**

**1995 BUICK REGAL**-White, 2 door, V-6, auto, A/C, low miles, Lots of Extras - **\$15,900**

**1994 OLDSMOBILE CUTLASS SUPREME** - Black, V-6 auto, A/C, Bucket seats, loaded - **\$13,900**

**1988 FORD TAURUS** - Dark red, V-6 auto, Very Nice, Good School Car, 46,000 miles - **\$3,995**

\*Some units are hail damaged for additional discounts\*

**NEW** 1994 Dodge Dakota Sport **NEW**  
 FULL WARRANTY Bright Red, V6-5 speed FULL WARRANTY  
 A/C, AM/FM Cassette  
 \*\*\*\* 4 WHEEL DRIVE \*\*\*\*  
 List \$16,474 NOW ONLY \$13,900

**Gillaspie Auto & Truck Center**  
 Hwy 207 South • Spearman • (806)659-2541 • 800-692-4657

# FAMILY LAUNDRY

**New Machines & Dryers**  
 Large Triple Load Machines for  
 Quilts, Bedspreads, ect.

**CLEAN & NEAT!**

\*\*\*\*\* **SELF SERVICE** \*\*\*\*\*  
**OR**  
**FULL LAUNDRY SERVICE**  
 Wash, Fold, Dry  
 Mon., Wed., & Fri.  
 8 a.m. to Noon and 2 p.m. to 6 p.m.  
 NOW IN SERVICE !!

**112 HANCOCK**

# USE THE CLASSIFIED SECTION!

There's something for everybody in the Classifieds. Everything from autos to zoom lenses.

• BUY • SELL • RENT • TRADE • FIND •

For yourself, your kids, your spouse, anybody at all, the Classifieds will give you a head start on whatever is needed.

So get in on a great thing. Get into the Classifieds.

**Call Today!**

**The Hansford County Reporter-Statesman**  
 (806) 659-3434 or 1-800-395-9482



# Five Star sends three to training program

Wayne Biggs, Alvin Byers and Adrian Garza of Five Star Equipment of Spearman recently completed a one-week training program on servicing Case IH 2100 Series Axial-flow combines.

The program is one of 23 different courses of technical study offered throughout the year for Case IH and Case service personnel at three dedicated training centers in North America. This year nearly 3,000 people will complete one or more of the week-long technical sessions, which combine hands-on and classroom training to make sure dealership technicians are familiar with the latest methods for fast, accurate diagnostics and service.

Combine Hydraulics/Electrical, the session the three men attended

at the Case Corporation training facilities in Memphis, Tennessee, provides a comprehensive review of hydraulic, electronic, and electrical systems and components featured in the 2100 Series Axial-Flow combines. Special testing, adjustment and calibration procedures are studied with emphasis on troubleshooting. Attendees are given extensive opportunity to disassemble, inspect and rebuild components.

"We recognize a customer's need for total product support," said Arnie Oelkers, Case Corporation manager, North American service training. "Our training program helps Case IH dealers provide the best service possible in terms of

technical proficiency and professionalism." Toward that end, Oelkers noted that skill-level profiles are developed at the start of each training session to determine the current level of technical product knowledge for every attendee. Among other things, the skill-level profile provides an evaluation of the technician's improvement and an opportunity for feedback to the dealership.

"Skill-level profiles show students' progress and instill pride and confidence in the work they perform at the dealership," said

Oelkers. "Our ultimate goal, of course, is improved customer service and product support. The results so far are very positive."

Headquartered in Racine, Wisconsin, Case Corporation is the second largest maker of agricultural equipment in North America and the largest manufacturer and distributor of light and medium sized construction equipment in the world. Case products are sold in approximately 150 countries through a network of about 4,100 independent dealers and distributors.

## Extension News

By Peggy Winegarner  
Hansford County Extension Agent

"Fashion, Fabrics, and Fun" will be the theme of the annual Sew Fair to be held Thursday, August 31, at the Texas A&M Center, 6500 Amarillo Boulevard West.

Afternoon and evening sessions are planned. Registration is scheduled at 1:00 and 6:30.

The event is co-sponsored by the Potter and Randall County Extension Services.

A fashion show featuring hand sewn garments coordinated by Betty Webb of Canyon will be the afternoon prelude. Holiday jackets with a festive flair made from sweatshirts and lame will be demonstrated by Amy Resler of Plainview.

A novelty pin cushion suitable for gift giving will be shown by Minnie Horn of Canyon.

Jacque Koch and Kim McKnight of Sewing World will be afternoon presenters with "Know Your Needle" and "Fiber Etching."

Thunda Wigley of Route 66 Quilts will be another afternoon presenter with a demonstration of three dimensional quilting.

Beck Johnson of Mobeetie will be the evening opener with a recycling and vintage clothing program which she calls "Second Hand Roses."

Helen Fennel, owner of Helen's Unique Alterations, will teach "Art and Easy Alterations," and Josie Gomez of Sewing Machines, Etc. will discuss "Serger Savvy."

Carol Oliphant will conclude the evening session with a "Stitch and Flip" purse demonstration.

Commercial exhibitors will include Sewing World, Route 66 Quilts, Winhawk Designs, Wardrobe Secrets, C&C Crafts of Wildorado, and Tandy Leather Co. Exhibit space is still available and may be reserved by calling the Randall County Extension Service at 655-6325.

Door prizes will be provided by the exhibitors.

Camelia Elliott will exhibit a variety of finished smocking projects. Betty Tow will show completed duplicate stitching garments.

"Vests Galore" will be the Potter County Extension exhibit.

Admission will be \$5 per session or \$7.50 for both, payable upon arrival.

Educational programs conducted by the Texas Agricultural Extension Service serve people of all ages regardless of socio-economic levels, race, color, sex, religion, handicap, or national origin.



TO BETTER SERVE YOU-Wayne Biggs, Alvin Byers and Adrian Garza of Five Star Equipment attended a training session at the Case Corporation training facilities in Memphis, TN. The three men are among nearly 3,000 North American Case IH and Case dealer service personnel who will participate in similar sessions this year.

## A "Center" Piece

The response of businesses and individuals of this area to help worthwhile projects is amazing and humbling. The donations for the Radio Auction to benefit the Senior Citizens have been tremendous. Wood crafts, dolls, art work, beautiful potpourri boxes, afaghans, wall hangings, and other crafts to numerous to list in this article. Then

there are various services, trees, fan, jackets-just a teaser for all the donations made.

To view these and other items and discover the types of services, stop by the O'Loughlin Community Center and day. FRIDAY, AUGUST 11th and 12th are the auction days. It will be fun to come to the center or listen to the radio. You may even find some surprises! There will be four telephone lines for bid taking. George Young will announce the numbers Friday morning. So have a pencil and paper ready for the phone numbers and also an article and number you may have an interest in.

Remember also the Summer Lotus quilt will be raffled on Saturday. Tickets will be available for the quilt until drawing time.

Thursday, August 17th, the Senior crafters will be deciding on new projects to undertake.

Thursday, August 24th, a program on Medicare, Medicaid, and Nursing Home Care will be presented at 1:00 p.m. The public is invited to come have lunch with us and attend the program.

May God Bless Our Country

See LEASING, page 10

# Reduce liability when leasing

Landowners who lease their land for hunting often obtain waivers to minimize their liability. Recent rulings by the Texas Supreme Court have clarified what a waiver should contain.

"A waiver is defined as the intentional relinquishment of a known right," says Judon Fambrough, attorney with the Real Estate Center at Texas A&M University and author of *The Texas Deer Lease*.

"To be effective, the release provision must be based on an offer and acceptance where the parties

have equal bargaining power," says Fambrough. "For example, parents cannot release in advance a minor's right to recover for personal injuries caused by the negligence of another."

Likewise, the agreement for release must be based on consideration, but it need not be monetary. An agreement not to sue in exchange for hunting rights may be sufficient.

Recently, the Texas Supreme Court added three requirements for an effective waiver agreement. First, there must be a statement in

which the hunter expressly releases the landowner from any acts arising "from the landowner's negligence."

Second, the written contract must give the hunter fair notice of the release provision. The fair-notice principle focuses on the appearance and placement of the provision, not its content.

"The fair-notice requirement is not necessary if the landowner can prove the hunter had actual notice or knowledge of the provision," says

## 1995 PROPERTY TAX RATES IN CITY OF GRUVER

This notice concerns 1995 property tax rates for CITY OF GRUVER. It presents information about three tax rates. Last year's tax rate is the actual rate the taxing unit used to determine property taxes last year. This year's effective tax rate would impose the same total taxes as last year if you compare properties taxes in both years. This year's rollback tax rate is the highest tax rate the taxing unit can set before taxpayers can start tax rollback procedures. In each case these rates are found by dividing the total amount of taxes by the tax base (the total value of taxable property) with adjustments as required by state law. The rates are given per \$100 of property value.

Last year's tax rate:	
Last year's operating taxes.....	\$78,369.89
Last year's debt taxes.....	\$33,587.09
Last year's total taxes.....	\$111,956.98
Last year's tax base.....	\$20,355,815.00
Last year's total tax rate.....	0.5500/\$100
This year's effective tax rate:	
Last year's adjusted taxes.....	\$111,907.48
(after subtracting taxes on lost property)	
/ This year's adjusted tax base.....	\$21,221,440.00
(after subtracting value of new property)	
= This year's effective tax rate.....	\$0.5373/\$100
- Sales tax adjustment rate.....	\$0.0005/\$100
= Effective tax rate.....	\$0.5268/\$100
x 1.03 = maximum rate unless unit publishes notices and holds hearing.....	\$0.5426/\$100
This year's rollback tax rate:	
Last year's adjusted operating taxes.....	\$78,335.24
(after subtracting taxes on lost property and adjusting for transferred function)	
/ This year's adjusted tax base.....	\$21,221,440.00
= This year's effective operating rate.....	\$0.3691/\$100
x 1.08 = this year's maximum operating rate.....	\$0.3986/\$100
+ This year's debt rate.....	\$0.1465/\$100
= This year's rollback rate.....	\$0.5451/\$100
- Sales tax adjustment rate.....	\$0.0005/\$100
= Rollback tax rate.....	\$0.5446/\$100

### SCHEDULE A: Unencumbered Fund Balances

The following balances will be left in the unit's property tax accounts at the end of the fiscal year. These balances are not encumbered by a corresponding debt obligation.

Type of Property Tax Fund	Balance
Maintenance & Operation	\$5,000.00
	\$

### SCHEDULE B: 1995 Debt Service

The unit plans to pay the following amounts for long-term debts that are secured by property taxes. These amounts will be paid from property tax revenues (or additional sales tax revenues, if applicable).

Description of Debt	Principal or Contract Payment to be Paid from Property Taxes	Interest to be Paid from Property Taxes	Other Amounts to be Paid	Total Payment
1977 C.O.	\$5,000.00	\$600.00	\$0.00	\$5,600.00
1988 C.O.	\$20,000.00	\$4,810.00	\$200.00	\$25,010.00
Total required for 1995 debt service				
- Amount (if any) paid from funds listed in Schedule A	\$0.00			
- Excess collections last year	\$			
= Total to be paid from taxes in 1995	\$30,610.00			
+ Amount added in anticipation that the unit will collect 98% of its taxes in 1995	\$624.69			
= Total Debt Levy	\$31,234.69			

SCHEDULE C: Expected Revenue from Additional Sales Tax (For hospital districts, cities and counties with additional sales tax to reduce property taxes) In calculating its effective and rollback tax rates, the unit estimated that it will receive \$122.10 in additional sales and use tax revenues.

This notice contains a summary of actual effective and rollback tax rate calculations. You can inspect a copy of the full calculations at Hansford Appraisal District, 709 W. 7th, Spearman, TX  
Name of person preparing this notice: Alice Peddy  
Title: Chief Appraiser  
Date prepared: 08/03/95

## 1995 PROPERTY TAX RATES IN CITY OF SPEARMAN

This notice concerns 1995 property tax rates for CITY OF SPEARMAN. It presents information about three tax rates. Last year's tax rate is the actual rate the taxing unit used to determine property taxes last year. This year's effective tax rate would impose the same total taxes as last year if you compare properties taxes in both years. This year's rollback tax rate is the highest tax rate the taxing unit can set before taxpayers can start tax rollback procedures. In each case these rates are found by dividing the total amount of taxes by the tax base (the total value of taxable property) with adjustments as required by state law. The rates are given per \$100 of property value.

Last year's tax rate:	
Last year's operating taxes.....	\$308,802.26
Last year's debt taxes.....	\$0.00
Last year's total taxes.....	\$308,802.26
Last year's tax base.....	\$47,508,040.00
Last year's total tax rate.....	0.6500/\$100
This year's effective tax rate:	
Last year's adjusted taxes.....	\$308,645.99
(after subtracting taxes on lost property)	
/ This year's adjusted tax base.....	\$47,608,534.00
(after subtracting value of new property)	
= This year's effective tax rate.....	\$0.6482/\$100
x 1.03 = maximum rate unless unit publishes notices and holds hearing.....	\$0.6676/\$100
This year's rollback tax rate:	
Last year's adjusted operating taxes.....	\$308,645.99
(after subtracting taxes on lost property and adjusting for transferred function)	
/ This year's adjusted tax base.....	\$47,608,534.00
= This year's effective operating rate.....	\$0.6482/\$100
x 1.08 = this year's maximum operating rate.....	\$0.7000/\$100
+ This year's debt rate.....	\$
= This year's rollback rate.....	\$0.7000/\$100

### SCHEDULE A: Unencumbered Fund Balances

The following balances will be left in the unit's property tax accounts at the end of the fiscal year. These balances are not encumbered by a corresponding debt obligation.

Type of Property Tax Fund	Balance
Maintenance & Operation	\$427,462.00
	\$

This notice contains a summary of actual effective and rollback tax rate calculations. You can inspect a copy of the full calculations at Hansford Appraisal District, 709 W. 7th, Spearman, TX  
Name of person preparing this notice: Alice Peddy  
Title: Chief Appraiser  
Date prepared: 08/03/95

# Obituaries

**Jimmie R. Harmond**  
SPEARMAN-Jimmie R. Harmond, 71, died Thursday, August 3, 1995.

Graveside services were held Saturday, August 5, at the Hansford Cemetery with the Rev. Kyle Henderson officiating. Arrangements were by Boxwell Brothers.

Mrs. Harmond was born in Hansford County and lived here all her life. She married Joe Marlin Harmond on May 26, 1941 in Spearman. She was a homemaker.

She was preceded in death by her husband in 1983; and two sons, Jimmy Harmond and Marlin Harmond.

She is survived by three daughters, Terri Pell of Goodwell, OK, Lena Gamblin of Amarillo, and Marla Bullard of Virginia Beach, VA; one brother, B.G. Roberts of Guam; and five grandchildren.

Services were held in Oklahoma City in the Chapel of the Flowers, with burial in Resthaven Memory Gardens

**Robert (Bob) E. Close**

Memorial services for Robert (Bob) Close, 62, of Fort Gibson, were held Friday, July 21, 1995 at the Bradley Beltower Chapel. The officiating minister was Reverend Ricky Harris. Mr. Close died early Wednesday morning at Muskogee Regional Medical Center.

Robert Eugene Close was born August 22, 1932 in Spearman, and he was the son of Marion and Irene Close. It was also in Spearman where he was raised and educated. He was a member of the First Christian Church. He served his country in the military during the Korean War.

Mr. Close married the former Mildred L. Taylor on February 24, 1954 in Muskogee. Before his retirement in January of 1995, he was employed with Arkola Sand & Gravel.

Survivors include his wife, Mildred Close; two daughters and one son-in-law, Julie Joleen Close of Sapula, and Judy and Lanny Field of Ft. Gibson; one son and daughter-in-law, David and Debra Close of Ft. Gibson; two brothers, Billy Close of Sunray, and Darrell Close of New Orleans; sister, Idella Randall of Spearman; eight grandchildren; and one great-grandson.

Mr. Close was preceded in death by his parents and son-in-law Jimmy (Bo) Ray Todd.

**Eddie L. Randall**

Eddie L. Randall, who was born April 18, 1918, passed on July 22, 1995. He was a retired truck driver. He leaves behind his wife Geraldine; three sons, Billy of Yukon, Oklahoma; and Neal and Carey Jo of Oklahoma City; four grandsons; and one great-granddaughter; one sister, Naomi Fryrear of Spearman; three brothers, Dale Randall of Spearman, Loye Randall of Dumas, and Junior Randall of Perryton.

He was preceded in death by his parents Mr. and Mrs. George Randall; two brothers, Cecil Randall and Willis Randall; and two sisters, Doris Bradshaw and Faye Davis.

## BOOKS

CONTINUED FROM PAGE 5

munity that were brought to light by our long range planning committee and the community surveys that they conducted.

\*\*\*\*\*  
The May/June issue of Saddlebags (the newsletter of the Texas Panhandle Library System) contained an article listing facts about library usage compiled by the American Library Association. Did you know that Americans make some 3.5 billion visits to libraries each year—that's about three times the attendance at movie theaters! Federal spending on libraries totals about 57¢ per person which is about the price of a pack of gum. Americans spend nine times as much on video games—about \$1.5 billion—as they do on school library materials. There are more public libraries than there are McDonald's—a total of 15,872 including branches. Public libraries receive less than one percent of all tax dollars and

are used by more than 50% of the population. Just some food for thought at budget time for the city and county governments since the library has requested some additional funding!

Some new books on our shelves this month include *Lightning* by Danielle Steel, *Black Lightning* by John Saul, *The Witness* by Sandra Brown, *Dangerous to Know* by Barbara Taylor Bradford, *The Rainmaker* by John Grisham, *After Dark* by Phillip Margolin, *Once Upon a More Enlightened Time* by James Finn Garner, *A 2nd Helping of Chicken Soup for the Soul* by Jack Canfield, *Mars and Venus in the Bedroom* by John Gray, *Beach Music* by Pat Conroy, and *Rose Madder* by Stephen King. Come by and select a good book to read on these days when it is simply too hot to do anything else!

## LEASING

CONTINUED FROM PAGE 9

Fambrough. Third, the release provisions must be conspicuous. The element of "consciousness" is tied to the "fair-notice" requirement.

"Basically, the release provision must be conspicuous enough to give the hunter fair notice of its existence," says Fambrough. "What is conspicuous? There's no real answer.

Fambrough suggests several ways to make a provision conspicuous. These include emphasizing entire paragraphs, not just a portion; placing provisions at the be-

ginning or end of the contract on a separate sheet of paper; use of italicized headings and having hunters initial the waiver paragraph if it is part of the contract or to sign the page it is a separate sheet.

The *Texas Deer Lease* contains a sample release form. Both are available to Texas residents for a total of \$3 (\$4 out of state). Send checks to: Real Estate Center, Texas A&M University, College Station, TX 77843-2115. For faster delivery, use a credit card and call toll-free 1-800-244-2144.

## HENSON CHIROPRACTIC

300 S. Ash • Perryton, TX

Call for Appointment • 435-7525

OFFICE HOURS:

Monday, Wednesday & Friday 9:00 to 5:00  
Tuesday & Thursday 9:00 to 11:30

**20 lb. Pork Pack • \$29<sup>50</sup>**  
**25 lb. Family Pack • \$32<sup>50</sup>**  
**25 lb. Beef Pack • \$39<sup>50</sup>**  
**50 lb. Freezer Pack • \$79<sup>50</sup>**  
**SUNRAY LOCKER • 948-4403**

Let us replenish the seed of faith through...

## REGULAR CHURCH ATTENDANCE, DAILY BIBLE READING & PRAYER

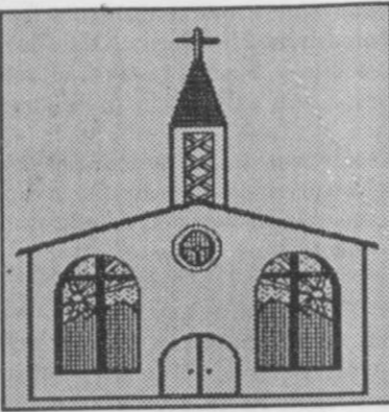

**Curtis' Hot Oilers**  
806-659-3432

"Taking Service to Perfection"  
806-659-2912 P.O. Box 714  
800-821-6714 Spearman, TX 79081

### Palo Duro Supper Club

22 S. Archer  
659-2232

### C.O.'S SUPPLY CO.

Plumbing & Tire Sales & Service  
421 W. Kenneth • Spearman  
659-3781 or 659-3555

### Bartlett's Ace Hardware

105 W. Broadway  
733-2404

**GILLASPIE**  
AUTO & TRUCK CENTER, INC.  
CHEVROLET • OLDS • PONTIAC • BUICK  
CHRYSLER • PLYMOUTH • DODGE  
Very 200 South • P.O. Box 430 (806)659-2541  
SPEARMAN, TEXAS 79081

**DEKIN ELECTRIC**  
OILFIELD • RESIDENTIAL • COMMERCIAL  
321 Main Street  
Spearman, TX 79081  
1-800-999-1506 (806)659-5016

**PORTER SATELLITE**  
TREY PORTER  
806-659-3657  
420 Davis  
Spearman, Texas 79081

**Gruver Cablevision**  
Quality Family Entertainment with  
"the Disney Channel"  
308 Main • 733-5295

**Morse Implement Company**  
"Join us in church this week"

**Boxwell Bros. Funeral Home**

**THE HANSFORD COUNTY REPORTER-STATESMAN**  
Serving The Communities Of Spearman, Gruver & Morse  
213 Main • 659-3434  
1-800-395-9482

**CORONADO HOSPITAL**  
Pampa, Texas  
(806)665-3721

Compliments of  
**G&G FOODLINER**  
516 Main • Gruver  
733-2471

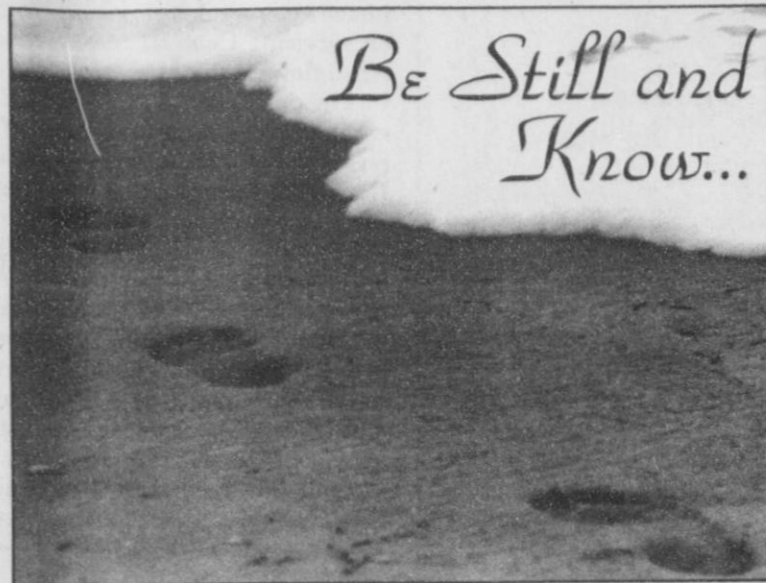

It is early morning at the shore. I venture out alone to watch the sun rise orange over the sea. As I walk I leave a track of footprints in the sand. I stop and listen. It is perfectly quiet. But as I look farther out to sea, the water is starting to swell until it can no longer contain itself. A mighty wave erupts and crashes on the shore.

Again, all is quiet. I turn and walk back the way I came. My footprints are no longer there. I start over, leaving new footprints.

As a wave quietly builds, then crashes on the shore, wiping away old footprints, God's quiet strength can wipe away old mistakes and regrets. You can start anew.

This week, worship God in prayer and meditation. In His Word, we are encouraged to...

"BE STILL AND KNOW THAT I AM GOD"



Scriptures Selected by The American Bible Society  
Copyright 1995, Keister-Williams Newspaper Services, P. O. Box 8005, Charlottesville, VA 22906

### In Spearman...

**Apostolic Faith Church**  
822 S. Drensen • 659-2870  
Sunday School: 10 a.m.  
Worship: 11 a.m.  
Evening Worship: 6 p.m. Sun.  
Wed. Prayer Meeting: 7:30 p.m.  
Pastor James Brown

**First Assembly of God**  
401 N. Bernice • 659-2295  
Sunday School: 9:45 a.m.  
Worship: 10:50 a.m.  
Evening Worship: 7 p.m.  
Wednesday Worship: 7:30 p.m.  
Youth: 7:30 Wednesday  
Pastor Todd Lillard

**First Christian Church (Disciples of Christ)**  
29 S. Bernice • 659-2036  
Sunday School: 9:45 a.m.  
Worship: 10:50 a.m.  
Women's Bible Study: 2 p.m. Wed.  
Youth: Wed. 6 p.m. & Sun. 5 p.m.  
Pastor LaVern Draper

**First Baptist Church**  
123 N. Bernice • 659-5557  
Sunday School: 9:45 a.m.  
Worship: 11 a.m.  
Evening Worship: 7 p.m.  
Jr. High Youth: 6 p.m. Wed.  
High School Youth: 7 p.m. Wed.  
Youth Choir: 6 p.m. Sun.  
Pastor Kyle Henderson

**Church of Christ**  
121 S. Haney • 659-3244  
Sunday Bible Class: 9:45 a.m.  
Worship: 10:30 a.m.  
Evening Worship: 6 p.m.  
Bible Study Wed. 7:30 p.m.  
KRDF Radio Program  
Living With Christ 7:50 a.m. M-F  
Minister Arnis Pape

**Fellowship Baptist**  
1102 S. Archer • 659-2783  
Sunday School: 10 a.m.  
Worship: 11 a.m.  
Evening Worship: 6 p.m. Sunday  
Youth & Adult Serv.: 7:30 Wed.  
Pastor Tim Luttrall

**Primera Mision Bautista**  
502 E. 7th • 659-3991  
Sunday School: 9:45 a.m.  
Worship: 11 a.m.; Evening: 6 p.m.  
Wed. Prayer Meeting: 7 p.m.  
Thurs. Visitation: 7 p.m.  
Pastor Isaias Martinez.

**Trinity Community Church**  
717 W. 7th Ave. • 659-2671  
Celebration of Praise 10:15  
Worship Service and Children's Church 10:30  
Sunday Evening 6:30 p.m.  
Wednesday evening: 7 p.m.  
Pastor Dan Carter

**Faith Lutheran Church (ELCA)**  
1101 Bernice • 659-2252  
(Worships with First Presbyterian Church)

**First Presbyterian Church (Worships with Faith Lutheran Church)**  
1021 Cotter • 659-2033  
Sunday School: 9:45 a.m. at Lutheran Church  
Worship: 11 a.m. (alternates monthly between addresses above)  
Pastor Beverly Cook

**First United Methodist**  
407 S. Haney • 659-5503  
Sunday School: 9:45 a.m.  
Worship: 11 a.m.  
Jr. High Youth: 5 p.m. Sun.  
High School: 6 p.m. Sun.  
Pastor Jeff Lust

**Union Church**  
31 S. Endicott • 659-2644  
Sunday School: 9:45 a.m.  
Worship: 10:45 a.m.  
Evening Worship: 6:00 p.m.  
Bible Study & Prayer Meeting: 7:00 p.m. Wed.  
Pastor Billy Stanford

**Sacred Heart Catholic Church**  
901 Roland • 659-2792  
Sat. Night Mass: 7 p.m.  
Sunday Mass: 8:45 a.m. - English (8:45a.m. Service on KRDF 98.3 FM)  
11:15 a.m. - Spanish  
1:30 p.m. - Gruver - Christo Renditor Mass - Spanish  
Rev. Fernand Couture

**This feature is made possible through the Sponsorship of these Civic Minded Businesses**

SUNDAY Titus 1:1-16  
MONDAY Titus 2:1-15  
TUESDAY Luke 10:25-37  
WEDNESDAY Luke 22:24-30  
THURSDAY John 13:1-20  
FRIDAY John 13:31-35  
SATURDAY Romans 12:9-21

### In Gruver...

**First Baptist Church**  
402 E. Broadway • 733-2411  
Sunday School: 9:45 a.m.  
Worship: 10:50 a.m.  
Disciple Training: 6 p.m. Sunday  
Prayer Meeting: 7:30 p.m. Wednesday  
Pastor Larry Miller

**Church of Christ**  
209 King • 733-2760  
Sunday School: 9:30 a.m.  
Worship: 10:20 a.m.  
Evening Worship: 6 p.m.  
Wed. Evening Worship: 7:30 p.m.  
Minister Bob Setliff

**First Christian Church**  
510 King • 733-2960  
Sunday School: 9:45 a.m.  
Worship: 11 a.m.  
Wed. Bible Study: 7:30 p.m.  
Youth: 6:30 Wednesday  
Pastor Gary Gurnfory

**Oslo Lutheran Church (ECLA)**  
West of Gruver on Hwy 15 & N. FM 1162  
339-7646  
Sunday School: 9:45 a.m.  
Worship: 11 a.m.  
Morning Prayer: 9 a.m. Wed.  
Pioneer Clubs (Grades 1-6): 4-5:30 p.m. Wednesday  
Pastor John R. Chandler

**Community Bible Church (Interdenominational)**  
Hwy. 15 • 733-2443  
Sunday School: 10 a.m.  
Worship: 11 a.m.  
Wed. Prayer Meeting: 7 p.m.

**First United Methodist**  
Broadway & Garrett • 733-2651  
Sunday School: 9:45 a.m.  
Worship: 8:30 a.m. & 10:50 a.m.  
Evening Worship: 6 p.m.  
Pastor Lewis Holland

### In Morse...

**Morse Baptist Church**  
Pastor Mike Martin  
733-2757

"Your Home Away From Home"  
**Nursanickel Motel**  
815 Hwy. 207 S.  
Phone: (806)659-3737 P.O. Box 115  
Spearman, Texas 79081

**BERRY CLEANERS**  
DAN DESIMONE - OWNER  
Phone 659-3122 • P.O. Box 1017  
207 Main St. • Spearman, Tx. 79081

**GRUVER FORD**  
Ford FORD  
531 Main • Gruver • 733-2431

**Interstate Savings & Loan**  
322 Main • Spearman • 659-2559

**Hagerman Services**  
Backhoe • Dozer • Welding  
North Hwy. 15 • Spearman  
659-5131

**Gordon Drugs**  
Dependable Prescription Service  
314 Main • Spearman  
659-2141  
Jim Evans

Compliments of...  
**AGCO of Spearman, Inc.**  
"See you in Church"  
659-3751

"WE SUPPORT OUR LOCAL CHURCHES"  
**CAPROCK #1 & #2**  
Bill Park, Gen. Mgr.  
(806)733-5043 or 733-5025  
"Custom Cattle Feeding"

The Hansford County

# Reporter-Statesman

Serving Hansford County Since 1907

Telephone: 1-800-395-9482 or (806)659-3434

**"IT'S FOR YOU"...**  
The Classifieds Have Something For Everyone!

The Home Sealer...  
The Car Buyer...  
The Do-It-Yourselfer...  
The Mother's Helper...  
The Job Seeker...  
The Bargain Reaper...

When you want results, turn to The Classifieds.

**REAL ESTATE**



Allen Alford - Broker - 659-3034  
Julie Martin - Broker - 659-2425

1103 S. Townsend - 3/1 1/4, good loc.  
613 Kenneth - 5 BR, 2 story, rock house  
Good Hanger & Storage - Old Airport  
REDUCED!!!

NEW LISTINGS  
2 LOTS at 7th & Barkley - Bldrs. Dream  
204 S. Dessen-UNDER CONTRACT  
1018 Blodgett - 4/3  
716 Collier-UNDER CONTRACT  
16 Golden Circle- 3/2/2, prime location  
FOR QUALITY & SERVICE CALL US TODAY  
We Need Your Listing.

FOR SALE OR RENT: Old City Hall building. 221 Sanders. Call 659-2518. S3, RTN

1417 TOWNSEND: Price reduced to under \$50,000! New paint! New carpet! Affordable 3 bedroom, 1 3/4 bath, with game room and basement. Call Real Estate and Rental TODAY! 435-4623. S32, RTN

MAKE US AN OFFER: Great brick home in great location. 2,200 sq. ft., 4 bedrooms, 3 baths, big den with fireplace, basement, double car garage. 702 Gibner. Call and let's make a deal! 659-3838 or 733-5555. S19, RTN

HOME FOR SALE: Split level, 3 bedroom, living room and den with large fireplace and lots of built-ins, playroom, large utility, 1 3/4 bath, 3 car garage. Call 659-3052 or 659-3215. S29, RTN

FOR SALE: 1,898 sq. ft. brick home, 3 bedroom, 2 full bath, large all-purpose room. Close to high school and swimming pool. 721 Wilbanks. Call 659-3830 after 5:00 p.m. or on weekends. S24, 1tc

FOR SALE: Lots 4 and 5, Unit 2, Tract 3, Crawford Addition - just north of Ag Farm - 10 feet tall chain linked outer fences, storage building, tack room, electric water, sheds. Excellent facility for horses or any animals. Call (806)287-1538. S25, 3tp, RTN

HOUSE FOR SALE: 2167 sq. ft., double garage, central air/heat, 4 bedroom, 2 living areas, 18x27 Morton building workshop, nice area, close to high school, 2 parks, swimming pool, and O'Loughlin Center. 707 Lee Dr. Call 659-3027 between 8:30 and 4 p.m., 659-3071 after 4 p.m. S28, 8tp, 2tf



Rex Hoover - Broker - 800-755-4291  
Larry Trooper - Sales - 659-3491  
Diana Hoover - Sales - 659-9113

706 Collier Dr. - Super nice, 3 bedroom, single garage, 1 1/2 bath, family room, large workshop in back. Price To Sell!!!

NEW LISTINGS  
908 Bernice - 3 bedroom, game room, Great Starter House!  
716 Gibner - Extra Clean- 3 bedroom, 2 bath, 2 car garage, large living room, 10x15 storage, 1,899 sq. ft.

We need and appreciate your listings!

**FOR RENT**

FOR RENT: Trailer park spaces for rent. Located on S.E. 7th and Loop road, Spearman. \$30 per month. Call 435-5080. S23, 1tc/RTN.

FOR RENT: 2 bedroom house. 659-3260. S60, RTN

FOR RENT: One bedroom newly decorated, furnished apartments, utilities paid. Call 659-3260. S47, RTN

FOR RENT: One bedroom furnished apartment. One or two persons only. \$210 - Efficiency Apt. One person - \$160. \$100 deposit, bills paid. Call 659-2404. S31, 2tp

**FOR SALE**

PIANO FOR SALE: Wanted, responsible party to take on small monthly payments on piano - See locally - Call Piano Credit manager at 1-800-658-1724 - Brier & Hale Music - Liberal, KS. S32, 4tc

FOR SALE: Railroad box car (good for storage). Call (806)287-1538. S25, 3tp, RTN

FOR SALE: Completely rebuilt 605 International and HD 800 Moline Irrigation engines. Call 733-5263 or 659-5036 7:30 a.m. to 5:30 p.m., Monday thru Friday, 7:30 a.m. to 12 p.m. Saturdays. S4, RTN

SEED WHEAT FOR SALE: Tam 200 and Tam 202. Call Morse Seed Co., (806)733-2203. S30, RTN

FOR SALE: Suzuki 750 motorcycle, Chevy 305 motor, 12 ft. boat, 15 h.p. motor, self contained pickup camper. 659-2113. S32, RTN

SEED WHEAT FOR SALE: Tam 200. 733-5157. S31, 4tc

**FOR SALE**

Taking orders for Colorado peaches, nectarines, and pears.  
Call Bobby Smith  
659-2786 • 659-3816

**FARM PRODUCTS**

200 ACRES FARMLAND: 6 miles south of Spearman, irrigation well, no mineral reserves right to approve. Call 659-3440, Robert... S59, RTN

**Are You A Victim of Domestic Abuse...**

Physical, Emotional or Sexual? Call Toll Free 1-800-753-5308

We are in Spearman on the 1st, 3rd, & 5th Wednesdays of each month at the First Presbyterian Church, 1021 Cotter. On the 2nd & 4th Wednesdays we are at the First Christian Church at 510 King in Gruver. We can come to Spearman & Gruver any time upon request. We operate a safe place for victims & their children to stay in times of crisis.

**Panhandle Crisis Center**  
Serving Hansford, Lipscomb & Ochiltree Counties  
317 S. Main Perryton, Tx.  
Memorials Accepted

**JOB OPPORTUNITIES**

**OWN YOUR OWN APPAREL OR SHOE STORE, CHOOSE:** Jean/sportswear, bridal, lingerie, westernwear, ladies, men's, large sizes, infant/preteen, petite, dancewear/aerobic, maternity, or accessories store. Over 2000 name brands. \$25,900 to \$37,900: inventory, training, fixtures, grand opening, etc. Can open 15 days. Mr. Loughlin (612) 888-6555. S1, 3tp

**HELP WANTED:** Semi truck drivers, CDL required. Must be 25 yrs. old. Conventional's new hopper bottom trailers. McCarty Trucking, 806/362-4907. S10, RTN

**DO YOU KNOW THIS PERSON:** A fine career opportunity - with financial security assured - is available when he or she qualifies as the Security Mutual Life NE representative in the community. Daniel Martinez, CLU, LUTCF, 1616 S. Kentucky, Suite C-360, Amarillo, TX 79102, (806)356-7083. S31, 4tc

**POSITIONS AVAILABLE:** Janitorial/House-keeping evening shift; must be responsible, self motivator and able to understand verbal and written instructions; experience preferred but willing to train the right person. Apply in person at Hansford County Hospital District; 707 S. Roland, Spearman, Texas. S31, 2tc

**SAFETY ADVISOR TRAINEE:** \$1,990/mo. No exp. nex. We will train. Natl. Safety Co. expanding Tx-operations. Career oppy't for sharp bondable, ambitious person with management potential. Adv. prog. (based on merit). Own trans. Local char. refs, 1 yr. min. res. Interview by appt. only, call 806/934-9616 from 9 a.m. to 4 p.m. ProTech II, 500 E. 1st St., Ste 212, Dumas, TX. S32, 1tc

**HELP WANTED:** Experienced parts man. Apply in person at Hi Plains Auto at 118 Main. S32, RTN

**HELP WANTED:** Caprock 11 in Gruver needs full-time vehicle maintenance mechanic. Contact donny Perez. Also full-time yard maintenance personnel needed. Contact Lawmace Tindell at 733-5025. S32, 3tc

**HELP WANTED:** Full time truck driver operator with CDL. Apply at Junior Lusby Cats Inc., Hwy 15 West. S31, 2tc

**DO YOU KNOW THIS PERSON?:** If you have any information on the whereabouts or name of Anita Bryant's aunt from Oklahoma please call 659-3130. S32, 1tc

**WANTED**

WANTED: Full time truck driver operator with CDL. Apply at Junior Lusby Cats Inc., Hwy 15 West. S31, 2tc

WANTED: Full time truck driver operator with CDL. Apply at Junior Lusby Cats Inc., Hwy 15 West. S31, 2tc

WANTED: Full time truck driver operator with CDL. Apply at Junior Lusby Cats Inc., Hwy 15 West. S31, 2tc

**WANTED**

Adults willing to work for above minimum wage! First or Second Shift! Any day of the week, and weekends! Whenever the store is open!  
**PAID VACATION SICK DAYS**  
**IN-STORE ADVANCEMENT RETIREMENT PLAN**  
Apply in person only at  
**TAYLOR FOOD MART**  
17 Collard, Spearman

**FOR SALE**

Seedless watermelon, all sweet watermelon & jubiles, canelope, tomatoes, onions, squash, black eyed peas, & potatoes.  
**Epperson's Garden Market**  
1-800-233-4891  
Mon., Wed. & Fri. mornings at the Courthouse Square

**SERVICES**

**PITS CLEANED:** Dragline or Loader. Call LeeRoy Mitchell, 733-2384 or 733-2175. S47, 1tc/RTN.

**CALL YOUR LOCAL Used Cow Dealer** for days a week stock removal. 659-3544 or 1-800-692-4043. Serving Cattlemen for the past 20 years. G51/RTN.

**J & M Service Center 24-Hour Service-415** Collard, Spearman 79081. 659-5519 or 659-3352. Tires, flats, oil & lube, wash, brakes, batteries and minor repairs. Now selling gas. S27, 1tc/RTN.

**CARPENTER FOR HIRE:** Remodeling, painting, plumbing, all around handy man, free estimates. 659-5319. S25, RTN

**BABYSITTING:** Would like to babysit for working mothers in Gruver, Monday thru Friday, have references. Call 733-9492. S32, 2tc

**WILLIS BOYD DITCHING AND PLUMBING SERVICE:** Sewerlines, gas lines, water lines, roto-roofer. (806)659-3844. S29, 4tc

**BOW HUNTERS AND 3-D SHOOTERS:** Check with H&B Archery for your needs. Dealer for PSE, Darton, Hoyt and Brownings. Can get most others. Excessories and bow repair in Hamlet Shopping Center across from Wonderland Park, (806)381-1666. S32, 4tc

**AUTOMOBILES**

**FOR SALE:** 1984 Ford Truck with 20 van and lift V-8 diesel engine. Excellent condition. For more information call 659-3432 or 659-2912. S52, RTN

**FOR SALE:** 1981 Chevy pick-up and 1983 Jimmy Blazer. Call 659-3017. S32, 1tp

**MUST SELL!!!!** 92 Buick Park Avenue, Beautiful car. No old contract to assume. No back payments to make. Just need responsible person to make reasonable monthly payments. Ask for Kenneth in the Business Dept. Phone (806)935-6424, Murphy Olds GMC, Dumas, TX. Open 8 a.m. to 6 p.m., 6 days a week. Up to 72 mo. with approved credit. S32, 1tc

**MUST SELL!!!!** 84 Lincoln Town car, X-Clean. No old contract to assume. No back payments to make. Just need responsible person to make reasonable monthly payments. Ask for Kenneth in the Business Dept. Phone (806)935-6424, Murphy Olds GMC, Dumas, TX. Open 8 a.m. to 6 p.m., 6 days a week. Up to 72 mo. with approved credit. S32, 1tc

**MUST SELL!!!!** 94 Ford 1/2 ton X-cab, 6.5 SDD, AC, X-nice. No old contract to assume. No back payments to make. Just need responsible person to make reasonable monthly payments. Ask for Kenneth in the Business Dept. Phone (806)935-6424, Murphy Olds GMC, Dumas, TX. Open 8 a.m. to 6 p.m., 6 days a week. Up to 72 mo. with approved credit. S32, 1tc

**FOR SALE:** 1992 GMC Sierra 1/2 ton reg. cab 4x4 pickup. Dark blue. Fully loaded. 41,000 miles. Excellent cond. 435-9327. S31, 4tp

**CAR FOR SALE:** 1982 Caprice for \$500 at 418 Endcott. S32, 1tp

**GARAGE SALE**

**MOVING SALE:** Furniture, dishes and many miscellaneous items. 1105 S. Haney, August 11-12 from 8 a.m. to 6 p.m. S32, 1tc

**CARPORT SALE:** 805 S. Archer, Friday, August 11th from 8 a.m. to ? Stereo, baby girl clothes, bikes, lots of good stuff! S32, 1tp

**GARAGE SALE:** 1009 S. Haney from 9 a.m. to ? Baby clothes, furniture, knick knacks, and lots of small and large clothes. S32, 1tp

**3 FAMILY GARAGE SALE:** Aug. 12, 9 a.m. to 3 p.m. at 22 Golden Circle. Clothes, Kitchen Stuff, Linens, Toys, Knick Knacks, etc. S32, 1tp

**PETS**

**TO GIVE AWAY:** Two Worm Hiemer bird dogs, 6 months old, to a good family. Call 435-5343. S31, 2tf

**PUBLIC NOTICE**

**PUBLIC NOTIFICATION OF NONDISCRIMINATION IN CAREER AND TECHNOLOGY EDUCATION PROGRAMS**

Gruver ISD offers career and technology education programs in vocational agriculture, vocational homemaking, and vocational business programs. Admission to these programs is based on interest, aptitude, age appropriateness, and class space. It is the policy of Gruver ISD not to discriminate on the basis of race, color, national origin, sex, or handicap in its vocational programs, services, or activities as required by Title VI of the Civil Rights Act of 1964, as amended; Title IX of the Education Amendments of 1972; and Section 504 of the Rehabilitation Act 1973, as amended. Gruver ISD will take steps to assure that lack of English language skills will not be a barrier to TX. Atre the hearing, the budget will be adopted. The public is invited to be present and may participate in the hearing. S32, 1tc

**JAN'S ETC. NEW & USED & ANTIQUES TOO**  
Everything for home and family. Plains Shopping Center in Spearman  
Open Monday - Saturday - 10 a.m. til 6 p.m.

**CLIFCO WINDSHIELD REPAIR**  
We Can Repair:  
Rock Chips  
'Stars'  
'Bulls Eye'  
Cracks up to 14"  
Toll Free Mobile 930-1704

**NEW TRAMPOLINES**  
Mats & springs  
Resew trampoline mats.  
Make new boat covers.  
Call (806)659-2109  
Harry Stumpf  
301 W. 12th  
Spearman, Texas

**PUBLIC NOTICE**

**NOTICE**  
All estimated finished goods left over 30 days can and will be sold. B.G.'s Upholstery, Waka, TX. S32, 4tp

**PUBLIC NOTICE**

**CITATION BY PUBLICATION WITH SHERIFFS RETURN**  
The State of Texas, To: Ramon Reza, Respondent, Greeting: You are hereby commanded to appear by filing a written answer to the Petitioner's Petition at or before ten o'clock a.m. of the first Monday after the expiration of forty-two days from the date of the issuance of this citation, same being Monday the 18th day of September 1995, before the Honorable 84th Judicial District Court of Hansford County, Texas, at the Court House of said County in Spearman, Texas. Said Petitioner's Petition was filed in said court, on the 29th day of June, 1995, in this cause, numbered 4105 on the docket of said court, and styled,  
In the Interest of: Juan Reza, A Minor Child  
The names of the parties to the cause fare as follows: Juan Reza, a minor child; Erasmo Rojas and Barbara Rojas, Petitioners Vs. Ramon Reza, respondent.

A brief statement of the nature of this suit is as follows, to-wit: See Original Petition for Termination and Adoption of Septchild, as is more fully shown by Petitioner's Petition on file on this suit. The name and address of the attorney for the Movant is: Cecil R. Biggers, Box 342, Spearman, TX 79081, (806)659-5531.

The officer executing this process shall promptly execute the same according to law, and make due return as the law directs. Issued and given under my hand and the Seal of Said Court, at of ice in Spearman, Texas, this 3rd day of August A.D., 1995.

Attest:  
Kim V. Vera, District Clerk  
S32, 1tc

**PUBLIC NOTICE**

**LETTER TO HOUSEHOLDS - NATIONAL SCHOOL LUNCH PROGRAM/SCHOOL BREAKFAST PROGRAM**

The Gruver school serves meals each school day. Children may buy lunch for grades K-4 \$1.25; grades 5-8 \$1.50; grades 9-12 \$1.75, and breakfast for \$1.00.

If you now get food stamps or AFDC for your children, your children can get free meals. If your total household income is the same or less than the amounts on the Income Chart, your children can get free meals or reduced-price meals. A foster child may get free or reduced-price meals regardless of your income. The reduced price is 40¢ for lunch and 40¢ for breakfast. For more information contact Gruver I.S.D., (806)733-2821. S32, 1tc

**OSGOOD MONUMENT CO.**  
Amarillo, Texas  
Dealers of Rock of Ages Granite, as well as all colored granites, marble and bronze memorials.

Represented by  
**Boxwell Bros. Funeral Home**  
519 S. Evans  
659-3802

WHEN WE MAKE YOU A PROMISE, WE PUT IT IN WRITING.

When you hire a CENTURY 21® professional to sell your home, you'll get a personalized marketing plan, a Market Evaluation, the CENTURY 21 VIP® Referral System and more. It's all part of our SELLER SERVICE PLEDGE® Certificate. A written pledge and personal promise that you can lean on us.

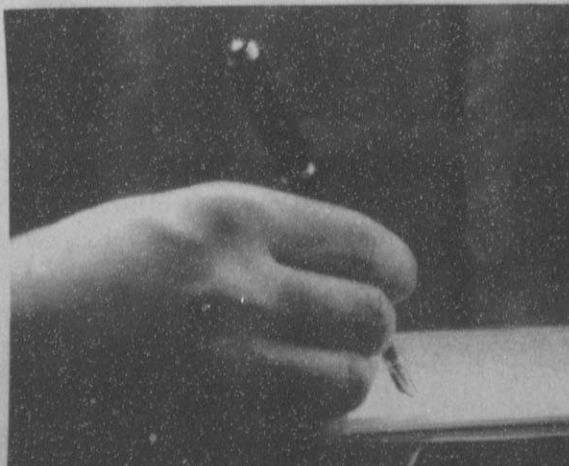

LEAN ON US.  
**Century 21**  
Golden Spread Realty  
200 S. Main - Perryton, TX  
806-435-5444



# PAY LESS. GET MORE.



**THE BEST MINI-DISH ACTUALLY COSTS LESS!**

PRIMESTAR is the best mini-dish value you can get! There's nothing to buy, nothing to maintain. For a low \$149 installation fee and about a dollar a day, you get everything, including:

- All-digital mini-dish and receiver
- A great programming package including The Disney Channel (two feeds!)

- 100-page full-color monthly guide
- Neat, no-hassle professional installation
- Worry-Free Warranty

Forget about spending a small fortune on a mini-dish TV system. Get PRIMESTAR and get it all...for a lot less!

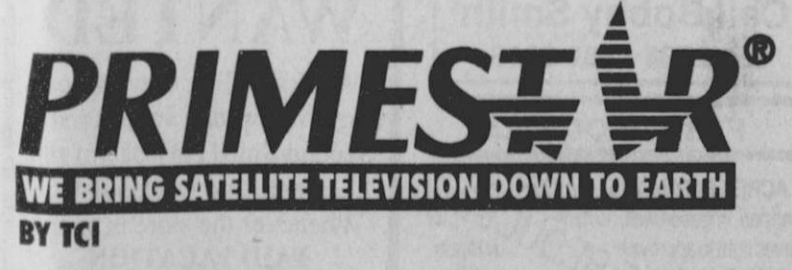

## 1-800-716-0004

**CALL TODAY AND ASK HOW TO SAVE \$60 MORE!**

ABC, CBS, NBC, PBS and FOX channels are available only for homes (1) which cannot receive an acceptable picture from local ABC, CBS, NBC, PBS and FOX affiliates via a conventional, outdoor, rooftop receiving antenna; and (2) which have not subscribed to cable television in the last 90 days. ©1995 PRIMESTAR by TCI

