

At A Glance

Spearman High School Registration

Spearman High School students may come by the high school in order to register and pick up schedules for the 2001-2002 school year at the following times: August 15th, 9:30-11:30 a.m. - Seniors pick up schedules; August 15th, 1:30-3:30 p.m. - Juniors pick up schedules; August 16th, 9:30-11:30 a.m. - Sophomores pick up schedules; August 16th, 1:30-3:30 p.m. - Freshmen pick up schedules; August 17th, 9:30-11:30 a.m. - New student registration; August 17th, 1:30-3:30 p.m. - Students who were unable to pick up their schedules at assigned time and remaining new student registration

Mobile Mammography Clinic to be in Spearman Aug. 27th

The Don and Sybil Harrington Cancer Center mobile mammography clinic is scheduled to be in Spearman August 27, 2001 at the Empty Office Building of 712 S. Roland. There is a minimum of fifteen women to register in order for the mobile mammography clinics to come to area towns. Funding is available through the Texas Department of Health for Texas residents who qualify for assistance. All exams are done by appointment only. Space is limited, so call 356-1905 or (800) 377-4673 for more information or to register.

Rushing Wind Emmaus Comm. To Meet in Arnett, OK
Rushing Wind Emmaus Community will meet next Saturday, August 11, at the First Baptist Church in Arnett, Oklahoma, at 6:00 p.m. A potluck dinner will be served followed by fellowship, praise and worship. Everyone is invited to attend and to support our friends in Christ in that area. Bring your families, friends, and our newest members who recently attended a walk.

OPSU Announces Extended Enrollment

Oklahoma Panhandle State University announces extended enrollment hours for the fall semester. Admissions, registration, testing, cashier and student affairs will remain open until 7 p.m. on both August 13th and 14th to facilitate enrollment of students who are not able to accomplish the admission and enrollment procedure during our normal business hours.

Lynx & Lynxette Booster Club To Meet

The Spearman Lynx and Lynxette Booster Club will hold its first meeting of the new school year on Tuesday, August 14, 2001. The meeting will be held at Spearman High School at 7 p.m. All members and parents of athletes are encouraged to attend.

PeeWee Football Sign-Up

Sign-ups for PeeWee Football will be held on Saturday, August 11, 2001 from 6-7 p.m. at Swimming Pool Park. All 3rd-6th graders who are interested in playing football, are encouraged to attend. For more information, call Steven Batton at 659-2318 or Tim Harper at 659-5718.

Sand Volleyball

A Sand Volleyball League will be held at the sand pits behind Spearman City Hall for college-age people and older. Individuals or teams of four (co-ed) are welcome. Participants are asked to bring a volleyball (if you have one). Games will be played on Mondays and Thursdays at 7:30 p.m. There is no charge to participate. For more information, contact Meli Burgess at 659-3504.

Barnhart Named Region 16 Superintendent of the Year



Carolyn Shields (left) and Betty Womble (right) congratulate Superintendent Linda Kay Barnhart (center) on her accomplishment of being named Region 16 Superintendent of the Year for 2001.

She hails from one of the smallest school districts in the state, but there is nothing small about the accomplishments of Linda Kay Barnhart.

The Texas Association of School Boards agreed as they selected the Pringle-Morse nominee the Region 16 Superintendent for 2001.

Barnhart will vie with 17 other regional winners August 17 and 18, in Austin for the Texas School Superintendent of the Year.

Five finalists for Texas Superintendent of the Year will be selected following completion of twenty-five minute interviews of identical question slates with selection committee members.

The Texas Superintendent of the Year to be announced September 22 at the Texas Association of School Administrators/Texas Association School Board's annual convention in Dallas.

"I'm not holding my breath on the outcome," Barnhart said.

"Just the fact that my (school) board nominated me and appreciated me enough to fill out a 20 page application is the greatest honor I could receive," Barnhart said.

In their nomination of Barnhart, Pringle-Morse School Board members Betty Womble and Carolyn Shields praised Barnhart's team spirit which acts as a facilitator to bring parents, students, school board members, and the community together.

"Her ability to listen, understand, and build consensus," was listed

by the members as one of Barnhart's strongest characteristics.

But Barnhart's most visible role on the state level is her part in the organization of the Coalition of Small Texas Schools, a group of Chapter 41 K-8 school districts who were most severely impacted by the 76th. Legislature's Senate Bill 4.

As director of the coalition, Barnhart was able to effect the postponement of the rules which would have threatened the existence of her school and other small schools.

"Financially, we (the small schools) are in a much more beneficial place," Barnhart said.

The coalition, impeding of the hard-hitting legislation, enabled the smaller affected districts to remain solvent for three years while the legislature reworks the financial system for funding public education.

Through her efforts in saving the district's recapture money and her research and initiation of a time warrant, Pringle-Morse was able to construct a \$582,000 school addition without raising taxes while using only \$63,000 from the fund balance.

"Through the Coalition, we have learned that small schools can voice opposition and change legislation and legislative minds," Barnhart said.

The Pringle-Morse leader has also been instrumental in securing several grants for the school district. In 1997, her successful

efforts in procuring a portion of a 6.13 million Telecommunication Infrastructure Grant, provided students with state-of-the-art technology and training.

Among new programs that Barnhart has initiated in her district are learning centers that strive to meet the individual needs of students; enrichment clubs that broaden the academic, cultural, and artistic aspects of student life; a gifted and talented program that assists students to reach the upper levels of achievement, and homework patrol which helps students learn responsibility and organizational skills.

In addition a summer school was implemented four years ago for migrant and English as a Second Language students with grants secured from Barnhart.

The programs have proven to be effective with the school district receiving an exemplary or recognized award for the past four years.

In the area of keeping school board members abreast of current legislative school proposals that impact the district as well as current local issues and needs, Barnhart instituted daily e-mail updates to all school board members. She also provides packets of background information on each agenda item at school board meetings.

Barnhart credits teamwork as the vital part of her district's success story.

"I am only a facilitator. We wouldn't be a very good school if we were not a team," Barnhart said.



Jeanette Hodges-Tindell decorates cookies as former owner Debbie Abston looks on.

Debbies Ready or Not Changes Ownership

Name Changes to Jeanette's Sweet Creations

If its sweets you crave, Jeanette's Sweet Creations can satisfy. Jeanette Hodges-Tindell is the new owner of the former Debbie's Ready or Not owned by Debbie Abston.

The bake shop will continue in the tradition of offering fresh baked confections with several new items added. Oatmeal Scotchies, peanut butter balls, peanut butter kiss cookies, and M&M cookies are new temptations now being offered.

Decorated cakes, including print copy confections, and decorated cookies can be ordered for any special occasion.

Balloons and balloon bouquets will also be taken.

Jeanette is married to Kevin Tindell, a diesel mechanic at G.P. Guinn of Borger. She is the mother of children Trevor, 13, a seventh grader, Hailey, 10, a fifth grader, and Tiffany, 9, a third grader.

Hodges-Tindell began her baking career when her children were small. When her children enrolled pre-school, she began to take treats for special occasions to her children's classes.

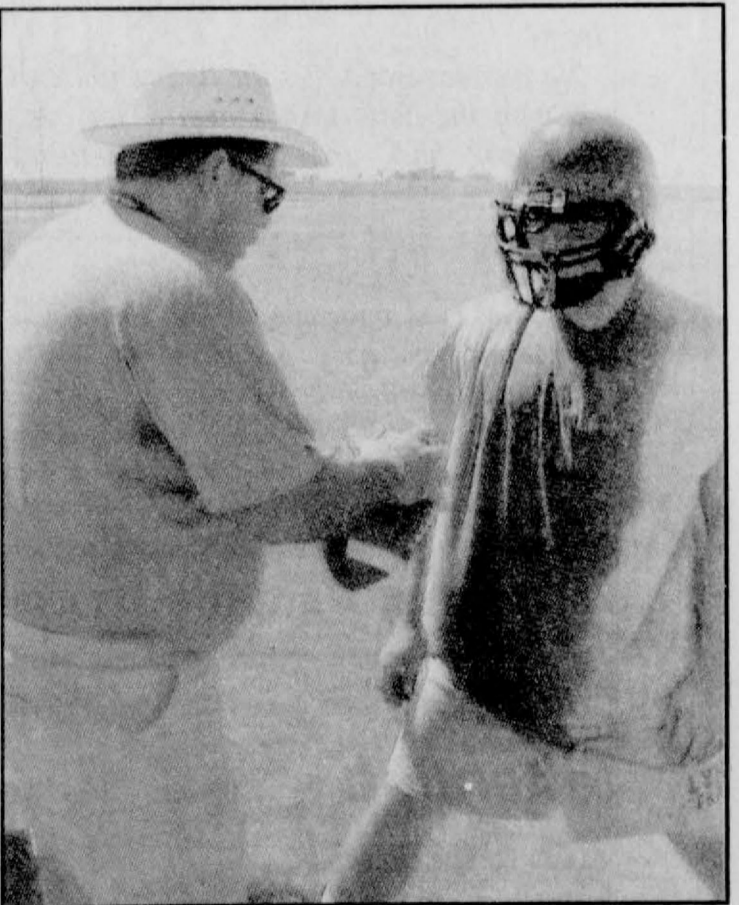

Above: Spearman Lynx Coy Harrington receives instruction on snaps from Coach Greg Gibson. The Lynx reported 59 athletes on the first day of two-a-day workouts on Monday. Thirteen lettermen return with nine starters on defense and nine starters on offense.

Look Inside for our Back-To-School information. Including:

School Calendars

Sport Schedules

Back-to-School Ads



Left: It Takes Two. Twin Gruver High School team managers Earl Griffin (left) and Colby Griffin (right) provide double doses of water for Ryan Abernathy as the temperature soared into the triple digit during opening day of high school football workouts. Thirty-eight athletes reported for the first day of workouts. The Hounds return four lettermen with one starter on defense and one starter on offense.

Laugh and Live



by Catherine R. Smith
CathyRSmit@aol.com

A friend sent me the following story entitled "Through the Eyes of a Child." I thought it was appropriate for this "Back-to-School" season. May we never forget to look at the world through the eyes of a child!

Through the Eyes of a Child

When I look at a patch of dandelions, I see a bunch of weeds that are going to take over my yard.
 My kids see flowers for Mom & Dad and blowing white fluff you can wish on.
 When I look at an old drunk and he smiles at me, I see a smelly, dirty person who probably wants money and I look away.
 My kids see someone smiling at them and they smile back.
 When I hear music I love, I know I can't carry a tune and don't have much rhythm so I sit self-consciously and listen.
 My kids feel the beat and move to it. They sing out the words. If they don't know them, they make up their own.
 When I feel wind on my face, I brace myself against it. I feel it messing up my hair and pulling me back when I walk.
 My kids close their eyes, spread their arms and fly with it, until they fall to the ground laughing.
 When I pray, I say thee and thou and grant me this, give me that.
 My kids say, "Hi God! Thanks for my toys and my friends. Please keep the bad dreams away tonight. Sorry, I don't want to go to Heaven yet. I would miss my Mommy and Daddy."
 When I see a mud puddle I step around it. I see muddy shoes and dirty carpets.
 My kids sit in it. They see dams to build, rivers to cross and worms to play with.
 I wonder if we are given kids to teach or to learn from?
 No wonder God loves the little children!!
 "Enjoy the little things in life, for one day you may look back and realize they were the big things."

May God bless and keep you; May He make his face to shine upon you, and be gracious to you; May the Lord lift up his countenance upon you, and give you peace.

Numbers 6:24-26

Catherine :)

Letters To The Editor

Dear Editor,
I think it is marvelous that we have citizens in our community who care enough to make the town look better.
The murals on Main Street really add to the aesthetics of our town!
Orville Brummett

Dear Catherine,
We have been gone from Spearman for almost a year now. I wanted to make a list of the things that I took for granted while living there, but truly miss now.
Five Star - everyone and everything about it.
Shopping at Celebrate with Kitty and Kay - what a great store.
Getting gas at Golden Spread - they spoiled me terribly.
Mur Mur's cherry limes.
Debbie's sugar cookies.
First State Bank - they really care about their customers.
Film developing at Gordon's - I have to drive 20 miles to get same day service and the price is double.
The service and selection at Kid's Stuff and Lady Fair - it can't be beat anywhere.
Hansford County Library - I really took that for granted, boy do I miss it!
Cates - always friendly and convenient.
The ease of doing business at

Prairie Motors.
Brock Insurance - they go above and beyond for their customers.
Prairie Garden - they have a beautiful shop and they never complained because I'm so picky.
The school system - the kids here don't have the opportunity to earn college credit while attending high school. They are receiving no help from their counselor concerning scholarships and college. I realize what a wonderful job that Glenda does for our students.
The Lynx and Lynxettes Marvin Byers
The people of Spearman are so caring, I miss them the most.
Keep that newspaper coming - it keeps me in the loop!
Thanks,
Jan Williamson

See us for:
AUTO • HOME • CROP HAIL • FARM & RANCH • MULTIPERIL • LIVESTOCK

INSURANCE

BORT AGENCY, INC.
510 Main St. • Gruver, TX
(806) 733-2456

San Angelo Center Sets 28th Annual Sheep & Goat Field Day

by Steve Byrns, (915) 653-4576, s-byrns@tam.u.edu
SAN ANGELO - State Rep. Rob Junell is the scheduled keynote speaker of this year's 28th annual Sheep and Goat Field Day on Sept. 6 at the Texas A&M University Research and Extension Center here.
The center is north of San Angelo on U.S. Highway 87. Registration begins at 8:30 a.m. followed by field tours at 9:30 a.m.
Junell is to speak at 2 p.m. on Texas water issues and how actions taken by the 77th Legislature will affect the future of West Texas water.
The morning's five-stop tour includes the introduction of a new interactive compact disc sheep production series authored by Dr. Ed Huston, the center's range nutritionist. The CD offers novice and veteran producers alike a quick reference covering a wide variety of sheep management topics. Dr. Andres de la Concha, another San Angelo researcher, will update producers on sore mouth cases in meat goats previously vaccinated against the disease.
Dr. Frank Craddock, Texas Cooperative Extension sheep and goat specialist, will man a stop dealing with the growing hair sheep industry. Other tour speakers and their topics include: "Desert Termite/Grass Die Off/Rangeland Monitoring," Dr. Darrell Ueckert, San Angelo range researcher and Dr. Allan McGinty, San Angelo range specialist; "Sheep Reproduction," Dr. Tom Spencer, reproductive physiologist based at Texas A&M; and "Wildlife Food-Cottonseed and Spineless Pear," Dr. Charles "Butch" Taylor, Sonora Station superintendent.
A noon lunch catered by San Angelo Kenny Blaneck will cost \$8 per person.
The afternoon program offers industry updates from the Texas Sheep and Goat Raisers' Association, National Sheep Improvement Center, Mohair Council of America, Ranchers' Lamb, and the Sheep and Goat Predator Management Board.
Junell will conclude the day's activities with his scheduled 2 p.m. address.
For further information call (915) 653-4576 or try the Web site <http://sanangelo.tamu.edu/>.

Let us replenish the seed of faith through . . .

DAILY BIBLE READING, PRAYER & REGULAR CHURCH ATTENDANCE

- Spearman**
- Apostolic Faith Church**
822 S. Dessen • 659-2870
Sunday School: 10 a.m.
Worship Service: 11 a.m.
Sun. Eve: 6 p.m.
Wed. Prayer Mtg: 7 p.m.
Pastor - Roland Haney
 - First Assembly of God**
401 N. Bernice • 659-2295
Sunday School: 9:30 a.m.
Worship: 10:35 a.m.
Kid's Church: 10:35 a.m.
Evening Worship: 7 p.m.
Wed. Worship: 7:30 p.m.
Youth: 7:30 Wednesday
Pastor - Walter Greaser, Jr.
 - First Christian Church (Disciples of Christ)**
29 S. Bernice • 659-2036
Sunday School: 9:45 a.m.
Worship: 10:50 a.m.
Minister - Gary Smith
 - First Baptist Church**
123 N. Bernice • 659-8557
Sunday School: 9:45 a.m.
Worship: 11 a.m.
Evening Worship: 7 p.m.
Wed. Disc. Time: 6:30 p.m.
Wed. Youth Mtg.: 8 p.m.
Pastor - Brian Foster
 - Church of Christ**
121 S. Haney • 659-3244
Sunday Bible Class: 9:45 a.m.
Worship: 10:30 a.m.
Evening Worship: 6 p.m.
KRDF Radio Program
Living W/Christ: 7:50 a.m.
Minister - Leonard Harper
 - Sacred Heart Catholic Church**
901 Roland • 659-2792
Sat. Night Mass: 5:30 p.m.
Sun. Mass: 9 a.m. - English (aired on KRDF-FM 98.3)
Sun. Mass: 11:30 - Spanish 1:30 p.m. - Gruver - Christo Rendor Mass - Spanish
Rev. Scott Raef
 - Trinity Fellowship Church**
717 W. 7th Ave • 659-2671
Sunday School: 9:30 a.m.
Worship Service & Children's Church: 10:30 a.m.
Pastor - Dennis Alger
- First Presbyterian Church (Worships with Lutheran)**
1021 Cotter • 659-2033
Sunday School: 9:45 a.m. at Lutheran Church
Worship: 11 a.m. (alternates monthly between Lutheran & Presbyterian Church Bldg.)
Pastor - Beverly Cook
- Faith Lutheran Church (ELCA)**
1101 Bernice • 659-2252
(Worships with First Presbyterian Church)
- First United Methodist**
407 S. Haney • 659-5503
Sunday School: 9:45 a.m.
Worship: 8:30 & 11 a.m.
Jr. High Youth: 5 p.m. Sunday
High School: 8 p.m. Sunday
Kids Club: 3 p.m. Wed.
Pastor - Ken Cole
- Union Church**
31 S. Endicott • 659-2644
Sunday School: 9:45 a.m.
Worship: 10:45 a.m.
Evening Worship: 6 p.m.
Bible Study: 7 p.m. Wed.
Pastor - Bill Sparks
- Fellowship Baptist**
1102 S. Archer • 659-2783
Sunday School: 10 a.m.
Worship: 11 a.m.
Sun. Evening Worship: 6 p.m.
Youth/Adult Serv.: 7:30 Wed.
Pastor - Gene Foster
- Primera Mision Bautista**
502 E. 7th • 659-3991
Sunday School: 9:45 a.m.
Worship: 11 a.m.
Evening: 6 p.m.
Wed. Prayer Meeting: 7 p.m.
Thurs. Visitation: 7 p.m.
- El Aposento Alto U.P.C.I.**
1105 S. Roland
Domingos:
Escuela-Domical - 10 a.m.
Culto Evangelistico - 7 p.m.
Jueves: Oracion - 8 p.m.
Mier. Estudio Biblico - 7 p.m.
Pastor - A.G. Martell
(806) 659-2153
- Waka**
Waka Church of the Brethren
435-4598
- Gruver**
- First Baptist Church**
402 E. Broadway • 733-2411
Sunday School: 9:45 a.m.
Worship: 10:50 a.m.
Disciple Training: 6 p.m. Sunday
Prayer Meeting: 7:30 p.m. Wednesday
Pastor - Scott Curry
 - Church of Christ**
209 King • 733-2760
Sunday School: 9:30 a.m.
Worship: 10:20 a.m.
Evening Worship: 6 p.m.
Wed. Worship: 7:30 p.m.
 - First Christian Church**
510 King • 733-2960
Sunday School: 10:00 a.m.
Sunday Worship: 11 a.m.
Youth: 7:30 Sunday
Adult Bible Study: 7:30 Sun.
Wed. Bible Study: 8:00 p.m.
Pastor - Gary Gurfory
 - Oso Lutheran Church (ELCA)**
6 Miles West & 12 Miles North of Gruver
338-7709
Sunday School: 9:45 a.m.
Worship: 11 a.m.
Pastor - Paul Fiske
 - Gruver United Methodist**
Broadway & Garrett
733-2851
Sunday School: 9:45 a.m.
Worship: 8:30 & 10:50 a.m.
Eve. Worship & UMY: 6 p.m.
Pastor - Jerry Moore
 - Spanish Cristo Redentor Church**
Sunday Mass: 1:30 p.m.
Friday Evening Mass
Summer - 8:00 p.m.
Fall/Winter - 7:30 p.m.
- Morse**
- Morse Baptist Church**
733-2757
Pastor - Mike Martin

The Hansford County Reporter-Statesman

213 Main Street
Spearman, TX 79081
Phone - (806) 659-3434
Fax - (806) 659-3368

Hours:
Mon.-Thurs. (Closed Fridays)
9 a.m.-12 p.m. & 1-5 p.m.

Gary Smith - Publisher
Catherine Smith - Editor
Harletta Carthel - Assist. Editor
Contrib. Writers: Helen Fisher, Dorothy Hudson, Jeff Beedy
Contrib. Photographers: Allen Varnon & Charlie Johnson

Subscription Rates
In Hansford Co. - \$25.00
Out of County - \$30.00

The Hansford County Reporter-Statesman (USPS 529660) is published weekly in Spearman, TX. Periodical postage paid in Spearman, TX. POSTMASTER: Send address changes to The Hansford County Reporter-Statesman, 213 Main Street, Spearman, TX 79081.

Publication Policy
The deadline to submit news and advertising to The Hansford County Reporter-Statesman is Monday at 5:00 p.m. Items accepted after the deadline will be published at a later date, as time and space permit. Publication of all items is at the discretion of the editor.

Letter Policy
The Hansford County Reporter-Statesman welcomes letters to the editor on any subject. All letters must be signed and will be published with the name of the writer. Letters must include an address and telephone number for verification. Letters should be kept at a reasonable length. The editor reserves the right to edit all letters. Any letter may be rejected for publication without reason. Letters that are libelous and/or slanderous will not be published. The deadline to submit letters is noon on Monday.

Advertising
Open Display rates are \$4.00 per column inch. Classified Ads are \$5 for the first 25 words and 10¢ per word for each additional word. (Additional charge for boxed classifieds.)

Member of
Texas Press Association and
Panhandle Press Association



CORNER SERVICE STATION

We pay attention to Details!

Oil & Filter Changes
Minor Repairs
Vehicle Details (by appointment)
Free pick up & delivery

101 Main Street • Spearman, Texas
(806) 659-2722 • Joe & Nita Bynum

Compliments of . . .

AGCO
of Spearman, Inc.
"See you in Church"
659-3751

PRAIRIE MOTORS INC.
Hwy. 207 South • P.O. Box 430
Spearman, TX 79081 • (806) 659-2541
www.prairiemotors.com

BOXWELL BROS. FUNERAL HOME

Compliments of

G&G FOODLINER
516 Main • Gruver, TX
733-2471

COLUMBIA Medical Center of Pampa
One Medical Plaza
Pampa, Texas 79065
(806) 665-3721

Palo Duro Supper Club
22 S. Archer • Spearman
659-2232

Bartlett's Ace Hardware
105 W. Broadway • Gruver, Texas
(806) 733-2404

BERRY CLEANERS
Ann & Vernon Pipkin - Owners
Phone 659-3122 • P.O. Box 1017
207 Main St. • Spearman, TX

Morse Implement & Auto Supply
"Join us in church this week"
Tom Dortch 733-2668
P.O. Box 89 • Morse, TX 79062

Gruver Cablevision
308 Main
Gruver, TX 79040
733-5295

Deakin ELECTRIC
OILFIELD • RESIDENTIAL • COMMERCIAL
321 S. MAIN • SPEARMAN
1-800-999-1506 Chris Deakin
(806) 659-5016 President

Interstate Bank, sbb
322 Main • P.O. Box 146
Spearman, TX • 659-2559

Happy Birthday!

Editor's Note: This Happy Birthday list is run as a public service by the Hansford County Reporter-Statesman. We apologize if any names are misspelled. If you know of a name that needs to be changed, added or deleted, please call 659-3434. Thank you, Catherine

August 9

Birthdays - Dody Banks, Christopher Layton, Reba Miser, Inell Trahan, Roy Dunaway, Karla Latta, Anita Garrard, Bob Rylant, Holly Pipkin, Aurora Vela
Anniversary - Mr. & Mrs. Buddy Dossett, Mr. & Mrs. Steve Bevell

August 10

Birthdays - Clint Bell, Kyle Deeds, Monica Garcia, Ralph Mireles, Bob Tolleson, Jamie Gomez, David Hagar, Ronnie Burke, Tim Woodington, Chris Strawn, Karen Moyer, Danna Irlbeck, Abbey Edwards, Christopher Vela, Smokey Huse, Art Salazar
Anniversary - Mr. & Mrs. Lucio Vela, Mr. & Mrs. Riche Randall, Mr. & Mrs. J.L. Brock, Mr. & Mrs. Erwin Wright, Mr. & Mrs. Felipe Alvarez, Jim & Karen Johnson, Mr. & Mrs. Keith Lamb

August 11

Birthdays - Howard Barkley, Autumn Bateman, Jake McCullough, Clint DeArmond, Ray Robertson, Jody Rex, Dean McLain, Tootsie Scroggs, Simon Nelson, Kam Taylor, Hank Sutterfield, Tammy Herndon, Tayshia James, Beulah Abston
Anniversary - Mr. & Mrs. Gary Johnson, Mr. & Mrs. Bill Whitford, Mr. & Mrs. Ervin Wright, Mr. & Mrs. Junior Crossland

August 12

Birthdays - Hix Spivey, Norma Swink, Verna Gail Keim, Angela Gaither, Judy Nelson, Randy Hargis, Julian Rodriguez Sr., Wade Nobles, Devonna Boyd, Janice Bannister

Anniversary - Mr. & Mrs. Rudy Saldavar, Mr. & Mrs. Albert Tucker

August 13

Birthdays - Brendy Brown Kirkland, Mike Coomer, Denise Karlin, Charles Phillips, Blake Trantham, Wanda Jones, Max Baggerly, Anne Foster, Adrian Robertson, Lorrie Bowen, Oliver Barnes, Joe Dean Clement, Jim Miller, Crystal Boyd
Anniversary - Mr. & Mrs. Gary Flowers, Mr. & Mrs. Gerald TeBeest

August 14

Birthdays - Nona Schell, Leslie Latta, Jimmy Nicholson, Mike Pack
Anniversary - Mr. & Mrs. Monty Lusby, Mr. & Mrs. Charles Lilley

August 15

Birthdays - Kelly Armes, Rita Cluck, Mary Jane Henson, Ryan Winger, Buddy Gaither, Cole Umphress, Sara Butt, Ruby Burger, Vanessa Ortega, Dub Womble, John Booth
Anniversary - Mr. & Mrs. Billy Baker, Mr. & Mrs. David Hall, Mr. & Mrs. Buddy Murrell, Mr. & Mrs. Billy Logsdon Jr., Mr. & Mrs. James Nicholson

August 16

Birthdays - Corky Chapman, Ed Fry, Ronny Womble, Wayne Burchard, Ben Dunaway, Sondra Younger, Felix Sandaval, Chuck Eaton, Tyce Hergert, Teresa Cook, Sharon Ross, Jason Villines, Lillie Love, Kathy Love, Nicholas Vinson, Ruben Gomez, Donetta Greene, Carlos Hernandez
Anniversary - Mr. & Mrs. Bill Sparks

August 17

Birthdays - Christy Brown, Guy Paul Hindergart, Allison Reid, Dean Sparks, Dodie Beedy, Delinda McLaughlin, Halee Rice, Bo Bensinger, Kimberly Boyd
Anniversary - Betty & Dub Womble, Mr. & Mrs. Danny Jackson, Mr. & Mrs. Don Allen, Mr. & Mrs. Wayne Ware, Kitty & Frank Edwards

Our Deepest Sympathy

Wanda Harris Shields

Wanda Harris Shields, 58, died Friday, August 3, 2001. Graveside services were at 2 p.m. Monday, August 6, 2001 at Dumas Cemetery in Dumas with the Rev. Gary Smith, minister of the First Christian Church of Spearman, officiating. Arrangements were under the direction of Boxwell Brothers Funeral Home of Spearman. Mrs. Shields was employed by Lowe's Grocery Store as a Grocery Clerk. Survivors include her husband, Herb Shields of Spearman; a daughter, Toni Garner of Tyler; a son, Ricky Shields of Tyler; three sisters, Cookie Friemel of Dumas, Peggy Griffin of Bay Springs, Miss., and Marie Petersen of Amarillo; two brothers, Leroy Harris and Raymond Harris of Tulsa; six grandchildren; and eight great-grandchildren. She was preceded in death by her parents, W.R. and Lois Harris, and a sister, Evelyn Sasser in 1992. The family suggests, in lieu of flowers, memorials be to Hansford Hospice, 707 Roland, Spearman TX 79081.

Mike Davis

Services are tentatively set for Friday, August 10, 2001 at 2:00 p.m. in the First Christian Church of Spearman for Mike Davis. Mike was the son of Betty Jean and Irvin Davis of Spearman. Full Obituary pending.

Thank You

The family of Wanda Shields would like to thank everyone for the food, flowers and support during our time of mourning. We would especially like to thank everyone for their thoughts and prayers. Only in Spearman, Texas could the outpouring of love and concern be so great!

Thank You

We would like to express a special "thank you" for the prayers, cards, flowers and food received during the recent illness of our father, Austin Benson, and the death of our mother, Bonnie Benson. Your support and kindness meant a lot to us. Austin "Cap" Benson; Bob Benson & Family; Cindy Holton & Family; Shelly & Scott Stedje

Thank You

The family of Oscar Donnell wishes to express our gratitude and thanks for the flowers, food, cards, love and prayers you have given us. God bless you. Jay & Bethany Lauersdorf; Steve & Denise Donnell, Lindsey & Marsha

Dr. Rick Sheppard, D.D.S.

1-800-687-2010

•Family Dentistry •Braces

146 Pioneer • Booker, TX

TEETH FOR A LIFETIME

Child Care Management Services Offers Childcare Assistance

Child Care Management Services (CCMS) has recently ruled that funds are available for qualifying families for childcare assistance. Those wishing to apply must provide the following:

1. Verification of all household income including, but not limited to, employment income, child support, social security, retirement, disability, unemployment, loans and grants (including the amount paid for tuition and books), TANF or AFDC benefits. This may be in the form of the last 4-6 pay check stubs, a statement from the employer, award letters, computer printouts, or income tax returns (required for self-employment).
 2. Copies of social security cards or a printout from the social security office.
 3. Copies of current class schedules or a letter from the instructor listing the days and times of classes. Permanent transcripts (from every college or technical school attended).
 4. If child support is received informally, we must have a statement from the absent parent listing the approximate dollar amount given or spent for the children(s) needs. This amount can be listed as weekly, bi-weekly or monthly and must be a reasonable amount per child.
 5. Date of birth for everyone living in the home.
- Kid's Korner, Inc. is a licensed childcare facility.

Listen to
KRDF - 98.3 FM
 Hot Country Stereo 'Till Midnight

Join us for a
FAREWELL PARTY
 for J.L. and Jolynn Griffin on Friday, August 10, 2001 from 5:30-7:30 p.m. at the First Christian Church 29 S. Bernice • Spearman

Back-to-School SAVINGS

All of these Low, Low Prices are after Awesome Factory Rebates!
OR YOU CAN CHOOSE AMAZINGLY LOW APR RATES!



2001 Chevy Suburban LS 2WD
 #21192, Medium Charcoal Gray.
 CD Player, Loaded! List 36,742.00
 Prairie Motors Price 31,602.89*
YOU SAVE \$5,139.11



2001 Buick Park Avenue Sedan
 #21127, Stone White, Prestige Option Pkg.,
 Leather seats! List 35,672
 Prairie Motors Price 30,764.59*
YOU SAVE \$4,907.41

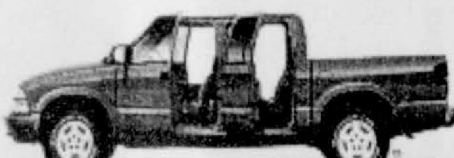

2001 Chevy S-10 Crew Cab 4WD
 #21168, Summit White,
 LS Package, Loaded! List 26,166
 Prairie Motors Price 21,936.02*
YOU SAVE \$4,229.98



2001 Pontiac Grand Prix GT Sedan
 #21066, Champagne Beige, Sunroof,
 CD Player, List 25,312
 Prairie Motors Price 21,875.84*
YOU SAVE \$3,436.16



2001 Chevy Silverado 1500 Ext. Cab 2WD
 #21263, Light Pewter, 5300 V8, LS Pkg.,
 Bucket Seats, List 28,723
 Prairie Motors Price 24,455.54*
YOU SAVE \$4,267.46



2001 Buick LeSabre Custom Sedan
 #21214, Light Bronzemet, Luxury Pkg.,
 CD & Cassette, Loaded, List 26,565
 Prairie Motors Price 23,023.92*
YOU SAVE \$3,541.08

99 FORD EXPLORATION 4X4
 #21229A, White with Tan 2-Tone,
 Ellie Bauer Edition, Nice!

98 BUICK PARK AVE. SEDAN
 #21054A, Bourdeaux Red Pearl,
 Leather Seats, Value Priced!

98 FORD WINDSTAR GL
 #21226A, Light Beige,
 Family Value!

Check Out Our Website:
www.prairiemotors.com

PONTIAC
 DRIVING EXCITEMENT™

CHEVY TRUCKS

The most dependable longest lasting trucks on the road.

Highway 207 South
 Spearman, TX 79081
 (806) 659-2541
www.prairiemotors.com

"IF YOU DON'T COME SEE US TODAY"

PRAIRIE MOTORS INC.

"WE CAN'T SAVE YOU ANY MONEY"

CHEVROLET • PONTIAC • OLDS • BUICK

Great Selection of
 Pre-Owned Vehicles!

BUICK

Isn't it time for a real car?

All Prices
 + TT&L

Hours:
 Mon.-Fri. 8 a.m.-6 p.m.
 Sat. 8 a.m.-12 p.m.
 Sunday Closed

LYRIC Cinema

** Movies at 7:00 p.m. - Friday thru Tuesday **

Screen 1

America's Sweethearts

Starring
Julia Roberts
Hills Crystal

Rated PG-13
 For Language & Crude Humor

LYRIC Cinema

113 Main Spearman, Texas (806) 659-2812

Children 3 thru 11 - \$4.00 Adults - \$6.00
 Sr. Patrons (65 & over) - \$4.00

Parents: check out www.screenit.com

Palo Duro Supper Club

Daily Lunch Buffet

Sunday-Friday,
 11:00 a.m. - 2:00 p.m.

\$5.97

Buffet is all-you-can-eat, and includes salad bar

Friday Buffet - Fresh Water Catfish
 Kitchen Closes at 8:00 p.m.

Palo Duro Supper Club
 22 S. Archer • 659-2232 • Spearman, TX

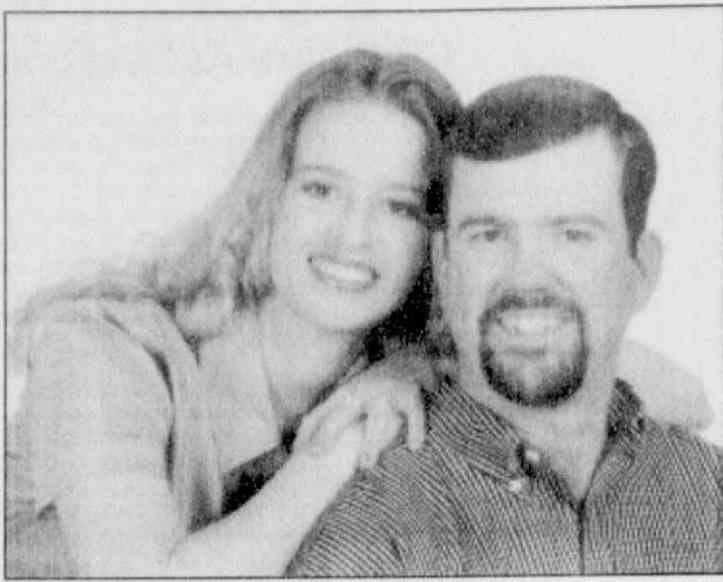

Engagement Announcement

Charles and Barbara Hardin of Post announce the engagement and approaching marriage of their daughter, Holly, to Matthew Hanson Hoel, son of Mack and Darlene Hoel of Gruver.

The couple will marry September 1, 2001 at the First Christian Church in Post.

The bride-elect, a graduate of Post High School and Texas Tech University with an accounting degree, is employed as a staff accountant for Burger Busters, Inc., of Virginia Beach, VA. The future bridegroom is a graduate of Gruver High School and Texas Tech University with a degree in Construction Engineering. He is employed by Hunt Building Corp. of El Paso and is currently the assistant quality control director in Virginia Beach.

Emergency Farm Loan Applications Being Accepted

Effective June 29, 2001, President Bush declared a major disaster in Oklahoma based on damages and losses caused by severe storms, flooding, and tornadoes that occurred from May 27 through May 30, 2001. As a result of this major disaster in Oklahoma, contiguous counties in Texas were declared eligible for Farm Service Agency (FSA) disaster emergency loans. Hansford, Hemphill, Lipscomb and Ochiltree counties in Texas were included as contiguous counties.

This designation makes family sized farm operators in both the primary and contiguous counties eligible to be considered for low interest emergency loans from the Farm Service Agency (FSA). FSA will consider each loan application by taking into account the extent of losses, security available, repayment ability, and other eligibility requirements.

Farmers may be eligible for loans up to 80 percent of their actual losses or the operating loan needed to continue in business, whichever is less (maximum amount \$500,000). The farmers must be unable to obtain credit from private commercial lenders to be eligible for the emergency loans. The interest rate on the actual loss loan is 3.75%.

As a general rule, a farmer must have suffered at least a 30 percent loss of production to be eligible for an emergency loan. Proceeds from crop insurance are taken into account when determining eligibility.

Applications for loans under this emergency designation for will be accepted until March 1, 2002, but farmers should apply as soon as possible. Applications may be obtained at the local FSA office.

FSA is a credit agency of the U.S. Department of Agriculture. It is authorized to provide disaster emergency loans to recognized farmers who work at and rely on farming for a substantial part of their living. Eligibility is extended to individual farmers who are U.S. citizens and to farming partnerships, corporations or cooperatives in which U.S. citizens hold a majority interest.

The United States Department of Agriculture (USDA) prohibits discrimination in its programs on the basis of race, color, national origin, sex, religion, age, disability, political beliefs, and marital or familial status (not all prohibited bases apply to all programs). Persons with disabilities who require alternative means for communication of program information (Braille, large print, audiotape, etc.) should contact the USDA, TARGET Center at (202) 720-2600 (voice and TDD).

To file a complaint of discrimination, write USDA, Director, Office of Civil Rights, Room 326-W, Whitten Building, 1400 Independence Avenue, SW, Washington, D.C. 20250-9410 or call (202) 720-5964. USDA is an equal opportunity provider and employer.



Engagement Announcement

Mike and Deana Gardiner of Canadian and Robert and Claudine Hardy of Spearman are pleased to announce the engagement of their daughter, Stacia Diane Gardiner to Eric Cardon Hunzeker of Austin, TX. Eric is the son of William and Joan Hunzeker of Sammamish, WA.

Grandparents of Stacia's are Fay and the late Hagen Gardiner of Beaver, OK. and Ralph and Marjorie McCune of Logan, OK. Eric's grandparents are the late Gordon and Velma Hunzeker of Denver, CO. and the late Carl and Helen Zietz of Denver, CO.

Stacia and Eric are both graduates of Texas Tech University. Stacia is employed with Alert Staffing in Austin, TX. as Branch Manager. Eric is a Field Engineer with J.D. Abrams in Austin, TX.

Following the wedding on October 20, 2001 in Gruene, TX., the couple will reside in Austin, TX.

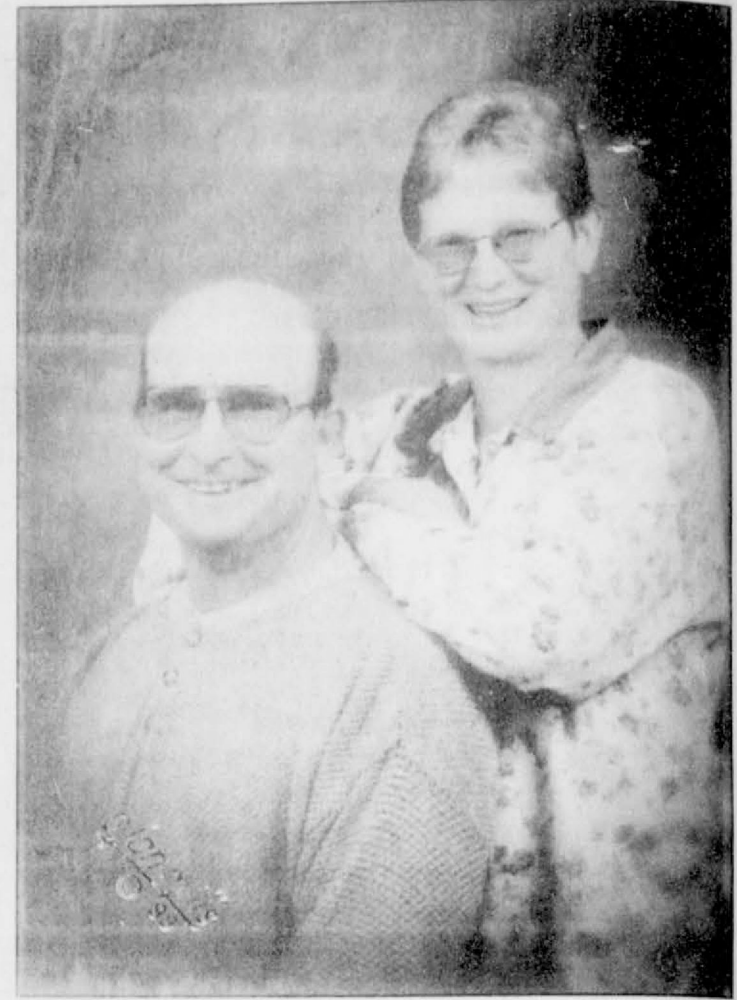

25th Wedding Anniversary

Richard and Arlene Paschel of Elkhart, Kan., celebrated their 25th wedding anniversary Saturday, July 28, in Vega. Also celebrated was Paschel's parents' 50th wedding anniversary and his sister's 25th wedding anniversary.

Hosts for the event were their daughters, Sara and Karen, both of Lawton, Okla., and Denise of Elkhart, Kan.

Paschel married the former Arlene Koch on Jan. 30, 1976, in Umbarger. The couple previously resided in Hereford, Dalhart and Spearman. They have lived in Elkhart for nine months.

Paschel is a pivot salesman.

Sunray Lions Club To Host 33rd Annual Sunray Funday

Come and join the fun at Sunray Funday in Sunray, Texas August 18th, 2001. The parade starts at 10:00 AM at the Bobcat Football Field.

"Pokey" the Clown will be here to make sure all the children have fun with the JR. Ranch Rodeo. Children can ride in the parade with "Pokey" for \$1.00; they need to meet him at the corner of 9th and Highway Avenue at 9:45AM.

The Lions Club will be serving Bar-B-Q cooked by the "Beast," Moore County's longest rural mobile cooker. The members of the Lions Club made this from pipe and other stuff to cook our briskets on it. It cooks at least 2400 pounds of meat in less than 12 hours. (We will also have T-Shirts for sale with a caricure of our "Beast" drawn by well known artist Manuel Franco.)

The Bar-B-Q will begin at 11:29 AM and will go till 1:02 PM. When you buy a Bar-B-Q ticket you get your name in a drawing for a 32" Color RCA TV.

The Stick Horse Auction will start at 1 PM followed by the JR. Ranch Rodeo, three legged race, turtle race and sack race.

For more information call Jerry Erenson at 806-948-5591 or Bruce Broxson at 948-4128.

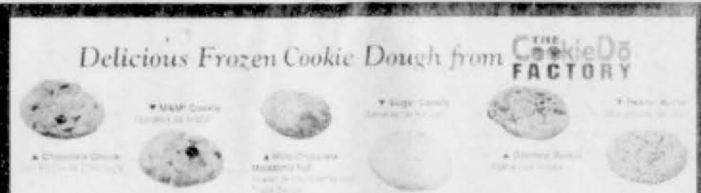

Need a quick dessert, after school treat, or just an easy, convenient plate of cookies to munch?

Kids' Korner, Inc. is selling frozen cookie dough. Choose from 6 yummy flavors: Chocolate Chunk, M&M, White Chocolate Macadamia Nut, Sugar, Oatmeal Raisin, or Peanut Butter.

Dough comes in 3 lb. reusable plastic tub, makes 6-8 dozen cookies and takes 10 minutes to bake.

Makes delicious cookies and dough keeps 3 months in the fridge or 6 months in the freezer. A great value at \$10.00 per tub. Hurry--Sale ends August 17th. Call Paige Burgin (659-3399) or Kids' Korner (659-3179, ask for Sam) to place an order or for more information. Thanks to everyone for their support.

TE CLINIC

1221 N. May • P.O. Box 1948 • Guymon, OK 73942
(580) 338-1580

HIANTO T. TE, M.D., F.A.C.S., S.A.G.E.S.

- Certified American Board of Surgery
- Society of American Gastrointestinal Endoscopic Surgeons
- Laparoscopic Surgery
- Gastrointestinal Endoscopy

DEBBIE CARVAJAL TE, M.D., F.A.A.P.

- Certified American Board of Pediatrics
- Pediatrics (Infant - Child - Adolescent)
- Endocrinology - Diabetes
- Thyroid

18⁺ Get in the SWING of THINGS

Spearman Chamber of Commerce
3-PERSON WORST BALL TOURNEY
Saturday, August 11
Hansford County Golf Course
8:30 & 2:00 Tee Times
\$30 per person + cart

Hole-in-One Prizes Include:
2001 Impala from Prairie Motors
Vacation Package
CD-DVD Player
Set of Golf Clubs

For more information, call:
Hansford Golf Club - 659-2233
Justin Boyd - 659-3875
Gina Gillispie - 659-5555

Bridal Registry

Carrie Pearson & Trey Clark - September 1st
Brittini Beedy & Phillip Sanders - September 15th
Stacy Gardiner & Eric Hunzeker - September 15th
Amy Priem & Ross Jarvis
Jolene Turtle & Junior Ortega
Tara Shapley & Chad Gardiner
Kelly Goodman & Franklin McDonough
Candice Pipkin & Jeremy Sutterfield

Celebrate
Gifts for all your celebrations!
203 Main St. • Spearman, TX

(806) 659-3350 1-800-663-8026

Mr. and Mrs. David Tomlinson request the honour of your presence at the marriage of their daughter

Tara Ruth Shapley
to
Chad Raymond Gardiner

on Saturday, the eleventh of August
Two hundred and one
at six o'clock in the evening
United Methodist Church
506 Broadway, Gruver, TX
Reception following at The O'Loughlin Center
502 Brandt, Spearman, TX

For The Bride & Groom

Come by and let us help you set up your special gift table

Couples Currently Registered

Carrie Pearson & Trey Clark - September 1
Brittini Beedy & Phillip Sanders - September 15
Stacy Gardiner & Eric Hunzeker - September 15
Amanda Vitela & Shane Vela
Kelly Goodman & Franklin McDonough
Candice Pipkin & Jeremy Sutterfield

Gordon's DRUG

314 Main 659-2141 Spearman, Texas

Among The Neighbors

by Helen FISHER

On July 25 Carolyn Davidson and Freddie Largent drove to Amarillo and brought a guest, Gertrude Archer. Gertrude, a life-long Spearman resident has lived at the Craig facility for four years. Since her eye sight is impaired she no longer drives. She visited old friends here until the first of the month. She was welcomed at the Hansford Manor where she enjoyed many friends at the monthly birthday party.

Her brother, Freeman Barkley, another life-long Hansford resident, also resides there and also has such poor eyesight that he no longer drives. It is hoped that both can attend the 100th anniversary of the First United Methodist Church here this month.

An item of interest--the oil and gas report shows six new gas wells completed this spring in the western part of Hansford County--in addition there were two new intentions to drill.

Much sympathy is expressed to the family of Wanda Shields, 58, Wanda, a much liked and appreciated member of this community, was a long time employee of Lowe's Marketplace. Her cheerful and accommodating association was sorely missed from the first day of her absence and will be for a very long time.

Her services and interment was at Dumas. Sympathy is expressed to her husband, Herb, and others of her family.

Martha and Jim Jones, with Jacob, Savannah and Rebekah enjoyed a fascinating trip to Hawaii the last two weeks in July. They were accompanied by Martha's parents from Lorenzo, TX.

After a smooth flight they spent the first week on the island of Oahu, and the second week on Maui. Among the many new and fun activities were parasailing, swimming near the beaches, a long car trip to places of their choosing, seeing a volcano, pineapple plantation, a detailed tour of the Polynesian Cultural Center. They also attended a Luau-with hula dancing and other exhibitions.

The entire trip was entertaining, educational, and will be long remembered.

Virginia Head and Elizabeth Carr of Pampa returned from a week-end in Cloudcroft, CO. They attended the family reunion of their mother's family--the Morse family. It was not as well attended as usual. They were pleased the weather was cool with rain.

R.L. McClellan proudly announces the arrival of his first great grandchild, a son born to Travis and Evelyn McClellan of College Station. Nathaniel Roy weighed 8 pounds, 3 ounces, when he arrived at Bryan, TX on August 3, 2001. His paternal grandparents are Bill and Sheri McClellan of Port Lavaca, TX.

On Thursday, August 2 a group of 15 alumni from the Spearman High classes of 1936-37 and 38 met at Ivys for a reunion. Present were R.L. McClellan, Mary Fern Terry, Rue Sanders, Carl and Peggy Archer, Nolan and Helen Etter Holt, Ralph and Johanne Blodgett, Hazel Jenkins Brooks, Amarillo; Mr. and Mrs. Harlan Terry, Paris; Elizabeth Carr, Pampa; Dudley and Doris Kirk Saver, Lubbock.

Reminiscences brought to mind some of their teachers who left indelible impressions on these students was Ed Sybil Graham. She married a local banker, Haden Hensley and they moved to Texoma where he died. R.L. managed to locate her now living in Albuquerque. He reached her by phone and they had a good visit. Her mind and memory are sharp and she well remembered him and other classmates.

Stella Cummings is back from a two weeks stay down state. She feels almost caught up with talking and listening to her sisters and her brother. He lives in Richardson and the sisters in Dallas, Gainesville, Mesquite and Arlington.

A new experience has just begun for Sonya Tindell as she opens her teaching career in St. Francis, SD. The school is on the Lakota-Sioux Indian Reservation, and she will be teaching middle school math and science. St. Francis is 580 miles from Spearman.

Sonya is a graduate of Spearman High and received her degree in education at Panhandle State University this past spring. Her parents are Judy and Rusty Tindell.

Best wishes go with Sonya as she undertakes this challenging opportunity.

Many are the friends of Louise Vanderburg who have been concerned about her since the report of her broken hip was received.

Louise lives in the assisted care Park Place where she fell in her residence a few weeks ago and broke her hip. She was taken to Baptist St. Anthony's Hospital and recovered without complications. She is now in L.H.C. for rehab. Her daughter, Linda Davis, who is with her often, reports that she is making good progress, is cheerful and upbeat. That is characteristic of Louise, and all here extend best wishes for good health.

Mrs. Jane Simpson, of Nashville, TN, the mother of Carolyn Cummings, flew from Dallas to Amarillo last Wednesday. She had been visiting her son there, and on her birthday (July 31) she was presented with her first great-grandchild. Garrett Cade Simpson was thoughtful enough to arrive on her birthday.

Sunday Carolyn took her mother and Mrs. Stella Cummings to see Lone Star Rising at Lake Meredith. They were much impressed by the spectacular show.

Mrs. Simpson will return to Dallas before going to her home in Nashville.

Dora Lee Jarvis returned the middle of last week from a ten day stay in Schuylkill Haven, PA. She accompanied Louise fraught of Amarillo and they were guests in the home of Louise's daughter, Jeanne and Fred Howard.

They went to attend the wedding of Jacob Howard, grandson of Louise. It was the first trip of Dora Lee to that part of the country and on their tours in the area, she found the contrast between that and the prairies extreme.

The newly-weds left on their honeymoon and the senior Howards left on a trip to Scotland, so the Texans returned to the Panhandle.

Weather for week of July 30th through 7 a.m. August 6th: the highest temp was on the 2nd at 105 degrees; low on both August 4th and 5th at 69. No moisture.

The Gruver Grapevine

by Harletta Carthel

New Student Registration Set
Students new to the Gruver school system should register between the hours of 8:30 a.m. and 3:30 p.m. on Friday, August 10. Registration will be held at the elementary and junior high at that time.

High school registration for new students will be held on Monday, August 13th. Gruver High School students may pick up their schedules at the following times on August 13: Seniors - 9 a.m., Juniors - 10 a.m., Sophomores - 11 a.m., Freshmen - 1 p.m.

Students need to bring their birth certificates, social security cards, immunization records, and latest report cards and withdrawal from the previous schools.

Meet Your Teacher
Elementary parents and students are invited to a "Meet Your Teacher" time from 10:30 - 11:45 a.m. in the elementary building. Classes will be posted in the entry, and parents may bring bulky supplies and take them to their child's classroom.

The event will end with a hot dog cookout at noon. Elementary principal Diane Brown encourages all to attend.

Football Drills Kickoff
Thirty-eight high school athletes reported for the first day of workouts on Monday, August 6, according to Coach Douglas Frick.

That number is down 10 from last year's first day total.

The Hounds have only four returning letterman, seniors Kade Carthel, Zack Christian, Israel Azarte, and Ryan Abernathy, with Carthel being the lone defensive and offensive starter.

100 Cycle Broken
July 30 was the last day a high of 100 degrees or over was recorded by the city of Gruver. In all, there were 15 days in July which hit or exceeded the century mark.

Highs for August have been 98 degrees on August 1, 2, and 3, with 97 reported on August 4 and a "cool" 96 on August 5.

Get Well Wishes
Skeet Ellison recently suffered a hairline fracture of her pelvis in a fall at her home. She is doing well and looks forward to being released from Guyton Memorial Hospital in one week.

Following her dismissal, she will recuperate in the home of her daughter, Jo Linda Wilson of Dalhart.

Gaylord Cook was admitted to Hansford Hospital on Saturday where he is being treated for pneumonia.

GISD Board Meets
Meeting in regular session on Tuesday, August 7, the Gruver ISD Board of Trustees considered pay scales for teachers and auxiliary staff members. They also set supplemental teacher pay, athletic increments, and pay for substitute teachers. Consideration was given to co/extra curricular stipends, paraprofessional cost, and concession stands.

In other action, the group considered free tuition for transfer students, health insurance district contributions for employees, and the approval of the budget for the Hansford Appraisal District.

Members also considered a resolution to appoint directors to serve terms of the Board of Directors of the Hansford Appraisal District from nominees Mark Irwin, Jon Jarvis, and Ginger Turner.

In executive session, the board discussed teacher employment and personnel assignment.

In open session, members received the adjuster estimate from the Texas Association of School Boards on storm damage to the activity center on June 28.

Discussion items included the accelerated reading grading system for grades 5-8, summer

school, student code of conduct, and the finance report.

Yards to Note
Yards mentioned by Gruver residents this week include the yard of Rick and Cathy Barkley. Three large metal sculptures of yuccas welded by Rick are featured on the northeast portion of the lawn.

Brown-eyed susans are in full bloom in the yard of Teresa Weldon on Broadway Street.

Beware of Speed Limit
Travellers between Gruver and Spearman on Highway 15 should be aware of the current 60 mph speed limit.

According to sources at the Texas Department of Transportation, the speed limit will return to 70 mph after the striping of the highway is completed. For now, though, drivers should be aware of the decreased speed zone.

Party to Honor Harris
A 90th birthday reception for J.C. Harris has been set for Sunday, August 12, from 2-4 p.m. in the fellowship hall of the Gruver Methodist church.

The community is cordially invited to the party to honor Gruver's first graduate, former mayor, and all-around good guy.

Machine Quilting and Monogramming available at Jo's This 'N' That
214 Main St. • Spearman
659-3999
Personalization & Custom Computer Designs Available

Panhandle Diner & Deli

217 Main Street • 659-3864 • Spearman, TX

Daily Lunch Specials

Full Menu Available Anytime
Coconut, Chocolate & Lemon Meringue Pies

Monday-Saturday, - 8 a.m.-8 p.m. • Sun. - 11 a.m.-2 p.m.

YOU CAN'T AFFORD TO WAIT!

- *Land Home available in your area
- *Interest as low as 7.25%
- *0 to 5% down
- *Full two-year warranty
- *Permanent Foundations
- *Full Tape and Texture available
- *Less than perfect credit? No Problem
- *Trade-ins welcome
- *Home prices start as low as \$265⁰⁰ per month



8301 Canyon Dr.
352-5900



5025 Amarillo Blvd.
at Eastern, Se Habla Espanol
376-8440

2001 SUMMER CLEARANCE SALE

221 MAIN ST, SPEARMAN, TX 806-659-3426 SALE PRICES GOOD FROM AUGUST 3-11

STORE HOURS: MON-SAT. 9:00-6:00

ALL MEN, WOMEN, & BOYS SUMMER CLOTHING

30% OFF

ALL CRUEL GIRL JEANS, SHIRT, & SHORTS

30% OFF

CINCH JEANS \$32.95

SALE MENS LEVI JEANS 550 - 560 501 PREWASH

WRANGLER 20X JEANS & 22MWZ JEANS \$24.95

ASSORTMENT OF BOOT & SHOES; DR. MARTEN, BASS, DEXTER, ADIDAS, RED WING } **30% OFF**

STRAW HATS 30% OFF

DR MARTEN BOOTS, SHOES---\$99.00 SANDALS-----\$79.00 KIDS SIZE/ 3-5 /-----25% OFF

ADIDAS SHOES 25% OFF

ALL RED WING BOOTS **10% OFF**

OUR ALREADY DISCOUNTED PRICE

COME SEE OUR NEW LINE !! " TOMMY HILFIGER " ITEMS NOT ON SALE

Superintendent's Corner

by Rodney Sumner, Spearman ISD Superintendent

Nothing brings back memories of school to me like the many sounds from my youth. Like the hoorays echoing through the schoolhouse on the last day of school anticipating the long awaited vacation where I could spend my summer with my friends and play to my heart's content. Almost like it was yesterday, I can still hear the crack of the bat at little league games and the splashing of the water at the city pool during one of those long, hot summer days. As the summer came to an end it was time to start thinking about going back to school.

At first, I did not look forward to going back to school. I guess somewhere in my youth I wanted the endless fun and moments in the sun to last forever. School starts next week "Oh Mom, I need to get my school supplies and new clothes for the first day." The thought of getting something new always brought me excitement and helped draw me from dwelling on the past summer to focusing on going back to school to see the many friends that I had missed all summer. It didn't take much!

School was much simpler then. A few pencils, Big Chief paper, a folder or two and you were ready for the first day. Oh yeah, don't forget the glue, scissors and multicolored construction paper for all the different art projects that you were going to do throughout the year. Clothes were also much different. A new pair of Keds tennis shoes and two pairs of blue jeans were all that it took to get you through another school year. As I said before, life was much simpler then. Everyone wore the same type of tennis shoes and they didn't cost over \$100 like tennis shoes cost today. It appears to be, if my memory is not fading, that school wasn't a competition for me to show off my own possessions. It was not a statement on who I was or my parent's status in the community. Good or bad there was more conformity then.

Like most of you, I too, now have children in school. I want for my kids those same feelings and experiences that I remember about my school. School then was fun and was a place to be with my

friends. It was a place to see what surprise our mothers put in our lunch boxes each day. It was a time and place to explore our feelings, cultivate new relationships, and learn about all the many mysteries awaiting us out in the big world. I think the world, too, was much smaller then. We didn't tank about globalization and a world wide economy. We had big dreams but most often those dreams didn't leave our backyard. School was a place where everyone was equal. A place where everyone had the same chance to succeed it all depended on what effort you were willing to give.

It was those efforts and dreams that have brought us where we are today. VCR's, microwave ovens, personal computers are all by-products of my generation. It was our goal to make life simpler and to have more time to enjoy the pleasures of life. All I can say is that when I was a kid it seemed that summer lasted forever, today it is gone before you know it. We may have more conveniences but I don't think life is any simpler.

In the school business we use the jargon that it is our mission to prepare our students for 21st century. Wow - I wonder if that was a mission in the schools forty years ago when I was a student. It is mind boggling that we can prepare a student for something that we can not even imagine might exist. Today we must have the same goal as school had back then and that is to prepare our students to be independent thinkers and problem solvers. My generation may not be perfect, but we asked questions and attempted to solve those problems that perplexed society. It will not be long before another generation will take the reins and will attempt to do what we failed to accomplish. As I look to that day, I do so with excitement but with also with regrets that we were unable to do all that we had dreamed.

I guess this article is not your typical welcome back to school article. I hope each one of you can resurrect the same feelings and emotions that have been stored away in your memory and think about all those children returning to school this fall. They, too, are having the same feelings that you

once had. Next time you go shopping and you see a mother shopping for back to school clothes for her children or see the row of school supplies at the store, remember that school is back in session. A new beginning, a time of endless possibilities and a time to dream of what was and is still to be.

I thank God that I am still in school. For me it will make 38 years if you count 13 years attending school and 25 in the business. I look forward to this school year like I did forty years ago. I have a little anticipation for the unknown but also I am excited. I guess in some ways all this keeps me young. In some ways it has allowed me to keep those memories and emotions from fading. What I do and what our teachers do is more than a job but rather it is a profession. It is a calling to remember the past and look forward to the changes that the future holds. I hope this year will be a special one to you. Whether you are a student returning to school, a parent sending your kindergarten age student off to school for the first time, or just someone reflecting on life, rest assured that we will continue to strive to provide our students with the very best to help them be all that they can be.

White House Appoints Cazares



Cody J. Cazares

WASHINGTON, DC - The Bush Administration recently appointed Cody J. Cazares to a 120-day stay at the U.S. Department of Labor to assist in event planning throughout the summer.

The Labor Department's first big event since the Bush take-over last January, which Cazares helped coordinate, was the 21st Century Workforce Summit held June 20th. The summit, which launched Labor Secretary Elaine Chao's initiatives designed to help workers

find jobs, was kicked off with a breakfast hosted by Federal Reserve Chairman Alan Greenspan. The summit was the who's-who of government and business attended by President George W. Bush, Microsoft CEO Steve Ballmer, CEO of Marriott International, Inc. J.W. Marriott, Jr., Wal-Mart President H. Lee Scott, and several others. Secretary Chao moderated the morning session of the summit and ABC News' Cokie Roberts moderated the afternoon. Cazares was able to catch up with the President after the event since the two had not seen each other since he took office last January.

"It was really good to see the President. I hadn't seen him in a while so it was good to work on an event for him! He even put in a good word for me with my boss, Secretary Chao, and that's always a good thing," Cazares said with a smile.

Cazares also recently visited the White House where he saw President Bush off on Marine One as he departed for Camp David. The President was to meet with the Japanese Prime Minister over the weekend. With several visits to the White House, Cazares has been able to catch up with several of his old friends from his days working as a staffer on the Bush Campaign.

"I guess it hasn't quite sunk in yet that my boss is now the President of the United States. It is such an honor to be a part of all of this. I am so proud of what the President, as well as all my friends at the White House, is doing for our country," said Cazares.

Cazares has met with several Members of Congress over the summer, including close friend U.S. Congressman Pete Sessions (R-TX). Sessions, whose father, former FBI Director William S. Sessions is also a close friend of Cazares, is in his fifth year in office from Dallas. The two discussed a possible visit to Cazares' school, Baylor University. Cazares also met with U.S. Congressman Adam Putnam (R-FL). Putnam, at age 26, was overwhelming elected to Florida's congressional district last year and is currently the youngest Member of Congress. The two discussed obstacles that Putnam has faced and will face in the future due to the fact that he is so young.

Cazares will attend the swearing-in ceremony of the new FDIC Chairman, Don Powell of Amarillo, before returning to West Texas briefly in August. Cazares then returns to school at Baylor University in Waco where he majors in Political Science.

Are You A Victim of Domestic Violence, Sexual Abuse or Assault . . . Physical, Emotional or Sexual?

Call Toll Free
1-800-753-5308

We can see individuals from Hansford County anytime upon request. Call 435-5008 or 1-800-753-5308 to set up an appointment in Hansford County. We operate a safe place for victims and their children to stay in times of crisis.

Panhandle Crisis Center
Serving Hansford, Lipscomb & Ochiltree Counties
317 S. Main • Perryton, TX
Memorials Accepted

MARY KAY
Beauty Consultant
Leann Gillaspie
659-3889
America's best selling brand

Cline Custom Application
For All Your Farming Needs
Listing • Cultivating • Finishing
Cell: 898-2563 Home: 659-2455
PO Box 807 • Spearman, TX
geline@arn.net
Grady Cline

MAKE A DIFFERENCE

We take pride in our Facility and Staff. We hire only those who take pride in their work and who enjoy caring for the elderly.

Hansford Manor has openings for RN's, LVN's, CNA's all shifts, full time and part time.

Hansford County Medical District offers an excellent Benefits Package: Health Insurance, Life Insurance, Retirement, Paid Vacation, Sick Leave, Holidays.

DO YOU HAVE WHAT IT TAKES TO WORK ON OUR TEAM?

Apply at 707 S. Roland, Spearman or contact Kim Blevins RN/DON or Sharon Sutton RN/DON at 806-659-5535 EOE

Retired Jewelry Sale

222 S. Main 721 W. 7th.
Perryton, Texas 79070 Spearman, Texas 79081
806-435-2495 806-659-3566

30 - 70% Discounted Savings
Everything is priced to "Retire" Sale.

Selections Are Limited

We Specialize in One of a Kind Pieces.

HURRY!
Sale Ends Saturday!
Choice \$75
Now in Progress -



AUCTION

CROWL FARMS

Thursday
AUGUST 16
2001 - Starting Time: 10 a.m. CST

For more information, call Olan Crowl - (806) 878-2269

- TRACTORS, COMBINE & HEADERS**
- 1 - 1995 JD 8400 Diesel Tractor MFWD PS Cab, Air, Htr, Rdo, Wts, 4 Hyds - 5000 Hrs 18.4x46 Duals
 - 1 - 1993 JD 4960 Diesel Tractor MFWD PS Cab, Air Htr, Rdo, Wts - 4 Hyds - 18.4x46 Duals - 6800 Hrs
 - 1 - 1983 JD 4850 Diesel Tractor PS Cab, Air, Htr, Rdo, Wts, 18.4x42 Duals
 - 1 - 1979 JD 4640 Diesel Tractor PS Cab, Air, Rdo, Htr, Wts, 18.4x38 Duals
 - 1 - 1978 JD 4640 Diesel Tractor PS Cab, Air, Rdo, Htr, 18.4x38 Duals
 - 1 - 1967 JD 4020 Diesel PS w/Cab, & JD 280 Front-end Loader
 - 1 - 1991 JD 9600 Diesel Combine, Cab, Air, Htr w/JD 930 - 30' Header & Bat Reel
 - 1 - 30' Hume Reel
 - 1 - JD 844 - 8 Row Cornhead
 - 1 - JD 655 A/6 Row - Row Crop Head
- HAY EQUIPMENT & HIGH BOY TRACTOR**
- 1 - Hesston 6610 Diesel Swather, Cab, Air 16' Cut (Needs Hyd. pump)
 - 1 - NH 855 Round Auto Tie-Wire PTO Baler
 - 1 - Ford 540 Small Square PTO, Wire Baler
 - 1 - Hagie - 470 Hi Tractor - w/Industrial Ford V4 Engine Rope Wick
- LIVESTOCK ITEMS**
- Several Round Bale Feeders
 - Several Bunk Feeders
 - Several 1/2 Barrel Feeders
 - 1 - 50-60/Bushel Bin Feeder w/12 Volt Motor & Auger
- FARM EQUIPMENT**
- 1 Krause Landsman XT 30' Folding Disc, w/Rakes, Sweeps - Choppers
 - 1 - JD 400, 4 pt, 30' Rotary Hoe
 - 1 - JD 7100 Maxe-Merge Double 8 Row 40' Folding Planter w/Kinze Milo & Corn Pickup Fingers
 - 1 - Hutch Maste: 26' Folding Tandem Disc
 - 1 - JD 11 Shank V Ripper w/Gauge W/HS
 - 1 - Reynolds Tool Bar 9l Row w/Shanks, Sweeps & Drags
 - 1 - Lilliston 4x8 Bar 8 Row 40" Rolling Cult.
 - 1 - Lilliston 3 Bar 8 Row 40" Rolling Cult.
 - 1 - Roll-A-Cole 30' Tool Bar w/Shanks, Sweeps, Rod Weeder Dual Gauge W/HS
 - 1 - Bigham Bros. 30' 8 Row 40" Disc Beder & Fertilizer Rig Gauge W/HS & Markers
 - 1 - 30' 8 Row 40' Tool Bar Lister Fertilizer Rig w/ANDS & Phosphate Set Up
 - 1 - 3pt Double Row 8 Row 40" Flute Feed Planter
- 1 - JD 940 - 16' Cut Hyd Land Leveler Trailer**
- 1 - Hamby Bar 2/3 Shank Ripper - 3 pt.
 - 1 - Bigham Bros. Tool Bar 8 Row 40" w/Shanks, Sweeps - Rod Weeder
 - 1 - Rhino 3pt G 1310/4 Row, 4-Row Shredder-Solid Tires
 - 1 - 6-Row 3pt. Cult Packer
 - 1 - King 21' Offset Disc w/Good Blades
 - 1 - King 18' Offset Disc w/Good Blades
 - 1 - Krause 30' mod. 4991 Rolling Tandem Disc
 - 1 - Bushhog - Lilliston 8 Row 40" 3 pt Rolling Cult
 - 1 - JD 16' Offset Disc Good Blades
 - 1 - 30' Tool Bar Fert. Rig w/Shanks & Openers
 - 1 - Tye 30' 8" SPC 3 pt Big Box Drill Press W/HS
 - 1 - IHC 500/6 Row Air Planter w/Markers
 - 8 - Sets of Noble Rakes
 - 1 - 3pt 12' Tool Bar
 - 1 - Tye 20' 8" Spc. Grain Drill, Press W/HS
 - 1 - 15'x20' Drag Float
 - 1 - Krause Plow Frame
- FERTILIZER NURSE TRAILER UNITS & GRAIN AUGER**
- 2 - 1000 Gal. Anhydrous Fertilizer Tanks on Trailer
 - 1 - Mayrath Grain Auger w/Gas Engine
 - 1 - Electric 5 Hp. Motor & Cord f/Grain Auger
 - 2 - Grain Fill Augers w/12 Volt Motors
 - 1 - Wiley Chemigation Unit 65 Gal. Hydroflo

- IRR. PIPE - MOTORS**
- GEAR HEADS**
- 30 - Joints 8"x20" Alum Gated 40"
 - Butterfly Gates
 - 100 - Joints 7"x20" Alum Gated 40"
 - Butterfly Gates
 - 26 - Joints 7"x20" Alum Gated 40" Screw Gates
 - 45 - Joints 10"x30" Alum Gated 40"
 - Butterfly Gates
 - 24 - Joints 10"x20" Alum Gated 40"
 - Screw Gates
 - 46 - Joints 10"x30" Alum Gated 40" Slide Gates
 - Several Hydrants Various Sizes - T's, L's, Plugs
 - 1 - Amarillo 150 HP 3-4 Gear Head
 - 1 - Amarillo 125 HP 6-5 Gear Head
 - 1 - MM 800 Engine - Good
 - 1 - MM HD 800 - Good
 - 1 - Cummins 855 Irr. Engine - Good
 - 2 - IHC 605 Engines (need work)
 - 1 - IHC 466 Engine (for parts)
 - 1 - Fort 6 Cyl. Engine Tail Water Pump
 - 1 - Cent. Pump & Cooling Coil
 - 1 - Lot Parts f/3406 Cat (Pan & Motor Parts) Starter Heads - Crank
 - 1 - Lot Parts f/4 Cyl. MM Engine
 - 1 - Lot Several Junk-out Engines for Parts of Salvage
 - 1 - Lot Parts f/605 Engines
- TANKS**
- Several Poly Tanks - 110 Gal-200 (Gal)
 - 1 - 100 Gal Fuel Tank w/Vac Pump
 - 1 - 550 Gal Fuel Tank on 4-Wheel Trailer w/12 Volt Pump
 - 1 - 550 Gal Anhydrous Tank f/Tractor Mount Fits 4860-4850 Tractors
- SHOP TOOLS & EQUIPMENT**
- 1 - Lincoln SA 200 Portable Welding Unit on Trailer
 - 1 - Electric Arc Welder
 - 1 - Lot Hand Tools
 - Several Tool Boxes Cross Bed & Side Mount
 - 1 - Shop Heater
- MISC. & UNCLASSIFIED**
- 1 - 3pt PTO Hyd Cement Mixer
 - 2 - Pickup Headache Racks Saddle Tank Frames
 - Large Lot Planter Parts - Comb. ne Parts Sweeps, SHanks, Colters, Clarnps Rolling Cultivator Parts
 - 1 - Lot Disc. Blades
 - 1 - Set Snap on Duals 18.4x34 Barrel Rack
 - 1 - Lot Stabilizers
 - 1 - set 20' Metal Ext. Sides f/Truck Bed
 - 2 - Sets Hyd. Markers
 - 1 - Portable Cement Mixer w/Electric Motor
 - 2 - Twin Disc Clutches
- TRUCKS - PICKUPS**
- 1 - 1981 IHC Transtar 11 CO Diesel Truck Tractor, 350 Cummins - 10sp, Twin-Screw Tandem
 - 1 - 1977 GMC 6500 Grain Truck, 366 V8/5sp/2sp - Tandem w/22' Bed & Hoist
 - 1 - 1976 GMC 6500 Grain Truck, 366 V8/5sp/2sp Tandem w/22' Bed & Hoist
 - 1 - 1972 GMC Diesel Truck Tractor, 671 Detroit Tandem Axle
 - 1 - 1957 Chev. Grain Truck - 327 V8, 4sp/2sp - w/Metal Bed & Hoist - Clean
 - 1 - 1991 Ford F-150/V8, Auto, LWB Pickup
 - 1 - 1988 Ford F-250/V8, Auto, 4x4 Flatbed Pickup
 - 1 - 1987 Ford Ranger STX - 5sp Pickup
- TRAILERS & GRAIN CARTS**
- 1 - 1972 American 40' Convertible Hopper Bottom Grain Trailer - 11R 24.5 Rubber
 - 1 - Shop Made 30' Tandem Axle Trailer Flatbed
 - 1 - WW 16' Tandem Axle Stock Trailer
 - 1 - Single Axle High Boy Trailer
 - 1 - Tandem Axle Trailer Chassis
 - 1 - Shop Made 26'x8" - 3 Axle Flatbed

Reagan & Brown Auctioneers - (806) 244-6776
Bob Brown (TXS-058-007442) - (806) 244-4038 - (Night)

Back To School

Ten Tips to Get in the Swing of Studying

Before homework and tests overwhelm you, put these study tips into practice:

- Get enough sleep! A rested mind is a sharper mind. Eight to 10 hours of sleep a night will aid both attention span and concentration.
- Schedule study/homework sessions for the same time each day. A consistent schedule makes it easier to establish study time as a daily habit.
- Choose a quiet, comfortable place for study where basic supplies, such as paper, sharpened pencils, erasers, scissors, dictionary, etc., are handy. Again, consistency is helpful. Turn off the television and any loud music.
- Use a calendar or planner to keep track of daily assignments.
- Don't procrastinate! Begin working on assignments the same day they are given, even if it's just to break the assignment into steps and set deadline dates for each task.
- If you get bored, switch to another subject/task for a while.
- Take short breaks every 30 to 60 minutes (the older the student, the longer he/she can go between breaks).

First Days

Amy Gibbons, instructor of early childhood education, suggests that a little preparation will help kids and their parents get ready for the new school year. "Start by getting the kids back in the habit of going to bed earlier. If you don't, that first morning is going to come awfully early."

Whenever appropriate, encourage children to do their homework independently. - Eat healthy meals and snacks. Just as with adequate sleep, nutrition can influence performance.



LITTLE SCHOOL PREZCHOOL

Quality Time Spent With Your Child

HAVE FUN LEARNING

Kindergarten READiness Skills

Crafts • Games • Music • Storytime

2 year-olds - once a week • 3-5 year-olds - twice a week

To pre-enroll, or for more information, call
Donna Trantham at 659-2046

State Certified

Have A SAFE YEAR

As the year begins, don't forget these simple bus-safety tips!

1. Stay quiet, so the bus driver can hear traffic.
2. Always keep your hands inside the bus.
3. Wait until the bus comes to a complete stop before climbing on or off.
4. Check carefully for traffic when crossing the street near a bus. Obey your driver at all times.

Berry Cleaners, Inc.
Phone (806) 659-3122
207 Main Street
Spearman, Texas 79081

Serving Hansford County with Low and Affordable Professional Dry Cleaning

Safety After School

Many kids spend some time before or after school home alone. Whether it's just a few minutes or a few hours, there are things those kids should know.

- Have set times to call your parent(s) to make sure everything is OK.
- Organize at-home activities to keep from getting bored.
- If someone calls, never tell them you are home alone. Take a number so your parent(s) can return the call.
- Never open the door to a stranger. If you are nervous about the stranger, call a neighbor or nearby adult.
- Don't use appliances or sharp knives without permission.
- Do not enter the house if the door is open or a window is broken.
- Go to a neighbor's house and call the police or your parent(s).
- If there is a fire or you smell smoke, leave the house immediately. Go to a neighbor's house and call the fire department.

Most importantly, talk to your parent(s) about what you should do in certain situations. That way, if the power goes off or your pet gets hurt, you'll know what to do.

C.O.'s Supply

421 W. Kenneth • Spearman, TX
659-3781

Subscribe to the Reporter-Statesman.
Call 659-3434 for details.

Back-To-School Bargains

FNB is now offering loans with low payments and great interest rates for back to school expenses. See your personal loan officer for details!

All loans are subject to credit approval

member FDIC

First National Bank
729 West 7th Street
Spearman, Texas 79081
(806) 659-5544 • 800-583-4196

"The bank that always puts you first."

SAVE

On School Supplies

Come in and check out our large selection of school supplies!

- Paper
- Rulers
- Crayons
- Banners
- Markers
- Binders
- Lettering
- Computers
- Backpacks
- Watercolors
- Pencil boxes
- Desk Lamps
- Colored Pencils
- Notebook paper
- Spiral Notebooks
- Laptop Computers
- Construction Paper
- & Much, Much More!

We also have a large selection of Teacher's Supplies!

RadioShack FRANCHISED DEALER STORE

CELLULARONE Authorized Dealer

Perryton
OFFICE SUPPLY
RADIO SHACK

123 S. Main • Perryton • (806) 435-4812

**Gruver ISD
2001-2002
School Calendar**

Aug. 13-16-Staff
Prep/Student Holiday
Aug. 20-Begin Six Weeks
Aug. 24-Appraisal
Orientation
Aug. 31-Early Out for
Everyone
Sept. 3-Holiday
Sept. 14-Teacher Self Report
Due
Sept. 17-Appraisal Begin
Sept. 28-End of Six Weeks
Oct. 1-Begin Six Weeks
Oct. 3-No Appraisals
Oct. 4- Early Out for
Everyone
Oct. 5-Holiday
Oct. 8-No Appraisals
Nov. 9-End of Six Weeks
Nov. 12-Begin Six Weeks
Nov. 20-No Appraisals
Nov. 21-Early Out for
Everyone
Nov. 22-23-Holiday
Nov. 26-No Appraisals
Dec. 21-No Appraisals/End
of Six Weeks
Dec. 24-Jan. 3-Holiday
Jan. 4-Staff Prep/Student
Holiday
Jan. 7-No Appraisals/Begin
Six Weeks
Feb. 6-No Appraisals
Feb. 7-Early Out for
Everyone
Feb. 8-Holiday
Feb. 11- No Appraisals
Feb. 15-End of Six Weeks
Feb. 18-20-No Appraisals
Mar. 8-No Appraisals
Mar. 11-15-Holiday
Mar. 18-No Appraisals
Mar. 27-No Appraisals
Mar. 28-Early Out for
Everyone
Mar. 29-Holiday
April 1-Bad Weather Day
April 2-No Appraisals
April 10-Teacher Report II &
III
April 15-19-No Appraisals
April 25-Early Out for
Everyone
April 26-Holiday
May 6-8-Summative
Conferences
May 27-Holiday
May 31-Snow Day/Staff
Preparation Day

**Pringle-Morse
CISD 2001-2002
School Calendar**

Aug. 15-Comp Staff
Development
Aug. 16-Teacher's Report
Aug. 17-Work Day
Aug. 20-Begin Six Weeks
Sept. 3-Holiday
Sept. 24-1/2 Work Day
Sept. 28-End of Six Weeks
Oct. 1-Begin Six Weeks
Oct. 22-Student Early
Dismissal (Teacher 1/2 day
P.M. Work Day) 12:30
Dismissal
Nov. 2-End of Six Weeks
Nov. 5-Begin Six Weeks
Nov. 21-Comp Staff
Development
Nov. 22-23-Holiday
Dec. 21-End of Six Weeks/
12:30 Dismissal Teachers &
Students
Dec. 22-1/2 Work Day
Dec. 24-Jan 1-Holiday
Feb. 7- Student Early
Dismissal (Teacher 1/2 day
p.m. Work Day) End of Six
Weeks
Feb. 8- Holiday
Feb. 11- Begin Six Weeks
Feb. 19-21- TAAS Testing
Feb. 25-Mar. 1- Holiday
Mar. 28-12:30 Dismissal
Teachers & Students
Mar. 29-Weather Day
April 1-Weather Day
April 5-End of Six Weeks
April 8- Begin Six Weeks
April 16-19- TAAS Testing
May 3-Student Early
Dismissal (Teacher 1/2 P.M.
Work Day) 12:30 Dismissal
May 10- 12:30 Dismissal
Teachers & Students
May 24- End of Six Weeks/
12:30 Dismissal Teachers &
Students
May 25- 1/2 Work Day

**Spearman ISD 2001-
2002 School Calendar**

Aug. 13-17-Campus Preparation/Staff Development Day
Aug. 20-Begin Six Weeks
Sept. 3-Holiday
Sept. 21-End of Six Weeks
Sept. 24-Early Dismissal at Noon for Staff Development
Oct. 1-Begin Six Weeks
Oct. 22-Early Dismissal at Noon for Staff Development
Nov. 2-End Six Weeks
Nov. 5- Begin Six Weeks
Nov. 20-2 Hour Early Release for Holidays
Nov. 21-23-Holiday
Dec. 21-End of Six Weeks
Dec. 21-2 Hour Early Release for Holidays
Dec. 24-Jan. 1-Holiday
Jan. 2-Campus Preparation/Staff Development Day
Jan. 3-Begin Six Weeks
Feb. 7-Early Dismissal
Feb. 8-Holiday
Feb. 15-End of Six Weeks
Feb. 18-Begin Six Weeks
Feb. 25-March 1-Holiday
March 28-2 Hour Early Release for Holiday
March 29-Bad Weather Day
April 1- Bad Weather Day
April 5-End of Six Weeks
April 8-Begin Six Weeks
April 16-19- TAAS Test
May 3-Early Dismissal at Noon for Staff Development
May 24-End of Six Weeks
May 25-Campus Preparation/Staff Development Day





**Supporting the students
of Hansford County**

Spearman Homecoming September 14th
Gruver Homecoming September 21st

Prairie Garden Flowers

209 Main St. • Spearman, TX
659-2212 • 659-3329

Shawn Tevis
PHOTOGRAPHY
SENIOR PHOTOS

www.shawntevis.com

Shawn Tevis
PHOTOGRAPHY
107 S. Main - Perryton, TX
(806) 435-4560

**Back-To-School
Tips**

prepared by West Texas A&M
Univ. Office of Comm. Serv.

Family Dynamics
That first day of school can be an exciting experience for the school-age kids, but what about those left at home - especially mom? "Many mothers grieve that first day of school and the 'loss' of their baby," Dr. Janice Roberson, associate professor and coordinator of counselor education, said. "They see this as the first major step to independence." And if the child senses mom's sadness, he or she will react to that emotional state and turn that first day of school into a tearful, traumatic experience. Roberson said the situation can be avoided if parents project a positive attitude and prepare the child for a positive experience. For more information about family dynamics, contact Dr. Roberson at jroberson@mail.wtamu.edu or 806-651-2612.

**Our Best Wishes
to Students and Faculty
for a Happy
2001-2002 School Year!**



Gruver State Bank
3 Main Plaza • Gruver, Texas • (806) 733-5061
www.gruverstatebank.com • ATM Machine
Member FDIC



SCHOOL BEGINS SOON!

Remember that children will be walking and riding their bikes to and from school.

The speed limit for Spearman School Zones is 15 mph and is in effect from 8:00 a.m. - 4:00 p.m. on days that school is in session.

Remember to obey the directions of the crossing guard on duty.

Please watch out for children around the schools and at crosswalks. Sometimes they forget!

Please observe the No Parking Zone (7:00-9:00 a.m.) on the west side of Townsend in front of Gus Birdwell Elementary in Spearman.

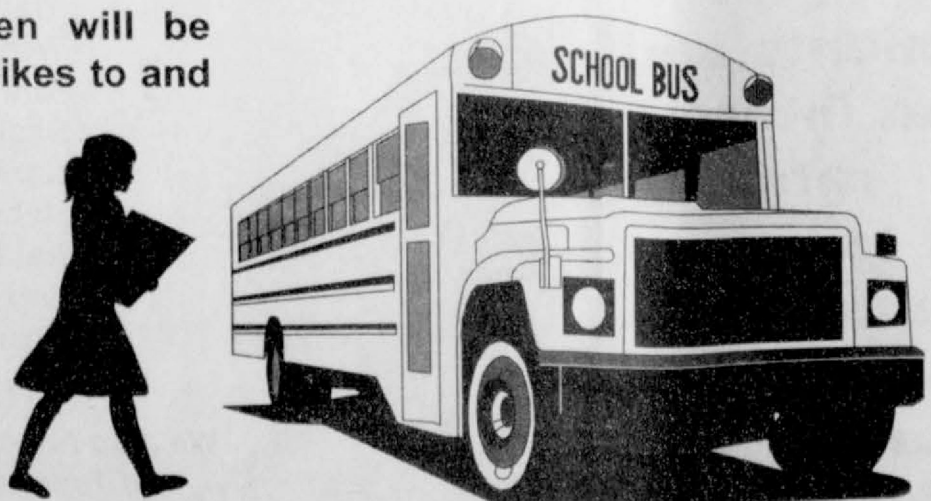

**Judge Gary Ellsworth
Spearman Municipal Court**



**BURGER
LOVERS
PARADISE!**

*Your Favorites Are All
At The Dixie Dog Drive In*

- All Beef Burgers
- Hot Dogs
- Old Fashioned Drinks
- Burrito Baskets
- Frito Pies
- Sundaes
- Ice Cream & Lots More!

DIXIE DOG DRIVE IN





1610 S. Main
435-3512
Perryton, TX

Back-To-School Transition

Back to school time often means changes for children and families: the first day of kindergarten or first grade; new preschools or child care settings; new classrooms and new teachers. Making smooth transitions between home, programs and schools can help children feel good about themselves and teach them to trust other adults and children. Helping children adapt to new situations can ease parents' minds and give them a chance to become involved in their children's education.

How parents can help:

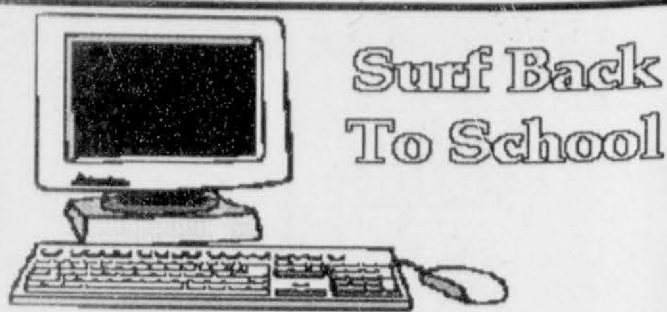
1. Be enthusiastic about the upcoming change. If you are excited and confident, your child will be, too.
2. Prepare yourself. Take note of how your child reacts to separation. If possible, visit the new setting with your child. Introduce your child to the new teacher or early childhood professional in advance.
3. Arrange a playdate with another child from the program, preferably one-on-one, so that your child will see a familiar face when she walks in.
4. Start daily routines that will add to continuity. Let your child become involved with packing lunch or laying out clothes. Also, begin an earlier bedtime several weeks before.
5. Put aside extra time, particularly on the first day, for chatting and commuting together. But remember not to prolong the good-bye. If the child whines or clings, staying will only make it harder.
6. Always say good-bye to your child. Be firm, but friendly about separating. Never ridicule a child for crying. Instead, make supportive statements like, "it's hard to say good-bye."
7. At the end of the work day, put aside your concerns and focus on being a parent.



Surf Back To School

It's time to head back to school, and the Internet can be a study and research help for you. Check out these Internet sites for up-to-date information, ideas and a little fun. You probably will need all three this year.

Fun science. Make science fun with facts about animals, growing your own mold and other great ideas. www.sci.mus.mn.us/sln/ff/nav/thinkingfountain.html

Homework help. Librarians answers questions or give help at this site. It also has a list of favorite sites for you to see and lots of FAQs. www.ala.org/ICONN/AskKC.html

Ever wonder... From animals to presidents to holidays, get answers to all kinds of questions or ask your own at this site. This site links you to the Internet site that has the answers. www.peak.org/~bonwritr/wonder1.htm

Odyssey. Get details on "Odyssey of the Mind." Information includes this year's programs and links to the state Odyssey programs. www.odyssey.org

Newspapers. Link to more than 10,000 media sites and 300 topics from this site. Search by city or state for newspapers, TV stations, maps and more. www.News365.com

News for kids. This site includes editions for third, fourth and fifth and sixth graders. Each includes stories, cool Web sites and a chance to vote on an up-to-the-minute topic. <http://scholastic.com/scholasticnews/>

Virtual classroom. Let this sixth-grade teacher take you through subjects he has taught. Travel through World War I and II, Southeast Asia or the conflicts in the Middle East. Links to many sites help with homework. www.mrdowling.com/

Geography. Choose a region, then choose a country for maps, information, facts and history about the country. www.lonelyplanet.com/dest/

Got a question? Any question? This site includes a "Kid's Almanac" with subjects and a homework center. Find answers to questions that have already been asked or ask your own question. www.infoplease.com:80/index.html

TV to learn from. The Discovery Channel's Internet site takes you on all kinds of excursions. Check out the "Animal Cam" to see a minute-by-minute video in the life of an animal. <http://discovery.com/>

Please note: This list only applies to the sites listed, not to any sites that may be linked. Web sites change constantly. At the time this article was written, these Web addresses worked. Some of the sites may call for software you do not have. You can still look at much of the information on the site, you may need the software for movies. If you do need software, be sure to have your parent(s) read any software agreement before you download it.

BACK-TO-SCHOOL Safety

Safety On & Off The School Bus

More than 23 million kids ride a school bus every day. And it's up to those kids to take some safety precautions when it comes to waiting for and riding on the bus.

- **Going to the bus stop...**
 - Whenever possible, walk with others from your school.
 - Try not to walk in the street. If you have to walk in the street, walk as close to the curb as possible.
 - Be alert and avoid any signs of danger.
 - Obey traffic lights and signals.
 - When you are crossing the street, cross only at the corner and use crosswalks where possible. Look both ways before crossing.
- **While you wait for the bus...**
 - Dress right for the weather.
 - Arrive at the bus stop on time.
 - Stay away from the street while you are waiting for the bus.
- **Boarding the school bus...**
 - Do not approach the bus until it stops completely, then wait for the driver's signal.
 - Drawstrings, ties, straps and backpacks can get caught in bus doors, railings or aisles, so be extra careful when getting on or off the bus.
 - Enter the bus in single file. Do not push.
 - Use the handrail.
 - Take a seat quickly and sit facing forward.
- **Riding the bus...**
 - Always obey school bus rules.
 - Remain seated throughout the ride.
 - Keep your arms, hands and head inside the bus.
 - Help keep the bus neat and clean.

With kids heading back to school, it's a good time to think about their safety. To assist from school on the bus and off the bus. With the help of our sponsors, we have collected information to help you and your kids take steps to have a safer ride.



Safety To & From School

It's best if children are accompanied by adults or a group of friends when heading to or from school or the school bus. But that's not always possible, so children need to take these precautions:

- Never talk to strangers.
 - Never accept anything from a stranger.
 - Do not agree to anything suggested by a stranger.
 - Walk away if a person makes you feel uncomfortable.
 - Do not accept a ride from or go with a stranger.
 - Know your telephone number and the number of a close friend or relative.
 - Avoid areas where drugs are sold.
 - Do not touch or pick up drugs, alcohol or weapons for any reason.
- If you are approached by a stranger or a stranger touches you...**
Shout "NO!" and get away quickly. Find an adult you trust, such as your parent or a teacher. If you cannot find an adult, call 9-1-1. Do not hang up until the person on the phone says you can, and follow all his/her instructions.

It's important that you remember what the person looks like: what he/she was wearing and what kind of car he/she was driving. Even if you are afraid about what happened, it is not your fault, and it is very important that you tell your parent(s).

Try to arrange to walk to and from school or the bus with a friend or group of friends. Stay alert to what's going on and who might be around you.

Gruver Ford Inc.

531 Main Street • Gruver, Texas
(806) 733-2431 • 800-749-4540

gford@gruver.net • www.gruverford.com

NOTICE OF PUBLIC MEETING TO DISCUSS BUDGET AND PROPOSED TAX RATE

The Spearman Independent School District will hold a public meeting at 7:00 PM, August 20, 2001 in in the High School Library located at 403 East Eleventh in Spearman, TX.

The purpose of this meeting is to discuss the school district's budget that will determine the tax rate that will be adopted. Public participation in the discussion is invited.

The tax rate that is ultimately adopted at this meeting or at a separate meeting at a later date may not exceed the proposed rate shown below unless the district publishes a revised notice containing the same information and comparisons set out below and holds another public meeting to discuss the revised notice.

Comparison of Proposed Rates with Last Year's Rates

	Maintenance & Operations	Interest & Sinking Fund*	Total	Local Revenue Per Student	State Revenue Per Student
Last Year's Rate	\$1.5000	\$0.0600	\$1.5600	\$4,552	\$2,931
Rate to Maintain Same Level of Maintenance & Operations Revenue & Pay Debt Service	\$0.9371	\$0.0696	\$1.0067	\$3,916	\$3,643
Proposed Rate	\$1.2604	\$0.0743	\$1.3347	\$5,109	\$3,797

* The Interest & Sinking Fund tax revenue is used to pay for bonded indebtedness on construction, equipment, or both. The bonds, and the tax rate necessary to pay those bonds, were approved by the voters of this district.

Comparison of Proposed Levy with Last Year's Levy on Average Residence

	Last Year	This Year
Average Market Value of Residences	\$44,177	\$43,548
Average Taxable Value of Residences	\$28,427	\$27,204
Last Year's Rate Versus Proposed Rate per \$100 Value	\$1.5600	\$1.3347
Taxes Due on Average Residence	\$443.46	\$363.09
Increase (Decrease) in Taxes		(\$80.37)

Under state law, the dollar amount of school taxes imposed on the residence homestead of a person 65 years of age or older or of the surviving spouse of such a person, if the surviving spouse was 55 years of age or older when the person died, may not be increased above the amount paid in the first year after the person turned 65, regardless of changes in tax rate or property value.

Notice of Rollback Rate: The highest tax rate the district can adopt before requiring voter approval at an election is \$1.3346. This election will be automatically held if the district adopts a rate in excess of the rollback rate of \$1.3346.

Fund Balances

The following estimated balances will remain at the end of the current fiscal year and are not encumbered with or by a corresponding debt obligation, less estimated funds necessary for operating the district before receipt of the first state aid payment:

Maintenance and Operations Fund Balance(s)	\$825,506
Interest & Sinking Fund Balance(s)	\$0

Omar Garcia, Director of State Funding of Texas Education Agency states: The "Rollback Rate" will be higher than the "Rate to Maintain" on the Notice. The reason is that for rollback purposes, Districts are being allowed to achieve a higher level of revenue per WADA (weighted students average daily attendance) than they actually had in 2000-2001. In determining the 2000-2001 revenue per WADA for 2001-2002 rollback purposes, the 2001-2002 Tier II (State Aid) yield of \$25.81 is being used as if it was in effect in 2000-2001. The result is a higher Tier II level of state aid than districts actually had, and thus, a higher level of total revenue per WADA than districts actually had. In addition, the DTR (district calculated enrichment tax rate) limit for computing 2000-2001 Tier II for 20001-2002 rollback purposes is allowed to be higher than what the district's actual DTR limit was in 2000-2001 if the district increased its tax effort in 2000-2001.

Because the Notice calculations use actual 2000-2001 revenue per WADA as opposed to the rollback method that uses 2001-2002 funding elements in 2000-2001, the Notice rate will be lower. For many districts, it may be substantially lower.

Remember Lowe's for your Back-to-School Supplies!

- ✓ Paper
- ✓ Pens
- ✓ Pencils
- ✓ High Lighters
- ✓ Klennex
- ✓ Spiral Notebooks
- ✓ Folders
- ✓ Rulers
- ✓ Crayons
- ✓ Erasers
- ✓ Lunch Box Goodies
- ✓ and Much, Much More!!

STOP. LOOK. LISTEN. AGAIN!

It's Back To School Time!

FSB

First State Bank
1 NE Court • Spearman, TX • (806) 659-5565

Greyhound Football Schedules

**Gruver Greyhound
2001 Varsity Football Schedule**

Date	Opponent	Site	Time
Aug 24	Spearman (Scrim.)	There	TBA
Aug 30	Sunray (Scrim.)	Here	TBA
Sept 7	Canadian	There	8:00
Sept 14	*Texhoma	Here	7:30
Sept 21	-Highland Park	There	7:30
Sept 28	-Stratford	Here	7:30
Oct 5	-Boys Ranch	Here	7:30
Oct 12	-White Deer	There	7:30
Oct 19	-Wheeler	Here	7:30
Oct 26	-Claude	There	7:30
Nov 2	-Shamrock	There	7:30
Nov 8	-Booker	Here	7:30

* Homecoming - District

**Gruver Greyhound
2001 Junior Varsity Football Schedule**

Date	Opponent	Site	Time
Sept 6	White Deer	There	After 7/8 Game
Sept 13	Wheeler	Here	After 7/8 Game
Sept 20	Claude	There	After 7/8 Game
Sept 27	Panhandle	There	7:30
Oct 4	Stratford	Here	5:30
Oct 11	White Deer	Here	After 7/8 Game
Oct 18	Wheeler	There	After 7/8 Game
Oct 25	Claude	Here	After 7/8 Game
Nov 1	Shamrock	Here	After 7/8 Game

**Gruver Greyhound
2001 Junior High Football Schedule**

Date	Opponent	Site	Time
Sept 6	White Deer	There	5:00
Sept 13	Wheeler	Here	5:00
Sept 20	Claude	There	5:00
Sept 27	Shamrock	There	5:00
Oct 4	Booker	There	5:00
Oct 11	White Deer	Here	5:00
Oct 18	Wheeler	There	5:00
Oct 25	Claude	Here	5:00
Nov 1	Shamrock	Here	5:00

Back To School Shopping Hints

Buy smaller glue and crayons. Space is limited and teachers stress children sometimes lose these items easily.

Remember school dress rules when buying clothing. Some schools have rules about the verbiage appearing on t-shirts.

Don't buy plastic scissors for your school aged children as they just don't perform up to standards.

Consider the new velcro straps for books as some schools require backpacks be stored upon arrival at school.

Buy socks that are all the same for easy matching at laundry time.

Make sure to buy lots of extras before school starts. Take advantage of the lower prices.

Again when possible let kids choose their own items or at least the color or design.

Buy a good backpack and lunch box as these are probably the most abused. Save on the trendy stuff.

Make sure you buy a lunch box or backpack that your small child can open easily.

When buying shoes buy extra shoe strings and polish if necessary.

If you have trouble telling your

kid's socks and underwear apart. Buy different brands as they usually have a different colored stripe, or band on them.



**SUPPORTING
HANSFORD
COUNTY SCHOOLS!**

Spearman Homecoming
September 14

Gruver Homecoming
September 21

ALL OCCASION FLOWERS

519 Plains Shopping Center
Spearman, TX 79081
659-5180

Member Spearman
Booster Club

Lynx Football Schedules

**Spearman Lynx
2001 Varsity Football Schedule**

Date	Opponent	Site	Time
Aug. 24	Gruver (Scrim.)	Home	6:00
Aug. 31	Stratford (Scrim.)	Away	6:00
Sept. 7	Hooker Okla.	Away	8:00
Sept. 14	Fritch	Home	8:00
Sept. 21	*Perryton	Home	7:30
Sept. 28	-Sunray	Away	7:30
Oct. 5	-Highland Park	Home	7:30
Oct. 12	-West Texas	Away	7:30
Oct. 19	-Clarendon	Home	7:30
Oct. 26	-Wellington	Away	7:30
Nov. 2	-Canadian	Home	7:30
Nov. 9	-Panhandle	Away	7:30

* Homecoming - District

**Spearman Lynx
2001 Junior Varsity Football Schedule**

Date	Opponent	Site	Time
Sept. 6	Sunray	Away	6:00
Sept. 13	Canadian	Home	7:30
Sept. 20	West Texas	Away	8:00
Sept. 27	Sunray	Home	8:00
Oct. 4	Highland Park	Away	7:30
Oct. 11	West Texas	Home	8:00
Oct. 18	Open	Home	5:00
Oct. 25	Wellington	Away	7:30
Nov. 1	Canadian	Home	7:30
Nov. 8	Panhandle	Home	7:30

**Spearman Lynx
2001 Junior High Football Schedule**

Date	Opponent	Site	Time
Sept. 13	Canadian	Home	4:30
Sept. 20	West Texas	Away	5:00
Sept. 27	Sunray	Home	5:00
Oct. 4	Highland Park	Away	4:30
Oct. 11	West Texas	Home	5:00
Oct. 18	Clarendon	Home	5:00
Oct. 25	Wellington	Away	5:00
Nov. 1	Canadian	Away	4:30
Nov. 8	Panhandle	Home	4:30

Continuing Education

Spearman ISD Continuing Education Classes

It is time to schedule adult continuing education classes for Spearman ISD. To determine the needs of the community please call the Community Resource Office and let Cindy know what classes you are interested in or the classes your business needs for employee training. Classes will begin in September. Computer classes will be offered in September starting with a beginners class. For more information concerning classes, call 659-3233.

Frank Phillips College

Fall Schedule for Spearman Campus
Registration - August 14, 2001, 7 p.m.
Classes: August 27-December 12, 2001

BMGT	Coop Ed-Bus Admn Mgt
BUSG2309	Small Business Mgmt
ENGL2332	Masterpieces Lit I
GOLT2305	American Govt I-Federal
MATH0303	Intermediate Algebra
MATH1314	College Algebra

For more information, contact the Community Resource Office at 659-3233, or call Frank Phillips College at 1-800-687-2056, ext. 777.
www.fpc.tx.us

Back-To-School SAVINGS

Get an education in savings when you do your shopping with us!

Sale Prices on
Summer
Clothes



New Selection
Fall Clothing

Main Street Store

506 Main St. • Gruver, TX
(806) 733-5040

WARNING!

BE ON THE LOOK OUT . . .

School's back in session and in the excitement of the new school year, many school-age children, especially the young ones, may forget to look both ways when crossing the street or exiting the school bus.

That leaves it up to you as a driver, to be extra careful around school-yards, neighborhood play areas, and departing school buses.

So remember . . . when you see yellow, be sure to see red - as in red alert. Let's all slow down and give our children the chance they deserve.



INTERSTATE BANK, SSB

322 Main Street • Spearman, TX
(806) 659-2559

Getting a **Quick Loan** for back-to-school clothes and supplies is as easy as

ABC

Get a Loan from \$100 - \$480 subject to our usual credit policy

Sun Loan Company

106 S. Main • Perryton, TX • 435-7242 • Se Habla Espanol

1/2 PRICE SALE

Now In Progress

New Selection Fall Fashions

LADY FAIR
KIDS' STUFF
719 W. 7th
Spearman, TX

KIDS' STUFF
508 N. Main
Guymon, OK

BETTY'S-JACKIES
LEPRECHAUN
Main Street
Perryton, TX

Selected Styles: 30%-50% OFF at FOOTPRINTS in Perryton

CLASSIFIED ADS

REAL ESTATE FOR SALE

RENT-TO-OWN: 2BR, 1B house located at 323 S. Dessen. Includes apartment. Call 659-3155 or 659-3341.
TFN(5-3-01)B

FOR SALE: 304 King Ave in Gruver. Low monthly payment, low down payment. Owner will finance. Call 512-431-4110.
TFN(6-21-01)B

FOR SALE: Main Street office building. Good condition, with vault, basement and 2-car carport. For more information, call 659-3506.
TFN(8-2-01)B

FOR SALE BY OWNER: 735 Collier - Large corner lot w/3BR, 2B home w/dust-proofer windows, new central heat/air, new 50-gallon water heater, new roof and outside paint. Call (806) 659-2345.
2(8-2-01)B

FOR SALE: 3BR, 2B, 2000 sq. ft. brick home, 2 car garage, storm cellar, 2 living areas, ash kitchen cabinets, fireplace. 1009 Barkley. Call Action Realty Group at (806) 467-9000 or Kari Russell at (806) 655-9709 or 670-6761.
TFN(8-3-00)B

FOR SALE OR RENT: 3BR, 2B home, 1 1/2 miles west of Gruver. Call 948-0553.
2(8-9-00)B

FOR RENT/LEASE

FOR RENT: One bedroom apartment. Call 659-5519.
TFN(1-21-99)B

FOR RENT: 1 bedroom apartment. Call 659-3260.
TFN(10-19-00)B

FOR RENT: 2BR apartment. Call 659-9971.
TFN(11-16-00)B

FOR RENT: 715 S. Bernice - 3 big bedrooms, 2 large bathrooms - \$450 per month. Call 659-3354.
2(8-2-01)B

Real Estate & Rental

Spearman Property

102 Wanda Dr. - 3BR, 1B, 1CG - PRICE REDUCED
515 S. Archer - 3BR, 1B, Garage & Shop
210 Lonita - 2BR, 1B, 2 CG - PRICE REDUCED
19 N. Hoskins - 2BR, 2B, Carports
1108 Linn - 3BR, 1 1/4B, Garage - For Sale or Rent
404 S. Hazelwood - 2BR, 1B, 1CG, Basement, New Rem.

Gruver Property

301 King - 3BR, 2B, 1CG
307 King - 3BR, 1 3/4B
905 King - 1-2B, 1, New Wire/Plumb
906 King - 4BR, 1B, fruit trees - PRICE REDUCED
118 N Cooper - 4BR, 3 1/2B, 2CG, 2-Story

Rural Property

12 mi E of 759, 1 mi S on Cty Rd 5 - 4BR, 2 3/4B, shop & barn, 80 acres
12 mi E on 759, Cty Rd 5 - 3B, 2, w/acres
170 Acres/House - 3BR, 1B, Barn, Pens

Rental Property

available in Spearman & Gruver

Real Estate & Rental
for all your real estate needs!

Melinda McCullough, Assoc.
(806) 733-5678

Dawn Brown, Assoc.
(806) 659-3063

Chris Scroggs, Broker
(806) 435-4623

FOR RENT: Efficiency apartment. Call 659-2247.
(18-9-01)P

HELP WANTED: Taylor's Food Mart is accepting applications for an Assistant Manager and Clerks - full or part-time. Apply in person at 17 Collard. Benefits available.
4(7-25-01)B

DRIVERS WANTED: Turner Transportation is seeking drivers. Class A CDL preferred, but not required. Will train. Good wages, plus bonuses every 6 weeks. Under new management. Call (806) 435-1190 or 1-888-659-9865.
5(8-2-01)B

HOUSEKEEPERS NEEDED: Hansford County Hospital has openings for full-time, part-time, days and nights. Excellent benefits package, good working environment and staff. Apply at 707 S. Roland, Spearman or contact John Kunselman, Plant Operations at (806) 659-2535, Ext. 3203. EOE
2(8-2-01)B

HELP WANTED: Hansford Manor has opening in Activities Department. Looking for creative enthusiastic, fun-loving and dependable person to fill a full-time position. Must be a team player and have a good driving record. Salary commensurate with experience. Apply at 707 S. Roland, Spearman or contact Debra Sanford, Activity Director at (806) 659-5535, ext. 3302. EOE
2(8-2-01)B

HELP WANTED: Hansford Manor has openings for RN, LVN, CNA. We will be taking applications for CNA classes through 8/15/01. Classes will begin on Monday, 8/20/01. Competitive wages w/excellent benefits. Applications available at Hansford Hospital, 707 S. Roland, Spearman, TX 79081, or call Kim Blevins, RN, Director of Manor Nursing Services at 806-659-5535. EOE
2(8-9-01)B

HELP WANTED: Ochiltree Hospital District is currently accepting applications for a full-time Bookkeeper. Applicant should have experience in general clerical duties, operation of ten-key adding machine/calculator, and computer skills. Experience in General Ledger, Accounts payable, and a medical setting is preferred. Interested persons must complete an application and return to Human Resources at OGH, 3101 Garrett Drive, Perryton, TX 79070.
2(8-2-01)B

TAKING ORDERS NOW
for Sweet Corn, Peaches and Nectarines. Call 659-3816 or 659-2786.
6(7-5-01)B

MARTIN & ASSOCIATES REALTY

Hansford County's ONLY locally owned and operated Realty.

Julie Martin: Broker - 659-2425
Kym Williams: Assoc. - 733-5163

NEW LISTINGS
713 Cotter - 4 1/2 1/2 acre bus, brick.

IN SPEARMAN

212 S. Barkley - 3BR, 2B, 1CG w/2 workrooms in back.
105 Wanda - 2 1/1 1/1, Brick, Well Maint.
217 Barkley - 2 1/1 1/2, Newly Remodeled
1013 Linn - 3 1/1 1/2, fireplace. Reduced
702 S. Bernice - 3 1/1 1/1, Great place to start
709 Collier - 3 1/1 w/2 living areas - Reduced
704 Gibner - 3 1/1, fireplace, 2 living areas, storm shelter, immaculate!
810 S. Evans - 3 1/1 Carport, new paint, new carpet, large storage in back.

IN GRUVER

205 Richardson - 3 1/2, 2500 sq. ft.
504 4th St. - 3 1/2 2CG, Office, 2300 sq. ft.
205 E. 10th - 5 1/2 2CG/barn, office, w/acres
501 E. 10th - 3 1/1 1CG

We'd Like Your Listing FOR QUALITY & SERVICE CALL US TODAY!
Equal Housing Opportunity

(806) 435-3606, or fax resume to (806) 435-2067. EOE
1(8-9-01)B

HELP WANTED: Ochiltree Hospital Home Health Department is currently accepting applications for a full-time RN to make established skilled nursing visits in patients' homes. Interested applicants should complete an application and return it to the Business Office at Ochiltree General Hospital, 3101 Garrett Drive, Perryton, TX 79070, or fax resume to (806) 435-2067. For more information, contact Jeannie Cooper at (806) 435-2122. EOE
1(8-9-01)B

SERVICES

IN-HOME CHILDCARE: 7:30 a.m.-5:30 p.m., Monday-Friday, 1-year-olds and over. Call Michelle Elliott 659-2301 after 5 p.m., or 664-1885. Only 3 vacancies left.
2(8-2-01)B

NEED A HOUSEKEEPER? Call Mandy at 659-1098 or 886-4194.
3(7-26-01)B

HOUSE SETTLING? Cracks in brick or walls? Doors won't close? Call Childers Brothers Stabilizing & Foundation Leveling, 1-800-299-9563 or 806-352-9563 Amarillo, TX.
5(2-8-01)P

BABYSITTING: Call 659-2924 after 8 p.m.
1(8-9-01)B

Custom Upholstery

FURNITURE • AUTO • DRAPES & MORE

REASONABLE RATES FREE ESTIMATES

SENIOR CITIZEN DISCOUNTS (806) 435-5923

VICKY APPLE • 1310 S. ETON PERRYTON, TX 79070

AUTOMOBILE

FOR SALE: 2000 Silverado 1500 extended cab 3-door pickup. Like new - loaded - tool box. Only 9800 miles - \$16,995. Call 659-3058.
TFN(6-28-01)B

AGRICULTURE

LOOKING FOR ACRES TO CUT FOR FALL HARVEST: 4 late-model combines. Call Githens Custom Harvesting - (806) 659-2387 (please leave message).
2(7-26-01)P

FOR SALE: Shop Deluxe! Many uses! 3250 sq. ft., 20 feet high. Nice office in front, large storage room, full bath, closet. Electric lift to 2nd floor. Heavily insulated. On two lots, on corner of Highway 15 and County Road 1. Call 850-651-2720 or Tony at 659-3345.
TFN(6-28-01)B

FOR SALE

BALDWIN CONSOLE PIANO - like new - see locally - low payment plan. Call 1-800-658-1724, ask for Keyboard Dept. Brier & Hale Music - Liberal, KS 67901.
3(8-2-01)B

FOR SALE: Maytag portable dishwasher, very clean - \$125; 2 - 5000BTU window air conditioners - \$75 each and 75,000 BTU gas furnace (good condition) - \$50. Call 659-1717 after 5 p.m. or leave message.
1(8-9-01)P

FOR SALE: Topper for 1/2 ton short/narrow-bed pickup. Also topper for S10 pickup. Call 659-2748.
2(8-9-01)P

FOR SALE: Trumpet manufactured by Bach - like new. Call 659-5127.
2(8-2-01)B

PETS/ANIMALS

GOATS FOR SALE: 2 Nannies and 1 Billy. Call (806) 435-3334.
3(7-26-01)B

FREE: Two registered Shelties - Free to good home. One male, one spayed female. Call 659-2748.
2(8-9-01)B

GARAGE SALE

GARAGE SALE: Saturday, August 11, 8 a.m.-2 p.m., 700 Collier. Couch, chair, TV, kid's toys, much more!
1(8-9-01)B

GARAGE SALE: Fri, Aug 10 & Sat, Aug 11, 9 a.m.-1 p.m., old airport hangar - look for signs. Clothes, furniture, antiques, lots of stuff!
1(8-9-01)B

LEGAL NOTICE

PUBLIC NOTICE

Every 10 years Texas Cattlemen are required by law to re-record their brands and earmarks if they intend to continue using them. Brands and other marks must be re-recorded with the County Clerk during the period beginning September 1, 2001, through February 28, 2002. The process can also be done through the mail if necessary.

After February 28, 2002, if you have not re-registered your brand, the brand registration becomes "VOID" in your name and will be open for registration to any person desiring to record the brand in his/her name.

The recording fee will be a total of \$11.00 per brand per location. This fee breakdowns as follows: \$5.00 per brand per location, \$5.00 for records management and \$1.00 for courthouse security. The \$5.00 records management and \$1.00 security fee will be charged one time if all brands per person are registered at the same time.

If you have brands registered in other counties in the State of Texas it will be necessary for you to contact the office of the County Clerk of that County to re-register your brand.

Kim V. Vera, County Clerk
Hansford County
4EOW(7-19-01)B

NOTICE OF PUBLIC SALE

A Public Sale will be held at 10:00 a.m. on August 13, 2001 at Courthouse Steps to satisfy an agister's lien claimed against Beatrice McCloy and Delbert McCloy.

The Public Sale will consist of: 20 Registered Cows
WILL BE SOLD TO THE HIGHEST BIDDER FOR CASH
For more information contact the Hansford County Sheriff at 659-4140.
2(8-2-01)B

NOTICE TO BIDDERS

Sealed proposals for a Janitorial Service Contract for City Hall will be received by the City of Spearman, Texas, until 3:00 p.m., August 23, 2001, and then publicly opened and read.

The City reserves the right to reject any or all bids, to waive informalities and to accept the bid deemed to be the most advantageous to the City. All bids received after the above closing hour will be returned unopened.

All bid shall be sealed and marked on the outer envelope "Janitorial Service Contract." Specifications and bidding documents may be secured from P.O. Box 37, Spearman, TX 79081.
2(8-2-01)B

NOTICE TO BIDDERS

Sealed proposals for a one-year contract for bulk fuel will be received by the City of Spearman,

TX, until 11 a.m., August 23, 2001, and then publicly opened and read.

The City reserves the right to reject any or all bids, to waive informalities and to accept the bid deemed to be the most advantageous to the City. All bids received after the above closing hour will be returned unopened.

All bids shall be sealed and marked on the outer envelope "Bulk Fuel." Specifications and bidding documents may be secured from P.O. Box 37, Spearman, TX 79081.
2(8-2-01)B

Spearman Independent School District Notice on Proposed Internet Use Policy

The Spearman Independent School District will conduct a public hearing to address their proposed Internet Acceptable Use Policy. K-12 schools offering public access to the Internet and receiving E-rate and Elementary and Secondary Education Title III funding must meet certain federal requirements which includes technology protection measures that blocks or filters Internet access.

To comply with federal law, Spearman ISD has developed an Internet Acceptable Use Policy. This policy addresses the following items:

- Enforcement to ensure the operation of the filtering technology during any use of such computers by minors. There are different requirements for minors, and a minor is defined in the legislation as "any individual" who has not attained the age of 17 years.
- Access by minors to inappropriate matter on the Internet.
- The safety and security of minors when using electronic mail, chat rooms, and other forms of direct electronic communications.
- Unauthorized access, including so-called "hacking", and other unlawful activities by minors online.
- Unauthorized disclosure, use, and dissemination of personal information.

Enclosed are bid specifications for Hansford County's Group Life and Health Insurance. Proposals are required to be in the Hansford County Judge's office in Spearman, Texas no later than 4:00 p.m. on Friday, August 24, 2001, and to be opened during the Commissioners Court meeting at 10:00 a.m. on Monday, August 27, 2001.

Proposals will be accepted based on the following 2 definitions:

- Partially Self Funded Basis** - 15/12 or 24/12 Contract with a \$10,000 or \$15,000 specific per individual, also with \$250 deductible, as well as \$500 deductible, and a choice of co-pay up to \$15.
- Fully Insured**
- \$250 to \$10,000 deductible.**
Effective date of coverage - 10/01/2001

Present carrier: ICON (formerly Ted L. Parker & Associates)
Hansford County reserves the right to waive informalities, to reject any or all bids, and to accept any or all bids, and to accept the bid deemed by the Hansford County Commissioners' Court to be most advantageous to Hansford County.

Jim D. Brown
Hansford County Judge
3(8-9-01)B

D&D Auto Glass

Repair • Replace

1-800-428-5324 • (806) 435-2998

Fax - (806) 435-3042

Perryton, Texas

Davy Gurley 435-0083 Installation
Vicki Gurley 435-0165 Repair

MONUMENTS

Boxwell Brothers Funeral Home

519 Evans • Spearman 659-3802

Boxwell Brothers can help you custom design a monument for your loved one. Computer sketches can be made of your monument design for you to view prior to purchase.

Representing Sterling Monument Company of Amarillo

NOTICE

The Spearman Housing Authority is now accepting applications for residents. Eligible applicants will be placed on a community-wide waiting list. Rents are based on family income, minus allowances for children and elderly occupants.

Income limits for the Spearman Housing Authority are as follows:

FAMILY SIZE	FAMILY INCOME
1 Person	\$12,900
2 Persons	\$14,700
3 Persons	\$16,550
4 Persons	\$18,400
5 Persons	\$19,850
6 Persons	\$21,350
7 Persons	\$22,800
8 Persons	\$24,300

For more information, contact Gary Ellsworth at the Spearman Housing Authority office located at 201 S. Brandt, or call (806) 659-2524. Office hours are 9:00 a.m. to 4:00 p.m. on Mondays and Wednesdays. The Spearman Housing Authority does not discriminate based on race, religion, sex, age, disability, national origin, or other classification protected by federal and state laws.

TEXAS STATEWIDE CLASSIFIED ADVERTISING NETWORK

TexSCAN

TexSCAN Week of August 5, 2001

ADOPTION

Note: It is illegal to be paid for anything beyond medical and legal expenses in Texas adoption.

A WONDERFUL FUTURE: filed with love, opportunity and fun - awaits your baby. We enjoy our home by a lake, travel, and our large and lively extended family. Marc is a lawyer and Deborah will be home with the baby. Can we help? Deborah & Marc, 1-866-853-8372, mtfrp.com

BUSINESS OPPORTUNITY

RISK-FREE ROUTE \$4,600/mo. (proven). No competition with interactive game. Twenty local vending sites. \$15,000 cash required. 1-800-268-6601 (24 hours).

DRIVERS WANTED

A CAREER OPPORTUNITY. Earn 40K year - benefits. CDL training in 18 days. Lifetime job placement assistance. Financing, housing, transportation available. Long Horn Driver Training, 1-866-367-9953.

\$\$\$BIG MONEYS - N.T.S. Placement Company needs drivers. Inexperienced up to \$600. Experienced up to \$1000. Pay up to 42cpm. Paid training, if you qualify. 1-888-781-8556. Tractor Trailer Training.

DRIVER, COMPANY & owner operators regional - home weekly. Pay for experience up to 31 cents per mile for company. \$1 cents per mile for owner operators. 1-800-454-2887. Arnold Transportation.

DRIVER - COVENANT TRANSPORT now offering per diem pay for experienced teams, solos and trainers. O/O - Solos/Teams 83 cents plus fuel surcharge. No CDL? No problem. We return, no money down. Licensed by SBPCE. School located in Stuttgart, AR. Call 1-888-MORE-PAY (1-888-667-3229).

DRIVER-OWNER OPERATORS - up to \$1.55 per loaded mile. Tractor, cargo van and 18-24 ft. straight truck owners needed. Call Panther II Transportation today. 1-800-640-7055.

DRIVERS: ALLIED VAN LINES has openings in electronics and trade shows. Class A CDL with one year OTR experience. Tractor purchase available. Call 1-800-634-2200, Dept. ATXS.

DRIVERS-FRIDAYS ARE Playdays! One-hour approval. Home at your request. Tractors set at 70mph. Benefits available. Call "A" approved. Continental Trucking. Start now. 1-800-727-4374.

DRIVERS IN FOR the long haul. CFI now hires company driver, solos & team. Company drivers start at 32 cents per mile. For more information, call 1-800-CFI-DRIVE.

DRIVERS: NORTH AMERICAN Van Lines has openings in specialized truckload, relocation and bonded fleets. Minimum of 6 months OTR experience. Tractor purchase available. Call 1-800-348-2147, Dept. TXS.

DRIVERS OTR - MARTEN Transport, Ltd. can pay you, with one year plus experience, 53 cents per mile. Call 1-800-395-3331, www.marten.com

DRIVERS: SOLOS UP TO 45 cents per mile; teams up to 48 cents per mile; contractors \$1 cents all miles. Lease option available. (No money down). Fuel incentives, increased holiday orientation pay & more. (No CDL, No Exp. Need training). Call Burlington Motor Carriers, 1-800-383-9304.

DRIVERS: OWNER OPERATORS, Fleetwood Transportation is now leasing Great lease packages, we can help keep you loaded. Also need company drivers. 1-888-276-9923, www.ftwd.net

DRIVER TRAINERS NEEDED! Dick Simon Trucking. Trainers can earn \$600-\$800 per week. No CDL needed - tuition reimbursement. Call 1-800-562-9696. Experienced drivers call too.

TIERED OF GOING BACKWARDS IN LIFE? Let us help you. 350 openings for student drivers. 14-16 day CDL Training Program. 100% financing available. Call 1-877-837-BRAIN.

EDUCATIONAL

EARN YOUR COLLEGE DEGREE quickly. Bachelor's, Master's, Doctorate by correspondence based upon prior education, experience and study course. Free catalog. Cambridge State University. 1-800-964-8316. 24hrs.

FINANCIAL SERVICES

BE DEBT FREE - years sooner. Low payments. Reduce interest. Stop late fees. Stop collectors. Family Credit Counseling. Non-profit Christian Agency. See today! Equalized. Recorded message. 1-800-729-7964. Free quote, www.familycredit.org.

500FASTCASH.COM - Short term loans up to \$500.00. We want your business. To apply, 1-888-990-2274. Loans by County Bank, Rehoboth Beach, DE (FDIC), Equal Opportunity Lender.

STOP COLLECTOR CALLS! We can help. Lower payments. Reduce interest. Stop late fees. Debt consolidation. Free debt counseling. Non-profit. Call Aurion Solutions, 1-800-538-5562, www.aurion.com.

FOR SALE

AMAZINGLY LOW PRICES: Wolf Tanning beds. Buy Factory Direct. Excellent service. Flexible financing available. Home/commercial units. Free color catalog. Call today. 1-800-711-0118, www.op.tstann.com.

ATTENTION: LOWER YOUR monthly TV bill. DISH Network slashes monthly TV costs. America's top 100 channels only \$9/month. Save now. Call for details. 1-888-292-4836.

CLEARANCE - HUGE SAVINGS on select Steel Arch Buildings including 20x28, 25x26, 40x80. Great backyard workshops, garages and more. Call 1-800-341-7007, www.steelmasterusa.com.

HOT! SWIMMING POOLS: Easy setup. Complete pool for under \$1400 or \$28/mo., 1-866-765-8921.

SAWMILL \$3795. New Super Lumbermate 2000. Larger capacities, more options. Manufacturer of sawmills, edger's and skidders. Norwood Sawmills, 252 Squel Drive, Buffalo, NY 14225. 1-800-578-1363, ext. 100-N.

HELP WANTED

FRIENDLY TOYS & GIFTS has openings for party plan advisors and managers. Home decor, gifts, toys, Christmas. Earn cash, trips, recognition. Free catalog. Information 1-800-488-4875.

MISCELLANEOUS

CHARITY CARS - DONATE your vehicle, tax deductible, free tow. Nationally reclaimed, we provide vehicles to struggling families. 1-800-442-4451, www.charitycars.org

PANAMA CITY BEACH: Sandpiper-Beacon Beach Resort. From \$39 (1-2 persons, arrive Sun/Mon - free night starting 8/19/01. Restrictions). Pools, river ride, suites, bar. www.sandpiperbeacon.com

REAL ESTATE

ACREAGE-FREE LIST: Affordable hunting ranches 100-640 acres or more, lowest prices, E-2 terms. Toll-free 1-866-370-5263.

AMAZING LIQUIDATION OPPORTUNITY! Builder default: 12 super pre-insulated homes. Fast-track construction. Your foundation/floorplan. Proven quality/lifetime warranty. Local references/details: Ben, 1-888-966-4866. Sacrifice!

COLORADO RANCH: 40 acres - \$29,900. First time offered. Enjoy country living yet close to city amenities. Rolling fields w/Rocky Mtn. views. Year round roads, survey, telephone/electric, excellent financing. Call Red Creek Ranch toll-free 1-877-676-3527.

COLORADO S.W. MOUNTAIN RANCH 35 acres - From \$49,900. Cool 8,000+ elevation. Aspen, Ponderosa Pines, Oaks, Meadow & ponds. Dramatic views of snow capped mountains. Abundant wildlife. Great getaway. National forest and BLM. 1-888-638-4142.

50 ACRES NW of Rockspurs. Well, electricity, deer, Feral Hog, Turkey, with Oak, Cedar cover. \$2000 down, \$268/Mo. TX Vet Financing. (\$40K, 7.5% 30 yrs.) or owner financing. 1-800-876-9720, www.texasranchland.com

NOTICE: While most advertisers are reputable, we cannot guarantee products or services advertised. We urge readers to use caution and when in doubt, contact the Texas Attorney General at 1-800-621-0508 or the Federal Trade Commission at 1-877-FTC-HELP. The FTC web site is www.ftc.gov/bizop

Call this newspaper to advertise statewide and regionally or call 512-477-6755

Federal, State Ag Leaders to Speak at Lubbock Ag Summit

by Blair Fannin, (979) 845-2259, and Tim W. McAlavy, (806) 746-6101

LUBBOCK -- Texas farmers and ranchers can learn more about agricultural policy and the latest proposed farm bill from national and state leaders at the Texas Agricultural Policy Summit to be held Aug. 13-14 at the Holiday Inn Park Plaza in Lubbock.

The summit will attract producers, lenders, agribusiness representatives, environmental and natural resource stakeholders, and rural community leaders. Registration is \$80 per person.

"The goal of the summit is to focus on policy changes under consideration by state and national agriculture leaders, and to better understand the likely consequences for Texas agriculture and the rural community," said Dr. Abner Womack, summit committee co-chair and director of the Agricultural and Food Policy Center at Texas A&M University.

U.S. Secretary of Agriculture Ann Veneman will highlight the two-day summit on Aug. 14, speaking on the role of the USDA in defining priority issues. The same day, a panel of federal officials, including U.S. Reps. Larry Combest and Charles Stenholm, both of Texas, will host an afternoon discussion focusing on national policy issues and expected farm bill modifications.

Combest chairs the U.S. House Agriculture Committee, and Stenholm is the ranking minority member on the committee.

State Rep. Gary Walker and State Sen. Robert Duncan will provide a panel discussion on Texas agricultural and natural resource policy. Walker chairs the Texas House Committee on Land and Resource Management. Duncan is vice chair of the Texas Senate Committee on Natural Resources.

The summit will begin at 7:30 p.m. on Monday, Aug. 13 featuring Texas Agriculture Commissioner Susan Combs, who will discuss challenges and issues for Texas agriculture. Combs' address will be followed by a discussion of issues underlying the farm bill debate, led by Dr. Ronald D. Knutson, Texas Cooperative Extension economist. He will be joined by Dr. Luther G. Tweeten, professor emeritus in the department of agricultural, environmental and development economics at Ohio State University.

Dr. Abner Womack and Dr. Ed Smith, Texas Cooperative Extension economists, will start Tuesday, Aug. 14 with an 8:15 a.m. discussion about the outlook and alternatives for the current farm program.

H.R. 2646, the farm bill legislation recently proposed by the U.S. House of Representatives, has been analyzed by economists at the Agricultural and Policy Food Center at Texas A&M and the Food and Agricultural Policy Research Institute (FAPRI) -- a joint institute between the University of Missouri and Iowa State University. Estimated consequences will be presented for all major crops and livestock, plus representative farms in Texas and other major producing states nationally.

Smith noted important additions were made under the proposed bill, including allowing producers to update their base acreage on which program payments would be paid, giving the producer a choice.

"They can either accept what their current base acres are under the current AMTA (Agricultural Market Transition Act) payment, or they can adjust their base acreage to be equivalent to the average plantings in the 1998-2001 period," Smith said.

A counter-cyclical program was also added in the bill. A counter-cyclical program essentially acts as an income support for farmers, and is tied to a target price. If the market price is less than the target price, a portion of the difference is made up to the farmer.

"That counter-cyclical provision provides the downside safety net that was missing in the 1996 farm bill, and the hope is that it will offset pressure on Congress to pass ad hoc disaster legislation each year," Smith said.

The Womack and Smith discussion will be followed by Mike Dwyer, chief economist with USDA's Foreign Agricultural Service. He will discuss "Agricultural Trade Implications - Who Wins and Loses In A Global Market?" Roddy Peeples, senior farm broadcaster with the Southwest Agriculture Radio Network, will provide closing remarks.

For more information about the summit, contact Cady Auckerman at (979) 862-1771, or by e-mail at agsummit@tamu.edu. A summit registration form and additional information is available on the Web at <http://agsummit.tamu.edu>.

Ramon Attends Lions Club Camp



Ryan Ramon

Lions of Texas and private donations.

Ryan is the son of Tindle and Kristi Ramon of Spearman, and will be in the 7th grade at Spearman Junior High.

Further information and camper applications may be obtained by contacting a Lions Club member in your area or by contacting the Texas Lions Camp at P.O. Box 290247, Kerrville, Texas 78029-0247; V/TDD (830) 896-8500; fax: (830) 896-3666. The Texas Lions Camp can also be found on the World Wide Web at www.lionscamp.com.

Thanks to the Lions Clubs of Texas, many children with physical disabilities can look forward to an experience that all children dream about - going to summer camp! The Texas Lions Camp in Kerrville offers special camping programs that serve children who have physical disabilities and diabetes.

This summer, Ryan Ramon of Spearman attended the Texas Lions Camp in Kerrville; Ryan was sponsored by Tindle Ramon of the Spearman Lions Club.

The Texas Lions Camp offers camping sessions to children ages seven through 16 who have visual, hearing, or physical disabilities. The camp offers a wide variety of activities for campers' enjoyment, including arts & crafts, field sports, riding horses, swimming, theater, and camping out overnight. The camp is a non-profit organization, funded by the

Listen to
KRDF - 98.3 FM
Hot Country Stereo 'Till Midnight

2001 Property Tax Rates

in HANSFORD HOSPITAL DISTRICT

This notice concerns 2001 property tax rates for HANSFORD HOSPITAL DISTRICT. It presents information about three tax rates. Last year's tax rate is the actual rate the taxing unit used to determine property taxes last year. This year's effective tax rate would impose the same total taxes as last year if you compare properties taxed in both years. This year's rollback tax rate is the highest tax rate the taxing unit can set before taxpayers can start tax rollback procedures. In each case these rates are found by dividing the total amount of taxes by the tax base (the total value of taxable property) with adjustments as required by state law. The rates are given per \$100 of property value.

Last year's tax rate:	
Last year's operating taxes	\$1,279,164
Last year's debt taxes	\$0
Last year's total taxes	\$1,279,164
Last year's tax base	\$331,389,637
Last year's total tax rate	0.38600 /\$100
This year's effective tax rate:	
Last year's adjusted taxes (after subtracting taxes on lost property)	\$1,276,131
/ This year's adjusted tax base (after subtracting value of new property)	\$425,778,925
= This year's effective tax rate	0.29971 /\$100
x 1.03 = maximum rate unless unit publishes notices and holds hearing	0.30870 /\$100
This year's rollback tax rate:	
Last year's adjusted operating taxes (after subtracting taxes on lost property and adjusting for any transferred function, tax increment financing, and/or enhanced indigent health care expenditures)	\$1,276,131
/ This year's adjusted tax base	\$425,778,925
= This year's effective operating rate	0.29971 /\$100
x 1.08 = this year's maximum operating rate	0.32368 /\$100
+ This year's debt rate	0.00000 /\$100
= This year's rollback rate	0.32368 /\$100

Statement of Increase/Decrease

If HANSFORD HOSPITAL DISTRICT adopts a 2001 tax rate equal to the effective tax rate of 0.29971 per \$100 of value, taxes would decrease compared to 2000 taxes by \$2,787.

Schedule A

Unencumbered Fund Balances

The following estimated balances will be left in the unit's property tax accounts at the end of the fiscal year. These balances are not encumbered by a corresponding debt obligation.

Type of Property Tax Fund	Balance
MAINTENANCE & OPERATION	\$0

Schedule B

2001 Debt Service

The unit plans to pay the following amounts for long-term debts that are secured by property taxes. These amounts will be paid from property tax revenues (or additional sales tax revenues, if applicable).

Total required for 2001 debt service	\$0
- Amount (if any) paid from funds listed in Schedule A	\$0
- Amount (if any) paid from other resources	\$0
- Excess collections last year	\$0
= Total to be paid from taxes in 2001	\$0
+ Amount added in anticipation that the unit will collect only 98.00% of its taxes in 2001	\$0
= Total debt levy	\$0

This notice contains a summary of actual effective and rollback tax rates' calculations. You can inspect a copy of the full calculations at HANSFORD COUNTY TAX OFFICE - COURTHOUSE - SPEARMAN.

Name of person preparing this notice: HELEN DRY RTA

Title: TAX ASSESSOR-COLLECTOR

Date prepared: August 6, 2001

Texas Guaranteed Approves First Teacher Loan Forgiveness Benefit

Austin, TX - An elementary school teacher from Tarrant County Independent School District in Texas is the first applicant to satisfy all the requirements to qualify for the Department of Education's Teacher Loan Forgiveness Program. This week, Texas Guaranteed (TG) issued the maximum forgiveness amount to be applied toward the teacher's outstanding loan balance.

The Department of Education established the Teacher Loan Forgiveness Program through the 1998 Reauthorization of the Higher Education Act. However, July 1, 2001, was the first date that regulations that govern the program went into effect. To qualify for the forgiveness program, a borrower must be able to certify that he or she has taught full-time for at least five consecutive, complete academic years at a low-income school that qualifies for Title I funds. The borrower must also certify that he or she had no outstanding balance on a federal Stafford loan at the time he or she obtained a loan on or after October 1, 1998, in addition to other criteria.

Borrowers may qualify for up to \$5,000 in loan forgiveness through the program.

Since the final rules for the program were issued in November 2000, TG's customer assistance team has been developing systems and procedures to process Teacher Loan Forgiveness applications in a

timely manner. Tracy Lindsay, customer assistance team leader, has been overseeing the preparations and was involved in processing the first application. She is confident that this is just the beginning of what TG hopes will be a successful and effective program to motivate people to enter and continue in the teaching profession.

"TG is ready to process applications to help borrowers take advantage of the Teacher Loan Forgiveness Program," said Lindsay. "We are pleased to be able to offer teachers the option, under the federal program, to pay off some or all of their student loan balance."

For more information about the Teacher Loan Forgiveness Program, call TG's customer assistance department at (800) 845-6267, or send an e-mail message to cust.assist@tgsic.org.

TG is a public, nonprofit corporation that helps create access to higher education for millions of families and students through its role as an administrator of the Federal Family Education Loan Program (FFELP). Its vision is to be the premier source of information, financing, and assistance to help all families and students realize their educational and career dreams. Additional information about TG can be found online at www.tgsic.org.

2001 Property Tax Rates

in PALO DURO RIVER AUTHORITY

This notice concerns 2001 property tax rates for PALO DURO RIVER AUTHORITY. It presents information about three tax rates. Last year's tax rate is the actual rate the taxing unit used to determine property taxes last year. This year's effective tax rate would impose the same total taxes as last year if you compare properties taxed in both years. This year's rollback tax rate is the highest tax rate the taxing unit can set before taxpayers can start tax rollback procedures. In each case these rates are found by dividing the total amount of taxes by the tax base (the total value of taxable property) with adjustments as required by state law. The rates are given per \$100 of property value.

Last year's tax rate:	
Last year's operating taxes	\$226,857
Last year's debt taxes	\$2,176,035
Last year's total taxes	\$2,402,892
Last year's tax base	\$1,626,212,777
Last year's total tax rate	0.14776 /\$100
This year's effective tax rate:	
Last year's adjusted taxes (after subtracting taxes on lost property)	\$2,397,284
/ This year's adjusted tax base (after subtracting value of new property)	\$1,962,433,310
= This year's effective tax rate	0.12215 /\$100
x 1.03 = maximum rate unless unit publishes notices and holds hearing	0.12581 /\$100
This year's rollback tax rate:	
Last year's adjusted operating taxes (after subtracting taxes on lost property and adjusting for any transferred function, tax increment financing, and/or enhanced indigent health care expenditures)	\$226,458
/ This year's adjusted tax base	\$1,962,433,307
= This year's effective operating rate	0.01154 /\$100
x 1.08 = this year's maximum operating rate	0.01246 /\$100
+ This year's debt rate	0.11376 /\$100
= This year's rollback rate	0.12622 /\$100

Statement of Increase/Decrease

If PALO DURO RIVER AUTHORITY adopts a 2001 tax rate equal to the effective tax rate of 0.12215 per \$100 of value, taxes would increase compared to 2000 taxes by \$8,507.

Schedule A

Unencumbered Fund Balances

The following estimated balances will be left in the unit's property tax accounts at the end of the fiscal year. These balances are not encumbered by a corresponding debt obligation.

Type of Property Tax Fund	Balance
MAINTENANCE & OPERATION	\$141,792
INTEREST & SINKING	\$70,531

Schedule B

2001 Debt Service

The unit plans to pay the following amounts for long-term debts that are secured by property taxes. These amounts will be paid from property tax revenues (or additional sales tax revenues, if applicable).

Description of Debt	Principal or Contract Payment to be Paid from Property Taxes	Interest to be Paid from Property Taxes	Other Amounts to be Paid	Total Payment
GEN OBLIGATION BONDS	\$1,390,000	\$736,106	\$30,000	\$2,156,106
Total required for 2001 debt service				\$2,156,106
- Amount (if any) paid from funds listed in Schedule A				\$0
- Amount (if any) paid from other resources				\$0
- Excess collections last year				\$0
= Total to be paid from taxes in 2001				\$2,156,106
+ Amount added in anticipation that the unit will collect only 96.00% of its taxes in 2001				\$89,838
= Total debt levy				\$2,245

This notice contains a summary of actual effective and rollback tax rates' calculation. You can inspect a copy of the full calculations at HANSFORD COUNTY TAX OFFICE - COURTHOUSE - SPEARMAN.

Name of person preparing this notice: HELEN DRY RTA

Title: HANSFORD CO TAX ASSESSOR-COLLECTOR

Date prepared: August 6, 2001

2001 Property Tax Rates in HANSFORD COUNTY

This notice concerns 2001 property tax rates for HANSFORD COUNTY. It presents information about three tax rates. Last year's tax rate is the actual rate the taxing unit used to determine property taxes last year. This year's effective tax rate would impose the same total taxes as last year if you compare properties taxed in both years. This year's rollback tax rate is the highest tax rate the taxing unit can set before taxpayers can start tax rollback procedures. In each case these rates are found by dividing the total amount of taxes by the tax base (the total value of taxable property) with adjustments as required by state law. The rates are given per \$100 of property value.

	General Fund	Farm to Market/Flood Control Fund
Last year's tax rate:		
Last year's operating taxes	\$ 1,337,063	\$ 314,049
Last year's debt taxes	\$ 0	\$ 0
Last year's total taxes	\$ 1,337,063	\$ 314,049
Last year's tax base	\$331,390,934	\$328,743,850
Last year's total tax rate	.40347/\$100	.09553/\$100
This year's effective tax rate:		
Last year's adjusted taxes (after subtracting taxes on lost property)	\$ 1,333,892	\$ 313,298
-/- This year's adjusted tax base (after subtracting value of new property)	\$425,779,867	\$423,101,128
= This year's effective tax rate for each fund	.31328/\$100	.07404/\$100
Total effective tax rate	.38732/\$100	
x 1.03 = maximum rate unless unit publishes notices and holds hearing	.39893/\$100	
This year's rollback tax rate:		
Last year's adjusted operating taxes (after subtracting taxes on lost property and adjusting for any transferred function, tax increment financing, state criminal justice mandate, and/or enhanced indigent health care expenditures)	\$ 1,333,892	\$ 313,298
-/- This year's adjusted tax base	\$425,779,867	\$423,101,128
= This year's effective operating rate	.31328/\$100	.07404/\$100
x 1.08 = this year's maximum operating rate	.33834/\$100	.07996/\$100
+ This year's debt rate	.00000/\$100	.00000/\$100
= This year's rollback rate for each fund	.33834/\$100	.07996/\$100
This year's total rollback rate	.41830/\$100	

Statement of Increase/Decrease

If HANSFORD COUNTY adopts a 2001 tax rate equal to the effective tax rate of 0.38732 per \$100 of value, taxes would decrease compared to 2000 taxes by \$3609.

Schedule A: General Fund

Unencumbered Fund Balances

The following estimated balances will be left in the unit's property tax accounts at the end of the fiscal year. These balances are not encumbered by a corresponding debt obligation.

Type of Property Tax Fund	Balance
MAINTENANCE & OPERATION	\$1,373,681

Schedule D

State Criminal Justice Mandate

The Hansford County Auditor certifies that Hansford County has spent \$0.00 in the previous 12 months beginning July 31, 2000, for the maintenance and operations cost of keeping inmates sentenced to the Texas Department of Criminal Justice. Hansford County Sheriff has provided information on these costs, minus the state revenues received for reimbursement of such costs.

This notice contains a summary of actual effective and rollback tax rates' calculations. You can inspect a copy of the full calculations at HANSFORD COUNTY TAX OFFICE-COURTHOUSE

Name of person preparing this notice: HELEN DRY RTA

Title: TAX ASSESSOR-COLLECTOR

Date prepared: August 2, 2001