

Inside

| | | | |
|---------------------|---|---------------------|---|
| Lunch Menus | 2 | Museum Musings | 4 |
| Among the Neighbors | 5 | Out at the Lake | 4 |
| Chamber Chatter | 8 | A "Center" Piece | 4 |
| Extension News | 4 | For the Short of It | 7 |

Honor Rolls

Page 2

WEATHER FOR WEEK OF 3-02 THRU 3-08

| Day | Hi | Lo | Precip | Day | Hi | Lo | Precip |
|-----|----|----|--------|---------------------|----|----|--------|
| Thu | 21 | 12 | .35 | Mon | 55 | 31 | .00 |
| Fri | 32 | 16 | .00 | Tue | 31 | 14 | .10 |
| Sat | 59 | 28 | .00 | Wed | -- | 17 | .00 |
| Sun | 52 | 30 | .00 | Total Precipitation | | | .55 |

HANSFORD COUNTY LIBRARY
0120 MAIN ST.
SPEARMAN, TX 79081-2064
EXPIRES 04/15/1995 THANK YOU

The Hansford County

Reporter-Statesman

Serving Hansford County Since 1907

Volume 87 • Issue 10

213 Main • Spearman, Texas 79081

Thursday • March 9, 1995

Spearman and Gruver name 13 to all-district

The Hansford Hoopsters may not be tying up their high-tops and hitting unbelievable treys any more, but their strenuous efforts and their relentless pursue of excellence have earned eleven top-notch players a spot on the all-district basketball team.

The district champions, the Lady Hounds of Gruver, had four of these outstanding athletes to make the honored list. Kaysha Cluck, a very aggressive sophomore, was one of two the youngest girls from Gruver to appear on this older-dominated list. The other of the two was electrifying sophomore Amber Murrell. Of course, when the Lady Hounds are mentioned, one must certainly think of junior sensation Molly McLain. Although McLain was out most of the season, the coaches of 1-

2A believed she had earned a spot on this group of athletes. To round out the list of talented gals, senior leader Julie Meyer was the only Lady Hound to finish her career with honors.

The Spearman Lynxettes finished their season impressively, although they were nudged out of a playoff spot. Only two girls from this young team, which dominated the court most of the season, made the selections. Basketball great junior Kara Townsen, the leader most of the time in most points scored, was one of these girls. In addition to this talented athlete, thrill-maker senior Ashley Shieldknight, also a high point maker, finished off the list of Spearman girls chosen for the honor.

No one can actually put a label

on the second place in district 1-2A Gruver Hounds. When it comes to talent and heart, the Hounds are more than plentiful. It is a big shock and surprise that out of this well-rounded ball club only two players made the all-district selections. Jace Dawson, a senior and a big part of the Hounds this year in points, but more importantly leadership, was the only senior guy to appear on the list. Big 6'2" Wylee Maupin, a junior, also proved he was just awesome this year by making the selections.

As for the Lynx of Spearman, one might say that they did not have the kind of season that was expected of them, but they did have two fabulous players to hit the all-district honors. Chad Wilkerson, a 5'8" senior, has been a household

name ever since his flag football days as a youngster, and this honor was no surprise to him or basketball fans. Another outstanding player to make all-district was the dunk man, Shad O'Quin. This 6'2" junior had an awesome year, and his efforts and talent earned him this rightful spot.

Spearman also had three more members of the basketball squad to make the team, however they are on the honorable mention team. The 3-point man, senior Heath Archer, appeared on the list, as well as juniors Jarod Huddleston and Dillon Miller.

Whether win or lose, all teams in the Hansford County area did an excellent job this year, and they, as well as their coaches, should be commended on a job well done.



AWESOME GIRLS - The district champions, the Lady Hounds of Gruver, produced four athletes awesome enough to be named to the all-district team. These girls are (l to r) Amber Murrell, Kaysha Cluck, Molly McLain, and Julie Meyer. (Photo by Chad Davis)

Hansford residents named on treasury list

The Texas State Treasury is looking for a few Hansford County residents.

No not to join any organization, but to return money that is owed to them.

Last weekend Martha Whitehead, Texas State Treasurer, released the annual report of names of people who have money coming to them. Of the 130,000 listed 30 have Hansford County addresses.

The unclaimed money list names

people, businesses, and organizations from whom the Treasury Department is holding \$50 or more in cash, shares of stock, or contents from abandoned safe deposit boxes. Persons who find their names listed are asked to call 1-800-654-3463 (toll free within Texas) or (512) 463-3120.

Listed from Spearman are the following people: Charles Adkins, Carl Archer, Carl/Mary F.G. Archer, B&B Industries Inc., G.C.

Brillhart Jr., Kenneth W. Bullard, Ramon O. Cantu, E. Floyd/Allene Close, Marjorie Davis Collard, J. Collier, Jimmie L. Collier, Harold J. Colliers, Monty P. Dixon, Juan A. Fraire, Mary Francis, G&S Inc., Natalie C. Greene, Duane Lawrence, Edward McIntyre, Jose Luis Moncayo, Dennis C. Nelson, Barbara Jackson Rosser, and David Rosser.

Those listed from Gruver are: Mae Bretz, A.C. Doyle, Charolette

Gilbreath, Gilberto Leyva, Linda Short, and Brent J. Stedje.

The only name appearing on the list from Morse was that of Suzanne Howell.

The tabloid with the listing also has a section with names which were not placed in their respective communities. Persons interested in more information can call the number listed above or come by the Hansford County Reporter-Statesman to view the names.



HOTSHOTS - The Spearman Lynxettes were narrowly nudged out of a playoff spot this year, but they still managed to have two girls to make the all-district selections. They are Ashley Shieldknight and Kara Townsen.

More candidates sign-up for elections

Elections for Gruver and Spearman City Council and Spearman, Morse, and Gruver School Boards are not until May 6th, but people choosing to run are already starting to sign up.

The Spearman City Council has three positions open to be filled. To

date, there has been no change in those filing for these positions. Incumbents Steve Brown and Ed Gardner have again applied, as well

as new comer Brian Gillaspie.

The Spearman School Board is also up for elections this year. Craig

Schuman and Bob Boxwell have made their intentions to run known, and recently Archie Smith added his name to the list.

Gruver City Council, so far has two names listed for the positions available. Archie Nelson has applied for Mayor, and new filer Roy Mayhew has put his name down for an additional position.

As of now there have been no changes in the filing for the positions on Gruver School Board.

Marquerite Nelson and Buddy Lowe are the only ones signed up for the openings thus far.

The Morse School Board has two people with positions expiring. Mike Martin had previously signed up, and Betty Womble has recently put her name on the list of those running.

Deadlines for filing on any of these positions is March 22 at 5:00 p.m., and all elections will take place on May 6th.

Maddox arrested by local police officer

The Spearman Police Department had a successful week with the arrest of a man in possession of a stolen vehicle.

On March 2nd at 9:37 p.m. Officer Philip LaRue recovered a 1983 Pontiac Firebird here in Spearman, which had been stolen in Amarillo, and arrested Donald Aaron Maddox

who was in possession of the stolen vehicle.

The twenty-five year old Maddox was charged with the unauthorized use of a motor vehicle and his bond was set at \$5,000.

Maddox has since been escorted back to Amarillo where he is currently out on bond.

Two men arrested for theft of Seaboard wood

A theft NE of Gruver involves law enforcement agents from three states.

On February 21st, two bundles of treated 2X6 lumber, worth \$1826, was stolen from the worksight at the new hog farm NE of Gruver on Highway 207 at approximately 10:30 p.m.

Construction manager Gerald Danley was returning home when he passed a pick-up and trailer hauling two bundles of lumber.

Danley recognized the lumber and contacted the Beaver County Sheriff's Department. They in turn located the pick-up and trailer and confirmed that it was the lumber in question. The lumber used at the worksight was of a type that was not sold in this area, which is how identification was made.

The owner of the pick-up, James Lee Johnson of Turpin, OK, was driving when stopped by the Beaver County Sheriff's Department. He told the officers that he loaned his truck and trailer to a Toby Nichols of Liberal, KS who called

Johnson a told him that he needed to pick up his truck and trailer.

Johnson told the officers that upon finding his pick-up, he assumed that the lumber loaded on it belonged to Nichols, so he was attempting to take it to him. The pick-up and trailer was impounded by the Sheriff in Beaver.

Nichols was an employee of a sub-contractor hired to work on the construction of the hog farm. The following day Nichols' employer asked him if he knew anything about the stolen lumber, and he admitted that he and Johnson took the lumber in order to build a fence.

Assistant DA Roy Carper, of the 84th judicial district, was contacted about the situation, and he drew up the paperwork for the arrest of both Johnson and Nichols. Johnson was arrested in Liberal, and is currently out on \$5000 bond. Nichols has not yet been arrested.

Roy Carper has in the meantime filed the necessary paperwork to seize the pick-up and trailer which would be forfeited to the Hansford County Sheriff's Department.



HOUNDBALL HEROES - The Gruver Greyhounds finished the year with a disappointing loss to Panhandle in their bi-district game, but they did have a very successful year, in which two all-stars, Wylee Maupin and Jace Dawson, were chosen for the all-district team. (Photo by Chad Davis)



BASKETBALL STAND-OUTS - The Lynx of Spearman also had players to make the all-district selections. Making all-district were: Shad O'Quin (center) and Chad Wilkerson (far right). Making honorable mention were: (l to r) Heath Archer, Dillon Miller, and Jarod Huddleston.

Hansford Happenings

Spelling Bee

Hansford County Spelling Bee will be March 9 at 2:00 p.m. at the Pringle-Morse school. For more information call Kathy Stedje at 733-2507 or 733-2509.

Blood Drive

The Coffee Memorial Blood Center will hold a blood drive March 13 from 4 to 7 p.m. in the La Casita Room of Gruver State Bank in Gruver. All Eligible donors are encouraged to come.

Pot Luck Supper

The Holt Community Pot Luck Supper at Holt Community School House, Saturday, March 11 at 6:30 p.m. Friends and neighbors invited.

Defensive Driving

Defensive driving will be March 15 and 16. Call the Chamber of Commerce Office for more information at 659-5555.

Quilt Raffle

The Golden Spread Seniors have tickets available for a blue Cowboy Star quilt to be raffled April 11th. For information contact Pearl Pierce at 659-3866.



A WHOLE NEW WORLD - This past March 2 at Pringle-Morse school, the theme of "A Landscape For Learning" for Texas Public Schools Week was emphasized, as the school held its annual Concert and Open House. Every student, including pre-kindergarten through eight grades, are seen here singing "A Whole New World" from the *Aladdin* movie soundtrack,

under the direction of Denice Hutchinson and Carla Martin. After the concert, each student was given the opportunity to their parents around and tour the facilities, as well as show them the projects that they have been working on. (Photo by Chad Davis)

SHS students named to honor roll

The fourth six weeks' at Spearman High School has come and gone, and many students are still showing their dedication to the pursuit towards academic excellence. The students making the honor roll for this six weeks' are:

FOURTH SIX WEEKS
ALL A'S SENIORS
 Molly Blackman, Kortney Henton, Sara Paschel, Kristina Poole, and Josh Winegarner.

Cari Babitzke, Regan Boxwell, and Haley Farber.

SOPHOMORES
 Samantha Beasley, Lela Gentry, and Britt Savage.

FRESHMEN
 Misha Davis, Teresa Gomez, Lena Harbour, and Zach McCammond.

ALL A'S AND ONE B SENIORS

Jill Clement, Mika Pipkin, Heather Reimer, and Sandi Rich.

JUNIORS
 Erin Atwood, Carrie Burton, Michael Covington, Cody McLeod, Phillip Sanders, Amy Schoenhals, Kelly Shieldknight, and Jason Villines.

SOPHOMORES
 Blake Beedy, Clint Faries, Kelly Goodman, and Dillon Miller.

FRESHMEN
 Mac Butts, Brian Howell, Maribel Martinez, Amber Morgan, Lindsey Smith, and Brooke Trantham.

ALL A'S AND TWO B'S SENIORS
 Josh Furlow, Kiki Kelp, and Cheile Ortiz.

JUNIORS
 Crystal Boyd, Matt Gafford, and Bill Pittman.

SOPHOMORES
 Bruce Howell, Orlando Ortiz, and Candice Pipkin.

FRESHMEN
 Mike Butts, Clint Goodman, and Manuel Vasquez.

GHS announces student honor roll

It's hard to believe that the fourth six weeks' at Gruver High School has gone by. Many students have not given up on their hard work and dedication. Those making the honor roll for this six weeks' are:

FOURTH SIX WEEKS
ALL A'S SENIORS
 Jace Dawson, Aaron Frick, Janyth Hart, John Holland, Jana McCloy, Julie Meyer, Angela Overbey, Tisha Ralston, Wendy Rodriguez, and Kimberley Wagner.

Kelly Boone, Erin Derington, John Duncan, Kristin Evans, Amy Gillispie, Mary Dawn Henson, Tucker Henson, Josh Mayhew, Amber Murrell, and Lexy Spivey.

JUNIORS
 Bailey Barkley, Kiki Carthel, Travis Ferguson, Laura Gilleland, Joni Hart, Roxane Holt, Scott Jarvis, Sahala McCloy, Tara Shapley Jason Ward, and Tye Womble.

FRESHMEN
 Weslyn Maupin and Jill Odom.

ALL A'S AND ONE B SENIORS
 Kayce Haenisch, Toby Setliff, and Dorothy Wells.

JUNIORS
 Daniel Bort, Yuki Bort, Cristy

Marquez, and Memory Ross.
SOPHOMORES
 Erikka Barrera and Kaysha Cluck.

FRESHMEN
 Juan Bravo and Buster McLain.

Pringle-Morse announces students making honor roll

Pringle-Morse students remained hard at the books this past fourth six weeks, as many of the kids made the honor roll. Those making the list are:

SUPERINTENDENT'S HONOR ROLL

EIGHTH GRADE - Stephanie De La Cruz, Brenda Hernandez, and Ashley Phillips.

SIXTH GRADE - Donnie Davis.
FIFTH GRADE - Evan Schmidt, Andrew Martin, and Monica Behney.

FOURTH GRADE - Ross Womble and Allison Behney.

THIRD GRADE - Crystal Martinez, Amanda Apodaca, and Sarah Martin.

FIRST GRADE - Denelle Crowl, Tabatha Shields, Tyler Thomas Jessica Schmidt, and Tonya Witherspoon.

ALL A HONOR ROLL
EIGHTH GRADE - Ashley Phillips, Brenda Hernandez, and Stephanie De La Cruz.

SIXTH GRADE - Donnie Davis.
FIFTH GRADE - Monica Behney, Andrew Martin, Evan Schmidt, Mikala Reiswig, and August Schuman.

FOURTH GRADE - Allison Behney, Ross Womble, and Elizabeth Papay.

THIRD GRADE - Sarah Martin, Amanda Apodaca, Crystal

Martinez, Kenneth Wolfe, and Bronson Odell.

SECOND GRADE - Brennan Eudy and Krystal Sage.

FIRST GRADE - Tonya Witherspoon, Jessica Schmidt, Tyler Thomas, Tabatha Shields, and Denelle Crowl.

A AVERAGE HONOR ROLL
EIGHTH GRADE - Brittini Sampley and Dwayne Creel.

SEVENTH GRADE - Tap Gible.

SIXTH GRADE - Kirby Johnson and Felix De La Cruz.

FIFTH GRADE - Lacy Odell.
SECOND GRADE - Tessa Thorson and Chase Phillips.

FIRST GRADE - Kade Shoulders, Trae Dixon, Blane Tolleson, Samuel Mendoza, and Jenna Beth Kiser.

AB HONOR ROLL
EIGHTH GRADE - Ignacio Gaspar.

SIXTH GRADE - Katie Papay, Jason Shoulders, and Hugo Hernandez.

FIFTH GRADE - Shawna Odneal, Teresa Sage, Erica Mendoza, and Amber Crowl.
FOURTH GRADE - Jeffery Evans.

SECOND GRADE - Bailey Reid, Stormy Evans, Bailey Reid, Stormy Evans, and Aaron Mendoza.

Spearman Junior High releases honor roll

With the finish of the fourth six weeks' at Spearman Junior High, many students have made their hard work pay off. The students making the honor roll for this six weeks' are:

EIGHTH GRADE
 Brittini Beedy, Kristin Beedy, Chrissy Bensinger, Kristal Burkhammer, Grace Davis, Krista Dement, Betsy Holt, Brian McLaughlin, Landon Miller, Holly

Pipkin, Julie Scroggs, Quentin Shieldknight, Lisa Swink, Clancy Vanderburg, Miranda Vernon, Brandi Willis, and Cami Winegarner.

SEVENTH GRADE
 Dustin Barber, Halee Beasley, Stephanie Bynum, Brandi Campbell, Tommie Dewberry, Cynthia Goodman, Kelsey Henton,

School Lunch Menus

SPEARMAN and PRINGLE-MORSE SCHOOL LUNCH AND BREAKFAST MENU
 No school March 13-17 - Spring Break.

GRUVER SCHOOL LUNCH MENU

Monday, March 13
 Steak fingers, mashed potatoes with gravy, green beans, peach cobbler, hot roll, and milk.

Tuesday, March 14
 Nachos, pinto beans, carrot sticks, fruit, sopapilla, and milk.

Wednesday, March 15
 Fried chicken, mashed potatoes with gravy, blackeyed peas, jello, biscuit, and milk.

Thursday, March 16
 Pig in a blanket, beans, fruit, and milk.

Friday, March 17
 Hamburger, french fries, lettuce, pickles, cheese, vanilla ice cream, and milk.

GISD Breakfast
Monday - Cereal, muffin, juice and milk.
Tuesday - Breakfast burrito,

scrambled eggs with sausage, sauce (option), juice and milk.
Wednesday - Breakfast pizza, juice and milk.
Thursday - Biscuit, sausage, juice and milk.
Friday - Two cinnamon rolls, juice and milk.

TODAY'S THE DAY
 Stop Smoking.
 American Heart Association

The Gruver Lion's Club Auction scheduled for March 16, 1995, has been postponed indefinitely due to lack of consignments.

HENSON CHIROPRACTIC

300 S. Ash • Perryton, TX

Call for Appointment • 435-7525

OFFICE HOURS:

Monday, Wednesday & Friday 9:00 to 5:00
 Tuesday & Thursday 9:00 to 11:30

At The Lyric Theatre...

Renovations continue, but we will reopen soon!



Stay tuned for coming attractions!

113 Main • Spearman

GET THE ALLO Advantage



FREE

SECOND SET OF PRINTS EVERY TUESDAY!

Receive a second set of 3" prints FREE with any exposure roll of 35mm, disc, 110 or 126 color print film left for developing and printing at our everyday prices! C-41 process only. Excludes larger 4" size prints, photo galaxy or kodalux finishes.



DAILY:
 9 a.m. to 8 p.m.

SUNDAY:
 12 p.m. to 5 p.m.

521 Hwy 207 S. • Spearman, TX

The Hansford County Reporter-Statesman

Serving all of Hansford County
 Spearman • Gruver • Morse

USPS 509660 • 213 Main, Box 458 • Spearman, Tx. 79081
 (806) 659-3434 • 1-800-395-9482 • FAX (806) 659-3368

Published weekly at 213 Main, Spearman, Texas

Owned & Operated by

Texas Independent Newspapers, Inc.

16607 Blanco Road #100 • San Antonio, Tx. 78232
 (210) 492-8907

Second class postage paid at Spearman, Texas 79081

Any erroneous reflection upon the character of any person or firm will be gladly and promptly corrected upon being brought to the attention of the management.

Publisher - Daniel Ramos
 Office Manager - Deziree Torres
 Associate Editor - Chad Davis
 Staff Writer - Wade Atwood

The publisher reserves the right to revise or reject at its option any advertisement which it deems objectionable, either in subject or phraseology, or which it may deem detrimental to its business.

Subscription Rate: Hansford County, \$19.95; out of county, \$24.95 annually.
 Postmaster: Send address changes to Hansford County Reporter-Statesman, Box 458, Spearman, Tx. 79081.

Advertising & Story Deadlines
 Monday, 5:00 p.m.



We don't clown around!

We take drycleaning seriously! Caring for your clothes is serious business. That's why quality is in everything we do from thorough drycleaning to flawless finishing. We return your clothes spot free, fresh, and ready to wear. Good drycleaning is no laughing matter.

PERRYTON CLEANERS & LAUNDRY
 1-800-232-5370

A member of the International Fabricare Institute, the association of professional drycleaners and laundresses.

Lifestyles

Honor roll released for Spearman Elementary

The end of the fourth six weeks' brings the announcing of another honor roll from the Spearman Elementary School. Many students have made this list through hard work and dedication. Those making the honor roll this six weeks' are:

A HONOR ROLL FIRST GRADE

Abbi Aderholt, Annabell Arias, Jessica Brown, Jeremy Burch, Jena Cherry, Cory Cook, Andrew Correll, Jarry Francis, Callie Hargis, Lance Henderson, Jarick Howard, Bobby Johnson, Janet Mayo, Maribel Moreno, Melissa Pape, Silvia Pinon, Garrett Rex, Melissa Richards, Alejandro Rios, Travis Sander, Taysia Stephens, Brook Thomas, Steven Vaquera, Jeffrey Whitworth, Joey Winchell, Abby Winegarner, and Lynette Woodward.

SECOND GRADE

Austin Beck, Tracy Brown, Rossilyn Bulls, Maira Davila, Deremy Fleetwood, Eric Flores, Jessica Freeman, Wayne Gibson, Macy Harbour, Mark Laughlin, Felicia Martinez, Linzi McCubbin, Kylie McGaha, Dana McLaughlin, and Cayla Smith.

THIRD GRADE

Ashlee Flowers, Garrett Martin, Russell Sheets, Daniel Simpson, and Claudia Vaquera.

FOURTH GRADE

Daniel Baker, Kevin Beedy, Travis Brown, Brianne Burkhammer, Adam Cherry, Jessica Crossland, Michael Griffin, Daniel Pape, Kallie Smith, Lance Smith, Jeffrey Swan.

FIFTH GRADE

Tanner Beedy, Erin Boxwell, Laura Camacho, Monica Cantu, Matthew Dunnihoo, Amber Elliott, Bethany Furlow, Cheryl Gibson, Laura Gillaspie, Steven Haney, Randa Morris, Chad Scarborough, Clara Shieldknight, and Jessica Volden.

A AVERAGE FIRST GRADE

Abbi Aderholt, Annabell Arias, Holly Baker, Maria Briseno, Jessica Brown, Jeremy Burch, Jena Cherry, Cory Cook, Andrew Correll, Tyson Dettmann, Jarry Francis, Rebekah Goodson, Callie Hargis, Lance Henderson, Melody Henson, Jarick Howard, Bobby Johnson, Janet Mayo, Maribel Moreno, Melissa Pape, Silvia Pinon, Garrett Rex, Melissa Richards, Alejandro Rios, Hervey Rodriguez, Mike Rodriguez, Travis Sander, Mathew Sandoval, Taysia Stephens, Brooke Thomas, Timberly Thomas, Britta Vanderburg, Steven Vaquera, Jose Vargas, Jeffrey Whitworth, Joey Winchell, Abby Winegarner, and Lynette Woodward.

SECOND GRADE

Cristalina Alvarado, Joclin Baca, Austin Beck, Jessica Blan, Tracy Brown, Rossilyn Bulls, Maira Davila, James Ellis, Deremy Fleetwood, Eric Flores, Jessica Freeman, Wayne Gibson, Macy Harbour, Mark Laughlin, Felicia Martinez, Linzi McCubbin, Kylie McGaha, Dana McLaughlin, Amy Powers, Melissa Quillin, Cayla

See ELEMENTARY, page 7



KAISIN and THOMAS HARBOUR II

Foster and Harbour wed in Tennessee

Kaisin Amber Foster and Thomas Isaiah Harbour II were married Tuesday, February 28 in Millington, Tennessee.

The bride is the daughter of Mr. and Mrs. Kerry Foster of Gruver. Parents of the groom are Curtis and Shirley Harbour of Spearman. Grandparents of the bride are Mr. and Mrs. Elmo McClellan of Gruver, and Mr. and Mrs. Joel Foster of Okmulgee, Oklahoma.

The groom's grandparents are

Ira and Loree Harbour of Spearman, R.D. and Ruth McLain of Allenreed, Texas.

Kaisin is finishing her senior year at Millington High School. Thomas is in the U.S. Navy stationed at Millington, Tennessee attending electricians school.



It's Like A Whole Other Country.

Cable TV is available in your home - ANYWHERE even in the country!
-No Equipment To Purchase
-No Credit Check

PRIMESTAR®
by TCI Cable Vision
35 years in cable business
ORDER TODAY!
800-434-5388
806-857-4041

You are invited to a
Wedding Shower
honoring
**T.I. and Kaisi
(Foster) Harbour**
Saturday, March 18, 1995
Methodist Fellowship Hall
Gruver, TX

Selections at Gordon's, Celebrate, Alco,
Main Street, Cousins, & Little Tiffanies
To be a hostess contact
Gayene Spivey at 733-2231
This is a combined Gruver and
Spearman shower.

Everyone is invited!

**Gordon's
DRUG**
Bridal Gift Registry

COME BY & LET US
HELP YOU SET UP YOUR
SPECIAL GIFT TABLE

Couples Currently
Registered

Brad & Tiffany Brown *Feb. 26
George & Olivia (Salgado) DeSantiago
Dean Greene & Brooke Homesly

* Date of the Bridal Shower

314 MAIN
PHONE
659-2141

**Gordon's
DRUG** SPEARMAN
TEXAS

COMING CLASSES

Mariners Compass • March 25th • 9:00 a.m.

Bears Crossing • April 22nd • 9:00 a.m.

This N' That • May 13th • 9:00 a.m.

Panhandle Prairie Star • June 3rd • 9:00 a.m.

Summer Sampler • June 13th • 9:00 a.m.

In September we'll start the Christmas Sampler.

For more information call or come by
Jo's This N' That
216 Main • Spearman, TX 79081
(806) 659-3999

SAVE YOUR VISION

Don't let cataracts rob you blind.

Cataracts are the leading cause of impaired vision among America's elderly. And the harsh reality is, if left untreated, they can steal your most precious possession. But you don't have to lose your sight to cataracts. They can be removed by surgery in a one-stitch or no-stitch procedure, usually on an outpatient basis. Call for an appointment.

Dr. Chris Knobbe, M.D., Ophthalmologist
1416 N. Western • Liberal, Kansas • 800-624-6755

MONEY RATES

Interstate Savings
& Loan Association

301 S. Main • P.O. Box 947 Perryton, TX
322 S. Main • P.O. Box 146 Spearman, TX

ALWAYS Offers You Competitive CD Rates!
Annual Percentage Yields (APY) are effective as of 3-8-95

| | | | | |
|-----------|---------|----------|----------|-----------|
| 6 MONTHS | 5.15% | 5.15% | 5.50% | 5.80% |
| | \$2,500 | \$20,000 | \$40,000 | \$100,000 |
| 12 MONTHS | 5.55% | 5.55% | 5.95% | 6.15% |
| | \$2,500 | \$20,000 | \$40,000 | \$100,000 |
| 18 MONTHS | 6.30% | 6.30% | 6.45% | 6.55% |
| | \$2,500 | \$20,000 | \$40,000 | \$100,000 |

Stated minimum balance must be maintained to earn the corresponding APY. A penalty may be imposed for early withdrawal. Your deposit is Federally insured to \$100,000.

Other rates & terms available,
call us at (806)435-4071 • Perryton
or (806)659-2559 • Spearman

SJHS CONTINUED FROM PAGE 2

Brooke Lesly, Jeramy Mackie, Lacey Miesner, Kathryn Murphy, Amber Ramon, Reagan Renner, Stephen Salgado, Audra Sanders, Mickey Schoenhals, Camille Smith, and Sydney Woodington.

SIXTH GRADE

Amanda Adams, Travis Atwood, Timothy Bynum, Cary Cates, Brandon Clyburn, Daniel Ellis, Jared

Freeman, Martin Griffin, Jacob Harbour, Ashley Healey, David Holt, Dibrell Kirk, Michelle Laughlin, Haley Lombard, Erin Lozano, Junior Moreno, Chelsea Nollner, Denise Paschel, Kara Pipkin, Sally Pittman, Jennifer Schnell, Elizabeth Simpson, Richard Varnon, Chelsey Villines, Ty West, and Brady Woolley.

Hansford Historical Commission meets

The Hansford County Historical Commission met at Fort Zulu on March 6 at 2:00 p.m. for their monthly meeting.

Sylvia Robertson, Chairman, told members of upcoming events from different letters the Commission has received.

New officers are: Joel Lee Lackey, Chairman; Helen Boyd, Vice Chairman; Rubyjo Wilbanks, Treasurer; and Joanne Eaton, Secretary. Newly elected chairmen of committees are: Jeff Lackey, Chairman of the Historical Preservation Committee; Joyce Johnson, Chairman of the Historical Markers Committee; and Sylvia Robertson,

Chairman of the Historical Appreciation Committee.

Joel Lee Lackey, new Chairman, then took charge of the meeting. He asked for reports from the three committees. The Historical Preservation Committee reported they will have the Mobile Texas Museum, with Texas history facts, in Spearman on April 10. This Museum is for students of grade 4 through grade 7.

The Historical Marker Committee reported they are taking pictures of each marker in Hansford County.

See MEETING, page 5

You are invited
to a Bridal Shower
honoring
Mrs. Bob Shields
nee Jill Hays
Sunday, March 19
2:30 to 4 p.m.
Morse Community Building
Selections at Celebrate and Alco
Given by hostesses

**Look who
turned 55!**

It's not every day that one can travel their age on the freeway of life.

**HAPPY BIRTHDAY
SIS,
We love you!**

Museum Musings

by Joanne Eaton

No museum would be complete without a medical display. The one featured in this issue honors Dr. Roland Kleeberger.

Dr. Kleeberger graduated from Creighton University Medical School in 1943. He was issued a Texas license in Hansford County on June 18, 1948, and practiced here until his death in 1982.

One thing I noticed in his graduation picture, there are no girls in it. Things have changed a lot for women since 1943.

J.D. Wilbanks recalled when Dr. Kleeberger first came here, J.D. was short of help during one harvest. Dr. Kleeberger told him he would help. He got right up in that big truck and scooped grain.

A medical bag is also on display. This particular one belonged to Dr. Kleeberger's father, who was an optometrist.

Dr. Kleeberger touched many lives while he was in Hansford County, as a good doctor, and also as a very active Lion's Club member.

Goby to see this display! Juanita Pierce does such a good job of arranging these displays.

On April 10th, the Mobile Museum of Texas History will be at the museum. This is a feature for students in the 4th through 7th grades, and will be most interesting. It takes about 15 minutes to go through it.

At Spearman Heritage days, on June 10th, the Old Timers Reunion will be at the museum. This is always a time for good visiting with old friends.

Speaking of old friends, I went to church in Dumas this weekend to see my granddaughter baptized. Dumas is my Alma Mater. I saw a lot of old friends (I say that loosely) and we reminisced. It was great, and that's what our museum is all about. It will jog your memory of past events or old friends, all of which are so precious. Come by and visit!

Also, if anyone is having trouble trying to figure what to do with your income tax refund, it would be put to good use as a donation to the museum. There are many projects going on, but a lot of them go in slow motion due to a lack of funds.

The Palo Duro School still needs restoring. A donation of money or even time would be a big help on that.

An outdoor "facility" never has been located. If you know of one, please call the museum.

Museum hours are Tuesday through Saturday from 1 until 5 pm. Special tours can be arranged by calling J.D. or Rubyjo Wilbanks at 659-3084, Clementine Renner at 659-2335, or Juanita Pierce at 659-5100.



HONORED DOCTOR - A picture of Dr. Cleeburger and his medical bag are currently on display at the Museum.

MARY KAY
FACE TO FACE BEAUTY ADVICE™
Leann Gillaspie
Beauty Consultant
659-3889

For your lawn & building needs
DAVIS LAWN SERVICE
Thatching, fence building, decks, patios, & carports!
In Business 12 years
Randy Davis • 659-3818 anytime!

Inventory Clearance Kirby

New Self Propelled Generation 4

Make your Spring Cleaning easier than ever with the Best Deal of the Season!

If you ever wanted a Kirby but thought you could not afford one NOW is the time to Buy!

Outrageous Price Reduction for the Finest Home Cleaning System Made in the U.S.A.



- System Includes:
* Carpet Shampoo System
* Deep Cleaning Hand Portable
* Wide Range of Attachments
* Financing Available (WAC)

Call now for an appointment:
Ron Ennis: Day 505-762-4991
Night 505-359-2227

If no answer, leave your name and number and I will return your call!

Extension News

By Peggy Winegarner
Hansford County Extension Agent

Most people record the special people and times of their lives in photos. Over 90% of all U.S. households own and use a camera and Americans take 40 million pictures every day.

Are your pictures gathering dust in shoeboxes or perhaps being stored in albums that are chemically destroying the image they should be protecting?

Delinda McLaughlin will teach how to put together creative, long-lasting family photo albums on Tuesday, March 21, in an FCE sponsored Lunch & Learn at the Homemaker's Clubroom in Spearman.

A light lunch will be served at noon (\$3.50) with the free program following.

You may wish to bring pictures for help with cropping and arranging creatively. This will be an interesting way to spend your lunch hour while encouraging you to safeguard and preserve your memories for generations to come.

teresting way to spend your lunch hour while encouraging you to safeguard and preserve your memories for generations to come.

Educational programs of the Texas Agricultural Extension Service are open to all citizens without regard to race, color, sex, disability, religion, age or national origin.

Out at the Lake

By DOROTHY HUDSON

Lake Depth--March 6, 1995--19 feet and one inch.

Jack Lane of Stinnett, new President of the Palo Duro River Authority, Kenneth Evans of Spearman, Secretary-Treasurer, and T.J. Bergin of Gruver, Board member, along with Manager Jim Derington attended the Texas Water Conservation annual meeting at Austin the latter part of the past week. Jim drove and made several side tours

to see other lakes. Margarette Evans and Charlotte Bergin also made the trip.

Jim reported that we would retain last year's taxpayer red stickers. Our population of tax payers is fairly stable, so it will save time and hassle. If you buy an annual permit, notice the date it runs out. You can buy a new permit at the office.

See HUDSON, page 6

Put A Damper On Energy Loss.



You can depend on Texas-New Mexico Power Company for a clean source of power, plus sound advice on saving energy.
★ Make sure your fireplace damper is closed when your fireplace isn't in use. It keeps air from escaping out the chimney, and simple things like this can keep your energy costs from going up in smoke. ★ Call or visit your local TNP office for our free Energy Management Guide.



SPECIAL SHOW
The Famous
WILD BOYS
Arizona Centerfolds are coming to Mr. C's!
When: Tues. March 14 \$10 VIP - Advanced
Time: Doors open 7 p.m. \$8 Reg. - Advanced
Show starts 8 p.m. \$10 at the door
As seen on *Geraldo & Playgirl Magazine*
"Their costumes and glitter will dazzle you!"
Vicki Lawrence
NBC T.V.
Your ticket and photo ID must be presented at the door.
For more information or to purchase advance tickets call 435-6664 • Mr. C's.

A "Center" Piece

By GARLAND HOPPER

Until starting this article, it was not realized how much time had elapsed. A number of events have passed and more to come.

January 31st, the Tuesday night attendance was fortunate to have a double treat. The First State Bank provided us a delicious brisket. Mrs. Brown and her sister from the Spearman Apostolic Faith Church and a friend from Hardesty sang a number of hymns. Their last was "Amazing Grace" done a cappella. Such beautiful singing! Thank you ladies for a very pleasant evening. You are welcome back at anytime. Thank you First State Bank for the brisket.

The repair was that the basketry demonstration was very interesting and informative. Thank you to all those responsible for an enjoyable program and luncheon.

A number of the members of the Golden Spread Senior Citizens have been missed lately. Some traveling - Some ill - some because of weather. To those who are ill, we wish you a speedy recovery.

COMING!! March 21st Margie Fagan, Spearman-Gruver Recycling Co-ordinator will present a program on recycling. The program will be given at 6:45 p.m. A covered dish meal will be served.

The craft group on Thursday have been reviving an old art - decoupage. Some beautiful boxes and suit cases have been created. Another quilt will soon be started. In the meantime tickets are available for a quilt to be soon raffled.

MAY GOD BLESS EACH OF YOU



With Call Forwarding, he only has to know one number to find you any number of places.

It's not impossible for someone to learn the phone numbers of all the places you might be. But it is unnecessary. Because with Call Forwarding from Southwestern Bell, you can have your home phone number ring wherever you go. And when your number keeps up with you, it's easier for your family and friends to do the same. To order, or for more information on this and other EasyOptions™ calling services, call 1-800-234-BELL.

Southwestern Bell Telephone

"The One to Call On"™

Available in selected Southwestern Bell Telephone areas.

School Bell Program

From now until April 28, 1995, Southwestern Bell Telephone will donate \$2 to the board of trustees of your local high school when you purchase the Call Forwarding service. Your school can earn up to \$1,500 to help purchase anything from fine arts programs to computer software to band uniforms.

Among The Neighbors

by Helen Fisher

One person in Spearman whose vocabulary has kept up with modern changes and also reads this column has offered enlightenment. Sherrill Sander explains that a "low rider" is a vehicle that has been lowered to just above ground level by altering the chassis and wheels. "Sunk low car" is another name for them.

According to Sherrill they were much in vogue in Arizona among the youth. She recalls the peculiar sight of a "low rider dance" by which the hydraulic system was used in such a manner that the cars would actually dance, wheel by wheel, and when a number of them were engaging in the same routines, it was indeed comical.

Now the mystery is solved.

A number of friends and relatives of Arther Johnson, attended his funeral services at Stinnett Sunday afternoon. His widow, the former Alice Sheets of Spearman, has several family members here.

A lengthy item in the Sunday Amarillo News-Globe reported a \$100,000 gift from the Opal Cline and Paulus Schroeter Trust to West Texas A&M University. The gift establishes two funds for the use of students from the Texas Panhandle's 26 counties.

Gene Cline of Dumas and brother of Opal Schroeter is one of two trustees of the trust.

Gene and Opal Cline were former residents of Spearman living here from early childhood until well past maturity.

Jimmie and Donetta Greene spent several days last week at Orlando, Florida where they attended the convention of the Rural Electric Co-ops.

The Greens enjoyed a fringe benefit in that their daughter, Sherry, and Kirk Thompson and children were there also. Kirk is the manager of the REA at Meade, Kansas. While the men attended the convention, Donetta and Sherry and children enjoyed Epcott Center and Sea World.

Others attending from Hansford County were Ira Harbour and Dorsey and Lucile Schad of Gruver.

All flew to Orlando together on Saturday. They had a day of leisure on Sunday, attended the convention, and flew back on Wednesday.

Sympathy is extended to the family of Mrs. Mattie Reynolds, 92, who passed away Saturday morning. Her obituary is carried elsewhere in this issue.

Laquita and Jim Evans spent a relaxing week at their lodge at Red river with their son, Dr. David. He lives in Arlington, Virginia where he is associated with a HMO group.

During their stay at Red River three feet of snow fell in 36 hours which made for good skiing for David, and envious watching for Jim.

Most consider skiing a winter sport, but Jim learned long ago that it is a fall sport. Besides it is difficult for him to get trousers on over those long skis!!!!

Lucile Hagerman enjoyed a brief day and night visit with son Larry and Denatta Hagerman from Austin. They were here for the wedding of her brother in Gruver in which they were members of the wedding party. The left on Sunday.

A group from the First Baptist Church spent the long weekend during the school holiday at Angle Fire. They drove up late Sunday night and returned early Wednesday. Those enjoying the skiing at Taos were: Kyle and Cindy Henderson with Lance and Logan; Neal and Carol Pack with grandson and nephew Chance Peck and Lee Jarvis; Tin Wilmeth with Beau, Chrissy and Roy.

Late Sunday evening Phyllis Owens was notified of the passing of her brother, Ralph Longhofer of Canadian. Services were pending as of this writing.

Gayle and Archie Smith and daughters returned late Saturday from a weeks stay in Houston at the stock show and rodeo. They stopped at Brenham for the pig sift, then took the pigs and calves on to Houston. The activities and duties at the show for both calves and pigs took

so much of their time, they had to forego any sight seeing or recreation, but did enjoy the show and sales.

Others from Spearman attending with children who had stock were Monte and Sharon Black with Brian and Carla; Gary Ellsworth with Jana; Billy Brown and sons; Laura Mackie and children; Burt and Lanell Williams; Phillip and Lynna Renner, Tracy and Regina Vernon and daughter.

Kevin Williams flew down from Tech to join his parents; Randi Renner came from A&M; Petter and Betty Vernon came from Winters.

Dr. Tom and Linda Latta, whose girls are no longer eligible for the high school shows, just couldn't break the habit of attending after more than a decade and a half, so they also were in Houston. Their daughters - Leslie from A&M and Connie from Texas Tech attended also.

The past weekend followed by two days of school closure gave Mary Baker time for a good visit with her daughter Melissa, a student at A&M. She accompanied Susan, Kristina and Kaitlyn Poole, also daughter of Chad Davis, down to College Station.

Johnnie and Joan Lee, and Harry and Hazel Stumpf attended the 50th anniversary observance of the U.S. Marines landing on Iwo Jima. It was held in Wichita Falls and more than 500 veterans attended the three day assembly.

Included were several whose deeds have been put into many movies - the bombardier of the Enola Gay and some crew members; some of the Jimmy Dolittles' crew: some of the Navaho Indians who handled communications in their native tongue which so baffled the Japanese; some navy and air force veterans, and marines of other units.

The air strip was absolutely essential to the U.S. war effort. The isle was about eight square miles and there were 23,000 Japanese entrenched in sulphur mines. The beaches were lava and sand and impossible to dig foxholes in. There were about 600 B-29 bombers used in the action.

The Third, Fourth and Fifth Marine Divisions made the initial landing. Harry Stumpf was a corpsman with the Fifth, and Johnnie Lee was a machine gunner with the Third.

Johnnie was 18 years old, and his memories are still vivid. He recalls that they were awakened at 2 a.m. and after a breakfast of steak and eggs, waited for daylight, then went ashore in a Higgins boat under heavy enemy fire, landing about nine and fighting until three the next afternoon. He recalled that in taking one hill 45 marines started up and 15 survived to reach the top.

He had a few hours sleep in spite of artillery and mortar shells ex-

ploding overhead. When asked how he could sleep, he recalled on a previous landing at Saipan, he slept in a foxhole one night, next to a dead Japanese.

Wesley Jenkins was a marine taking part in the landing and Ed Haner came in a few hours. Neither attended the anniversary.

If the Veterans of Iwo Jima and other World War II actions were to describe their experiences to a history class of youngsters, history would never again be dull dates and events, but vivid and meaningful for the students. The next time they saw a war movie - for example - John Wayne in "Sands of Iwo Jima", they would be seeing young Johnnie Lee, Harry Stumpf, Ed Haner, and Wesley Jenkins.

After the episode in recent news regarding the Enola Gay and the Smithsonian Institute authorities, a public poll was taken with dismal results. Among "baby boomers" now parents all were taught that the Enola Gay bombing was needless and a degradation on the part of the U.S. and none knew the name of the president who ordered it.



"HATS OFF TO SPEARMAN"

Spearman Chamber of Commerce Annual Banquet & Meeting
 Saturday, April 1, 1995
 O'Loughlin Community Center
 Dinner - 7:00 p.m.
 Program - 8:00 p.m.
 Cost - \$15 Chamber members
 \$17.50 Non-members

RESERVED TABLES OF EIGHT AVAILABLE

Meeting

CONTINUED FROM PAGE 3

The Historical Appreciation Committee had met with the Panhandle Museum leader to discuss projects they are working on.

Mr. Lackey then appointed members of the Commission to the three committees. Members of the Historical Preservation Committee are: Jeff Lackey, Joel Lee Lackey, Joanne Eaton, Irvin Boyd, Helen Boyd, Harry Stumpf, Gus Renner, Clementine Renner, J.D. Wilbanks, Rubyjo Wilbanks, Juanita Pierce, and Bill K. Jackson.

Members of the Historical Appreciation Committee are: Jerry

Virden, Cindy Blackman, Kyle Henderson, Melba Rasor, G.W. Robinson, Jennie Blankenship, and Sylvia Robertson.

Members of the Historical Marker Committee are: Johnnie Lee and Joyce Johnson.

Members present for the meeting were: J.D. Wilbanks, Rubyjo Wilbanks, Clementine Renner, Gus Renner, Joel Lee Lackey, Jeff Lackey, Cindy Blackman, Sylvia Robertson, Melba Rasor, Jennie Blankenship, Jerry Virden, Joyce Johnson, Johnnie Lee, Juanita Pierce, and Joanne Eaton.

DR. GERRY P. HOLLAND FAMILY PRACTICE

100 S. McGee • Suite 101
 806/274-5131

Mon. - Fri.
 8 a.m. to 5 p.m.

Weeknights & weekends
 by appointment only

Medical School - Tulsa, Oklahoma
 Internship - Hillcrest Health Center, Oklahoma City, Oklahoma
 Residency - Scott & White Memorial Hospital, Temple, Texas
 Member of American Academy of Family Physicians

Dr. Gerry Holland of Borger, TX has been named a Diplomate of the American Board of Family Practice (ABFP), the certifying entity of the family practice specialty.

Dr. Holland, a family physician, earned Diplomat status by passing the ABFP's certification examination, an intense written test of the physician's abilities in pediatrics, internal medicine, surgery, obstetrics, gynecology, psychiatry, prevention and other aspects of family practice.

The specialty of family practice combines the latest in medical technology and knowledge with the personal and continuing care of traditional general physicians. Family physicians are trained to work in all major areas of medicine and can treat 85 to 90 percent of the health care needs of patients of all ages.

The ABFP examination is offered to physicians who have completed three years of family practice residency training after medical school. Currently, there are 421 family practice training programs in the United States.

ABFP Diplomates must continue to demonstrate their competence in the specialty by taking recertification exams every six years. Family practice was recognized in 1969 as a medical specialty by the American Medical Association and the American Board of Medical Specialties, and it was the first specialty to require its Diplomates to take recertification exams at regular intervals.

Most of the more than 40,000 physicians who have achieved ABFP Diplomate status are members of the American Academy of Family Physicians (AAFP). The AAFP is a national association that offers educational, legal and lobbying services to more than 79,000 family physician, family practice resident and medical student members.

Dr. Holland is currently accepting new patients and is a provider with Firstcare, PPO, Blueshield, HMO's, Champus, Blue Cross, Health Smart, Pro Net, Alliance PPO, Medicare, Medicaid, and all Commercial Insurance companies.

Good Retirement Planning Starts With Our IRA!

Take care of your IRA and good things are going to happen! The chart below shows you what happens if your IRA earns at an average annual percentage yield of 5.00% and you contribute \$2,000 each year.

The numbers are impressive. And your money will be safely growing for you...right here at The First State Bank.

With April 17 just around the corner, now is the time to fund your 1994 IRA and preserve your tax deductions.*

To learn more about investment options available at The First State Bank, including SEPs, call or stop in our office.

| Your Annual Contribution | x Number of Years | = Your Total Contribution | + 5.00% APY | = Your Retirement Fund |
|--------------------------|-------------------|---------------------------|-------------|------------------------|
| \$2,000 | x 10 years | = \$20,000 | + \$6,414 | = \$ 26,414 |
| \$2,000 | x 20 years | = \$40,000 | + \$29,439 | = \$ 69,439 |
| \$2,000 | x 30 years | = \$60,000 | + \$79,522 | = \$ 139,522 |
| \$2,000 | x 40 years | = \$80,000 | + \$173,680 | = \$ 253,680 |

Table is for illustration purpose only and may not reflect current rates offered by The First State Bank which may be higher or lower. Illustration assumes annual contributions are made at the beginning of each year, and a fixed rate and annual percentage yield. Your actual interest rate and annual percentage yield will vary depending on timing of contributions, selected investments, and changing market conditions over the life of your account. A penalty will be imposed for early withdrawal of IRA deposits.

*Consult your tax advisor for a professional opinion on deductibility of IRA Contributions.



One NE Court • Spearman
 (806)659-5565
 MEMBER FDIC

Agri-Business

NCRS discourages grass burning until rain

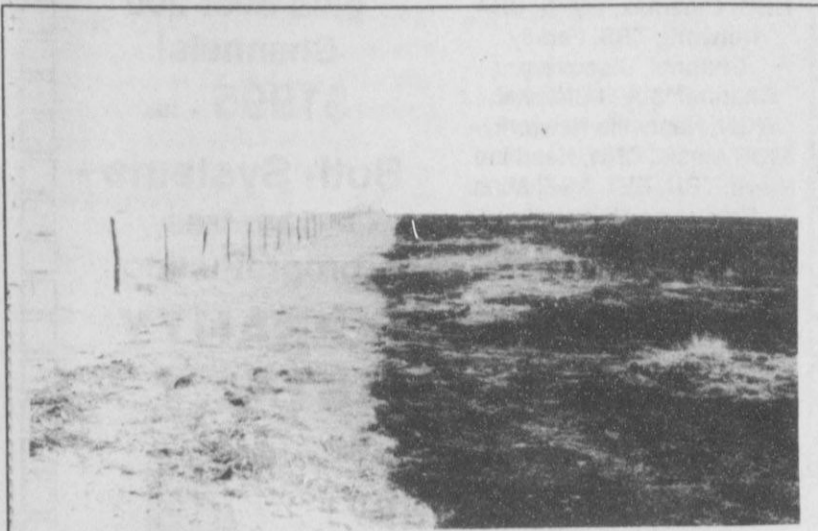

BURN LINE - View of prescribed grass burn along fence-line one Stedje property.

By Rick Harrell
NCRS District
Conservationist

Until Mother Nature brings the much needed spring rains, the Natural Resources Conservation Service (NCRS), formerly known as the Soil Conservation Service, is discouraging producers from burning rangeland, pastureland, and Conservation Reserve Program (CRP) fields. The NCRS supports and encourages the use of fire as a management tool, but only under the right circumstances. To date, there is inadequate moisture in the soil profile to ensure that we are not damaging the stand.

Fire can be a very effective tool for grass managers, but this tool must be used under the proper conditions. Grass stands can suffer irrevocable damage if burned during a severe drought. Forage production can be suppressed by as much as 50% the following growing season, with notable reduction the second year. Burns under extreme conditions can result in permanent damage to the stand.

Under drought conditions, grass plants in over-grazed pastures are much more susceptible to the ill

effects of a fire. Properly grazed grass plants have a more elaborate root system which enables the plant to extract moisture from the soil at greater depths.

A number of the CRP fields in Hansford County need to be burned for stand rejuvenation. The annual growth from many of these fields has not been harvested for several years, causing an excessive accumulation of litter. This can be stalling to grass plants, and can ultimately reduce the plant population of the stand. These fields would benefit from a properly conducted burn, but it is not recommended at this time. Last week's snow helped, but we must have more rain in the next two or three weeks before we will consider burning any grass this year.

For more information on controlled burning contact the NCRS office at 659-2330, or come by 909 W. 9th in Spearman.

Programs and services of the Natural Resources Conservation Service and the Hansford Soil and Water Conservation District are offered on a non-discriminatory basis without regards for race, color, national origin, age, sex, religion, marital status, or handicap.

Hansford County 4-H compete in Houston

By LESLIE LATTA

Several Hansford County 4-H members spent last week in Houston. They exhibited cattle, swine, and sheep at the Houston Livestock Show and Rodeo.

The Houston Livestock Show and Rodeo is one of the largest and toughest stockshows that the 4-Hers will ever compete in. This year's steer show was the largest steer show ever on record with 1,477 steer competing.

The week in Houston means a lot of hard work during the show as well as a lot of hard work for the show. The 4-Hers learn responsibility during the year as they feed, groom, and care for their livestock.

Besides hard work, the livestock show provides the 4-Hers with a great opportunity to meet many new friends. It also provides them with other rewarding opportunities such as scholarships.

The Houston Livestock Show marks the end of this year's show season for most of the Hansford County 4-H members. However, they won't have a long break, as summer shows and jackpots will start up again in late April.

As the show season ends, each 4-H member should be congratulated on the effort and dedication they have put forth in raising and exhibiting their animals. In the world of stockshows, winning the grand champion is great, but each and every participant is a true winner.

Those exhibiting placing livestock at the Houston Stockshow are as following:

Steer - Brant Armes 12th place Chianina, Ashley Brown 10th place Shorthorn, Kaylee Holt 6th place Maine Anjou, Ronda Renner 12th place Simmental, Casey Smith 11th place Shorthorn, Clancy Vanderburg 15th place Limousine, and Mandy Vernon 6th place Chianina.

Swine - Brant Armes 6th place, Bray Armes 31st place, Autumn Bateman 6th place, Brian Black 41st place, Kade Carthel 4th place,

Brad Holt 45th place, Kacey Smith 6th place, Kallie Smith 7th place, and Kim Venneman 31st place.

Others exhibiting steer included Bray Armes, Teal Armes, Autumn Bateman, Travis Brown, Jana Ellsworth, Brad Holt, Kristy Pittman, Reagan Renner, Kacey Smith, and Kallie Smith.

Others exhibiting swine included Teal Armes, Darla Black, Kelly Boone, Blake Ferguson, Kaylee Holt, Cori Lowe, Shea Lowe, Dustin Mackie, Leah Mackie, Jeremy Mackie, Brandy Morris, Brittany Morris, Chelsea Nollner, Kristy Pittman, Reagan Renner, Rhonda Renner, Casey Smith, Scott Stedje, Mandy Vernon, and Amy Gift.

Those exhibiting sheep were Leah Mackie, Jeremy Mackie, Dustin Mackie, Amber Roberts, and Autumn Roberts.

Hudson

CONTINUED FROM PAGE 4

This Monday morning's Amarillo paper had another article on the unexplained eagle deaths in Wisconsin and Arkansas. The cause does not seem to be the same in both states as the Arkansas eagle deaths involved some toxins that affected the brains. The toxins in Wisconsin were affecting the livers of the birds. There were 20 to 25 eagles lost in Wisconsin that were documented as lead poisoning. Northwestern Wisconsin lost 15 to some other type of poisoning last April. These were suspected to be caused by disgruntled fishermen or hunters.



CPR
can keep your love alive

Gibson/Tolleson attend seminar

Keith Gibson of Gruver and Jon Tolleson of Stinnett recently attended an orientation for new sales representatives of Pioneer Hi-Bred International, Inc., at the company's research headquarters in Johnston, Iowa.

As part of the two-day seminar, Gibson participated in discussions with plant breeders and agronomists and a business fair of sales

support services.

"Farmers are continually asking for more advanced information to produce crops more efficiently," says Dennis Lettow, Pioneer Sales Rep Development Manager. "Through this and other meetings, we're working to educate and inform our reps, so they'll be the most knowledgeable source of management information for farmers in their areas."



KEITH GIBSON

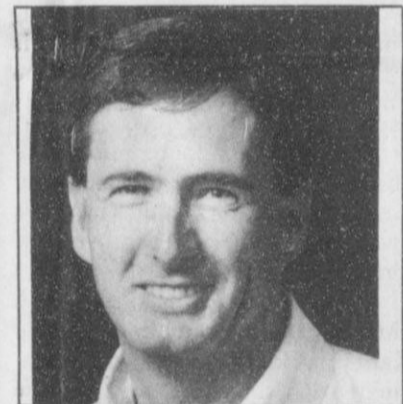

JON TOLLESON

We've got a full line-up of new FORD, LINCOLN and MERCURY!
Give us a try before you buy!

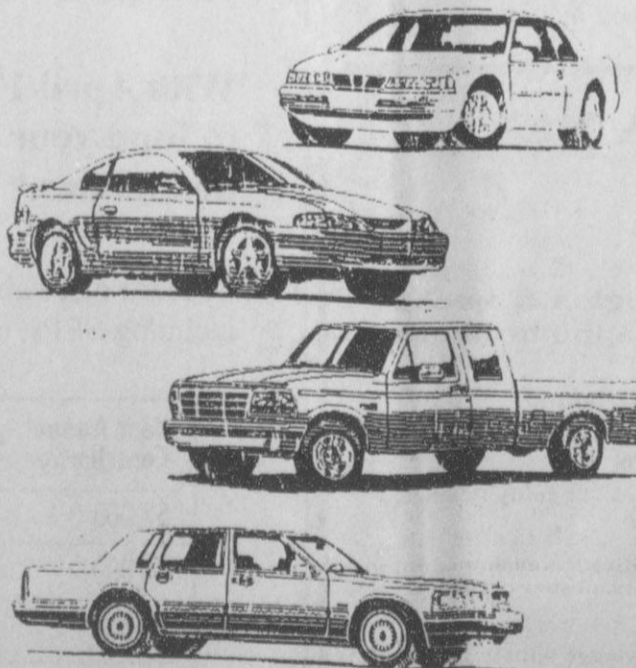

Where you deal directly with the dealer
Don, Donnie, or Darl Hergert!



CPR
can keep your love alive

American Heart Association
Fighting Heart Disease and Stroke

AUCTION

FARM EQUIPMENT
Mary Jane Lofland & Others, Owner
Phone: (806) 435-3028
Friday, March 17, 1994 • 10 a.m.
(Storm Date March 24, 1995)

Location: **From Perryton, TX** - 2 miles north on Hwy 83, then 12 miles west on FM 1267, then 2 miles south on FM 1267. **From Spearman, TX** - 13 miles east on Hwy 15, then 7.5 miles north on FM 1267. **NOTE:** Tractors sell ahead of equipment.

COMBINES - ROW CROP & CORN HEADS - GRAIN CARS
1983 JD Turbo 8820 Combine w/30' Mod 230 Hdr, Monitors, 1800 hrs, Air Foli Chaffer, SN 565133, One Owner, Shredded, Never Cut Corn - 1986 NH TR86 Combine w/24' Mod 971 Hdr, monitors, 1791 hrs, SN 526438, One Owner, Never Cut Corn - 1981 NH TR95 Combine w/30' Mod 970 Hdr (Hyd Reel Motor Upgrade), Monitors 2924 hrs, SN 5000459 - 1976 JD Turbo 7700 Combine w/24' Hdr, Monitors, 3199 hrs, SN 216508, One Owner, Shredded - 2-JD 655A Row Crop Heads w/BISH Adapters, 6 Row, 40", SN's 526812 & 526866 - JD 645 Corn Head-6 Row, 40", Fits 20 Series & Up, SN 101 - JD 444 Corn Head-4Row, 40", SN 36167 - 24' Hume Pickup Reel - Milo Guards - LYNCH Row Harvester - 9 Row - LYNCH Row Harvester-7 Row-Needs Repair - JD 1210A 400 bu. Grain Cart, Hyd Swing Spout, SN 77286P - CISCO 500 bu. Grain Cart, Hyd. Swing Spout, SN 1227 - 30' Header Trailer.

TRACTORS
1990 JD 4955 MFWD, Triple Hyd, 1000 PTO, 16.9R30 & 18.4R46 RUBBER, 3240 Hrs, SN P006466, One Owner, Shredded - 1978 JD 4640, DH, 1000 PTO, 18.4X38 Rubber, Sunscreens, 3890 hrs, SN 001935R, Shredded - 1983 CASE 2290, DH, 540/1000 PTO, 5055 hrs, 18.4X38 Rubber, SN 9925551, (Fresh Overhaul) - 1979 IH 3588 2+2, Triple Hyd, 1000 PTO, 16.9X30 Rubber (Exc) 4298 hrs, SN 2890007U11450 - 1953 FORD Golden Jubilee, 3 pt, 540 PTO, SN 21849.

TRUCKS - TRUCK TRACTORS - MANURE SPREADER - DUMP TRUCK - WATER TRAILER

1977 CHEVY C60 2 T Truck, 350, V8, 4 sp/2 sp, PS, 16' Bed 40' Sides, Rollover Tarp, Twin Ram Hoist, Saddle Tank, 22,784 mi., One Owner, Shredded - 1974 CHEVY C60 2 1/2 T Tandem Truck, 366 V8, 5 sp/2 sp, PS, 22' Bed, 50' Sides, Rollover Tarp, Twin Ram Hoist, Saddle Tank, 31,896 mi. - 1973 CHEVY C60 2 1/2 T Tandem Truck, 350 V8, 4 sp/2 sp, PS AC 20' Bed, 52' Sides, Elec. Wind Up Tarp, Swing Out Endgate, Twin Ram Hoist, Step Up Saddle Tank, 57,239 mi. - 1976 FORD F600 2T Truck, 361 V8, 5 sp/2 sp, PS 16' Bed, 45' Sides, Rollover Tarp, Twin Ram Hoist, Twin Step Up Saddle Tanks - 1963 GMC 2T Truck, V6, 4 sp, 13 1/2' Bed, 37' Sides, Hoist, Clean - 1960 CHEVY Viking 2T Truck, V8, 4 sp/2 sp, 15 1/2' Bed, 38' Sides, Hoist, Saddle Tank - 1959 CHEVY Viking 2T Truck, V8, 4 sp/2 sp, 13 1/2' Bed, 38' Sides, Hoist - 2-1984 IH Mod F2575 Truck Tractors, 300 Big Cam Cummins, Fuller 9 sp, Twin Screw, 5th Plate, Twin Step Up Saddle Tanks, PS, AC, 11Rx24.5 Rubber, Budds, One w/50,000 mi. On Overhaul, 12k Front, 38k Rears, 206" WB - 1975 MACK 5 T Truck w/BJM Mod MS1700 Manure Spreader, Maxidine Eng, 5 sp, Twin Screw, Camelback Susp, Twin Step Up Saddle Tanks - 1969 CHEVY C50 2 T Dump Truck, 350 V8, 4 sp/2 sp 6yd AMERICAN bed - 1958 BUTLER Water Tank Semi Trailer, 6000 gal, 8' Spreader Bar, Compartments.

CARS - PICKUPS - TOPPER - TRAILERS
1992 FORD Lincoln Towncar, Executive Series, 63,000 mi., Red Leather Interior, Loaded - 1985 MERCURY XR4TI, Turbo, 5 sp, 2 dr, Elec. Windows, Pioneer Slide Out Stereo - 1968 PONTIAC Station Wagon, Salvage - 1975 CHEVY 3/4 T Pickup, 350 V8, A/T, LWB - 1980 FORD Courier, A/T - 3-1967 KAISER Jeep 1 1/4 T 4 WD Pickups, 230 6 cyl, 4 sp, 15k, 20k & 50k mi. 1949 CHEVY 3/4 T Pickup 6 cyl, 4 sp - Custom Craft Topper for LWB Pickup - 3-Pickup Bed Trailers - 16' Utility Trailer, Rails, TA.

EQUIPMENT
SUNFLOWER 40" "KM" 3370 Sweep Plow, 7x6, New Style Richardson Type Pickers, NH3 Kit & Tounge, Purchased 1990, Exc Condition, SN 3391-003 - RICHARDSON 30' Sweep Plow, Big Tongue, Richardson Pickers - KRAUSE Mod 3756 Sweep Plow, 5x6, Richardson Pickers, SN 1277, Exc Condition - NOBLE 5x5 Sweep Plow, Pickers, NH3 Kit & Tounge - BINKLEY WILBECK 20' Offset Disc, Dual Carriers, Good Discs - JD 21' Tandem Disc, Manual FW - 2-KRAUSE Oneways, Mod 828, 15' & 18', CC, Good Discs - KRAUSE Oneway Mod 483, 15', CC KRAUSE K2 Oneway, 15', Sealed Bearings, 8" Spacing - JD Max Emerge 2 Mod 7300, 8 Row, 40", Insecticide Boxes, Factory Markers, Used Litter (approx. 1200 ac.) SN A106922, Cat-3 JD 520 3 pt. Drill, 19 1/2", DD Openers, 10" Spacing, PW, SGW - JD 6 Row Box Planter, 40", 4x7 Bar, DD Openers, PW, 2 Rows On Top, 12" Roller, SGW, Cat 3 - JD 4 Row Lister Planter, 40", Diamond Bar, No Bottoms, SGW, Cat 2 - JD DRA 1610 Drill Rigger For 40", 2 Rows On Top - JD V8 Tall Wheel 1610 Drill Rigger for 40" - 6-JD LZ Spike Drills, Acra Points, Levers 4-JD LZ Spike Drills, Acra Points, Levers, Box Covers - 2-JD LZ's For parts - CRUSTBUSTER 32' Hoe Drill w/Acra Points - CRUSTBUSTER 32' Spring Tooth Harrow, 3 Bar - 2-LILLILSON Rolling Cultivators, 8 Row, Big Bar, SGW, One w/New Front & Back Gangs - RAC 9 Row Cultivator w/ Water Furrow Openers, 2 Bar (4x4), Top Mast, SGW, Hyd. Markers, Cat 2 or 3 Disc Bedder, 6 Row, 40", 2 Bar (4x4), Top Mast, Fertilizer Shanks, Hyd Markers, SGW - REYNOLDS Mod 572 Carry All - RHINO Mod 1500 10' 3 pt Blade, Hyd Swivel & Tilt - Shopmade 80" 3 pt Blade, Swivel, Cat 1 - AC 4 Row Shredder, 3 pt, Cat 3 - 2-KRAUSE 20' Chisels, HC, CC, One w/No Tongue - 2-JEOFFROY 15' Chisels, LC, One CC & One w/Levers - 2-KRAUSE 15' Rodweaders - MILLER 15' Rodweader - 6 Section Rotary Hoe, DT - 14' 3 pt Rotary Hoe 6 Section Spike Harrow - 4 Row Cultivator - 4 Row Go Devil - 5' Tumbling Fresno - IH Sickle Mower - 3 pt PHD, 9" Auger, Cat 1 - 500 gal. Diesel Tank on 4 Wheel Trailer w/Elec. Pump, Tool Box, Spare Tire, Ball Hitch - 3 pt Cherry Picker, Cat 3 - Parts for IH Air Seeder.

SPRA COUPES - SPRAY RIGS - LIQUID TANK
1984 SPRA COUPE Mod 116, 52' Boom, 200 gal Poly Tank, VW Eng, Cab w/Blower, 514 hrs, SN 4851-84 - 1973 SPRA COUPE Mod 110, 52' Boom, 110 gal Tank, VW Eng, 440 hrs - 3 pt Spray Rig w/32' Boom, 300 gal Poly Tank, Ace Pump, Regulator, Hand Nozzle & Hose - HUSTLER Hi-Boy Sponge Wick, 20' Swingback Boom, 2 cyl. Eng, 2-50 gal Tanks (damaged) Transport Trailer for Above HUSTLER - 2 Wheel Mounted Spray Rig w/150 gal. Tank, 18' Folding Boom, Wisconsin Eng, Delavan Roller Pump, Hand Nozzle w/40' of 1/2" Hose - 2 Wheel Mounted Spray Rig w/25 gal Tank, 4 hp Kohler Eng, Incomplete - 8'x12' Truck Flatbed w/Fiberglass Tanks, 280 gal & 1000 gal, Elec./Hyd Pump, Arm & Nozzles for Spraying Bar Ditches - 1300 gal Poly Tank.

TRACTOR & TOOL MAKEUPS
Set 18.4R46 Axle Duals - Set 18.4x38 Snap On Duals - 18.4R38 Tire & Wheel - 2-Cat 3 Quick Hitch - 1-Cat 2 Quick Hitch - Hyd Cylinders - 2-8' Dozer Blades, Mech. Swivel - 1-Belly Mount for Above Blades.

IRRIGATION
1-IH 605 Engines, Murphy Switches, One w/One Yr On Overhaul - 1-GMC 702 Engine, Murphy Switches, 4 New Heads Within Last Year - 1-AMARILLO Gearhead, 150 hp, 4:3 Ratio, Rebuilt w/ 2 Weeks Use Before Removal - DOBBS 25 hp Tailwater Pump, 440v, w/Switchbox - REULAND 7.5 hp Tailwater Pump, w/Switchbox - 2-24" Pump Stands - 3-Cooling Coils - 20-WATERMAN 12" Risers - 2-8" P&R Surge Valves - 6-8x12 Hydrants - 70-JTs 8"x30" Gated Plastic Pipe, Sliding Gates - Several JTs 8" Gated Plastic Pipe, Various Lengths - 40-JTs 8"x20" Gated Alum Pipe - 10 JTs 10"x20" Gated Alum Pipe - Lot T's, L's, 45's Etc. - 2-Pipe Trailers.

GRAIN BINS - AUGERS
4-Corrugated Steel Grain Bins, 2-20 Ton, 2-16 Ton (Excluding Cones), 10' Diameter, Cone Bottoms, 6' Unloading Augers, 10"x21" Leg, 12"x21" Belt Conveyor to Leg, 15" x18" Belt Conveyor to Unload Rail Cars. Offered Separately & Together, Located 1 Bik West of Industrial Road on SE 1st Ave, Perryton, TX. Behind Caprock Supply. To Be Sold Off-Site at 2:00 p.m. - 18' Grain Auger, Salvage - 12'x4" Drill Fill Auger w/Telescoping Spout, 12 v.

HAY & LIVESTOCK EQUIPMENT
HESTON 5585 Roundbaler, 540/1000 PTO, Manual Tie, Automatic Bale Kicker, Baled approx. 2000 Bales, 1 Owner, Shredded - HAYPORTER Gooseneck Hyd 4 Bale Mover, Mod 1501, TA 7 hp Briggs - 3 pt Bale Fork - 14' Hay Conveyor - 2-Bulk Feeders, 16' & 20' - 3-Roundbale Feeders - Cattle Oiler - EZ Wire Roller - Lot Posts-T & Cedar - Lot Elec Fence Posts Several Spools Smooth & Barbed Wire - 4 mi Elec String - 2-8' Stock Tanks - 2-Shopmade Oil Burning Tank Heaters - 4' Wide Pipe Frame Loading Chute - 3-Hog Feeders, 1, 4, & 16 Hole 3-Shopmade Pig & Lamb Pens - 2-Five Point Hog & Cattle Waterers - 1-Lot Short Heavy Wire Panels - 10' Cattleguard.

SHOP EQUIPMENT
KWIKRIMP Hyd Hose End Crimper - OLSON Band Saw - 4 K Generator, 8 hp Briggs - Bench Grinder & Vise - Shopmade Press - Portable A Frame, Chain Hoist - Manual Tire Bead Breaker Pressure Washer, Needs Repair - Gas Furnace Shop Heater - 3-Bolt Trees - Storage Lockers Portable Air Compressor - 2-Avery jacks - 5/8" & 3/4" Heater Hose - Hyd Hose - Trailer Jack Lubes Including Grease, Hyd Oil, Eng Oil - Jerry Cans - Misc. Handtools-Hammers, Wrenches, Gear Pullers - Misc. Nuts, Bolts, Bearings - Chains, Boomers - Bottle Jacks - Pickup Bed Toolboxes - Oil Filters-605, 702, 8820.

NON-CLASSIFIED
TEEL 1 3/4" Pump w/1 1/2 hp Dayton Motor - Buster Boat - 10 sp Bicycle - NH3 Hose - 20-bags Sakrete - Asst. Milo Seed - Weedburner - Shopmade BBO Grill & Smoker - Misc. Lumber & PVC Pipe - Gas/Elec RV Ref/Freezer - 3-Upright Freezers For Storage - Commercial Roto Rooter - 7-Hi-Line Poles - 10-30" JTs-8" Casing - 1-30" JT-13" Casing - Pull Pins - SMV Signs Warning Flashers - FORD Model A or B Rear End - L-Shape Fuel Tank & Pump - 130 gal. Fuel Tank & Pump - 25"x20" Culvert - GILHARCO Island Fuel Pump w/Mater - Scrap Iron

DENZEL TEVIS (806) 435-2768
P.O. Box 861
Perryton, TX 79070
AUCTION & REALTY
Txs 7498

DUKE'S CHIROPRACTIC CENTER
EVENING HOURS AVAILABLE

- Headaches / TMJ
- Neck Pain / Stiffness
- Low Back Pain
- Shoulder / Arm Pain
- Hip / Leg Pain
- Family Health Care
- Pediatrics
- Athletic Injuries
- Numbness
- Gentle Treatment

AUTO ACCIDENTS • WORK INJURIES
(Most Insurance Accepted)

New Hours:
2-6 p.m. Mon. thru Fri.
659-5505

Darrell D. Duke DC 11 W. Kenneth • Spearman, Tx.

For the Sport of it Spearman tennis teams hit off 1st week of play

by Bob Bort

Last week, I listed the seven returning Lady Hounds varsity players for 1995-96 as the nucleus of that great team. Inadvertently, Weslyn Maupin was left off that list, and only six were listed. The returnees will be Kaysha Cluck (Jr., 10), Kiki Carthel (Sr., 12), Amber Murrell (Jr., 14), Tara Shapley (Sr., 20), Weslyn Maupin (Soph., 30), Molly McLain (Sr., 34), and Cara Hathaway (Jr., 54).

The spring sports season got off to a very bad start. The first track meet scheduled at Stratford this past weekend was cancelled due to the moderate snows we received on Wednesday and Thursday of last week. The track and field season will now get under way this Saturday, March 11, at Panhandle with the varsity boys and girls, and the junior varsity boys competing. There is tennis activity scheduled for this week also, with a tennis dual set with Perryton here on Friday, March 10 at 4 P.M.

According to Coach Doug Frick, this year's varsity boys track and field team figures to have five seniors on it - Kevin McNett, Aaron Frick, Joe Bravo, Ryan Atwood, and Rosalio Arreola - and possibly a sixth senior.

The All-District 1-AA basketball teams have been released, and for the boys it is a senior-dominated team, with just a couple of juniors selected. One of those juniors is from Gruver. The two Gruver boys who made all-district are senior Jace Dawson, and junior Wylee Maupin. Jace will be missed, but Wylee will be back next year, and he will be part of a team with 11 seniors, and what a team that will be!

For the girls, senior Julie Meyer, junior Molly McLain, and sophomores Kaysha Cluck and Amber Murrell comprise the list for the All-District 1-AA team. Of course, it goes without saying, that Julie will be missed. But next year, Molly, Kaysha, and Amber will return and what a team that will be!

Twice, the Gruver Lady Hounds have come within a whisker of winning the class AA state championship, in successive years. Last year, they were defeated by Tuscola Jim Ned in the regional finals at Abilene on a controversial shot at or after the final buzzer, 40-39, then Jim Ned went on to win the state championship themselves.

This year it was very nearly the same story - they lost on a controversial last second play 50-49 in overtime to Hart for the area championship, and though Hart did not go on to win the state championship, the team that beat them, also in overtime, Ozona's Lady Lions, went on by demolishing their last three opponents, by 14, 23, and 14 points, to win the title.

But next year, if this is something of a test, the Lady Hounds will come back and pass that test by try, trying again!! And they will never curse their bad fortune. And they will keep trying, for their faith knows no limits.

I just hope that if they finally win that elusive state title next year, and it is certainly within the realm of possibilities, that seven names will not be forgotten. Shanna Jarvis, Tisha Ralston, Mika McLain, Wendy Rodriguez, Sara Jones, Julie Meyer, and Wynn Maupin - rest assured, I will not forget you here. There should be a place for your names on any future trophy, should good fortune and skill combine finally to grant us that greatest of goals in girls' basketball UIL competition.

Meanwhile, the basketball schedule has been tentatively set for next year, 1995-96, according to Coach Tim Garland, and it appears it will be the same as this year, with one exception. We will play Perryton instead of Hartley on the 5th of December in Gruver. Of course the sites will be reversed from this past year's schedule. That means we will open with Dumas at Gruver on Tuesday, November 14, then play at Sanford-Fritch on Friday, November 17.

The girls game at Fritch with the Lady Eagles would possibly mark Coach Steve Myatt's 150th

career victory. Coach Garland got his 150th at the end of this past year against Texline at Stratford. Both Coach Garland and Coach Myatt will be entering their eighth season as a head coach.

Here is a look ahead to next fall's senior-dominated Hounds football team. Here is the 1995 schedule, with the Hounds all-time record versus each opponent, and last year's score:

- August 24 Turpin (scrimmage) at Gruver
- Sept. 1 at Canadian (scrimmage) at Gruver
- Sept. 8 Wheeler (4-5-1), (14-7) at Gruver
- Sept. 15 Texhoma (6-5), (14-26) at Gruver
- Sept. 22 at Highland Park (3-1), (54-6)
- Sept. 29 at Booker (15-4-2), (41-0)
- Oct. 6 at Panhandle (9-13), (15-0)
- Oct. 13 *Boys Ranch (5-2), (46-0) at Gruver
- Oct. 20 at *Stratford (15-22-1), (6-14)
- Oct. 27 *Spearman (12-16), (18-0) at Gruver
- Nov. 3 open date
- Nov. 10 at *West Texas (11-21-1), (6-32)

As I said, it will be a senior-dominated ball club, with 10-11 projected seniors, and may be favored to win district. Last year's club finished 6-3, losing to three playoff clubs - Texhoma, Stratford, and West Texas.

It is still a long way into the future - with two-a-days starting on August 9, five months from now - but it is a nice thought to look ahead to next year's sports teams.

A couple more football notes. Coach Doug Frick's record in his three years as a Hounds head football coach is 14-11-2, for a percentage of .556. That is fourth all-time for Hounds coaches behind Bill Mayfield (1966-69, .709), Corky Chapman (1956-65, .623), and Austell Burris (1954-55, .571). The Hounds all-time record since 1954 in their 413 games played is 204-200-9, for a percentage of .505.

The first week in the spring sports really turned out bad. The Girls Golf Tourney that was planned at Canadian for Monday, March 6th was cancelled due to the Exit Exams. Most of the girls on the team are sophomores, so Gruver did not compete.

Also the Boy's Golf Tourney that was scheduled for Tuesday, March 7th was called off because of the bad weather.

Gruver Elementary releases honor rolls

With only two more six weeks' to go, the Gruver Elementary students stayed with the grind of the books this past fourth six weeks'. Making the fourth six weeks' honor roll are:

- KINDERGARTEN**
Rebecca Abernathy, Pake Eckhardt, Mason Fletcher, Bonnie Frick, Baldomero Garcia, Drew Grotegut, Brian Johnson, Charlene Lopez, Joel Lopez, Diego Luciano, Travis McDowell, Tremayne Martinez, Britney Montgomery, Caleb Shults, Charlie Slough, Justin Thompson, Victoria Vela, Tucker Williams, Courtney Wood.
- FIRST GRADE**
Timber Barkley, Lauren Bergin, Ivan Briones, Brad Clawson, Laci Fitzgerald, Susane Flores, Colby Griffin, Rachelle Holt, Justin Horton, Tanner Irwin, Kelly Jones,

- SECOND GRADE**
Christopher Abernathy, Valerie Burnam, Terrell Callas, Blytha Finley, Brock Irwin, Jessica Montgomery, Brittanie Osbourne, David Parker, Mark TeBeest, Ben Williams, Ryan Winger.
- THIRD GRADE**
Teal Armes, Kristie Balderrama, Ashley Bruce, Samantha Cazares, Kalee Crawford, Amy Gift, Jenny Hart, Chris Hillenbrand, Cassie Myatt, David Puebla, Nick Slough.
- FOURTH GRADE**
Alicia Alvarez, Aaron Boyd, Lee Bridwell, Brandon Casdorff, Kasey Cazares, Sammi Johnson, Ashleigh Sherrill, Lori Swink, Amy Watley.

Elementary

- Smith, and Mark Thomas.
- THIRD GRADE**
Jentry Edwards, Aslee Flowers, Phillip Lozano, Garrett Martin, Tatum Rice, Daniel Simpson, Russell Sheets, Claudia Vaquera, and Courtney Wall.
- FOURTH GRADE**
Daniel Baker, Kevin Beedy, Travis Brown, Brianne Burkhammer, Paul Bynum, Adam Cherry, Jessica Crossland, Michael Griffin, Wesley Hathaway, Dustin Mackie, Colton Miller, Danielle McDaniel, Daniel Pape, David

Despite a bad weather seen, several members of the Spearman Lynx and Lynxettes tennis team tightened up their tennis rackets for the first week of play in the spring sports line-up.

The Lynx and Lynxettes finished third in this week of play at Dumas by bringing home 105 total points, due to impressive performances by girls' single third place winner Kara Townsen, girls' doubles consolation champions Misha Davis and Kasey Dunnihoo, boys' single 3rd winner Blake Beedy, and boys' doubles consolation champions Bill Pittman and Chad Wilkerson.

Townsen finished her day impressively, by beating Kristin Smith of Dumas, 6-1, 6-1 to start off the tournament. Although she dropped the next match to Julie Goddard of Friona, 3-6, 2-6, she bounced back for last match to beat Cami Stone from Pampa, 6-1, 6-4, to take home the third place trophy.

The duo of Davis and Dunnihoo lost their first match to Leavitt and Martindale Dumas, 1-6, 7-5, 6-3, but they came back strong for their last matches against Mannis and Smith of Dumas, 6-1, 6-2, Stovell and Marquez of Friona, 6-4, 6-2, and fellow teammates, Crystal Boyd and Ashley Brown, 6-2, 6-2, to take the consolation championship.

In the boys' single matches, Beedy beat Marty Fields of Pampa, 6-3, 3-6, 6-2, but lost to Hayden Carter from Boys Ranch, 3-6, 6-2, 7-6. Beedy did go on to win third place by beating Bo Ames of Dumas, 6-4, 6-2.

Spearman Lynxettes finish 5th at Canadian

The Spearman Lynxettes Golf team was all up "fore" their big invitational meet at Canadian this past Monday, March 6th. The scene was very cold and almost snowy, so the gals only played a nine hole course.

As an overall team, the Lynxettes finished 5th place with 276 points. Molly Blackman finished top among the Spearman individualist with a score of 62. Macy Shieldknight ended the nine hole day with 70. Amy Schoenhals, Cari Babitzke, and Mika Pipkin all finished the short day with 72.

The next meet for this team of girls is this March the 17th at Booker, with tee-off time at 9:00 A.M.

Liz Lopez, Mary Lopez, Matt Messer, Samantha Myatt, Sarah Mireles, Allison Reid, Stephen Salazar, Jessica Vela, Reid Winger.

SECOND GRADE
Christopher Abernathy, Valerie Burnam, Terrell Callas, Blytha Finley, Brock Irwin, Jessica Montgomery, Brittanie Osbourne, David Parker, Mark TeBeest, Ben Williams, Ryan Winger.

THIRD GRADE
Teal Armes, Kristie Balderrama, Ashley Bruce, Samantha Cazares, Kalee Crawford, Amy Gift, Jenny Hart, Chris Hillenbrand, Cassie Myatt, David Puebla, Nick Slough.

FOURTH GRADE
Alicia Alvarez, Aaron Boyd, Lee Bridwell, Brandon Casdorff, Kasey Cazares, Sammi Johnson, Ashleigh Sherrill, Lori Swink, Amy Watley.

CONTINUED FROM PAGE 3

Pipkin, Nicole Ramon, Kallie Smith, Lance Smith, Jeffrey Smith, John Thomas, and Lucila Villa.

FIFTH GRADE
Tammy Backus, Tanner Beedy, Erin Boxwell, Laura Camacho, Monica Cantu, Matthew Dunnihoo, Amber Elliott, Osiel Flores, Bethany Furlow, Sarah George, Cheryl Gibson, Laura Gillaspie, Steven Haney, Marty Miesner, Randa Morris, Chad Scarborough, Tashiana Schumann, Clara Shieldknight, Jessica Volden, and Audrey Winegarner.

The boys' doubles of Pittman and Wilkerson lost their first set to Rheams and Hancock of Pampa, 6-4, 4-6, 2-6, but they went on to beat Daugherty and Zooncheck of Boys Ranch, 6-0, 6-1, and King and McInroe of Friona, 6-1, 6-2, to win the consolation championship.

Also in the boys' division, the combo brother team of Mac and Mike Butts split four their four sets with opposing teams. The first set for this brother team ended in a victory to King and McInroe of Friona, 6-2, 6-1, but Holland and Jones of Dumas took the next from them, 2-6, 0-6. Just like the first two sets, the guys won 6-0, 6-1 to Woodward and Youngblood of Boys Ranch. However, they did drop the next set to Rector and Aguilera of Friona, 6-2, 0-6, 5-7, to take sixth place in the tournament.

Josh Bynum managed to get in the top 10 of the tournament by beating Justin White of Dumas, 6-1, 6-0 in his first set, but he lost the next two to Cory Griggs of Pampa, 2-6, 0-6, and to Bodie Miller of Boys

Ranch, 2-6, 4-6. Bynum did go on to beat Marty Fields of Pampa, 6-3, 6-4 in his final set of the tournament.

Finishing up the girls' singles sets, Brooke Trantham dropped all her matches by narrow margins. In the first set, she lost to Mailen Miguel of Dumas, 0-6, 0-6, in the second set to Ashley Gresham of Boys Ranch, 1-6, 2-6, and in the final set to April Langley of Dumas, 4-6, 6-3, 4-6.

The last of the girls' double teams, Crystal Boyd and Ashley

Brown won one of three sets that they competed in. They dropped the first set to Lewis and Brown of Dumas, 1-6, 7-5, 6-3, but took the second set from Carbajal and Schanfer, also of Dumas, 6-2, 5-7, 6-2. However, the girls did get beat in their last set to fellow teammates Davis and Dunnihoo, 2-6, 2-6.

The boys' and girls' teams will compete this Friday and Saturday, March 10th and 11th at the Canyon Tournament.

HANSFORD COUNTY SPRING SPORTS SCHEDULE

TRACK
 March 10-11 Spearman at Canadian Relays (HS & JHS)
 March 11 Gruver at Panhandle Relays (HS)

GOLF
 None this week.

TENNIS
 March 10-11 Spearman Boys & Girls at Canyon Tournament
 March 10 Gruver vs. Perryton In Gruver at 4 p.m.

This weekly Spring Sports Schedule is sponsored by

Hansford Implement Co.

Spearman, Texas Highway 207 S. (806)659-2568

Spring Savings

"ALLSUP'S MONEY ORDERS UP TO \$299.00 FOR ONLY 29¢."

SAVE ON PEPSI-COLA
 6 pk. - 12 oz. cans
\$1.99

ALLSUP'S SAUSAGE & BISCUIT FOR ONLY **79¢**

SAVE ON ROLD GOLD PRETZELS \$1.50 SIZE **99¢**

WILSON'S MEAT FRANKS 12 OZ. PKG. **59¢**

ALLSUP'S HOMOGENIZED MILK GALLON **\$1.99**

ALLSUP'S GROCERY SPECIALS

| | |
|--|---|
| WILSON'S MEAT BOLOGNA 12 OZ. PKG. 79¢ | CHARMIN BATH TISSUE 4 ROLL PKG. \$1.39 |
| ALLSUP'S HOT LINKS FOR ONLY 69¢ | HORMEL VIENNA SAUSAGE 5 OZ. CAN 59¢ |
| ALLSUP'S 1.5 LB. LOAF 69¢ EACH OR SANDWICH BREAD 2 FOR \$1.00 | SHURFINE SUGAR 4 LB. BAG \$1.59 |

Main St. Gruver, TX 733-2953

305 W. Kenneth Spearman, TX 659-3135

Now accepting applications for assistant manager and all shifts. Full and part time. Retired people feel free to apply. Allsup's is currently operating in New Mexico, Texas and Oklahoma with over 300 stores.

We offer employee incentive programs, profit sharing plan, group health, life and dental insurance and personal development through our on-going training program.

Come by and meet the new supervisors—Bill and Vicki from Artesia, NM.

Obituaries

Mattie Ann Reynolds
SPEARMAN-Mattie Ann Reynolds, 92, died Saturday, March 4, 1995.

Services were held at 2:30 p.m. Tuesday at First Christian Church with the Rev. LaVern Draper, pastor, officiating. Burial was in Hansford Cemetery by Boxwell Brothers Funeral Home Inc.

Mrs. Reynolds was born in Columbus. She moved to Spearman 69 years ago from Booker. She married Dallas O. Reynolds in 1918 at Ochiltree. She was a homemaker and a charter member of First Christian Church.

She was preceded in death by two daughters, Gertrude Reynolds and Evelyn Yancy.

Survivors include four sons, Cecil Reynolds of Spearman, Olanda Reynolds of Borger, Leslie D. Reynolds of San Antonio, and Gene Reynolds of Gruver; two daughters, Nathalie Turner of Waka and Dallasene Reynolds of Spearman; 15 grandchildren; 25 great-grandchildren; and 18 great-great-grandchildren.

Oscar Stavlo
DUMAS-Oscar Stavlo, 86, died Saturday, Feb. 25, 1995.

Graveside services were at 3 p.m. on Feb. 27, at the Lane Memorial Cemetery in Sunray with the Rev. Steve Holston, pastor of First United Methodist Church at Sunray, officiating. Arrangements were by Morrison Funeral Directors.

Mr. Stavlo was born in Alcester, S.D. He was a farmer and a Lutheran. He married Mary Marie Bishop in 1934 at Texoma. He had been a longtime Sunray resident, moving to Dumas in 1993.

Survivors include his wife; four sons, Robert Stavlo of Sunray, Don Stavlo of Los Angeles, David Stavlo of Dumas, and James Stavlo of Aiken, S.C.; a daughter, Ruth Jones of Mesquite; two brothers, Joel Stavlo of Gruver and Lloyd Stavlo of Chicago; six grandchildren; and 12 great-grandchildren.

Chamber Chatter

by Cindy Blackman
Chamber Manager

Preparations continue for the upcoming Spearman Chamber of Commerce Banquet. This year's event will be held on Saturday, April 1 at the O'Loughlin Community Center in Spearman.

Tickets for the 7 p.m. meal are currently being sold by chamber board members. Cost for the meal is \$15 for chamber members and \$17.50 for non-members. Reservations are currently being accepted at the Chamber Office.

"Hats Off To Spearman" is this year's theme. After the meal, which is being prepared by the Sacred Heart Knights of Columbus of Spearman, the naming of Spearman's top citizens will be conducted.

Deadline for reserving tickets and tables is March 27 at 5 p.m.

Your Chamber of Commerce What It Is: Your Chamber of Commerce is a voluntary organization of citizens who are investing their time and money in a community development program - working together to improve the economic, civic and cultural well-being of the area.

Any citizen who is interested in helping to develop the area (which means more money - more business - more jobs and better living for everyone) is eligible to be a member of the Chamber of Commerce. The dues structure is designed to permit even the smallest business to be a member.

The work of the Chamber is financed by the investment of the members who support it on the basis of their ability to pay and their interest in the progress of the area.

The Chamber of Commerce is composed of workers, directors, and officers who serve without pay.

What It Does: The Chamber of Commerce is a service institution and an action organization. It provides a medium through which people can take effective action for the progress of the community.

It helps to create job opportunities through stimulation of industrial and commercial growth.

It seeks the improvement of community facilities - streets, highways, parks, schools, marketing facilities and human resources.

It works toward developing the agriculture and agricultural industry of the area.

In all these functions the Chamber of Commerce is serving as a department - a partner - of every business and every professional person in the area.

How It Functions: The Chamber of Commerce functions through working members of the organization. Money, planning, inspiration and guidance are useless unless the members work vigorously on the committees of their choice.

Careful study is made of the community needs and an action blueprint, the program of work, is designed.

The goal of the program is always to create more dollars for more people and to improve the economic welfare of all.

Every member has a voice in

determining the policies and projects and every member is needed to work to get the job done.

For the Retailer...Works for industrial and business development which brings with it new residents with new money to spend in the stores.

Cooperates with retail organizations and associations on retail promotions.

For the Service Establishment...Works for an ever increasing population, assuring additional customers, and income.

Works toward the increasing development of highways, recreational areas, new industries and the expansion of existing industries, all of which increases demand for the service organization.

For the Professional Man...Works continuously for growth of the city, business expansion and population increase to assure the professional man a prosperous place in which to make a living.

Conducts an over-all program which is keyed to improve the economic income of the professional man's patients and clients for his ultimate benefit.

For the Hotel, Motel, Restaurant Operator...Works to attract and service sales meetings which bring new money into the economy.

Works to expand the tourist business.

Brings in sports and amusement attractions with large crowds.

For the Home and Property Owner...Conducts city beautification program with cleanliness, and other projects aims at making your city a better place in which to live.

Cooperates with church, cultural and entertainment groups to provide a more interesting and meaningful life for residents and visitors.

The goal of your Chamber of Commerce is to promote the commercial, industrial, civic, cultural and general interest of your city and region. To accomplish this, action committees explore every avenue and possibility. These committees usually include those working in the areas of industrial development, agriculture, aviation, athletics, conventions, membership, citizenship, traffic and transportation, area development, publicity, highways, urban development, civic affairs, retail promotion, and water resources.

Every individual, firm and profession derives direct benefits in a growing, stable economy. Such an economy is the result of your Chamber's efforts.

ATTENTION!

When using your mobile or cellular telephones to call the 911 emergency number remain calm & identify the TOWN and LOCATION you are calling from so the 911 operator may direct your call properly.

This is a public service message from this newspaper and your local police department.

Let us replenish the seed of faith through...

REGULAR CHURCH ATTENDANCE, DAILY BIBLE READING & PRAYER

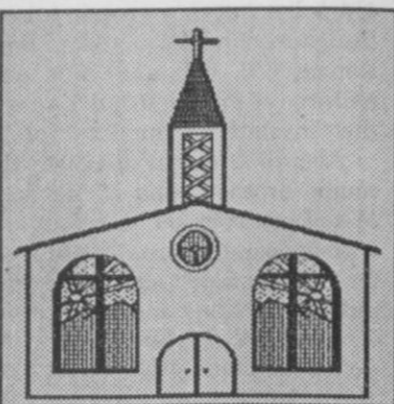

Curtis' Hot Oilers
806-659-3432
"Taking Service to Perfection"
806-659-2912 P.O. Box 714
800-821-6714 Spearman, TX 79081

Palo Duro Supper Club
22 S. Archer
659-2232

C.O.'S SUPPLY CO.
Plumbing & Tire Sales & Service
421 W. Kenneth • Spearman
659-3781 or 659-3555

Bartlett's Ace Hardware
105 W. Broadway
733-2404

GILLASPIE
AUTO & TRUCK CENTERS, INC.
CHEVROLET • OLDS • PONTIAC • BUICK
CHRYSLER • PLYMOUTH • DODGE
Hwy 207 South • P.O. Box 430 (806)659-2541
SPEARMAN, TEXAS 79081

Deakin ELECTRIK
OILFIELD • RESIDENTIAL • COMMERCIAL
519 Plains Shopping Center
Spearman, TX 79081
1-800-999-1506 (806)659-5016

REINKE IRRIGATION SYSTEMS
Paschel Irrigation
(806)659-5228 • 1-800-659-6580
Corner Airport Rd. & Hwy 15 West
Spearman, Tx.

Gruver Cablevision
Quality Family Entertainment with
"the Disney Channel"
308 Main • 733-5295

Morse Implement Company
"Join us in church this week"

Boxwell Bros. Funeral Home

THE HANSFORD COUNTY REPORTER-STATESMAN
Serving The Communities Of Spearman, Gruver & Morse
213 Main • 659-3434
1-800-395-9482

CORONADO HOSPITAL
Pampa, Texas
(806)665-3721

Compliments of
G&G FOODLINER
516 Main • Gruver
733-2471

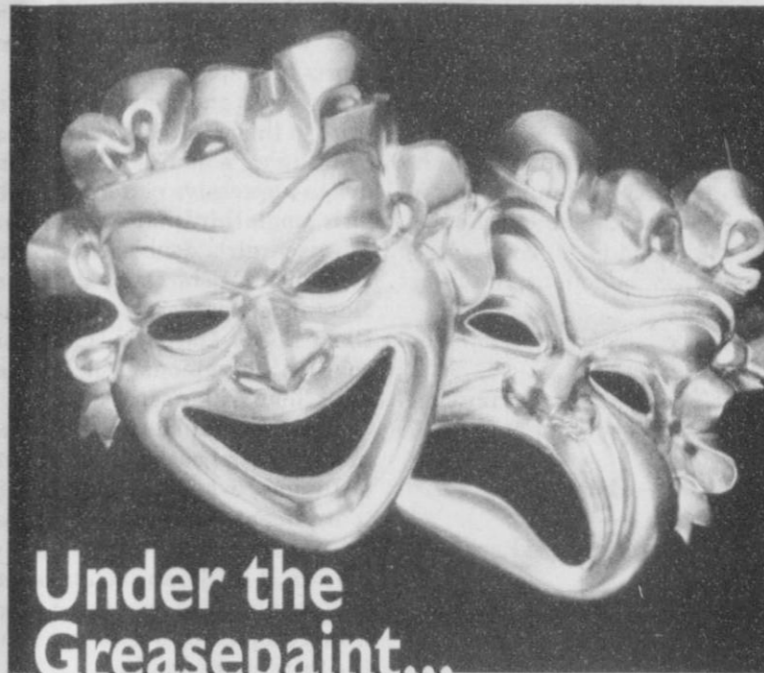

Under the Greasepaint...
"The whole world loves a clown." Why? Perhaps it is because most clowns "put on" a happy face. Yet, under the greasepaint, are the tensions...maybe even pain or despair.

Many of us present the same image...laughing on the outside while crying on the inside. We fool others, but not ourselves. Where is the spring to our step and the laughter that crinkles the corners of our eyes? Yes, sooner or later, the greasepaint dissolves and we are left alone...or are we?

We do not have to be alone. We need only have faith in God's love as His wisdom works in our lives. In Matthew 27:20, the Lord promises, "I am with you always, to the close of the age." Worship God each Sabbath and depart in peace. "This is the day which the Lord hath made; let us rejoice and be glad in it" (Psalm 118:24).

Scriptures Selected by The American Bible Society
Copyright 1995, Keister-Williams Newspaper Services, P. O. Box 8005, Charlottesville, VA 22906

In Spearman...

Apostolic Faith Church
822. S. Drensen • 659-2870
Sunday School: 10 a.m.
Worship: 11 a.m.
Evening Worship: 6 p.m. Sun.
Wed. Prayer Meeting: 7:30 p.m.
Pastor James Brown

First Assembly of God
401 N. Bernice • 659-2295
Sunday School: 9:45 a.m.
Worship: 10:50 a.m.
Evening Worship: 7 p.m.
Wednesday Worship: 7:30 p.m.
Youth: 7:30 Wednesday
Pastor Todd Lillard

First Christian Church (Disciples of Christ)
29 S. Bernice • 659-2036
Sunday School: 9:45 a.m.
Worship: 10:50 a.m.
Women's Bible Study: 2 p.m. Wed.
Youth: Wed. 6 p.m. & Sun. 5 p.m.
Pastor LaVern Draper

First Baptist Church
123 N. Bernice • 659-5557
Sunday School: 9:45 a.m.
Worship: 11 a.m.
Evening Worship: 7 p.m.
Jr. High Youth: 6 p.m. Wed.
High School Youth: 7 p.m. Wed.
Youth Choir: 6 p.m. Sun.
Pastor Kyle Henderson

Church of Christ
121 S. Haney • 659-3244
Sunday Bible Class: 9:45 a.m.
Worship: 10:30 a.m.
Evening Worship: 6 p.m.
Bible Study Wed. 7:30 p.m.
KRDF Radio Program
Living With Christ 7:50 a.m. M-F
Minister Arnis Pape

Fellowship Baptist
1102 S. Archer • 659-2783
Sunday School: 10 a.m.
Worship: 11 a.m.
Evening Worship: 6 p.m. Sunday
Youth & Adult Serv.: 7:30 Wed.
Pastor Rick Fincher

Primera Mision Bautista
502 E. 7th • 659-3991
Sunday School: 9:45 a.m.
Worship: 11 a.m.
Pastor Guadalupe Carranza, Jr.

Trinity Community Church
717 W. 7th Ave. • 659-2671
Celebration of Praise 10:15
Worship Service and Children's Church 10:30
Sunday Evening 6:30 p.m.
Wednesday evening: 7 p.m.
Pastor Dan Carter

Faith Lutheran Church (ELCA)
1101 Bernice • 659-2252
(Worships with First Presbyterian Church)

First Presbyterian Church
(Worships with Faith Lutheran Church)
1021 Cotter • 659-2033
Sunday School: 9:45 a.m. at Lutheran Church
Worship: 11 a.m. (alternates monthly between addresses above)
Pastor Beverly Cook

First United Methodist
407 S. Haney • 659-5503
Sunday School: 9:45 a.m.
Worship: 11 a.m.
Jr. High Youth: 5 p.m. Sun.
High School: 6 p.m. Sun.
Pastor Jeff Lust

Union Church
31 S. Endicott • 659-2644
Sunday School: 9:45 a.m.
Worship: 10:45 a.m.
Evening Worship: 6:00 p.m.
Bible Study & Prayer Meeting: 7:00 p.m. Wed.
Pastor Billy Stanford

Sacred Heart Catholic Church
901 Roland • 659-2792
Sat. Night Mass: 7 p.m.
Sunday Mass: 8:45 a.m. - English (8:45a.m. Service on KRDF 98.3 FM)
11:15 a.m. - Spanish
1:30 p.m. - Gruver - Christo Renditor Mass - Spanish
Rev. Fernand Couture

WE SUPPORT OUR LOCAL CHURCHES!
CAPROCK #1 & #2
Mike Heard, Gen. Mgr.
(806)733-5043 or 733-5025
"Custom Cattle Feeding"

In Gruver...
First Baptist Church
402 E. Broadway • 733-2411
Sunday School: 9:45 a.m.
Worship: 10:50 a.m.
Disciple Training: 6 p.m. Sunday
Prayer Meeting: 7:30 p.m. Wednesday
Pastor Larry Miller

Church of Christ
209 King • 733-2760
Sunday School: 9:30 a.m.
Worship: 10:20 a.m.
Evening Worship: 6 pm.
Wed. Evening Worship: 7:30 p.m.
Minister Bob Setliff

First Christian Church
510 King • 733-2960
Sunday School: 9:45 a.m.
Worship: 11 a.m.
Wed. Bible Study: 7:30 p.m.
Youth: 6:30 Wednesday
Pastor Gary Gumfory

Oslo Lutheran Church (ECLA)
West of Gruver on Hwy 15 & N. FM 1162
339-7646
Sunday School: 9:45 a.m.
Worship: 11 a.m.
Morning Prayer: 9 a.m. Wed.
Pioneer Clubs (Grades 1-6): 4-5:30 p.m. Wednesday
Pastor John R. Chandler

Community Bible Church (Interdenominational)
Hwy. 15 • 733-2443
Sunday School: 10 a.m.
Worship: 11 a.m.
Wed. Prayer Meeting: 7 p.m.

First United Methodist
Broadway & Garrett • 733-2651
Sunday School: 9:45 a.m.
Worship: 8:30 a.m. & 10:50 a.m.
Evening Worship: 6 p.m.
Pastor Lewis Holland

In Morse...
Morse Baptist Church
Pastor Mike Martin
733-2757

"Your Home Away From Home"
Nursanickel Motel
815 Hwy. 207 S.
Phone: (806)659-3737 P.O. Box 115
Spearman, Texas 79081

BERRY CLEANERS
DAN DESIMONE - OWNER
Phone 659-3122 • P.O. Box 1017
207 Main St. • Spearman, Tx. 79081

GRUVER FORD
Ford FORD
531 Main • Gruver • 733-2431

Interstate Savings & Loan
322 Main • Spearman • 659-2559

Hagerman Services
Backhoe • Dozer • Welding
North Hwy. 15 • Spearman
659-5131

Gordon Drugs
Dependable Prescription Service
314 Main • Spearman
659-2141
Jim Evans

Compliments of...
AGCO of Spearman, Inc.
"See you in Church"
659-3751

The Hansford County

Reporter-Statesman

Serving Hansford County Since 1907

Telephone: 1-800-395-9482 or (806)659-3434



"IT'S FOR YOU"...
The Classifieds Have Something For Everyone!

The Home Sealer...
The Car Buyer...
The Do-It-Yourselfer...
The Mother's Helper...
The Job Seeker...
The Bargain Reaper...

When you want results, turn to The Classifieds.

JOB OPPORTUNITIES

OWN YOUR OWN APPAREL OR SHOE STORE, CHOOSE: Jean/sportswear, bridal, lingerie, westernwear, ladies, men's, large sizes, infant/pretene, petite, dancewear/aerobic, maternity, or accessories store. Over 2000 name brands. \$25,900 to \$37,900: inventory, training, fixtures, grand opening, etc. Can open 15 days. Mr. Loughlin (612) 888-6555. S1, 3tp

SERVICES

PITS CLEANED: Dragline or Loader. Call LeeRoy Mitchell, 733-2384 or 733-2175. \$47, 1tc/RTN.

NEED TEMPORARY SECRETARIAL HELP? Call Mrs. Donnie Arnold at 659-3354. Also will do typing, light bookkeeping, and statements in my home. S2, 3tc

PUBLIC NOTICE

LEGAL NOTICE

Hansford County Commissioners' Court will receive bids until 4:00 p.m. Friday, March 24, 1995 for the purchase of one used, 1200-1800 gallon, hydrostatic, self-propelled asphalt spreader. Bids will be opened during the regular Commissioners' meeting, beginning at 10:00 a.m. on Monday, March 27, 1995. The Court reserves the right to accept or reject any or all bids.

Jim D. Brown
Hansford County Judge

S10, 3tc

JAN'S ETC. NEW & USED & ANTIQUES TOO

Everything for home and family. Plains Shopping Center in Spearman

Open Monday - Saturday 10 a.m. til 6 p.m.

NEW TRAMPOLINES

Mats & springs Resew trampoline mats. Make new boat covers. Call (806)659-2109 Harry Stumpf 301 W. 12th Spearman, Texas

MOVING SALE
Quality items at affordable prices!

Oak reproduction desk, Walnut Bulova Grandfather Clock, round coffee table with smoke glass, 2 end stands, 2 brass table lamps, 1 like new Harvest Gold electric range, & much much more. Can be seen at 214 Dressen or call 659-3657.

REAL ESTATE



GOLDEN SPREAD REALTY
Janye Helton Pointer, Broker Owner
435-5444

712 Collier - 2/1/2, Owners anxious to sell!

117 Brandt - 3/1, Under Contract to \$27,500--immediate possession!
Crawford Addition:

- 2 - 1 3/4 • Will look at all offers!
- 2 - 1 • Small and affordable!

205 Hazelwood - Great buy, excellent condition

211 Hazelwood - 3/1, Make an offer.

315 12 N. Bernice: Lot for sale. East 7th Street - 9 mobile home lots. Buy or lease one or all!

117 Dressen - 4/2/1, Large home w/basement on corner lot.

© and ™ trademarks of Century 21 Real Estate Corporation. Equal Housing Opportunity INDEPENDENTLY OWNED AND OPERATED

FOR SALE: 1 lot, 11th and Bernice St. Faith Lutheran Church. Call 659-3781, 659-2685, 659-3528, or 733-2025. S10, 1tc

HOUSE FOR SALE: REDUCED!!!! 5 lots fenced, 2 car carport, shed, hot tub, fish pond, 3 bedroom, 3 bath, handicap accessible, large L.R., bar. \$29,000. 605 S. Archer, 659-2235. S55, RTN

Three Bedroom Brick, two baths, double garage, lots of trees, 1.8 acres, horse barn, 26 by 36 shop. 205 E. 10th, Gruver, Texas. Call J.W. Whitaker at 733-2433. Also 1983 Coachman Motor-home. S30, 1tp/RTN.

FOR SALE BY OWNER - 3 bedroom, 1 1/2 bath, storm door and windows, fireplace, ceiling fans, 14 closets, 1 car garage, 1728 sq. ft. \$35,000 -- 605 Cluck, Gruver. Call 733-2015. S28, 3tp RTN

FOR SALE OR RENT: Old City Hall building. 221 Sanders. Call 659-2518. S3, RTN

FOR SALE: 1117 Townsend, great location for your family. Affordably priced. 3 bed, 1 3/4 bath, with game room & basement. Call Real Estate & Rental TODAY for appointment at 435-4623. S5, RTN

GREAT HOUSE IN GREAT LOCATION FOR SALE
2100 sq. ft., basement, double car garage, 4 bedrooms, 3 baths, big den, fireplace, living room, ceiling fans, central heat and air. 702 Gibner. Call 659-3838, 659-3970, or 733-5555. S42, RTN

REAL ESTATE



Allen Alford - Broker - 659-3034
Julie Martin - Sales - 659-2425
Larry Trosper - Sales - 659-3491

1017 Townsend: 3/2/1- New lower price!

1103 S. Townsend - 3/1 1/4 1, good loc.

510 S. Endicott - 3-2, 2 story

613 Kenneth - 5 BR, 2 story, rock house

1107 S. Barkley - 3, 1 1/2, 2, UNDER CONTRACT.

Good Hanger & Storage - Old Airport

1017 Wilmeth Dr. - 5/2/2, two story w/bsmt

412 Roland - 3/1/1, make offer

1006 S. Townsend - 3/1/1

FOR QUALITY & SERVICE CALL US TODAY

We Need Your Listing.

FOR SALE: Affordable priced 3-bedroom, 1 3/4 bath. Secluded master bedroom, oak hardwood floor, fireplace, beautiful landscaping and much more. Can all be yours at 417 Dressen. Call today for appointment. Real Estate & Retail 435-4623. S8, RTN

THREE ADJACENT HOUSES FOR SALE:

A. 620 S. Bernice, 2400 sq. ft., \$30,000 - currently occupied by seller. B. 620 1/2 S. Bernice, 1200 sq. ft., \$15,000. C. 618 S. Bernice, 1500 sq. ft., \$27,500 - currently rented at \$300/mo. Properties A & B together, \$39,500; all three properties as a unit, \$65,000. Assumable loans. For more information contact Ed Pearson at 806/659-3851. S10, RTN

FOR RENT

FOR RENT: Trailer park spaces for rent. Located on S.E. 7th and Loop road, Spearman. \$30 per month. Call 435-5080. S23, 1tc/RTN.

FOR RENT: 2 bedroom house. 659-3260. S60, RTN

FOR RENT: One bedroom newly decorated, furnished apartments, utilities paid. Call 659-3260. S47, RTN

OSGOOD MONUMENT CO.
Amarillo, Texas

Dealers of Rock of Ages Granite, as well as all colored granites, marble and bronze memorials.

Represented by
Boxwell Bros. Funeral Home
519 S. Evans
659-3802

HELP WANTED

HELP WANTED: The Hansford County CFSA Office, (formerly ASGS), is now taking applications for temporary employment. If you are interested, application forms are available at the county office located at 711 West 7th, Spearman, Texas. Applications will be accepted through March 23, 1995. Candidates will be considered without discrimination because of race, color, religion, national origin, sex, political affiliation, physical or mental disability, age, marital status, or other nonmerit factors. S10, 2tc

HELP WANTED: Semi truck drivers, CDL required. Must be 25 yrs. old. Conventional's new hopper bottom trailers. McCarty Trucking, 806/362-4807. S10, RTN

FOR SALE

FOR SALE: Completely rebuilt 605 International and HD 800 Moline Irrigation engines. Call 733-5263 or 659-5036 7:30 a.m. to 5:30 p.m., Monday thru Friday, 7:30 a.m. to 12 p.m. Saturdays. S4, RTN

FOR SALE: Radio Shack in Borger has the RCA 18" Digital Satellite System installation available in the Hansford County area. Call 274-7077, 425 W 10th.

★★★★★★★★★★★★★★★★★★★★★★★★★★
FOR SALE
★ **UNBELIEVABLY AT** ★
★ **BECKETT PRICE!** ★
★ **Michael Jordan Rookie** ★
★ **Card and/or set. Call** ★
★ **659-3863 or 659-2912** ★
★★★★★★★★★★★★★★★★★★★★★★★★★★

AUTOMOBILES

FOR SALE: 1984 Ford Truck with 20' van and lift. V-8 diesel engine. Excellent condition. for more information call 659-3432 or 659-2912. S52, RTN

FARM PRODUCTS

FOR SALE: One 18 ft. Kraus one-way; one 510 International wheat drill. Call 659-3419. S9, 2tp

200 ACRES FARMLAND: 6 miles southwest of Spearman, irrigation well, no mineral rights. Seller reserves right to approve buyer. Bob Hardy Realty, 659-3440, Robert Hardy, Broker. S59, RTN

WANT TO BUY

WANT TO PURCHASE: Mineral rights and other oil/gas interests. Send details to: P.O. Box 13557, Denver, CO 80201. S80, 20tc

MISCELLANEOUS

Discouraged with diet aids of the past? Look forward to a more satisfying future with FORMULA THREE...all-natural and amazing. See Jim Evans - 659-2141 or 659-3379. S60, RTN?

SERVICES

J & M Service Center 24-Hour Service 415
Collard, Spearman 79081. 659-5519 or 659-3352. Tires, flats, oil & lube, wash, brakes, batteries and minor repairs. Now selling gas. S27, 1tc/RTN.

CLIFCO WINDSHIELD REPAIR SERVICE: Don't replace your damaged windshields. Mobile service: 435-0126. Home phone: 435-9149. Ask for Clifford Cox. S43, RTN

It keeps more than memories alive.

AMERICAN HEART ASSOCIATION MEMORIALS & TRIBUTES

1-800-AHA-USA1
American Heart Association
Fighting Heart Disease and Stroke
This space provided as a public service. ©1993, American Heart Association

Don't Miss Another Issue
Subscribe Now

\$19.95 yr. in county **\$24.95 yr. out of county**

Spearman
REPORTER-STATESMAN
Gruver

213 Main • P.O. Box 458 • Spearman, Tx. 79081
(806)659-3434 • 1-800-395-9482

NOTICE

The Spearman Housing Authority is now taking applications for residents. Eligible applicants will be placed on a community-wide waiting list. Families with the following incomes are especially needed for occupancy at the Housing Authority:

| FAMILY SIZE | FAMILY INCOME | |
|-------------|---------------|----------|
| | From | To |
| 1 Person | \$11,800 | \$18,850 |
| 2 Person | \$13,500 | \$21,500 |
| 3 Person | \$15,150 | \$24,250 |
| 4 Person | \$16,850 | \$26,950 |
| 5 Person | \$18,200 | \$29,100 |
| 6 Person | \$19,500 | \$31,250 |
| 7 Person | \$20,900 | \$33,450 |
| 8 Person | \$22,250 | \$35,600 |

Rent is based on family income minus allowances for children and elderly occupants. For more information, contact Gary Ellsworth at Spearman City Hall or call 659-2524 from 8:00 a.m. until 5:00 p.m. Mondays through Fridays. The Spearman Housing Authority does not discriminate based on race, religion, sex, age, disability, national origin or other classification protected by federal and state laws.

TexSCAN
Statewide Classified Ad Network.
\$250. Reach more than 3 MILLION Texans. Call this newspaper for details.

Advertise in 315 Texas newspapers for 1995. Call this newspaper for details.

BIG 3 DAY horse sale, March 17, 18, and 19. Expecting over 1,250 horses. Clovis Livestock Auction, Clovis, N.M. 505-762-4422 or 806-655-3341.

400 BLACK, 200 BWP, northern ranch replacement heifers. Moderate frame, thick, growthy, open, OCV, ready to breed. By the pound. Broosen Ranch, Perry, OK 405-336-4963.

GARDEN TILLERS, REAR-TINE TROY-BILT Tillers, at low, direct from the factory prices. For free catalog with prices, special savings now in effect, and model guide, call toll free 1-800-922-4600, Dept. 29.

\$595 POOLS, POOLS \$595. Brand new 19x31 family size pool complete with deck, filter, liner, heating device and more! 100% financing. 1-800-846-2725.

BEAUTIFUL 22 GAUGE steel galvanneal buildings. Complete line queensets and straight walls. Twenty year warranty against rust and corrosion. Call for details, prices, literature, 1-800-350-0221.

NORPLANT BIRTH CONTROL Implants. Complications from these silicone implants? Call for free legal consultation, 1-800-833-9121. Carl Waldman, Board Certified Personal Injury Trial Lawyer 1957.

COMPLICATIONS NORPLANT IMPLANTS or breast lactation drug Parodel or failed back fusion Pedicle Screws? Call 1-800-833-9121, free legal consultation. Carl Waldman, Board Certified Personal Injury Trial Lawyer 1957.

CLIFCO WINDSHIELD REPAIR SERVICE: Don't replace your damaged windshields. Mobile service: 435-0126. Home phone: 435-9149. Ask for Clifford Cox. S43, RTN

CARE/INSURANCE billed direct for test strips, insulin, glucometers & more. Little or no out-of-pocket \$\$ Satisfaction guaranteed! Liberty Medical Supply, 1-800-762-8026.

HUNTER'S PARADISE, 47.44 acres near Rocksprings, thick oak and cedar cover, dry creek bed. Deer, turkey, hogs, \$1,500 d.p., \$250/month (11%-15yr.). 1-800-876-9720.

HAROLD IVES TRUCK-ING hiring drivers. Free driver training... if you qualify. Students welcome. Experience pay up to 28¢ per mile. Excellent benefits: 1-800-842-0853.

DRIVER - GET MORE out of driving with Burlington! OTR/reefer, starting pay up to 32¢/mile, 2,500 mi/wk, regular home time & great benefits. Call anytime - Burlington Motor Carriers: 1-800-Join-BMC.

TRUCK DRIVERS DRIVE to own! \$0 down or company drivers. Here's our new program. 78¢ all miles. Tractor ownership 30-42 months! Average 10,000+ miles/month! New Apple Lines. 1-800-843-8308/1-800-843-3384 Madison, SD. Mon-Fri, 8-5PM Central.

DRIVER/OWNER OPERATORS/small fleet owners - Get more out of driving with Burlington! Best pay in the business, paid license/permits, fuel taxes, tolls, benefits... and the respect that comes from driving with the best. Burlington Motor Carriers: 1-800-Join-BMC.

OWNER/OPERATORS - FFE, Dallas, TX. Needs contractors. Fleet avg. \$ 88 - \$91 cpm. Run 48 or regional \$1,000 sign-on/free base plate/permits. Insurance & fuel card available. Call Van or Tim, Monday-Friday, 1-800-569-9200.

ATTENTION DRIVER TEAMS, \$15,000 in bonus, paid monthly, quarterly & yearly, plus top mileage pay, 401(K) plan, \$500 sign-on bonus. Other paid benefits: *vacation *health & life *dead head *motel/layover *loading & unloading. Covenant Transport, solos and teams call 1-800-441-4394/915-852-3357, students and driving school grads., call 1-800-338-6428.

BECOME A PARALEGAL. Join one of America's fastest growing professions. Lawyer instructed home study. Specialty programs offered. P.C.D.L., Atlanta, Georgia. Free catalogue. 1-800-362-7070 Dept., LLC722.

CLEANING FRANCHISE. BUILD a family business. Let the ServiceMaster family help your family start your own residential or commercial cleaning franchise for as little as \$5,955 down. Fortune service 500 company offering unique training and marketing support. Financing available. Call for free brochure: 1-800-230-2260.

SUNQUEST WOLFF TANNING beds. New commercial home tanning units from \$199.00. Lamps-Lotions-Accessories. Payments low as \$20.00. Call today. Free new color catalog, 1-800-462-9197. 20/20 WITHOUT GLASSES! Safe, rapid, non-surgical, permanent restoration in 6-8 weeks. Airline pilot developed, doctor approved. Free information by mail: 1-800-422-7320, 406-961-5570, FAX 406-961-5577. Satisfaction guaranteed.

RAPID WEIGHT LOSS. "only \$17.95". Burns fat + calories + stops hunger. Lose 3-5 pounds/week. Money back guarantee. Call for information: United Pharmaceutical 1-800-733-3288, (C.O.D.'s accepted).

WE BUY NOTES secured by real estate. Have you sold property and financed the sale for the buyer? Turn your note into cash. 1-800-969-1200.

CASH FOR YOUR real estate note. If you receive payments, call for free quote. Residential, commercial, land. We buy nationwide. First Capital Mortgage Corporation. 1-800-289-4687.

CASH NOW! WE buy mortgages, trust deeds, land contracts. Sold property? Receiving payments? Get cash you need now! Best prices! National Mortgage Buyers, Inc. 1-800-222-5199.

OVER 100,000 VENTURE Capital Sources in our database. Call Hill Country Financial Group for free information 1-800-994-8404, fee may apply.

FREE DEBT CONSOLIDATION. Immediate relief! Too many debts? Overdue bills? Reduce monthly payments 30%-50%. Eliminate interest. Stop collection callers. Restore credit. NCCS, non-profit. 1-800-955-0412.

JOKE OF THE WEEK. Free bumper sticker. 18+, 1-900-933-JOKE, \$1.99/mo. Hear Joke of the week and top ten list. Jokes USA, 915-651-4122.

ADOPTION: A WARM and loving home for your baby. Happily married, professional couple wishes to adopt newborn. Allowed expenses paid. Call Laura & Don 1-800-619-5776. It's illegal to be paid for anything beyond legal/medical expenses.

ADOPTION: PROFESSIONAL DAD, fulltime mom wish to share their loving home with newborn. Traditional values, secure future, lots of love. Allowed expenses paid. Mike/Monica 1-800-396-4442. It's illegal to be paid for anything beyond legal/medical expenses.

SAVE

During March Madness!

SAVE

15% to 65% off Storewide

(excluding carpet)

1 Queen Sofa Sleeper
Multi Colored Nylon Fabric
by La-Z-Boy Reg. \$899. **\$599.**

1 Queen Sofa Sleeper
Rust, Beige and Brown Stripes
by Riverside Reg. \$995. **\$649.**

1 Queen Sofa Sleeper
Multi Colored Velvet
by Riverside Reg. \$995. **\$649.**

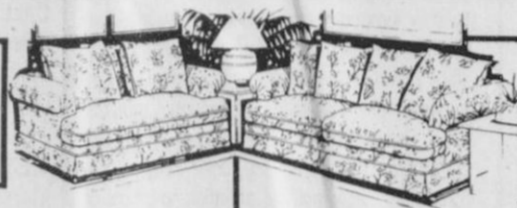

1 Sofa and Matching Loveseat
Southwest Multi Colored Fabric
Buy Sofa At Regular Price of \$599.
Get Loveseat FREE

7 Pc. Living Room Suite
Sofa, Loveseat, Wing Chair, Ottoman,
2 End Tables and 1 Cocktail Table
Reg. \$2,395. **\$1,499.**

1 Group Swivel Rockers
50% off

7 Pc. Nostalgic Bedroom Suite
Solid Cherry Wood With Maple Finish
Dresser, Mirror, Queen Headboard
and Footboard, 2 Night Stands and Chest.
Reg. \$3,499. **\$2,499.**

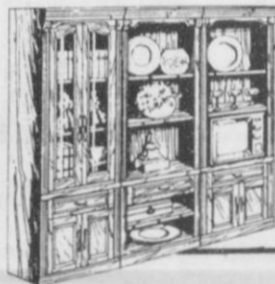

3 Pc. Medium Oak Wall Unit
by Riverside Reg. \$1,330. **\$899.**

1 Group Table Lamps
50% off

2 Pc. Pine China Cabinet
Reg. \$995. **\$599.**

7 Pc. Nostalgic Bedroom Suite
Light Oak Finish.
Dresser, Mirror, Queen Headboard and
Footboard, 2 Night Stands and Chest.
Reg. \$4,995. **\$3,995.**

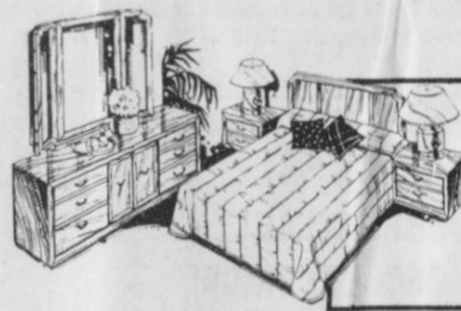

7 Pc. Solid Cherry Bedroom Suite
Dresser, Mirror, Queen Headboard and
Footboard, 2 Night Stands and Chest.
Reg. \$4,995. **\$3,995.**

7 Pc. Dark Pine Bedroom Suite
King Headboard and Footboard,
Dresser, Mirror, 2 night Stands and Chest. Reg. \$4,495. **\$3,499.**

1 Group Pictures
50% off

Maple Gun Cabinet
Holds 12 Guns
Reg. \$799. **\$599.**

1 Early American Hall Console and Mirror
by Tell City Reg. \$529. **\$299.**

1 Group Living Room Tables
50% off

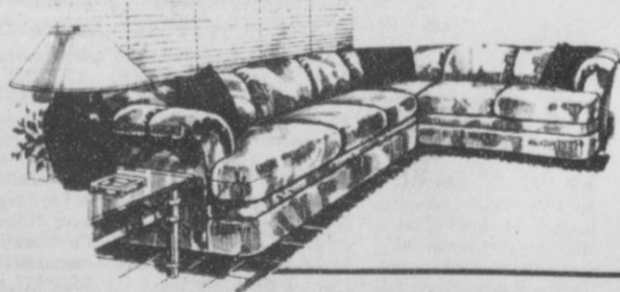

5 Pc. Sectional in Dark Blue Velvet by La-Z-Boy
Full Size Sleeper, 2 Recliners, Wedge and Stationary Chair.
Reg. \$2,599. **\$1,995.**

1 Portable Bar in Dark Oak Finish
Reg. \$695. **\$295.**

1 Queen Anne Desk and Matching Chair
Fruitwood Finish Reg. \$690. **\$499.**

1 Tall Light Oak Entertainment Unit
Reg. \$799. **\$499.**

50% off
1 Group Wall Mirrors

1 Portable Bar in Fruitwood Finish
Reg. \$850. **\$399.**

15% off any special orders of merchandise not in stock. (excluding carpet)



Perryton Furniture

Free Delivery

206 S. Main • 435-5131