



The Hansford County Reporter



Statesman

SCR2
COMP
HANSFORD COUNTY LIBRARY
0122 MAIN ST
SPEARMAN TX 79081-2064

PROUDLY SERVING HANSFORD COUNTY SINCE 1907

reporter@spearmanreporter.com

VOLUME 100 • ISSUE 23

WWW.SPEARMANREPORTER.COM

THURSDAY, JUNE 7, 2007

Food Manager Training Offered June 26-27

Texas restaurants are required by law to have certified food managers. To train these service professionals, Texas Cooperative Extension of Hansford county will offer a manager certification course called "Food Safety: It's Our Business" on June 26-27.

The event will be at the Fellowship Hall of Spearman Church of Christ, 121 S. Haney in Spearman. The deadline for registration is June 15.

"This hands-on learning experience equips participants with the latest food safety principles and practices to prepare for the examination," said Peggy Winegarner, Extension Agent Family and Consumer Science in Spearman.

The course fee of \$89 includes training, materials and the state food manager certification examination. A test-only option is available but recommended only for those with a strong food safety background. Cost for the test without the training is \$50. New food manager certificates are valid for five years.

On average, one in four Americans become sick each year from a food borne illness. One in 1,000 people are hospitalized and 5,000 die from ingesting unsafe food.

Course instructors will teach ways to identify potential hazardous foods, prevent common errors in food handling, and methods preventing contamination and cross-contamination of food. Other topics will include personal hygiene for employees, compliance with governmental regulations, clean work area, utensil and equipment maintenance in addition to safe pest control methods.

Dates, locations and contact information for the certification opportunities across the Panhandle is available online at <http://foodsafety.tamu.edu>.

For details about the course in Spearman, contact Winegarner at (806) 659-4131.

2007 Summer Basketball Association

The 2007 Summer Basketball Association will be held June 11 through August 6, on Monday evenings only, from 6:30-8 p.m. in the Spearman Junior High Gymnasium. Children in kindergarten through 5th grade (2006-2007 school year) are eligible. The cost is \$20 for the first paid family member and \$15 for each following family member.

For more information, contact David or Sandi Johnson at 659-3131

Weather Forecast

THURSDAY NIGHT - Mostly clear. Breezy. Lows in the lower 50s. West winds 15 to 25 mph shifting to the north 10 to 20 mph after midnight.

FRIDAY - Partly cloudy. Highs in the upper 70s. Northeast winds 10 to 15 mph.

FRIDAY NIGHT - Partly cloudy with a 20 percent chance of showers and thunderstorms. Lows in the upper 50s. Southeast winds around 10 mph in the evening becoming light and variable.

SATURDAY - Mostly cloudy with a 30 percent chance of showers and thunderstorms. Highs in the mid 80s.

SATURDAY NIGHT - Mostly cloudy with a 30 percent chance of showers and thunderstorms. Lows in the lower 60s.

SUNDAY - Partly cloudy. Highs in the mid 90s.

SUNDAY NIGHT - Partly cloudy. Lows in the mid 60s.

MONDAY - Partly cloudy. Highs in the lower 90s.

MONDAY NIGHT - Partly cloudy. Lows in the lower 60s.

TUESDAY - Partly cloudy. Highs in the lower 90s.

TUESDAY NIGHT - Partly cloudy. Lows in the lower 60s.

WEDNESDAY - Partly cloudy. Highs in the mid 90s.

Haney Named Miss Hansford 2007

Haddock Named Miss Congeniality

2007 Spearman High School graduate Sharon Haney was named Miss Hansford for 2007 on Tuesday, June 5, 2007 during the Miss Hansford Pageant. Sharon was also the winner of the Talent competition. 2007 SHS graduate Hannah Haddock was named Miss Congeniality.

Other winners included K.D. McCloy - Little Miss Hansford, Ashley Vasques - Junior Miss Hansford, Rayel Anderson - Miss Hansford Preteen and Jessica Bueno - Miss Hansford Teen.

This pageant is held annually and is sponsored by the Women's Division of the Spearman Chamber of Commerce. (See complete story on page 5.)



Hannah Haddock
2007 Miss Congeniality



Sharon Haney - Miss Hansford 2007

Shedeck Sisters Named 2007 Heritage Days Queens



Leona Shedeck Sikes

Leona Shedeck Sikes, and her sister Adelaide "Dolly" Margaret Shedeck McWhirter have been selected as the Heritage Days Queens for 2007.

Adelaide "Dolly" Margaret Shedeck McWhirter was born November 14, 1923 in Yukon, OK, the second child of Harry and Margeret Shedeck. Leona was born near Yukon, OK in 1925.

In August of 1929, the Shedecks moved their children, Richard, Dolly and Leona, to Spearman.

Dolly attended Spearman schools, where she played trombone in the band. She was also very active in 4-H and was the first Gold Star Girl of Hansford County. After graduation in 1941, she attended Wayland Baptist College prior to transferring to West Texas where she met Jack McWhirter in 1942.

Jack and Dolly married in August, 1943, while Jack was stationed at Amarillo Air Force Base. A year after the birth of their first daughter, Cynthia, they moved to Canyon, where Jack completed his B.S. Degree in Agriculture in 1947. Shortly thereafter, they moved to Spearman to begin farming with Dolly's parents. Their

second child, Lloyd, was born in December of that year. Their third child, Marla Jo, followed in 1954.

Dolly was an active member of many community and personal interest groups such as the Home Demonstration Club, Jonquil Flower Club, and the Eastern Star. She and Jack square danced and bowled together for several years. She also served the community as the chair for the Red Cross Blood Drive several times.

As members of the First United Methodist Church, both Dolly and Jack were very active - she taught Sunday School for many years and served as the Superintendent of the Children's Sunday School as well as working in the Methodist Women's group. (There was always a casserole or dessert ready in the freezer for a church function or grieving family.)

Jack and Dolly traveled on many Lay Witness Mission trips, often taking high school students along with them. The McWhirter's were also Spearman's first American Field Service host family in 1965, when Geir Berge Overland from Norway, arrived to live with them for the year. Geir quickly became another member of their family.

Dolly and Jack were always in attendance for their children's school and extra curricular activities - 4-H, boy scouts, basketball, football, piano recitals, etc. Dolly was active in PTA with all three children. From the stories told, her favorite school events had to be the trips with the band to Enid, OK. (You've heard the saying, "What happens in Enid, stays in Enid?")

Dolly was not only supportive of her children, but also of her husband of 59 years. Jack was a very active charter member of the Spearman Chapter of Rotary International. As an Assistant Governor, they had to travel to other chapters, both serving Rotary in their own capacities.

With all these activities, Dolly still managed to be an accomplished homemaker. Not only was she a great cook, Dolly was an excellent seamstress, skilled at furniture refinishing, decoupage, and tole painting. Sewing seemed to be her first love and eventually, Jack and Dolly opened a fabric store, Kaleidoscope, and then she took up quilting. And what beautiful quilts she has created!

Leona also attended Spearman schools, graduating with the class of 1942. Going to college was in her future plans since she wanted to be an elementary school teacher. She graduated from West Texas State College (now WTAMU) in 1946 and moved to Portales, NM, where she taught 4th grade students and later 2nd grade.

It was in Portales that she met Noble Sikes, who had recently been discharged from the U.S. Navy at the end of World War II. They were married in December of



Adelaide "Dolly" Shedeck McWhirter

1948, and continued to live in Portales, where they raised two sons and two daughters, who graduated from Portales schools. Her husband died in 1990. Leona now has two daughters-in-law and five grandsons.

Her hometown of Spearman has always been important to her and she and her family visit often. Her parents, Harry and Margaret Shedeck and her brother, Richard, are deceased, but she always enjoys a visit with her sister and her family. She still looks forward to the Spearman paper each week for news from the area and keeps up her subscription to the Hansford County Reporter-Statesman.

Richard, Dolly and Leona have shared their family history by supporting the Stationmaster's Museum with many items on exhibit and donating the Shedeck Barn, in honor of their parents, Harry and Margaret Shedeck. This barn houses, among other things, the covered wagon used by Harry and Margaret Shedeck as charter members of the Rolling Plains Mule Train.

Spearman Chamber of Commerce's
Yard of the Week

403 Dressen
Arlan Winegarner

1107 Linn Dr.
Dwayne Mitchell

706 Wilmeth
Chad Wilkerson

If you have a yard you would like to nominate, please contact the Spearman Chamber of Commerce at 659-5555.

Lullabies, Legends & Lies

by Parson Smith, the Prime Minister of Laughter

Some times it is hard to understand some people.

David Shepherd is a biology professor at Southeastern Louisiana University who recently completed a study of human behavior.

Professor Shepherd put rubber turtles on the highway and watched and recorded the actions of 22,000 motorists.

87% of the drivers swerved to miss the turtles. A small percentage did nothing at all. But 6% went out of their way to try and kill an innocent animal.

One trucker went so far as to cross the center line, into the opposite lane and onto the

shoulder of the road to try and kill a turtle.

A few years ago, I would not have believed that. I thought that people, by nature, were good.

I have discovered something different. Some people, albeit a small percentage, are just plain evil. They will kill just to watch the suffering.

One thing that I have noticed... These people pretend to be just like everyone else. It is only after they strike that they are discovered. Not much can be done about them.

But when we finally do find out who they are, we certainly do not have to support them.

Words from Faith & Grace

by Cecil R. Biggers, Lutheran Lay Minister

We begin the season of Pentecost, "Lord show us the father." We begin the study of the Holy Spirit in Acts 2:1-21, Psalm 104:24-34, 35b, Romans 8:12-25, and John 14:8-27.

The Feast of Pentecost comes fifty days after the Passover, it celebrates the giving of the law to Moses and the barley harvest. One hundred twenty believers were assembled in a large upper room when the Holy Spirit descended upon them; immediately they start speaking in tongues and go forth with the "good news". The first recorded Christian sermon is Jack Webb-like, "Just the facts, Ma'am, just the facts". Peter tells the crowds that they have witnessed the "Day of the Lord", the day God has broken into human history. To paraphrase a nineteenth century theologian, "to set the world on fire for Christ, you must first burn a little yourself". Note in this scripture that with the Apostles there are 108 lay people sharing the gospel. In modern day Namibia, in Africa, 50% of the people are Lutheran Christians, 85% of the people are Christian. This is a higher ratio of believers than we have. This fire of the Spirit was not solely the result of the first two missionaries to appear, but of the two villagers who went back to their villages to share the gospel of hope they had found, and each villager then shared, etc. The Psalmist sings of the greatness of God, the Creator, the Master of the Sea. A reminder that the nature of God appears to us in the nature of His creation.

Paul assures us that all who are "led" by the Spirit are children of God. He uses the legal example of Roman adoption whereby the adopted child 1) lost all rights to his old family, received all rights in his new family; 2) became an heir to the estate of the new parent; 3) in law, the old life is completely "wiped out"; 4) the child becomes absolutely the child of the adoptive parent. Similarly in the Spirit we are dead to our old life, we are heirs of the Kingdom, we are absolutely the children of God. Our "adoption" is complete when we are received in Heaven. Know that "sanctification" is the process by which we are moved from sinner to saint, a child of God.

Peter has just asked Jesus, "where are you going?" Thomas asks, "how will we know the way?" John next shows us Philip saying, "show us the father". Jesus explains that the Father is in Him and He is in the Father. For those unable to grasp this, He says, "believe me because of the works themselves". In Jesus, God has shown us that he is not ashamed to live as a man, to be tempted, to reveal his true nature. Jesus assures us that anything we ask in his name; He will do. Consider dear Christian that the test of love is obedience. The word used for "name" is the Hebrew 'Shem' which has the meaning of all the accumulated testimony of the character of the man "named". Hence if we live in love, in obedience to Christ Jesus our prayers will be "in" Him and not like Janis Joplin's "O Lord won't you buy me a Mercedes-Benz?" We are then promised that we will not be left to face the world alone, we have an advocate, the Holy Spirit. This Spirit gives us the peace that passes all understanding, Shalom!

Become a Texas Department of Public Safety State Trooper

Now accepting applications

Paid Internships also available

Salary Range: 33,300 yr to 57,480 yr

DPS is an Equal Opportunity Employer. Women and Minorities are encouraged to apply. Veterans preference is granted by state law.

www.txdps.state.tx.us 1-866-TXTROOP(898-7667)

Are You A Victim of Domestic Violence or Sexual Abuse?

The Panhandle Crisis Center Can Help

Call Toll Free - Hotline

1-800-753-5308

301 S. Ash - Perryton

435-5008

Battering Intervention & Anger Management Available

Memorials Accepted

SUDOKU PRESENTED BY

Where volunteering begins.

4		5	1					
	9				8			
1		7						8
	1		6				8	4
	4		7		1		3	
7	2				9		1	
9						8		7
			5				4	
					2	5		3

© 2007, StatePoint Media, Inc. answer on classified page

Fill in the blank squares in the grid, making sure that every row, column and 3-by-3 box includes all digits 1 through 9.

MONEY, MONEY, MONEY

- ACROSS
- Boisterous play
 - Jones' Wall Street partner
 - Dog command
 - Operatic solo
 - Ruptured
 - Fixed look
 - A bunch
 - Slovenian ski maker
 - Plural of #9 Down
 - Sliding knots
 - If you give this, they may take a mile
 - Tennis player Agassi
 - The Rockefellers are "___ Money"
 - Lassie, e.g.
 - Peaceful swordsman action
 - King Kong
 - Switzerland's currency
 - Greek fertility goddess
 - Biotic community
 - Romanian monetary unit
 - Smells
 - ___ Domini
 - Demigod
 - Drunkard
 - One-slope shelters
 - Mandarins' headquarters
 - Possess
 - Wake up Little who?
 - Indian person in Brazil and Paraguay
 - This country uses its own dollar as currency
 - "Deck the Halls," e.g.
 - Uncontrolled swerve
 - Distinctive clothes
- DOWN
- Those born under Aries
 - Instead of written
 - Family van
 - Online payment option
 - Painful grief
 - Speak pompously
 - Skin cysts
 - Widely recognized
 - Ingredient in talcum powder
 - St. Louis monument
 - "Owner of a Lonely Heart" band
 - Formal proposal to buy
 - "...he found a crooked sixpence upon a crooked ___"
 - Right of dinner plate
 - Office of Health and Safety
 - Secret clique
 - Speak up
 - "Queen of Mean" Helmsley
 - Unwelcome residue
 - That, pl.
 - Gray or white wading bird
 - Compass points at 90 degrees
 - Regrettably
 - Indicates maiden name
 - Money game

These games are brought to you by the Hansford County Reporter-Statesman

CROSSWORD

1	2	3	4	5	6	7	8	9	10	11	
12				13				14			
15				16				17			
18				19				20			
		21						22			
23	24	25				26			27	28	29
30				31		32	33			34	
35		36				37				38	
39				40				41		42	
43				44				45		46	
			47				48	49			
56						57				58	
59						60				61	
62						63				64	

PRESENTED BY

Where volunteering begins.

© 2007, StatePoint Media, Inc. answer on classified page

State Capital HIGHLIGHTS

AUSTIN - The 140 day regular session of the 80th Texas Legislature ended on May 28.

The House and Senate completed the essential task of settling on a budget - \$153 billion - covering fiscal years 2008-2009.

The state budget for 2008-2009 includes a set-aside of \$7.5 billion for property tax relief in 2010-2011.

Commanding the bulk of attention, however, was House Speaker Tom Craddick's battle to withstand challenges to his authority in the final days of the session.

Members from both major political parties cited parliamentary precedents and House rules in attempts to be recognized on the House floor so they could move to conduct a vote to vacate the chair.

Had such a motion been recognized and a vote taken, Craddick, R-Midland, might have been forced to step down. Then members could have elected another speaker to serve out the remainder of the session.

Three days before the session's end, Parliamentarian Denise Davis and Deputy Parliamentarian Chris Griesel, who had advised Craddick all session long, abruptly resigned

their posts.

A short time later, Craddick appointed former state Reps. Terry Keel and Ron Wilson as parliamentarian and deputy parliamentarian, respectively. The pair guided Craddick through a maze of questions from the floor.

Craddick, Keel and Wilson ran down the clock, repeatedly responding to members with rulings that it is the speaker's absolute right to choose to recognize or not recognize a member to make a motion. In effect, "You will not be recognized to make that motion," was the pat response. Attempts to be recognized subsided as lawmakers saw the opportunity to pass legislation slipping away.

Craddick said he plans to run for a fourth term as speaker, but he will face competition. The list of House members who have expressed a desire to succeed Craddick includes Republican Reps. Fred Hill of Richardson, Jim Keffer of Eastland, Jim Pitts of Waxahachie, Robert Talton of Pasadena and Brian McCall of Plano, and Democratic Reps. Senfronia Thompson and Speaker Pro Tempore Sylvester Turner, both of Houston.

The 81st Legislature will convene in January 2009. Craddick and challengers will have 18 months to get promises of support from colleagues.

Major legislation gains passage

Despite time lost in efforts to unseat Craddick, legislators still managed to push through and pass about 1,500 bills. Here are the effects of a few of them:

- A water plan benefiting Houston, Dallas, San Antonio and other thirsty metro areas and giving
- additional law enforcement officers and technology to aid in border and homeland security operations.
- Constitutional amendment letting voters decide in November if the state of Texas should borrow \$3 billion for cancer research over the next decade.
- Deadline for the governor to veto bills is June 17.

by Ed Sterling

LEGISLATION PASSES, SPEAKER SURVIVES CHALLENGES

WHEN DOES YOUR SUBSCRIPTION EXPIRE?

SCR1
05/07 EXPIRES
JOHN Q. PUBLIC
PO BOX 123
SPEARMAN TX 79081

Expiration dates are printed on the top of all mailing labels. Our readers can help keep the cost of subscriptions down by mailing in renewals in the appropriate month.

Thank you, Catherine Smith

THE HANSFORD COUNTY REPORTER-STATESMAN
213 Main Street • Spearman, TX 79081

Annual Subscription Rates
In Hansford County - \$30
Out of County - \$40

The Hansford County Reporter-Statesman
213 Main Street • Spearman, TX 79081
Phone - (806) 659-3434 • Fax - (806) 398-9080
www.spearmanreporter.com
reporter@spearmanreporter.com
cathysmith@valomet.com

Mon.-Thurs. 9 a.m.-12 p.m., Mon.-Wed. & 1-5 p.m.
Closed Thurs. afternoon and all day Fri., Sat. & Sun.

Gary Smith - Publisher Catherine Smith - Editor
Contributing Writers: Dorothy Hudson, Jim Derington, Merry Sparks, Cecil Biggers
Contributing Photographer: Charlie Johnson

Subscription Rates
In Hansford County - \$30.00 • Out of County - \$40.00

The Hansford County Reporter-Statesman (USPS 529660) is published weekly in Spearman, TX. Periodical postage paid in Spearman, TX. POSTMASTER: Send address changes to: The Hansford County Reporter-Statesman, 213 Main Street, Spearman, TX 79081.

Publication Policy
The deadline to submit news and advertising to The Hansford County Reporter-Statesman is Monday at 5 p.m. Items submitted after the deadline will be published at a later date, as time and space permit. Publication of all items is at the discretion of the editor.

Advertising
Open Display rates are \$4.00 per column inch. Classified Ads are \$6 for the first 25 words and 10¢ per word for each additional word. (Additional charge for boxed classifieds.) There is a \$1 charge per week if billed.

Member of
Gruver Chamber of Commerce
Spearman Chamber of Commerce
Texas Press Association and Panhandle Press Association

Happy Birthday!

Editor's Note: This Happy Birthday list is run as a public service by the Hansford County Reporter-Statesman. We apologize if any names are misspelled. If you know of a name that needs to be changed, added or deleted, please call 659-3434.

Thank you, Catherine

June 7
Birthdays - Bobbie Evans, Vangie Johnson, Janet Miller, Charlie Stavlo, J.W. Ward, Monty Blackman, Donna Giddens, Georganne Hutchison, Jim Kunsleman, Lonnie Clemmons, Pete Mauk, Joe Salgado, Shane Harnish, Kimbre Townsen, Clint Townsen
Anniversaries - Gene & Joy Byrd, M/M Ted Evans, M/M David Grotegut, Cecil & Mona Slater

June 8
Birthdays - Lauren Bergin, Scott Hindergardt, Rex Freeman, Melanie Kenny, Brian Williams, Cheryl Whitefield, Efen Hermosillo, Lance Baker, Mendy Hertzler, Leah Mackie
Anniversaries - Rod & Janice Fulce, M/M Matt Lair, M/M Ed Dear, M/M Tim Barkley, M/M Tim McCloy, M/M Archie Nelson, M/M Hugo Vella, M/M Max Baggerly

June 9
Birthdays - T.J. Been, Edith Kaufmann, Corky Kizzar, Danny Rodriguez, Christi Garcia, James Scroggs, Larry Scroggs, Mike Schnell, Joel Ray Warren, Susan Steart, John Hinson, Omie Moyer, Joan Marsh, James George, Manuel Morales, Chambrey Cox
Anniversaries - M/M Ralph Mireles, M/M Jerry Williams, M/M Trevor Williams, M/M Robert Dahl

June 10
Birthdays - Ed Castillo, Roy Deeds, Nick Holt, Jerry Reed, Dawn Jackson, Kevin Williams, Don Smith, Steve Holton, Norlan Winegarner, Marty Miesner
Anniversaries - Jesse & Rebecca Browning, Rodney & Sharon Farber, Lolo & Estella Rodriguez, Chris & Malissa Taylor, M/M Kerry Foster, M/M Kenneth Irwin, M/M Todd Williams, M/M James Knoll, M/M Frank Pouty, M/M Roy Dean Coates

June 11
Birthdays - Mickey Delano, Aimee Tunnel, Chad Johnson, Bob Burke, Charolette Sheets, Maureen Garner, Effie Sutton, Mrs. Jessie Bratton, Toby Walker, Linda Heffley, Sam Pierson, Rhonda Bynum
Anniversaries - Thane & Sue McCloy, M/M Charles Eaton, M/M Larry Murphy

June 12
Birthdays - Curt Fitzgerald, Cara Hathaway, Bob Meek, Juan Avila, Marva Hohertz, Lonita Greene, Dana Bruce, Lorene Halgin, David Lewis Juanita Martinez, Heath Meler, Ruth Crawford, Alek Meyer, Steve Wyatt, Amber Weller, Sunshine (Smith) Davis, Skip Lesly
Anniversaries - Robert & Belinda Rogers, M/M Bob Burgoon, M/M Bert Sheppard, Darrell & Delphia Duke, Gary & Dara Faries

June 13
Birthdays - Julie Dahl, Marie Finley, Anselmo Trejo, Wynell Hager, James Tindell, Mika Gumfory, Brenda Wall, Ross Walker, Sherri Correll, Christina Marie Ochoa, Austin Cook
Anniversaries - M/M Verdon Edens, M/M Keith Goodman, Robert & Jamie Renteria

June 14
Birthdays - Shelly Dunnihoo, Jovita Ochoa, Keith Hutton, John Trindle, Ron Dunnaway, Eva McCammond, John Delarosa, Jerry Hart, Teresa Weldon, Salee Flowers, Sally Thomas, Jeremy Sutterfield, Caleb Odegaard
Anniversaries - M/M Neal Williams, M/M Cap Benson, M/M Paul Reimer, M/M Joe Garcia, Henry & Christina Babitzke

June 15
Birthdays - Glen Harris, E.A. Williams, Beth Yanke, Roy Gene Boyd, Jimmy Shieldknight, Everette Tracy, Tony Berrera, Gina Gillispie, Frank Salgado, Candice Pipkin, Jeff Fox, Devin Wells
Anniversaries - M/M Bob Rylant

June 16
Birthdays - Timber Lewis, Laci Osborne, Tisha Ralston, Davin Winger, Jo Lynn Griffin, Jodie Overton, Michael Wayne Owens, Chris Roach, Randy Brogdon, Odell Genn, Suzanne Gillispie, Ida Mendoza, Ivy Kincaid Bravo
Anniversaries - Kathy & Wayne Biggs, Bobby & Dixie Smith

June 17
Birthdays - Sara Jones, Jill Odom, Iris Wood, Valerie McLain, Manuel Nunez, Roy Lee McClellan, Janna Harris, Ann Rook, Lee Schubert, Rex Burgess, Dallas Burgess, Elvia Huerta

June 18
Birthdays - Ada Joyce Stedje, Doug Lackey, Phil Windom, Jimmy Jackson, Doug Cummings, Susan Pearson, George Martin, Cristopher Cummings, Eddie LaFarr, Amy Boyd, Lenis Simpson, Roberta Cole, Chuck Newcomb
Anniversaries - Hershel & Wanda Jones, M/M Leon Red, Don & Faye Schmehr

Our Sympathy

RALPH DELANO "DEL" CLUCK

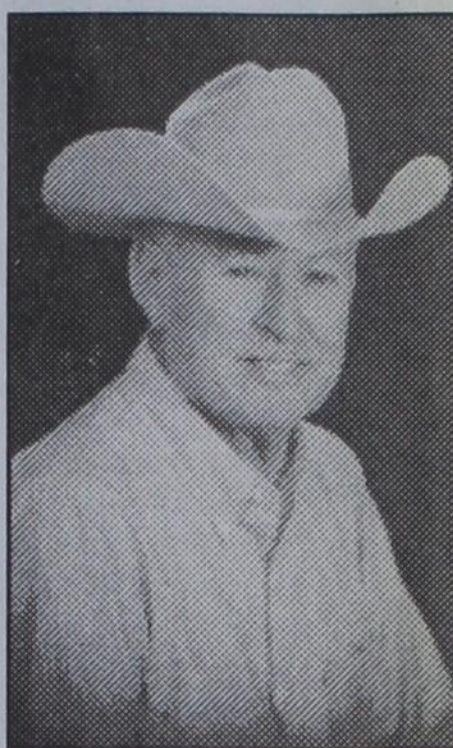

SPEARMAN - Ralph Delano "Del" Cluck, 72, died Monday, June 4, 2007.

Services will be at 10:30 a.m. Friday in Gruver United Methodist Church with the Rev. George Price officiating. Burial will be in Gruver Cemetery by Boxwell Brothers Funeral Home of Spearman.

Del was born Dec. 7, 1934, in Dalhart to Sam and Faye Cluck. Del grew up in Gruver and graduated from Gruver High School in 1953. After attending Texas Tech, Del returned to Gruver where he was involved in farming and ranching until his death.

He married Barbara Bort on June 22, 1956, in Gruver. For the first seven years of their marriage they made their home 20 miles west of Gruver. In 1953, they and their two children moved into Gruver, residing at 608 Womble until they built their home at 202 Etling, where they have resided ever since.

Del and Barbara had the wonderful opportunity to travel extensively during their marriage, visiting such places as Alaska, Hawaii, Mexico, Europe and the Holy Land. They also enjoyed many golfing trips and played bridge every Wednesday and Sunday night for 40 years with their good friends, Buddy and Frances Murrell.

Del was a member of Gruver United Methodist Church and the Wesley Sunday School Class. For many years he was a member of the Methodist Men's Quartet, singing at numerous venues across the Panhandle, including Ceta Canyon, with Rod Barkley, Carlie Knight and Buddy Murrell. Until his eyesight failed, he played the piano for Sunday church services and sang in the church choir. He served on the Gruver School Board from 1968 to 1974, serving as vice president from 1972 to 1974. For many years he served as president of Gruver Elevator Inc. and S&C Grain Co. Because he saw firsthand the blessing of the hospice program, he participated in the hospice training and served as a volunteer until his health began to fail.

He was preceded in death by his parents; his in-laws, Ralph and Beulah Bort; and a brother-in-law, Jim Jones.

Survivors include his wife of nearly 51 years, Barbara; a daughter, Nanette Haines and husband Tom of Roswell, N.M.; a son, Brad Cluck and wife Mary of Amarillo; three granddaughters, Bennett and Maison Haines of Roswell and Maddie Cluck of Amarillo; a grandson, Samuel Cluck of Amarillo; three sisters, Pat Burleson and husband Andy of Gruver, Sammie Hurt and husband Mike of Amarillo and Mary Lou Mathews and husband Steve of Spearman; a sister-in-law, Peggy Jones of Hillsborough, Calif.; two aunts, Lou Cluck of Amarillo and Dorris Cluck of Spearman; numerous nieces, nephews and cousins; and "his" dog, Pooh Bear.

In lieu of flowers, the family suggests memorials be to United Methodist Church, 506 Broadway, Gruver, TX 79040; Hansford Hospice, 707 S. Roland, Spearman, TX 79081; or a favorite charity.

RONALD JOHN "ROCKY" ANTALEK

HAYESVILLE, KS - Ronald "Rocky" Antalek was born March 29, 1932, to Frank R. and Elizabeth Hranek Antalek. After a long illness he passed peacefully from this life on May 30, 2007. Family and friends are deeply grateful to the Hayesville, KS Healthcare Center and Trinity Hospice personnel who cared for Rocky and his needs with devoted attention.

Rocky was a veteran of the U.S. Air Force, stationed at Lackland AFB (50-51). He fell in love with Texas and after his discharge, remained in Texas, mainly Gruver. Other places he lived for a short time were Higgins, Pampa, Perryton, Bovina and Lubbock, returning only briefly to his place of birth, Endicott, NY and to Buffalo, NY where he grew into his teen years. In his later years, Rocky moved to Mobile, AL, his health deteriorated, so his son Terry moved him to Wichita, KS. He became a good mechanic and handyman, but Rocky's passion was music. He composed music and enjoyed playing the guitar and singing with friends. He touched many lives.

A grandson, Micah Antalek, preceded him in death. Survivors include sons Ronnie Lee and wife Beverly of Spearman, Terry Lynn and wife Khrista of Wichita, KS, stepdaughters Brenda and husband Don Fielding of Plano, TX, and Tonya and husband Mike Yanke of Gruver, TX, and several grandchildren. Also surviving are brothers Robert and wife Mary Antalek of Bellevue, Ohio, Francis and wife Mary Jo Antalek of Toledo, Ohio, sister, Mary Ann Geampa of Hamburg, NY, step-sister Gayle and husband Joseph Deskovich and stepbrother Gregory Antalek both of Lement, Ill. Several aunts and uncles, numerous cousins, nieces and nephews cherish his memory also, along with the family of Todd and Ann Browning of Channing, TX and many other friends.

There will be no formal services, as Rocky asked his remains be used for education.

The family request memorials be to a favorite charity.

ALICE FAYE MILLER

SPEARMAN - Alice Faye Miller, 63, died Friday, June 1, 2007. Graveside services were at 2 p.m. Monday, June 4, 2007 in Hansford Cemetery with the Rev. Bob Elder officiating. Arrangements were by Boxwell Brothers Funeral Home of Spearman.

Mrs. Miller was born March 22, 1944, in Spearman. She married Bill L. Miller on February 9, 1957, in Raton, N.M.

She was a lifetime Spearman resident and a caregiver. Survivors include her husband, Bill L. Miller; two daughters, Cynthia Burton of Spearman and Patricia Wyrick and husband James of Amarillo; a son, Billy L. Miller II and wife Martina of Spearman; three brothers, George Rex and wife Tina of Spearman, Gene Rex and wife Ada of Canadian and Ronald Rex and wife Joy of Pampa; two sisters, Brenda Vera and husband Johnny and Sybil Vera and husband Ruben, all of Spearman; a sister-in-law, Lola Duray of Joplin, Mo.; 11 grandchildren; nine great-grandchildren; several nieces, nephews, cousins and lots of friends.

The family suggests memorials be to the American Diabetes Association, P.O. Box 1131, Fairfax, VA 22038-1131; or Hansford Hospice, 707 Roland, Spearman, TX 79081.

MONUMENTS

Boxwell Brothers Funeral Home

519 Evans • Spearman
659-3802

Dear friends,
When you buy a monument from us we make sure it is exactly what you want at a price you can afford. If it is not right, we will make it right. And you will not have to search the countryside to find us. We are here when you have a need.

Sincerely,
Bob Boxwell

Ralph Depee, D.D.S.

Member American Association of Orthodontists

Orthodontics For Children and Adults

- Free exam and estimate of cost
- Free second opinion
- Insurance filed

821 S. Amherst Perryton, Texas
1-800-521-0831
(806) 435-2320

STOP LEG CRAMPS BEFORE THEY STOP YOU.

Calcet's triple calcium formula is designed to help stop low calcium leg cramps. Just ask your pharmacist.

CAL-05401 Rev 02/06 © 2006 Mission Pharmaceutical Company. All rights reserved.

PERSONAL CHECKS ACCEPTED!

DIRECTV FREE

4 Room System!

250+ Channels!

Starts \$29.99/month!

FREE HBO/Cinemax!

FREE Showtime!

FREE DVR/HD Receiver!

Call 1-800-214-7110

AVANDIA®

EXPERIENCE COUNTS
Lawyers with over 80 years combined expertise.

is a popular diabetes drug that may significantly increase the risk of heart attack. If you or a loved one have taken Avandia® and have suffered a heart attack or other coronary event, or if your loved one who took Avandia® died as a result of a heart attack or other heart condition, call us for professional insight.

Ryan A. Krebs, M.D., J.D.
Associate Lawyer in Full-time Law Practice

Richard A. Dodd, L.L.C.

Timothy R. Cappolino, P.C.
Board Certified Texas Lawyer, Trial Law and Civil Trial Law by the Texas Board of Legal Specialization

NO FEE FOR FIRST VISIT
CAMERON, TEXAS

1-800-460-0606
www.DefectiveDrugsLaw.com

Replenish the seed of faith through . . . DAILY BIBLE READING, PRAYER & REGULAR CHURCH ATTENDANCE

<p>Spearman</p> <p>Apostolic Faith Church 822 S. Drexler • 659-2870 Sunday School: 10 a.m. Worship Service: 11 a.m. Sun. Eve.: 6 p.m. Wed. Prayer Mtg: 7 p.m. Pastor - Roland Haney</p> <p>First Assembly of God 401 N. Bernice • 659-2295 Sunday School: 9:30 a.m. Worship: 10:35 a.m. Kid's Church: 10:35 a.m. Evening Worship: 6 p.m. Wed. Worship: 7 p.m. Wed. Youth: 7 Pastor - Bob Elder</p> <p>First Christian Church (Disciples of Christ) 29 S. Bernice • 659-2036 Sunday School: 9:45 a.m. Worship: 10:50 a.m. Minister -</p> <p>First Baptist Church 123 N. Bernice • 659-5557 Sunday School: 9:45 a.m. Worship: 11 a.m. Evening Worship: 7 p.m. Men's Bible Study - Wed., 7 a.m. Children's Choir - Wed., 8 p.m. Adult Choir - Wed., 7 p.m. Wed. Bible Study: 7 p.m. Pastor - Jim Medley</p> <p>Church of Christ 121 S. Haney • 659-3244 Sunday Bible Class: 9:45 a.m. Worship: 10:30 a.m. Evening Worship: 6 p.m. Bible Study Wed.: 7:30 p.m.</p>	<p>Sacred Heart Catholic Church 901 Roland • 659-2792 Sat. Night Mass: 5:30 p.m. Sun. Mass: 9 a.m. - English Sun. Mass: 11:30 - Spanish 1:30 p.m. - Gruver - Christo Renteria Renditor Mass - Spanish Rev. Guillermo Morales</p> <p>First United Methodist 407 S. Haney • 659-5503 Sunday School: 9:45 a.m. Worship: 8:30 & 11 a.m. Jr. High Youth: 5 p.m. Sunday High School: 6 p.m. Sunday Kids Club: 3 p.m. Wed. Pastor - Neely Landrum</p> <p>Grace Presbyterian Church (Worships with Faith Lutheran Church) 1101 Bernice • 659-2033 Pastor - Beverly Cook</p> <p>Faith Lutheran Church (ELCA) 1101 Bernice • 659-2252 Sunday School: 9:45 a.m. Worship: 11 a.m. (Worships with Grace Presbyterian Church) Pastor - Beverly Cook</p> <p>Union Church 31 S. Endicott • 659-2644 Sunday School: 9:45 a.m. Worship: 10:45 a.m. Evening Worship: 6 p.m. Bible Study: 7 p.m. Wed. Pastor - Dr. Timothy Minor</p> <p>Fellowship Baptist 1102 S. Archer • 659-2783 Sunday School: 10 a.m. Worship: 11 a.m. Sun. Evening Worship: 6 p.m. Youth/Adult Service: 7:30 Wed. Pastor - James Washburn</p>	<p>Primera Mision Bautista 502 E. 7th • 659-3991 Sunday School: 9:45 a.m. Worship: 11 a.m. Evening: 6 p.m. Wed. Prayer Meeting: 7 p.m. Thurs. Visitation: 7 p.m. Pastor Joe Garcia Jr.</p> <p>El Aposento Alto U.P.C.I. 1105 S. Roland Domingos: Escuela Dominical - 10 a.m. Culto Evangelistico - 7 p.m. Jueves: Oracion - 8 p.m. Mier: Estudio Biblico - 7 p.m. Pastor - A.G. Martell (806) 659-2153</p> <p>Gruver</p> <p>First Baptist Church 402 E. Broadway • 733-2411 Sunday School: 9:45 a.m. Worship: 10:50 a.m. Disciple Training: 6 p.m., Sunday Prayer Meeting: 7:30 p.m. Wednesday Pastor - Scott Curry</p> <p>Church of Christ 209 King • 733-2760 Sunday School: 9:30 a.m. Worship: 10:20 a.m. Evening Worship: 6 p.m. Wed. Worship: 7:00 p.m. Minister - Gayford Cook</p> <p>First Christian Church 510 King • 733-2960 Sunday School: 10:00 a.m. Sunday Worship: 11 a.m. Youth: 7:30, Sunday Adult Bible Study: 7:30, Sun. Wed. Bible Study: 8:00 p.m. Pastor - Gary Gumfory</p>	<p>Gruver United Methodist Broadway & Garrett 733-2651 Sunday School: 9:45 a.m. Worship: 8:30 & 10:50 a.m. Eve. Worship & UMY: 6 p.m. Pastor - George Price</p> <p>Spanish Cristo Redentor Church Sunday Mass: 1:30 p.m. Friday Evening Mass Summer - 8:00 p.m. Fall/Winter - 7:30 p.m.</p> <p style="text-align: center;">Oslo</p> <p>Oslo Lutheran Church (ELCA) 6 Miles West & 12 Miles North of Gruver 339-7646 Sunday School: 9:45 a.m. Worship: 11 a.m. Pastor - Arlen Lloyd</p> <p style="text-align: center;">Morse</p> <p>Morse Baptist Church 733-2757 Pastor - Mike Martin</p>
--	--	--	---

He has showed you, O man, what is good. And what does the LORD require of you? To act justly and to love mercy and to walk humbly with your God.
Micah 6:8

This feature is made possible through the sponsorship of these civic minded businesses.

PAID CDL TRAINING!

NO EXPERIENCE NEEDED!

Stevens Transport, the premier refrigerated carrier in the US, sponsors the total cost of your CDL training! In 17 short days you will earn your CDL and begin your paid on-the-job training! Earn \$40K first year and up to \$150K fifth year! Excellent benefits and 401K!

For more information, call 800-333-8595

www.becomeadrivers.com

A Total Solution Provider

Specialty Auto Parts • Oil Service • Tire Service

211 S. Main St. • Gruver, TX 79040
Tel: 659-3802

Bartlett's Lumber & Hardware

105 W. Broadway • Gruver, Texas
(806) 733-2404

BERRY CLEANERS

Ann & Vernon Pipkin - Owners
Phone 659-3122 • P.O. Box 1017
207 Main St. • Spearman, TX

Morse Implement & Auto Supply

"Join us in church this week!"

Tom Dortch 733-2668
P.O. Box 89 • Morse, TX 79062

PRAIRIE MOTORS INC.

Hwy. 207 South • P.O. Box 430
Spearman, TX 79081 • (806) 659-2541
www.prairiemotors.com

Gruver Cablevision

308 Main
Gruver, TX 79040
733-5295

Hansford County Reporter-Statesman

"Proudly Serving Hansford County Since 1907"

(806) 659-3434
213 Main Street • Spearman, TX

Interstate Bank, ssb

322 Main • P.O. Box 146
Spearman, TX • 659-2559

HYI

FOR YOUR INFORMATION

You're Never Alone - Narcotics Anonymous Group

Each year individuals struggling with drug and alcohol addiction make the resolution to quit using drugs. For many of them it is a resolution that they cannot keep. Narcotics Anonymous can help. Open meetings are held on Monday and Thursday nights from 8-9 p.m. at the First Christian Church (29 S. Bernice in Spearman) for the "You're Never Alone" group of Narcotics Anonymous. Anyone interested is invited to attend. Drug addiction can leave you feeling helpless and out of control - we can help.

Spearhead AA Group

The Spearhead AA Group meets every Tuesday at 8 p.m. in the Pittman-Shieldknight building. Alcoholics Anonymous® is a fellowship of men and women who share their experience, strength and hope with each other that they may solve their common problem and help others to recover from alcoholism. The only requirement for membership is a desire to stop drinking. There are no dues or fees for AA membership; we are self-supporting through our own contributions. Our primary purpose is to stay sober and help other alcoholics to achieve sobriety. For more information, call 662-1111.

Al-Anon

If you are concerned with someone else's drinking or addiction, the Al-Anon program can help you. Each Al-Anon Family Group has but one purpose - to help families and friends of alcoholics and addicts. The Spearhead Al-Anon Group meets every Tuesday night at 8 p.m. in the Pittman-Shieldknight Building, 511 SW 11th Avenue, Spearman. For more information, call 806-330-0349.

Panhandle Crisis Center Outreach Office

Panhandle Crisis Center (PCC) has an Outreach Office and Resale Store at 306 Hancock, in Spearman. In case of emergencies, please continue to call the hotline, 1-800-753-5308. To schedule an appointment with a worker in Hansford County, call 659-3391 to leave a message, or call the hotline number above. Panhandle Crisis Center serves victims of domestic violence and sexual assault. Call for more information regarding PCC's services. Hours for the Resale Store in Spearman are: Monday, Tuesday, Thursday & Friday from 10 a.m.-5 p.m.

Tuesday Night Golf Scrambles

The Spearman Golf Course has begun their Tuesday Night Scrambles. Tee-time will be at 6 p.m. sharp. For more information, or to sign up, call 270-0157 or 659-2233.

Food Manager Training Offered June 26-27

Texas restaurants are required by law to have certified food managers. To train these service professionals, Texas Cooperative Extension of Hansford county will offer a manager certification course called "Food Safety: It's Our Business" on June 26-27. The event will be at the Fellowship Hall of Spearman Church of Christ, 121 S. Haney in Spearman. The deadline for registration is June 15. The course fee of \$89 includes training, materials and the state food manager certification examination. A test-only option is available but recommended only for those with a strong food safety background. Cost for the test without the training is \$50. New food manager certificates are valid for five years. For details about the course in Spearman, contact Winegarner at (806) 659-4131.

Rushing Wind Emmaus

Rushing Wind Emmaus community will meet on Saturday, June 9, at the Waka Christian Center. A potluck meal will be served at 6 p.m., followed by a praise and worship service. Training for sponsors will given, and a nursery will be provided. For additional information, please go to rushingwindemmaus.org.

Ladies Water Aerobics

Ladies water aerobics began June 4, 2007, and will be held from 6:30 - 7:30 p.m. every Monday, Tuesday & Thursday at the Spearman Municipal Swimming Pool. The cost is \$1.50 per session. This is LADIES HOUR ONLY. If small children must accompany the participant, then they will have to stay in kiddie pool area and will be charged admission. No older children allowed.

Stationmaster's House Museum Heritage Days Reception

The Stationmaster's House Museum will honor the 2007 Heritage Days Queens on Saturday, June 9, 2007 with a reception at 10 a.m. in the Zulu Building. This year's Heritage Days Queens are Dolly Shedeck McWhirter and Leona Shedeck Sikes. The public is invited to attend.

Kurk Adams Memorial Poker Run

Registration for the 1st Annual Kurk Adams Memorial Poker Run will begin at 12:00 on the Courthouse lawn, 1st bike out is at 1:00 and last bike out is at 2:00. Cost is \$10 for single riders and \$20 for doubles. Prizes will be awarded for High Hand & Low Hand, winners will be announced at 4:00. There will also be a Bike Show @ 10:00am at the Courthouse. People can pick up float entries at the Chamber office.

PTCI Spearman Upgrade Continues Through June

Construction continues in the upgrade of Spearman's current CATV/Telephone system to provide over 100 channels of Digital TV and upgrade PTCI's High Speed Internet and Voice Services. During this upgrade process some extended disruptions in Telephone, Internet and Television service may be experienced. PTCI will work to minimize the length of these disruptions and appreciates customer patience during this process. Upon completion, this upgrade will enable PTCI to expand its present high-quality, state-of-the-art telecommunications services and features throughout Spearman. PTCI expects this upgrade to be complete by July 1.

ON THE AGENDA

- Spearman Fire Department meets every Thursday at 7 p.m. at the Spearman Volunteer Fire Department.
- Gruver Fire Department meets the first, second and fourth Tuesday of each month.
- American Legion and Auxiliary Post 254 meets the first Monday of each month at 7 p.m. at the Senior Citizen Center in Perryton.
- Gruver Chamber of Commerce meets the first Tuesday of each month at 12 noon at the El Vaquero.
- Hansford County Commissioners Court meets the second and fourth Mondays at 10 a.m. at Hansford County Courthouse.
- Stationmaster's House Museum Board of Directors meets the second Monday at 2 p.m. at the Stationmaster's House Museum.
- Spearman ISD Board of Trustees meets the second Monday of each month at 7 p.m. in the Spearman High School Library.
- Hansford Hospice meets on the second Monday of each month at 7 p.m.
- Palo Duro River Authority meets on the second Tuesday of each month at 2 p.m. at the P.D.R.A. office.
- Genealogy Club meets on the second Tuesday of each month at 7 p.m. in the home of Velma Sanders, 1015 Linn Drive, in Spearman.
- Women's Division of the Spearman Chamber of Commerce Board of Directors meets the second Wednesday of each month at noon.
- Gruver City Commission meets the second Wednesday of each month at 5 p.m. in Gruver City Hall.
- Spearman Chamber of Commerce Board of Directors meets the second Thursday of each month at noon.
- Pringle-Morse CISD Board of Trustees meets the second Thursday of each month at 7 p.m.
- Spearman City Council meets the third Tuesday of each month at 7 a.m. in the City Hall Chambers at City Hall.
- Women's Division of the Spearman Chamber of Commerce meets the third Wednesday of each month at noon.
- Gruver ISD Board of Directors meets the fourth Tuesday of each month at 6 p.m. in the Board Room at Gruver High School.
- Hansford County Hospital District Board of Directors meets the fourth Wednesday of each month at 6:30 p.m. in the Board Room at Hansford Hospital.
- Hansford County Historical Commission Board of Directors meets the first Monday of January, April, July and October at 2 p.m. in the Zulu Museum building.



Engagement Announcement

Ronna ReNea Eckhardt and Shan Dean Wilson, both of Perryton, TX, were married on April 27, 2007 in Canadian, TX.

Ronna is the daughter of Shannon Eckhardt of Wheeler, TX and Chip Eckhardt of Lander, WY. She is the granddaughter of Janis and Nolan Maupin of Morse, TX and the late Bill Shipley of Wheeler, TX.

Shan is the son of Randy Wilson of Freedom, OK and the grandson of Dean Wilson and the late Betty Wilson, also of Freedom, OK.

The couple resides on the Lesley Ranch where Shan is the ranch manager.

Ronna is employed as a Certified Nursing Assistant at the Edward Abraham Memorial Home in Canadian, TX.

www.spearmanreporter.com
www.spearmantexas.biz

...and the two became one on April 27, 2007 Wedding Celebration

honoring
**Ronna ReNea (Eckhardt)
 & Shan Dean Wilson**
 on Saturday, June 9, 2007
 at 7 p.m. in the
Morse Community Building
 309 W. Main Morse

Gordon's



Couples Currently Registered

- Daniele Catron & Randy Duffy - 619
- Amy Boorigie & Doran Schoenhals - 6123
- Charlotte Procter & Tim Bynum - 6123
- Bethany Harris & Nick Pwterson - 6130
- Nikki Stewart & Brady Hart - 7114
- Laura Gomez & Richardo Plascencia - T&B
- Misha Davis & Duane Dorsey - T&B
- Brooke Salmans & Michael Condry
- Jenni Beck & Josh Winegarner
- Staci Leonhard & Lee Jarvis
- Jesse & Brooke (Trantham) Allen
- Rowena May Apacible & Dustin Wade Parks
- Daniel & Wendy (Woolley) Jarvis
- Janae Watley & Kyle Igo
- Kristi Carbajal & David Valdez

Baby Registry

- Nekisha Whitefield - 6110
- Taos & Marcy Weldon - 6115
- Eric & Tisha Cudd - 6116
- Schane & Brianne Schneider - 6123
- Jennifer Frel & Jeff Coates - 6123
- Tye & Cortney Wombel - 6130

Gordon's 659-2141
 314 Main Spearman

Thank you!

To those of you who said a kind word, brought food, sent a card, or gave us a hug during my brother's memorial... May God Bless You and your families.

Denise McElroy and Family

1 Corinthians 13:13: There are three things that remain - Faith, Hope and Love. The greatest of these is love.

Thank you!

On behalf of our Mother, Dolly Shedeck McWhirter, we, her children, would like to thank you for bestowing her the honor of being selected 2007 Heritage Days Queen. We feel she has earned and deserves this honor and so appreciate your showing her that her work and dedication for her family, church, and Spearman have been appreciated by you, as well.

Thank you!

Being recognized by her hometown as the 2007 Heritage Days Queen is an honor that Leona Shedeck Sikes will cherish. Much appreciation goes to those who selected her to be honored with her sister, Dolly Shedeck McWhirter.

You are invited to a
Baby Shower
 honoring
Tisha & Eric Cudd
 on Saturday, June 16, 2007
 from 10:30 a.m.-12:00 noon
 in the home of Mrs. Jody Irwin
 205 Etling Ave. Gruver

You are invited to a
Bridal Shower
 honoring
Daniele Catron
 (bride-elect of Randy Duffy)
 on Saturday, June 9, 2007
 from 10:00-11:00 a.m. in the
 Clementine Bed & Breakfast
 822 Evans St. Spearman

Celebrate

Gifts for all your celebrations!

Bridal Registry

Shower Dates

- Daniele Catron & Randy Duffy - 619
- Jennifer Watts & Jay Tracy - 619
- Mikala Reiswig & Kyle Luginbahl - 6116
- Charlotte Procter & Tim Bynum - 6123
- Amy Boorigie & Doran Schoenhals - 6123
- Bethany Harris & Nicholas Peterson - 6130
- Syd Woodington & Don Coddling - 7114
- Nikki Stewart & Brady Hart - 7114
- Rowena Apacible & Dustin Parks
- Jenni Beck & Josh Winegarner
- Mindee Gillaspie & Trampus Woodward
- Brooke Salmans & Michael Condry
- Janae Watley & Kyle Igo
- Kristi Carbajal & David Valdez

Baby Registry

- Nekisha Whitefield - 6110
- Taos & Marcy Weldon - 6115
- Brianne & Schane Schneider - 6123
- Courtney & Tye Wombel - 6130
- Dana Sharp
- Linzi McCubbin

Celebrate

203 Main St. Spearman, TX
 (806) 659-3350 1-800-663-8026

by Jim Derington
Out at the Lake

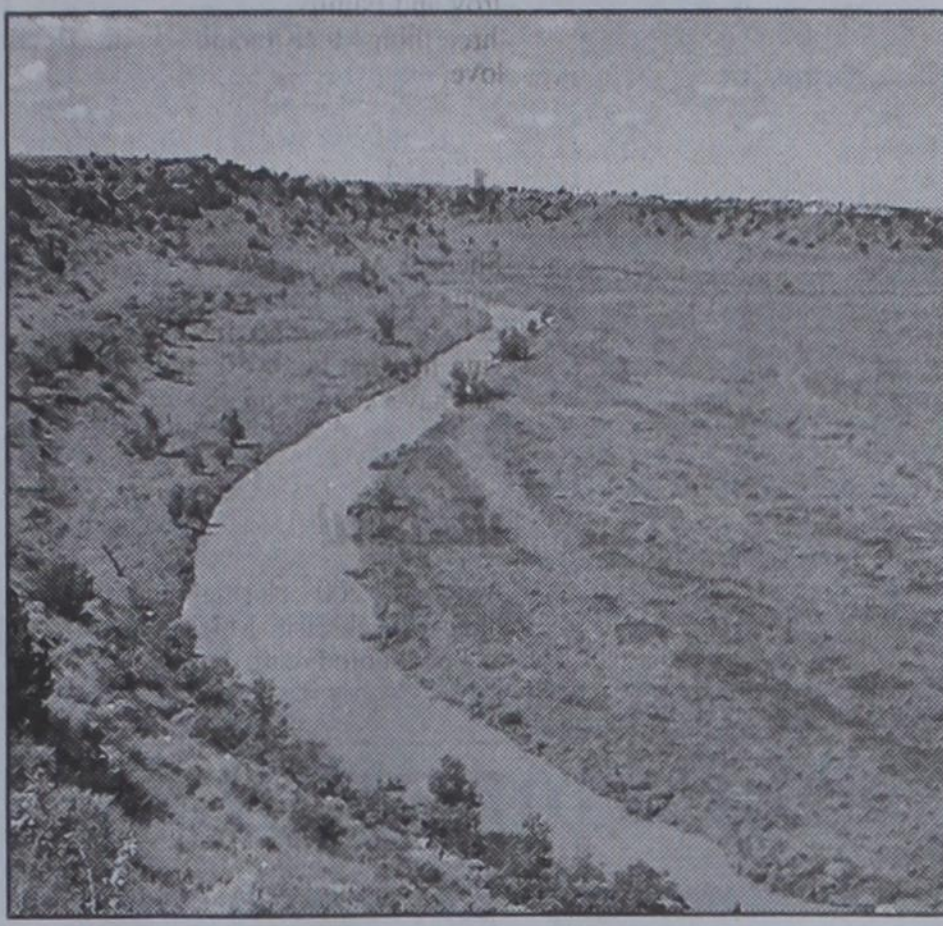

June 4, 2007 - Lake level - 28.26

Lake Palo Duro has changed dramatically since I last wrote this column. The eight foot rise in the lake level has really made a difference. The lake covers three hundred surface acres, up one hundred thirty. The lake contains approximately two and one half times more water than it did. While the water does not cover the bridge, at least there is water under it. The lake always drops after a good rise, as the water saturates dry ground. The additional rains we have received have helped to minimize the loss. Both creeks are running into the lake today, from last night's rains.

The map shows a fairly good description of our watershed. The picture shows the Palo Duro Creek flowing, which has not happened for quite some time.

The park has never looked better! Everything is green and growing faster than we can mow. The winecups in the park behind the dam are at their peak, and worth the drive out to see them. Many wildflowers can be seen in all areas. Don't forget the repellent, as the mosquitoes are plentiful at dusk.

I still have not seen a new fawn, though I think it should be any day. Small turkeys can be seen occasionally. The swallows and scissor-tails are nesting and diving at my dog. A roadrunner jumped up to the window sill and pecked at his reflection for ten minutes. The noise got my attention.

We had five campers for the weekend.

First National Bank used the group shelter on Saturday evening, and the Methodist Church on Sunday morning. Both days were beautiful with no wind.

Sharon Haney was crowned 2007 Miss Hansford on Tuesday, June 6, 2007 during the Miss Hansford Pageant. Sharon is the daughter of Marty and Sandy Haney of Spearman, and a 2007 graduate of Spearman High School. Sharon was also the winner of the Talent competition.

Clara Kern was named the First Runner-Up, and the Second Runner-Up was Kelcee Rex. Hannah Haddock was named Miss Congeniality, an honor which is voted on by the Miss Hansford participants.

Contestants vying for Miss Hansford were: Hannah Haddock, daughter of Curtis & Rhonda Covington; Emily Hood, daughter of Bill & Leann Carson and Mark & Jean Hood; Clara Kern, daughter of Mickey and Sharon Kern; Sharon Haney, daughter of Marty and Sandy Haney; Kelcee Rex, daughter of George and Tina Rex; and Jessica Jarvis, daughter of Will & Kristi Jarvis.

The Miss Hansford Teen Contest had five contestants. They were: Jessica Bueno, daughter of Perry and Rosalee Bueno; Courtney Baca, daughter of Joey and Julie Etchison; Andi Linn Scarborough, daughter of Andy and Janet Scarborough; DeeDee DeLaRosa, daughter of John and Mary DeLaRosa; and Britani Vasquez, daughter of Israel and Rosa Vasquez.

The 2007 Miss Teen was Jessica Bueno and Andi Linn Scarborough and DeeDee DeLaRosa were named First Runner-Up.

Four contestants participated in the Miss Hansford Preteen Contest. They were: Vanessa Vela, daughter of Ciria Vela; Tyann Hight, daughter of Keith and Jodie Hight; Halli Mans, daughter of Rhonda Mans and Tony Mans; and Rayel Anderson, daughter of Tim and Kimberly Anderson.

The 2007 Miss Preteen was Rayel Anderson, and the First Runner-Up was Tyann Hight.

Seven contestants participated in the Junior Miss Hansford Contest. They were: Macy Haight, daughter of Gregg and Lori Haight; Ashley Vasquez, daughter of Israel and Rosa Vasquez; Calli Person, daughter of Mike and Sandi Pearson; Sarah Olmos, daughter of Mona Sandoval and Joe Olmos; Halston Kenney, daughter of Jimmy and Shanna Kenney; Maria Saenz, daughter of Pete and Nora Saenz; and Kaycee Anderson, daughter of Tim and Kimberly Anderson.

The 2007 Junior Miss Hansford was Ashley Vasquez, and the First Runner-Up was Macy Haight.

Ten contestants participated in the Little Miss Contest. They were: Scarlett Shields, daughter of Tobe and J.J. Shields; Laney Harper, daughter of Quentin and Kelly Harper; Lexi Farmer,

daughter of Chelsey Farmer; Makena Burrell, daughter of Landon & Meagan Miller; K.D. McCloy, daughter of Marty and Molly McCloy; Lauren Lozano, daughter of Ramon and Jennifer Lozano; Jaemi Saenz, daughter of Pete and Nora Saenz; Maddie McCloy, daughter of Marty and Molly McCloy; Patience Vasquez, daughter of Tony and Katrina Vasquez; and Marlie Kelp, daughter of Khris and Melodie Kelp.

The 2007 Little Miss was K.D. McCloy, and the First Runner-Up was Laney Harper.

All contestants received a carnation from All Occasion Flowers, a Pool Pass from the City of Spearman for one free visit and a Pizza Hut coupon for one free personal pan pizza.

The talent contest had three contestants. They were: Hannah Haddock, Clara Kern and Sharon Haney.

The 2007 Miss Talent winner was Sharon Haney, the First Runner-Up was Clara Kern and the Second Runner-Up was Hannah Haddock.

The talent winner received a \$525 cash scholarship, an engraved plaque, a gift from Celebrate, and 5 tanning sessions from Dreamer's Salon; First Runner-Up received a \$350 cash scholarship and five tanning sessions from Dreamer's Salon; and the Second Runner-Up received a \$275 cash scholarship and 5 tanning sessions from Dreamer's Salon.

Miss Hansford received an \$525 cash scholarship, a tiara from Jim's Diamond Shop of Borger, a banner from Jo's This 'n That, \$50 from Video Madness and Simple Simon's Pizza, a one-year subscription to the Hansford County Reporter-Statesman, an arm bouquet from Prairie Garden Flowers, a haircut and style from Missie Bates, a gift from Celebrate and 5 tanning sessions and lotion from Bake R Buns.

The First Runner-Up received a \$350 cash scholarship, an arm bouquet from Prairie Garden Flowers, and 5 tanning sessions from Bake R Buns. The 2nd Runner-Up received a \$275 cash scholarship, an arm bouquet from Prairie Garden Flowers and 5 tanning sessions from Bake R Buns. Miss Congeniality received a \$100 cash scholarship.

Miss Hansford Teen received a tiara from Jim's Diamond Shop of Borger, a banner from Jo's This 'n That, a video rental, medium pizza and drink from Video Madness and Simple Simon's Pizza, a one-year subscription to the Hansford County Reporter-Statesman, a haircut, and style from Missie Bates, an arm bouquet from Prairie Garden Flowers, a \$50 savings bond from Women's Division, and 5 tanning sessions and a lotion from Bake R Buns Tanning. The 1st Runner-Up received an arm bouquet from Prairie Garden Flowers and 5 tanning sessions from Bake R Buns Tanning.

Miss Hansford Pre-Teen received a tiara from Jim's Diamond Shop of Borger, a banner from Jo's This 'n That, a video rental, medium pizza and drink from Video Madness and Simple Simon's Pizza, a one-year subscription to the Hansford County Reporter-Statesman, a \$50.00 savings bond and an arm bouquet from Women's Division. The 1st Runner-Up received a long-stem rose from First State Bank.

Junior Miss Hansford received a tiara from Jim's Diamond Shop of Borger, a banner from Jo's This 'n That, a video rental, medium pizza and drink from Video Madness and Simple Simon's Pizza, a one-year subscription to the Hansford County Reporter-Statesman, a long-stem rose from First State Bank, and a \$50.00 savings bond from Women's Division. The 1st Runner-Up received a long-stem rose from First State Bank.

Little Miss Hansford received a tiara from Jim's Diamond Shop of Borger, a banner from Jo's This 'n That, a video rental, medium pizza and drink from Video Madness and Simple Simon's Pizza, a one-year subscription to the Hansford County Reporter-Statesman, a long-stem rose from First State Bank and a \$50.00 savings bond from Women's Division. The 1st Runner-Up received a long-stem rose from First State Bank.

Each Little Miss contestant received a tensile crown. Thank you to the following for their donations to the Scholarship Fund: First State Bank, First National Bank, Gruver State Bank, Interstate Bank, Rotary, Lions Club, Rho Rho Sorority, Xi Zeta Sorority, Preceptor, Gamma Gamma, Gordon's Drug, PTCI, Hansford Implement, Country Cellular, The Bunkhouse, Crop Chasers, Inc., Willis Boyd Dirt Service, Hungry Cowboy, Women's Division of the Spearman Chamber, Dr. James Pinkerton, Berry Cleaners, North Plains Insurance, Transpetco, Farmer's Ag, Diamond M Water Well and Real Estate & Rental.

Escorts were John DeSha and Rhett Renner. Each escort received a \$10 gift certificate for gasoline from Golden Spread Sales and a \$20 gift certificate donated by Farm Supply Inc. Their tuxedo rentals were donated by Cates Men & Boys Wear. Junior escorts were Reid Harrell and Carson Pearson. They received a gift certificate to the Lyric Cinema.

Women's Division would like to offer their sincere thanks to all the workers who volunteer their time, money and talents to make the pageant a success. Thank you to the young people, sponsors, businesses and the parents for all of the support. Thank you to the judges and Missie Bates for your time and talents. Special thanks to Keith Hight, Michele Goodheart, the Hansford County Reporter-Statesman and Brown, Graham & Co. Thank you to the Miss Hansford committee: Jodie Hight (chairman), Donna McCubbin, Tami Kunselman, Bea Comp, Amanda Thompson and Julie Etchison. Thank you to Jessica Lynn Photography for your time and talent.

Are You A Victim of Domestic Violence or Sexual Abuse?
The Panhandle Crisis Center Can Help
Call 1-800-753-5308
301 S. Ash - Perryton - 435-5008
Battering Intervention & Anger Management Available
Memorials Accepted

ADRENALINE RUSH!
You'll also get career training and money for college. If you're ready for the excitement, join the Army National Guard today.
GET UP TO A \$20,000 BONUS!
NATIONAL GUARD TEXAS
1-800-GO-GUARD • www.1-800-GO-GUARD.com

CRUISE THROUGH YOUR WORK WITH KUBOTA!



CHOOSE ZERO DOWN 0% FINANCING
FOR UP TO 36 MONTHS ON ELIGIBLE KUBOTA PRODUCTS



PANHANDLE IMPLEMENT CO

710 NORTH MAIN STREET • PERRYTON, TX

806-435-6508



* 50 down, 0% A.P.R. financing for terms up to 36 months available through June 30, 2007, on all new Kubota Z Series (except Z6, ZD300), B Series (except B26), BX Series, L Series (except L39/48), M Series (except M2500, M4100, M96/100), and CE Series (except K1080-3) in inventory at participating dealers. Example: a 36-month repayment term at 0% A.P.R. requires 36 monthly payments of \$27.78 per \$1,000 borrowed. 0% A.P.R. interest is available to customers if no dealer documentation preparation fee is charged. Dealer charges for document preparation fee shall be in accordance with state laws. Financing is available through Kubota Credit Corporation, U.S.A., subject to credit approval. Some exceptions apply. See your local Kubota dealer for details on these and other low-rate options or go to www.kubota.com for more information. †L5740 shown as example only.



Spearman Scholarship Foundation awards \$43+ to graduating seniors

2007 is the 15th year the Spearman Scholarship Foundation have helped graduating seniors in their quest for higher education. This year scholarships totaling more than \$43,450 were awarded to 39 graduates and seven continuing scholarships were awarded to previous SHS graduates.

The Spearman Scholarship Foundation is sponsored by the Spearman Rotary Club, who appoints a board to oversee the money, enforce application rules, solicit donations, as well as deciding how the money is distributed. The current board members are: Haley Shields, Charles Shieldknight, Jim Derington, Richey Thompson, Mary Dixon, Dwayne Mitchell and Bill Pittman.

All graduating seniors are eligible and need only submit an application through the school counselor, Krista Baird.

Half of the scholarship funds are issued to the school the student will be attending for the first semester. To receive the other half of the money, students must complete the first semester with at least a 2.50 GPA. It is also required that each recipient write a note of thanks to the sponsoring person or business who funded their scholarship.

Anyone wishing to make a donation to the Spearman Scholarship Foundation is invited to do so by contacting any of the above mentioned board members.

2007 Spearman Scholarship Recipients

Karla Baca: Chamber of Commerce - \$250, Donahue Ditching - \$100, Hickerson Jewelers - \$100, Anonymous - \$100, Spearman Scholarship Foundation - \$450

Sara Barnes: Joey & Lyn Woolley - \$500, First National Bank, Spearman - \$250, Bill & Ginger Pittman - \$250, Agco of Spearman - \$400, School Board & Superintendent Sumner - \$500, Jerry & Christine Hart I - \$250, Elvonna Davis - \$500, Lowe's Marketplace, Chamber of Commerce - \$250, Anonymous - \$500

Francisco Briseno: Anonymous - \$500, James & Carol Dunnihoo - \$250, Dr. James Pinkerton - \$500, Ron Gibson - \$250, B&B Sales - \$100, Lowe's Marketplace - \$500,

Crop Chasers - \$100

Casey Cator: High Plains Observer - \$250, Brown Graham & Co. - \$250, Spearman Scholarship Foundation - \$500

Callie Cazares: First National Bank, Spearman - \$250, Mike Davis Memorial Scholarship - \$500, Perry & Mary Dixon - \$250, Keith & Jodie Hight - \$250, Bill & Ginger Pittman - \$250, First State Bank, Stratford - \$500, Charlie Little Memorial Scholarship - \$500

Nicholas Ceniceris: First National Bank, Spearman - \$250, Bill & Ginger Pittman - \$250, Cates Men & Boys - \$100, Michael & Missie Bates - \$100, Armando Munoz Family in memory of Homero Munoz - \$500

Edward Chairez: D&C Greenhouse - \$300, Brock Insurance - \$250, Spearman Scholarship Foundation - \$450

Saylee Flowers: Anthony & Linda Wilkerson in memory of L.F. & Susie Hand - \$500, Jerry & Christine Hart - \$300, Richie & Karen Thompson - \$250, Hansford Retired School Employees - \$350, Jason Cantrell - \$200, Todd & Krista Baird - \$100

Brynn Garnett: Cargill - \$250, Billy Britt & Linda Jarvis - \$250, Gene & Francis Cudd Estate - \$250, Gordon's Drug - \$50, Rod Sumner in memory of Orville Latham - \$250, Todd & Krista Baird - \$150

Collin Gillaspie: Anonymous - \$300, Charlie Little Memorial Scholarship - \$500, Hansford Agency - \$200

Cara Gwin: James & Carol Dunnihoo - \$250, The Bunkhouse - \$200, Gordon's Drug - \$50, Rue Sanders - \$500

Hannah Haddock: Bob & Jackie Pearson - \$500, Chamber of Commerce - \$250, Celebrate - \$100, Billy Britt & Linda Jarvis - \$250, C&R Petroleum - \$750

Sharon Haney: Hansford Abstract - \$125, Helen Etter Trust - \$500, Spearman Scholarship Foundation - \$275

Trudy Hart: Agco of Spearman - \$400, Crop Chasers - \$100, Gordon's Drug - \$150, Cody & Abby Pipkin - \$300, Hansford Implement - \$250

Karina Hernandez: Crop Chasers - \$100, Matt Archer - \$400, Don & Mary Allen in memory of Karen Allen Woodward - \$500

Emily Hood: Hansford Abstract - \$125, Hoyt & Francis Biles - \$3000, John & Jo Linda Hutchison - \$250, Celebrate - \$200, First State Ban, Spearman - \$1000, Claude & Stephanie Crossland - \$100, Speartex Grain - \$500, Spearman Rotary Club - \$500, Pittman & Sons - \$500

Lance Huddleston: James & Faye Cunningham - \$250, Hansford Implement - \$250, Matt Archer - \$500

Christina Hunter: Joey & Lyn Woolley - \$250, Matt Archer - \$100, Lasater & Co. - \$500, Crop Chasers - \$100, Spearman Scholarship Foundation - \$50

Jessica Jarvis: Billy Britt & Linda Jarvis - \$1000, Gordon's Drug - \$50, North Plains Insurance - \$500, Claude & Stephanie Crossland - \$100

Willma Macias: Dr. Mark & Karen Garnett - \$250, Agco of Spearman - \$400, Bob & Candy Boxwell - \$500

Aaron Maestas: First National Bank, Spearman - \$250, Bill & Ginger Pittman - \$250, Golden Spread Sales - \$250, Spearman Scholarship Foundation - \$250

Stuart Martin: Anonymous - \$1000, Gene & Francis Cudd Estate - \$250, Jason Cantrell - \$200, Irvin & Betty Davis - \$500

Zach Nollner: Anonymous - \$250, Mark Sheets Truck Inc. - \$250, Perry & Mary Dixon - \$250, Gene & Francis Cudd Estate - \$250

Mirna Ortiz: Crop Chasers - \$100, Willis Boyd Dirt Service - \$500, Spearman Scholarship Foundation - \$400

Ryan Ramon: First National Bank, Spearman - \$250, Bill & Ginger Pittman - \$250, Mike & Pat Cudd - \$250, Spearman Scholarship Foundation - \$250

Rhett Renner: Tharin Co. - \$500, Billy Britt & Linda Jarvis - \$250, Hi-Plains Auto Supply - \$500, Mark Sheets Truck, Inc. - \$250, Crop Chasers - \$100, Mike Davis Memorial Scholarship - \$500, Hansford Implement - \$250

Anthony Renteria: Pittman & Sons Inc. - \$500, Hansford Agency - \$250, Five Star Equipment - \$500

Kelcee Rex: Renner Pearson Inc. - \$500, Jason Cantrell - \$200, Todd & Krista Baird - \$100, Jerry & Christine Hart - \$300, Irvin & Betty Davis - \$500

Noemi Rodriguez: Anonymous

- \$500, Jerry & Christine Hart - \$250, Daco - \$500

Keith (Keifer) Sumner: Show Time Car Club - \$500, Spearman Scholarship Foundation - \$500

Bryan Thomas: H&H Water Well Service - \$500, Cargill - \$500, James & Faye Cunningham - \$250, Kirk Insurance - \$250, Trencher Enterprises - \$500, Hansford Implement - \$250, Crop Chasers - \$100

Trevor Tindell: Farm Supply - \$500, Spearman Scholarship Foundation - \$500

2007 Continuing Scholarship Recipients

Jessica Bates: Joey & Lyn Woolley - \$250, Farmers Ag Supply - \$100

Emily Longoria: Interstate Savings Bank - \$100, Mikem & Michelle Davis - \$1000, Crop Chasers - \$100, Carl M. Archer Estate Partnership - \$500

Gerardo Ruiz: Kent & Glenda Guthrie - \$500, Phillip & Lynna Renner - \$250, Jim & Mandy Derington - \$125, Rotary Club - \$250

Reyna Ruiz: Kent & Glenda Guthrie - \$500, Phillip & Lynna Renner - \$250, Jim & Mandy Derington - \$125, Rotary Club - \$250

Tabatha Shields: Anonymous - \$500

Cayla Smith: Hi-Pro Feeds - \$1214, Jason Cantrell - \$200

Steven Vaquera: Crop Chasers - \$100, Rotary Club - \$500

SHS student receives scholarship from BBBS

Spearman High School senior, Brynn Garnett, has been awarded a scholarship from Big Brothers Big Sisters. He will receive a \$200 scholarship from the agency. The scholarship, to be used for books or tuition, is awarded to seniors who volunteered as mentors in the organization's Bigs in Schools program. Coby Cator, Hope Coutts, Elizabeth Smith and Zach Mills were the other recipients this year.

Garnett was matched with his Little Brother, Alex, in October 2004. They met weekly at Spearman Elementary and enjoyed playing games or basketball or Frisbee.

"We get along pretty well," Alex said. "It's fun when I'm with him."

"The most rewarding aspect of being a mentor was watching Alex grow and learn," Garnett said. "As well as hearing him voice that he would like to become a Big Brother too."

Bigs in Schools matches caring mentors with students who can benefit from individual attention. They meet 30-45 minutes once a week during the school day on the school campus and do not have contact outside of school. As a result, students often improve in the areas of self-confidence, attitudes toward school, and relationships with peers and adults.

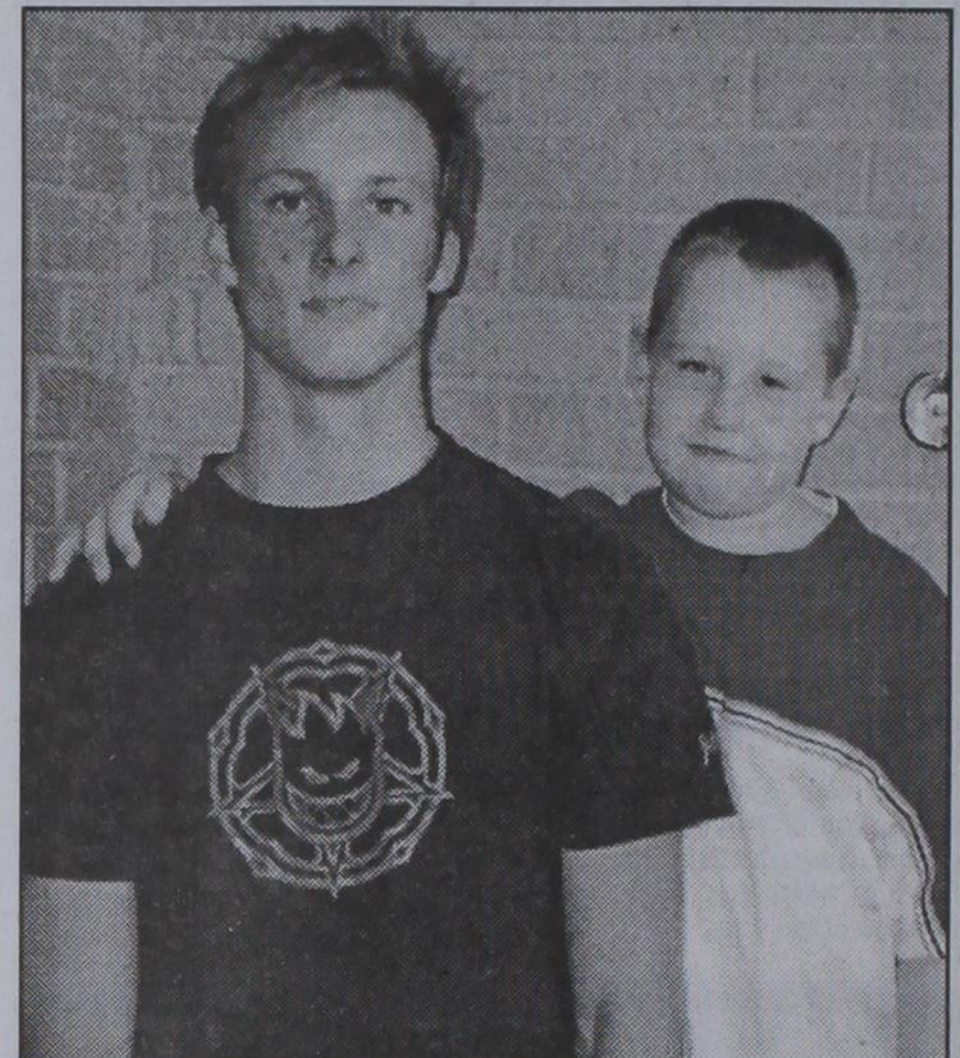

Over 85 students were matched through the Bigs in Schools program in Perryton, Spearman and Booker this year; sixty-six high school students served as mentors. Many elementary and junior high students need mentors for the 07-08 school year. Volunteers are being enrolled now so that matches can begin as soon as possible once school starts. Men are especially needed. Those interested in volunteering may contact Kimberley Lopez, program coordinator, by calling 434-0016.



Prices Good Thru 6/16/07

HAMBURGER OR HOT DOG TENDER CRUST BUNS \$1.19

12 OZ. PKG. BAR-S FRANKS 79¢



305 W. Kenneth
Spearman • 659-3135

101 Main Ave.
Gruver • 733-2953



BLUE BUNNY

THE CHAMP! 2 FOR 99¢

CONE

ASSORTED FLAVORS

KELLOGG'S CEREAL

GOOD FOOD TO GO!

1.5-2.1 OZ.



99¢

12 CT. CHINET PLATTERS \$2.39



MORE SPECIALS

FRITO CORN CHIPS OR CHEETO'S
REGULAR \$2.49 **2 for \$4**

LIPTON ICED TEA TO GO
10 CT. PKG. **\$2.89**

ALLSUP'S WATER
.5 LITER BOTTLE **69¢**

JACK LINK'S JERKY ORIGINAL, TERIYAKI OR PEPPERED
3.75 OZ. PKG. **\$4.99**

BROWNIE BAKER MUFFIN ASST. VARIETIES **99¢**

FRENCH'S SQUEEZE MUSTARD
14 OZ. **\$2.09**

CHARMIN ULTRA BATH TISSUE
24 PK. **\$7.99**

SO-DRI PAPER TOWELS
SINGLE ROLL PKG. **59¢**

SOFT'N GENTLE BATH TISSUE
4 ROLL PKG. **99¢**

BACON CHEDDAR FRIES, JALAPEÑO & CHEDDAR FRIES, VINEGAR & SALT FRIES OR CHILI CHEESE FRIES

TOM'S FRIES \$1.59



REG. \$1.99

COMBO MEALS

COMBO NO. 1	BACON/EGG BISCUIT & 16 OZ. COFFEE	\$1.99
COMBO NO. 2	SAUSAGE/EGG BISCUIT & 16 OZ. COFFEE	\$1.99
COMBO NO. 3	BBQ SANDWICH & 32 OZ. TALLSUP	\$1.99
COMBO NO. 4	HOMESTYLE POPCORN CHICKEN & 32 OZ. TALLSUP	\$2.69
COMBO NO. 5	SPICY POPCORN CHICKEN & 32 OZ. TALLSUP	\$2.69

COMBO NO. 6	3 TAMALES, HOWLERS & 32 OZ. TALLSUP	\$2.59
COMBO NO. 7	2 HOT LINKS WITH BREAD & 32 OZ. TALLSUP	\$2.49
COMBO NO. 8	2 CORN DOGS & 32 OZ. TALLSUP	\$2.59
COMBO NO. 9	CHIMICHANGA & 32 OZ. TALLSUP	\$2.39
COMBO NO. 10	2 BEEF & BEAN BURRITOS & 32 OZ. TALLSUP	\$2.59

ALLSUP'S "MOO" GET ONE FREE!

BUY 12 GALLONS OF FRESH ALLSUP'S MILK...



Collect Bull Pitch "Moo" Stamps Today @ Ten Cents With Each Milk For A Year!

GHS Seniors Awarded Scholarships

Gruver ISD Guidance Counselor, Glenda Ujhely, announced scholarship awards for the Gruver High School Class of 2007 during graduation commencement on May 25, 2007. The class received over \$377,219.

Sydney Been: Art Salazar Memorial Scholarship - \$200, National Honor Society Scholarship - \$500, Gruver Scholarship Fund - \$1,000 (\$500 per semester for 2 semesters); Karl A. Nielsen & Sister Karen J. Nielson Scholarship - \$885.20 for one year (\$442.60 per semester)

Conrad Curry: Dobson Pride - \$2,500 (non-renewable), Wal-Mart Foundation Scholarship - \$1,000, Art Salazar Memorial Scholarship - \$200, Dallas Baptist University Christian Leadership Scholarship - Academic Honors Scholarship, Baptist Minister's Dependent Scholarship - Total academic package - \$29,578.50

Bonnie Frick: Gruver FCCLA Leadership Scholarship - \$250, Classroom Teachers Association Scholarship - \$750 (one time), H&H Frank Lewis Memorial Scholarship - \$1,000 for 2007-2008 year, The Wes Maupin Memorial Scholarship - \$500

Drew Grotegut: Gruver Chamber of Commerce - \$1,000 (\$500 per semester), Karl A. Nielsen & Sister Karen J. Nielson Scholarship - \$885.20 for one year (\$442.60 per semester), Gruver High School Alumni - \$2,000 (2 semesters - \$1,000 per semester)

Genesis Hernandez: Open Door Ministry Scholarship - \$1,000 one time

Mayra Hernandez: Open Door Ministry Scholarship - \$1,000 one time, Gruver High School Math Scholarship - \$400

Brian Johnson: South Plains College Rodeo Scholarship - \$16,000 for total of 2 years

Glria Lora: Memorial Scholarship - \$200

Art Salazar: Gruver Parent-Teacher Association - \$1,000 (500 per semester)

Jimmilee McCloy: Gruver High School Math Scholarship - \$400

Travis McDowell: Wes Babbs Memorial Scholarship - \$500 (one time), Oklahoma Panhandle State University Educational Achievement Award - \$2,000, Oklahoma Panhandle State University Athletic Scholarship - \$6,400 over 4 years, OPSU Carl and Damie Wooten Scholarship - \$2,000

Artemio Mundo: Amarillo College Jenkins Counselor Recommended Scholarship - \$300, Open Door Ministry Scholarship - \$1,000 one time

Beatrice Ortiz: Open Door Ministry Scholarship - \$1,000 one time

Charles Slough: Oklahoma State University Nonresident Achievement Scholarship - \$5,000 per year up to 4 years, Total \$20,000, Sharon Saltzman Memorial FFA Scholarship - 1,000 one time scholarship

Justin Thompson: University of Texas at Austin - \$1,000, University of Notre Dame - \$33,400 2007-08 year, Texas Society of Professional Engineers Panhandle Chapter - \$500 (one time), University of Oklahoma National Merit Financial Package Scholarship - \$78,500, Texas A&M Corps of Cadets - \$8,000, Texas A & M University - \$59,600, Texas A&M Galen T. Brown Foundation Scholarship - \$12,000 (\$3,000 per year up to 4 years), Sybil B. Harrington Scholarship - \$3,500, Air Force ROTC - \$45,000 total scholarship package, Highest Ranking Graduate of the Senior Class of 2007 at Gruver High School - Full tuition to any Texas College of choice (Amount not listed in current scholarship total)

Lauren Urban: Art Salazar Memorial Scholarship - \$200, Methodist Church Senior Scholarship - \$1,785, Open Door Ministry Scholarship - \$1,000 one time, Oklahoma State University Nonresident Achievement Scholarship - \$5,000 per year up to 4 years - Total \$20,000

Victoria Vela: Art Salazar Memorial Scholarship - \$200, Dennis Stejje Memorial Scholarship - \$500 (\$250 per semester) one time, Karl A. Nielsen & Sister Karen J. Nielson Scholarship - \$885.20 for one year (\$442.60 per semester)

Tucker Williams: Art Salazar Memorial Scholarship - \$200, Open Door Ministry Scholarship - \$1,000 one time, Colt Cluck Memorial Scholarship - \$2,000 (\$250 per semester up to 4 years)

SHS Scholarships Announced

Spearman ISD Guidance Counselor, Krista Baird, announced scholarship awards for the Spearman High School Class of 2007 during graduation commencement on May 25, 2007.

Gladis A. Arana: Panhandle Plains Student Loan Center - \$100, Frank Phillips College Nell Kay Mitchell Memorial Scholarship - \$500

Karla Lizeth Baca: Frank Phillips College Deans Scholarship - \$600

Sara Elizabeth Barnes: Karl Nielsen and Sister Karen J. Nielsen Scholarship - administered by First State Bank - \$885.20, Lynx and Lynxette Booster Club - 500, Spearman Ex-Students Association - \$500

Francisco J. Brisenio: Gladiola Flower Club - \$500, Texas Panhandle National Honor Society Memorial Scholarship in memory of Junior Ortiz - \$276

Casey R. Cator: Hansford County 4-H - \$500, Hutchinson Community College Livestock Judging Scholarship - Full Scholarship, Lloyd Lynn Buzzard Memorial - \$1,000, Lynx and Lynxette Booster Club - \$500

Callie Lee Cazares: Lynx and Lynxette Boosters - \$500, Texas Higher Education Coordinating Board Early High School Graduate scholarship - \$2,000

Nicholas Cenicerros: Lynx and Lynxette Booster Club - \$500

Eduardo Chairez: West Texas A&M University CAMP Scholarship - Tuition, Room and Board, Books, and Allowance, West Texas A & M University University Success Academy - \$2,000

Saylee McCall: Services Association of Energy Service Companies - \$1,000 per year - renewable for 4 years, C.A. Gibner Memorial, administered by First State Bank - \$500, Garrett Rex Memorial, sponsored by the Jr. Lynx and Lynxettes - \$500, H&H Credit Union, Frank Lewis Memorial - \$1,000, Lynx and Lynxette Booster Club - \$500, West Texas A & M University

Academic Scholarship - \$1,000 per year - renewable for 4 years, West Texas A & M University Cindy Groomer Scholarship - \$500, West Texas A & M University R.C. and Agnes Johnson Scholarship - \$500, Texas Education Agency Highest Ranking Graduate Tuition at any Texas university for one year

Jonathan Brynn Garnett: Big Brothers/Big Sisters of the Texas Program - \$200, Evelyn May and Robert Wayne Gilpatrick Trust, Administered by First State Bank - \$2156 per year renewable, Garrett Rex Memorial, sponsored by the Jr. Lynx and Lynxettes - \$500, Lynx and Lynxette Booster Club - \$500, Panhandle District Dental Society - \$500

Collin Chase Gillaspie: Lynx and Lynxette Booster Club - \$500

Cara Nicole Gwin: Evelyn May and Robert Wayne Gilpatrick Trust, Administered by First State Bank - \$2156 per year renewable, Lynx and Lynxette Booster Club - \$500, Miss Hansford County Scholarship Pageant 2nd Runner-Up 2006, Women's Division of the Spearman Chamber of Commerce - \$250, Texas A&M University Gateway to Success - \$1,000, Texas Panhandle National Honor Society Memorial Scholarship in memory of Junior Ortiz - \$276, Texas Tech University Ag Department - \$1,000

Jordanna Rachele Lozano: United States Air Force, Montgomery GI Bill - Up to \$65,000 per year for 6 years

Wilhma Elizabeth Macias: West Texas A & M University Academic Scholarship - \$1,000 per year renewable for 4 years, West Texas A & M University CAMP Scholarship - Tuition, Room and Board, Books, and Allowance, West Texas A & M University R.C. and Agnes Johnson Scholarship - \$1,000

Aaron Erik Maestas: Lynx and Lynxette Booster Club - \$500

Stuart John Martin: Hansford County 4-H - \$500, Lynx and Lynxette Booster Club - \$500, Texas Wesleyan University Deans Scholarship - \$7,000, Texas Wesleyan University Golf Scholarship - \$7890

Zackery Jett Nollner: Cargill Community Scholarship - \$1,000, Hansford County 4-H - \$500, Lynx and Lynxette Booster Club - \$500

Ryan Tindle Ramon: Cargill Community Scholarship - \$1,000, Texas A&M University Corpus Christi Theatre Scholarship - \$1,000 per year renewable for 4 years

Rhett Reed Renner: Cargill Community Scholarship - \$1,000, Hansford County 4-H - \$500, Lynx and Lynxette Booster Club - \$500

Anthony Lloyd Renteria: Frank Phillips College, Licensed Vocational Nursing Class of 1988 - Perryton Division in memory of Renteria's mother Jennifer Sintas-Renteria - \$500

Kelcee Anne Rex: Evelyn May and Robert Wayne Gilpatrick Trust, Hansford Lodge #1040, Administered by First State Bank - \$2156 per year renewable, Garrett Rex Memorial Honorary Scholarship Recipient, sponsored by the Jr. Lynx and Lynxettes - \$500, Lynx and Lynxette Booster Club - \$500, Spearman High School National Honor Society - \$300, West Texas A&M University Academic Scholarship - \$1,000 per year renewable for 4 years



Driftin Ray Roberts: Boss Automation - \$250, Deakin Electric - \$250, Watley Enterprises - \$500

Keith Gilleland: Lynx and Lynxette Booster Club - \$500

Bryan Worth Thomas: Lynx and Lynxette Booster Club - \$500

Trevor L. Tindell: Panhandle Plains Student Loan Center - \$100

HANSFORD COUNTY VETERINARY HOSPITAL

Dental Specials

Through the month of June

10% off

All dentals for cats and dogs.

Call 806.659.2100 for an appointment.

Long's ★

Ben Franklin

Your Hometown Variety, Craft & Dollar Store!

Downtown Stratford, TX!

★★★★★★★★★★★★★★★★

Father's Day Gifts!

Outdoor Fire-pit • Coozies • Cologne
Fog-Free Shower Mirror • Electric Upright
Equine Tack & Grooming Supplies
Golf Gift Set • Magnetic Dart Board
Grill/Cooler Combo

Fishing Poles & Tackle Box Sets • Fishing Chair • Coolers
Magnetic Tool Holder • Tool Gabs • Rechargeable Spotlight
Cobra 2-Way Radio • Barbecue Sets • Poker Sets
Dale Earnhart Jr. Plaque • Gift Sets • Wallets, Pens, Watches
And Much, Much More!

806-366-3522 • Mon.-Sat, 9 a.m.-6 p.m.; Sun. 1-5 p.m.

Receive 10% Off entire purchase with this ad.

Heritage Days

GOLF SCRAMBLES



4-Person - draw for teams
Tee-Time - 4 p.m.
Hansford Golf Course
Call 270-0157 or 659-2233

MAKE FATHER'S DAY SPECIAL!

with a gift from

All Occasion Flowers

202 N. Bernice • Spearman, TX
659-5180

Stop by and check out our selection of gift items!



One day only

Sidewalk Sale

Great Selection of Gift Items Priced at \$10 or Less	Spend \$50 on gift selections (including sale items) and receive 25% off of total purchase	LARGE selection of Yankee candles at 40% Off!
--	--	---

Other Gift Selections On Sale Inside Store!

Saturday, June 9th ONLY!

Gordon's DRUG

Where gift-giving is effortless & FUN!

314 Main • Spearman • 806-659-2141

Heritage Days

Sidewalk Sale

Saturday, June 9th
10 a.m. - ?

GARAGE SALE PRICES STARTING AT 75% OFF!

Check out our Indoor Specials, Too!
Stop by and see our wide selection of Father's Day and graduation gifts.

Celebrate

Gifts for all your celebrations!
203 Main St. • Spearman, TX
(806) 659-3350 1-800-663-8026

THANK YOU

The Class of 2007, along with their parents and friends, would like to gratefully acknowledge those who gave so generously to our Project Graduation Party. We could not have enjoyed this type of after graduation entertainment, food and prizes without your help. Because of your generous support we were able to continue the tradition of Project Graduation by enjoying a safe environment to celebrate our graduation from Spearman High School.

Again, we thank you for their generous support and for helping to make this final Class of 2007 memory a special one.

Sincerely,
The SHS Class of 2007, Parents and Friends

- | | | |
|--|--|--|
| First National Bank
Agco
Hansford Implement
Exposito School of Hair Design,
Amarillo
Target #221, Amarillo
Wonderland
Schneider Welding
Boxwell Bros.
Hansford Co. Library
Margarete Evans
Watley Enterprises, Inc.
The Hansford Agency
Johnny's Furniture Mart, Borger
S & D Farm
The Jarvis Law Office, PC
Ralph Depee, DDS
Transpetco
John Hutchison, Attny at Law
First State Bank
Brock Ins. Agency
Interstate Bank
Spearman Cattle Feeders, Inc.
Cody Company, Borger
Tim & Jackie Nelson
High Plains Observer
Liquid Control Systems, Inc.
Panhandle Anchors
Women's Division
Mike & Pat Cudd
Lemon Shearer, Phillips & Good
Chris Samples Broadcasting
Irvin and Betty Davis
Fenton Motors of Dumas
Manon E Childers, III M.D.
ConocoPhillips, Borger
Prairie Motors, Inc.
Sparks Brothers Spraying, Inc.
Lyric Theater
Spearman Rotary Club
Glamour Shots, Amarillo
Country Cellular
Independent Driving School, Perryton
Trencor Enterprises, Inc.
The Panhandle Diner N Deli
Tharin Company
Bob & Jackie Pearson
Hansford Co Feeders, LP
Burl & Nellie Buchanan
Splash Amarillo
Bed Bath & Beyond, Amarillo
Holton Resources, Ltd.
Bill & Ginger Pittman
Edna Largent
Brown, Graham & Co.
Dr Heirholzer
Roy McClellan | H&H Water Well Service, Inc.
Spearman Moose Lodge No. 2212
Hansford County Veterinary Hospital
Frank's Floor Covering, Borger
K&K Inc., White Deer
Stan Jenkins, Family Laundry
Mr. & Mrs. James Cunningham
Northern Natural Gas Company
Bealls, Perryton
Buck's Sporting Goods
Discount Tire Amarillo
O'Reilly Auto Parts
George Rex
Nolan & Helen Holt
West Texas Gas, Inc.
Mike & Patti Schnell
Area Eye Center, Perryton
Verna L. Shirley
Five Star Equipment, Inc.
Junior Lusby "Cats" Inc.
Brown & Graham
Spearman Pizza Hut
Johnny's Equipment & Repair, Perryton
Renner Pearson, Inc.
Dr. & Mrs. Mark Garnett
Novak Family Trust (Bobbie Underwood)
North Plains Insurance Agency, Inc.
Avo Gray
Spearman Chamber of Commerce
Simple Simons
Spearman Sparklers - Wade & Meli Burgess
Gigot Agra Products, Inc.
Town & Country TEEA Club
Laureate Gamma Gamma
Spearman Volunteer Fire Dept.
Preceptor Epsilon Zeta
Todd & Krista Baird
Attitudes - Debbie Bellman, Perryton
Irvin Auto, Perryton
Mr. & Mrs. Doyle W. Hand
C&R Petroleum, Co.
E&M Builders, Inc.
Hickerson Jewelers
Sonic, Perryton
Stephanie Brock
Gordon's Drug
Celebrate
Linda Coombs
Gladiola Flower Club
Hungry Cowboy
Helen Dry
Country Chevrolet, Borger
Auto Zone, Borger
Glen Ray & Laura Mackie
Mike Garnett
City of Spearman - Swimming Pool | Spearman Equity
Cargill
Cates Men & Boys
North Plains Electric, Perryton
TGI Fridays, Amarillo
B&G Electric, Pampa
Ray & Judy Martin
Bed, Bath & Beyond, Amarillo
Hansford Co. TEEA Council
Art & Teresa Maestas
The Bunkhouse
J&S Signs & Engraving
Big Brothers Big Sisters
Bake R Buns
Verlan & Brenda Winegarner
Roger & Elaine Odegaard
First Christian Church
Omar Sutton
Poncho & Carrie Ceneceros
Texas Farm
William & Tamara Bransgrove
Kyle Nollner
Panhandle Water Well Service
Stationmaster's House Museum
Willis Boyd Dirt Service
S&L Feed & Seed
Servantree Tree Trimming
B&B Sales
Walmart, Borger
Delinda McLaughlin
Scot & Julie Martin
Allen, Peggy & Richard Varnon
All Occasion Flowers
Dairy Queen
Lowe's, Spearman
United, Perryton
Bill Porter
Gus Vargas Family
James George Family
Hansford Ag Management, Inc
Roberto & Suzanna Flores - Casa Gladys
Caprock Supply, Perryton
Sandy's Beauty Salon
Doug and Kay Bowles
Keith & Jodie Hight
Walmart, Amarillo
Mike Davis
Dr. Betty
Vaquera Painting
Sara Schufeldt
Dreamer's - Missie Bates
Main Street Barber - Denise Schumann
Farmers Ag Supply
Crop Chasers
Athena Energy, Inc.
Hansford County Reporter Statesman
Joe & Debbie Clement |
|--|--|--|

Lozano and Comp Attend Girl Scout Super Seller Party

Lauren Lozano and Anne Marie Comp, both local Girl Scouts from Troop #169, were invited to the area-wide Girl Scouts Super Cookie Seller Party on Saturday May, 5th.

The invitation was extended to those who sold the most cookies in their troop. Lauren and Anne Marie met with other Girl Scouts for a fun day at Wonderland Park.

The Girl Scout Council also hosted a Pizza Party for the girls. Both Lauren and Anne Marie won door prizes, which were presented to them by News Channel 10 news anchor, Matt LaBlanc.

Following the awards ceremony, the girls spent the rest of the day riding rides and enjoying the company of fellow Girl Scouts.

Lauren, who sold 436 boxes of cookies, is the daughter of Ramon and Jennifer Lazano.

Anne Marie sold 396 boxes of cookies and is the daughter of Dwayne and Bea Comp.

The Spearman Girl Scouts as a whole, sold approximately 2000 cases of cookies.

The Girl Scouts would like to thank those in the community who helped make this cookie fundraiser a great success.



Anne Marie Comp and Lauren Lozano

\$11,500 Awarded to 2007 GHS Seniors

The Gruver College Fund awarded \$11,500 at the 2007 GHS Commencement Ceremony on Friday, May 25, 2007. The five-year-old fund is administered through the Gruver Lions Club.

2007 recipients are as follows: \$750 was awarded to Sydney Been, Conrad Curry, Bonnie Frick, Mayra Hernandez, Charlie Slough, Lauren Urban, Vicki Vela, and Tucker Williams. \$500 was awarded to Genesis Hernandez, Drew Grotegut, Gracie Hernandez, Brian Johnson, Gloria Lora, Jimmielee McCloy, Travis McDowell, Artemio Mundo, Mariah Rodriguez, and Justin Thomspson. \$250 was awarded to Baldo Garcia and Beatrice Ortiz.

If you are interested in making a donation, please contact Terry Sherrill at 733-2200 or mail to Gruver Lions Club, PO Box 566, Gruver, Texas 79040.

You're Invited

to join us at

First Christian Church

this Sunday, June 10th

as we welcome our new pastor

Rev. Jim Reeves

with a covered-dish dinner following
the 11 a.m. worship service.

*Come be a part of the new First Christian Church
where the emphasis is on Preaching the Gospel,
Discipleship and Outreach.*

FATHER'S DAY SALE

So Here It Comes!

**50% Off ALL
Inventory**

from 2-6 p.m. on June 15, 2007

at

Footprints

116 S Main • Perryton TX • 806-435-2080

Thank you
for your business!

Best prices in town!

oil change
brake job
minor repairs
tune-up
transmission work
clutch work
all car models
FREE ESTIMATES

JIM'S Speedy Lube



Hwy. 15 West

Spearman

659-2323

Bunkhouse Restaurant



New Hours

Tuesday-Thursday - 5:00-8:00 p.m.

Friday & Saturday - 5:00-9:00 p.m.

Sunday Lunch Buffet - 11:00 a.m.-2:00 p.m.

Bunkhouse Restaurant

212 MAIN STREET • SPEARMAN

(806) 659-2089

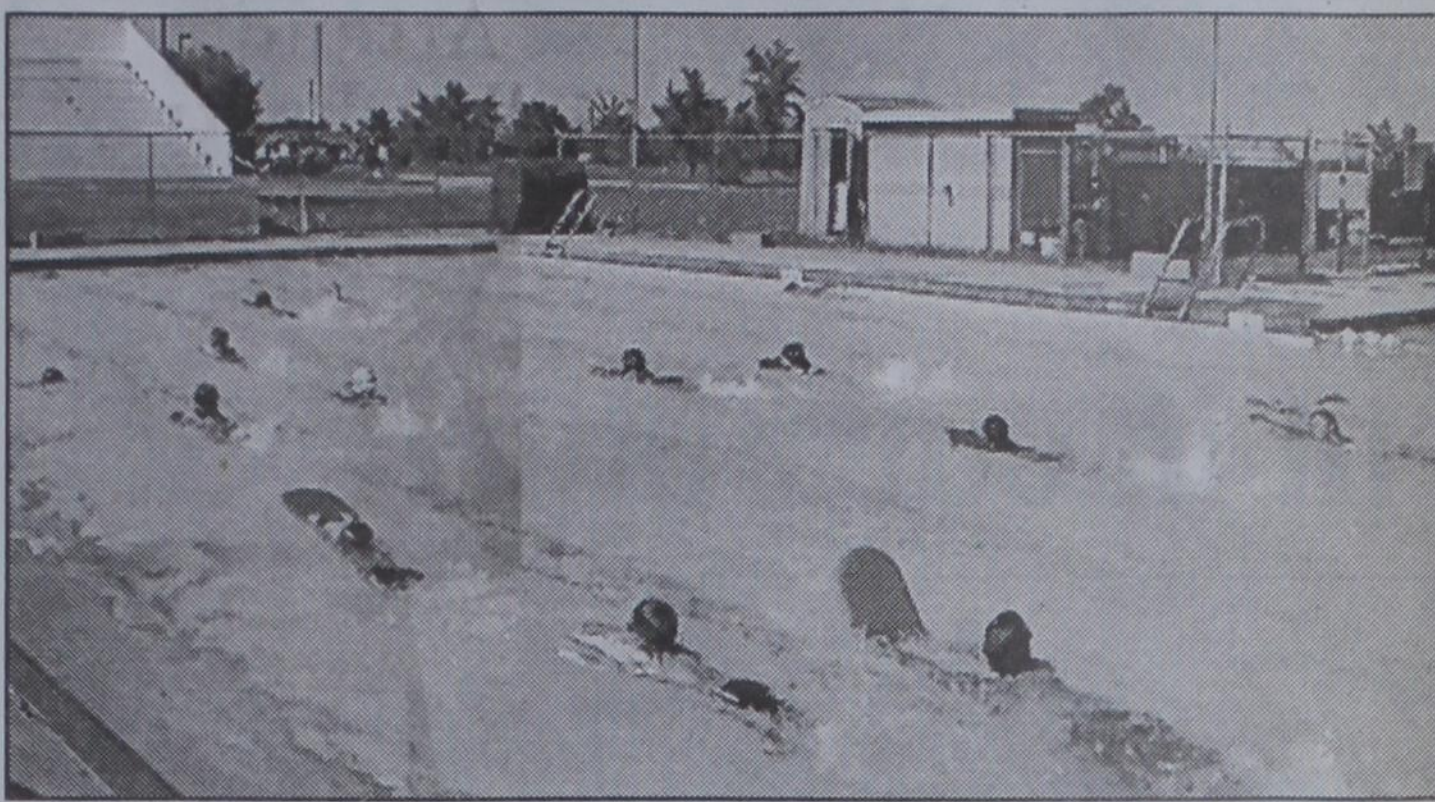

Working on the kick boards improves kicking techniques and strengthens the legs.

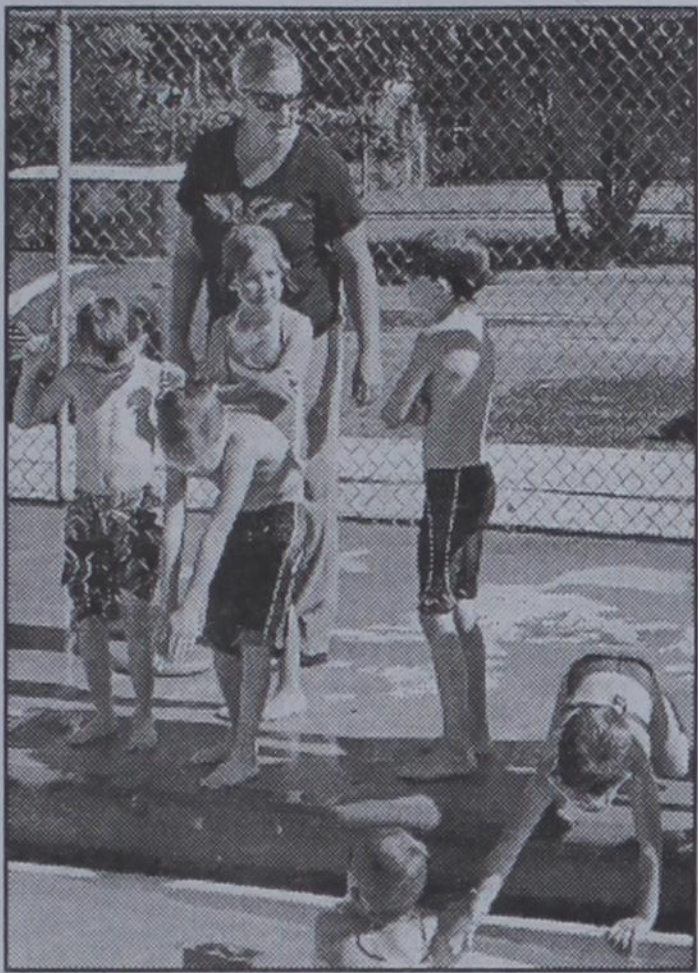

Coach Ashly Patterson with some of the first-time young swimmers who have signed on for the '07 season.

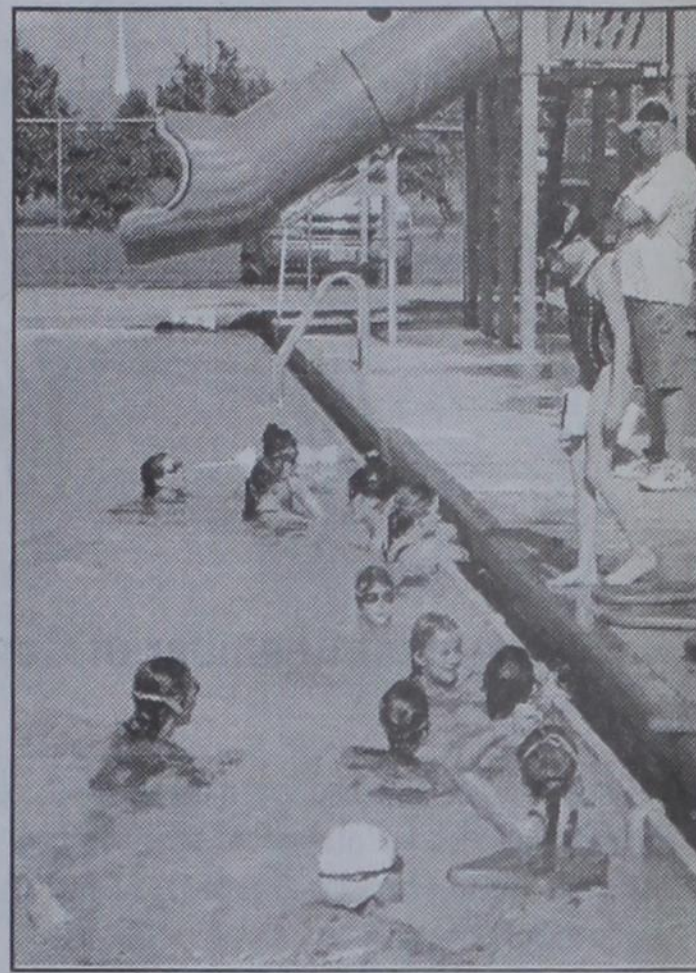

Coach Jay Pack with some of the older and more experienced team members.

Spearman Stingrays begin 2007 season

The Spearman Stingrays Swim Team participated in the first league meet of the season Saturday, June 2 in Scott City, Kansas.

More than 40 swimmers are busy with 2-a-day workouts and are working hard to fulfill their goal of making this one of the best seasons on record. Jay Pack returns as Head Coach assisted very capably by Ashly Patterson, a former team member who's pool records at several locations still stand.

In preparation for the upcoming home meet on Saturday, June 23, team members have kicked off a "Gas-give-away Fund Raiser" in cooperation with

Golden Spread Sales Co. Tickets are available now from any team member or at Golden Spread for \$250 in free gas. The drawing for this exciting prize will be held Friday, June 15. The winner does not have to be present to win and will be announced in the local media.

Mark your calendar and plan to attend the Spearman meet which will host several teams from Oklahoma and Kansas as well as our own fine Stingray swimmers. It will be an exciting day of intense swimming competition.

Swimming Pools Open

Spearman Swimming Pool

The Spearman Swimming Pool's 2007 Season began on Monday, May 28th. Hours are Monday-Sunday from 1-5 p.m.

The cost for children up to 11 years old is \$1.50, 12 years and older will be \$2.00.

Season passes are available, and will be pro-rated each day until June 11th.

The swimming pool is available for rent for \$65 (2-hour minimum) for 2 lifeguards and up to 50 people, \$85 (2-hour minimum) for 3 lifeguards and 51-75 people, and \$100 (2-hour minimum) for 4 lifeguards and 76-100 people.

Family night will be held again on Thursday nights from 7:30-10 p.m.

Ladies aerobics will be held Monday, Tuesday and Thursday from 6:30-7:30 p.m., beginning May 30th. The fee per class is \$1.50 (If small children must accompany the participant, they will need to stay in the kiddy pool area, and will also be charged. No older children will be allowed in the pool area during the aerobics class.)

The pool manager is Ryan McDaniel, assistant manager is Courtney Worley, and lifeguards are Tayshia James, Cara Gwin, Amy Brown, Kyla Reed, Destiny Fisher, Kylee Howard, Amec Boyd and Kendall Schneider. The pool phone number is 659-2711.

Gruver Swimming Pool

The Gruver City Pool is open for the summer season with the following hours: Monday-Saturday, 1-6 p.m. and Sunday 2:00 to 6:00 pm.

The cost for children 12 and under is \$1.50, 13 & up \$2.00, children under 2 years are free.

Ladies hour will be held from 12 noon-1 p.m. and 6-7 p.m. (If there are not enough women in attendance, these classes will be combined to the one with the most in attendance.) The pool is open from 6-7 a.m. for morning swimming.

Swimming pool parties for 1-40 people will be \$50, and \$75 for more than 40. Swim lessons are \$35 for five 30-minute lessons.

The pool manager will be Teal Armes, lifeguards are Sydney Bean, Lynn Vela, Lindsey Mireles, Develyn Reynolds and Amy Boyd. The pool phone number is 733-5107.



DCP MIDSTREAM, the premier gas gathering and processing company, currently has the following opportunity available in our Spearman, TX area:

Mechanic (100180) - Recognize maintenance problems, make adjustments, corrections and repairs of field engines and compressors, including centrifugal and reciprocating engine overhauls, compressor overhauls, pump overhauls, and starter overhauls. Must be willing to work overtime as needed.

Basic Quals:

- Minimum 2 years experience performing maintenance work on Cooper, Caterpillar, Waukesha & Clark engines
- Minimum 2 years experience as industrial mechanic maintaining engine/compressor panel board and control equipment
- Minimum 2 years experience working in a gas gathering system or processing plant.
- No recordable injury in three years
- High School degree or GED
- Valid driver's license with no recordable PVA
- Currently live or willing to relocate to within 35 miles of reporting location

Candidate will be subject to DOT drug and alcohol testing requirements.

DCP Midstream offers a competitive salary and an excellent benefits package. Qualified applicants should apply online at www.dcpmidstream.com. Equal Opportunity Employer.

Eat & Be Merry At

MONEY'S

BBQ & STEAK HOUSE

Hotline for Friday & Saturday Nights - 435-3945

We offer Priority Seating!
Give us a call before leaving,
and we will save you
a place in the seating line.
When you arrive, check in with the hostess.

New Menu (10 new items)
Wed. Night - All-You-Can-Eat Catfish

Hansford Implement Company

Power and performance you demand

John Deere 5025 Series Tractors

- Up to 99 engine hp for hauling heavy loads
- Exclusive optional 540E PTO offers real fuel savings
- Standard open station or deluxe cab features comfort, easy-functioning controls, and unmatched visibility
- 5-Year Warranty Available*

John Deere 6030 Premium Series Tractors

- Up to 95 PTO hp
- Optional GreenStar™ guidance applications reduce operator fatigue and operating costs
- Premium hydraulic systems, visibility, and comfort
- 5-Year Warranty Available*

John Deere 568 Round Baler

- Easily build perfect 5'x6' bales
- DiamondTough™ triple-weave belts provide greater durability
- BaleTrak™ PRO monitor-controller gives you true look-ahead baling

Low financing available!*
Visit us today for huge savings.

Dumas, TX • 939 N. Dumas Ave • (806) 935-7720
Perryton, TX • South Loop Road • (806) 435-4036
Pampa, TX • 12098 E. Frederic Ave • (806) 665-1888
Spearman, TX • South Highway 207 • (806) 659-2568

*Offer Expires 7/31/2007. Available only at participating dealer. Certain restrictions apply. See dealer for details.

www.yourlandyourbrand.com

TRY IT TODAY! 30-DAY SATISFACTION GUARANTEE!

SIGN UP TODAY!

HIGH-SPEED BROADBAND

\$19.95

PER MONTH
WITH QUALIFYING SERVICES

**GET ONLINE FAST
WITH HIGH-SPEED INTERNET!**

ASK US ABOUT FASTER SPEED **\$5** MORE A MONTH

FREE MODEM
(AFTER REBATE / WITH AGREEMENT)

PHONE
BROADBAND
DIGITAL TV

Call, order online or visit a store near you.
1.877.312.WIND | WINDSTREAM.COM/BUYNOW

windstream
grow places

TO FIND YOUR NEAREST WINDSTREAM STORE, VISIT WINDSTREAM.COM.

Limited-time offer. Subject to availability. Satisfaction Guarantee: If customer cancels within the first 30 days, first month fee will be refunded and cancellation fee will be waived. Modem equipment must be returned upon termination. Shipping and handling fees are non-refundable. Pricing: Price good only for Broadband Lite when bundled with qualifying services. Includes Broadband transport and Internet access. Broadband Speeds: Windstream cannot guarantee Broadband speeds or that Broadband service will be uninterrupted or error-free. Free Modem: Available after \$49.95 instant credit, \$50 mail-in rebate and 1-year Broadband agreement. A \$9.95 shipping and handling fee applies. Additional Information: Taxes, fees and other charges, including Universal Service Fund, apply. Credit approval required and pre-payment may be required. Activation fee may apply. If any required bundle component is disconnected, all remaining components convert to the regular tariffed monthly rate except for long distance, which will convert to the Windstream 30 plan. Windstream reserves the right to cancel or discontinue this plan at any time. Other restrictions may apply. Offers are subject to the Windstream Terms and Conditions available at any Windstream store or at windstream.com. Contact a Windstream representative for details.

YOUR LANDLINE IS YOUR LIFELINE

**RELIABLE
SAFE • SECURE**
mostreliablephone.com

'Proud of our Heritage - Confident in our Future'

Hawaiian Beach Bash

Heritage Days - June 9, 2007

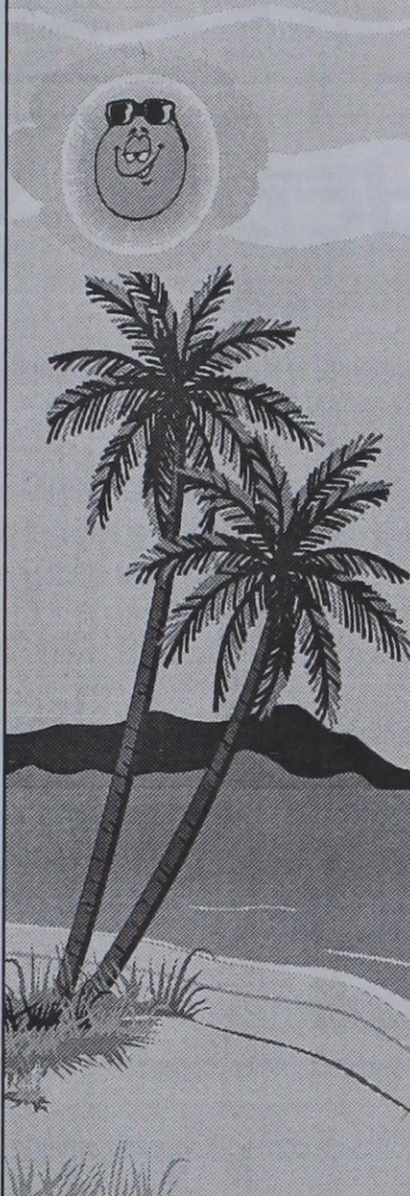

- 10:30 a.m. - Float judging
Alco parking lot
- 11:00 a.m. - Parade begins
Booths open for business
- 11 a.m.-6 p.m. - Activities & Entertainment
Zulu Art Academy Art Show featuring local artists
- 12 noon - Boy Scouts cooking hamburgers and hot dogs at courthouse
Registration for Kurk Adams Memorial Poker Run
- 1:00 p.m. - Kurk Adams Memorial Poker Run begins
- 2:00 p.m. - Bed Race - Chamber of Commerce
- 2:30 p.m. - Last Bike Out for Poker Run
- 4:00 p.m. - Poker Run Winners Announced
- 6-11 p.m. - Street Dance - Blue Rose Rocket from 6-8 p.m., DJ from 8-11 p.m.

Bed Race



2:00 p.m.

Saturday, June 9, 2007

Spearman Chamber of Commerce, Main Street

- Must supply your own bed, and must have four legs with wheels no larger than 8".
- Must have a mattress at least the size of the bed.
- May have up to 4 participants pushing the bed, plus 1 person in the bed at all time - people power only.
- Prizes will be awarded to 1st and 2nd places, and best decorated bed. Judges decisions will be final.
- Name of your organization or group must be securely fastened to bed.
- Each team must sign a release form.

Rules and entry forms may be picked up at the Spearman Chamber of Commerce. If you have any questions, call 659-5555.

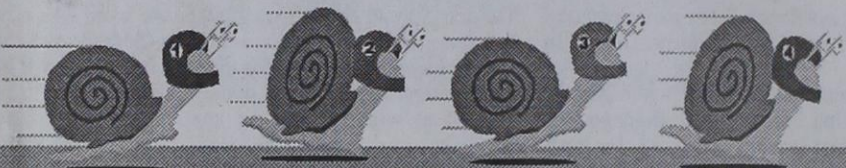

celebrate the savings!

<p>Dairy Queen 700 S. Hwy. 207 • 659-3324 12 oz. Blizzard - \$1⁹⁹ - Sat. Only 4-Pc. Chicken Basket - \$4⁹⁹ - Sat. Only</p>	<p>Interstate Bank, ssb 322 N. Main St. • 659-2559 Member FDIC</p>	<p>Cates Men & Boys 211 Main St. • 659-3426 Special Sales Racks • 15% Off Everything in Store except Red Wing Boots</p>
<p>All Occasion Flowers 202 N. Bernice St. • 659-5180 Let us help you plan your wedding!</p>	<p>Hansford County Reporter-Statesman 213 Main Street • 659-3434</p>	 <p>224 Hancock Spearman 659-5087 YOUR #1 CHOICE</p>
<p>Berry Cleaners 207 Main Street • 659-3122</p>	<p>Bunkhouse Restaurant 212 Main St. • 659-2089 Spearman's Place for Steak!</p>	<p>John Hutchison, Atty. 306 N. Main St. • 659-3703</p>
<p>First State Bank 1 NE Court • 659-5565 Member FDIC</p>	<p>Celebrate 203 Main St. • 659-3350 Sidewalk Sale Specials Inside</p>	<p>Pizza Hut South Hwy. 207 • 659-2547 Large Hand-Tossed up to 3 Toppings or Specialty - \$10⁹⁹</p>
<p>Spearman Chamber of Commerce 211 Main Street • 659-5555</p>	<p>Simple Simon's Pizza 659-5046 • 312 Main St. • 659-9991 2 Large 1-Topping Pizzas with Breadsticks - \$19⁹⁹ + tax</p>	<p>First National Bank 729 W. 7th St. • 659-5544 Member FDIC</p>

REAL ESTATE FOR SALE
FOR SALE 712 Wilbanks Dr., Spearman: 3BR, 2B, 2CG, newly fenced backyard w/shed. Call 605-484-1705
 TFN(1-18-07)B
FOR SALE Country Home, Spearman: Very clean 3 br, 2 ba double wide mobile home on 1.8 acres only 5 miles from Spearman. Certified septic, good water well, storm cellar, garage/shop. Possible seller financing. For more information call Cindy Anderson at Century 21, 806-435-0011.
 2(05-31-07)B
FOR SALE 702 Haney, Spearman: 3BR, 2.5B, 2LR, 1 family room, 1 rec/play room, 1 office/work room, 2 car carport, sun room, fenced yard, corner lot. Central H/A, tile floor, carpet throughout, fireplace, updated kitchen w/gas stove, dishwasher. Motivated seller. Updated throughout, move-in condition. Call 806-339-1007 or 659-5134.
 3(6-7-07)B
FOR SALE 1020 Evans, Spearman: 4BR, 2B, central H/A, 2 living areas, large garage, fenced yard, newly remodeled. Call 659-3105 or 330-0700.
 4(6-7-07)B
FOR RENT/LEASE
FOR LEASE: 729 Acres of Land in Ochiltree County - taking offers - dryland or irrigated, section 23, west Ochiltree County. Call 903-725-6733, Howard Swink.
 TFN(9-28-06)B

OFFICE SPACE FOR RENT, SPEARMAN: Pittman-Shieldknight building - all sizes available. Call 659-5588 or 659-3399 for more information.
 TFN(01-27-05)B
FOR RENT: 2BR apartment, \$375.00 per month, water paid. Call Larry O'Neal at 580-772-5617.
 TFN(7-06-06)B
FOR RENT: 1BR efficiency apartment. Utilities paid. Call 659-2247.
 TFN(5-24-06)B

EMPLOYMENT
HELP WANTED: Cates Men & Boys is looking for a motivated individual to work part-time. Apply in person at Cates Men & Boys, 221 Main Street, Spearman.
 TFN(4-26-07)B
HELP WANTED: If you are looking for a part-time job with the potential to earn full-time wages, the Panhandle Diner is now accepting applications for all positions. Please apply in person at 217 Main Street in Spearman.
 TFN(5-10-07)B
HELP WANTED: Make up to \$3,000 in 11 days. Looking for enthusiastic adult to manage a fireworks stand outside Spearman June 24 through July 4. No investment required. Phone 10 a.m. thru 5 p.m. for more info, 210-622-3788 or 800-364-0136.
 6(5-17-07)B
HELP WANTED: First State Bank, Spearman, has a full-time position open for a Teller. Applicant must have a high school diploma or equivalent, typing and some ten-key skills required, customer relation and telephone skills are very important. Background in accounting, word processing and spreadsheets is helpful but not required. Benefit program includes group hospitalization insurance, retirement, vacation pay, sick leave pay and holiday pay. Apply with Ginger Turner at First State Bank, PO Box 247, Spearman TX 79081, telephone # (806) 659-5565. An Equal Opportunity Employer.
 TFN(6-07-07)B

HELP WANTED: The Palo Duro River Authority needs a full time maintenance employee. This person will maintain parks and equipment. Call 806-882-4401. Apply at the P.D.R.A. office. The Palo Duro River Authority will also consider a temporary summer employee, in addition to the full time employee.
 TFN(6-7-07)B
HELP WANTED: Nurses Unlimited, Inc. needs attendants in the Gruver area to assist with personal care, meal preparation and light house-keeping, part-time. Call 1-888-859-0631 Mon.-Thurs, 8 a.m.-5 p.m., Fri., 8 a.m.-12 noon. EOE
 2(6-7-07)B

SERVICES
I'M MAD... at banks who don't give house loans because of bad credit, problems or new employment. I do! Call L.D. Kirk, Homeland Mortgages, (254) 947-4475.
 1(6-7-07)B

VEHICLES
FOR SALE: 1995 Chrysler LHS, Leather, loaded, new tires - \$3000. Day - 659-3802, Evening - 659-3450.

R	O	M	P	D	O	W	S	T	A	Y			
A	R	I	A	T	O	R	E	S	T	A	R	E	
M	A	N	Y	E	L	A	N	T	A	L	C	S	
S	L	I	P	K	N	O	T	S	I	N	C	H	
A	N	D	R	E	O	L	D						
C	O	L	L	I	E	S	H	E	A	T	H	E	
A	P	E	F	R	A	N	C	S	R	H	E	A	
B	I	D	O	M	E	L	E	U	O	D	O	R	S
A	N	N	O	D	A	E	M	O	N	S	O	T	
L	E	A	N	T	O	S	Y	A	M	E	N	S	
O	W	N	S	U	S	I	E						
T	U	P	I	A	U	S	T	R	A	L	I	A	
C	A	R	O	L	S	L	U	E	G	A	R	B	
A	T	A	L	L	A	F	A	R	E	V	I	L	
R	E	L	Y	P	A	L	R	A	S	E			

4	8	5	1	9	6	3	7	2
3	9	2	4	7	8	1	5	6
1	6	7	2	3	5	4	9	8
5	1	9	6	2	3	7	8	4
6	4	8	7	5	1	2	3	9
7	2	3	8	4	9	6	1	5
9	5	1	3	6	4	8	2	7
2	3	6	5	8	7	9	4	1
8	7	4	9	1	2	5	6	3

LEGAL NOTICE
FOR SALE: 1998 Grand Marquis LS. Loaded, leather, auto, cruise, tilt, PW/PL, power seats, coach roof, 65K - \$5995. Call 806-330-1220 or 659-3194.
 TFN(5-17-07)B
GARAGE SALE
GARAGE SALE: Huge Garage/Warehouse Sale, Saturday, June 9th, 8 a.m.-5 p.m., 111 E Ave D. (East of 1st Assembly of God Church), Furniture, misc.
 1(6-7-07)B

PUBLIC NOTICE
LEGAL NOTICE
2 Positions Available:
Case Manager - I; MH Service Coordination/Child (Regional)
 Salary: \$23,933.04-\$31,617.33/yr. with generous benefit package
 Child/Adolescent Case Manager for Perryton/Regional MH clinics. Responsible for case management duties: coordinating treatment, linking to community services, skills training with client and legal guardian, treatment planning, and providing ongoing assessment. Will also fill in at other regional sites when needed. Will be responsible for providing after hour crisis prevention on rotation. Must be able to respond within one hour.
 Qualifications: Bachelor's degree from an accredited college or university with a major in Psychology or Human Service field. One (1) year experience for CM I and two (2) years experience for CM II. Prefer two (2) years working with children and their families. Bilingual a plus.
 Please apply at Texas Panhandle MHRM 801 Wallace Blvd Amarillo TX 79106
 806-358-1681.
 An Equal Opportunity Employer
 3(05-24-07)B

LEGAL NOTICE
 Hansford County Commissioners Court will receive bids for the purchase of two new 40' side-dump trailers with tandem axles, with tarps.
 Bids will be received until 4 p.m. on June 8th, and will be opened during the regular Commissioners' Court meeting on June 11th, beginning at 10 a.m.
 Mail or deliver all bids to: Hansford County Judge, 16 NW Court St., Spearman TX 79081-2052.
 The County reserves the right to accept or reject any or all bids.
 Benny Wilson
 Hansford County Judge
 3(5-24-07)B

LEGAL NOTICE
 Spearman ISD is accepting applications for "Payroll Clerk" in the business office. The twelve month job involves all aspects of School District Payroll, Activity Accounts and Insurance. The District has a monthly payroll cycle. Pay range \$18,000+ with more experience.
 CONTACT: Spearman ISD, Larry Murphy, 403 E. 11th Avenue, Spearman TX 79081. (806) 659-3233.
 Equal Opportunity Employer
 2(6-7-07)B

Blankenship Real Estate
 659-3052 - 670-3774
NEW LISTING - 3/2/1 brick home - central h/a, hardwood floors, back yard with storage building. Low maintenance. Great location!
Crawford Addition - 3/2 oversized detached 2-car garage, stormshelter!
BRICK 3/1/1 - good condition, new paint. Ready to move in! PRICE REDUCED!
BRICK 3/1/1 - Great location.
 Eulalia Blankenship - Sales
 Eschol Blankenship - Broker
NEW LISTINGS WANTED!

MARTIN & ASSOCIATES REALTY
 Serving Hansford County for 14 years
 Julie Martin, Broker - 659-2425
IN SPEARMAN
 422 S Barkley - 3/1/1 - newly remodeled, extra lg. corner lot, new furnace, fixtures & more
 721 Cotter Dr. - 3/1/1 - brick facade, central air/heat
 703 Cotter - 3/1/1 investment property, subject to lease
 11 Glover - 3/2/2 preferred location on circle drive. Shop/garage, fireplace, sprinklers & more
 We'd Like Your Listing FOR QUALITY & SERVICE CALL US TODAY!
 Equal Housing Opportunity

Century 21 Golden Spread Realty
 13121 CR 18, SPEARMAN - 3BR, 2B, 2CG brick house (2,109 sq. ft.) located on 5 acres. PRICE REDUCED!
 Deana Foster, Realtor (806) 435-5444, office (806) 202-1061, cell
 1104 Dressen, SPEARMAN - 3BR, 1B, 1 attached garage.
 Janice Flathers, Realtor (806) 435-5444, office (806) 202-0745, cell
 INDEPENDENTLY OWNED & OPERATED.
 ©1992 and Century 21 Real Estate Corporation. Equal Housing Opportunity. EOW(1-11-06)B

HANSFORD CO. - 315 acres, 2 pivots, cattle pens, good water, on pavement.
MOORE CO. - 1766 acres, fully developed with wells & sprinklers & really nice home on all-weather road, priced to sell!
SHERMAN CO. - 1900 acres, PERMITTED, fully dev. with wells & sprinklers, brick home, pavement - WILL DIVIDE.
SHERMAN CO. - three choice sections, 2 homes, barn, fully dev. with wells & sprinklers, pavement - WILL DIVIDE - ADJOINS PERMITTED 1900!
HORSEMAN'S PLEASURE/CATTLEMAN'S DELIGHT - NW OF GRUVER - 80 acres +/-, nice 4,000 sq. ft. brick home, metal roof, fireplace, two car garage, irr. w ell & mile sprinkler, Quonset barn, pipe-rail pens, covered working area.
 Choice milk processing and dairy sites available in Dallam, Hartley, Moore, Oldham, Sherman and Hutchinson Counties.
 SEE OUR WEBSITE OR GIVE US A CALL!
 www.scottlandcompany.com
 Shawn Gillispie 806-922-5532
 Ben G. Scott, Broker
 1-800-933-8698 day/eve
 2(3-29-07)

Real Estate & Rental
HOME OF THE WEEK

Spearman Property
 907 Archer - Newly updated 3BR/2B/2CG lot, cellar
 EX- 504 Roland - 3BR, 2B storm shelter, stg bldg.
Gruver Property
 901 Womble - 3-4BR, 2B, 1000 sq ft, 2 car garage, w/ approved credit
 813 Richardson - 2BR, 1B - BIG REDUCTION!
 802 Womble - 2-3BR, carport, corner lot
Real Estate & Rental for all your real estate needs!
 Melinda McCullough, Realtor (806) 733-5678

hchd
 Hansford County Hospital District
Immediate Full-Time Openings at Hansford Hospital
Administrative Assistant - full time. Duties include board meeting preparation, assisting the District CEO with daily activities spearman keeping official District records including Board of Directors, Department Manager and other meeting minutes as assigned.
Respiratory Therapist - must be licensed in the state of Texas.
Maintenance person experience a plus, but not required. Salary compensation with experience.
Openings at Hansford Manor
Housekeeping - part-time
LVN - full-time and part-time. Must all be licensed by the State of Texas.
CNA's - full-time and part-time.
Medical Records Clerk - full-time.
 Great working environment and staff quality facility providing opportunities for professional growth. Great benefit package. Apply at 707 S. Roland, Spearman, TX or contact Jackie Nelson at 806-659-5841. Download application at www.hchd.net
 EEDE
 2(6-7-07)B

FSB First State Bank
 P.O. Box 247 Spearman, TX 79081
 Telephone 806-659-5565
 Member FDIC
Planning to buy a home, but not sure if you can get an affordable mortgage?
Interest too high on your present mortgage?
Want to do business with a local bank?
We can help!

Come by First State Bank, Spearman.
 Check out our competitive fixed and adjustable rate mortgages for terms up to 30 years.
 We can work with you to find a mortgage that fits your needs and help you buy or refinance your home.
 Contact Ginger Turner and find out more.

WHEN DOES YOUR SUBSCRIPTION EXPIRE?
 SCR1
 05/07 EXPIRES
 JOHN Q. PUBLIC
 PO BOX 123
 SPEARMAN TX 79081
 Expiration dates are printed on the top of all mailing labels. Our readers can help keep the cost of subscriptions down by mailing in renewals in the appropriate month.
 Thank you, Catherine Smith
THE HANSFORD COUNTY REPORTER-STATESMAN
 213 Main Street • Spearman, TX 79081
Annual Subscription Rates
 In Hansford County - \$30
 Out of County - \$40

AUCTION
Oilfield Consignment
- Wed., June 3, 2007 • 10:00 a.m. • Perryton -
 To be held at the J.L. Bryan yard at 143 West Loop Road, Perryton, Texas
AUCTION EQUIPMENT
 New 6x20 Horizontal Cold Weather Treater
 New 210 BL Fiber Glass Tanks
 Travel Trailer W/Air
 25 Petibone Crane 12 Ton
 40,000 # Taylor Forklift
 New FWKO 8x25 W/Blocks
 Lot Metal Siding
 6x12' Steel Tool Building
 FWKO's New
 30x0 125 # Separator
 24x10 125# Separator
 4x20 Heater Treater 2003
 4x20 Gun Barrel Separator New
 8x10 150 BL Fiberglass Tank
 Fuel Tanks
 Fuel Tanks Epoxy Coated 4000 gal
 Tank Walkway and Stairs
 6x12 150 BL Used Steel Tank
 12x25 500 BL New Tanks
 12x15 300 BL New Tanks
 12x10 210 BL New Tanks
 6x15 Fuel Tank 3000 Gal
 48x15 3 Phase 500# Separator New
 24x5 1000# Sand Separator New
 6x12 Tool Building
 Vise W/Stand
 Gas Units Used
 Separators USed
 Used Line Heater
 Used Line Heater
 Heater
 750 Line Heater
 Gas Separator
 30x10 Used 135#
 Enclosed Gas Unit Used
 Dehydrators
 Dehydrators
 Used Meter Runs
 Kimray Valves
 Kimray Valves
 4100 Fisher Boxes
 Kimray Parts
 Wellhead Valves
 Wellhead Parts
 National Valves
 National Valves
 TXT Chemical Pumps
 Fisher 3" Valves
 Fisher Regulators
 TXT 5100 Pumps
 Chokes
 Line Heaters
 24" HP Separators
 6x16 New Steel Tanks 210 BL
 6x10 150 BL New Tanks
 12x25 500 BL New Tanks
 12x10 210 BL New Tanks
For Consignments,
 Call Jerry Bryan at 435-4511
 or Dale Naylor at 806-435-1994
 or 580-646-3548.
Attend the Douglas Backhoe Auction,
 June 12, 10 a.m. in Perryton
Many more items, too numerous to mention!
NAYLOR AUCTION & REALTY, INC.
 Rt. 1 Box 65 BALKO, OK 73934
 For more information call:
Dale Naylor
 DK 107486 - TX 7285
 (580) 646-3548 - Balko, OK
 (806) 435-1994
 For more information call:
Randy Schreiner
 AUCTNR00013438
 (580) 423-7110
 Texhoma, OK

AUCTION
- Tues., June 12, 2007 • 10 a.m. • Perryton, TX -
Douglas Backhoe • 502 Juniper • Perryton, TX
David is downsizing his operation and will offer the following inventory at auction.
CONSTRUCTION EQUIPMENT
 IH Dresser 580 wheel loader, 3 yd. bucket, air brakes (SN34705306002365); 92 Case 580K extenda hole, ne motor, new transmission; Case 580C backhoe, Vermeer V-45AA ditcher, dsl, blade, backhoe, Ditchwitch 2300 ditcher w/blade, Ditchwitch R40, dsl, blade, hoe, salvage
TRUCKS
 1995 Freightliner tractor truck, 10 sp, fuller, cumm., air ride 42' flat top sleeper, 494 km; 1995 Volvo tractor truck, single axl, 9 sp, fuller, air ride, sleeper; 1987 Volvo wench truck, poles, rolling tail; 1983 IHC 1754 wench truck, 14' bed, 9 liter dsl, 4 sp, 2 sp, 11R22 rubber; Mack R600, 9 sp, mack eng., tandem; 89 Mack R688ST, eaton 9 sp, tandem, broken frame; 1989 Chev C70 wench truck, 5 sp, 2 sp, dsl, hyd. wench; Ford 7000 truck, single axle w/rock bed; GMC 7000 truck, single axle w/rock bed, needs motor; Ford 9000 cab-over, single axle; 1990 Chevy Kodiak, cat 3116, dsl, 6 sp, 362 K miles, Western hauler bed; 1992 Ford K600 crew cab wench truck, 5 sp, 2 sp, Ford 7.0 LEH, doesn't run; IHC tandem truck, steel grain bed, no title
TRAILERS
 1990 R-way single door rock trailer; 1974 Talbert straight trailer, 45'; Dual tandem drop deck, 10 deck, 25 w/ramps; Diamond GSN 20' w/5' dovetail, tandem; 5x14 tandem trailer; Ditch witch T8 trailer; 25' Pipe trailer; 2 older 45' straight trailers; Childress 30' GSN trailer, triple axle, dove tail
GOLF CART
 1998 Club Golf cart w/charger, needs battery
PICKUPS
 1995 Dodge 3500 1T flatbed, auto; 1998 Dodge 2500 V10, auto, air, flatbed; 1992 Chevy 1500 4x4, auto; 1991 Chevy 1T crew cab, 4 sp, flatbed; 1989 Chevy 2500 crew cab, 5 sp; 1982 Chevy S10, 4 sp; 1970 Chevy C10, 350 engine, 3 sp, flatbed; 1995 Ford F350, XLT wench truck, dsl, 4 sp; 1981 Chevy 30, 1T, cab/chassis, 4 sp, doesn't run; 1978 Ford F150 4x4, doesn't run; 1996 chevy Caprice, power, air
SALVAGE
 1992 Ford 350, 5 sp, 4x4; 1993 Ford 350, 5 sp; 1980 Ford 350, 4 sp, flatbed
NON-CLASSIFIED
 8' bucket forks; Tulsa UL8A wench, complete; Braden wench; Pachel roll 6-03 wire; 14 4" pipe; 36 2 7/8 pipe; 10 2 3/8 pipe; 1 lot misc. pipe; 2 200' collars; 5 lots 2" nipples; 1 lot 2" T's; 1 lot 2" elbows; 1 lot 3" collars; 1 lot bell reducers; 1 lot 3" valves; 1 lot 2" hammer unions; 1 lot kimray pressure valves; 1 WKM 600 valve; 2 security lights; 4 hose reels; 2 200 gal. alum. dsl. tanks; 2 barion meter; 1 lot ditcher teeth; lot wood pos; lot T post; lot barbed wire; lot well guard panels; lot pipe corner post
SHOP EQUIPMENT
 Lincoln 225 welder, Transmission jack, Acetalayne torches, Pickup bed tool boxes; Portable air tank; 2 work benches; 2 paint sprayers; Center line tool chest; Power washer; Pipe threaders; Air hammer jack; Misc. shop tools, drills, skill saws, sanders
Many more items, too numerous to mention!
NAYLOR AUCTION & REALTY, INC.
 Rt. 1 Box 65 BALKO, OK 73934
 For more information call:
Dale Naylor
 DK 107486 - TX 7285
 (580) 646-3548 - Balko, OK
 (806) 435-1994
 For more information call:
Randy Schreiner
 AUCTNR00013438
 (580) 423-7110
 Texhoma, OK

Miss Hansford Pageant 2007



Miss Hansford Pageant 2007



Little Miss

Laney Harper and K.D. McCloy



Junior Miss

Macy Haight and Ashley Vasquez



Miss Hansford

Kelcee Rex, Sharon Haney and Clara Kern

**Congratulations
Sharon Haney
Miss Hansford
2007**



Pre-Teen

Rayel Anderson and Tyann Hight



Little Miss

Scarlett Shields, Lauren Lozano, Marlie Kelp, Lexi Farmer Maddie McCloy, Patience Vasquez, Jaemi Saenz, Makena Burrell

Complete story
on page 5.



**MITCHELL THEATRES
NORTHRIDGE CINEMA 8**

Guymon, Oklahoma

Movies beginning 6/8

- OCEAN'S 13**
PG-13 -- George Clooney, Brad Pitt
- SURF'S UP**
PG -- Animated
- HOTEL: PART II**
R -- Lauren German
- MR. BROOKS**
R -- Kevin Costner, Demi Moore
- 28 WEEKS LATER**
R -- Robert Carlyle
- PIRATES: AT WORLD'S END**
PG-13 -- Johnny Depp
- SHREK THE THIRD**
PG -- Animated
- DELTA FORCE**
PG-13 -- Larry the Cable Guy

FRESH POPCORN EVERYDAY!
-PARTY ROOM & ARCADE-

Call for Showtimes
580-338-3281
www.northridge8.com
Office -- 580-338-8969
CASH & CREDIT CARDS ONLY
THANK YOU!

Here's what you can look forward to when we've finished with the upgrades we're making to your cable TV system.

A state-of-the-art communication system

More channels added to your cable TV line-up

PTCI

Bringing Your World...Home.

www.ptcispearman.com 721 W 7th Spearman 1-800-562-2556

We ask for your patience while we work to improve your service.