

HANSFORD COUNTY LIBRARY
0122 MAIN ST
SPEARMAN TX 79081-2064
COMP
SCR2



★ HANSFORD COUNTY ★ THE REPORTER-STATESMAN

THURSDAY,
OCTOBER 13, 2011

CELEBRATING 104 YEARS OF SERVICE TO HANSFORD COUNTY
HANSFORD COUNTY'S ONLY NEWSPAPER

75¢

WWW.SPEARMANREPORTER.COM

VOLUME 104 • ISSUE 41

REPORTER@SPEARMANREPORTER.COM

COME TO THE GAME

SPEARMAN
vs.
LYNX Abernathy
on 10/14 at 7:30 p.m.
at Spearman

Gruver Greyhounds
will be open
on 10/14

Spearman Lynx
The 7th & 8th Grade Lynx will play Abernathy in Spearman on October 13th. The 7th grade will play at 5 p.m., the 8th Grade will play at 6:15. The JV will play Abernathy in Abernathy at 6 p.m.

Gruver Greyhounds
The Gruver Jr. High will play Booker in Gruver on Thursday, October 13th at 5 p.m.. The Gruver JV will not have a game.

CROSS COUNTRY

Gruver Greyhounds/Lady Hounds
The Gruver Cross Country teams will compete in the WTAMU Invitational in Canyon on Saturday, October 15th.

Spearman Lynx/Lynxettes
The Spearman teams will compete in the Canyon Invitational in WTAMU Invitational on Saturday, October 15th.

Weekly Update

Texas, October 3- Average retail gasoline prices in Texas have fallen 8.0 cents per gallon in the past week, averaging \$3.20/g yesterday. This compares with the national average that has fallen 5.9 cents per gallon in the last week to \$3.46/g, according to gasoline price website TexasGasPrices.com.

Including the change in gas prices in Texas during the past week, prices yesterday were 64.4 cents per gallon higher than the same day one year ago and are 27.6 cents per gallon lower than a month ago. The national average has decreased 20.3 cents per gallon during the last month and stands 73.3 cents per gallon higher than this day one year ago.

"Motorists are certainly delighted that average gasoline prices are at their lowest since early March, but compared to prices a year ago, motorists are still feeling a pinch at the pump," said Patrick DeHaan, GasBuddy.com Senior Petroleum Analyst. "It's great to see gasoline prices falling, but at the same time, prices a year ago were nearly 75 cents less per gallon. The good news is that over the upcoming weeks, there will continue to be factors that could put more downward pressure on oil and gasoline prices. I continue to expect that average gasoline prices will bounce between \$3.25-\$3.50 for much of the rest of 2011," DeHaan adds.

GasBuddy operates, TexasGasPrices.com, and over 225 other local gasoline pricetracking websites that follow prices at over 125,000 gasoline stations in the United States and Canada. GasBuddy also uses Facebook (facebook.com/gasbuddy) Twitter (twitter.com/gasbuddy), and phone apps to keep motorists ahead of changing gasoline prices.

Weather Forecast

THURSDAY - Partly cloudy. Highs in the upper 70s. South winds 10 to 15 mph.

THURSDAY NIGHT - Partly cloudy. Lows in the upper 40s.

FRIDAY - Partly cloudy. Highs in the lower 80s.

FRIDAY NIGHT - Partly cloudy. Lows in the lower 50s.

SATURDAY - Partly cloudy. Highs in the mid 80s.

SATURDAY NIGHT - Partly cloudy. Lows in the lower 50s.

SUNDAY - Partly cloudy. Highs in the lower 80s.

SUNDAY NIGHT - Partly cloudy. Lows in the upper 40s.

MONDAY - Partly cloudy. Highs in the mid 70s.

Read more: <http://www.city-data.com/forecast/w-Spearman-Texas.html#ixzz1XwhiVZt8>

WHEN DOES YOUR SUBSCRIPTION EXPIRE?

SCR1
10/11 EXPIRES
JOHN Q. PUBLIC
PO BOX 123
SPEARMAN TX 79081

Expiration dates are printed on the top of all mailing labels. Our readers can help keep the cost of subscriptions down by mailing in renewals in the appropriate month.

Thank you, Catherine Smith

THE HANSFORD COUNTY REPORTER-STATESMAN
213 Main Street • Spearman, TX 79081

Annual Subscription Rates

In Hansford County - \$30
Out of County - \$40

E-Subscription - \$35 (sent through e-mail)

Gruver Girls Edge Spearman in Canyon Invitational

By Barb Amrhein, Amarillo Globe-News

The Canyon Invitational Cross Country Meet on Saturday featured four top-ranked teams and a showdown in which

one had to lose.

The smaller school, Gruver, nudged past the larger school, Spearman, in the closest race to win the girls Division I title.

It wasn't a case of the three-time defending Class 2A state champion Spearman Lynxettes running poorly. It was a case of the two-time defending state Class 1A champion Gruver Lady 'Hounds running just a little better and freshmen maturing behind senior leader Shelley Gibson.

Gibson, fifth at state last year, covered the 2-mile course in 12:00.83, ahead of Spearman's Tylo Farrar in 12:08.56 to lead her team to 42 points. Spearman scored 45.

"Just three points," Gruver coach Rod Been said. "The key was our freshmen. Reagan Haynes was third for us, and Bailey Stedje ran well. They know the pressure and are responding and getting stronger."

Gruver and Spearman proved they have the talent to win state titles again with each team putting five scorers under 13 minutes, times historically good enough to win state.

"We're right where we need to be," Lynxettes coach Starla Whiteley said. "Itzel Meza ran third for us and our top five looked good."

Been thought the performances showed both teams can win state titles again.

"I think the magic number for 1A and 2A schools is 12:59," Been said. "If you can get five girls under 12:59 you have a strong team and should make a run at it."

In the Division I race consisting of Class 1A and 2A schools, Boys Ranch, led by Joe Teachout's second-place finish, captured the title with 45 points, ahead of Gruver with 71 points and Hartley with 97 points.

Canyon Invitational Cross Country Meet

Class 1-A-2A Girls Teams: 1. Gruver 42; 2. Spearman 45; 3. Sunray 99; 4. Bushland 143; 5. Clarendon 161; 6. Panhandle 173; 7. Stratford 211; 8. Farwell 227; 9. Boise City 256; 10. Bovina 269; 11. Boys Ranch 282; 12. White Deer 289; 13. Canadian 291; 14. Vega 333; 15. Ascension Academy 388; 16. Lefors 458.

Individuals: (105 finishers) 1. Shelley Gibson, Gruver 12:01; 2. Tylo Farrar, Spearman 12:09; 3. Gately Garnett, Spearman 12:16; 4. Audrey Shelton, Clarendon 12:17; 5. Madison McLain, Gruver 12:30; 6. Ashley Parsley, White Deer 12:31; 7. Reagan Haynes, Gruver 12:32; 8. Kaley Green, Sunray 12:33; 9. Cortnie Grauel, Bushland 12:38; 10. Jordan Molnar, Panhandle 12:45.

Class 1A-2A Boys Teams: 1. Boys Ranch 45; 2. Gruver 71; 3. Hartley 97; 4. Sunray 115; 5. Bovina 121; 6. Ascension Academy 130; 7. Friona 143; 8.

Bushland 166.

Individuals: (70 finishers) 1. Hollis Colton, Texico, NM 16:29; 2. Joe Teachout, Boys Ranch 16:53; 3. Luis Mendoza, Gruver 16:56; 4. Conner Woods 16:57; 5. Elliott Webb, Canadian 17:14; 6. Grayson Gonzalez, Stratford 17:26; 7. Jared Vogler, Bushland 17:29; 8. Jacob Myers, Boys Ranch 17:31; 9. Derek Wieck, Hartley 17:47; 10. Mitchell Johnson, Hartley 17:53.

Junior Varsity Girls: (Top three teams of 13 and top three individuals of 147) Teams: 1. Spearman 30; 2. Amarillo High 46; 3. Canyon 93. **Individuals:** 1. Samantha Scoggins, Randall 13:09; 2. Zaydie Walker, Canyon 6:41; 3. Cynthia Mendoza, Spearman 13:29.

Tri-State Fair Judging Contest

The Hansford County 4H Livestock Judging team competed September 17 at the Tri-State Fair in Amarillo. In the senior division, the winning streak was snapped as the Hansford County crew was beaten by Donley County. Hansford placed 2nd in swine and sheep and 3rd in cattle and reasons on their way to a 2nd place overall finish. Individually, Audrey Lieb placed 2nd in cattle, 7th in swine, and was named 2nd high individual overall. Jennifer Crowl was solid with a ranking of 7th in sheep, 9th in cattle, and 10th high individual overall. Callie Stedje continued her success in the reasons room by finishing 2nd in reasons and 5th in sheep. Taos Anderson placed 27th in sheep. Rayel Anderson finished 25th in swine. Travis Stedje was recognized for 8th in cattle. Coaches Bret Burgin and Burt Williams are encouraged by the balance on this team as four different team members have placed in the top two individuals overall in at least one contest this summer and fall.

In the junior division, Hansford placed two teams in the top ten. Team 1 was made up of Jaci Burgin, Jon Crowl, Kaycee Anderson, and Carter Burgin. They finished 2nd in cattle and sheep, 6th in swine, and 3rd place overall. Team 2 consisted of Maggie Pipkin, Jade Red, Tate Tyler, and Saxie Ralston. They placed 2nd in swine, 6th in cattle, 9th in sheep, and 6th place overall. In the individual competition, Jaci was 2nd in cattle and 5th high overall individual. Jon was awarded 1st in sheep, 10th in cattle, and 8th high individual overall. Kaycee placed 5th in swine and 10th in sheep. Maggie finished 13th in swine. Jade came in 12th in both swine and sheep. Tate had a solid 11th place finish in swine. Carter placed 19th in cattle and Dustyn earned 16th in cattle.

The team will continue to practice throughout the fall and winter but will not compete again until spring.

Tri-State Fair Results

Hansford County had several students compete at the Tri-State Fair. Results for Hansford are as follows:

Youth Barrow Show

Reserve Grand Overall - Malory Martin, Spearman FFA

Champion York - Thaxton Boyd, Spearman FFA

Champion Cross - Malory Martin, Spearman FFA

Reserve Cross - Lauren Patterson, Spearman FFA

Hampshires Class 1: 1st - Jaci Burgin, Hansford 4-H

Hampshires Class 4: 2nd place/Reserve Champion Hampshire - Malory Martin, Spearman FFA; 5th - Jennifer Crowl, Spearman FFA; 10th - Jonathan Crowl

Black OPB Class 1: 7th Jaci Burgin, Hansford 4-H

Class 5 Hampshires: 2nd - Ryan Schnell, Spearman FFA

Class 10 Yorkshires: 1st Place/Champion York - Thaxton Boyd, Spearman FFA; 2nd - Masry Stultifiers, Spearman FFA

Class 12 Crosses: 1st Place/Reserve Champion - Lauren Patterson, Spearman FFA; 2nd - Richard Jarvis, Spearman FFA

Class 13 Crosses: 1st Place - Malory Martin, Spearman FFA; 2nd - Daniel Jarvis, Spearman FFA; 3rd - Trace Patterson, Spearman FFA; 11th - Reece Shields

Class 14 Crosses: 2nd Place - Lauren Patterson, Spearman FFA

Youth Steer Show

Angus Class 3: 5th - Zane Patterson, Spearman FFA

Hereford Class 3: 3rd - Trace Patterson, Spearman FFA

Cross Class 5: 9th Place - Callie Stedje, Gruver FFA

Cross Class 7: 7th - Tyler Stedje, Gruver FFA

Cross Class 9: 4th - Zane Patterson, Spearman FFA

Cross Class 10: 12th - Jennifer Crowl, Hansford 4-H

Cross Class 11: 7th - Jonathan Crowl, Hansford 4-H; 14th - Kaycee Anderson, Hansford 4-H

Cross Class 13: 10th - Rayel Anderson, Hansford 4-H; 15th - Taos Anderson, Hansford 4-H

Youth Lamb Show

Medium Wool Class 5: 11th - Jennifer Crowl, Hansford 4-H

Are You Ready For Some FOOTBALL?



LEFT: The Spearman Lynx take the field at Dimmitt High School
RIGHT: #26 Alex Garza carries the ball for the Lynx
Spearman photos by Tami Hargrove. Pictures available at <http://spearmansports.smugmug.com>

See related article on Page 6



BELOW: #12 Justin Rindisbacher, #70 Marc Ortiz
BELOW RIGHT: #82 Stefan Cook carries the ball for extra yardage after intercepting a Bobcat pass.

Wolf Creek Heritage Museum Notes

by Virginia Scott
MUSEUM HAPPENINGS

Wonderful weather and rain - a great start to fall. Our weather never ceases to keep us wondering what is next. Last week in the column I was observing the temperatures of 90 and today, I have a sweater on. It is nice. I hope everyone enjoyed watching the rain. I sure did.

We are proceeding with our review of our collection and things are looking good. Our archive room and collections are going to be so neat! We may need to have an open house in the new year to let you tour it. I also have enough interesting articles, etc. to provide column fillers for a while.

We will have a board meeting tomorrow at 2:30 p.m. to review a proposed budget for 2012, and to finish plans for our barbecue on October 22. Look for the posters for details, or ask a board member. Remember all our board meetings are open to the public. We post our agendas at the Lipscomb Post Office and the court house. They are also available here at the museum.

MARK YOUR CALENDARS NOW! Saturday, October 22, 2011 at 6:30 p.m. we will have a Barbecue Supper at the Lipscomb School. We will have a guest speaker and fun will be had by all. Tickets are on sale now at the museum and board members will have some by the

end of the week (tomorrow, since you are reading this on Thursday). Price is \$15 each or \$25 a couple.

The program will be presented by Lance Bussard on Archeology in Lipscomb County. Literature will be available on Archeology practices and laws, etc. The month of October is Archeology month in Texas, so join us for a great meal, good fellowship, and a great program!

REMINDER: If you haven't seen Amy Winton's exhibit, please plan on visiting soon. She will take down the exhibit on October 31st.

MUSEUM MUSINGS

Since we are in the middle of football season, the core team thought a little football history would be fun. The history of Follett Football was recalled in the April 2, 1976 issue of the Panther Spirit:

"The history of football for the Follett Panthers is the history of boys eager to win a game they all loved to play. Although the game of football originated slightly over a hundred years ago in the Eastern colleges of Harvard, Rutgers, and Princeton, the spotlight of football to reach Follett wasn't until 1922. It was introduced to the players and fans by Claybourne (Slim) Teter, who became the quarterback on that 1922 team.

The historical beginning of Follett High School foot-

ball was made against the Perryton Rangers in a game filled with a number of "firsts." This battle was also a memorable occasion for the Panther eleven for several reasons. It was the first game played by these eleven players, and it was the first time five of the team had even seen a game. The first score made by a Follett team was made on the first play of the game when the Rangers kicked off to the Panthers and Loy Sanders returned the kickoff for a touchdown. It was also the first loss for the Panthers.

Slim Teter recalled the team's joy at this first score that had come so easily for them, "It looked like a runaway" and it was Perryton who won the game 59 to 6. It took four more games before the Panthers scored another touchdown.

Slim Teter returned to Follett as a coach twenty years later and he avenged the Ranger defeat when his '41 Bi-district Championship team "skunked" the much larger Perryton School 19 to 0."

The Panthers continue making history today with thrilling games to keep both the players and the fans enjoying the Texas tradition of "Friday Night Lights." Oh, the first Panther game under the lights was in the thirties when they played Vici.

Enjoy this weeks game!!

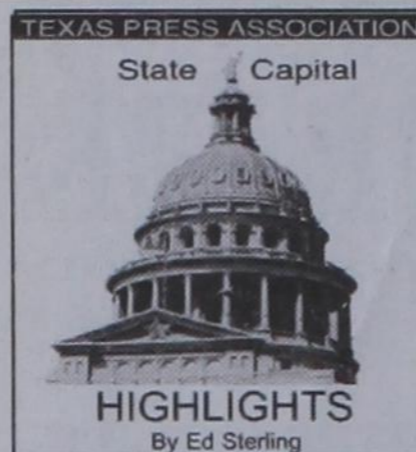

STATE CAPITAL HIGHLIGHTS



by Ed Sterling

'Occupy Wall Street' type demonstration emerges in Austin

AUSTIN — A crowd of Texans gathered peacefully outside of Austin city hall beginning on Oct. 5 to launch a multi-day, non-partisan public demonstration titled "Occupy Austin."

Sign-waving and banner-carrying people and speakers expressed their views on such topics as government bailouts, home foreclosures, lack of job opportunities, corporate greed, hard-to-repay loans and general economic gloom.

Similar events emerged in other cities across the nation, inspired by the world media attention-grabbing "Occupy Wall Street" gathering that began in New York, N.Y. on Constitution Day, Sept. 17.

The Austin crowd, swelling to more than 1,000 at times, generated a carnival-like atmosphere with cautious police on scene. Many participants identified themselves as "The 99%" — meaning those who would not be classified as in the top 1 percent of Americans, by wealth. By the third day of Occupy Austin, and with long-awaited rain falling intermittently, the number of demonstrators ebbed and flowed, sometimes shrinking to fewer than 200. But on the morning of Oct. 10, the Columbus Day holiday, a crowd had assembled again at the city hall plaza.

Austin police closely monitored the demonstration, prepared to enforce the city's ordinance that prohibits the use of a public area to carry on cooking activities, dig, store personal belongings, make a camp fire or use a tent, other shelter or vehicle for a living accommodation.

EPA proposes looser air rule

The U.S. Environmental Protection Agency on Oct. 6 proposed a tweak to its Cross State Air Pollution Rule that would allow Texas to emit more smoke than originally approved from its coal-fired power plants.

Gov. Perry issued a statement following the EPA's announcement, saying, "The changes proposed today by the EPA prove there are undeniable flaws with the CSAPR rule that would cause job losses and higher energy costs with no definite environmental benefit to Texas. The EPA added Texas in the 11th hour, circumventing the ap-

propriate comment period for this rule without regard to the harm it would cause to Texas families and employers. We will continue to fight the job killing mandates passed down by this administration and the unelected bureaucrats at the EPA."

The Dallas-based power company Luminant called the EPA proposal "a step forward" but said the proposed revisions would have to undergo an analysis.

Meanwhile, Attorney General Greg Abbott reiterated his and the governor's position that the CSAPR regulations "threaten job losses for hardworking Texans undermine electric reliability for Texas families." But Abbott went further, asserting, "making minor technical corrections cannot make these regulations lawful." Abbott's office said plans are to continue the state's legal challenge to the federal clean air rules.

Personnel changes at agencies

Deirdre Delisi on Oct. 6 resigned as chair of the five-member Texas Transportation Commission, the agency that oversees the statewide activities of the Texas Department of Transportation. Gov. Rick Perry appointed Delisi chair in April 2008. Her term was to expire in February 2013.

Gov. Perry on Oct. 7 promoted Texas Transportation Commission member Ted Houghton to the chairmanship, replacing Delisi.

Houghton was appointed to the Commission in 2003 by Perry and reappointed in 2009. The El Paso native is self-employed in the financial services industry and he is the first resident of El Paso to serve on the Com-

mission. In late September, the Texas Transportation Commission selected former Texas Secretary of State Phil Wilson as executive director of the Texas Department of Transportation, effective Oct. 17.

Wilson, currently a high level executive for the power company Luminant, also has chaired the Governor's Competitiveness Council and served on Gov. Perry's staff. Wilson succeeds Amadeo Saenz as chief executive of the 12,000-employee agency. Saenz, who had held the post since 2007, retired at the end of August after 33 years with TxDOT.

Wildfire assistance made available

Victims of wildfires may apply for disaster unemployment assistance with the Texas Workforce Commission as a result of an expansion of the Presidential Disaster Declaration, FEMA 4029, the agency announced recently.

Assistance now is to include workers who lost their jobs and self-employed individuals who have been unable to work due to wildfires in Anderson, Caldwell, Fayette, Henderson, Hill and Rusk counties. Similar unemployment assistance previously was approved for Bastrop, Cass, Colorado, Gregg, Grimes, Harrison, Houston, Leon, Marion, Montgomery, Smith, Travis, Upshur, Walker, Waller and Williamson counties.

To apply for assistance the toll-free number to call is 800-939-6631 and the website is ui.texasworkforce.org.

Seliger Plans Town Hall Meetings

State Senator Kel Seliger continues his tour through the counties of Senate District 31, meeting with the citizens of the Panhandle, South Plains, and Permian Basin to discuss the recently completed regular and called sessions of the 82nd Legislative Session.

Over the coming weeks, Senator Seliger will solicit feedback from the constituents on issues of importance to their communities. "The input and ideas I receive from these meetings help me to effectively advocate for my constituents in the Texas Senate," said Seliger.

Below is a list of upcoming stops on Senator Seliger's town hall meeting schedule. Please note the addition of town hall meetings not previously announced for October and November.

Wednesday, October 19, 2011: 4:30 - 5:30 pm - Ector County Town Hall Meeting, Location: UTPB, Science and Technology Building, 4901 E. University Boulevard, Odessa

Tuesday, October 25, 2011: 8:30 - 9:30 am - Hutchinson County Town Hall Meeting, Location: Borger City Hall, 600 North Main, Borger; **11:00 am - 12:00 pm - Hansford County Town Hall Meeting,** Location: O'Loughlin Center, 502 South Brandt, Spearman

Wednesday, November 2, 2011: 10:00 - 11:00 am - Oldham County Town Hall Meeting, Location: Oldham County Courthouse, 105 South Main Street, Vega; 1:00 - 2:00 pm - Hartley

County Town Hall Meeting, Location: Hartley County Courthouse, 900 Main Street, Channing

Wolf Creek Heritage Museum

Museum Hours: Monday thru Friday 10 a.m. to 4 p.m., Special hours upon request.

Museum Information: 13310 Hwy 305, PO Box 5, Lipscomb TX 79056; telephone: 806-852-2123; e m a i l : wolfcrk@amaonline.com; website: www.wolfcreekheritagemuseum.org

The Hansford County Reporter-Statesman is liable for errors and omissions in advertisements only when the newspaper fails to correct errors from the original layout and marked by the advertiser on a proof returned within the established time before publication. Liability of the newspaper for an alleged error in copy or publication shall not exceed the cost of the space occupied by the error.

Please report any errors in published advertisements immediately. Credit will be allowed for the first insertion only.

Notice of errors must be received in time for correction before the second insertion, or within three days of publication, or no claim for credit will be honored.

WORLD WARS

- ACROSS**
- Peter in Russian
 - Actress Thompson
 - UPS competitor
 - Light-weight hat for protection from sun
 - Will Ferrell's 2003 Christmas character
 - Aka Little Mermaid
 - In the least bit
 - One of a pair for biathlon competitor
 - Nincompoop
 - *Axis opposition
 - *Third
 - Male or female, e.g.
 - *FDR's third was dominated by WWII
 - Popular locale in Ireland
 - Generic dog name
 - Male name of old Swedish origin
 - *Aid and
 - Syrian neighbor
 - PDA pens
 - contendere
 - Substitute for currency
 - Homer's "Iliad," e.g.
 - Dance named after horse's gallop
 - "Wilhelm"
 - school
 - Infamous war camp
 - A person, place or thing
 - She played Laurie
- DOWN**
- Parent organization
 - Smidgen
 - October birthstone
 - One who "it like it is"
 - Type of baseball pitcher
 - More is
 - Mountain animal
 - Aflame
 - Relating to urine
 - Hyperbolic sine
 - Put it to paper?
 - and the Family

- Partridge**
- *Germany, formed by Soviets after WWII
 - Uno or one more
 - *FDR/Churchill/Stalin conference site
 - *Big, howitzer used by Germans in WWI
 - Undersized
 - *Japan's target, 12/7/41
 - *Rolls armored car
 - Blood vessel
 - Often hailed
 - Like days gone by
 - Famously extinct bird
 - Ostrich-like bird
 - Summertime pests
- Stone**
- Bad blood
 - Highway departures
 - Energy or work unit
 - Heavy downpour
 - Stabs of pain
 - *Lusitania's destroyer
 - "Twilight" protagonist
 - tape
 - Editor's mark for "let it stand"
 - As opposed to written

These games are brought to you by the Hansford County Reporter-Statesman

- Lewis Carroll's character
- *Capital of unoccupied France
- Saw or awl, e.g.
- 1,000 grams
- D'Artagnan's hat decoration
- Saffron-flavored rice dish
- Gangster's pistol
- Limited in scope
- Pasta complement
- Fur shawl
- Equal to 4th and 1
- Lowest female singing voice
- Hindu Mr.
- Robert Louis Stevenson's evil character
- Passed with flying colors
- Melancholy
- Bovine sound
- *He always seems to be pointing
- Half the width of an em. pl.

CROSSWORD

1	2	3	4	5	6	7	8	9	10	11	12
13											
14											
15											
16											
17											
18											
19											
20											
21											
22											
23											
24											
25											
26											
27											
28											
29											
30											
31											
32											
33											
34											
35											
36											
37											
38											
39											
40											
41											
42											
43											
44											
45											
46											
47											
48											
49											
50											
51											
52											
53											
54											
55											
56											
57											
58											
59											
60											
61											
62											
63											
64											
65											
66											
67											
68											
69											
70											
71											
72											
73											

VolunteerMatch.org
Where volunteering begins.

The Hansford County Reporter-Statesman
Mailing Address - 213 Main Street • Spearman TX 79081
Physical Address - 310 Barkley Street • Spearman TX 79081
Phone - (806) 659-3434 • Fax - (806) 398-9080
www.spearmanreporter.com • reporter@spearmanreporter.com
Mon.-Thurs. 9 a.m.-12 p.m., Mon.-Wed. & 1-5 p.m.
Closed Thurs. afternoon and all day Fri., Sat. & Sun.

Subscription Rates
In Hansford County - \$30.00 • Out of County - \$40.00
E-Mail Subscription - \$35.00

The Hansford County Reporter-Statesman (USPS 529660) is published weekly in Spearman, TX. Periodical postage paid in Spearman, TX. **POSTMASTER:** Send address changes to: The Hansford County Reporter-Statesman, 213 Main Street, Spearman, TX 79081.

Publication Policy
The deadline to submit news and advertising to The Hansford County Reporter-Statesman is Monday at 5 p.m. Items submitted after the deadline will be published at a later date, as time and space permit. Publication of all items is at the discretion of the editor.

Advertising
Open Display rates are \$4.00 per column inch. Classified Ads are \$7 for the first 20 words and 15¢ per word for each additional word. (Additional charge for boxed classifieds.) There is a \$1 charge per week if billed.

Member of
Gruver Chamber of Commerce
Spearman Chamber of Commerce
Texas Press Association and Panhandle Press Association

Happy Birthday!

October 13
Birthday - Hunter Novak, Andrea Mires, David Grotegut, Carrie Close, Burnell Kjos, Mrs. Albert Hahn, Sonny Parker, Joel Shields
Anniversary - M/M Jon Jarvis, M/M Don Evans

October 14
Birthday - Jerry Hunt, Jennifer Morris, Jeanne Swink, Crockett Tidwell, Kristi Pearson, Roy Lynn Garrard, Jesse Lyn Cowan, Jimmy Snider, Melinda Davis, Michelle Graham Foster, Kyla Nelson Sell, Bert Sheppard, Eddie Whitefield, Gilbert Salgado, Anthony Bravo, Jim Brown, Sue White, Monty George, Charline Laxson, Carlos Trejo, Adrienne Simpson, Bert Sheppard
Anniversary - M/M Bert Wofford

October 15
Birthday - Jess Wood, Jeffrey Miller, David Martin, Billy Martin, Verna Lee Shirley, Brandi Schneider, Chris Hornsby, Ann Martin, Martha Donahue, Anne Marie Pearson, Bonnie Woolan, Randy Janzen, Joe Garcia III, Allen Varnon, Betsy Holt, Irene Baker, Steve Krug, Sarah Snider
Anniversary - M/M Odell Genn, M/M Lee Nichols, M/M Mike Stedje, M/M David Miner, M/M Tim Fletcher, Paige & Bret Burgin

October 16
Birthday - Buster Davis, Troy Miller, Tammy Benton, Virginia Fowler, Sammy Graham, Lola Newcomb, Joey Avila, Landree Woodward, Julie Payne, Meghan Stork

October 17
Birthday - George B. Odom, Jackie Smith, Brad Beedy, Jeff Beedy, Carol Short, Erica Garrison, Misha Davis, Joe Paul, Oscar Ortiz, Carolyn McLeod, Jacob Burch, Sandra Soto, Hugo Villa Jr., Joyce Sparks, Debbie Jacops, Regina Vernon, John Crawford
Anniversary - Sharon & David Swan

October 18
Birthday - Taos Weldon, Don Knox, Wilson McClellan, Jeff Hutchison, Angelica Arjona, Floyd Dean Gatlin, Chris Williamson, Elaine Swan, David Parker,

Our Sympathy

JAMES LORENZO (JL) PIERCE

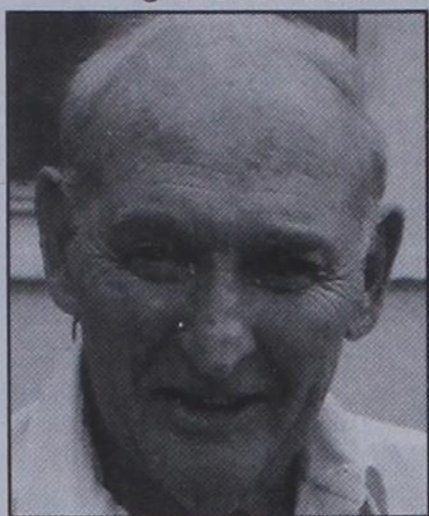

his beloved daughter, Jammie Dean Pierce, preceded him in death.

In Pampa, Texas, his youngest daughter, Rosa Pierce Roberts, and his grandchildren, Jessie Renae Roberts, Samuel AJ Pierce-Roberts, and Brandy Roberts (Antonio), and his great grandchildren, Destiny, Adrian, and Natalie, cared for J.L. His youngest son, James Tylan Pierce (Mendy), and grandchildren, Whitney, Garrett, and Dakota, lived close by in McLean, Texas and assisted with his care. J.L.'s oldest son, Lynn Diaz (L.D.), the family genealogist, lives in Gage, OK. His eldest daughter, Karon Pierce Hardy and his cherished son in law, Ulysses Quincy Hardy, live in Virginia as well as his first grandchild, Shameka Nicole Hardy of Hampton. His eldest grandson, Derek Quincy Hardy, lives in Bayamon, Puerto Rico with his wife, Danae Hernandez Rodriguez, and their newborn daughter, Dahlia Nicole Hardy Rodriguez. J.L. leaves behind a wonderful group of other relatives and friends.

On Thursday, October 13th, a viewing will be held from 9-11 a.m. at Boxwell Brothers in Spearman, Texas. Family and friends are invited to gather for lunch from 11 a.m. to 1 p.m. at the Union Church in Spearman. A graveside service will be performed at the Hansford County Cemetery at 1:30 p.m. with Pastor Blossom Matthews, First United Methodist Church, Pampa, officiating. In lieu of flowers, the family requests donations to Pampa Meals on Wheels, Box 939, Pampa, Texas 79066 or the charity of your choice.

LUCILLE MCCLELLAN CAGLE



BAYTOWN, TX - Lucille McClellan Cagle, 88, left her earthly body and was welcomed into Heaven by her husband, parents, brothers, sister, and other family members on Thursday, October 6, 2011. Visitation will be Monday, October 10 at 1 p.m. followed by services at 2 p.m. Both will be held at St. Mark's United Methodist Church. Rev. Linda Tolon and Rev. Mike Proctor will officiate.

She was born October 8, 1922, in Gruver, Texas, where she grew up on a farm. Some of her favorite artwork depicts the windmills that were a common sight on farms throughout the Texas Panhandle when she was growing up.

After graduating from high school, she went on to Texas Tech University where she received a bachelor's degree in Home Economics/Nutrition. She taught home economics in the Gruver schools and also worked as head dietician at an Amarillo hospital prior to meeting and marrying the love of her life, John Ellis Cagle. She was devoted to being a wife, homemaker, mother and later a grandmother. While her children were in junior high and high school, she received her master's degree in education from West Texas State University.

Lucille was very creative—she loved to sew, cook, decorate her home and create new craft projects with many of her friends. A member of Cedar Bayou Grace United Methodist Church since moving to Baytown in 1967, she sang in the chancel choir, was active in United Methodist Women activities as well as Sunday School.

She was a lifetime member of Beta Sigma Phi Sorority and served as volunteer for Odyssey Hospice for about 10 years. Lucille also enjoyed playing games with friends—dominoes, cards, etc.—and she loved to win.

Her love of traveling prompted her and John to get a motor home and join the "Gadabouts" travel group where they made lifetime friends and enjoyed many trips over the years. After John passed away in 1988, Lucille continued to travel as a single with the "Gadabouts" until 2003. She also made several trips with the Lee College Sr. Citizens.

She was preceded in death by her parents, Dave and Devona McClellan; brothers, Randolph McClellan, Herbert McClellan and Ralph McClellan; one sister, Ruth McClellan Landon; and her husband, John Cagle.

She is survived by a daughter, Jonna Cagle-Page and a son and daughter-in-law, Richard and Cheryl Cagle, and two grandchildren, Holly Cagle and Kenneth (K.P.) John Page, all of Baytown.

The family would like to thank the many treasured friends for their love, prayers and support offered throughout Lucille's life, especially over the past five years. They would also like to thank all the caring members of both Cedar Bayou Grace United Methodist Church and St. Mark's United Methodist Church for all the visits to Lucille, the loving cards and gifts, their prayers and for providing communion to Lucille at St. James House. Also, thanks to the wonderful staff of Odyssey Hospice, St. James House and Green Acres Nursing Home for the care they gave our mother.

Funeral services were held on Monday, October 10, 2011 at 2 p.m. at St. Mark's United Methodist Church in Baytown.

SARA DOSSETT

SPEARMAN - Sara Dossett, 96, went to join her Lord and Savior on October 10, 2011, following a brief illness.

Services will be held on Friday, October 14, 2011 at 11 a.m. at the First Christian Church of Spearman, followed by interment at Hansford Cemetery. Arrangements are under the direction of Boxwell Brothers Funeral Home.



Sara was born on December 19, 1914 on her parents' ranch near Beyeros, NM, the 6th of 14 children. The nearest school being Clayton, over 60 miles distance, her mother and siblings lived in Clayton during the school years.

When the wife of a neighboring rancher fell ill, Sara was sent to help with the children and to household chores. There she met and fell in love with a ranch hand, Larence T. Dossett. They married on October 15, 1932 in Las Vegas, NM, and soon thereafter moved to the Spearman area. Sara and Larence were happily married for 58 years until Larence's death in October 1990.

Sara was a member of the First Christian Church of Spearman from the early 1930's until her death. Her interests included reading, sewing, cooking (devilled eggs being a favorite at potluck dinners), gardening, and travel. She loved watching most sports on television. Friends and family knew not to call or visit during a Dallas Cowboy game. She listened to all Lynx basketball and football games when they were aired on the local radio station. She was a member of the Home Demonstration Club from the 1940's until it disbanded in the late 1950's, and volunteered at the Thrift shop from its founding until her recent illness. She worked in the Spearman School Cafeteria for over 20 years.

She is survived by her three children, Bernard (Theresa) Dossett of Amarillo, Diane Carter of Lubbock, and Buddy (Becky) Dossett of San Benito; 9 grandchildren; 11 great-grandchildren; and 9 great-great grandchildren. She is also survived by a sister, Eleanor Elemand of Dumas; a sister-in-law, Caro Lee Frantz of Spearman; and numerous nieces and nephews.

In lieu of flowers, please direct contributions to the Hansford County Library, 122 Main Street, Spearman TX 79081.

285+ Channels
160+ HD Channels
Packages Start At
\$29.99 Mo.
FREE WHOLE-HOME UPGRADE
FREE FOR 3 Months
On qualifying packages

DIRECTV
 Direct Sat TV
1-800-360-1395
 Local Installers!

HBO SHOWTIME starz CINEMAX

dish NETWORK
 AUTHORIZED RETAILER

BLACKBUSTER MOVIE PASS
 get access to over 100,000 titles including new release movies (up to 12 months, with qualifying packages)

\$19.99
 a month for 12 mo. (Reg. price \$24.99/mo.)

FREE **HBO CINEMAX starz** **FREE**
 20 Movie Channels for 3 mos. 2 Room HD DVR Upgrade (HD DVR + 1 SD DVR) (Dish DVR service fee applies)

1-800-336-7043 **WWW.INFINITYDISH.COM**

BLADDER CANCER EXPERIENCE COUNT'S
 Lawyers with more than 100 years combined expertise.

ACTOS is a drug used to help reduce resistance to insulin in people with Type 2 Diabetes. Now, an FDA report warns that prolonged use of Actos could lead to serious complications including an elevated risk of bladder cancer, congestive heart failure and liver failure. If you or someone you love has taken this drug and has been harmed, contact us today for professional insight.

Ryan A. Krebs, M.D., J.D.
 Doctor-Lawyer in Full-time Law Practice
 Richard A. Dodd, L.C.
 Timothy R. Cappolino, P.C.
 Board Certified Personal Injury Trial Law and Civil Trial Law by the Texas Board of Legal Specialization
 NO FEE FOR FIRST VISITATION
 CAMERON, TEXAS

1-800-460-0606
www.DefectiveDrugsLaw.com

Say "Good-Bye"
 to aches, pains, stress & unwanted pounds

Melt it all away in your very own Sauna!

- Cozy warmth 1, 2 or 3 person Saunas
- Free Shipping
- Simple Setup
- Low Sale Prices

Call Now... 800-950-2210

Urgent news for DIABETICS with BLADDER CANCER

The diabetes drug, ACTOS, has been linked to an increased risk of bladder cancer. If you or a loved one has been diagnosed with bladder cancer after taking ACTOS, ACTOplus met., ACTOplus MET-XR or ductact., call us now at 1-800-THE-EAGLE about monetary compensation. No fees or costs until your case settles. We practice law only in Arizona, but associate with lawyers throughout the U.S.

GOLDBERG & OSBORNE
1-800-THE-EAGLE
(1-800-843-3245)
www.1800theeagle.com

Urgent news for DIABETICS with BLADDER CANCER

The diabetes drug, ACTOS, has been linked to an increased risk of bladder cancer. If you or a loved one has been diagnosed with bladder cancer after taking ACTOS, ACTOplus met., ACTOplus MET-XR or ductact., call us now at 1-800-THE-EAGLE about monetary compensation. No fees or costs until your case settles. We practice law only in Arizona, but associate with lawyers throughout the U.S.

GOLDBERG & OSBORNE
1-800-THE-EAGLE
(1-800-843-3245)
www.1800theeagle.com

Replenish the seed of faith through . . . DAILY BIBLE READING, PRAYER & REGULAR CHURCH ATTENDANCE

- Spearman**
- Apostolic Faith Church**
 822 S. Drexler • 659-2870
 Sunday School: 10 a.m.
 Worship Service: 11 a.m.
 Sun. Eve: 6 p.m.
 Wed. Prayer Mtg: 7 p.m.
 Pastor - Jack Cornell
 - First Assembly of God**
 401 N. Bernice • 659-2295
 Sunday School: 9:30 a.m.
 Worship: 10:40 a.m.
 Evening Worship: 6 p.m.
 Wed. Worship: 7 p.m.
 Wed. Youth: 7 p.m.
 Pastor - Brad Smith
 - First Christian Church**
 (Disciples of Christ)
 29 S. Bernice • 659-2036
 Sunday School: 9:45 a.m.
 Worship: 10:50 a.m.
 Minister -
 - First Baptist Church**
 123 N. Bernice • 659-5557
 Sunday School: 9:45 a.m.
 Worship: 11 a.m.
 Evening Worship: 7 p.m.
 Men's Bible Study - Wed., 7 a.m.
 Children's Choir - Wed., 6 p.m.
 Adult Choir - Wed., 7 p.m.
 Wed. Bible Study: 7 p.m.
 Pastor - Jim Medley
 - Church of Christ**
 121 S. Haney • 659-3244
 Sunday Bible Class: 9:45 a.m.
 Worship: 10:30 a.m.
 Evening Worship: 6 p.m.
 Bible Study Wed.: 7:30 p.m.
- Sacred Heart Catholic Church**
 901 Roland • 659-2166
 Sat. Night Mass: 5:30 p.m.
 Sun. Mass: 9 a.m. - English
 Sun. Mass: 11:30 a.m. - Spanish
 Rev. Gregory Bunyan
- First United Methodist**
 407 S. Haney • 659-5503
 Sunday School: 9:45 a.m.
 Worship: 8:30 & 11 a.m.
 Jr. High Youth: 5 p.m. Sunday
 High School: 6 p.m. Sunday
 Kids Club: 3 p.m. Wed.
 Pastor - Toni Bailey
- Grace Presbyterian Church**
 (Worships with Faith Lutheran Church)
 1101 Bernice • 659-2033
Faith Lutheran Church (ELCA)
 1101 Bernice • 659-2252
 Sunday School: 9:45 a.m.
 Worship: 11 a.m.
 (Worships with Grace Presbyterian Church)
 Pastor - Cecil Biggers, PLM
- Union Church**
 31 S. Endicott • 659-2644
 Sunday School: 10:00 a.m.
 Worship & Kid's Church: 11:00 a.m.
 Wednesday Evening Worship and Bible Study Service: 7 p.m. Wed.
 Pastor - Steve Hinshaw
 www.unionchurchonline.org
- Fellowship Baptist**
 1102 S. Archer • 659-2783
 Sunday School: 10 a.m.
 Worship: 11 a.m.
 Sun. Evening Worship: 6 p.m.
 Sun. Evening Spanish Worship: 7 p.m.
 Youth/Adult Service: 7:30 Wed.
 Pastor - Philip Hudson
- Primera Mision Bautista**
 502 E. 7th • 659-3591
 Sunday School: 9:45 a.m.
 Worship: 11 a.m.
 Evening: 6 p.m.
 Wed. Prayer Meeting: 7 p.m.
 Thurs. Visitation: 7 p.m.
 Pastor Joe Garcia Jr.
- El Aposento Alto U.P.C.I.**
 1105 S. Roland
 Domingos: Escuela-Dominical - 10 a.m.
 Culto Evangelistico - 7 p.m.
 Jueves: Oracion - 8 p.m.
 Mier. Estudio Biblico - 7 p.m.
 Pastor - A.G. Martell
 (806) 659-2153
- Gruver United Methodist**
 Broadway & Garrett
 733-2651
 Sunday School: 9:45 a.m.
 Worship: 8:30 & 10:50 a.m.
 Eve. Worship & UMY: 6 p.m.
 Pastor - George Price
- Spanish Cristo Redentor Church**
 Hwy 15 806-659-2166
 Gruver, TX
 Sun. Mass: 1:30 p.m. - Spanish
 Rev. Gregory Bunyan
- Oslo**
- Oslo Lutheran Church (ELCA)**
 6 Miles West & 12 Miles
 North of Gruver
 339-7646
 Sunday School: 9:45 a.m.
 Worship: 11 a.m.
 Pastor - Arlen Lloyd
- Gruver**
- First Baptist Church**
 402 E. Broadway • 733-2411
 Sunday School: 9:45 a.m.
 Worship: 10:50 a.m.
 Disciple Training: 8 p.m. Sunday
 Prayer Meeting: 7:30 p.m. Wednesday
 Pastor - Scott Curry
- Church of Christ**
 209 King • 733-2760
 Sunday School: 9:30 a.m.
 Worship: 10:20 a.m.
 Evening Worship: 6 p.m.
 Wed. Worship: 7:00 p.m.
 Minister - Gaylord Cook
- First Christian Church**
 510 King • 733-2960
 Sunday School: 10:00 a.m.
 Sunday Worship: 11 a.m.
 Youth: 7:30, Sunday
 Adult Bible Study: 7:30, Sun.
 Wed. Bible Study: 8:00 p.m.
 Pastor - Gary Gumly
- Morse**
- Morse Baptist Church**
 733-2757
 Pastor - Gary Stevens
- Waka**
- Church of Christ**
 300 Rogers Ave.
 202-7126
 Sunday School - 9:30 a.m.
 Sunday Worship: 10:30 a.m. & 6 p.m.
 Wednesday Bible Study: 7 p.m.
 Preacher - Ed Jenkins

He has showed you, O man, what is good. And what does the LORD require of you? To act justly and to love mercy and to walk humbly with your God. Micah 6:8

This feature is made possible through the sponsorship of these civic minded businesses:

<p>Deakin ELECTRIC OILFIELD • RESIDENTIAL • COMMERCIAL 321 S. MAIN • SPEARMAN 1-800-999-1506 Chris Deakin (806) 659-5016 President</p>	<p>Bartlett's Lumber & Hardware 105 W. Broadway • Gruver, TX (806) 733-2404</p>	<p>BERRY CLEANERS Ann & Vernon Pipkin - Owners Phone 659-3122 • P.O. Box 1017 207 Main St. • Spearman, TX</p>	<p>Morse Implement & Auto Supply "Join us in church" Tom Dortch 733-2668 Box 89 • Morse, TX 79062</p>
<p>PRAIRIE MOTORS INC. Hwy. 207 South • P.O. Box 430 Spearman, TX 79081 • (806) 659-2541 www.prairiemotors.com</p>	<p>MurMur's Cafe 100 Roland St Spearman, TX. 659-3580</p>	<p>Hansford County Reporter-Statesman "Proudly Serving Hansford County Since 1907" (806) 659-3434 310 Barkley • Spearman, TX</p>	<p>INTERSTATE BANK, ssb www.interstatebank.net 322 Main • P.O. Box 146 Spearman, TX • 659-2559</p>

FYI

FOR YOUR INFORMATION

Medical Fund Established At FNB for Dynell Moore

Shawn and Dynell Moore, children of Johnny and Brenda Vera and Terry Moore of Spearman, have recently relocated their family to the Dallas-Fort Worth area. In March, Dynell was diagnosed with stomach cancer. She will be receiving treatments at MD Anderson in Houston and Baylor Medical Center in Fort Worth. After the birth of their second child, three tumors were discovered, two of which contained malignant cells. The tumors were safely removed at Mary Washington Hospital in Fredericksburg, VA. At that time, Dynell began oral oncology treatment to keep the cancer from spreading. The Moore's made the decision after consulting with their physician to continue an aggressive treatment program at MD Anderson Cancer Center in Houston as well as their sister facility in Fort Worth. There has been a Medical Fund established for the Moore family at First National Bank in Spearman to aid in treatment expenses. The Moore's feel extremely blessed with the early diagnoses of Dynell's condition and the support they have received from family and friends.

Bouquet Designs

Hansford County Library is selling raffle tickets for hand-painted tables, painted by Linda Combs. First place is a full-sized dining room table with a leaf. Second place is a side table or occasional table. Tickets are \$5 per ticket or 5 tickets for \$20. These tables are truly beautiful. All proceeds will benefit the library to help make up for lost Thrift Shop income. Tickets will be sold through Monday, November 14, 2011.

Spearman Booster Club

If you would like to become a member of the Spearman Booster Club please contact any club member. This money helps the Spearman Booster club award scholarships to many athletes each year. Please call Kellye Buchanan 330-0364 or 659-5102 or mail membership to P.O. Box 343 Spearman.

Greyhound Grand

Please support the Greyhound Booster Club and buy a square to win \$1000. Squares are numbered 1-100 and the \$ value is the number of the square. The person whose number is drawn will win \$1000. The drawing will take place November 4th at the last home football game. To buy a square, see John Haynes at Bort Agency or purchase a square at the home football games.

EMT Basic Class Begins October 10th

EMT-BASIC classes will be held in Gruver starting October 10th. Scholarships will be available through The City of Gruver and The City of Spearman. Please contact Janet Williams at 806-570-4284 for more information.

Hansford County Health Fair October 13

Mark your calendar, Hansford County Hospital Community Health Fair October 13, 2011 from 7am- 1pm. Flu shots, reduced price for men and women lab screening and many health related vendors. If your business would like to donate a door prize, please contact Jackie Nelson 806-659-5841 or bring by the hospital.

Hansford Happenings 4-H Smoked Meat Sale

4-H members across Hansford County (Spearman, Gruver & Morse) are selling smoked meats for their annual fund raising efforts. Products available include smoked & spiral hams, turkey, peppered turkey breasts, smoked or peppered bacon, beef or chicken fajitas, chicken tenders, tamales, pork patties, pork chub, sausage links, pecan cobbler, pulled pork bbq, little porkies Wraps, sausage gravy, Hunters Package (pancake mix, canadian bacon, peppered pork loin & jalapeno cheese summer sausage and pumpkin roll. We would like to thank you in advance for helping raise funds to support projects, activities, contest registration, trips and events for the year. Orders must be received by October 18th, with a delivery date before Thanksgiving. Please contact a 4-H member or call the County Extension Office 659-4130 or 733-2901, fax 659-4133 to place your order. If email would be easier hansford-tx@tamu.edu.

Spearman Food Bank 1st Thursday

If you would like to help the Spearman Food Bank, they need help unloading the truck at 11:30 each 1st Thursday of each month. Contact Cecil Biggers for more information.

Hansford Co. Library Thrift Shop Accepting Donations

The Hansford County Library Thrift Shop is again accepting donations of quality items. You may ask for the key to the Thrift Shop at the library desk during regular operating hours (9:30 a.m.-5 p.m., Monday-Friday). The Thrift Shop will reopen soon!

Spearman Boys Basketball Coffee Mug and Coaster Fundraiser

The Spearman Boys Basketball team is selling Coffee Mugs and Coasters as a fund raiser. Forms are available at the high school and junior high offices, and may be returned there as well. This sale will end Nov. 30th! Purchase your Lynx and Lynette Coffee Mug and Coasters Today! Great Christmas Gifts! Contact Coach White at the High School if you have any questions. Coffee Mug \$9, Travel Mug \$10, Coasters (4 per set) \$12, Trivet \$8.

Spearman 4-H Club Meeting October 10

Spearman 4-H Club will meet on Monday, October 10 at 7 p.m. at the Spearman County Barn. The program will be on Animal Health Care for your pets (dogs & cats) and 4-H project animals (includes preventive health care, recognizing illness, grooming, etc), presented by Dr. Kristina Levis, DVM. Smoked meat orders and money due in the county extension office on October 18th. Don't forget this fund raiser is sponsored by Hansford County folks - Scot Stedje is area rep and Justin Armes is the company manager. So please help with this year's cost for contest, meetings and other project expenses with your order.

Home Extension Club Spaghett Lunch October 14

The Home Extension Clubs are holding a Spaghetti Luncheon on Friday, October 14 from 11:30 a.m. - 1:30 p.m. at the First Baptist Church (123 S. Bernice) Spearman. Tickets are \$8 and will be sold by members, or you can purchase tickets at the door. Take out orders will be available, but please call ahead to make arrangements. The meal includes spaghetti, salad, green beans, bread and sopapilla cheesecake. For more information, or to purchase tickets you can call Cheryl Sander at 330-0096. Thank you for helping support our clubs, so we can continue to educate our community.

Perryton Area Parkinson's Disease Support Group

The Perryton Area Parkinson's Disease Support Group will meet Friday, October 14, 2011 at the Perryton Mennonite Church, 2821 S. Ash. A lunch will be provided for the 12 noon meeting. Greg Odegaard from Spearman will share his experience of receiving a Deep Brain Stimulator. Anyone who has Parkinson's or has a family member with it, is welcome to attend. For more information, call Bev Burger at 435-3437 or 435-0579.

SHS Cheerleaders Sponsoring Pink Out

The SHS Cheerleaders are sponsoring a Pink Out on Friday, October 14 at the Abernathy Football game. We would like everyone to wear pink to the pep rally and game. We are selling "Think Pink" t-shirts and the proceeds will be donated to Susan G Komen for the Cure Greater Amarillo. Order forms are due on Tuesday, October 11 at the high school office or to Cindy Ashmore or Sherry Johnson.

Alpha Mu Psi Chili Lunch October 18

Alpha Mu Psi is having a Chili Lunch at the Gruver Methodist Church Tuesday October 18th 11:30 to 2:30 to raise money for the coat drive. \$4 for students and \$6 for adults.

You're Invited to a Prayer Clinic

The Gruver United Methodist Church is hosting a Prayer Clinic on Saturday, October 22nd from 9 a.m.-3 p.m. Registration will begin at 8:30 a.m. Rev. Dr. Lewis Holland, retired United Methodist Pastor with a passion for prayer, will present the clinic. Lunch will be provided for those who pre-register by Wednesday, October 19th. The cost is \$5. Register with the Gruver Methodist Church, 506 E. Broadway, Gruver, 806-733-2651.

Words from Faith & Grace

by Cecil R. Biggers, Lutheran Lay Minister



In the eighteenth week of Pentecost, we learn of the things which are God's and how we have received the Word of God as we study Isaiah 45: 1-7, Psalm 96: 1-9, 1 Thessalonians 1: 1-10, and Matthew 22: 15-22.

Isaiah speaks to the People, "Thus says the Lord to his anointed, Cyrus..." God announces that he will work through a foreign king for the benefit of his people! Cyrus' armies were great, Israel was comparatively weak. God empowers Cyrus to become the most powerful ruler in what is now the Mid-East. Through God's prophet we learn that God is the God of the Dark Realities and the Powers working in this world as well as the God of our redemption. God says, "I am the Lord, and there is no other." Contemplate this.

The Psalmist sings, "O sing to the Lord a new song, sing to the Lord, all the earth. God is King! God is in control! All the earth, all creatures, all families of the peoples are to praise God. Consider that St. Francis of Assisi writing about animals and the glories of nature stated that the animals and the glories of nature praise God by their mere existence; if that is true, can we who are made in God's image, do any less than to praise Our Creator through our existence, our being, our lives?"

Paul, Silvanus and Timothy were the evangelists who brought God's Word to Thessalonica. Paul wrote, "because our message of the gospel came to you not in word only, but also in power and in the Holy Spirit with full conviction..." We cannot by our own power embrace the gospel, but only through the power of the Holy Spirit. Yet the Word of God must be brought to the ear of the people so that the Spirit can work. In this all Christians are called to be 'evangelists'. When we have met the Risen Lord we must share this experience and in this sharing both we and our hearers are enabled by the Holy Spirit.

Jesus is confronted by the disciples of the Pharisees and the Herodians who seek to trap Jesus as he is teaching in the temple. They flatter Jesus and then ask, "Tell us then, what do you think. Is it lawful to pay taxes to the Emperor, or not?" Jesus aware of their malice asked, "Show me the coin used for the tax." They brought Jesus a denarius and Jesus asked them, "Whose head is this, and whose title?" They answered, "The Emperor's". Jesus replied, "Give therefore to the Emperor the things that are the Emperor's, and to God the things that are God's." Consider that to the observant Jew it was unlawful to carry the likeness of a man claiming to be a God; yet, the Pharisee's carry the Roman coins into the temple. What do we learn from this? What belongs to God? Is part of that which belongs to God, ourselves; all that we are?

May the Holy Spirit open to you the gospel message that you may have abundant life and share it with others.

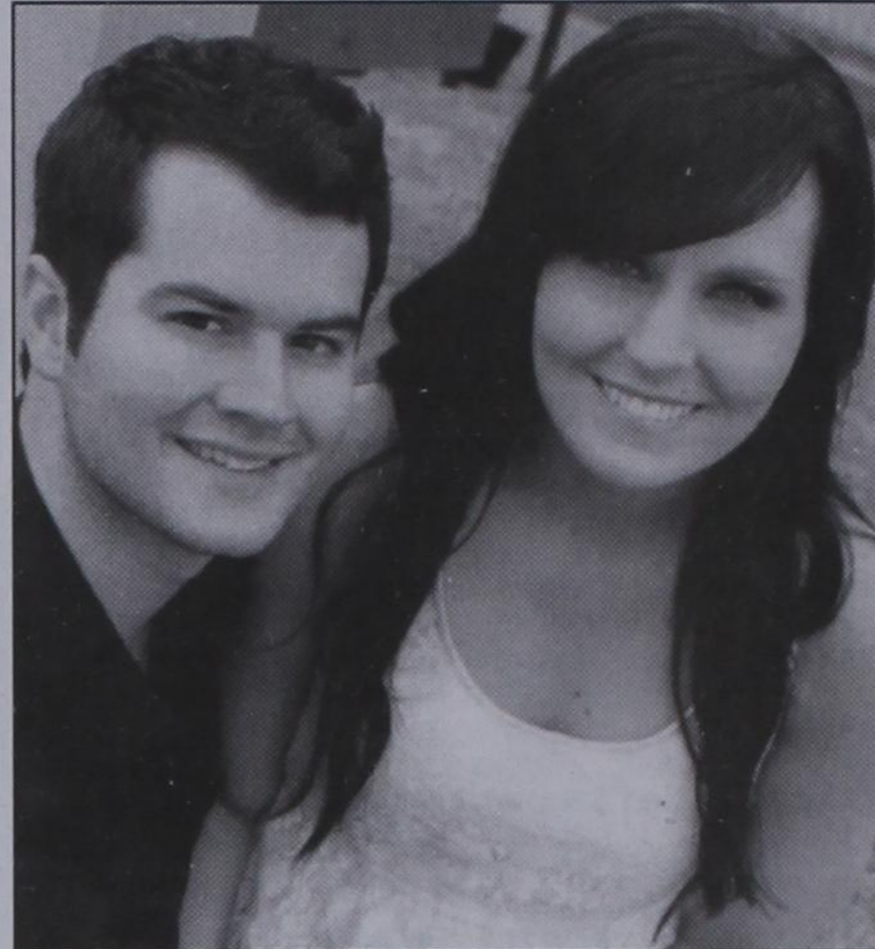

Engagement Announcement

Rhonda Riley Schneider of Austin, TX and Rogan & Stacey Oliver of Knoxville, TN would like to announce the engagement for their children, Amanda Nicole Schneider & Nicholas Rogan Oliver. Amanda is the granddaughter of Jo Riley Hadley of Gruver and the late Barton Riley.

The bride-to-be is a graduate of Gruver High School. Amanda is now a senior stylist at Dion's South, voted Nashville's top salon.

The groom-to-be graduated from Halls High School in Knoxville. Nick attended Middle Tennessee State University in Murfreesboro and graduated with a degree in Mass Communications. He is now account executive at WKRN, News Channel 2, in Nashville.

The wedding will take place in Knoxville at the Fountain City United Methodist Church on December 10, 2011.

MONUMENTS

Boxwell Brothers Funeral Home

519 Evans • Spearman
659-3802

Dear friends,
When you buy a monument from us we make sure it is exactly what you want at a price you can afford. If it is not right, we will make it right. And you will not have to search the countryside to find us. We are here when you have a need.
Sincerely,
Bob Boxwell

AVAILABLE NOW!

E-SUBSCRIPTION

to the
Hansford County
Reporter-Statesman

Delivered to your e-mail each
Thursday for only \$35/year.
Purchase online at
www.spearmanreporter.com
Call 806-659-3434 or e-mail reporter@spearmanreporter.com for details.

Maximum strength analgesic for temporary relief from:

- Back pain
- Muscle pain
- Arthritis pain
- Joint pain

Go Painlessly with THERA-GESIC.

Sergio's Auto Sales

We appreciate your support!

Sergio Vargas
120 W Kenneth Ave • Spearman TX 79081
(806) 659-9971 - day • (806) 330-0173 - night
Canyon Location Phone Number: (806) 231-8388

SERGIO'S AUTO SALES

SERGIO VARGAS

120 W. KENNETH AVE. SPEARMAN, TX 79081
806 659 9971 CEL. 806 330 0173

You are invited to a
Wedding Shower
honoring
Mr. & Mrs. Dib Kirk
Sunday, October 9, 2011
from 2:00 - 3:00 p.m. at the
home of Lyn & Joey Woolley
1021 Cotter Dr Spearman TX
Selections: Gordons Drug;
Bed, Bath & Beyond

THE BIG ONE!

Surprise Birthday Party

honoring
Sonny Windom
on his 80th Birthday
Sunday, October 23
2:00 to 5:00
Bar Z Winery
Canyon, Texas

VAGINAL MESH LAWSUIT

Serious Complications from Synthetic Mesh and Slings

Trans-vaginal mesh and bladder slings are synthetic medical devices used to treat pelvic organ prolapse (POP) and bladder incontinence. These products have a very high failure rate. Complications include: mesh erosion, leakage, infections, painful sexual intercourse, movement of organs and need for additional surgeries. If you have had a mesh or sling implanted and are having problems, contact our law firm to discuss your legal options. No Legal Fees or Expenses unless we make a recovery for you. * Also accepting Kugel Hernia Mesh Cases.

WILLIS LAW FIRM
HOUSTON, TEXAS
BOARD CERTIFIED
PERSONAL INJURY TRIAL LAWYER
TEXAS BOARD OF LEGAL SPECIALIZATION
DAVID P. WILLIS - ATTORNEY AT LAW
1-800-883-9858
CALL FOR A FREE CASE REVIEW

TRUCK DRIVERS WANTED THROUGHOUT TEXAS

HOME DAILY OR WEEKLY

Hiring Solo and Team Drivers in Dedicated, Intermodal, Oil Field, Tanker and Van (OTR, Regional) Divisions
Sign-on Bonus May Apply - Ask Your Recruiter!
Experienced Drivers and Recent Driving School Grads Welcome

Inexperienced? Take advantage of Schneider's Tuition Reimbursement program and get your CDL at a local driving school.

Apply at schneiderjobs.com/newjobs
Call 1-800-44-PRIDE for more information



* FAMILY REPRODUCIBLE

Use the helpful tips and crossword puzzle to continue fire-safety learning at home.

FIRE-SAFETY TIPS

- 1** Stay in the kitchen when frying, grilling, or broiling food.
- 2** Keep space heaters three feet from anything that can burn.
- 3** Turn space heaters off when you leave the room or go to bed.
- 4** Have your chimney and heating equipment inspected every year.
- 5** Blow out candles when you leave the room or go to sleep.
- 6** Keep matches and lighters up high in a locked cabinet.
- 7** Have smoke alarms on every level of your home, inside each bedroom, and outside each sleeping area. For the best protection, interconnect the alarms so that when one sounds, they all sound.

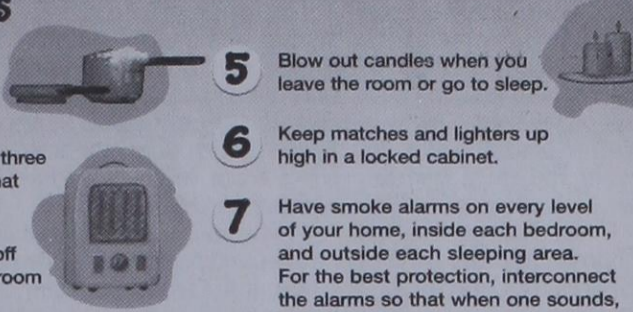

BROUGHT TO YOU BY THESE SPONSORS

Adobe Walls Gin, LP Spearman • 659-2574	Cates Men & Boys Spearman • 659-3426	Gary & Cathy Smith Spearman	Hansford County Floral Co. Spearman • 644-4000	James & Faye Cunningham Spearman	North Plains Electric Coop 806-435-5482 800-272-5482
Aeroflight Publications Gruver • 733-2483	Dreamers Spearman • 659-9907	Gigot Agri Products Spearman • 659-3121	Hansford County Hospital District Spearman • 659-2534	Jarvis Law Office, P.C. Spearman • 659-2554	Prairie Motors Spearman • 659-2541
AeroTan Gruver • 733-2483	El Vaquero Restaurant Gruver • 733-2407	Golden Spread Sales Co. Spearman • 659-3776	Hansford County Reporter-Statesman Spearman • 659-3434	J&S Signs & Engraving Spearman • 736-7020	Rocking F Boot & Saddle Shop Spearman • 659-3342
All Occasion Flowers Spearman • 659-5180	Equity Exchange Spearman • 659-2420	Gordon's Drug Spearman • 659-2141	Hansford County Vet Clinic Spearman • 659-2100	Kirk Insurance Agency Spearman • 659-2794	Sergio's Body Shop Spearman • 659-5217
B&B Sales Spearman • 659-2662	First State Bank Spearman • 659-5565 member FDIC	Gruver Ford Gruver • 733-2431	Hi-Plains Auto Supply, Inc. Spearman • 659-2506	Lowe's Marketplace Spearman • 659-2522	Speartex Grain Co. Spearman • 659-3711
Bartlett's Ace Hardware Gruver • 733-2404	Five Star Equipment Spearman • 659-3743	Gruver State Bank Member FDIC Gruver • 733-5061	Hoochy Poochy Parlor Borger • 273-2724	M&D Aerial, LLC Spearman • 806-202-2360	Sunray Co-Op Gruver Branch Gruver • 733-2481
Berry Cleaners Spearman • 659-3122	Frank Phillips College Allen Campus Perryton • 648-1450	H&H Credit Union Stinnett • 878-2452	Hungry Cowboy Spearman • 659-5151	Money's Perryton • 435-3945	Tong's Chinese Food Spearman • 644-2838
Bort Agency Gruver • 733-2404	Frontier Feedyard Spearman • 882-4251	H&H Water Well Spearman • 659-5577	Interstate Bank, sbb Spearman • 659-2559	Morse Implement Morse • 733-2668	Xcel Energy Responsible By Nature Perryton • 806.435.4052
Boxwell Brothers Funeral Home Spearman • 659-3802		Hansford County Feeders Gruver • 733-5025		MurMur's Cafe Spearman • 659-3580	

A SALUTE TO OUR FIRE-FIGHTERS

GRUVER VOLUNTEER FIRE DEPARTMENT

Fire Chief - Sam Gruver;
Members - Robert Bleivins, Benny McCullough, Autumn Gruver, Zack Christian, Todd Williams, Joe Morris, Chris Johnson, Cason Finley, Melinda McCullough, Daniel Harris, Lynn Boyd, Diane Boyd, Aaron Boyd, Caleb Shultz, Matt Johnson, Billy Kelly, Shane Goodson, Seth Clemmons

MORSE VOLUNTEER FIRE DEPARTMENT

Gary Urban, Joe Sanchez, Gene Gardener, Tom Dortch, Lonnie Clemmons, Seth

Go To: FirePreventionWeek.org



Protect Your Family From Fire

It's Fire Prevention Week
October 9-15, 2011

Clemmons, Vernon Gardener, Roney Clark, Emmitt Schmidt, Chuck Newcomb
And many others who just respond as needed

Burgin, Captain Bruce Stinson, Firefighter Buck Hughes, Firefighter Cesar Moreno, Firefighter 'Dink' Dorton, Firefighter Dwayne Comp, Captain Gary Garrett, Captain Jim Younger, Chief John Kunselman, Firefighter Mike Bates, Firefighter Rodney Howell, Second Assistant Chief Roger Close, Safety Officer Ron Antalek

NOTICE OF SPECIAL ELECTION (AVISO DE ELECCION ESPECIAL)

To the registered voters of the County of **Hansford**, Texas:

(a los votantes registrados del Condado de **Hansford**, Texas:

Notice is hereby given that the polling places listed below will be open from 7:00 a.m. to 7:00 p.m., November 8, 2011, for voting in a special Local Option Election to adopt or reject the legal sale of all alcoholic beverages including mixed beverages within the city limits of Spearman, Texas.

(Notifíquese, por las presente, que las casillas electorales citadas abajo se abrirán desde las 7:00 a.m. hasta las 7:00 p.m. el 8 de Noviembre de 2011 para votar en Elección de la Opcion Local para adoptar o rechazar la venta legal de todas bebidas alcoholicas incluyendo bebidas mixtas en los limite de la ciudad de Spearman, Texas.)

LOCATION(S) OF POLLING PLACES (DIRECCION(ES) DE LAS CASILLAS ELECTORALES)

Voting Precinct 1, 5 & 6 - City Hall, City of Spearman, 30 SW Court St., Spearman. (Oficina de la Ciudad de Spearman)

Early voting by personal appearance will be conducted each weekday at:
(La votación adelantada en persona se llevará a cabo de lunes a viernes en:)

Hansford County Courthouse

(location) (sitio)

between the hours of 8:00 a.m. and 5:00 p.m., beginning on **October 24, 2011** and ending on **November 4, 2011**.

(entre las 8:00 del a mañana y las 5:00 de la tarde emperzando el **Octubre 24, 2011** y terminando el **Novembre 4, de 2011**.)

Applications for ballot by mail shall be mailed to:
(Las solicitudes para boletas que se votarán adelantada por correo deberán enviarse a:)

Kim V. Vera
(Name of Early Voting Clerk)
(Nombre del Secretario de la Votacion Adelantada)

15 Northwest Court
(Address) (Dirección)

Spearman, Texas 79081-2051
(City) (Ciudad) (Zip Code) (Zona Postal)

Applications for ballots by mail must be received no later than the close of business on:
(Las solicitudes para boletas que se votarán adelantada por correo deberán recibirse para el fin de las horas de negocio el:)

October 13, 2011
(date) (fecha)

Issued this the **13th** day of **October**, 2011
(Emitada este día **13th** de **Octubre** 2011)

Benny D. Wilson
Signature of County Judge (Firma del Juez del Condado)

NOTICE OF SPECIAL ELECTION (AVISO DE ELECCION ESPECIAL)

To the registered voters of the County of **Hansford**, Texas:

(a los votantes registrados del Condado de **Hansford**, Texas:

Notice is hereby given that the polling places listed below will be open from 7:00 a.m. to 7:00 p.m., November 8, 2011, for voting in a special election to adopt or reject the proposed Constitutional Amendment as submitted by the 82nd Legislature, Regular Session, of the State of Texas.

(Notifíquese, por las presente, que las casillas electorales citadas abajo se abrirán desde las 7:00 a.m. hasta las 7:00 p.m. el 8 de Noviembre de 2011 para votar en Elección Especial para adoptar o rechazar la enmiendas propuestas constitucional asi como fueron sometidas por la 82a Legislatura Sesion Regular, de la Estado de Texas.)

LOCATION(S) OF POLLING PLACES (DIRECCION(ES) DE LAS CASILLAS ELECTORALES)

- Voting Precinct 1 & 5** - City Hall, City of Spearman, 30 SW Court St., Spearman. (Oficina de la Ciudad de Spearman)
- Voting Precinct 2, 3 & 7** - Cristo-Redentor Catholic Church in Gruver (202 Hwy. 15, Gruver). (Cristo Redentor Iglesia Catolica en Gruver)
- Voting Precinct 4 & 9** - Gruver City Hall, 201 E. Broadway, Gruver. (Oficina de la Ciudad de Gruver)
- Voting Precinct 6** - Spearman High School, 403 11th, Spearman. (la escuela secundaria de Spearman)
- Voting Precinct 8** - Early Voting, County Courthouse, 15 NW Court St., Spearman and Gruver City Hall. (La Casa de corte de Spearman y Oficina de la Ciudad de Gruver)

Early voting by personal appearance will be conducted each weekday at:
(La votación adelantada en persona se llevará a cabo de lunes a viernes en:)

Hansford County Courthouse and at Gruver City Hall

(location) (sitio)

between the hours of 8:00 a.m. and 5:00 p.m., beginning on **October 24, 2011** and ending on **November 4, 2011**.

(entre las 8:00 del a mañana y las 5:00 de la tarde emperzando el **Octubre 24, 2011** y terminando el **Novembre 4, de 2011**.)

Applications for ballot by mail shall be mailed to:
(Las solicitudes para boletas que se votarán adelantada por correo deberán enviarse a:)

Kim V. Vera
(Name of Early Voting Clerk)
(Nombre del Secretario de la Votacion Adelantada)

15 Northwest Court
(Address) (Dirección)

Spearman, Texas 79081-2051
(City) (Ciudad) (Zip Code) (Zona Postal)

Applications for ballots by mail must be received no later than the close of business on:
(Las solicitudes para boletas que se votarán adelantada por correo deberán recibirse para el fin de las horas de negocio el:)

October 13, 2011
(date) (fecha)

Issued this the **13th** day of **October**, 2011
(Emitada este día **13th** de **Octubre** 2011)

Benny D. Wilson
Signature of County Judge (Firma del Juez del Condado)

Timeout With: Jerrod Collier, Gruver Sr. Running Back and Linebacker

by Lee Passmore

A case could be made that Jerrod Collier had the best all-around game of any player in the Panhandle this season in last week's 40-12 win against Shamrock. Collier became the first Panhandle running back to reach 1,000 yards (which he did for the second straight season) by running for 332 yards and four touchdowns on 29 carries, giving him 1,151 yards for the season. Defensively, he had 15 tackles, including three for losses, and recovered two fumbles.



Jerrod Collier
Gruver High School

■ How big a deal was it for you to hit 1,000 yards last week and were you expecting it? "I was kind of expecting it. I really wanted to pay back Shamrock after losing to them last year in bidistrict."

■ Was that as good an all-around game as you've ever had? "I think so. I've never had that good of a game on both offense and defense."

■ You play running back and linebacker. What's your favorite position and why? "Running back because I want to get as many yards as I can and keep us on the field offensively as long as we can."

■ When you have a bye next week, what do you and your teammates plan to do next Friday night? (This Friday, Gruver hosts Clarendon) "The coaches haven't talked about it yet. We're still thinking about Clarendon right now."

■ What's your favorite movie? "Ace Ventura: When Nature Calls. That's a pretty funny movie."

■ Who's your favorite athlete? "Jeremy Warner."

■ Who do you like this Saturday, the Longhorns or the Sooners? "I'm going to go with the Longhorns."

Amarillo Globe-News High School Football Player of the Week by Ricky Treon Class 1A

■ Name: Jerrod Collier
■ School, year: Gruver, senior

■ Position: Running back, middle linebacker

■ Performance: Collier gained 332 rushing yards on 29 carries and scored four touchdowns in Gruver's 40-12 nondistrict win over Shamrock. He also had a large impact defensively, recording 15 tackles — including three for losses — and recovered two fumbles.

■ Comment: "We try to free him up to where he can make plays defensively," Gruver coach Terry Felderhoff said. "Offensively, last year people kind of recognized his name. He's a complete player. He does a good job for us and he works hard. He draws attention (from the defenses). People know he's getting the ball, and he still can do what he does."

Globe-News

Honorable Mention

■ Spearman's Jace Lang-Swan ran in a score and led the Lynx in rushing with 128 yards on 16 carries in a District 1-2A Division II win that kept the Lynx undefeated at 6-0.

■ Gruver lineman Forrest Lopez had nine tackles and was key cog in an offensive

line that paved the way for 427 yards rushing in a win over Shamrock. Running back Victor Serrano had eight carries for 67 yards and a touchdown while recording five tackles on defense.

Spearman 17, Dimmitt 7

Jace Swan completed just one pass in Spearman's 10-point victory over Dimmitt, but it helped seal the victory.

With Spearman up by three in the third quarter, Swan connected with Stefan Cook for a 55-yard touchdown to pull away.

Scores by Quarters

Spearman 3 7 7 0 — 17
Dimmitt 0 7 0 0 — 7

Scorers

S — Alfredo Rosindo 40 FG

S — Jace Swan 1 run (Rosindo kick)

D — Andres Rodriguez 14 pass from Diego Rivera (Eric Oltiveros kick)

S — Stefan Cook 55 pass from Swan (Rosindo kick)

Statistics

	SL	DB
First Downs	16	7
Rushing Yards	256	99
Passing Yards	55	74
Total Yards	311	173
C-A-I	1-7-1	8-22-2
Punts-Avg.	0-0	3-30
Fumbles-Lost	3-2	1-0
Penalties-Yds	8-47	6-30

by Coach Terry Felderhoff

Gruver Varsity

The Varsity football team defeated Shamrock 40-12, on Friday, September 30, 2011.

Jerrod Collier ran for 332 yards, 4 TDs, was in on 15 tackles & had 2 fumble recoveries, and was named the Class A Amarillo Globe News Player of the Week.

The offensive line consisting of Israel Mendoza, Simon Cuellar, Johnny Terrazas, Forrest Lopez, Saul Suchil, Ben Book, & Kolton Morrow led the way for a team high 427 total rushing yards.

This past Friday the Greyhounds took on the good Clarendon team in their final tune-up before district. Clarendon defeated Gruver

41-7.

Gruver Jr. Varsity

The JV defeated Boys Ranch 28-6 on Thursday, September 29, 2011. This past Thursday they defeated Bovina at Canyon Randal High School, 54-18. Their record was at 4-2, which includes wins over West Texas, River Road, Boys Ranch and Bovina.

Gruver Jr. High

The Junior High team is currently undefeated with a 4-0 record. They defeated Boys Ranch 22-6,, and have wins over San Jacinto, Pampa, West Texas, & Boys Ranch. This past Thursday they traveled to White Deer to take on the Bucks.

High School Football Standings

District 1-2A Division II						
Team	Dist	Pts	Opp	All	Pts.	Opp.
Spearman	3-0	94	27	7-0	246	47
Sanford-Fritch	3-0	115	45	3-4	108	159
Abernathy	2-0	111	30	5-1	207	94
Floydada	1-2	67	82	3-4	183	226
Dimmitt	0-2	25	58	3-3	134	162
Tulia	0-2	33	61	1-5	76	131
Highland Park	0-3	19	161	2-5	141	222

Last week: Floydada 28, Tulia 14; Sanford-Fritch 35, Highland Park 7; Spearman 17, Dimmitt 7.
This week: Highland Park at Tulia; Dimmitt at Sanford-Fritch; Abernathy at Spearman.

District 1-1A Division II						
Team	Dist	Pts	Opp	All	Pts.	Opp.
Booker	0-0	0	0	7-0	275	109
Gruver	0-0	0	0	2-3	136	203
Vega	0-0	0	0	1-6	171	247
White Deer	0-0	0	0	1-6	175	286

Last week: Quanah 47, White Deer 19; Panhandle 53, Vega 19; Clarendon 41, Gruver 7; Booker 24, Lockney 16.
This week: No games scheduled.

Palace Theatre

MOVIE SHOW TIMES
Friday-Thursday - 7 p.m.
Sunday - 2 p.m.
Closed Sunday Night

FRESH POPCORN & DRINKS!
PARTY ROOM & ARCADE
MOVIE RENTALS

Palace Theatre
210 Main Street
Canadian TX 79014
806-323-5133
www.palacetheatre.com

The Palace Theatre meets Lucasfilm THX specifications for site and sound quality.

Public Reporting of Progress in Meeting Highly Qualified Teacher Requirements 2011-2012 for Spearman ISD and each Campus - Public Meeting 10/17/2011

District Public Reporting of Highly Qualified Teacher Requirements				
	Percentage of Classes Taught by HQ Teachers (State Aggregate)	Percentage of Classes Taught by HQ Teachers (High-Poverty Schools)	Percentage of HQ Teachers (State Aggregate)	Percentage of Teachers receiving high-quality Professional development (State Aggregate)
2011-2012 Target	100.0%	100.0%	100.0%	100.0%
District Report	100.0%	NA	100.0%	100.0%
HS Report	100.0%	NA	100.0%	100.0%
MS Report	100.0%	NA	100.0%	100.0%
Elem. Report	100.0%	NA	100.0%	100.0%

A NEW LANDFILL HAS BEEN APPROVED OR HADN'T YOU HEARD?

Currently your government officials publish their plans and decisions in the newspaper — including where they intend to build facilities you might not want down the street.

That could change in the future because they want to bury their public notices somewhere online, on a little seen, rarely visited government website — out of sight, out of mind.

Don't let government keep you in the dark.

If it is not in the newspaper, you won't know about it.

KEEP THE LIGHT ON PUBLIC NOTICES

The Hansford County Reporter-Statesman

WELCOME!

Reagan A. Bonner, D.D.S. has joined the practice of David M. Bonner, D.D.S., M.A.G.D.

101 Binkley Ave, Dumas, TX
(806) 935-6811

Monday - Thursday 8a.m. - 5p.m.
Friday 8a.m. - 12p.m.

www.SuperSmiles.org

Providing Complete Dentistry:

- Invisalign
- Cosmetic Dentistry
- Children's Dentistry
- Orthodontic Braces
- Oral Surgery
- Dentures
- General Dentistry

"Gentle Dental Care"

Mitchell Theatres.com
GUYMON, OK • LIBERAL, KS • NEWTON, KS

NORTHRIDGE 8
Guymon, Oklahoma
www.northridge8.com
580-338-3281

SOUTHGATE 6
Liberal, Kansas
www.southgate6.com
620-624-5573

SEQUOYAH 8
Garden City, Kansas
www.sequoyah8.com
620-275-2760

CHISHOLM TRAIL 8
Newton, Kansas
www.chisholmtrail8.com
316-283-0555

FRESH POPCORN EVERYDAY!
-PARTY ROOM & ARCADE-

The MOST RELIABLE High-Speed Internet is at PTCI!

Blazing Speeds up to 12 Mbps!

Upgrade Today!

ptci.net
800-562-2556
721 W 7th in Spearman

Not available in all areas. Some restrictions may apply.

HELP WANTED

HELP WANTED: CDL-A Drivers - Great Pay! Tons of South TX work! Frac Sand hauling. Co. paid insurance including dental! 800-397-2338 1(10/13/11)P

HELP WANTED: Looking for dependable person with driver's license and leadership skills to push roustabout fencing crew. Please call 228-0739. 4(9/22/11)P

HELP WANTED: Young farmer looking to expand farming operation. Locally owned and operated. Dryland, irrigated, or grass needed. call 806-570-7932 (cell) or 806-659-2051. 6(9/29/11)B

HELP WANTED: Custodian/Maintenance person. Full Time Position. Pick up Application and job description at First United Methodist Church, 407 S. Haney, Spearman, Tx. Church office open: Monday - Thurs from 9:00 a.m. to 5:00 p.m. and Fridays from 9:00 a.m. to Noon. TFN(9/29/11)

HELP WANTED: First State Bank, Spearman, has a full time position open for a Teller and a position in the Bookkeeping Dept. Applicant must have a high school diploma or equivalent, typing and some ten-key skills required, customer relation and telephone skills are very important. Background in accounting, word processing and spreadsheets is helpful but not required. Benefit program includes group hospitalization insurance, retirement, vacation pay, sick leave pay and holiday pay. Apply with Ginger Turner at First State Bank, PO Box 247, Spearman, Tx. 79081, telephone #(806) 659-5565. An Equal Opportunity Employer. TFN(10/6/11)

HELP WANTED: Gruver Dairy Queen and Spearman Dairy Queen are looking to hire team leaders and managers. Top pay for qualified personnel. Benefits include: health insurance, supplemental life & dental insurance, employee stock ownership program, generous base salary and monthly bonus program, paid vacation & sick leave, relocation reimbursement, career advancement opportunities in a growing company. Apply in person at: Gruver DQ, 200 N Main or Spearman DQ, Hwy. 207. 2(10/13/11)B

SERVICES

HOOCHY POOCHY PARLOR Call us for all your pet's grooming and boarding needs. Call now for reservations! 806-273-2724. TFN(11/2/07)B

TIRED OF GARAGE SALE PRICES? Let me buy your good used furniture! 2nd Chance Antiques & Furniture, Don 806-648-1480; 806-202-1391 cell. TFN(1/20/11)B

FIREWOOD FOR SALE: Taking orders for firewood. Call 417-529-1024 or 620-856-5489. Leave message if no answer. 8(9/29/11)B

WIECK'S MAZE & Excellent Punkin Crop is open daily. 3 miles north of Cactus on Hwy 287. Follow signs. For more information, call 806-922-3720. 2(10/6 & 10/20)B

PUBLIC NOTICE

NOTICE TO BIDDERS Sealed bids for the sale City surplus equipment and pickups will be received by the City of Spearman, Texas, until October 24, 2011, at 11:00 a.m. and then publicly opened and read.

The City reserves the right to reject any or all bids, to waive informalities and to accept the bid deemed to be the most advantageous to the City. All bids received after the above closing hour will be returned unopened. Mark on the outside of the envelope, "Surplus Equipment Bid".

Further information and bidding documents may be secured from City Hall, PO Box 37, Spearman, Texas 79081. 2(10/6/11)B

NOTICE TO BIDDERS Sealed Proposals addressed to Ed Hansen, City Manager, City of Spearman, P.O. Box 37, Spearman, Texas, 79018-0037 for the reconstruction of approximately 4,100 square feet of sidewalk and all associated appurtenances entitled: **DOWNTOWN SIDEWALK IMPROVEMENTS** WEST SIDE OF MAIN STREET FROM NORTH-WEST COURT TO DAVIS STREET will be received in the office of the City Manager, City of Spearman, at City Hall, 30 Southwest Court, Spearman, Texas, until: **OCTOBER 21, 2011 2:00 P.M.**

At this time and place the proposals will be publicly opened and read aloud. Any bid received after closing time will be returned unopened.

A cashier's check, certified check or acceptable bidder's bond, payable to the City of Spearman in an amount equal to not less than five percent of the bid submitted, must accompany each bid as guarantee that, if awarded the contract, the Bidder will, within fifteen days after receipt of Contract Documents, enter into a contract with the City of Spearman and will execute bonds on the forms provided in the Contract Documents.

Bidders are expected to inspect the site of the work and inform themselves regarding all local conditions. Contract Documents are on file and may be examined in the City of Spearman, City Hall, 30 Southwest Court, Spearman, Texas, phone (806) 659-2524. Plans and

Specifications may be obtained from the Engineer, Brandt Engineers, 4537 Canyon Drive, Amarillo, Texas 79110, phone (806) 353-7233 at a cost of fifty dollars (\$50.00), non-refundable, for each set of plans and specifications.

Performance and Payment bonds shall be set forth in the Contract documents.

The Owner reserves the right to reject any or all bids and to waive any informalities in the bidding. In case of ambiguity or lack of clearness, the Owner reserves the right to adopt such interpretations as may be most advantageous or to reject the bid as informal. No bid may be withdrawn until the expiration of 30 days from the bid opening date **BRIAN GILLESPIE, MAYOR CITY OF SPEARMAN 2(10/6/11)B**

NOTICE TO CONTRACTORS OF PROPOSED TEXAS DEPARTMENT OF TRANSPORTATION (TXDOT) CONTRACTS

Sealed proposals for contracts listed below will be received by TxDOT until the date(s) shown below, and then publicly read.

CONSTRUCTION/MAINTENANCE/BUILDING FACILITIES CONTRACT(S)

Dist/Div: Amarillo Contract 0904-00-149 for **CRACK SEAL** in POTTER County, etc will be opened on November 01, 2011 at 1:00 pm at the State Office.

Plans and specifications are available for inspection, along with bidding proposals, and applications for the TxDOT Prequalified Contractor's list, at the applicable State and/or Dist/Div Offices listed below. If applicable, bidders must submit prequalification information to TxDOT at least 10 days prior to the bid date to be eligible to bid on a project. Pre-qualification materials may be requested from the State Office listed below. Plans for the above contract(s) are available from TxDOT's website at www.txdot.gov and from reproduction companies at the expense of the contractor. NPO: 38110

State Office Constr./Maint. Division 200 E. Riverside Dr. Austin, Texas 78704 Phone: 512-416-2540

Dist/Div Office(s) Amarillo District District Engineer 5715 Canyon Dr Amarillo, Texas 79105-2708 Phone: 806-356-3283

Minimum wage rates are set out in bidding documents and the rates will be part of the contract. TXDOT ensures that bidders will not be discriminated against on the grounds of race, color, sex, or national origin. 2(10/13/11)B

P	I	O	T	R	L	E	A	U	S	P	S	
T	O	P	E	E	E	L	F	A	R	I	E	L
A	T	A	L	L	S	K	I	N	I	N	N	Y
A	L	L	I	E	S	R	E	I	C	H		
S	E	X	T	E	R	M						
P	U	B	F	I	D	O	G	U	S	T	A	V
A	B	E	T	T	U	R	K	S	T	Y	L	I
N	O	L	O	S	C	R	I	P	E	P	I	C
G	A	L	O	P	T	E	L	L	T	E	C	H
S	T	A	L	A	G	N	O	U	N	D	E	Y
E	A	S	T	M	A	S						
Y	A	L	T	A	B	E	R	T	H	A		
S	M	A	L	L	U	S	A	R	O	Y	C	E
A	O	R	T	A	C	A	B	O	L	D	E	N
D	O	D	O		E	M	U	W	E	E	D	S

9	2	5	1	7	8	4	6	3
4	7	1	3	5	6	9	2	8
6	8	3	2	4	9	5	7	1
7	3	9	8	2	5	1	4	6
5	6	2	7	1	4	3	8	9
1	4	8	9	6	3	7	5	2
8	5	4	6	3	1	2	9	7
3	9	7	5	8	2	6	1	4
2	1	6	4	9	7	8	3	5

NOTICE Attention Farmers:

We are pursuing any corn or milo from area farmers.

We are paying a premium and would appreciate your business.

Contact Jason Frantz at the Texas Farm Feedmill at (806) 435-2901.



TEXAS FARM

4200 S. Main • Perryton, TX 79070
Office: (806) 435-2901 • Fax: (806) 434-8200

Owned & Operated by Linda & Charles Stephens

Double XXL Steakhouse (formerly Flying X Steakhouse)

We have expanded our seating capacity to 60! We welcome large and small groups and parties. Reservations suggested.

Reserve your holiday party now!

From Stinnett: Go West on Hwy. 152 17 miles - Turn Left at Big White Sign (2 miles on Gravel Road)

From Dumas: Go East on Hwy. 152 16 miles - Turn Right at Big White Sign (2 miles on Gravel Road)

(806) 93JESUS (935-3787) www.doublexxlchancebravehost.com

Open: Friday & Saturday Night

Open anytime for parties of 8 or more

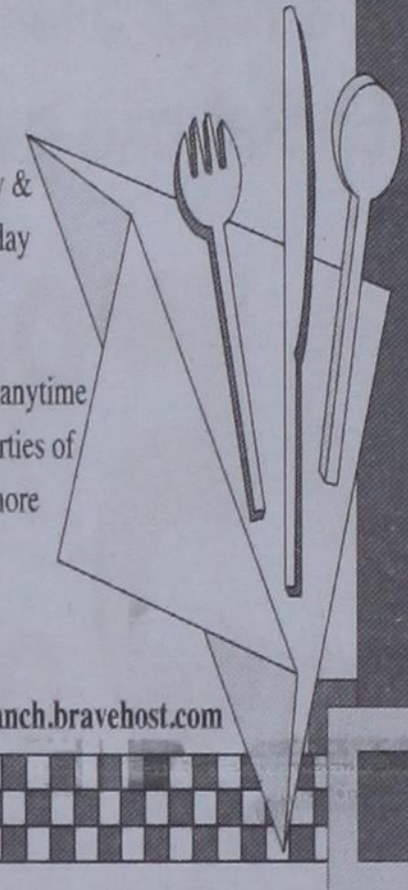

TEXAS STATEWIDE CLASSIFIED ADVERTISING NETWORK



TexSCAN Week of October 9, 2011

BUSINESS OPPORTUNITIES

THINK CHRISTMAS - START NOW! Own a Red Hot, Dollar, Dollar Plus, Mailbox or Discount Party Store from \$51,900 worldwide. 100% turnkey. 1-800-518-3064; www.DRSS24.com

DRIVERS

25 DRIVER TRAINEES needed now! Learn to drive for Werner Enterprises. Earn \$700 per week. No experience needed. Local CDL training. Job ready in 15 days. 1-888-734-6710

\$1000 SIGN-ON bonus, tanker truckers. Dedicated local/regional company drivers/owner operators. 2 years experience. Clean CDL-A, tanker, Hazmat, TWIC, endorsements. Call Cheryl at 1-979-230-0001.

\$5,000 SIGN-ON Bonus! Great pay, tons of South Texas work. Frac Sand hauling; Must have tractor, pneumatic trailer and blower. 1-888-880-5918

DRIVER-\$2000 Sign-on bonus! Start a new career. 100% paid CDL training! No experience required. CRST Expedited. 1-800-326-2778, www.joinCRST.com

DRIVERS-OWNER OPERATORS and Fleet drivers Texas and Oklahoma with CDL-A. \$3,000 Sign-on bonus! \$1.28 per mile. Return to Texas every 6-8 days. Call 1-800-765-3952

DRIVERS-SW REGIONAL and TX/LA (57) lanes with great hometime, steady miles and competitive pay. Required CDL-A with 1 year recent experience. 1-800-483-5182. www.LKAM.com

EXPERIENCE FLATBED DRIVERS: Regional opportunities now open with plenty of freight and great pay. 1-800-277-4012 or www.primeinc.com

HOME IS WHERE the money is. Taylor is expanding and needs Owner Operators in specific areas in Tx. Home daily and you can leave our equipment. Explore the advantage of leasing on with Taylor and the revenue you can make. We will train you to gauge crude oil. Must have two years driving experience, Class A with Hazmat, and tanker endorsements. Please note these positions will not last long. Fleet Owners call for an update on how to increase your bottom line. 1-866-687-5281; www.taylorgasliquids.com

O'REILLY AUTO PARTS is hiring night route drivers for Seagoville TX. 1 year driving/route experience; Class A CDL with HazMat required. 1 yr/T.T. Send resumes: durquid@oreillyauto.com

TOP PAY on excellent runs! Regional runs, steady miles, frequent hometime, new equipment. Automatic detention pay. CDL-A, 6 months experience required. EEEOE/AAP; 1-866-322-4039 www.Drive4Marten.com

YOU GOT THE drive, we have the direction. OTR drivers, APU Equipped, Pre-Pass, EZ-pass, Pets / passenger policy. Newer equipment. 100% NO touch. 1-800-528-7825

EDUCATION

ATTEND COLLEGE ONLINE from Home. Medical, business, paralegal, accounting, criminal justice. Job placement assistance, computer available, financial aid if qualified. Call 1-888-205-8920; www.CenturaOnline.com

HIGH SCHOOL DIPLOMA graduate in 4 weeks! Free brochure! Call now! 1-866-562-3650, ext. 55. www.southeasternHS.com

FINANCIAL

\$500 LOAN SERVICE; No credit refused, fast and secure. Easy on the budget. Payments spread out over three months. Toll free: 1-855-626-4373. LoanHere.com

\$\$\$ I'M A CPA and don't do taxes. No market risk, retire rich, monthly income. 6% tax free return. 9% yield @ 30% tax bracket, liquid. Tazee Khan, CPA 1-877-535-4866 Web# 25065375; www.afterretire.com

HELP WANTED

MERCHANDISERS WITH EXPERIENCE Planogram or Module Experience required, 2+ week projects, 40 hours /week. Go to www.apolloretail.com and click on "Apply Here"

JOB TRAINING

AIRLINES ARE HIRING Train for high paying aviation career. FAA approved program. Financial aid if qualified, job placement assistance. Call Aviation Institute of Maintenance, 1-877-523-4531

CAN YOU DIG IT? National Heavy Equipment 3 week training program. Backhoes, Bulldozers, Trackhoes. Financing available + Post G.I. bill approved. Local job placement assistance. 1-866-362-6497

REAL ESTATE

10.1 ACRES, Duval County. Mesquite and brush. Deer, hogs, quail, private roads. Locked gate; \$29,500 owner financing or TX Vet financing. Toll-free 1-866-286-0199. www.westernexasland.com

79.31 ACRES, Sonora/Del Rio. Dry creek, heavy oak, cedar, mesquite cover, and electric fence. Whitetail, axis, aoudad, hogs; \$1015/acre. 20 year fixed financing. 1-830-257-5564 www.texasranchland.com

ABSOLUTELY THE BEST VIEW Lake Medina/Bandera 1/4 acre tract, central W/S/E, RV/motor home/house, OK only \$830 down \$235 month (12.91%/10yr). Guaranteed financing, more information call 1-830-460-8354

AFFORDABLE RESORT LIVING on Lake Fork, RV and manufactured housing OK! Guaranteed financing with 10% down. Lots starting as low as \$6900. Call Josh, 1-903-878-7265

676 ACRES Reeves County, 15 Miles North Pecos, river frontage. Call Jack 214-755-6224.

\$106 MONTH B UYS land for RV, MH or cabin. Gated entry, \$690 down, (\$6900/10.91%/7yr) 90 days same as cash. Guaranteed financing, 1-936-377-3235

NEW MEXICO- New offer lender short sale, Sacrifice 140 acres just \$59,900. Spellbinding ranch at 6000 ft. elevation. Mature tree cover, beautiful physical characteristics on year-round road with electric. Special financing offered by lender as low as 2.75% fixed. Call NMRB, 1-866-414-0535.

Run Your Ad In TexSCAN!

Statewide Ad	\$500
301 Newspapers, 942,418 Circulation	
North Region Only	\$230
98 Newspapers, 263,811 Circulation	
South Region Only	\$230
101 Newspapers, 366,726 Circulation	
West Region Only	\$230
102 Newspapers, 311,881 Circulation	
To Order: Call this Newspaper direct, or call Texas Press Service at 1-800-749-4793 Today!	

NOTICE: While most advertisers are reputable, we cannot guarantee products or services advertised. We urge readers to use caution and when in doubt, contact the Texas Attorney General at 1-800-621-0508 or the Federal Trade Commission at 1-877-FTC-HELP. The FTC web site is www.ftc.gov/bzop

Extend your advertising reach with TexSCAN, your Statewide Classified Ad Network.

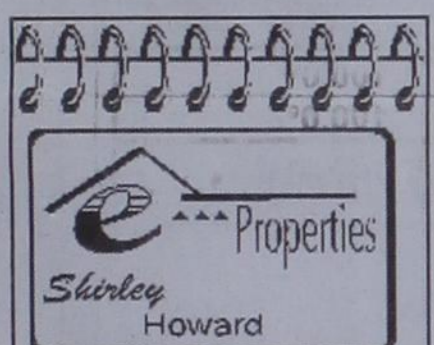

We NEED listings! Call us now to help YOU sell your home for top dollar!

1016 S Barkley - Spearman: 4,081 sq ft, 4 bed, 4 bath 3 lvg areas, 2 Att gar, Fireplace, Corner Lot! **REDUCED AGAIN!**

Shirley Howard, Broker/Owner 806-886-6536, Cell 806-648-4444, Work

Melinda McCullough, Realtor (806) 733-5678

We would LOVE to sell your HOUSE! CALL US!

Check our websites for other properties.

VALLEY VIEW RANCH - Lipscomb Co., TX. - 177 ac. w/extraordinary 5404 sq. ft. +/- home overlooking the property w/ beautiful views of live creek, trees, wildlife (deer, quail, & turkey), covered horse training facilities, stables, excellent cattle working facilities & pens, commercial dog pens, employee housing. We can divide (10 ac. w/main residence or 167 ac. +/- w/other improvements!)

SHERMAN CO., TX - 627 acres, choice land, four 1/4 mile sprinklers, fully developed, one 1/4 mile off Hwy 287 on paved CR - CC, 3 phase electricity, new irrigation well drilled in 2010.

AMARILLO, TX. - 4 MI. N. OF LOOP 335 - development potential (wind energy, comm., res.) 4872.8 ac. +/- of beautiful ranch country, pvtm. on four sides. Deer, quail & dove. 50% MINERALS!

CASTRO CO., TX. - on pvtm., 1845.6 ac. +/-, sprinklers, irr. wells, employee housing, barns, cattle pens w/covered working area, hydraulic chute & truck/cattle scale.

WEST OF DUMAS on pvtm. 606 ac. +/-, 17 tower sprinkler, four irr. wells, excellent location for residential or commercial development.

BUDDY CLINE ROAD - Moore Co., TX. - 1/2 section choice land, two wells (one new) and sprinklers.

MOORE CO., TX - 800 ac. with 1/2 section rigged for sprinkler plus 480 acres of CRP. 1 1/2 miles out of Dumas with pvtm. on two sides.

1200 SOW FARROW TO FINNISH OPERATION - Moore Co., TX. - New 5 yr. lease with major hog company. Two separate units, can be divided - Please contact broker for info package and price. www.scottlandcompany.com www.texascrp.com Shawn Gillispie 806/922-5532 Ben G. Scott, Broker 1-800-933-9698 day/eve TFN(9-15-11)

Blankenship Real Estate

659-3052 - 670-3774

LET US HELP YOU SELL YOUR HOME.

3BR, 2 1/2B, 2 living areas, dining area, brick, close to schools.

NEW LISTINGS WANTED!

Eulalia Blankenship - Sales
Eschol Blankenship - Broker



Professional Drivers, why look further? Groendyke Transport offers you:

- 75 years of stability
- The highest average pay in the area
- Flexible Home Time Plan
- Medical, Dental, Health Insurance
- 401(K) with company match
- Paid vacation
- Paid holidays
- Paid uniforms
- Quarterly safety bonus

GROENDYKE'S BORGER TERMINAL NOW HAS FULL TIME & PART TIME OPENINGS FOR LOCAL, OUT & BACK, REGIONAL & LONG HAUL 806-274-6380 www.groendyke.com Call Monday - Friday • 8 to 5 14-4tc-GD



Information Technology Assistant: Maintain daily system data backups, perform routine desktop backups, add users to domain, monitor AV log reports and/or any assigned duties by the IT Director. Great working environment and staff, quality facility providing opportunities for professional growth. Great Benefit package. Apply at 707 S Roland, Spearman, Tx or contact Jackie Nelson, HR 806-659-5841. Download application at hchd.net EEEOE (9/29/11)

Are You A Victim of Domestic Violence, Sexual Abuse or Physical, Emotional or Sexual Assault?

Call Toll Free Hotline 1-800-753-5308

Battering Intervention & Anger Management Available
Panhandle Crisis Center Serving Hansford, Lipscomb & Ochiltree Counties 301 S. Ash • Perryton, TX

True Value
START RIGHT. START HERE.



B & B True Value
grand
RE-OPENING
event

Friday, October 14
7:00 a.m. - 6:00 p.m.
Saturday, October 15
7:00 a.m. - 5:00 p.m.

GET IN ON ALL THE FUN!

Get a **FREE 5-Gallon** Bucket plus get

25% off

all regular-priced items you can fit inside!

(Excludes sale items, power tools and RadioShack items.)

*See store for details and restrictions. Limit 1 bucket per customer per visit.



Register to **Win** Fantastic Prizes!

- Weber Gas Grill
- Waveland 7-Pc. Patio Set
- Gas Pressure Washer
- 16" Gas Line Trimmer
- Poulan Pro 22" Self-Propelled Mower

BUY 1, GET 1 FREE with coupon

Buy one gallon of EasyCare® Ultra Premium or WeatherAll® Ultra Premium Paint and get a second gallon free. Excellent coverage and long-lasting durability. Superior washability. Lifetime warranty. X 354 237, 351 643 14

Valid at participating True Value stores from 10/14/11 - 10/31/11 only. One coupon per household. Not redeemable for cash. Not valid with any other offer. Not redeemable for merchandise. Not valid where prohibited.



Save big at this exciting event!

B & B True Value
205 Dillon St.
Spearman, TX 79081
806-659-2662
Mon.-Fri.: 7:00-6:00; Sat.: 7:00-5:00;
Sun.: Closed
www.truevalue.com/bbtruevaluehdw
sonnykell@truevalue.net

Friday:
Ribbon Cutting 10 a.m.
Spin to Win 9 a.m. - 6 p.m.

Saturday:
FREE Hot Dog Cookout 11:30 a.m. - 1:30 p.m.
Spin to Win 9 a.m. - 5 p.m.



True Value
START RIGHT. START HERE.
TrueValue.com

Pricing and savings may vary by location.

by Dorothy Hudson

Out at the Lake

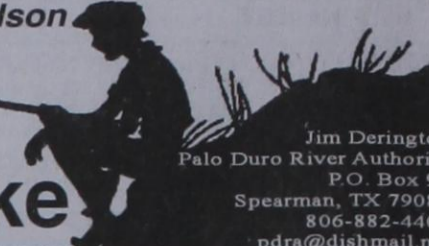

Jim Derington
Palo Duro River Authority
P.O. Box 99
Spearman, TX 79081
806-882-4401
pdra@dishmail.net

Lake Level--October 10, 2011--33.51 feet (-0.25)

The rain last week added .56 inch to the year's meager total. However, it with cooler weather made the drop in lake level 3 inches for the week.

Only one camper came this week, down from the fourteen of last week.

Jim's report was mainly about the birds he has been seeing. He had seen the bald eagle in a tree in the Lake that morning. A young American Kestrel is messing up the sidewalk at the office. Red-breasted flickers are back. Along with the ducks he is seeing American coots with the white bills.

As he mowed this week he was finding some animal was digging little holes in the lawns. Skunks and armadillos both do that, but he thinks the perpetrator is a skunk he has seen in the area.

Amazon.com has informed me a new book Behavior of North American Mammals by Mark Elbroth will be released Oct. 25. One of the teaser remarks was that opossums that are said to pretend they are dead do go into a catatonic death-like state.

Last week a paragraph in my Beef Bonanza story ran into a glitch and was out, I so I will start over.

Hansford County and the Beef Bonanza

While trying to find out if the Hansford Cattle and Land Company was named for Hansford County, I learned that this cattle syndicate had only a small interest in our county. However, our 777 Ranch, also known locally at the Rifle Pits Ranch, had become one of the three ranches owned by a Scottish company called the Cattle Ranche and Land Company. The old adobe house on the Alvin Buschman Ranch just north of the dam was built for the headquarters for the 777 unit in 1882. They also bought or leased from Sam Hanna the house Charley Newell had built earlier. Used as a line camp, the house was not far from Zulu. The range for the ranch was Hansford County and western Ochiltree County.

Now it seems more important to understand how the Beef Bonanza Bubble came about and how it ended.

The Bubble began in the early 1880s when a mortgage company from Edinburgh, Scotland with the help of Gus Johnson bought ranches from the Arkansas to the Canadian River and formed the Prairie Cattle Company with 100,000 cattle. Their stock payment was 19.5 the first year and almost 28 per cent in 1883. Thus the mania started with usually cautious Scotsmen wanting to get in on the high profit.

Soon other companies were being formed. The Matador Land and Cattle Company, The Hansford Land and Cattle Company, and the Cattle Ranche and Land Company were formed not long after.

To be Continued.

Annual Community Health Fair

Thursday October 13, 2011 7:00 a.m. -- 1:00 p.m.
The O'Loughlin Center 502 S. Brandt, Spearman TX

Flu Shot	25.00
Pneumonia	50.00

Unable to attend Health Fair - See the Nurse at Hansford County Hospital

Screening Lab Tests (at Greatly Reduced Prices!)

Fasting for 10 hours prior to test is recommended. We can accept cash or check for payment of blood work. Results will be mailed to the patient.

Thyroid Panel	Thyroid Function
Lipid Profile	Cholesterol Level, Cardiac Risk Profile The identification and treatment of individuals who may be at risk for heart disease at an earlier age offers the possibility to prevent or delay the progression of the disease.
Prostate Specific Antigen (PSA)	Prostate Health
Comprehensive Metabolic Profile	Screens for Several Diseases, Including Diabetes
Complete Blood Count (CBC)	Screens for Many Conditions, Including Anemia and Infection

Health Fair Price
Men \$45.00 Women \$35.00

In addition to flu shots and laboratory tests, there will be opportunities to talk with Hansford County Hospital District Healthcare Providers, As well as many providers of health-related services in the area.

Co-sponsored by



GOLDEN SPREAD SENIOR CITIZENS CENTER
O'LOUGHLIN CENTER
PTCI

PRE-REGISTRATION - 806-659-5833
SEE 5 OR MORE VENDORS, GET A FREE 24OZ TUMBLER