





**Lullabies, Legends & Lies**

by Parson Smith, the Prime Minister of Laughter

I would like to take a moment to tip my hat to the United States Postal Service. The people who work there are rarely uplifted by the media, but these are good people who care about the folks they serve.

where in the country... NO... anywhere in the world. Where would we be without the USPS? One of my favorite people has recently left our local Post Office.

Damon has moved on to a new job. As I wish him the best in his new position, I just wanted to let him know how much he is appreciated.

Until the next time, May God Bless.

**Words from Faith & Grace**

by Cecil R. Biggers, Lutheran Lay Minister

This week we learn something about the nature of being holy, as we study Leviticus 19:1-2,15-18, Psalm 1, 1 Thessalonians 2:1-8, and Matthew 22:34-46.

Our Old Testament lesson is "parshah kedoshim" [portion of the Holy Ones]. God commands us to be holy because He is holy. This is a goal for the believer, we are to be holy, God is holy. This command is followed by a list of things designed to allow us to live in harmony with others. Do you think there is a link between loving God, being holy, and loving others?

The Psalmist sings of the delight of the believer who delights in God's law and who meditates on it day and night. Happy is the person who studies God's law and applies it in his life. Holiness does not come from reading the law or hearing the law; holiness comes from living the law.

Paul is answering accusations made against him at Thessalonika. Paul's detractors claim that he is a man with a criminal record (incidents at Philippi); that he preaches from his delusions; that he preaches from impure motives; that he preaches to delude others; that he preaches to please others; that he preaches for the money he can make; that he preaches as if he were a dictator. Paul answers these accusations by reminding the Thessalonians that he preaches the gospel to please God, not others. Paul does not use flattery, does not seek payment, does not seek praise from anyone but God. Paul is saying Thessalonians, I love you.

Jesus is asked a great question by a lawyer, "Teacher which commandment is greatest?" Jesus' answer, "You shall love the Lord your God with all your heart, and with all your soul, and with all your mind. This is the greatest and first commandment. And a second is like it: 'You shall love your neighbor as yourself.' All of the law and the command-

ments "hinge" on this commandment. Jesus combines Deuteronomy 6:4 and Leviticus 19:8b to answer the lawyer. Please note that these two commandments which are one are connected. If we love our God with all our being, we must love others because we are all made in the image of God. Think about this.

After this, Jesus asks the Pharisees "What do you think of the Messiah? Whose son is he?" They reply, "the son of David". Jesus points out that this cannot be so

because David responds, "The Lord said to my Lord, 'Sit at my right hand until I put your enemies under your feet'". The first "Lord" is God, the second is the Son of God because if the answer were "the son of David", David would be superior to his son. The confusion comes in that one of the expressions used for the Messiah was "Son of David".

If Holy means "perfect" as in "Be you therefore perfect as I am perfect" then we gain this state by the grace of God, through baptism and not by our own efforts.

May the Holy Spirit enable you to be holy, so that you may live the gospel of love.

**State Capital**



**REPORT: TEXAS CITIES AMONG NATION'S BEST IN BANG FOR BUCK**

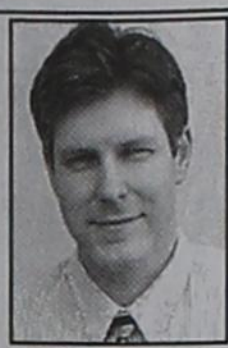

by Ed Sterling

AUSTIN - With clogged credit markets and stocks zooming up and down, Gov. Rick Perry on Oct. 15 asked state agencies to limit travel and cut discretionary spending before the slowdown in the national economy hits Texas.

On the same day, Perry sent out a news release quoting an Oct. 10 Forbes magazine story rating cities across the nation.

The story says "the economic storm sweeping the country has left Americans with few places to hide. But those looking to hunker down might want to head to Texas, where they can get the best value for their dollar."

According to the Forbes story, Austin and San Antonio top the list of places where money goes farthest.

Residents of (Austin and San Antonio) enjoy affordable housing and promising prospects for job growth in coming years. Houston and Dallas also land in the top 10, at Nos. 4 and 7, respectively.

Forbes quoted economist Andrew Gledhill of Moody's Economy.com who said military bases in San Antonio are a draw that spurs widespread job growth.

"Texas, as a whole, is one of the few economies that's performing extremely well because of the energy and technology sectors," Gledhill told Forbes.

U.S. Department of Labor statistics show the jobless rate in the Lone Star State is at 5 percent, or 1 percent lower than the national unemployment rate.

**Youth commission gets new chief**

Gov. Perry on Oct. 14 named Cherie Townsend of Austin as executive commissioner of the Texas Youth Commission and removed the agency from conservatorship.

The TYC was placed in conservatorship in March 2007 after state officials received allegations of various forms of abuse and reports of failures and wrong-doing by staff.

The agency's stated mission is to provide for the care, custody, rehabilitation and reestablishment of Texas' most chronically delinquent and serious juvenile offenders, ages 10 to 19.

Townsend succeeds Richard Nedelkoff, who Perry named conservator and acting executive director of the TYC in December 2007. Nedelkoff succeeded Ed

Owens who for six months served as conservator and acting executive director of the agency.

**AG calls for tougher laws**  
The Texas attorney general's fugitive unit on Oct. 9 tracked down and arrested a Dallas man wanted for failing to register as a sex offender.

The man, a convicted sex predator, was caught operating a sexually oriented Web site.

After the arrest, Attorney General Greg Abbott said the case indicates that tougher laws are needed to ensure law enforcement can properly monitor known sexual predators.

Abbott recommended that registered sex offenders be required to supplement existing registration data by also providing the Texas Department of Public Safety with their e-mail addresses and online identities, mobile telephone numbers, social networking aliases and other electronic identification information.

**State money Web site wins award**

The Center for Digital Government on Oct. 14 presented the Office of the Texas Comptroller with two 2008 Best of Texas awards.

An award for Best Technology Solution Serving the Public went to the agency

for Where the Money Goes, a virtual check register providing details on state agency expenditures.

The Visionary Award was presented to Victor Gonzalez, director of innovation and chief technology officer for the comptroller's office, for "a vision of government made more accessible, more efficient, more open and more accountable through the use of technology."

The Center for Digital Government is a national research and advisory institute focusing on information technology policies and best practices in state and local government.

**Early voting begins across Texas**

Early voting takes place from Oct. 20-31 in all of Texas' 254 counties.

Texas Secretary of State Hope Andrade on Oct. 17 suggested that Texans vote early in the Nov. 4 general election.

"I encourage voters to take advantage of the convenience afforded by the early voting period."

"We anticipate a large voter turnout for the general election. By voting early you can avoid the long lines we expect to see on Election Day," Andrade said.

**FREE DIRECTV 4 ROOM SYSTEM!**

**FREE 4 MONTHS** ALL 265+ CHANNELS!  
Includes HBO, Cinemax, Showtime, Starz, Sports, Everything!  
(Ends Soon, Ask How)  
**FREE DVR/HDI!**  
Pkgs. start only \$29.99!  
No Start up costs!  
We're Local Installers!

**NFL Sunday Ticket is Here!!!**

**Toll Free 800-214-7110**

**Mesothelioma**

**EXPERIENCE COUNTS**  
Lawyers with over 85 years combined expertise.

may occur 30 to 50 years after exposure to asbestos. Many workers were exposed from the 1940s through the 1970s. Industrial maintenance and operators are among those at risk for mesothelioma, throat cancer or lung cancer. Call us for professional insight.

Ryan A. Krebs, M.D., J.D.  
Doctor-Lawyer in Full-time Law Practice  
Richard A. Dodd, L.C.  
Timothy R. Cappolino, P.C.  
Proud Certified Personal Injury Trial Law and Civil Trial Law by the Texas Board of Legal Specialization  
**NO FEE FOR FIRST VISIT**  
CAMERON, TEXAS

**1-888-MESO-FIRM**  
(1-888-637-6347)  
www.AsbestosLaw.com

**Ready to relocate for a great career?**

Intrepid Potash is the nation's largest producer of potash (potassium chloride), an essential nutrient used to grow corn, wheat, soybeans and other crops. Our dynamic organization offers excellent benefits and job stability, plus relocation assistance and hiring bonus for those that qualify.

We are currently hiring for the following positions in Carlsbad, NM:

- STAFF ACCOUNTANT
- MINE MAINTENANCE FOREMAN

We offer an attractive compensation package. To learn more and for consideration, visit us at [www.intrepidpotash.com](http://www.intrepidpotash.com)

**INTREPID POTASH**  
EOE

**Christmas in October**

**FREE GIFT on first visit!** Starting From  
\$2,500 toward 10'x12' deck, storage shed or utility bills. \$309\*/mo  
SALE OF THE YEAR! For 3BR / 2Bath  
CALL TODAY FOR SALE & FREE GIFT **1-866-725-6222**

**SUDOKU**

PRESENTED BY

**VolunteerMatch.org**  
Where volunteering begins.

7			4		3	6			
	4	1	2						
	5					8			
6	4		5						
		3	7		9	5			
				8		7		2	
		5						7	
					4	6	9		
6	7		9						5

© 2008, StatePoint Media, Inc. answer on page 6  
Fill in the blank squares in the grid, making sure that every row, column and 3-by-3 box includes all digits 1 through 9.

**HALLOWEEN**

**ACROSS**

- Goal of Manhattan Project
- "It \_\_\_ a dark and stormy night..."
- Tortilla sandwich
- Young Montague
- \*The film "Halloween" was a big one
- Funny Chevy
- Altogether
- Ostrich-like bird
- 1/16th of a pound
- \*Halloween Jack
- \*Halloween patch
- \_\_\_ Lanka
- \*If you eat too much candy you might do this
- As opposed to bright
- Stare amorously
- HNO3 acid
- Prayer's end
- Stay out of its way
- \*No queen costume is complete without it
- Famous British art gallery
- \*Not a trick
- Fifty-fifty
- Finno-\_\_\_ family of languages
- Knock out
- Tear volently
- Bread or loot
- Subject to change
- Grazing land
- \*Crooked on a witch
- Pirate's turf
- having a single vocal part

**DOWN**

- Seed cover
- \_\_\_ fide
- Sultanate on the Arabian Peninsula
- Cheese-covered sandwiches
- Spanish dance
- At what time?
- Done before firing
- Buddhist monument
- Beat
- Status, as in military
- American Society for Clinical Investigation
- Ball-\_\_\_ hammer
- \*Fruity or nutty candy, not a typical Halloween treat
- GOP supporters
- \*It sometimes joins tombstones in Halloween decor
- Deprive through

These games are brought to you by the Hansford County Reporter-Statesman

**CROSSWORD**

1	2	3	4	5		6	7	8		9	10	11	12
13						14				15			
16						17				18			
19						20				21	22		
				23						24			
25	26	27		28		29		30		31	32	33	34
35				36		37		38		39			
40				41		42		43		44			
44				45		46		47		48			
48				49		50		51		52			
				53		54		55		56			
57	58	59	60					61			62	63	64
65						66	67			68			
69						70				71			
72						73				74			

PRESENTED BY

**VolunteerMatch.org**  
Where volunteering begins.

© 2008, StatePoint Media, Inc. answer on page 6

**The Hansford County Reporter-Statesman**  
213 Main Street • Spearman, TX 79081  
Phone - (806) 659-3434 • Fax - (806) 398-9080  
www.spearmanreporter.com  
reporter@spearmanreporter.com  
cathysmith@valomet.com

Mon.-Thurs. 9 a.m.-12 p.m., Mon.-Wed. & 1-5 p.m.  
Closed Thurs. afternoon and all day Fri., Sat. & Sun.

Gary Smith - Publisher Catherine Smith - Editor  
Contributing Writers: Dorothy Hudson, Jim Derington, Merry Sparks, Cecil Biggers  
Contributing Photographer: Charlie Johnson

Subscription Rates  
In Hansford County - \$30.00 • Out of County - \$40.00

The Hansford County Reporter-Statesman (USPS 529660) is published weekly in Spearman, TX. Periodical postage paid in Spearman, TX. POSTMASTER: Send address changes to: The Hansford County Reporter-Statesman, 213 Main Street, Spearman, TX 79081.

Publication Policy  
The deadline to submit news and advertising to The Hansford County Reporter-Statesman is Monday at 5 p.m. Items submitted after the deadline will be published at a later date, as time and space permit. Publication of all items is at the discretion of the editor.

Advertising  
Open Display rates are \$4.00 per column inch. Classified Ads are \$6 for the first 25 words and 10c per word for each additional word. (Additional charge for boxed classifieds.) There is a \$1 charge per week if billed.

Member of  
Gruver Chamber of Commerce  
Spearman Chamber of Commerce  
Texas Press Association and Panhandle Press Association

**TA** **TEXAS PRESS ASSOCIATION**  
AWARD WINNER

# Happy Birthday!

**October 23**  
**Birthday** - Annette McCloy, Mallory Reid, Clois (Billy) Baker, Christopher Mitchum, Rhema Dell Harris, Melanie Cook, Kerri Young, Tamra Young, Bruce Goehring, Ewain Fletcher  
**Anniversary** - M/M Joe Harris, Lynn & Sharon Cook, M/M Joe Morris, Ann & Vernon Pipkin, Carla & Ben Puentes

**October 24**  
**Birthday** - Sonny Blankenship, Gregg Haight, Doug Brown, Joyce Pierce, Lance Dennis, Christina Ceniceros, Tony Gaspar, Sherry Johnson, Sonny Windom  
**Anniversary** - M/M Don Moore, M/M James Walker, Ann & Dee Allen

**October 25**  
**Birthday** - Bailey Barkley, Cindy Barkley, Opal Johnson, Mark McCloy, Samuel Sanchez, Floydette Seal, Norma Daniel, Willie Joe Salgado, Junior DeLaCruz, Sheryl Stafford, Roman Arnold, Billy Clark, Ryan Davis, Cy Davis, Margaret Novak  
**Anniversary** - M/M Tony Pacheco, Van & Kathy Lewis, Art & Teresa Maestas

**October 26**  
**Birthday** - Michael Foster, Laina Groteggut, Amy Mounts, Elizabeth O'Connell, Jeanette Allen, Becky Evans, Ginger Nelson, Myrna Biggers, Mari West, Bradley Mares, Tracy Taylor, Mary Wright, Lindy Weldon, Forrest Lopez, DeeDee Moreno, Pete Vera III, Danielle Garcia  
**Anniversary** - M/M Ramiro Arjona, M/M Rod Been

**October 27**  
**Birthday** - Chase Lamb, Kathy Logsdon, Shea Lowe, Tim Stedje, Carole Stumpf, Carl Close, Sheila Schneider, Leslie Swan, Kelli Butts, Shanny Nitschke, Tanya Tittle, Katrina Hughes, Scott Harris, Kent Tice, Delvin Reynolds, Angie Salgado, Ivan Briones, Michael Torres, Wiley Sheets  
**Anniversary** - M/M Jerry Trout

**October 28**  
**Birthday** - Debra Burk, Bobby Hicks, Steve Thomas, Shelly Mitchell, Tammie Hogan, Jorge Vaquera, Elissa Conley, Clint Jackson  
**Anniversary** - M/M Reynaldo Garza, M/M Bobby Miller

**October 29**  
**Birthday** - Sue Deakin, Kandy Montgomery, Zetha Blackburn, Mike Butts, Mac Butts, Jeff Price, Dale Harris, Richard Goehring, Christina Bartz, Andy DeLaRosa, Christina Hunter  
**Anniversary** - Larry & Pam Jones, M/M Hix Spivey, Dr. & Mrs. Clint Irwin, Carol & Danny Rushing

**October 30**  
**Birthday** - Amy Babbs, Eva Dawn Spivey, Kandace Boyd, Jace Dawson, Carey Kauffman, Kelly McCloy, Marguerite Nelson, Donna Williams, Nordeen Cochran, Doris Jean Pipkin, Orfalinda Vela, Clayton Scribner, Herb Hager, Kyle Pearson, Richard Booth, Mrs. DeLuna, Mason Tindell, Taylor Simpson, Albert Graves

**October 31**  
**Birthday** - Chris Kaufmann, Nicholas Slough, Teague Winger, Rick Randall, Dan Kunselman, Gregg Phillips, Eddy Clemmons, Hector Flores, Gregg Roach, Reta Lesly, Natasha Burch, Rebecca Browning, Betty Pugh, Dale Hodge, Bonnie Gross  
**Anniversary** - M/M Robert Cochran

**November 1**  
**Birthday** - Rhonda Holt, Mary Wright, Keith Kelp, Joseph Hart, Santos Rivera Jr., Jennifer Duggan, Juan Lara, Ernie Sandavol, Stephen Burke, Brad Guthrie, Rusty Tindell, Kristi Heddins, Chris Newman, Maria Garcia, Juan Lara

**November 2**  
**Birthday** - Christy Cooper, Debby Mayhew, Kyle Beedy, Stella Cummings, Beverly Jenkins, Kim Vanderburg, Carolyn Savage, Tamra Wright, Julia Williams, Jared Brown, Amanda Adams, Jordan Brock, Jim Shirley  
**Anniversary** - M/M John Sutterfield

**November 3**  
**Birthday** - Elva Cooper, Lisa Kaufmann, Dean Green, Burton Schubert, Denny Brown, Joe Bob Wrinkle, Colton Robinson, Sylvia Lopez, Steve Morales

**November 4**  
**Birthday** - Justin Armes, Clayton Henson, Todd Winders, Lee Wilhelm, Julie Jones, Matthew Stewart, Tony Herndon, George Rex, Carlos Mendoza Sr., Rhett Link, Leona Stavlo, Julie Stedje, Matt Dunnihoo  
**Anniversary** - M/M John Cass

**November 5**  
**Birthday** - Fred Davidson, James Dorman, Vireta Knight, Fabian Salazar, Jerry Holton, Dixie Smith, Lisa Price, Christopher Salazar, Richard Mackie, Nicole Fox, Debbie Trejo, Karen Paschel, Lola Mendoza, Lydia DeSantiago, Roz Duncan, Beverley Mireles, Eric Cudd  
**Anniversary** - David & Mary K. Harbour, M/M Butch Noble, M/M Bryant Layton

**November 6**  
**Birthday** - Paige Speck, Zachary Johnson, Ross Renner, Jill Watson, Don Kjos, Santiago Terceiro, Calvin Bodey, Virginia Martin, Joan Hawkins, Rosa Alvarez Flores, Kiersan Lopez, Beth Dortch, Jill Lusby, Cindy Holton, Linda Wilkerson, Tonya Mahaney, Tony Edwards, Tom Kirk, Stuart Martin, Raquel Arjona, Stacey Williams French, Dakota Lopez, Blake Burgess  
**Anniversary** - M/M David Collins, Fred & Brenda Shieldknight

**November 7**  
**Birthday** - Gerald McBride, Gary McCalman, Cleo Cotter, Kurt Bynum, Megan Woolley, Lee Roy Mitchell, Jerry Tope, Haley Lombard, Pam Largent Ortega, Matthew Jarvis  
**Anniversary** - Victor & Debbie Schumann

## It's A Girl!

John and Courtney Brock of Missouri City, TX proudly announce the birth of their daughter Riley Ann, on September 25, 2008. Riley weighed 7 lbs, 5 oz. and was 20 inches long.

Proud grandparents are Kim and Stephanie Brock of Spearman and Kay Ann and Randall Edwards of Stephenville. Proud great-grandparents are J.L. and Mary Brock of Spearman, Nan and Dave Warren of Dallas, Peggy Owens of Brady and Ed and Jesse Chappell of Abilene.

Riley was also welcomed by many proud aunts, uncles and cousins.

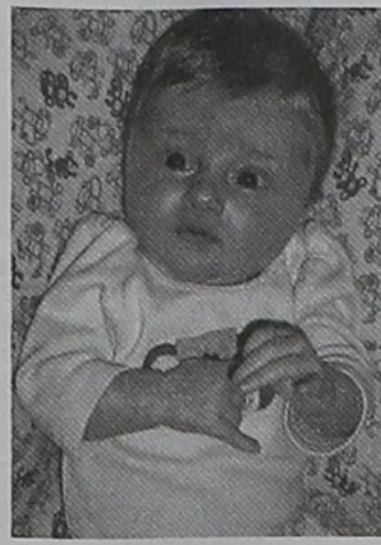

## Our Sympathy

J.D. McCoy

CARNEGIE, OK - J. D. McCoy, 80, passed away Saturday, October 18, 2008 at his home in Carnegie, OK.

Services were held at 10:30 a.m. on Tuesday, October 21, 2008 at Ray & Martha's Funeral Chapel in Carnegie, OK. Burial followed in the Fort Cobb Cemetery, Fort Cobb, OK.

He was born, April 18, 1928 in Crowley, Louisiana to Jessie Nathaniel and Emma (Harper) McCoy. He has been in Carnegie area for the past 20 years. J. D. Operated his Oil Well Service Company in Spearman, TX for many years. He was an avid hunter and fisherman and loved the lake area.

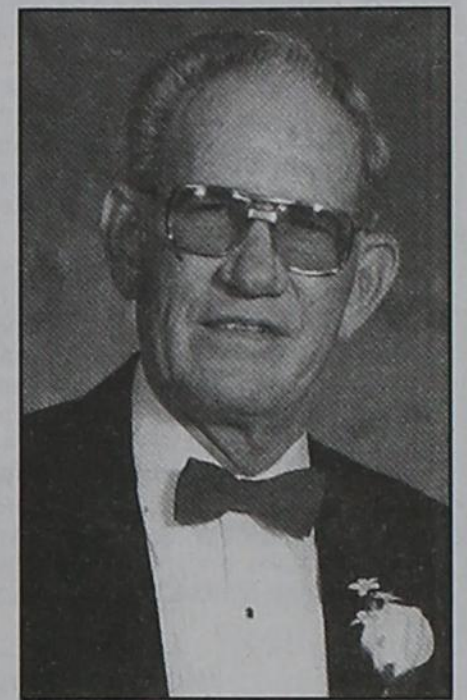

Survivors include: three children, Jana & Dene Coble of Amarillo, Debra and Jack Lamb of Amarillo, Larry McCoy of Carnegie, OK; 6 grandchildren; 3 great-Grandchildren; 3 sisters, Marcelle Hancock of Morristown, TN, Lil Sherman of Shreveport, LA and Carmen McCoy of Carnegie, OK; and 1 Brother: Ernie McCoy of Sweetwater, TX.

He was preceded in death by his parents, one brother, Reginald McCoy, and a daughter, JoAnn Denise McCoy.

In lieu of flowers the family requests memorials sent to the Victory Hospice, 9 S. Carnegie, Carnegie OK 73015

Hansford Hospice cordially invites you to attend a Memorial Service to honor those we have cared for and lost. The service will be held at 3 pm on Sun. Nov. 2, 2008 at Faith & Grace Church, 101 S. Bernice St., Spearman.

**Alva Monument Co.**  
 Formerly Liberal Monument & Memorial Company

**New Location:**  
 111 Tucker Road  
 Liberal, Kansas

**North of the New Wal-mart**

Serving Kansas, Oklahoma & Texas for 93 years  
 (316) 624-4211 toll free # 888-654-9318

**MONUMENTS**  
**Boxwell Brothers**  
**Funeral Home**  
 519 Evans • Spearman  
 659-3802

Dear friends,  
 When you buy a monument from us we make sure it is exactly what you want at a price you can afford. If it is not right, we will make it right. And you will not have to search the countryside to find us. We are here when you have a need.  
 Sincerely,  
 Bob Boxwell

**THE CHURCH OF CHRIST OF WAKA, TEXAS**

INVITES YOU TO ATTEND  
**PHONE-(806)202-7126**  
**WE TEACH THE TRUTH**

**TIME**  
**SUNDAY WORSHIP-6:00 p.m.**  
**WEDNESDAY BIBLESTUDY-6:00 p.m.**

**PLACE**  
**MTG IN OUR HOME**  
**300 ROGERS AVE**  
**WAKA, TX**

### Replenish the seed of faith through . . . DAILY BIBLE READING, PRAYER & REGULAR CHURCH ATTENDANCE

- Spearman**
- Apostolic Faith Church**  
822 S. Dressen • 659-2870  
Sunday School: 10 a.m.  
Worship Service: 11 a.m.  
Sun, Eve.: 6 p.m.  
Wed. Prayer Mtg: 7 p.m.  
Pastor - Roland Harey
  - First Assembly of God**  
401 N. Bernice • 659-2295  
Sunday School: 9:30 a.m.  
Worship: 10:40 a.m.  
Evening Worship: 6 p.m.  
Wed. Worship: 7 p.m.  
Wed. Youth: 7  
Pastor - Jerry Pollard
  - First Christian Church (Disciples of Christ)**  
29 S. Bernice • 659-2036  
Sunday School: 9:45 a.m.  
Worship: 10:50 a.m.  
Minister -
  - First Baptist Church**  
123 N. Bernice • 659-5557  
Sunday School: 9:45 a.m.  
Worship: 11 a.m.  
Evening Worship: 7 p.m.  
Men's Bible Study - Wed. 7 a.m.  
Children's Choir - Wed. 6 p.m.  
Adult Choir - Wed. 7 p.m.  
Wed. Bible Study: 7 p.m.  
Pastor - Jim Medley
  - Church of Christ**  
121 S. Haney • 659-3244  
Sunday Bible Class: 9:45 a.m.  
Worship: 10:30 a.m.  
Evening Worship: 6 p.m.  
Bible Study Wed.: 7:30 p.m.
  - Sacred Heart Catholic Church**  
901 Roland • 659-2792  
Sat. Night Mass: 5:30 p.m.  
Sun. Mass: 9 a.m. - English  
Sun. Mass: 11:30 - Spanish  
1:30 p.m. - Gruver - Christo  
Renditor Mass - Spanish  
Rev. Guillermo Morales
  - First United Methodist**  
407 S. Haney • 659-5503  
Sunday School: 9:45 a.m.  
Worship: 8:30 & 11 a.m.  
Jr. High Youth: 5 p.m. Sunday  
High School: 6 p.m. Sunday  
Kids Club: 3 p.m. Wed.  
Pastor - Neely Landrum
  - Grace Presbyterian Church (Worships with Faith Lutheran Church)**  
1101 Bernice • 659-2033  
Pastor - Beverly Cook
  - Faith Lutheran Church (ELCA)**  
1101 Bernice • 659-2252  
Sunday School: 9:45 a.m.  
Worship: 11 a.m.  
(Worships with Grace Presbyterian Church)  
Pastor - Beverly Cook
  - Union Church**  
31 S. Endicott • 659-2644  
Sunday School: 10:00 a.m.  
Worship: 11:00 a.m.  
Bible Study: 7 p.m. Wed.  
Youth Service: 6 p.m. Wed.  
Pastor -
  - Fellowship Baptist**  
1102 S. Archer • 659-2783  
Sunday School: 10 a.m.  
Worship: 11 a.m.  
Sun. Evening Worship: 6 p.m.  
Youth/Adult Service: 7:30 Wed.  
Pastor - James Washburn
  - Primera Mision Bautista**  
502 E. 7th • 659-3991  
Sunday School: 9:45 a.m.  
Worship: 11 a.m.  
Evening: 6 p.m.  
Wed. Prayer Meeting: 7 p.m.  
Thurs. Visitation: 7 p.m.  
Pastor Joe Garcia Jr.
  - El Aposento Alto U.P.C.I.**  
1105 S. Roland  
Domingos: Escuela Dominical - 10 a.m.  
Culto Evangelistico - 7 p.m.  
Jueves: Oracion - 8 p.m.  
Mier: Estudio Biblico - 7 p.m.  
Pastor - A.G. Martell  
(806) 659-2153
  - Gruver**
  - First Baptist Church**  
402 E. Broadway • 733-2411  
Sunday School: 9:45 a.m.  
Worship: 10:50 a.m.  
Disciple Training: 6 p.m. Sunday  
Prayer Meeting: 7:30 p.m. Wednesday  
Pastor - Scott Curry
  - Church of Christ**  
209 King • 733-2760  
Sunday School: 9:30 a.m.  
Worship: 10:20 a.m.  
Evening Worship: 6 p.m.  
Wed. Worship: 7:00 p.m.  
Minister - Gaylord Cook
  - First Christian Church**  
510 King • 733-2960  
Sunday School: 10:00 a.m.  
Sunday Worship: 11 a.m.  
Youth: 7:30, Sunday  
Adult Bible Study: 7:30, Sun.  
Wed. Bible Study: 8:00 p.m.  
Pastor - Gary Gumfory
  - Gruver United Methodist**  
Broadway & Garrett  
733-2851  
Sunday School: 9:45 a.m.  
Worship: 8:30 & 10:50 a.m.  
Eve. Worship & UMY: 6 p.m.  
Pastor - George Price
  - Spanish Cristo Redentor Church**  
Sunday Mass: 1:30 p.m.  
Friday Evening Mass  
Summer - 8:00 p.m.  
Fall/Winter - 7:30 p.m.
  - Oslo**
  - Oslo Lutheran Church (ELCA)**  
6 Miles West & 12 Miles North of Gruver  
339-7646  
Sunday School: 9:45 a.m.  
Worship: 11 a.m.  
Pastor - Arlen Lloyd
  - Morse**
  - Morse Baptist Church**  
733-2757  
Pastor - Mike Martin
  - Waka**
  - Church of Christ**  
300 Rogers Ave.  
733-7126  
Sunday Worship: 6 p.m.  
Wednesday Bible Study: 6 p.m.  
Pastor - Mike Martin

He has showed you, O man, what is good. And what does the LORD require of you?  
 To act justly and to love mercy and to walk humbly with your God.  
 Micah 6:8

This feature is made possible through the sponsorship of these civic minded businesses:

<b>Deakin</b> <b>ELECTRIC</b> OILFIELD • RESIDENTIAL • COMMERCIAL 321 S. MAIN • SPEARMAN 1-800-999-1506 Chris Deakin (806) 659-5016 President	<b>Bartlett's Lumber &amp; Hardware</b> 105 W. Broadway • Gruver, Texas (806) 733-2404	<b>BERRY CLEANERS</b> Ann & Vernon Pipkin - Owners Phone 659-3122 • P.O. Box 1017 207 Main St. • Spearman, TX	<b>Morse Implement &amp; Auto Supply</b> "Join us in church" Tom Dortch 733-2668 Box 89 • Morse, TX 79062
<b>PRAIRIE MOTORS INC.</b> Hwy. 207 South • P.O. Box 430 Spearman, TX 79061 • (806) 659-2541 www.prairiemotors.com	<b>MurMur's Cafe</b> 100 Roland St Spearman, TX 659-3580	<b>Hansford County Reporter-Statesman</b> "Proudly Serving Hansford County Since 1907" (806) 659-3434 310 Barkley • Spearman, TX	<b>INTERSTATE BANK, sss</b> www.interstatebank.net 322 Main • P.O. Box 146 Spearman, TX • 659-2559



**KICK BACK. RELAX. AND EXPERIENCE NORMAN'S NEWEST HOTEL.**

With spacious two-room suites, exceptional dining and unrivaled amenities, the new Embassy Suites Norman is the area's premier place to spend the night. Plus, we're located right where you want to stay - minutes from downtown Oklahoma City and only five miles from the University of Oklahoma. Book our Drive & Stay Package and you'll save 10%.

- Call 1-800-EMBASSY and ask for the Drive & Stay Package.
- Spacious two-room suites
- Complimentary cooked-to-order breakfast
- Evening Manager's Reception!

**Drive & Stay Package Save 10%\***

**EMBASSY SUITES®**  
 Norman - Hotel & Conference Center  
 2501 Conference Drive, Norman, OK 73069  
 Tel: 405-364-8040  
 Fax: 405-364-3377  
 norman.embassysuites.com

The Hilton family. Another exceptional hotel by John Q. Hammons. Hilton Hotels.

\*Must present this ad to receive promotional rate. Based on availability. Not available on special events dates. Offer good through 12/31/09. For more information, call 1-800-EMBASSY and use the Drive & Stay Package or visit norman.embassysuites.com. Subject to state and local laws. Must be at least 21 years old. Minimum 3-night stay required. Availability of rooms & rates, and reservation of points, are subject to Hilton's Terms and Conditions. ©2009 Hilton Hotels Corporation.



**Medical Fund for Krystal Puentes**  
An emergency medical fund has been established for Krystal (Burkhammer) Puentes at First National Bank, Spearman. If you would like to make a contribution you may make a deposit with any teller or mail a donation to First National Bank, Krystal Puentes Medical Fund, PO Box 337, Spearman TX 79081.

**Medical Fund for Rene Griffin**  
A medical fund has been established for Rene Griffin at First State Bank, Spearman. If you would like to make a contribution you may make a deposit with any teller or mail a donation to First State Bank, Rene Griffin Medical Fund, PO Box 247, Spearman TX 79081.

**Medical Fund for Bruce Duncan**  
An emergency medical fund has been established for Bruce Duncan at First National Bank, Spearman. If you would like to make a contribution you may make a deposit with any teller or mail a donation to First National Bank, Bruce Duncan Medical Fund, PO Box 337, Spearman TX 79081.

**HC Library Harvest Craft Raffle**  
The Hansford County Library is announcing a Harvest Craft Raffle as the result of an idea spun from its mid-winter arts and crafts showcase. A number of participants in the showcase have generously donated items to be raffled to benefit the library's DVD collection. The drawing for the items will be on Monday, November 24, just in time to assist with your Christmas gift giving. Items are on view now with tickets selling for \$2 each or 3 for \$5. Come by the library to see the items & purchase tickets.

**Spearman Lynx/Lynxette Booster Club Meeting Set**  
The Spearman Lynx and Lynxette Booster Club will meet October 27, 2008 at 7:00 p.m. in the portable building at the High School.

**8th Annual Christmas in October Event**  
Christmas seems to come earlier every year. This year it starts in October. The 8th Annual Christmas in October event will be Saturday October 25 from 10 am to 5 pm and Sunday October 26 from 1 pm to 5 pm in the Amarillo Civic Center South Exhibit Hall. With over 100 vendor booths filled with specialty items and one of the Panhandle's largest bake sales, Christmas in October is sure to help you prepare for the holidays. And, it benefits Sharing Hope Ministry. For more information on Christmas in October or Sharing Hope Ministry, contact the ministry office at 358-7803 or visit us online at [www.sharinghopeministry.org](http://www.sharinghopeministry.org).

**Timeless Treasures Quilt Meeting**  
This year's quilt challenge will be presented at the October 2008 meeting. The challenge will be the highlight of our morning program. The afternoon will be filled with short programs presented by our vendors. Let's all try to attend and learn some helpful ideas. Our meeting will begin at 10:00 with registration at 9:30 at the Disciple Center at the First Christian Church, 802 N. Quinn in Guymon. Welcome to our visitors. Please bring a guest.

**Region 16 ESC offers Free GED Preparation Software**  
Region 16 ESC is offering free GED preparation software for students interested in obtaining a GED. You will also have access to a free online GED prep program through the public library. If you are interested in finding out more information about these services, please contact: Cindy Blackman at 659-3233, Maria Carbajal or Margaret Ruttman at 659-2231 or stop by the Hansford County Library.

**Spearman HS & JH Choirs Sell Amish Bakery Treats**  
If you have never tried the delicious flavors of the Amish Bakery Treat's varieties of Jams, Jellies and Butters, you have a real treat in store! The farm-fresh flavors and aromas of these delightful jams and jellies are charming. Spreading a spoonful on hot toast or waffles for breakfast will brighten your whole day! The deadline for orders is 10/31/08. The cost is \$5 for a 16 oz. jar. Flavors available include: Strawberry, Blackberry, Peach, Blueberry, Cherry, Red Raspberry, Black Raspberry, Jalapeño, Strawberry Rhubarb, Apricot, Apple Butter, Grape and No Sugar "Added" Strawberry. Contact Ken Shore, choir director, at 806-659-2584, ext. 2204 or e-mail [ken.shore@region16.net](mailto:ken.shore@region16.net).

**Late Night Voting**  
The Hansford County Courthouse will offer late night voting on Thursday, October 23rd and Thursday, October 30th until 8 p.m.

**Lambda Psi's 26th Annual Pumpkin Patch Arts & Crafts Show**  
The 26th Annual Pumpkin Patch Benefit Arts and Crafts Show will be held Saturday and Sunday, November 1st and 2nd. The event will be held at the Texas County Activity Center in Guymon, OK. The public is invited to attend Sat., 9 a.m.-6 p.m. and Sun., 11 a.m.-4 p.m. There is no admission fee. Around 100 exhibitor booths will feature a variety of arts and crafts which include floral, clothing, ceramics, candles, wood, stained glass, jewelry and more. Several artists will also feature paintings, sculpture, drawings and pottery. Concession stand will be provided. Come out and get an early start on your Christmas shopping.

**Annual Festival of Arts & Crafts**  
Wesley United Methodist Church will be holding its 28th Annual Festival of Arts & Crafts on December 6, 2008, from 9 a.m.-5 p.m. at the community center in Hereford. Only a limited number of booths are available, with applications being screened. The booth fee is \$10. Applications may be obtained by writing or calling any of the following names or numbers: Ellen Collins, 801 Miles St., Hereford TX 79045, 806-364-0774; Jane Eggen, 126 Aspen, Hereford TX 79045, 806-364-5789; or Wesley United Methodist Church, PO Box 1743, Hereford TX 79045, 806-364-4419.

**Marines invited to celebrate 233rd Birthday of the US Marine Corps**  
The United States Marines of Lubbock extend an invitation to ALL Marines, past and present, to join them in celebrating the 233rd birthday of the United States Marine Corps. The Ball will be held at the Holiday Inn and Towers at 801 Avenue Q in downtown Lubbock, TX on November 15, 2008. The celebration will commence with a cocktail hour at 5:00 p.m., followed by a traditional birthday ceremony, dinner and dancing. To purchase tickets or get additional information please contact, the Inspector-Instructor Staff at (806) 763-2853.

**Child Find**  
Your school district is looking for children ages 3-21 years who may be slow in developing communication skills, social interactions, walking skills and/or have major physical disabilities. We want to give your child the chance to receive the extra help he/she needs, if the disability interferes with his/her education. Please call your elementary campus to get more information or call Perryton SSA, 435-4412. Our staff will answer your questions about early intervention.

## Proclamation by Hansford County Judge Benny Wilson for Make A Difference Day in Hansford County

WHEREAS, serious social problems concern our nation and threaten its future; and WHEREAS, connecting with others and working together through volunteer service can bridge the differences that separate people and help solve serious social problems; and WHEREAS, we, the American people, have a tradition of philanthropy and volunteerism; and

WHEREAS, millions of self-sacrificing individuals touched and enhanced the lives of millions on the ninth annual day of doing good by giving where there was a need, rebuilding what had been torn down, teaching where there was a desire to learn and inspiring those who had lost hope; and WHEREAS, USA WEEK-END Magazine and its affiliate newspapers and The Points of Light Foundation and its affiliate volunteer centers have joined to promote an annual national day of doing good that celebrates and strengthens the spirit of volunteer service; and WHEREAS, volunteer service is an investment in the future we all must share; NOW, THEREFORE, I Benny Wilson do hereby proclaim Oct. 25, 2008, as Make A Difference Day in Hansford County, and urge my fellow citizens to observe this day by connecting with friends, fellow employees and relatives and with religious, school and civic groups to engage in projects benefiting their community. Signed this 20 day of October, 2008  
Benny D. Wilson,  
Hansford County Judge

### Spearman ISD Students of the Month



Cha'tae Avila and Brett Winegarner

The September Students of the Month at Spearman High School are seniors, Cha'tae Avila and Brett Winegarner.

Cha'tae is the daughter of Alfred and Mona Avila and Cindy and Arron Fox. She has a younger brother, Michael Avila. Cha'tae is active in cross-country, basketball, tennis, National Honor Society, Student Council, and is a senior class officer. Cha'tae has been on the "All A" Honor Roll, has received the Daughters of the American Revolution History Award, is listed in Who's Who Among American High School Students, and she is the National Honor Society President. In her spare time, Cha'tae loves playing basketball and tennis, hanging out with her friends, reading, watching movies, listening to music, and keeping up with the Dallas Mavericks. Her future plans include attending Texas A&M University at College Station. Cha'tae states the best thing about Spearman is, "Everyone knows everybody and they take care of each other." The best thing about Spearman High School is, "The students are really close to each other and the teachers really care about you." Cha'tae's most influential teacher during her school years is Mr. Richard Trantham.

Brett is the son of Verlan and Brenda Winegarner. Brett is active in Varsity basketball, golf, Drama - One Act Play and fall play, UIL Number Sense and Current Events, National Honor Society, where he is currently serving as the Vice-President, and a member of the First United Methodist Church of Spearman. Brett has received the Perfect Attendance award for the past 3 years, he was named the Algebra 2, Psychology, and Theater Arts III top student of the year, he has been on the "All A" Honor Roll every six weeks of high school, he placed 5th in UIL Number Sense his freshman year, and was named to the One Act Play All-Star cast. On the athletic scene, Brett was named to the All Tournament basketball team in Vernon his Sophomore year, was named Basketball Academic All-District his sophomore and junior years, and was on the golf team that qualified for regionals his freshman and junior years. In his spare time, Brett loves watching all kinds of sports, especially the Red Sox! He enjoys listening to all kinds of music. He is also a big movie freak. "I guess you could say I like all forms of entertainment," Brett remarked. He also likes going out with all of his friends and just messing around and having a good time. He enjoys working at his part-time job at the Bunkhouse, as well. Brett plans on attending Texas Tech University in the fall of 2009. He is currently unsure of his college major, but perhaps something in communication or business. His main goal is to have a good job that he enjoys and makes good money, as well as having a very loving family. Brett states the best thing about Spearman is "I enjoy the sense of community; the feeling that everyone know everyone." Brett says the best thing about Spearman High School is, "Being around my friends all the time, and the teachers' willingness to help you succeed and do your best." Brett's most influential teacher during his school years is good 'ole dad, Mr. Verlan Winegarner.

Congratulations to Cha'tae and Brett on being named the Spearman High School September Students of the Month.

brought to you by these sponsors:

**INTERSTATE BANK, sbb**  
www.interstatebank.net  
322 Main Street \* Spearman, TX  
(806) 659-2559

**CASE iii Zimmatic®**  
FIVE STAR EQUIPMENT, INC.  
HIGHWAY 15 WEST • BOX 658  
SPEARMAN, TEXAS 79081  
PHONE # (806) 659-3743  
HOME # (806) 659-3846  
CELL # (806) 330-0051  
800-978-2759

**RICHEY THOMPSON**  
MANAGER

### Tree Sales Begin

The Hansford Soil and Water Conservation District (SWCD) has a variety of trees and shrubs available for conservation planting in cooperation with the Texas and Colorado Forest Service.

The purpose of the forest service is to provide locally adapted, affordable trees and shrubs to conserve and enhance the environment, not to provide landscaping materials for residential lots. Plants have been selected for their value in establishing conservation projects to create windbreaks, reduce erosion, re-establish wildlife habitat, reforestation, and wildfire rehabilitation, restore declining windbreaks, enhance wetlands and riparian areas.

Tree species available to order include desert willow, pecan, sawtooth oak, shumard oak love oak, Afgan pine, arborvitae, Austrian pine, deodora cedar, Italian stone pine, pinyon pine, redcedar, and blue spruce. Shrubs include aromatic sumac and smooth sumac.

Hardwood trees and shrubs are bare-root and come with a 12 to 24 in top. They are available in bundles of 50 plants. Evergreen trees are available in paper containers or plastic tubes and come with a 6 to 12 inch top. They are available in boxes of 30 trees and the paper or plastic should be removed before planting.

Beginning now through March, the Hansford SWCD accepts orders for trees and shrubs. Plant availability varies throughout the ordering season as trees and shrubs are sold on a first come first served basis. Producers are encouraged to purchase seedlings this fall before preferred stock is sold out. Seedlings ordered this fall will be shipped or delivered in the spring of 2009.

Information on ordering and plant availability can be obtained by calling the district at (806) 659-2330 x3.

# Celebrate

Gifts for all your celebrations!

## Bridal Registry

Tashi (Schumann) & Eric Haley - 11/11  
Lauren Payne & Steven Haney - 11/15  
Macy Harbour & Kevin Beedy - 11/29  
Katie Adcock & Tarin Rice  
Annie Mayhew & Brandon Gilbert

## Baby Registry

Janae (Watley) & Kyle Igo - 10/25  
Christen (Ferguson) & Bradley Brown - 11/15  
Tara & Chad Gardiner

# Celebrate

203 Main St. Spearman, TX  
(806) 659-3350 1-800-663-8026

**Palace Theatre**  
MOVIE SHOW TIMES  
Friday-Thursday - 7 p.m.  
Sunday - 2 p.m.  
Closed Sunday Night

FRESH POPCORN & DRINKS!  
PARTY ROOM & ARCADE  
MOVIE RENTALS

Palace Theatre  
210 Main Street  
Canadian TX 79014  
806-323-5133  
[www.palacetheatre.com](http://www.palacetheatre.com)

The Palace Theatre meets  
Lucasfilm THX specifications for  
site and sound quality.

## PTCI has the Sports YOU want to watch!

**ESPN** **ESPN2** **ESPN Classic** **SPEED**  
**OUTDOOR** **NFL NETWORK** **GOLF CHANNEL**  
**PTCI** **FSN FOX SPORTS NET.** **VERSUS** **HD NFL**  
**Communication & Broadband Solutions** **FSN SOUTHWEST.** **GOLF CHANNEL HD** **SPEED HD** **HD** **ESPN HD** **OUTDOOR CHANNEL**  
**DIGITAL TV** **VS HD** **ESPN2 HD** **America's Leader In Outdoor TV**

721 W 7th - Spearman  
1-800-562-2556  
[www.ptci.net](http://www.ptci.net)

Available in select areas only.

# HANSFORD COUNTY

## Lee Royce Hudson

Lee Royce Hudson was inducted into the Army on January 8, 1942 At Fort Sill, Oklahoma. He was the youngest of Ed and Hattie Hudson's four sons. The Hudson family had moved from Sarcoxie, Missouri to Gruver in 1929 when Ed became townsite manager. Lee graduated from Gruver High School in 1934 but returned to Missouri with his parents and brother Max before the war leaving brothers Turk and Don in Gruver. Turk and Don also served in World War II -- Turk as a belly gunner on a B-24 Liberator in Italy and Don in the Army in Germany -- while oldest brother Max got a deferment to continue with his wheat farm in Texas.

Lee served in the Asiatic-Pacific Theater as part of "G" Company of the 128th Infantry, 32nd Division. He had wanted to fly but was made a rifleman in the infantry instead. (His orders for the Air Corps arrived two days after he left for the Pacific.)

After a period of training in Australia, the 128th Infantry was sent to Papua (New Guinea). Lee served in both the Papuan and the New Guinea campaigns which both saw brutal combat with the Japanese. He was hit by flack on October 19, 1942 in the village of Pongani. The incoming flack killed New York Times war correspondent Byron Darnton who had been standing next to Lee. Darnton was the tenth American war correspondent killed in action in the war and may have been the first killed in the Pacific Theater. Lee was awarded the Purple Heart for his wounds.

During the years Lee spent in jungle warfare, he suffered from malaria at least three times. Its effects followed him home. Once during a long march he fell and told his men to go on without him. The reply they gave their sergeant was, "no, we'll

stop here until we can all go."

Lee rarely spoke of his wartime service but in later years he would tell of some of his experiences and of the conditions he and the other men had endured. One particularly memorable story involved fellow soldiers in his company. They lived in foxholes and had been in close quarter combat with the Japanese. Every man was under intense pressure (and most were sick with tropical diseases). Two soldiers in a foxhole would take turns standing watch, one relieving the other in the wee hours of the night. One soldier had killed his "buddy" by accident on being suddenly awakened. It was Lee's turn the following night to share a foxhole with that tightly wired soldier. To avoid another such mishap, Lee wisely told his buddy to give him his gun before he went to sleep. One can only imagine the strain on these battle weary troops.

Lee's Division -- the 32nd or Red Arrow Division -- saw a total of 654 days of combat (15,696 hours), more than any other U.S. division in the war. It had 41 months overseas and participated in 6 major engagements in 4 campaigns. It was the first division to fight an offensive action against the Japanese in the southwest Pacific. All of the Pacific battles yet to come were able to benefit from the lessons learned by the 32nd in the jungles of New Guinea.

Lee's division had initially received training geared towards defending Australia against a Japanese invasion. The division got very little training in jungle warfare once the decision was made to carry the fight to the Japanese. Weather and disease worked against the men



Lee Hudson

as well. In parts of New Guinea, average annual rainfall was over 300 inches per year. Lee told one of his great nephews that it was possible to fall asleep at night in a dry foxhole only to wake up in the morning with water up to your neck. At least drinking water could be caught in a helmet so you wouldn't go thirsty.

Lee mentioned that mail call was very infrequent but on one occasion when his name was called out from some distance away he knew he would be receiving the sad news that his father had passed away. Indeed, this is what happened.

Continued next week

Pictures and information for this feature may be submitted to the Reporter-Statesman (310 Barkley Street), mailed to WW II Memories, % Reporter-Statesman, 213 Main Street, Spearman TX 79081, emailed to reporter@spearmanreporter.com, or they may be given to Dorothy Hudson, 733-2562, 806 Cluck Avenue, Gruver TX 79040, or emailed to dhudson862@gruver.net.

## Wolf Creek Heritage Museum Notes

### MUSEUM HAPPENINGS

This weekend was truly beautiful and great for touring through our northeast corner of Texas. We had over 80 visitors who enjoyed the museum.

Cleon Roberts spoke to an early afternoon group on the nuts and bolts of historical research and some of the problems of facts between published works and original sources for information. He warned the group that historians tended to write their version of history not necessarily the facts.

Denny Mingus continued the entertainment with his reception for his exhibit of photographs. Three generations, and maybe four, of the Mingus family were present to enjoy the museum and Denny's work.

This was our last program for the summer/fall season and it was a successful year. We appreciate each of every one of you who turn out for our programs. Without your support of our museum, we would not be able to support the local and regional artists, authors, and photographers.

On Saturday, November 15, we will be hosting an evening at a pioneer dugout. This is a fundraiser for our building fund and tickets are \$25 each. Stay tuned for more information. Call the museum for details. Posters will be posted this week and board members will also be selling tickets. The event will be at the restored dugout of Verle Woods of Darrouzett and promises to be an evening of fun, campfire dining, and a tour of the 1890 historical homesite. The Museum number is 806-852-2123.

### HISTORICAL HAPPENINGS

On October 18, 1928, famed cowboy detective and author Charles Siringo died in Altadena, California. Siringo, born in Matagorda County in 1855, worked as a cowboy for a number of prominent Texas outfits, including those of Shanghai Pierce and George Littlefield. In 1877 he drove a herd

into the Panhandle to establish the LX Ranch. During his years as an LX cowboy Siringo met the young outlaw Billy the Kid. Later he led a posse of cowboys into New Mexico in pursuit of the Kid and his gang.

In 1884, Siringo left the LX to become a merchant in Caldwell, Kansas, and began writing his first book. Published in 1885, *A Texas Cowboy; or, Fifteen Years on the Hurricane Deck of a Spanish Pony* established Siringo's fame as the first cowboy autobiographer, and went on to become a range literature classic.

In 1886 Siringo moved to Chicago, where he obtained employment with Pinkerton's National Detective Agency. For the next twenty-two years he was an exceptionally shrewd and successful cowboy detective, tracking outlaws as far as Alaska and Mexico City.

After leaving the Pinkerton Agency, Siringo retired to his ranch in Santa Fe, New Mexico, and authored several other books, including *A Cowboy Detective* (1912); *A Lone Star Cowboy* (1919);

*History of "Billy the Kid"* (1920); and *Riata and Spurs* (1927).

Siringo's experiences as the quintessential cowboy and determined detective helped romanticize the Wild West and its myth of the American cowboy. *Source of this Day in History is the Texas State Historical Association* ([www.tshaonline.org](http://www.tshaonline.org))

## Wolf Creek Heritage Museum

Museum Hours: Monday thru Friday 10 a.m. to 4 p.m., Sunday 2 to 4 p.m. Special hours upon request.

Museum Information: 13310 Hwy 305, PO Box 5, Lipscomb TX 79056; telephone: 806-852-2123; email: [wolfcrk@amaonline.com](mailto:wolfcrk@amaonline.com);

website:

[www.wolfcreekheritagemuseum.org](http://www.wolfcreekheritagemuseum.org)

**LONE CEDAR COUNTRY CLUB & DEVELOPMENT**

*Developer's Loss Is Your Gain*  
1 Hour West of Ft. Worth on Lake Leon  
Nov 7th - 603 CR 570 Eastland, Tx.

Selling Separately: 18 Hole Golf Course - Lone Cedar Country Club - Residential Lots - 56 Space RV Park - Condos - New Custom Home - 177 +/- Acres

Owner financing avail on selected properties  
Info: [www.jonesswenson.com](http://www.jonesswenson.com)  
(800) 460-2078

Buyer Brokers Welcome!  
See website for Terms and Conditions - 10% BP

**United Country**  
Jones - Swenson  
AUCTION MARKETING

**PAID CDL TRAINING!**

**NO EXPERIENCE NEEDED!**

Stevens Transport, the premier refrigerated carrier in the US, sponsors the total cost of your CDL training! In 17 short days you will earn your CDL and begin your paid on-the-job training! Earn \$40K first year and up to \$150K fifth year! Excellent benefits and 401K!

For more information, call **800-333-8595**

[www.becomeadrivers.com](http://www.becomeadrivers.com)

**See how John Deere precision can turn into payday for you.**

**Great financing options!**

**WE MAKE PRECISION PAY**

There's never been a better time to put the time, money, and fuel saving advantages of a John Deere GreenStar™ Guidance System to work for you. Stop in and see just how easy and affordable it is to put the power of a guidance system to work in your operation!

**JOHN DEERE**  
Nothing Runs Like A Deere™

**GREENSTAR™ 2 GUIDANCE SYSTEMS**

Let Hansford Implement Company put together a hands-free guidance system that's right for your operation and your budget.

**HELPFUL GUIDANCE**

Start saving on fuel and other input costs while reducing wear and tear on your equipment. Start being more productive and less worn out.

**Superior Innovation**

**Features That Matter**

**VISIT HANSFORD IMPLEMENT COMPANY TODAY!**

www.JohnDeere.com/Homeowners

12098 East Frederic Ave.  
Pampa, TX 79065  
(806) 665 - 1888

939 North Dumas Ave.  
Dumas, TX 79029  
(806) 935 - 7720

**HANSFORD**  
IMPLEMENT CO.

South Loop Rd.  
Perryton, TX 79070  
(806) 435 - 4036

South Highway 207  
Spearman, TX 79081  
(806) 659 - 2568

John Deere's green and yellow color scheme, the leaping deer symbol, and JOHN DEERE are trademarks of Deere & Company. 0748UBD0002-AMS-HANZX101023HCR-BW-00262967

**MEMORIAL HOSPITAL OF TEXAS COUNTY**

is looking for OB, OR, ER, Med/Surg LPN's and RN's to join our team.

**MHTC offers competitive salaries and great benefits including Health Insurance, Dental Insurance, generous Retirement Plan, Paid Days Off and more.**

- Flexible Scheduling
- Sign-on Bonus
- Relocation Allowance
- Tuition Reimbursement

Contact Susanna Ritter  
Human Resources Department  
at 580-338-6515 ext 2204

## Falcons Narrowly Escape Lynx

Bushland's Sawyer Cornelius scored on a 2-yard run in the fourth quarter, and the defense added a safety allowing the Falcons to defeat Spearman, 23-13, on Friday night in District 1-2A play at Spearman.

Bushland got out to an early lead with a 55-yard touchdown followed by a 66-yard touchdown in the first quarter. The Lynx defense then kicked in, keeping the Falcons scoreless until fourth quarter.

Blayne Schroeder threw a 23-yard pass to Skyler Sumner in the second quarter for their first touchdown of the game. The following PAT was good, making the score 14-7, which the Lynx held through the end of the quarter.

The Lynx fought through a difficult defense to score again in the third quarter on a 24-yard pass to Kegan Garnett. The PAT went just to the right of the goal posts, leaving the score 14-13.

The fourth quarter started with the Lynx just one point behind the very strong Bushland Falcons. Both teams played hard defense. Trent Goodheart recovered a fumble by the Falcons in a punt return fumble. The Lynx drove the ball downfield on their way to the lead in the game. Unfortunately, the Falcon defense, a penalty and a missed snap pushed the Lynx out of field goal range. The Lynx went for fourth-and-long, but were unable to score. The ball was turned over on downs, and the Falcons were able to push through to the end zone, giving them a 21-13 lead.

The Falcons caused another turnover and moved the ball back into Lynx territory. With first and goal, another score looked inevitable, but the Lynx defense held their own and caused a fumble on the one-yard-line. The Lynx took over, and went for broke, but the play didn't go as planned and the Falcons were able to score a safety. With time running out, the Lynx kicked the Falcons and were unable to try for another score, ending the game with a score of 23-13.

Bushland's Michael Matthews ran for 101 yards on eight carries.

Spearman was led by Blayne Schroeder, who finished 27-of-42 passing for 244 yards.

Bushland remained undefeated at 7-0 overall and 2-0 in District 1-2A. Spearman dropped to 2-5, 1-1.

The Lynx must win at least two of the next three district games to earn a spot in the playoffs.

The 7th grade Lynx lost to Bushland 20-8 and the 8th grade Lynx lost 8-6. The JV Lynx lost 32-0.

The Lynx will travel Amarillo this Friday to take on the River Road Wildcats. All Lynx fans are encouraged to attend and show their support for this hard-playing team. The 7th grade, 8th grade and JV Lynx will play River Road in Spearman on Thursday beginning at 5 p.m.

### Game Statistics

	Bushland	Spearman
First Downs	18	14
Rushing Yards	176	-9
Passing Yards	176	244
Total Yards	352	235
Comp-Att-INT	13-25-2	27-44-2
Punts-Avg.	3-37	4-35
Fumbles-Lost	2-2	1-1
Penalties-Yards	4-40	4-40

### OFFENSE

**Rushing** - 14 yards on 19 carries: Kegan Garnett 6 - 33, Chase Farrar 1 - 3, Blayne Schroeder 12 - (-22)

**Passing** - 244 yards on 27 completions: Blayne Schroeder 27 - 43 - 244 - 2 TD - 2 INT, Kegan Garnett 0 - 2 - 0 - 0 - 0, Chase Farrar 0 - 1 - 0 - 0 - 1 INT

**Receiving** - Josue Hernandez 7 - 63, Chase Farrar 7 - 53, Kegan Garnett 5 - 67 1 TD, Skyler Sumner 5 - 50 1 TD, Dakota Cator 2 - 12, Fernando Flores 1 - (-1)

**Total** - 258 yards 60 plays

### DEFENSE

**Rushing** - 176 yards on 25 carries

**Passing** - 176 yards on 13 completions

**Total** - 352 yards on 50 plays

**Fumble Recoveries** - 3

**Interceptions** - 2

	Yards	Carries	TDs	Ints	Passes	Yards
Bushland	14	0	0	9	-	23
Spearman	0	7	6	0	-	13
B-Rawley Gomez	55	pass	from	Sawyer Cornelius		
(Cornelius kick)						
B-Michael Matthews	66	run	(Cornelius kick)			
S-Skyler Sumner	23	pass	Blayne Schroeder	(Sumner kick)		
S-Keegan Garnett	24	pass	from Schroeder	(kick failed)		
B-Cornelius	2	run	(Cornelius kick)			
B-safety						

### District 1-2A

Team	Dist.	Pts.	Opp.	All	Pts.	Opp.
Bushland (2)	2-0	57	15	7-0	235	94
Panhandle (4)	2-0	55	45	7-0	242	107
Spearman (5)	1-1	30	35	2-5	111	171
River Road (1)	1-1	49	28	3-4	152	125
Highland Park (6)	0-2	12	43	3-4	120	135
Sanford-Fritch (3)	0-2	24	61	2-5	113	151

**Last Week:** Bushland 23, Spearman 15; Panhandle 27, Sanford-Fritch 24; River Road 28, Highland Park 0.

**This Week:** Panhandle at Bushland, Spearman at River Road, Highland Park at Sanford-Fritch.

## Sunray Outruns Greyhounds

reprinted from the Amarillo Globe-News

Colton Wilson rushed for 227 yards on 42 carries to help Sunray even its District 1-1A record at 1-1.

Sunray (4-3 overall) called 54 rushing plays and 419 of its 428 yards came on the ground.

Wilson scored four touchdowns on runs of 1, 2, 3 and 22 yards.

Rily Urban caught five passes for 168 yards and two TDs for Gruver (2-4, 1-1), which fell behind 14-0 in the first quarter.

	Sunray	Gruver
First Downs	14	14
Rushing Yards	419	9
Passing Yards	9	31
Total Yards	428	276
Comp-Att-INT	2-3-0	8-13-1
Punts-Avg.	2-25.0	1-28.0
Fumbles-Lost	1-0	2-2
Penalties-Yards	5-50	4-25

**Scoring**  
 Sunray 14 14 6 6 40  
 Gruver 6 6 6 6 24  
 S-Colton Wilson 1 run (kick missed)  
 S-Darren Bumpus 32 run (Bumpus run)  
 G-Justin Vasquez 60 pass from Payton Thorson (kick failed)  
 S-Wilson 3 run (kick)  
 G-Rily Urban 12 pass from Thorson (kick failed)  
 S-Wilson 2 run (kick)  
 S-Wilson 22 run (kick failed)  
 G-Thorson 2 run (kick failed)  
 S-Bumpus 2 run (kick blocked)  
 G-Urban 82 pass from Taylor Williams (run failed)

### Game Statistics

	Sunray	Gruver
First Downs	19	9
Rushing Yards	419	31
Passing Yards	9	245
Total Yards	428	276
Comp-Att-INT	2-3-0	8-13-1
Punts-Avg.	2-25.0	1-28.0
Fumbles-Lost	1-0	2-2
Penalties-Yards	5-50	4-25

Team	Dist.	Pts.	Opp.	All	Pts.	Opp.
Stratford (4)	2-0	63	28	6-1	216	123
Canadian (1)	1-1	68	31	6-1	315	85
Gruver (5)	1-1	64	40	2-4	101	146
Sunray (3)	1-1	61	70	4-3	221	188
West Texas (2)	1-1	59	61	4-3	122	148
Booker (6)	0-2	0	85	2-5	77	240

**Last Week:** Stratford 17, Canadian 7; Sunray 40, Gruver 24; West Texas 45, Booker 0.

**This Week:** West Texas at Sunray, Gruver at Stratford, Canadian at Booker.

## Lynx/Lynxette Booster Club

submitted by Tammy Benton

The Spearman Lynx/Lynxette Booster Club met Monday night, October 20th with 13 present plus 2 youth. Coach Cook attended the meeting with 2 students to talk about her programs and what is going on. The two students explained their daily workout and about the cross country meets. It was a great presentation! (For those that did not attend, you missed a great night - just awesome!)

The Lynx/Lynxette Booster will meet on October 27th at 7:00 p.m. in the portable building behind the high school.

Don't forget to come out and support the Cross Country Boys and Girls this Monday, October 27th for the District Cross Country Meet at Lake Palo Duro (starting around 2 p.m.). Both boys and girls have a great chance to be District Champs - it would be awesome to have all of Spearman turn out to support these kids! District Cross Country includes junior high and high school, grades 7-12. High School will run first, at around 2 p.m., followed by junior high.

Spearman ISD is hosting the District Cross Country Meet on Monday, October 27th at Palo Duro Lake, beginning at 2 p.m. There will be 6 teams of boys and girls, grades 7th - 12th competing in the District 1-AA meet. Everyone is encouraged to come out and support these girls in the District Meet. (By the time they get to the state meet, they will have run the same number of miles as the distance between Spearman and Austin!)

The Spearman Lynx/Lynxette Booster Club is asking interested individuals and businesses to write letters of support to the runners prior to the meet. Letters may be mailed to: District Cross Country, Lynx/Lynxette Booster Club, PO Box 343, Spearman TX 79081; or you may e-mail them to: tdbenton@ag.tamu.edu and she will get them to Coach Nan Cook.

Anyone wishing to write letters to the football teams is also encouraged to do so.

A	B	O	M	B	W	A	S	W	R	A	P
R	O	M	E	O	H	I	T	C	H	A	S
I	N	A	L	L	E	M	U	O	U	N	C
L	A	N	T	E	R	N	P	U	M	P	K
S	R	I	B	A	R	F					
D	I	M	O	G	L	E	N	I	T	R	I
A	M	E	N	H	A	R	M	T	I	A	R
T	A	T	E	T	R	E	A	T	E	V	E
U	G	R	I	C	K	A	Y	O	R	E	N
M	O	O	L	A	H	V	A	R	Y	L	E
N	O	S	E	S	E	A					
M	O	N	O	D	I	C	C	O	S	T	U
A	T	O	L	L	R	C	A	M	O	R	E
S	T	E	L	E	U	P	S	E	N	G	E
K	O	L	A	B	A	T	N	E	E	D	S

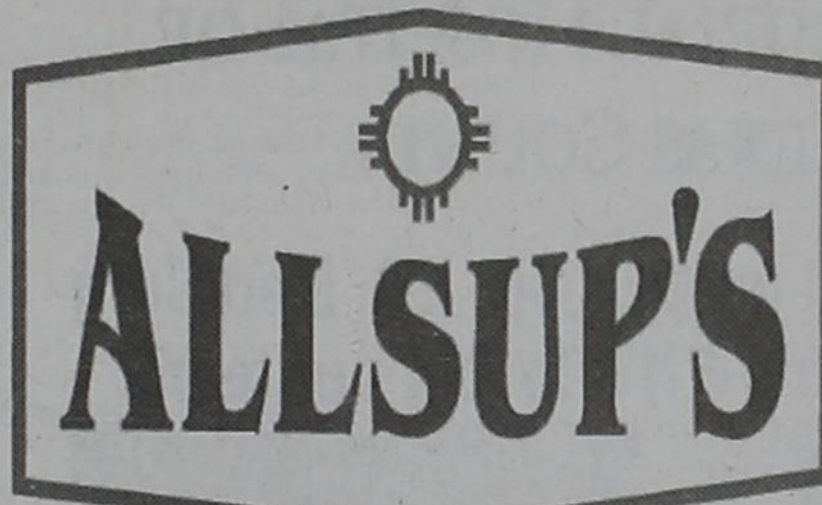

Prices Good Thru 11/01/08



NACHO RINGS OR HOT, BACON CHEDDAR, JALAPENO & CHEDDAR, HOT PEPPER JACK OR CHILI CHEESE

**TOM'S FRIES**

REGULAR \$2.19

**3 \$5 FOR**

305 W. Kenneth  
Spearman • 659-3135

101 Main Ave.  
Gruver • 733-2953

BLUE BUNNY ASSORTED  
**THE CHAMP!**  
CONES

**79¢ EACH**



ASSORTED FLAVORS  
**TAMPICO PUNCH**  
GALLON

**2 \$3 FOR**

**ALLSUP'S "MOO"**

BUY 12 GALLONS OF FRESH ALLSUP'S MILK... GET ONE FREE!

Collect 12 Milk "Moo" Stamps Today & You Could Win FREE Milk For A Year!

AMERICAN FINEST  
**SANDWICH SLICES**  
16 CT. PKG.

**99¢**

**BBQ SANDWICH**

**2 \$2 FOR**



### MORE SPECIALS

WIRED ENERGY DRINKS ASSORTED 16 OZ.	2 FOR \$3.00
BROWNIE BAKER DANISH ASSORTED YOUR CHOICE!	2 FOR \$2.00
TAMALES PER ORDER	\$1.79
TAMALES DOZEN	\$6.59
ALLSUP'S SANDWICH BREAD 24 OZ. / 89¢ OR	2 FOR \$1.69
ALLSUP'S WHEAT BREAD 24 OZ. / 99¢ OR	2 FOR \$1.89
PLAINS FRUIT PUNCH OR ORANGE DRINK GALLON	99¢
SHURFINE JUMBO BISCUITS 5 CT. CAN	\$1.59
BAR-S THIN CUT DELI MEAT HAM, TURKEY OR HONEY HAM / 9 OZ. PKG.	\$2.39
BAR-S BACON 12 OZ. PKG.	\$1.99
EASY MAC CUPS 2 OZ.	2 FOR \$2.00
SHURFINE VEGETABLES CORN, PEAS OR GREEN BEANS 14.5 OZ. CANS	2 FOR \$1.00
PEPTO BISMOL 8 OZ.	\$3.99

### COMBO MEALS

COMBO NO. 1 BACON/EGG BISCUIT & 16 OZ. COFFEE	\$2.09	COMBO NO. 6 3 TAMALES, HOWLERS & 32 OZ. TALLSUP	\$2.69
COMBO NO. 2 SAUSAGE/EGG BISCUIT & 16 OZ. COFFEE	\$2.09	COMBO NO. 7 2 HOT LINKS WITH BREAD & 32 OZ. TALLSUP	\$2.59
COMBO NO. 3 BBQ SANDWICH & 32 OZ. TALLSUP	\$2.09	COMBO NO. 8 2 CORN DOGS & 32 OZ. TALLSUP	\$2.69
COMBO NO. 4 HOMESTYLE POPCORN CHICKEN & 32 OZ. TALLSUP	\$2.79	COMBO NO. 9 CHIMICHANGA & 32 OZ. TALLSUP	\$2.49
COMBO NO. 5 SPICY POPCORN CHICKEN & 32 OZ. TALLSUP	\$2.79	COMBO NO. 10 2 BEEF & BEAN BURRITOS & 32 OZ. TALLSUP	\$2.69

**HELP WANTED**

**HELP WANTED:** Gigot Agra Products, Valley Center Pivot Dealer, is seeking additional service technicians at our Spearman location. Experience desired, but not required. Benefit package is available. Send resume to PO Box 1413, Guyton OK 73942, or call 580-338-2536 or 806-659-3121.

**HELP WANTED:** Now hiring FEEDYARD OFFICE MANAGER. Must be experienced in Feedyard Accounting, AP / AR / Payroll / Cattle, Grain and Inventories. Excellent Salary, Benefits, Health & Retirement. Resumes to kevin.hazelwood@cactusfeeders.com, or fax 806-371-4775.

**HELP WANTED:** General mechanic for automotive, irrigation work and tire repair. Tools provided. Apply at Morse Implement and Auto Supply in Morse. Call 06-733-2668. Ask for Tom or Gary. Good pay and working conditions.

**HELP WANTED:** Part-time Custodian Needed to work 12 hours a week at the Hansford County Courthouse. Apply at Hansford County Judge's Office.

**HELP WANTED:** Panhandle Health Care is seeking a PT LVN/RN. For more information, or to apply please call our office at (806) 659-3110.

**HELP WANTED:** Panhandle Health Care is seeking a Full Time RN. For more information, or to apply please call our office at (806) 659-3110. GREAT benefits available!

**HELP WANTED:** TEXAS FARM BUREAU INSURANCE COMPANY is looking for a man or woman to represent our Company in the Hansford County area as an insurance agent. The individual we seek is probably employed but may be experiencing job dissatisfaction due to lack of potential or professional and economical growth. All solicitors welcome. Two year training income, bonuses, assigned accounts, continuing education. Send resume to Hansford County Farm Bureau, Attn: Billy Stephens, PO Box 578, Spearman TX 79081.

**SERVICES**

**HOCHY POCHY PARLOR** Call us for all your pet's grooming and boarding needs. Call now for reservations! 806-273-2724.

**Blankenship Real Estate**

659-3052 - 670-3774

**Beauty Salon (Spearman)** - 1-3 Bays, fixtures & inventory included.

**3BR/1B Home (Spearman)** - 2 living areas, nice fenced backyard, storage, close to school and hospital!

**NEW LISTINGS WANTED!**

Eulalia Blankenship - Sales  
Eschol Blankenship - Broker

**FOR SALE OR TRADE**

**FOR SALE: \$199 KING PILLOWTOP MATTRESS SET.** BRAND new. Still in plastic. 806-341-6233

**FOR SALE: QUEEN PILLOWTOP MATTRESS SET.** New never used still wrapped w/warranty \$129. 806-341-6233

**FOR SALE:** Brand new queen size mattress & box \$119. Still has factory plastic with original warranty. 806-341-6233

**FOR SALE: \$109 New Full Mattress.** Orthopedic Still in plastic Never Used. Twin \$100 806-341-6233

**FOR SALE:** BRAND NEW visco memory foam mattress set. List \$800, sacrifice \$350 806-356-9215

**PUBLIC NOTICE**

**NOTICE TO CONTRACTORS OF PROPOSED TEXAS DEPARTMENT OF TRANSPORTATION (TxDOT) CONTRACTS**

Sealed proposals for contracts listed below will be received by TxDOT until the date(s) shown below, and then publicly read.

**CONSTRUCTION/MAINTENANCE/BUILDING FACILITIES CONTRACT(S)**

Dist/Div: Amarillo  
Contract 0030-06-050 for SEAL COAT in HEMPHILL County, etc will be opened on November 05,

2008 at 1:00 pm at the State Office.

Plans and specifications are available for inspection, along with bidding proposals, and applications for the TxDOT Prequalified Contractor's list, at the applicable State and/or Dist/Div Offices listed below. If applicable, bidders must submit prequalification information to TxDOT at least 10 days prior to the bid date to be eligible to bid on a project. Prequalification materials may be requested from the State Office listed below. Plans for the above contract(s) are available from TxDOT's website at www.txdot.gov and from reproduction companies at the expense of the contractor.

NPO: 27847

State Office  
Constr./Maint. Division  
200 E. Riverside Dr.  
Austin, Texas 78704  
Phone: 512-416-2540

Dist/Div Office(s)  
Amarillo District  
District Engineer  
5715 Canyon Dr  
Amarillo, Texas 79105-2708  
Phone: 806-356-3283

Minimum wage rates are set out in bidding documents and the rates will be part of the contract. TxDOT ensures that bidders will not be discriminated against on the grounds of race, color, sex, or national origin.

2(10-23-08)B

**JOB REQUISITION NUMBER: 013110**

**TRANSPORTATION MAINTENANCE TECHNICIAN I (K511)**

The Texas Department of Transportation will be accepting applications for two full-time positions at the Hansford County Maintenance Office located at 1114 W. SH 15, Gruver, Texas.

JR013110 (K11): Entry level position. Performs entry-level transportation maintenance work. Work requires use of maintenance tools and equipment. The starting salary will be \$10.80-\$13.88 per hour.

A completed State of Texas application is required and applications will be accepted until 5 p.m., Friday, October 31, 2008. For further application information, including a complete job vacancy notice, contact the nearest Texas Department of Transportation. Information may also be accessed via the Internet at www.txdot.gov/careers/.

Mailed applications should be postmarked no later than Friday, October 31, 2008 and sent to: TxDOT, Attn: Human Resources, 5715 Canyon Drive, Amarillo TX 79110. If more information is needed or if an applicant needs an accommodation in order to apply for this job, contact Human Resources at (806) 356-3231.

TxDOT IS AN EQUAL OPPORTUNITY/AFFIRMATIVE ACTION EMPLOYER.

2(10-23-08)B

**Cattleman's Livestock Comm. Co.**

Proverbs 16:3

Hwy 54 W

Box 58 Dalhart, Tx 79022

Fax: (806) 249 - 4800

(806) 249 - 5505

www.cattlemanslivestock.net

Sale Held Every Thursday at 11:00 a.m.

10/16/08

Total: 583

583 hd due to much needed heavy rains! We had up to 7 inches! Calf market fully steady!

1 load of plain feeder steers @ 85¢- \$90.25

Butcher cows and bulls - 2 higher

Fat holsteins - up to \$54.00

**Early Consignments for Thurs. Oct 23:**

80 strs - yearlings 850# - Conlen TX fancy & blk

60 strs - yearlings 850# Stratford TX grass only

32 strs - 700# - Albuquerque NM fancy & blk

200 mix calves - 4-450# - St. Johns AZ mostly blk & shots

200 mix calves - 4-450# - St. Johns AZ mostly blk, weaned, shots

It has been in the 20's in St. Johns AZ the last 2 weeks!

**Early Consignments for Thurs. Oct. 30- Special Cow Sale:**

75 fancy Hereford hfrs-dehorned- fall calvers- bred to blk bulls cake broke & gentile!

35 fancy horned Hereford- 3-4yr-gentile-bred to Brahman bulls for spring calving-been raising F1 X tiger stripes.

140 young cows- mostly blk 3-5yr - bred to blk bulls

110 mix age & colored cows- mostly young-gentile

Please consign early if you have cows to sell!

**Matt's Notes:**

Dalhart has gone green! That's wheat pasture green, the best color in the world! These calves are fixin to get high along with the yearlings and everyone is needing cows! Hide and Watch!

Matt & Jeana Wing

806-249-5505 / barn

806-333-2522 / cell

Jo Wing

**Field Representatives**

Clayton Ward

(806)333-2199

Don Prather

(580)426-2416

Craig Lawrence

(806)384-2153

Ted Allen

(806)333-4361

Lanny Cook

(806)267-2251

Hannah Grice

(806)339-2920

Trucking Available

**MARTIN & ASSOCIATES REALTY**

Serving Hansford County for 14 years

Julie Martin, Broker - 659-2425

**IN SPEARMAN**  
1111 S. Townsend - Split level, 3/2/1 Are you looking for a home with that brand new feeling? This home has been redone throughout: all new flooring, paint, fixtures, baths, remodeled kitchen w/new appliances, granite countertops, split level deck. **REDUCED!** 703 Collier - 3/1/1 **SOLD** day - Let's Make a Deal!!  
1005 S. Bernice - 3/1/1 bath, 2100 sq ft w/fireplace

We'd Like Your Listing  
**FOR QUALITY & SERVICE CALL US TODAY!**  
Equal Housing Opportunity

**HANSFORD CO** - 2 1/2 miles from town, on pvt. 640 acres, choice land, 1/2 mile sprinkler, excellent location for dairy.

**LIPSCOMB CO** - 640 ac., strong water area, sprinklers & irr. wells, with some improved pasture, barns and pens.

**POTTER CO, TX** - 4872.8 acres of beautiful ranch country four miles north of loop 335, Amarillo, TX, pvt. on four sides (3 mi. - hwy 287, 1 mi. - Western St., 1 mi. - Givens Rd, 1 mi. - Rivera Park Rd.) Well watered by pumps powered by solar energy (state of the art) and windmills. Deer, quail & dove. Talk to us about dividing (640 ac. min.).

**JUST LISTED!** Texas Panhandle - 177 acres with extraordinary 5404 sq. ft. +/- home overlooking the property with beautiful views of live creek, trees, wildlife (deer, quail & turkey), covered horse training facilities, stables, excellent cattle working facilities and pens, employee housing.

**HANSFORD CO** - Choice farming area, 1/4 section, one irr. well, presently farmed dryland, irr. potential. At \$750.00 per acre, let's look!

**OCHILTREE CO** - Choice dairy location, strong water area, three phase electricity, 776.5 acres more or less of choice land (Pullman Clay Loam - almost all "A" slope) with two pivot points for sprinklers, two irrigation wells, preconditioning pens with indoor working area, grain, hay and fuel storage.

**TEXAS COUNTY, OK** - 560 acre irrigated stock farm, wind energy lease.

**OCEANS OF WATER II** - Hansford Co., Texas - 4 sections, strong water, dev. with sprinklers, wells, feedyard, home, barns, pvt. 2 mi. hwy. frontage.

SEE OUR WEBSITE OR GIVE US A CALL!  
www.scottlandcompany.com  
Shawn Gillispie 806/922-5532  
Ben G. Scott, Broker  
1-800-933-9698 day/eve  
TFN(9-25-08)

**PANTHER ENERGY COMPANY, LLC**

Degreed Field Geologist to work in the OK-TX panhandle as geo-steering representative for rapidly growing, Independent Exploration and Production Company, drilling horizontal wells. Previous field experience is advantageous. Excellent opportunity for advancement and experience with current technologies. Competitive salary and generous comprehensive benefit package, commensurate with experience & qualifications. Send cover letter and resume to:

**Human Resources**  
**P. O. Box 3105**  
**Tulsa, OK 74101**  
**hr@pantherenergy.us**  
**Fax 866-585-2752**

**hchd**  
Hansford County Hospital District

**Openings at Hansford Hospital**

**Maintenance Person:** Performing duties for maintenance of the building, grounds, including carpentry, painting, plumbing, electrical work, air conditioning, gardening, furniture repair, welding, etc.

**Home Health RN:** Must be licensed in the State of Texas

**Openings at Hansford Manor**

**Dietary:** Cooks, cooks helper and dishwasher

**LVN:** Must be licensed in the State of Texas

**Housekeeper Full Time:** Keeping our manor clean and sanitary for our residents, patients and family members

**Housekeeper: Nights 4:00 - ?** Keeping our manor clean and sanitary for our residents, patients and family members

Great working environment and staff, quality facility providing opportunities for professional growth. Great benefit package. Apply at 707 S. Roland, Spearman, TX or contact Jackie Nelson at 806-659-5841. Download application at www.hchd.net

EEOE  
2(10-16-08)B

**Shirley Howard Properties**

Shirley Howard  
Howard

**Gruver Property**  
901 Womble - 4 BR/2.5 BA, 2,107 sq ft under contract  
1008 - 4 BR/3 BA, 2,107 sq ft under contract

Shirley Howard, Broker/Owner  
806-886-6536, Cell

Melinda McCullough, Realtor  
(806) 733-5678

We would LOVE to sell your HOUSE!  
**CALL US!**

**First State Bank** wants you to have a free gift. . . a professional natural color portrait of you or your entire family.

We are pleased to offer this gift to our valued customers and the members of our community. All you need to do to receive your free gift portrait is call us to set up an appointment for your portrait sitting.

Your portrait will be taken in the comfort of our offices by a qualified professional photographer. We will have special evening and weekend hours available so that your portrait may include those family members who work away from home.

When the photographer has your portrait ready, you will be able to select your Free Gift from the finished portraits. At that time, because portraits can be so many special things - warmly personal decorating pieces, family heirlooms, and thoughtful gifts - other portrait sizes and poses will be available for purchase at special low prices; however, you will be under absolutely no obligation to purchase any of these additional portraits. Call for your appointment today! one free gift per family, please.

**FSB First State Bank**  
One NE Court • P.O. Box 247  
Spearman, Texas 79081  
(806) 659-5565 • Fax 659-5292  
Strength is our Tradition  
Service our Goal  
A Full Service Bank That Wants Your Business. FDIC

**ATTENTION: FARMERS**

DO YOU STILL NEED TO SELL YOUR MILO?  
Call Texas Farm in Perryton. We offer competitive pricing, and three different unload locations.

For more information, call Jamie Davis at 806-435-2901.

TEXAS STATEWIDE CLASSIFIED ADVERTISING NETWORK

**TexSCAN**

TexSCAN Week of October 19, 2008

**BUSINESS OPPORTUNITIES**  
ALL CASH CANDY Route. Do you earn \$800 in a day? Your own local candy route. 30 machines and candy. All for \$9,995. 1-888-625-5481, Multi Vend, LLC.

**RED BULL, MONSTER, 5-hour energy drink routes.** National accounts available. Profit Potential \$40K-\$400K Yearly! Call 24/7, 1-888-428-5392 Code 301. Minimum Investment Required!

**DRIVERS**  
CDL-A DRIVERS: EXPANDING Fleet offering Regional/OTR runs. Outstanding pay package. Excellent benefits. Generous hometime. \$300 lease special on Volvos. National Carriers. 1-888-707-7729, www.nationalcarriers.com

**DRIVERS: ACT NOW!** Sign-On bonus 35k-41k e-pm. Earn over \$1000 weekly. Excellent benefits. Need CDL-A & 3 months recent OTR. Melton Truck Lines, 1-877-258-8782.

**DRIVERS-FLATBED** 44¢/mile recent average all miles. Paid vacation, 401K, Free Rider Program. Immediate Openings! 1-866-290-1568

**DRIVER: COMPANY DRIVERS** CDL-A Earn up to 46¢ cpm. 1/2 cpm increase every 60k miles. Average 2,500 to 2,800 miles a week. No forced Northeast. 1-888-417-1155, www.pdl-inc.com

**DRIVERS- GET THE respect you earned & support you deserve!** \$5000 Sign-on with 1 year OTR experience. Students welcome. www.feddrivers.com. Call FFE, Inc. (60 yrs. in business) 1-800-569-9232

**DRIVER: COMPANY DRIVERS** CDL-A Earn up to 46¢ cpm. Excellent training for students with CDL. No forced Northeast. Average 2,500 to 2,800 miles a week. 1-877-740-6262, www.pdl-inc.com

**NO TRUCK DRIVER** Experience-No problem. Wil-Trans Trucking will teach you how to drive. Company sponsored CDL Training. Be OTR in three weeks. 1-877-230-8153.

**EDUCATION/SCHOOLS**  
CAN YOU DIG IT? Heavy equipment school. 3 week training program. Backhoes, bulldozer, trackhoes. Local job placement assistance. Start digging dirt now. 1-866-362-6497

**EQUIPMENT FOR SALE**  
SAWMILLS FROM ONLY \$2,990.00--Convert your logs to valueable lumber with your own Norwood portable band sawmill. Log skidders also available. www.norwoodmills.com/300N -FREE information: 1-800-578-1363-EXT-300-N

**MISCELLANEOUS**  
AIRLINES ARE HIRING. Train for high paying aviation maintenance career. FAA approved program. Financial aid if qualified. Job placement assistance. Call Aviation Institute of Maintenance, 1-888-349-5387.

**ATTEND COLLEGE ONLINE** from home. Medical, Business, Paralegal, Computers, Criminal Justice. Job placement assistance. Computer available. Financial aid if qualified. Call 1-866-858-2121. www.CenturaOnline.com

**REAL ESTATE**  
20 ACRES WEST of Kerrville and Hunt Texas. Paved county road, electricity. Beautiful views, oaks, native, exotic game. \$5500/acre. 1-830-257-5572. www.hillcountryranches.com

144.64 ACRES, WEST Texas near Sanderson, good hunting, good cover, 325¢ per acre, owner financed or TX Vet. 1-866-286-0199, www.westernmexland.com

AAA FREE LIST of acreage land bargains. 1 to 5 acres, water access, waterfront, beach front! All great locations. Excellent financing. Call now 1-979-265-4432 x 1184

COASTAL TEXAS WATERFRONT Bargains. Spectacular high elevation waterfronts directly on bay with access to Gulf. Great fishing, 15 minutes to shopping & dining. Priced well below area comps. Must see! Terrific financing. Call now 1-866-999-2297, ext.1185

COLORADO BANK FORECLOSURE 60+ Acres just \$39,900! Gorgeous views, year-round roads. Access to 6,000+ acre BLM land Easy access to 1-25 300 days per year of sunshine Excellent financing available 1-866-696-5263 ext. 4760 and ext. 4764

MID AUTUMN LAND Sale. Gulf Access! 2+ Acres only \$39,900. Save thousands - limited time! Majestic oak setting with direct access to Gulf. Great water recreation! All utilities. 5 minutes to Mall. 40 minutes Houston. Excellent financing. Call now 1-866-999-6697, ext. 1189

OWNER SACRIFICE MUST sell quickly. 1 acre with covered boat slip for only \$39,900! Owner finance. Won't last. Call now! 1-888-316-5253.

PRICED TO SELL! Newly released Colorado Mountain Ranch. 35 Acres-\$39,900. Majestic lake & mountain views adjacent to national forest for camping or hiking. Close to conveniences. EZ Terms. 1-866-353-4810

**Run Your Ad In TexSCAN!**

Statewide Ad ..... \$450  
303 Newspapers, 1,017,914 Circulation

North Region Only ..... \$195  
98 Newspapers, 276,853 Circulation

South Region Only ..... \$195  
103 Newspapers, 488,823 Circulation

West Region Only ..... \$195  
102 Newspapers, 252,398 Circulation

To Order: Call This Newspaper direct, or call Texas Press Service at 1-800-749-4793 Today!

NOTICE: While most advertisers are reputable, we cannot guarantee products or services advertised. We urge readers to use caution and when in doubt contact the Texas Attorney General at 1-800-621-0508 or the Federal Trade Commission at 1-877-FTC-HELP. The FTC web site is www.ftc.gov/dobp

Extend your advertising reach with TexSCAN, your Statewide Classified Ad Network.

**HALLOWEEN SALE**  
**50% OFF**

We're so scared of our Halloween items that we put them on sale!

Spearman, TX  
203 Main St.  
800-663-8026  
(806) 659-3350  
Sale Until 10/31



Recent rains brought water to Palo Duro Creek and Lake Palo Duro.

Lake Level--October 20, 2008--25.30 (+5.12)

The wonderful fall rains brought the Lake up almost 6 feet from the low 2 weeks ago. Horse Creek ran, Farwell Creek ran into the Palo Duro, and both the South and the North branches of Palo Duro Creek ran into the Lake. It seems along time since Jim could report that the Palo Duro Creek ran

by Dorothy Hudson

# Out at the Lake

Jim Derington  
Palo Duro River Authority  
P.O. Box 99  
Spearman, TX 79081  
806-882-4401  
pdra@dishmail.net



all the way to the Lake.

The rain at the office totaled four and a half inches with an inch and a half of that falling on Tuesday. Although the runoffs didn't bring the Lake back under the bridge, it doubled the size and added 100 more surface acres.

After the creeks run, a few fishermen come out as it is

usually a good time to catch fish. They did catch some fish, but Jim didn't hear of any big ones.

**Cross Country District Meet**

The Spearman Lynxettes are hosting the 2-A District Cross Country Track Meet for Girls at the Palo Duro Park at 2:0'clock on Monday,

October 27. The run starts and ends at Johnnie's Park behind the dam. The girls run a 2 mile course, whereas the boys run 3 miles. The course, laid out on the computer, follows a path from the little park east into the canyon with the Nature Trail and then back to the start.

The Lynxettes are having a great year. We are all pulling for them to go all the way and win State.

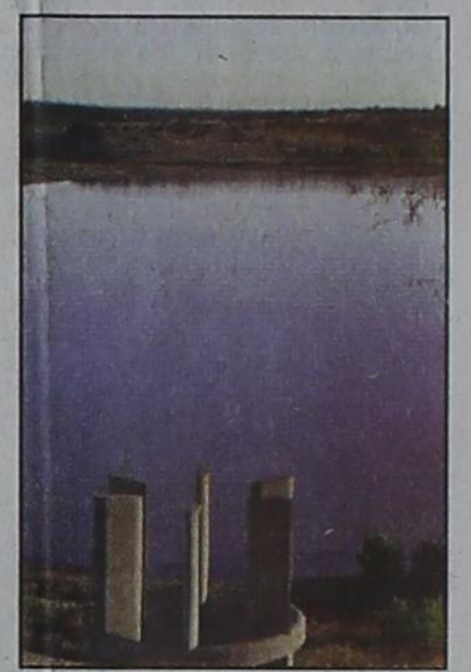

# TRICK OR TREAT

at  
**HANSFORD MANOR**  
Friday, October 31st  
6:30-8:00 p.m.

Please enter at front entrance.

No early birds allowed!

# Spearman Lynx & Lynxettes

<http://spearmansports.smugmug.com/>

Photos available of Spearman Lynx and Lynxette athletic events.

# HALLOWEEN CARNIVAL

Everyone Invited to Attend!

**Fun and Spooks for All!**  
Join Your Friends & Neighbors:  
Saturday, October 25th  
Gruver County Barn  
No Entry Charge

Please Enter at North Entrance  
Winners Drawn Every 45 Minutes!  
IPOD, Bicycle, Digital Camera, & More.....  
*Must be present to win.*

Doors and Food Booths Open 5:30 P.M.  
Costume Contest 6:00 P.M.  
Activity/Game Booths 7:00 - 10:00 P.M.

**Activities:**  
Bouncers  
Mechanical Bull  
Coppermine  
Shooting Gallery  
Star Wars  
Karaoke  
Marriage Booth  
Face Painting  
Basketball Shootout  
Football Throw  
Dunking Booth  
Rope Challenge  
Spook House  
Cake Walk  
White Elephant BINGO  
Kiddie Corner

**Food Booths:**  
Hamburgers  
Mexican Food  
Cotton Candy  
Popcorn  
Drinks  
Sweet Shoppe  
Pizza

**COSTUME CONTEST:**  
6:00 P.M.  
Groups:  
Toddlers  
PreK, K, & 1st  
2nd, 3rd, & 4th  
5th-8th  
9th & Up  
PRIZES for WINNERS

**MECHANICAL BULL**  
\$1 per Ride  
\*\* 18 and Under \*\*  
Waiver Required

Come and Watch the

Thank You Again to All of the Community Members for Your Time and Support!

Alpha Mu Psi 4S Farms Farm Supply The Grocery Store The Thornton Family Student Council Diane McLain & Friends	Gruver Girls Basketball Team Gruver Football Team The McLennan Family Senior Class of 2009 FCCLA The Moffett Family The Open Door	Gruver Lions Club Gruver EMS Gruver FFA Tomasia Perez & Sylvia Borunda Simple Simon's Pizza Gruver Jr. High Cheerleaders Town & Country Homemaking
--	---	--

A Special Thank You to All Individuals & Volunteers for Helping to Make this Event Possible!

# THE POWER TO GET THE JOB DONE!

M9540

- 84 PTO HP
- 4-Cylinder Center-Direct Injection Diesel Engine
- Fully Synchronized Transmission
- Hydrostatic Power Steering
- Category I & II, 3-Point Hitch

B2920

L3240

**\$0 DOWN, 0% A.P.R. FINANCING FOR UP TO 42\* OR 54\*\* MONTHS ON SELECT NEW KUBOTAS!**

**PANHANDLE IMPLEMENT CO**  
710 NORTH MAIN STREET  
PERRYTON, TX • 806-435-6508

**Kubota**  
EVERYTHING YOU VALUE

\*24 down, 0% A.P.R. financing for terms up to 42 months on purchase of new Kubota B1, B2, B3, B4, B5, B6, B7, B8, B9, B10, B11, B12, B13, B14, B15, B16, B17, B18, B19, B20, B21, B22, B23, B24, B25, B26, B27, B28, B29, B30, B31, B32, B33, B34, B35, B36, B37, B38, B39, B40, B41, B42, B43, B44, B45, B46, B47, B48, B49, B50, B51, B52, B53, B54, B55, B56, B57, B58, B59, B60, B61, B62, B63, B64, B65, B66, B67, B68, B69, B70, B71, B72, B73, B74, B75, B76, B77, B78, B79, B80, B81, B82, B83, B84, B85, B86, B87, B88, B89, B90, B91, B92, B93, B94, B95, B96, B97, B98, B99, B100. \*\*24 down, 0% A.P.R. financing for terms up to 54 months on purchase of new Kubota B1, B2, B3, B4, B5, B6, B7, B8, B9, B10, B11, B12, B13, B14, B15, B16, B17, B18, B19, B20, B21, B22, B23, B24, B25, B26, B27, B28, B29, B30, B31, B32, B33, B34, B35, B36, B37, B38, B39, B40, B41, B42, B43, B44, B45, B46, B47, B48, B49, B50, B51, B52, B53, B54, B55, B56, B57, B58, B59, B60, B61, B62, B63, B64, B65, B66, B67, B68, B69, B70, B71, B72, B73, B74, B75, B76, B77, B78, B79, B80, B81, B82, B83, B84, B85, B86, B87, B88, B89, B90, B91, B92, B93, B94, B95, B96, B97, B98, B99, B100. See us for details on these and other low-cost options to get your Kubota done for less.

# Faith & Grace

Faith  
Lutheran  
Church  
and  
Grace  
Presbyterian  
Church

2-4 p.m.  
Sunday,  
October 26th  
Faith & Grace  
11th & Bernice  
Spearman

The Spearman faith community is invited to a reception celebrating  
Rev. Beverly Cook  
for her years of service with Faith & Grace.