



BAILEY COUNTY JOURNAL

'The Community Of Opportunity-Where Water Makes The Difference'



© 1990

Volume 30 No. 46

Published Every Sunday At Muleshoe, Bailey County, Texas 79347

Member
TEXAS PRESS
ASSOCIATION

20¢ SUNDAY, NOVEMBER 3, 1991

Thirteen Amendments Voting Issue

around
muleshoe

The Fine Arts Boosters will meet Monday, Nov. 4 at 7 p.m. at the 16th and Ave. D Church of Christ.

The Annual Veterans Day breakfast will be held Monday, Nov. 11 from 6:30 to 8:30 a.m. at the Post 403 American Legion Hall in Muleshoe.

The breakfast is for veterans and veterans wives and widows of veterans.

Capt. L.A. Reinhart, District Supervisor of the Lubbock Highway Patrol District comprising of 21 counties said, "For the month of September, our troopers investigated three fatal accidents, 47 personal injury accidents, and 72 property damage accidents. There were six persons killed and 77 injured in these accidents.

Sgt. Charlie Simmons of Plainview stated "In Bailey county, our troopers investigated no fatal accidents, no personal injury accidents and five property damage accidents in the month of September. There were no persons killed or injured in these accidents.

A South Plains College counselor will be available for advisement on Wednesday, November 6 from 3 to 6:30 p.m. in the board room of the Administration Office of the Muleshoe Independent School District.

Evening courses will be offered through South Plains College for the spring semester. If you have questions about these courses or need advisement about a degree plan, you are urged to drop in and see the South Plains College Counselor. If you cannot be there at that time, you may call 894-9611 ext. 358 for advisement.

Cont. Page 6, Col. 1



WINTER WONDERLAND--A blanket of snow covered the area Thursday morning leaving a "Winter Wonderland" effect. Another cold front possibly bringing more snow is expected over the weekend. (Journal Photo)

Unseasonal Weather Hits Area Tornado, Freezing Rain, Snow

We've all heard it said, "If you don't like the weather stay a little while and it is sure to change." Well thats the way it has been the last week in the Muleshoe area. While every one had been enjoying the summer like weather, others were guessing as to when the first freeze would come. Many of the area farmers needed a freeze for their cotton crops.

The unseasonal weather began when a trailer house in Northwest Bailey County was struck by a tornado Sunday afternoon. The home of Mr. and Mrs. Matt Meeks was completely destroyed by the tornado. The Meeks were away from home at the time and no injuries were reported. It was reported one to one and a half

inches of rain fell in the area.

On Tuesday morning the area's first freeze for the season was recorded. The temperature dropped to 23 degrees.

'Old Man Winter' really made his presence known, Wednesday morning, area residents awoke to cloudy skies and freezing drizzle. Freezing drizzle continued throughout the day, covering the streets with a sheet of ice by nightfall, making driving hazardous. Wednesday afternoon the temperature never got out of the 20's.

The sheriff's office reported that they investigated one truck accident. According to the Highway Patrol, a north bound gasoline truck jack-knifed just outside of the city limits, due to the icy roads, the trailer started to slide, jack-knifed, spun around and hit the left side of the truck cab. Driver of the truck, Russell James Wheeler of Amarillo, had unloaded at Dale Oil and was on his way back to Amarillo. Wheeler was not injured.

Several fender benders were investigated by the City Police Department in the late afternoon and night Wednesday.

Wildcats Romp Over Mules 40-6

What started out to be a cold and chilly night turned out to be a warm night for the Littlefield Wildcats as they pranced over the Muleshoe Mules 40-6.

The Littlefield Wildcats taking the opening kick-off were able to rack up some yards and a few first downs before making it into the endzone with 7:57 left in the first quarter.

Wildcat Anthony Goodson put the first points on the scoreboard on a 1 yard run with the point after-try by James Bond being no good.

The Mules taking their first possession of the ball were unable to move the ball anywhere before having to punt the ball to the Littlefield Wildcats at 6:12 in the quarter.

The Wildcats able to move the ball upfield again raced into the endzone for their second touchdown of the game with 3:38 showing on the clock. The TD was good on a pass to Pete DeLeon from Michael Vaught. The Wildcats chose to try for

day. No serious injuries were reported. Motorists were warned to stay off the streets unless it was necessary to travel.

Thursday morning a blanket of snow covered the ground with Muleshoe officially receiving one and a half inches. Area schools started one hour late Thursday morning and busses run on pavement only.

Clear skies and warmer temperatures prevailed over the

Cont't Page 6, Col. 2

November 5 Election Discussed At Rotary

Muleshoe's Chapter of the Rotary Club met Tuesday, October 29 in the Bailey County Civic Center with about 40 attending. President Randy Field recognized seven guests. Field then introduced Jay Messenger who discussed the November 5 election with Proposition 4 on the ballot. Messenger says that voting yes for this proposition will bring 1.1 billion dollars to the state

for increased prison facilities. According to Messenger the Texas prison system has undergone much criticism of late because of its deficiencies.

Dr. Bruce Purdy discussed Proposition 13 on the same ballot. This proposition deals with the topic of student loan programs. Field then introduced Todd Ellis who was responsible for the program. Ellis introduced Lacie Kirk and Brad Harmon, state troopers. They presented a videotape of several traffic stops made by the state highway patrol.

"We are trying to get video camera systems here in Bailey County," Kirk said. "They will aid us tremendously in our battle against drunk drivers."

When the troopers videotape the arrest of a drunk driver several indicators like speech,

Cont. Page 6, Col. 1

and for the acquisition of major repair to, or renovation of other facilities for use as state prisons or other punishment facilities.

Amendment No. 5
The constitutional amendment authorizing the exemption from Ad Valorem Taxes of certain property in an enterprise zone.

Amendment No. 6--The constitutional amendment authorizing the commission to recommend the salary for members of the Legislature and the Lieutenant Governor, subject to voter approval, and to set the per diem for those officials subject to a limit.

Amendment No. 8--The constitutional amendment authorizing the voters of this state to consider state debt questions in the form of ballot propositions that must clearly describe the amounts, purposes and sources of payment of the debt only after approval of the propositions by a two-thirds vote of each house of the legislature.

Amendment No. 9--The constitutional amendment authorizing the commissioner of the General Land Office to issue patents for certain public free school land held in good faith under color of title for at least 50 years.

Amendment No. 10--The constitutional amendment authorizing the Legislature to exempt from ad valorem taxes certain property of a nonprofit corporation that supplies water or provides wastewater service.

Amendment No. 11--The constitutional amendment authorizing a state lottery.

Amendment No. 12--The constitutional amendment to increase from 20 percent to 50 percent the percentage of Texas Water Development Bonds previously authorized by Texas voters that may be issued for economically distressed areas.

Amendment No. 13--The con-

Cont. Page 6, Col. 1

Voting Boxes

Voting Box locations for Tuesday, Nov. 5 will be at the following places:

- PRECINCT NO. 1
Bailey County Courthouse
- PRECINCT NO. 2
Bailey County Coliseum
- PRECINCT NO. 3
Three Way School
- PRECINCT NO. 4
Methodist Church
- PRECINCT NO. 5
Bula Community Center
- PRECINCT NO. 5
Needmore Community Center
- PRECINCT NO. 7
City Hall

MAIF Urges Registered Voters To Vote

The Muleshoe Area Industrial Foundation continues to prepare a proposal to the Texas Department of Criminal Justice for a correctional facility to be built in the Muleshoe Area. The proposal must be submitted in complete form by January 15, 1992 to TDCJ. Those communities selected for sites will be notified by April 15, 1992 with initial phases of construction to follow immediately.

The economic benefit to those communities where facilities were built after the last selection process has been great with the influx of qualified personnel and their families. Also the local resources used and personnel employed during the construction phase which normally takes two years at a cost of approximately 22 million dollars was of a great benefit to the communities. The number of employees required to operate a 1,000 bed facility is planned at 317 with an estimated annual payroll of over 6 million dollars. It is estimated that approximately one-half of the persons employed to operate the facility will come from the local area.

The requirement for information on the site(s) proposed is very comprehensive and includes information such as environmental factors, relief maps and soils information,

complete utilities and communication information, logistical concerns, climatological data, community resources to include law enforcement, court system, fire protection, labor supply, education systems, health care and so on. The Muleshoe Area Industrial Foundation plans to have their proposal finished in December, 1991.

The Muleshoe Area Industrial Foundation (MAIF) urges all registered voters to vote in the upcoming Constitutional Amendment Election next Tuesday, November 5. They especially encourage all to vote YES on Amendment # 4. They feel the passage of this amendment by a large margin is essential in showing community support for this endeavor. The wording on the ballot is as follows:

The Constitutional Amendment which authorizes the issuance of up to \$1.1 billion in general obligation bonds for acquiring, constructing, or equipping new prisons or other punishment facilities to confine criminals, mental health and mental retardation institutions, and youth corrections institutions, for major repair or renovation of existing facilities of those institutions, and for the acquisition of, major repair to, or renovation of other facilities

Cont. Page 6, Col. 1



EXPLAINING ADVANTAGES OF VIDEOCAMERAS--for use in police work are Lacie Kirk, center and Brad Harmon, at right. Todd Ellis, left, introduced the troopers for a talk they gave to the local Rotary Club. (Journal Photo)

Say Yes to Prison Bonds

Prop. 4 to make streets safe, target drug addicts

By Sen. Ted Lyon
Guest Columnist

AUSTIN — On Nov. 5, Texas voters will have a chance to strike back at crime by approving bond financing to build the 25,300 prison beds called for in Proposition 4.

Daily news accounts of shootings, stabbings, rapes, hold-ups and other violent crimes shock and numb law-abiding citizens, who fear to walk the streets.

Six Texas cities rank among the 17 most crime-ridden cities nationwide, according to the latest FBI statistics. Dallas ranks third, with Fort Worth fourth on that dubious list.

We're all outraged over the system that churns out dangerous criminals who serve only 10 to 20 percent of their sentences.

Consider the case of Leonardo Lopez, who murdered three deputies in cold blood while their hands were bound with wire. He was released after serving only 16 years on three life sentences — that's five and one third years per killing.

We need room in our prisons to keep the Leonardo Lopeses of the world for the longest possible terms. Right now, we don't have that room. It's causing our entire criminal justice system to back up like an overflowing drainpipe.

We have nearly 10,000 convicted felons in 54 county jails awaiting transfer to state prisons that are already straining at capacity.

Proposition 4 will go a long way toward easing our prison overcrowding crisis.

Understand that this is only the beginning of the answer to our crime problems. We can't just keep building more and more prisons indefinitely — they are expensive to build and expensive to operate. Alone, they tend to function as warehouses for the drags of society.

What, you ask, is different about this latest prison construction program?

The difference is that, besides 13,300 beds for general population inmates, the bond money will build 12,000 beds to lock up non-violent addict offenders, where they will get mandatory substance abuse treatment.

There is no doubt that drugs fuel the vast majority of crime. Addicts do not care about the consequences of their crimes; they only want to get their next "high." That's why the ones who have not yet become hardened criminals must be forced into treatment. It's a documented fact that mandated substance abuse treatment is every bit as effective as voluntary treatment, according to a study by the National Institute on Drug Abuse.

The idea is to remove the driving motivation for crimes by eliminating addicts' need for drugs. Curing those who are salvagable will save taxpayers millions of dollars by cutting the repeat offender rate. This is the most direct way to make a real dent in our crime problem.

We will save \$3 in criminal justice costs for every \$2 invested in substance abuse treatment even if only one in four of those treated stays straight. Research shows that we can expect results to be at least twice that good, with a 50-70 percent success rate.

One thing is certain: we have to change our approach, so that we can shut the revolving doors on our prisons. Right now, addicts commit crimes to get drugs, go to prison to serve a fraction of their sentence, then are released with the same addiction that put them there in the first place. About half of those addicts will become repeat offenders if left untreated for their addictions.

In order to break the cycle of crime, we must break the cycle of addiction. Period.

The fact of the matter is that substance abuse treatment works. It's time we recognized the direct savings treatment can generate for the criminal justice system, the taxpayers who fund that system, and the property and peace of mind of law-abiding citizens.

Consider the case of Carl Robins, who committed seven different non-violent crimes, involving property or drug possession. By the time he was 47, Robins had spent 26 years and 11 months behind bars as a direct result of his heroin addiction. Since successfully completing a drug treatment program in 1983, he has stayed straight, become productive and now is helping new parolees find jobs.

Every treated addict won't be a success story, but each one who is freed up prison space to hold a murderer or a rapist or an armed robber.

As for bond financing of prisons, it's no different in concept than a homebuyer taking out a 30-year loan to buy a house. In this case, the term would be 20 years on just over \$1 billion. This financing method has been endorsed by the State Comptroller, who understands well the wisdom of bond financing for long-term-use facilities.

The state simply cannot afford to pay cash for these prisons at this time, but we must act now to address Texas' crime problems. The approach here is not piecemeal; it is part of a comprehensive reform package to attack the root causes of crime.

Besides the bond proposal, the reform includes revision of the state's Penal Code by the Texas Punishment Standards Commission to get priorities straight so that the most dangerous criminals will be kept behind bars for the longest terms.

These revolutionary reforms will help safeguard our children and could stand for decades as the turning point in our battle against crime in this state. I urge you to vote in FAVOR of Proposition 4 on Nov. 5.

Sen. Ted Lyon (D-Rockwall) is the author of Proposition 4 and is co-chairman of the Texas Punishment Standards Commission.

Reclaiming Control Of Texas Prisons

By Dan Morales
Attorney General

For nineteen long and costly years, our state prison system has been governed by outsiders.

Texans have been forced to witness the evolution of an environment in which the rights of criminals seem to be more vigorously guarded than the rights of their victims.

Recent progress aimed at reversing this alarming trend could well be the catalyst to return control of our prisons to state leaders, while also restoring proper recognition and protection of the first right of every Texan: the right to be safe in our homes, in our businesses, and on our streets.

Last month, state and county Officials settled the difficult jail overcrowding lawsuit. County jails across Texas have for too long been filled with state prisoners who cannot be sent to state facilities because of a desperate lack of available cells. In the wake of last month's settlement, we now have an historic opportunity to seize upon the momentum and take the next step toward reclaiming complete control of our prisons.

The history of the lawsuit that led to our loss of state control has been particularly arduous.

On June 29, 1972, inmate David Ruiz filed a handwritten petition with Federal Judge William Wayne Justice, stating that living conditions in Texas prisons were unconstitutional. Two years later, his and seven other inmate petitions were consolidated into a class action lawsuit known as *Ruiz v. Estelle*, which cited overcrowding problems, the use of inmates as guards, inadequate health care, solitary confinement, and a host of other abuses.

In December 1980, after a 161-day trial that included some 350 witnesses and more than 1,500 exhibits, Judge Justice declared the system unconstitutional, ordered sweeping reforms, and appointed a special federal master to oversee our prisons.

Today, our prison system is in compliance with federal stan-

dards in all aspects, and we are prepared to prove that we have a mechanism in place to ensure that they never again fall into unconstitutional disrepair.

In my second week on the job as Attorney General, I filed a motion to end the litigation and federal supervision because I don't believe Texans want to see the suit and outside control of our prisons drag on into yet another decade. During the recent legislative session, specific regulatory measures were enacted with the help of Governor Richards, Lt. Governor Bullock, Speaker Lewis and their criminal justice leadership teams. These measures provide that, as our prison system grows to accommodate more prisoners, the availability of medical, recreational, academic, and other inmate facilities will grow in concert. The measures also put in place a structure that will closely monitor inmate population growth. And they modify our prison policies in such a way that Texas prisons can become more civilized and more cost effective with strict guidelines for inmate classification, staffing, nutrition, health care, disciplinary actions, facility maintenance, and other concerns.

In addition to these regulatory measures, the Legislature laid the groundwork for the construction of more than 25,000 additional prison cells to ensure that adequate space exists to house those individuals convicted of criminal acts.

An integral part of this initiative is the dedication of some 12,000 prison beds to confine and treat those criminals whose abuse of drugs and alcohol has affected their ability to follow society's laws. As many as 85 percent of those individuals who break our laws do so because of substance abuse. If we are to succeed in

truly turning the tide of crime, we must close the revolving door that shuttles addiction-driven criminals in and out of our criminal justice system.

These actions represent the most comprehensive effort to date to address the needs of our criminal justice system and to end federal control of our state prisons. Texas voters will now be called upon to lend their support to this effort by approving the \$1.1 billion bond package on the November 5 ballot to fund the construction of these new prison cells.

Voter approval of these bonds will ensure that our state's best effort is made to inject stability and predictability into our criminal justice system. It will also place Texas in the best position to end the Ruiz litigation once and for all. It is for these reasons that I encourage voters to exercise their right to vote and support Proposition 4 on Nov. 5.

As the state's chief law enforcement official, I recognize that the coming years will bring no escape from the increasing numbers of Texans sent to our prisons, no escape from the need for more prison capacity and more jail cells, no escape from the need to choose very carefully from among the array of community-based sentencing options.

I believe, however, that we can now escape the specter of a prison system governed by the federal courts. The people of Texas are tired of the courts running our affairs, and they believe the time has come to put our policy-making authority back in the hands of those who have been duly-elected to represent the people of this state—where it belongs.

Voting yes on the November prison bond proposal is a critical step toward reclaiming control of Texas prisons.

Joe Biden, U.S. Senator:
"No one should look at today's figures on crime...and believe the epidemic of crime in America has been broken."

SPC Cosmetology Pre Entrance Exam Set November 5

The final cosmetology pre-entrance exam for the program's December quarter at South Plains College will be given November 5.

The exam will be administered from 9-11 a.m. in the Student Assistance Center on the third floor of the library building. Fee is \$10.

The next round of classes in SPC's 12-month cosmetology program begin Dec. 1.

Graduate receive a certificate of proficiency and are eligible to

take the state board exam for licensure as cosmetologists in Texas.

For more information, contact the SPC guidance and counseling office or cosmetology program at 894-9611, ext 368 or 287.

For What?

A motorist was being examined for a driver's license. Examiner: "And what is the white line in the middle of the road for?"
Motorist: "Bicycles."

SENIOR CITIZEN RESIDENT CENTER

2210 Mabry Drive
Clovis, New Mexico
(505) 762-8052

A home for SENIOR CITIZENS that is truly a home in every sense of the word. If you are unwilling, or unable, to live alone and do not need convalescent care, we provide an attractive alternative we know you will like. Reasonable rates (much less than convalescent care).

Located on 19 landscaped acres, we offer the following for Senior Citizens:

PRIVATE ROOMS \$900.00 MONTHLY. RENT INCLUDES:
* All Meals; * Snacks; * Daily Housekeeping; * Linens, Towels, & Laundry; * Local Transportation; * Beauty & Barber Shop Service; * Medically Approved Diets; * 24 Hour Nursing Staff; * Monitoring or Medications; * Emergency Call System in Bedrooms & Bathrooms; * Daily Planned Social & Recreational Activities; * Coffee Pot Always On; * Good 'Ole Country Cooking!

SEMI-PRIVATE APARTMENTS - \$470.00 Monthly. Rent Includes:

* Private Bedroom & Bathroom; * Carpet & Drapes; * Washer & Dryer; * Stove & Refrigerator; * Dishwasher & Garbage Disposal; * Living Room & Dining Room Furnished; * Beauty Shop & Barber Shop Service; * Weekly Housekeeping; * Local Transportation; * 24 Hour Nursing Staff; * Emergency Call System; * One Meal Per Day In Main Dining Room; * Daily Planned Social & Recreational Activities.

**Short term rates available when friends and family need to be out of town. The SENIOR CITIZEN RESIDENT CENTER IS NOT A CONVALESCENT HOME but an independent living center with assisted care. Come by and visit or call for brochure.

A Security System For Your Yard.



Model 300
\$6.47 a month*
installed or \$199

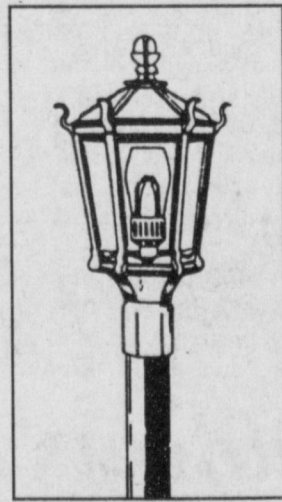

Model 900
\$7.15 a month*
installed or \$220

A gas light does more than provide warm glowing light for the exterior of your home. It makes your house less attractive to burglars.

Both of these lamps feature heavy gauge steel posts and cast aluminum lamp heads, heat-tempered glass lenses, easy-access lens frames and corrosion-resistant acrylic enamel black finishes.

ADD AN AUTOMATIC DIMMER - \$49!

Automatically dims your light during daytime and returns it to full brightness at night for convenient, economical operation.

Installation - If required, normal unobstructed installation of up to 65 feet of gas line is \$90 additional, and may be financed along with your lamp purchase.

*No down payment, 10.5% APR, 36 months term, with approved credit plus applicable sales tax.

ENERGAS

Gas. It's a natural.

CLEAR CONNECTIONS

"Excellent people, doing excellent work!"

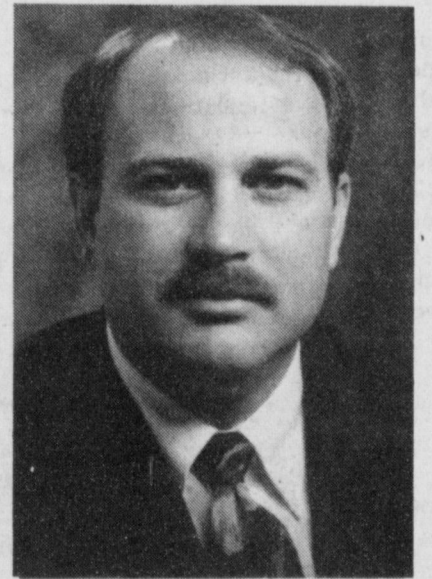

Larry King
Central Office Manager

At GTE, our residential repair service is so good, we're willing to guarantee it.

From now on, if we don't have your phone line fixed by the time we promise, we'll give you credit for one full month's local service charges.* Even if we're only one minute late.

In order to make a guarantee this good GTE has invested millions not only in state of the art telecommunications, but also in our people. And we think both are the best in the business. So if for some reason, our repair service doesn't measure up, please tell us.

Any of our GTE employees would be more than happy to honor this guarantee.

It only takes about a minute.

GTE

THE POWER IS ON

*This offer covers local phone charges, monthly charges and any additional charges for Smart Call Services, unlimited numbers and state directory charges.



TIFFANY ANGELEY

AAUW Names Tiffany Angeley Girl of the Month

The Muleshoe Branch of the American Association of University Women named Tiffany Angeley Outstanding Girl of the Month for September. The award is given for leadership and academic qualities.

Tiffany is the daughter of Pat and Tub Angeley of Rt. 4, Muleshoe. She is a member of FTA, FCA and a participant in basketball and golf at Muleshoe High School. She is vice-president of SCAC and a member of 4-H.

She is also a cheerleader, has been class favorite during her freshman, sophomore and junior years and was elected Princess of Friendship and Best Citizen during her junior year. In addition to being Kiwanis Sweetheart, she attends First Baptist Church where she is involved in youth activities.

Tiffany plans to attend Texas Tech's School of Nursing.

AAUW is dedicated to advancing the status of women in society. It strives to further knowledge and leadership skills

and participate in constructive social changes. It also emphasizes the education of good citizens. AAUW tries to effectively influence public policy.

AAUW is a 109 year old organization. In order to become a member, a woman must be a graduate of an accredited university. The Muleshoe Branch of AAUW includes members from Lazbuddie, Sudan and Farwell.

**Cash Rewards
Up To \$1,000
For Information!**

**Call
Bailey County
Crime Line
272-HELP**

JOIN THE MEXICAN FIESTA

ON SALE AT DAIRY QUEEN OCT. 28 - NOV. 10, 1991

**3 BIG, ALL-BEEF TACOS
\$1.49**



**TACO SALAD
\$2.49**

DQ IS VALUE/COUNTRY

© Reg. U.S. Pat. & Tm. Off. Am. D.Q. Corp. © Tx. D.Q. Op. Coun. At participating Dairy Queen stores.

Nursing home News

by: Joy Stancell

Mr. Bellar went home Wednesday morning. We rejoice that he was well enough to do this and we wish him the best.

Friday afternoon the Spudnut Shop brought us several dozen fresh spudnuts. A perfect way to end the week.

Three Way News

by: Mrs. H.W. Garvin

Mrs. H.W. Garvin was dismissed Friday from the hospital.

Three Way's football team played Amherst there, losing the game.

Mr. and Mrs. Bill Dolle and Darla went Saturday to Clovis.

Mr. and Mrs. Ted Simpson had their children and mothers Sunday for supper.

Mr. and Mrs. James Gillentine and Mrs. H. W. Garvin went to Clovis Friday to spend the night with her daughter Mr. and Mrs. Kenneth Fox of Clovis.

Dinner guests in the home of Mr. and Mrs. Kenneth Fox on Saturday were Mr. and Mrs. James Gillentine of Lubbock, Mrs. H.W. Garvin, Mr. and Mrs. Phillip Hagler of Tucumcari, Mr. and Mrs. Kevin King and family of Childress and Mike Fox and daughter of Plainview.

Three Way High School football team played Lazbuddie Friday night here, losing the game.

Three Way School had a Halloween Carnival Saturday night.

Visiting in the home of Mr. and Mrs. Bill Dolle and Darla over the weekend was their daughter, Mr. and Mrs. Scott Austin of Lubbock.

Mary Kindle and her sisters from Canyon and Seminole went to visit another sister in Roswell who is in a nursing home.

Darlene and Darla Dolle went to visit Mrs. H. W. Garvin Friday.

Mrs. Jack Lane spent the day with her daughter Mrs. Roger Hatcher Monday in Clovis.

The Roger Foote family spent Sunday lunch with the Bud Huffs.

Doris Huff visited Mrs. H. W. Garvin Saturday.

Mr. and Mrs. Joe Sowder visited his mother who has been very sick.

V.A. Lane from Littlefield, Lana Pierce and Charlie Timmons of Lubbock, were Sunday dinner guests in the home of the Jack Lanes.

Bobby Kindle visited Mrs. H. W. Garvin Saturday afternoon.

Cameron and Katlyn Vaughn of Plainview spent the week with their grandparents, the Adolph Wittners.

Three Way Junior High football team played at Lazbuddie Thursday, losing the game.

Saturday afternoon the 55 and Alive group from the Muleshoe Church of Christ hosted a fun and full of talent Halloween party for the residents.

Our thanks to the area. A.A. R.P. for their donation to the Healthcare Center Activity fund.

Sunday afternoon Progress Baptist Church came to sing and play gospel music and brings a message. They also visited those in the lobby and in their rooms.

Mr. Edminston was visited by his wife Mary his daughter and grandson Monday.

Mrs. Pettyjohn is visited everyday by her daughter Pat Clements.

Homer Milsap remains in the Lubbock hospital. Please remember him in your prayers.

Mr. McCormick visited with his family Monday.

We have two new residents they are Rebecca Childers and Arvel Robertson. She was born April 4, 1905 in Honeygrove, Texas. He was born July 11, 1893. Please help us make them welcome to our Healthcare Center "family."

Thursday morning Rev. Mike Doyle assisted by Clara Lou Jones and Lona Embry conducted a memorial service for Conner Burford.

Monday morning Clara Lou Jones came to exercise, read and visit with the residents.

Tuesday afternoon Laverne James, Lula Maye Shanks, Beth Watson, Olive Cox and Nobie Phipps came to shampoo and set the ladies' hair.

The Family Support Group will meet Monday, November 11 at 7 p.m. in the conference room. We invite any interested persons to attend.

GSA Auction Scheduled

An auction will be conducted Thursday, November 14, by the General Services Administration (GSA), offering approximately 76 lots to the highest bidders. Items to be sold include trailers, compressors, heavy equipment, office equipment and furniture, medical equipment, clothing, tools, electronics and others. The sale will be held at the Texas State Agency for Surplus Property, 714 W. 34th St., Lubbock, beginning at 9 a.m.

Inspection will be November 12-13, from 8:30 a.m. to 4:30 p.m., and from 8 a.m. to 8:45 a.m. the morning of the sale. The property is located at the sale site.

Prospective bidders are encouraged to check the property carefully during this inspection period.

Successful bidders will be required to make payment in full during the sale or immediately afterward. Cash or payment by guaranteed instrument (cashier's check, money orders, etc.) is required. Personal and company checks will not be accepted unless accompanied by a bank letter guaranteeing payment.

Enochs News

by: Mrs. J.D. Bayless

Mr. and Mrs. L.F. Smith of Ft. Smith, Arkansas came Friday and spent the night with Mr. and Mrs. Bill Key.

Mr. and Mrs. James Snitker and children from Unis, N.M. visited his grandparents, Mr. and Mrs. Clifford Snitker Sunday afternoon.

Mrs. Dale Nichols went to Lubbock Monday evening to take care of her grandchildren Ashley and Chandler. He was ill. She came home Thursday afternoon and brought them home with her. Their mother Paula Grant came Saturday to take them home with her Sunday evening.

Visitors at the Baptist Church Sunday were Mrs. Paula Grant and children of Lubbock, Rev. and Mrs. Donnie Howell of Littlefield, and Rev. Frank Parker of Muleshoe and he brought the messages Sunday.

Wendell Jones brought the first bale of cotton to the Enoch's Farmers Co-op gin about 3 weeks ago. They had ginned 302 bales of cotton Saturday morning.

The rain Sunday night will slow down cotton and grain harvest. We only got 2 tenths of rain.

318 W. Amer. Blvd.
272-4862

PRICES EFFECTIVE NOVEMBER 3-9, 1991

<p>ALLSUP'S INSULATED COFFEE CUP FILLED WITH OUR DELICIOUS COFFEE</p> <p>\$1.29 12 OZ.</p>	<p>DUBUQUE FRANKS</p> <p>DUBUQUE MEAT FRANKS 12 OZ. PKG.</p> <p>69¢</p>																																								
<p>PEPSI</p> <p>BREAKFAST BURRITOS EACH</p> <p>89¢</p>	<p>Dubuque 12 oz. Pkg.</p> <p>Bacon 89¢</p>																																								
<p>ALL TYPES PEPSI-COLA</p> <p>12 pk. 12 oz. cans</p> <p>3.49</p>	<p>Shurfresh</p> <p>Medium or Large</p> <p>Eggs Dozen 89¢</p>																																								
<p>ALL PURPOSE SHURFINE FLOUR 5 LB. BAG</p> <p>89¢</p>	<p>HOT FOODS MENU AVAILABLE AT ALL ALLSUP'S LOCATIONS</p> <table border="1"> <tr> <td>BARBECUE BEEF SANDWICH</td> <td>99¢</td> <td>9 PIECE BOX CHICKEN</td> <td>\$4.99</td> </tr> <tr> <td>BARBECUE PORK RIBS (LB.)</td> <td>\$3.99</td> <td>BEEF & CHEESE CHIMICHANGA (MEAT)</td> <td>\$1.19</td> </tr> <tr> <td>BARBECUE WHOLE CHICKEN</td> <td>\$3.99</td> <td>CORN DOG</td> <td>69¢</td> </tr> <tr> <td>ALLSUP'S BURRITO</td> <td>79¢</td> <td>DELICIOUS HAMBURGER</td> <td>59¢</td> </tr> <tr> <td>BREAKFAST BURRITO</td> <td>99¢</td> <td>WILSON HOT LINKS</td> <td>99¢</td> </tr> <tr> <td>BURRITO BEEF & SALSA</td> <td>\$1.19</td> <td>SAUSAGE ON A STICK</td> <td>\$1.59</td> </tr> <tr> <td>DELICIOUS CHEESEBURGER</td> <td>79¢</td> <td>SAUSAGE & BISCUIT</td> <td>79¢</td> </tr> <tr> <td>CHICKEN FRIED STEAK</td> <td>\$1.59</td> <td>SAUSAGE, EGG & BISCUIT</td> <td>\$1.09</td> </tr> <tr> <td>3 COUNT CHICKEN STRIPS</td> <td>\$1.49</td> <td>SAUTEYA SAUSAGE</td> <td>\$1.09</td> </tr> <tr> <td>W/POTATO WEDGES/CHICKEN (2 PCS) BISCUIT</td> <td>\$1.99</td> <td>4 COUNT STEAK FINGERS</td> <td>\$1.00</td> </tr> </table> <p>CALL-IN ORDERS WELCOME CHECK OUR WEEKLY SPECIALS</p>	BARBECUE BEEF SANDWICH	99¢	9 PIECE BOX CHICKEN	\$4.99	BARBECUE PORK RIBS (LB.)	\$3.99	BEEF & CHEESE CHIMICHANGA (MEAT)	\$1.19	BARBECUE WHOLE CHICKEN	\$3.99	CORN DOG	69¢	ALLSUP'S BURRITO	79¢	DELICIOUS HAMBURGER	59¢	BREAKFAST BURRITO	99¢	WILSON HOT LINKS	99¢	BURRITO BEEF & SALSA	\$1.19	SAUSAGE ON A STICK	\$1.59	DELICIOUS CHEESEBURGER	79¢	SAUSAGE & BISCUIT	79¢	CHICKEN FRIED STEAK	\$1.59	SAUSAGE, EGG & BISCUIT	\$1.09	3 COUNT CHICKEN STRIPS	\$1.49	SAUTEYA SAUSAGE	\$1.09	W/POTATO WEDGES/CHICKEN (2 PCS) BISCUIT	\$1.99	4 COUNT STEAK FINGERS	\$1.00
BARBECUE BEEF SANDWICH	99¢	9 PIECE BOX CHICKEN	\$4.99																																						
BARBECUE PORK RIBS (LB.)	\$3.99	BEEF & CHEESE CHIMICHANGA (MEAT)	\$1.19																																						
BARBECUE WHOLE CHICKEN	\$3.99	CORN DOG	69¢																																						
ALLSUP'S BURRITO	79¢	DELICIOUS HAMBURGER	59¢																																						
BREAKFAST BURRITO	99¢	WILSON HOT LINKS	99¢																																						
BURRITO BEEF & SALSA	\$1.19	SAUSAGE ON A STICK	\$1.59																																						
DELICIOUS CHEESEBURGER	79¢	SAUSAGE & BISCUIT	79¢																																						
CHICKEN FRIED STEAK	\$1.59	SAUSAGE, EGG & BISCUIT	\$1.09																																						
3 COUNT CHICKEN STRIPS	\$1.49	SAUTEYA SAUSAGE	\$1.09																																						
W/POTATO WEDGES/CHICKEN (2 PCS) BISCUIT	\$1.99	4 COUNT STEAK FINGERS	\$1.00																																						
<p>Chicken Fried Steak Sandwich</p> <p>99¢</p>	<p>DELICIOUS FRIED CHICKEN 9 PIECE BOX</p> <p>\$4.99</p>																																								
<p>Prestone Gallon</p> <p>5.99</p>	<p>BRAWNY PAPER TOWELS JUMBO ROLL</p> <p>79¢</p>																																								
<p>Anti Freeze</p> <p>5.99</p>	<p>Shurfine 25 lb. Bag.</p> <p>4.99</p>																																								
<p>Dog Food</p> <p>4.49</p>	<p>WESTERN FAMILY TARTAR CONTROL GEL TOOTH PASTE</p> <p>\$1.39 6.4 OZ.</p>																																								

Bailey County Journal
ESTABLISHED 1903
1545 W. 200th St., Muleshoe, Texas 79360
Phone: 272-4862

MEMBER 1991
TEXAS PRESS ASSOCIATION

Editor: Bill Hill
Publisher: Nancy Hill
Business Manager: Nancy Hill
Advertising Manager: Nancy Hill
Circulation Manager: Nancy Hill
Phone: 272-4862



MR. AND MRS. LEE DECKER
(nee Susan Lunsford)



SPIRIT WEEK AT JUNIOR HIGH--October 29 was the day that these students dressed up as twins to celebrate Spirit Week. Front row, left to right, Yolie DeHoyos and Kimberlee Donaldson. Back row, left to right, Michelle Williams and Jacki Chapman.
(Journal Photo)

Senior Citizens Meet

By Olive Cox, Secretary

Monday, October 28 the Muleshoe Senior Citizens met at the Old Depot for their regular covered dish luncheon. The invocation was given by Durwood Head. We had a delicious meal and enjoyed the fellowship. Odessa Shanks, program chairman, introduced the visitors, Velma Guinn's sister Lois Shields from Salt Lake City, Utah. Robert and Maureen Hooten of Muleshoe, Charlie and Anna Lea Miranda and Marvin and Oletha Sanders from Earth. There were 7 visitors and 19 members present. The four from Earth provided our entertainment. They sang eleven gospel songs, and they were enjoyed by everyone.

Katie Roubinek, president, had charge of the business meeting. The previous minutes were read and approved.

The birthday song was sung to Rita Shipp and Lester Howard. Get well cards were sent to J. C. Shanks and Helen Pruitt and a sympathy card was sent to Lester Howard. His brother Tommie Howard died last week. He lived at El Paso.

The meeting was closed with prayer by Lester Howard.

Methodists to Serve Harvest Dinner

The annual Harvest Day Dinner will be served November 13 at the Earth United Methodist Church. This is an annual event with the funds being used to repair the parsonage if necessary and to purchase new equipment and furniture. Other items and equipment are purchased for the Church. A bazaar will be held during the same hours with a variety of items to be sold.

The dinner has been set from 5 p.m. to 8 p.m. November 13. Adult fee will be \$5 and children 12 years and under will be \$2.50. The dinner will be served in the Fellowship Hall of the Church.

A half-truth is far more dangerous than no truth.

Susan Lunsford, Lee Decker United in Marriage

Mr. and Mrs. Robert Lunsford of Muleshoe announce the marriage of their daughter, Susan to Lee Decker, son of Mr. and Mrs. Ray Decker of Pep. Susan and Lee were united in holy matrimony Saturday afternoon, September 28 in the St. Michael's Catholic Church in Levelland. Fr. Tim Schwertner officiated the double ring ceremony.

The church was decorated with a spiral candleabra entwined with greenery, along with a silk flower arrangement of red, black and white flowers on each side of the altar, then a single arching candleabra behind the altar. The double kneeler was covered in a white lace sheeting, and the aisle lined with white pew bows.

Given in marriage by both her mother and father, the bride wore a white floor length wedding gown with a sweetheart neckline, fashioned with bouffant sleeves. Alencon lace, seed pearls and iridescent sequins vastly covered the arms and bodice of the gown. The chapel-length train was attached by a large, satin bow, with appliques of sheer lace in several various designs, seed pearls and iridescent sequins. Oblong pearls dangled from the waistline making a "V" design in coordination with the V-shaped headband on her white double layered veil. The bride's bouquet consisted of a dozen red roses, several freshly blooming callallilies, surrounded by stephanotis and accented with white ribbon streamers.

Awaiting the bride at the altar, the groom wore a solid white Pierre Cardin cable weave style tuxedo in full dress with a white cummerbund and tie. His boutonniere was a white rose bud garnished with baby's breath.

Attendants for the bride wore black satin, off-the-shoulder dresses with a fitted, dropped, waistline and a white bow on the left hip, flowing into an intermezzo hem. They carried bouquets of red and white roses with white ribbon streamers. The groomsmen wore black Pierre Cardin cable-weave style tuxedos with red satin cummerbunds and ties. Their boutonnières were red roses surrounded by baby's breath.

Sally Sams of Lubbock, sister of the bride, served as matron of honor. Bridesmaids were Betsy Lunsford, also sister of the bride of Lubbock, and Laurey Riney of Olton. Best man was John David Tyson of Lubbock and groomsmen were Kyle Decker of Lubbock, and Wade Decker of Levelland, both brothers of the groom. Cameron Lunsford, son of the bride, served as ring bearer.

Guests were registered by Lori Decker, sister of the groom. Ushers and candlelighters were Matt Walker of Lubbock, Terry Williams of Lubbock, and Jeff Groves of Rotan, brother-in-law of the groom.

Musical selections "Looking

For Your
Mary Kay Cosmetics
Josie Flowers
272-3865
8 a.m. - 12 noon
& after 6 p.m.

Through the Eyes of Love," "Suddenly," "I'll still be loving You" and the traditional "Wedding March," were played by pianist, Laura Leal of Clovis and sung by Kay Buchanan of Lubbock.

Beta Sigma Phi Sponsors Storyhour

By Anne Camp

Good News! Alpha-Zeta Pi Chapter of Beta Sigma Phi has volunteered to sponsor Storyhour at the Library on the 3rd Wednesday of every month, so we will be able to have two a month. So circle your calendar for the 1st and 3rd Wednesdays at 10:15 a.m. and bring your kids, and other kids if you can, to Storyhours...for an hour of stories, songs, games and movies plus a treat each time they come.

We will continue to have storyhours for the Day-Care Center, and the Early development classes from Dillman school on the 2nd Wednesday of the month.

We have on display this month a very nice collection of unicorns, courtesy of Theresa Orozco. We will be happy to hear from anyone who has a collection they would like to display at the library.

We enjoyed having "Grizzly Adams" or in real life, Dick Robinson visit the library. After starring in the series which was popular quite a few years ago, he has made several full length videos that are exciting stories that are great for young people...or anyone who likes adventure, beautiful mountain scenery, animals in the wild and good clean entertainment. These are under the label of Grizzly Rob's Home Video theatre, and will be circulated for home use only. We are getting new videos often, and have a good collection.

...circulation is very good-especially on the weekend. We have the premier edition of "Gone with the Wind," which people want to re-watch since the sequel to the book has been published. Videos are checked out to adults with a good library record at no cost, unless they are kept over-time.

Speaking of videos, we have a new book--the complete guide to Home Video production. For more information call the library at 272-4707.

A reception was held in the fellowship hall immediately following the ceremony. A seven tiered white cake decorated with fresh red roses, and white daisies was served from the bride's table along with mints, nuts and red ginger ale punch. The bride's bouquet acted as the centerpiece for the table.

The groom's table was adorned with finger sandwiches and a heart-shaped, red velvet cake. Freshly brewed coffee was served from a four piece silver serving set. Servers included:

Jaton Tigrett of Lubbock, Tracie Hill of Lubbock, and Marietta Woolam of Levelland.

Photography was done by Lonnie Adrian of Adrian Photography in Muleshoe.

House party members included: Mr. and Mrs. C.E. Grant, Mr. and Mrs. Joe Gear, and Mr. and Mrs. Ronnie Scott, all of Muleshoe, and Mr. and Mrs. Maloy Simmacher and Mr. and Mrs. Al Duesterhaus, both of Morton.

After a trip to Jamaica, the couple will make their home in Lubbock where Susan is currently employed by Dr. Michael Owen and Lee is employed by MTS, Inc.

ENMU To Sponsor History Workshop

On November 23-24 University Outreach at Eastern New Mexico University will sponsor a workshop on Oral History.

Dr. Paul Shakesby, assistant professor of elementary education, will teach the course which will explore oral histories. The class will meet from 8 a.m. to 6 p.m. in the College of Business, Room 104 on the ENMU campus. Registration will be on-site November 23 at 7:30 a.m. Undergraduates will be charged a fee of \$79 and graduates a fee of \$84. The workshop will be worth one credit hour.

For more information, contact University Outreach at 562-2165.

Texas State Library's Genealogy Department To Close

The Texas State Library's Genealogy Department will be closed from November 11, 1991, through January 10, 1992. No genealogy services will be provided during this time.

Asbestos will be removed from the lobby of the Lorenzo de Zavala State Archives and Library Building and the area housing the Genealogy Department. Other units of the Library will remain open, but there will be some inconvenience to people entering the building through the main (west) entrance. Patrons may also enter the building through the south entrance on 12th Street and the east entrance in the loading dock.

"While we regret the temporary closure of this area and service, the knowledge that the renovated area will be a safer place for State Library patrons as well as staff makes the inconvenience worthwhile," said Director and Librarian William D. Gooch.



Jasmine Dominique Toscano

Richard and Dora Toscano of Muleshoe announce the birth of a daughter, Jasmine Dominique. She was born October 29 at 5:57 p.m. in the Clovis High Plains Hospital. The child weighed 7 lbs., 5 and a half oz. and was 20 and a half inches long. She has a brother, Joshua, 2, and a sister, Samantha, 1.

Grandparents are Mr. and Mrs. Andres Bermea of Lariat and Mr. and Mrs. Enrique Toscano of Muleshoe. Great grandmothers are Concepcion Romero of Donna and Hilaria Bermea of Weslaco.

When in doubt about a controversial subject, keep quiet.

Conversation is often dominated by the loudest voice.

If advice is all you want, you can get it without expense.

Matters of heresy depend upon the point of view.

Selfishness will break up any partnership ever formed.

It's surprising what a public speaker will say to gain publicity.

Rip's
since 1943

COMPLIMENTARY
GIFT WRAPPING

Ladies Apparel
IN TEXICO
**LAYAWAY THOSE
SPECIAL FALL FASHIONS
NOW**

20% OFF
All Ladies fall
Dresses and Coordinates

40% OFF
One Large Group fall
Dresses & Coordinates

10% OFF
Rocky Mtn., Panhandle
Slim, or Wrangler
JEANS & BLOUSES

WE ACCEPT:

LAYAWAYS WELCOME

482-3363 or
800-748-2459

**314 Wheeler Ave.
OPEN 8:00 A.M.
to 6:30 P.M. CST**



Guess Who's
Going To Be
LXXX!
Everyone Is Invited To
Help Liz Celebrate Sunday
Nov. 3 At The Ranchhouse
Steak House On W. Hwy.
84 In Muleshoe

Journal Files

Poems Wanted For Contest

Poems are now being accepted for entry in Sparrowgrass Poetry Forum's new "Distinguished Poet Awards" poetry contest. Cash prizes totaling \$1,000 will be awarded, including a \$500 grand prize. The contest is free to enter.

Poets may enter one poem only, 20 lines or less, on any subject, in any style. Contest closes February 29, 1992, but poets are encouraged to send their work as soon as possible, since poems entered in the contest also will be considered for publication in the Fall 1992 edition of *TREASURED POEMS OF AMERICA*, a hardcover anthology to be published in August 1992. Anthology purchase may be required to ensure publication, but is not required to enter or win the contest. Prize winners will be notified by March 31, 1992.

"If you are a new or emerging poet, we especially want to see your work," says Jerome P. Welch, Publisher. "We are looking for sincerity and originality in a wide variety of styles and themes. In fact, many of our contest winners are new poets with new ideas."

Poem should be sent to Sparrowgrass Poetry Forum, Inc., Dept. N., 203 Diamond St., Sistersville, WV 26175.

60 Years Ago

1931

The public is being warned regarding two men who are said to be operating in this section in the passing of bogus 50 cent pieces. The coins are said to be of rather a crude type of counterfeit, and easily detected if noticed when accepted. Several restaurant and filling station men are said to have been victims of the spurious coinage. They are reported to be driving a 1928 Nash car, of dark color, a roll of bedding tied on the rear of the car.

30 Years Ago

1961

Five grass fires in Bailey County over the past weekend kept Muleshoe Fire Department busy and burned a total of about 600 acres of grassland. Four of the fires were on Highway 84 east of Muleshoe. All began about the same time Saturday night and are believed to have been deliberately set.

20 Years Ago

1971

Don Barnes, manager of the XIT Steak House, reports that the steak house will definitely be reopened sometime in the near future but at this time it is difficult to say just when. He said that the full extent of the damage is not known but it could reach as much as \$100,000. The cause of the early Tuesday morning fire has not yet been made official. The state of New Mexico fire marshal spent last Thursday investigating the building at the request of the owners.

10 Years Ago

1981

J. E. Birdwell of Muleshoe has been selected to help lead the Texas A&M University System into the 21st century as a member of the TAMUS Target 2000 Project Committee. The Target 2000 Project brings together more than 250 prominent Texans and other friends of the university from around the nation to undertake a comprehensive study of the goals and objectives to be attained by the system by the turn of the century.

First step: U.S. takes 40 strategic bombers off full alert.

Help For Mexicans

More than 200,000 metric tons of surplus U.S. corn and 2,500 tons of butteroil are being donated to help needy families in Mexico, the Agriculture Department said.

Gates As CIA Head

President Bush has nominated Robert Gates, a 25-year intelligence veteran with extensive experience as a Soviet analyst, as director of central intelligence to succeed William Webster, who is retiring.



CANYON GALLERY FEATURES--Muleshoe native Lavern Nelson (left) and Glenn Lyles of Plainview. A showing of their work is set for the month of November at Spanish Skirts on the Square Gallery in Canyon. (Guest Photo)

Canyon Gallery Presents Show

Spanish Skirts on the Square Gallery in Canyon is presenting Area Artists Lavern Nelson of Canyon and Glenn Lyle of Plainview in a showing of their works during the month of November. Their medium and subject matter are varied. Nelson works in oil, watercolor, pencil and pastel. Lyles works exclusively in oil.

Nelson graduated from WTSU, taught public school art and private lessons intermittently. She has participated in area art shows, is a member of Eight Who Paint and has shown works in Santa Fe and Bryan-College Station.

Lyles, also a WTSU graduate, has participated in area shows, is a member of Lubbock, Plainview and Amarillo art associations and has studied with Hale Center artist, Ruth Barnett.

Both artists have participated in area show, is a member of Lubbock, Plainview and Amarillo Art Associations, and has studied with Hale Center artist Ruth Barnett.

Both artists have participated in workshops at Cowboy Artists of America Museum in Kerrville and are currently studying with Jack Sorenson of Amarillo.

An artists reception will be held on Sunday, November 3 from 2-5 p.m. at Spanish Skirts and the showing will continue through the month.

Lavern Nelson is the daughter of Betty Carpenter and a sister to Sharon Burris and Curtis Carpenter.



Confident

"Does your wife always get her way?" one husband asked another. "Let me put it this way," came the reply, "She writes her diary two weeks ahead of time."

BRIEFS

Large companies dominate business sales.

Senate votes to continue B-2 production.

Bush urges no compromise on Iraq weapons.

FDA approves kit to detect AIDS antibodies.

Bush Cuts Arsenal

President Bush, announcing a series of dramatic actions to lower nuclear military tensions, said he is eliminating all U.S. battlefield nuclear weapons and called on Moscow to make a matching gesture.

Too Much Noise Transportation Secretary Samuel K. Skinner on Tuesday launched a drive to hush the nation's loudest jets by the end of the decade, without severely disrupting airline finances.

WASHINGTON NOTES

Service Cutting Staff
The U.S. Postal Service has cut 37,000 jobs since 1989 and plans to eliminate 47,000 more by the middle of this decade, Postmaster General Anthony Frank said.

Probe On Lobbyists
Six major defense contractors spend \$5.7 million lobbying the government in 1990 but were required to publicly disclose only a fraction of the costs, according to a Senate investigation.

Deficit Near Record
The federal budget deficit ballooned to \$260.0 billion through August, the government said, virtually ensuring a new fiscal-year record by the end of September.

Who Knows?

1. When and where was the U.S. Military Academy established?
2. Who was the 7th U.S. president and where was he born?
3. Which president held the first open presidential news conference?

Answers:

1. In 1802, at West Point, NY.
2. Andrew Jackson, in Waxhaw, SC.
3. President Woodrow Wilson, in 1913.

PRESENTING

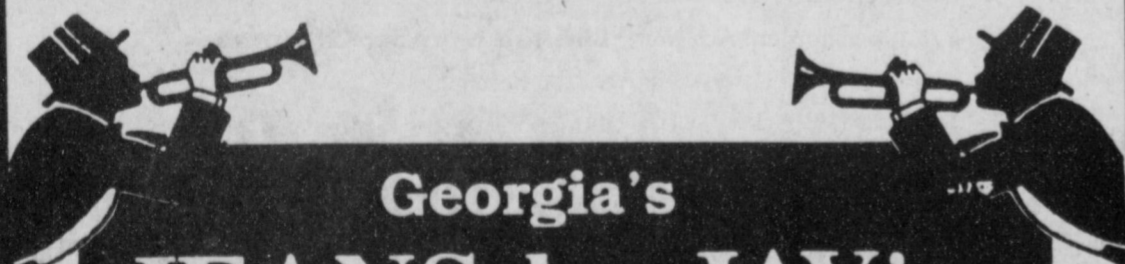

Georgia's
JEANS by JAY's
Pre-Holiday
SALE

20% Off Storewide

Now
thru Nov. 23

Check Our
Door
Buster Racks

Georgia's
JEANS by JAY
1015 W. 2nd 356-3787
Portales
(Additional Parking In Back)



Cholesterol & Health Screening

November 7, 1991

9:00 a.m. to 4:00 p.m.

**Bailey County Electric
Cooperative Office**

Muleshoe, Texas

Provided By: "Texas Rural Electric Women's Association" (An Organization representing Bailey County Electric Coop.,...)

Conducted By: Texas Department Of Health - Field Office Staff

Cost: \$4⁰⁰

Appointment: Call 272-5561 (Texas Dept. of Health) "Walk-ins will be accepted if time is available"

Muleshoe

Cont. from Page 1

Navy Seaman Recruit Stacie B. Cisneros, son of Paul and Tina Cisneros, recently completed training at Recruit Training Command, San Diego.

During the training cycle, recruits are taught general military subjects designed to prepare them for further academic and on-the-job training in one of the Navy's 85 occupational fields.

Studies include seamanship, close-order drill, naval history and first aid.

The 1991 graduate of Muleshoe High School joined the Navy in July 1991.

Eastern New Mexico University will hold a workshop on "The American Family in the 90's" on Nov. 15-16. The purpose is to understand the historical perspectives, current styles, and emerging patterns of American families in the nineties.

Rotary...

Cont. from Page 1

ability to walk straight and driving habits in general can be captured on tape.

Kirk noted that guilty suspects are more likely to plead guilty when videotaping is used during the arrest. It's easier to prove that the drunk driver is intoxicated with the use of a video camera.

"A video camera helps the troopers show their side of the story. Videotapes are admissible in court," Kirk said. Various sobriety tests can be given in front of the camera. Kirk commented that they are trying to put a video camera in the sheriff's car.

The cameras save court time and save the county money, according to Kirk. When a suspect knows he is being videotaped, he is less likely to argue with the officer on the side of the road. Use of the cameras can save the county money by eliminating law suits.

Kirk said that the cost of the video camera system they want to install is about \$1600. At this time about \$800 is needed to complete the \$1600 goal. The Commissioners Court has donated enough for one of the three cameras that are needed. Several donations were made toward the purchase of the video cameras after the talk.

Vote...

Cont' from page 1

stitutional amendment providing for the issuance of general obligation bonds not to exceed \$300 million to continue existing programs to provide educational loans to students, with repayments of student loans applied toward retirement of the bonds.

MAIF...

Cont' from page 1

Members of the MAIF are Duane Castleberry, chairman; Howard Watson, vice chairman; Cliff Black, secretary-treasurer; Jay Messenger, project chairman; Duane Lloyd, Kenneth Henry and Ronald Ashford.

for use as state prisons or other punishment facilities.

family relationships, cross-cultural patterns, family conflicts, single-parent families, coping strategies, and family therapy.

Participants may register on-site or by stopping by University Outreach. Credit is available for PSY 468 or EDF 569. Fees are \$79 for undergraduates, \$84 for graduates, and \$65 for noncredit.

For more information, contact University Outreach at 562-2165.

Weather...

Cont. From Page 1

area Friday. According to the National Weather Service, another blast of arctic air is headed toward the Panhandle and South Plains, bringing with it a chance of more snow.

Mules...

Cont. from Page 1

move it anywhere when the first quarter ended leaving the Wildcats leading the Mules by a score of 18-0.

The Mules in possession of the ball with the second quarter beginning were forced to punt the ball back to the Wildcats. On that same play the Wildcats were able to block the Mule punt and scored at 11:34 in the second quarter. The Wildcats again trying to add two points to their score were successful when Michael Vaught raced into the endzone. With that score the Wildcats still lead the Mules 26-0.

Once again the Mules taking the ball on the kick return were not able to move the ball upfield before having to punt the ball back to the Wildcats at 9:42 in the quarter.

The Wildcats keeping true to their football abilities scored at 6:50 in the second quarter on an Anthony Goodson run. The PAT by James Bond was good giving them an even slightly lead.

The Mules kept possession of the ball, when four seconds

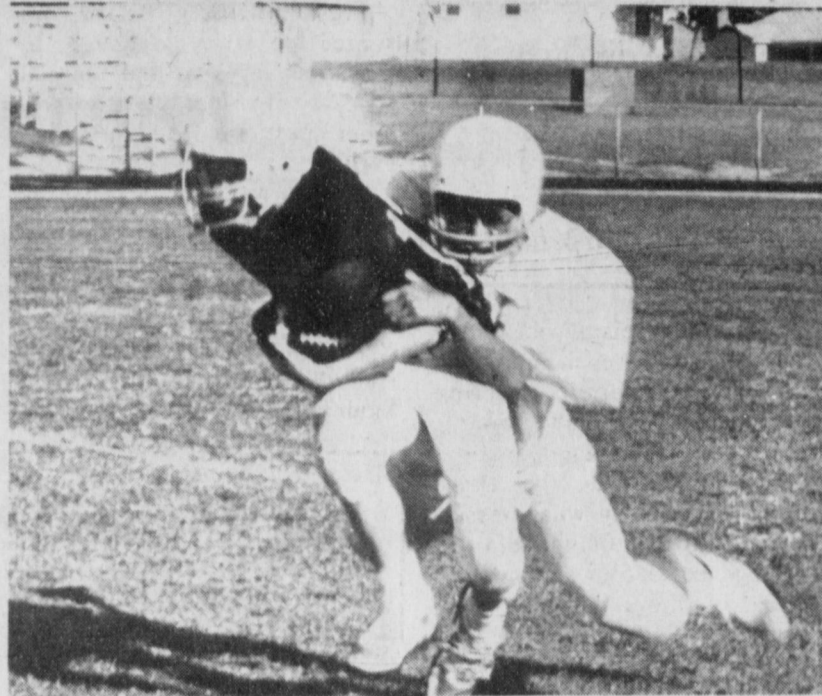

BREAKING THE TACKLE---Kyle Marr No. 13 Quarterback for the Eighth Grade Mules breaks tackle and returns the punt in their game against Plainview Saturday, Oct. 27, which was played in Benny Douglas Stadium. The Mules won 20-0. (Journal Photo)

later were intercepted by Trevor Blair at 6:02 in the quarter.

The Wildcats kept their scoring momentum alive when they again scampered into the endzone at 2:45 in the quarter. The PAT by James Bond was good.

The Mules still trying to make it into the endzone were forced to punt the ball with :58 seconds left to play in the second quarter.

The Wildcats in control of the ball once again fumbled the ball two plays later but were able to recover it ending first half action.

The Mules taking the opening kick-off in the third quarter kept control of the ball until they were forced to punt the ball back to the Wildcats with 5:58 left in the quarter.

The Mules were able to rack up some yardage against the tough Wildcat defense and several first downs.

The Wildcats taking possession of the ball in their own territory on their own 1 yard line fumbled the ball a play later with the Mules recovering the ball.

The Mules unable to capitalize on the ball were unsuccessful in moving the ball

upfield before third quarter action came to a close.

The Mules still in possession of the ball with fourth quarter action beginning were forced to punt the ball with just :07 seconds into the quarter.

The Wildcats again in control of the ball were able to gain some yardage and a few first downs before fumbling the ball at 9:39.

The Mules were able to capitalize on the fumble when they made it into the endzone on a 6 yard run by Kip McCall. The two point conversion try was no good.

The Littlefield Wildcats having control of the ball once again fumbled the ball a few plays later recovering their own fumble.

The Mules keeping their hopes high gained some yardage and about six first downs before being intercepted on the Littlefield 8 yard line with :39 seconds left to play in the game.

Final score of the game was Littlefield 40, Muleshoe Mules 6.

The Mules end out their season against the Friona Chieftains with game time set for 7:30 p.m. at Friona.

Livestock Move Through TDA Export Pens

Agriculture Commissioner Rick Perry today announced that the number of livestock passing

FLBA Lowers

Variable Interest Rate To 9.5%

The Federal Land Bank Association (FLBA) of Muleshoe lowered its variable interest rate to 9.5 percent effective November 1.

This interest rate reduction is the most recent in a series of rate reductions over the last two years, which have brought the association's variable rate down more than a full percentage point to the new 9.5 percent rate.

"We are pleased to be able to pass on to our members the benefits of a favorable interest rate climate," said Bill Liles, FLBA President. "The savings in financing costs should help our area farmers and ranchers afford to purchase land, housing or farm improvements that they might have postponed otherwise."

The new 9.50 percent variable rate is available for agricultural, rural housing and farm related business loans.

The FLBA of Muleshoe provides long-term agricultural financing in Bailey and Parmer Counties. The office is located in Muleshoe.

through the Texas Department of Agriculture's export facilities hit an all time high during the first nine months of the year.

As of October 1, total exports through TDA pens reached a record 868,528 head of livestock, valued at \$136.4 million--more than a 50 percent increase compared to the dollar value of livestock exports for the first nine months of last year. During the same period in 1990, 444,565 head, valued at \$64.6 million were exported through the pens.

"Soaring exports of beef cattle, sheep and hogs comprised the bulk of the increase," Perry said, "but the numbers are also up for dairy animals, breeding stock, goats and horses."

"Mexico remains the main international customer for Texas livestock," Perry said.

"These high numbers are just another example of the vast, worldwide appeal of Texas livestock," Perry said. "Texas is well-known for producing quality breeds and having a large variety from which to choose."

TDA operates six export facilities--five along the Texas-Mexico border at Del Rio, Eagle Pass, El Paso, Brownsville and Laredo and a sixth at Houston Intercontinental Airport.

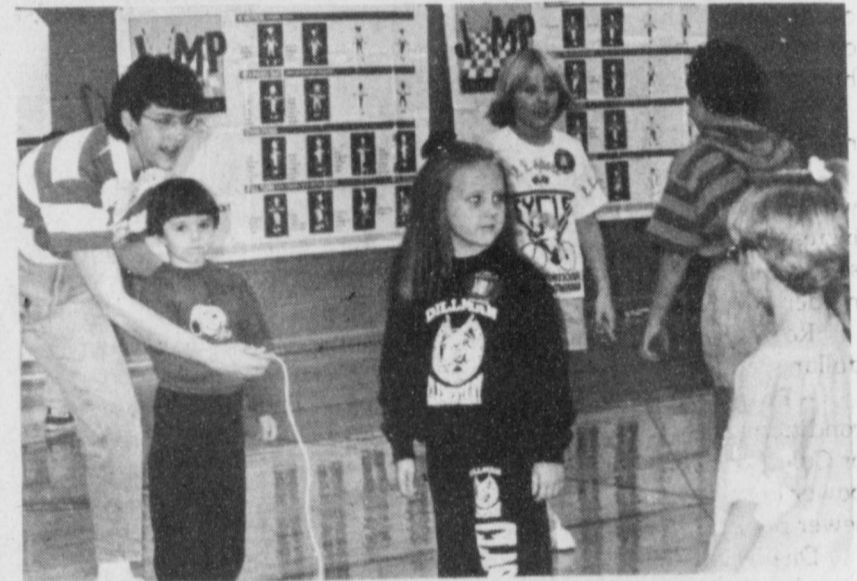

JUMP FOR HEART---Janie Moynihan instructs some of the students who jumped the rope for the Heart Association last Saturday. (Journal Photo)

SPS To Provide Electricity To Cap Rock Cooperative

Southwestern Public Service Company and Cap Rock Electric Cooperative, Inc. today announced an agreement in which SPS will provide wholesale power to Cap Rock, which serves 17 West Texas counties.

Delivery of electricity under the agreement will become effective upon completion of transmission lines between the two companies, expected in mid-1993.

Cap Rock is headquartered in Stanton, 18 miles northeast of Midland, and serves more than 20,000 customers. SPS is a regional, investor-owned utility serving about 350,000 customers in the South Plains and Panhandle of Texas, eastern New Mexico, the Oklahoma Panhandle and southwestern Kansas.

Cap Rock will become the 17th rural electrical cooperative to which SPS provides wholesale power.

Cap Rock Director of Power Supply and Regulatory Affairs Steven E. Collier said the

agreement with SPS is good news to co-op members.

"We constantly seek wholesale power from many sources, searching for the best deal for our customers," Collier said. "Our contract with SPS will result in lower power supply costs and more flexibility."

He said the agreement with SPS will result in lower rates for Cap Rock Electric's consumer-members than would have resulted otherwise.

Cap Rock Chief Executive Officer David W. Pruitt said savings and reliability will extend far into the future. "This assures our members the benefits of a long-term, stable, competitively priced supply of power into the next century," Pruitt said.

Under the recently signed contract, SPS will supply between 70 and 100 percent of Cap Rock's power needs. Electricity will be delivered at two points, one located near the community of Vealmoor north of Big Spring, and the other near Midland.

SPS Vice President of Marketing Gary Gibson said sales to Cap Rock are expected to reach 70 to 100 megawatts by the end of the decade.

He said SPS is looking forward to its new relationship with Cap Rock.

"Cap Rock is already a strong co-op," Gibson said. "We're pleased we can help keep it strong by providing its members with the low-cost electricity and dependable service we give all our customers."

Cap Rock Electric Cooperative, Inc. was formed in 1939, and serves Andrews, Borden, Dawson, Ector, Fisher, Glasscock, Howard, Irion, Martin, Midland, Mitchell, Nolan, Reagan, Scurry, Upton, Sterling and Tom Green counties.

The wholesale power arrangement must be approved by the Federal Energy Regulatory Agency, the Public Utility Commission of Texas and the New Mexico Public Service Commission prior to delivery of power.



Muleshoe Pheasant Club



Here's what the
MULESHOE PHEASANT CLUB
offers you!

**Remember!! Double Daily Limit!
4 Birds Per Day Guaranteed!**

Cost For This Hunt Is \$200.00 Per Day, Per Hunter

You may reserve your hunting date by remitting only 1/4 (\$100.00) per day, per hunter!! Act Now!! **Limited Number Of Hunters**
Deposits Are Non-Refundable

We also have Incredibly Delicious
Smoked Pheasant
For Sale!
Great For Special Occasions!
Ideal Gifts for the Impossible to buy for:
Favorite Aunts Mother-in-laws
Grandmothers, etc.

Checks should be made payable to.

Muleshoe Pheasant Club
Texas Hunting Licenses Available For Out-Of-State Residents At A Nominal Fee. (\$25.00 -- 5 Day Permit)

You May Obtain Additional Information Or Pre-Register By Completing The Form And Return.

Special Season by State Permit Beginning Nov. 15
Group Rates For 15 Or More Hunters!

LIMITED NUMBER OF HUNTERS ALLOWED.

Call now for more information:
Walter B. "Jack" Little

Home: 806-272-4805 Mobile: 806-272-4086 or write to:
(or leave message for call back) 1-800-548-7738 P.O. Box 525
Muleshoe, TX 79347



Ask the Land Bank about...

money to buy land or improve your farm.



Farmers today are looking at ways to increase their productivity...buying or improving land...building or remodeling facilities.

Whatever way you choose to grow, the Federal Land Bank can provide long-term credit to help.

So when you're looking to buy or build, stop in and talk to the long-term farm credit specialist at your Federal Land Bank Association.

Federal Land Bank Of Muleshoe

316 Main 272-3010

THE LAND BANK

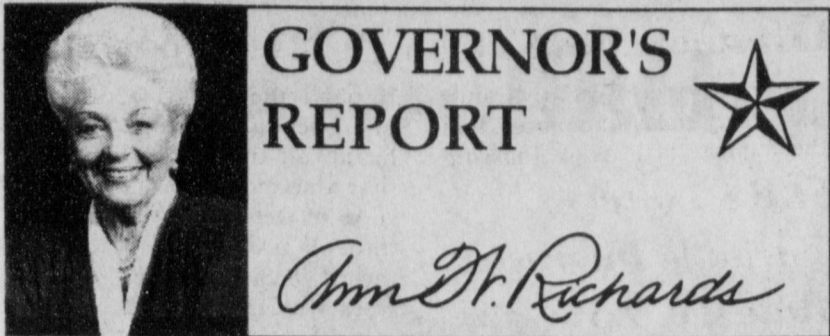

GOVERNOR'S REPORT

Ann D. Richards

Support needed for prison bonds

Our criminal justice system is broken. Texans are fed up with the spectacle of violent offenders being released from prison after serving only a fraction of their sentence.

County jails are backed up with state inmates, and our state penitentiaries operate like a revolving door -- sending violent criminals back out onto the streets after they have served only a fraction of their sentence.

Judging from the mail my office is receiving, I can assure you that most Texans recognize crime as the No. 1 problem facing this state. And Texans want to keep violent offenders off the streets. One way to do that is to vote on November 5.

Proposition 4 authorizes the state to issue up to \$1.1 billion in general obligation bonds to finance the cost of new prison facilities that will lock up 25,300 new prisoners. When you consider that our current prison capacity is right at 50,000, you can see what a difference these 15 new prisons will make. If we are going to keep violent offenders incarcerated, we must have the space for them.

New crime control laws also create a substance abuse felony punishment and provide space for 12,000 inmates punished under this provision. The money raised from the \$1.1 billion bond issue can also be used in this effort to break the cycle of addiction and crime.

To ensure us additional prison space for violent criminals, we need you to vote yes on Proposition 4 on November 5.

There are other important items on the ballot.

Proposition 11 is the constitutional amendment that would authorize a state lottery.

If approved, a state lottery will pump about \$500 million into the state treasury this biennium. That's half a billion dollars that can be put to good use educating our children, making our communities safe, creating jobs for Texas and providing health and human services to those Texans in need.

The lottery is that rarest of all beasts -- a popular method of raising state revenue.

At this time in Texas history when we are making cuts in areas we never dreamed of cutting before -- when we are faced with increasing federal court orders to spend more state dollars on human services -- we cannot pass up this opportunity to bring in much-needed revenue.

Remember, every dollar a lottery raises for the state is one less dollar we have to raise in taxation.

Proposition 12 authorizes the state to upgrade the living conditions of those Texans living in unincorporated neighborhoods, or Colonias, along the Texas-Mexico border. It grants the state the power to spend up to \$250 million on loans and grants for water and sewer projects in the Colonias.

Disease is rampant in these communities where children are forced to drink untreated water and raw sewage stands in the streets. We must have these bond monies available to eradicate these unacceptable conditions.

Proposition 13 would allow the state to continue issuing up to \$300 million in general obligation bonds to finance higher education loans to students. Voters must approve this amendment if we are going to continue funding the Hinson-Hazelwood student loan program. Since 1965, the state has loaned \$580 million dollars to more than 200,000 Texas students through this program. It is one of the few state programs that is completely self-sufficient.

In fact, it's a money-maker -- because Texas students have a good record of repaying these loans. It is one of the few programs we can offer middle income students. Texas must maintain its investment in education if we are to be prepared for the century ahead.

We need your support on these proposed amendments. Please vote on November 5.



Dairy Heifer Auction

Portales Livestock

Portales, NM

(505) 356-8524 (505) 356-4740

TUESDAY, Nov. 5 - 11:00 a.m.

Expecting Over 600 Head Of Springer and Open Holstein Heifers.

Hogs, Sheep, Goats and Horses - 9:00 a.m.

Baby Calves and Dairy Cattle - 11:00 a.m.

For Further Information Call:

Tommy Bouldin

(505) 356-8524 Days
(505) 276-8643 Nights

Kiwanis News



By R.A. Bradley

Twelve Kiwanians, one brave guest, Bekki Brown, and one honorary Kiwanian, Robby (Cold lap) Clapp, and Sweetheart, Tiffany Angeley, met Friday morning at the Dairy Queen. Everybody was dressed warmly. Robby Clapp said he would not pour cold ice water in his lap any more.

Bekki's hands were cold but she has a warm heart. Tiffany in her cheer leaders uniform was dressed real warm also. It is bad going from a hot summer to an ice storm. Quite a change. All Kiwanians meet next Tuesday morning at the Flag hut to put out flags for election day, 6:30 Tuesday morning.

President Larry Parker called the meeting to order. Herb Langfitt led the club in the pledge to the flag. R.A. Bradley gave the invocation.

Tom Bowen has been looking for a friend and has been bribing Tiffany with hot chocolate on Friday nights, got Tiffany to be his friend. You know it is bad when you have to bribe people to be your friend. But it is better than no friends at all.

President Larry Parker presented the proposed budget for the upcoming year and the club accepted it. Since there was no other program, we adjourned early.

Bekki it was good to have you this morning. Be back next week, O.K.

The Kiwanis Club would like to say thank you to this wonderful community for all of your help and support. Thanks Again.

Courthouse News

MARRIAGE LICENSES

Jimmy Perez Gonzales-Friona to Jennifer Carol Guerra-Friona WARRANTY DEEDS

Mark Lee McClanahan and wife, Robin Marie McClanahan to Robert L. Saltzman and wife Lucia M. Saltzman-all of Lot (9), Block (1), Lee Addition to the City of Muleshoe, Bailey County, Texas.

COUNTY COURT

Jose Mendoza Quesada-Motion to Dismiss

William Sideman, Chairman of Resolution Trust Corp., bailing out S & L's:

"If you look at the way we're moving assets out now, you can see an end to it."

FFA News

On October 26, four FFA students from Muleshoe High School participated in the District Leadership Contest held at Texas Tech.

The Muleshoe FFA Quiz Team placed first of the sixteen schools represented in the district.

These team members included: Pete Bond, Jason Barrett, and Jose Mendoz. Also competing was Rusty Black in the Creed Speaking Contest. He placed third in his competition.

Patients In Muleshoe Area Medical Center

OCTOBER 29

Arvel Robertson, Bobby Richards, Ruth Tomlinson OCTOBER 30

Elisa Navaretta, Bobby Richards, Edelia Valdez, Grace Scarbrough OCTOBER 31

Elisa Navaretta, Bobby Richards, Edelia Valdez, Grace Scarbrough

The Muleshoe Quiz Team will advance to the area contest on November 2, at Clarendon College.

Nursing Home News by: Joy Stancell

Thelma Stearns was visited by Joe and Joyline Costen, Lona Embry and Mr. and Mrs. Herman Morrison. ***

Opal Ruth Sowder returned to the Healthcare Center from our local hospital. Welcome back, Mrs. Sowder. ***

Norene Thomas received visits from her sister, Lucy Faye Smith, husband, Troy and daughter Marilyn this week. ***

Nell Magby attended the birthday party with Sylvia Vandiver. ***

Mae Wilterding helped entertain at our birthday party Thursday. ***

Lona Embry and Nancy Kidd exercised with the residents Wednesday morning. After exercise class they displayed and showed their tea pot collection. Refreshments of spiced tea was served.

Report of Condition Muleshoe State Bank

CONSOLIDATED REPORT OF CONDITION (Including Domestic and Foreign Subsidiaries)

STATE 035 (3 - 89)

LEGAL TITLE OF BANK Muleshoe State Bank (3871)	STATE BANK NO. 1631-21
Drawer 1010 Muleshoe, Texas 79347	FEDERAL RESERVE DISTRICT NO. 11 13 16793
CITY Muleshoe	CLOSE OF BUSINESS DATE 09/30/1991
COUNTY BAILEY	
STATE Texas	
ZIP CODE 79347	

ASSETS	Dollar Amounts in Thousands				
	Bil	Mil	Thou		
1. Cash and balances due from depository institutions:					
a. Noninterest-bearing balances and currency and coin		2	129	1.a.	
b. Interest-bearing balances			300	1.b.	
2. Securities		6	903	2.	
3. Federal funds sold & securities purchased under agreements to resell in domestic offices of the bank & of its Edge & Agreement subsidiaries, & in IBFs:			675	3.a.	
a. Federal funds sold			0	3.b.	
b. Securities purchased under agreements to resell			0		
4. Loans and lease financing receivables:					
a. Loans and leases, net of unearned income	20	599		4.a.	
b. LESS: Allowance for loan and lease losses		384		4.b.	
c. LESS: Allocated transfer risk reserve		0		4.c.	
d. Loans and leases, net of unearned income, allowance, and reserve (item 4.a minus 4.b and 4.c)		20	215	4.d.	
5. Assets held in trading accounts			0	5.	
6. Premises and fixed assets (including capitalized leases)			591	6.	
7. Other real estate owned		1	302	7.	
8. Investments in unconsolidated subsidiaries and associated companies			0	8.	
9. Customers' liability to this bank on acceptances outstanding			0	9.	
10. Intangible assets			0	10.	
11. Other assets		1	036	11.	
12. a. Total assets (sum of items 1 through 11)		33	151	12.a.	
b. Loans deferred pursuant to 12 U.S.C. 1823 (j)			N/A	12.b.	
c. Total assets and losses deferred pursuant to 12 U.S.C. 1823(j) (sum of items 12.a and 12.b)		33	151	12.c.	
LIABILITIES					
13. Deposits:			29	783	13.a.
a. In domestic offices:					
(1) Noninterest-bearing		4	935	13.a.(1)	
(2) Interest-bearing		24	848	13.a.(2)	
b. In foreign offices, Edge and Agreement subsidiaries, and IBFs			0	13.b.	
(1) Noninterest-bearing			0	13.b.(1)	
(2) Interest-bearing			0	13.b.(2)	
14. Federal funds purchased and securities sold under agreements to repurchase in domestic offices of the bank & of its Edge & Agreement subsidiaries, & in IBFs:			0	14.a.	
a. Federal funds purchased			0	14.b.	
b. Securities sold under agreements to repurchase			0		
15. Demand notes issued to the U.S. Treasury			202	15.	
16. Other borrowed money			0	16.	
17. Mortgage indebtedness and obligations under capitalized leases			0	17.	
18. Bank's liability on acceptances executed and outstanding			0	18.	
19. Notes and debentures subordinated to deposits			328	19.	
20. Other liabilities			0	20.	
21. Total liabilities (sum of items 13 through 20)		30	313	21.	
22. Limited-life preferred stock			0	22.	
EQUITY CAPITAL					
23. Perpetual preferred stock (No. of shares outstanding		0		23.	
24. Common stock (No. of shares		50,000			
a. Authorized		50,000			
b. Outstanding		50,000			
25. Surplus			1	000	24.
26. a. Undivided profits and capital reserves			1	000	25.
b. LESS: Net unrealized loss on marketable equity securities				848	26.a.
27. Cumulative foreign currency translation adjustments			10	26.b.	
28. a. Total equity capital (sum of items 23 through 27)		2	838	28.a.	
b. Losses deferred pursuant to 12 U.S.C. 1823 (j)			N/A	28.b.	
c. Total equity capital and losses deferred pursuant to 12 U.S.C. 1823 (j) (sum of items 28.a. & 28.b.)		2	838	28.c.	
29. Total liabilities, limited-life preferred stock, equity capital, and losses deferred pursuant to 12 U.S.C. 1823 (j) (sum of items 21, 22, and 28.c.)		33	151	29.	

MEMORANDA: Amounts outstanding as of Report Date:

1. a. Standby letters of credit. Total
1. b. Amount of Standby letters of credit in memo 1.a. conveyed to others through participations

NOTE: This report must be signed by an authorized officer(s) and attested by not less than three directors other than the officer(s) signing the report.

I/We, the undersigned officer(s), do hereby declare that this Report of Condition has been prepared in conformance with official instructions and is true

SIGNATURE OF OFFICER(S) AUTHORIZED TO SIGN REPORT
DATE SIGNED
NAME AND TITLE OF OFFICER(S) AUTHORIZED TO SIGN REPORT
AREA CODE/PHONE NO.

We, the undersigned directors, attest the correctness of this Report of Condition and declare that it has been examined by us and to the best of our knowledge and belief has been prepared in conformance with official instructions and is true and correct.

SIGNATURE OF DIRECTOR
SIGNATURE OF DIRECTOR
SIGNATURE OF DIRECTOR

Notary Public for BAILEY COUNTY TEXAS
County of BAILEY
day of OCTOBER 19 91
My commission expires MARCH 18 19 94
Signature Notary Public

Muleshoe Businesses Celebrate Halloween

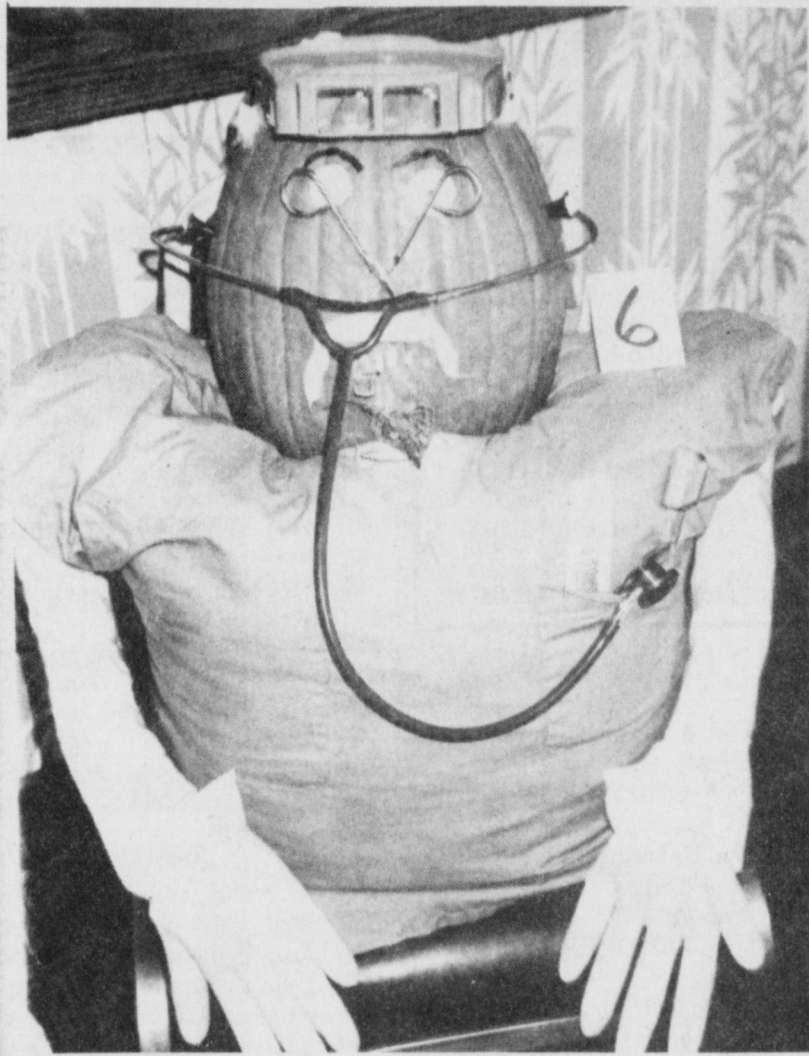

IN A TIE FOR SECOND--place in the Muleshoe Area Healthcare Center and Muleshoe Area Medical Center Halloween pumpkin decorating contest is this doctor pumpkin decorated by employees of Dr. Allgood's office (Journal Photo)



FIVE AREA TELEPHONE COOPERATIVE--employees who came to work in costume October 31 are (left to right): Hugh Young, Beverly Shelton, Jacque Boutell, Jo Long and Colleen Hailey. (Journal Photo)



IN COSTUME--for Halloween are these employees of Joe's Boot Shop. Left to right: Delores Salcido, Lavon Hunt, Manuela Valdez, Pat Mendoza, Darla Rhodes and ghost Coli Hunt. (Journal Photo)



WINNERS IN A PUMPKIN CONTEST--held for employees of the Muleshoe Area Healthcare Center and Muleshoe Area Medical Center are these employees in the O.R. (Surgery) Department. Left to right they are: Candy Dalton, Margaret Kimbrough and Raygena Free. Not pictured is Cindy Quintana. (Journal Photo)



DRESSED UP FOR HALLOWEEN--At left is Ginger Harper, Muleshoe Area Healthcare Center volunteer, being assisted with balloons for nursing home residents by Jim Hailey, manager of Ben Franklin's. (Journal Photo)



DECIDING TO BE A CLOWN--is Leal's Restaurant employee Robert Orozco. (Journal Photo)



THIS PUMPKIN--impersonating a farmer at the entrance of the ASCS office in Muleshoe. (Journal Photo)



IN HALLOWEEN COSTUMES--October 31 at Connie's Place Restaurant are employees (left to right): Rosie Falcon, Pam Martinez, Sadie Lewis, Johnnie Ferris, Connie Dominguez (owner), and Tammy Flores. In the foreground is restaurant patron Buddy Buckner. (Journal Photo)



DRESSING UP FOR HALLOWEEN--are these employees at the ASCS office. Back row (left to right) Cyndi Parker, Helen Bickel, Martha Young, Melba Bratcher and Lavern Winn. Middle row (left to right) Cindy Anderson and Frances Houston. Front row (left to right) Teresa Bass and Sheryl Williams. (Journal Photo)

Three Way Menu

November 4-8
MONDAY BREAKFAST
 Waffles, Sausage, Juice, Milk
LUNCH
 Beef Stew, Cheese Stick, Carrot/Celery Sticks, Corn Bread, Milk, Fresh Apple Cake
TUESDAY BREAKFAST
 Biscuit, Gravy, Juice, Milk
LUNCH
 Hamburger w/Cheese, Tator Rounds, Lettuce, Tomatoe, Milk, Cookies

Muleshoe Menu

November 4-8
MONDAY BREAKFAST
 Milk, Cereal, Toast, Fruit
LUNCH
 Milk, Pizza, Buttered Corn, Pickles, Fruit
TUESDAY BREAKFAST
 Milk, Toast, Jelly, Sausage, Fruit
LUNCH
 Milk, Hamburgers, Lettuce, Tomato, Pickles, Onions, French Fries, Cobbler
WEDNESDAY BREAKFAST
 Milk, Oatmeal, Cinnamon Toast, Fruit
LUNCH
 Milk, Enchillada Casserole, Beans, Corn Bread, Fruit
THURSDAY BREAKFAST
 Milk, Peanut Butter Whip, Toast, Juice
LUNCH
 Milk, Hot Dogs, Pork & Beans, Fruit
FRIDAY BREAKFAST
 Milk, Pancakes, Sausage, Syrup, Fruit
LUNCH
 Milk, Turkey & Gravy, Creamed Potatoes, Hot Rolls, Fruit

Letter To The Editor

Dear Editor:
 Proposition 13 on the Nov. 5 ballot should be supported by voters across Texas. This vital proposition would allow the sale of \$300 million in general obligation bonds to continue funding for the state's highly successful student loan program.
 The need for the 25-year-old Hinson-Hazlewood College Student Loan Program has never been greater as more families struggle to make ends meet and the federal government cuts back on its student aid programs. In recent years, the number of student borrowers has increased dramatically--from 6,259 in 1988 to 26,289 last year. This year the total will be even higher. Without voter approval of Proposition 13, funds for new loans will run out by next spring.
 The Hinson-Hazlewood program is paid for by the same people who benefit from it--students. Repayments by students, not funds from the state's taxpayers, cover interest on the bonds and retire them. Not a penny of state appropriations has ever been used to repay previous bond issues.
 Hinson Hazlewood, which serves middle-income as well as low-income students, boasts a default rate of about 6 percent. That is much lower than the widely-publicized default rates for some federal student loan programs, and the Texas student loan program should not be confused with them. All Hinson-Hazlewood defaults are covered by interest earnings and federal insurance programs.
 The Hinson-Hazlewood program is a necessary and reasonable measure to help educate Texas college students. I urge Texas voters to say "yes" to Proposition 13 on Nov. 5.
 Sincerely,
 Harry M. Reasoner
 Chairman,
 Texas Higher Education Coordinating Board

WEDNESDAY BREAKFAST
 Eggs, Hash Browns, Juice, Biscuit, Milk
LUNCH
 Burritos w/Cheese & Chili, Salad, Chili Beans, Milk, Apricot Cobbler
THURSDAY BREAKFAST
 Pancakes, Juice, Milk
LUNCH
 Brisket w/Brown Gravy, Whipped Potato, Green Beans, Rolls, Milk, Jello w/Fruit
FRIDAY BREAKFAST
 Cereal, Fruit, Juice, Milk
LUNCH
 Stomboli, Salad, Corn, Milk, Pears

Lazbuddie Menu

November 4-8
MONDAY BREAKFAST
 Cereal, Toast, Milk, Juice
LUNCH
 Pizza, Onion Rings, Peaches, Milk
TUESDAY BREAKFAST
 Scramble Eggs, Toast, Milk, Juice
LUNCH
 Baked Chicken, Broccoli-Rice, Pears and Milk
WEDNESDAY BREAKFAST
 Biscuits, Ham, Patties, Milk, Juice
LUNCH
 Chicken Fried Steak, Potatoes & Gravy, Green Beans, Jello & Pineapple, Milk
THURSDAY BREAKFAST
 French Toast, Milk, Juice

LUNCH
 Fajitas, Refried Beans, Salad, Banana Pudding, Milk
FRIDAY BREAKFAST
 Cinnamon Rolls, Milk, Juice
LUNCH
 Pork Patties, Mac-n-Cheese, Corn, Applesauce, Milk
 Salad Bar Served Daily

BIBLE VERSE

"Woe unto him that giveth his neighbor drink."
 1. Where is this verse to be found?
 2. Who was the author?
 3. What does the word "woe" infer?
 4. What New Testament verse does this remind you of?
Answers:
 1. Habakkuk 2: 15.
 2. One of the Old Testament prophets.
 3. Sorrow or grief will come to him that tempts another to drink.
 4. Romans 14: 21.

Senator Phil Gramm Reports

U.S. Sen. Phil Gramm is urging all Americans to "thank a veteran" on Veterans Day, November 11, for the service that millions of vets have rendered to America.
 "On Veterans Day, we honor the brave men and women who have answered the nation's call, who have gone all over the world to defend our freedom," Gramm said.
 "I hope you will join me in remembering the 600,000 Americans who died for our freedom in this century and to join me in thanking the tens of millions who have served," he said.
 "Like all of us, they had their individual lives which they left to stand up for America. They left their families, their schools, their jobs and went far away and served with distinction. Many faced combat and they

fought with courage and pride. "From Operation Desert Storm to the Revolutionary War, millions of Americans put on the uniform of our nation and pledged their lives to the ideal that is America," Gramm noted.
 The senator said that "all of us can remember and honor those who have served and all of us can commit ourselves to the highest ideals for which they fought by working to make America the greatest country in the world."

U.N. welcomes Baltics as members.

U.S. puts conditions on loans for Israel.

Study: Consistent exercise shields against cancer.

CALL
 Mark Morton
 109 S. 1st Muleshoe
 272-7519
HEALTH INSURANCE
 Mutual Automobile Insurance Company
 HOME OFFICE: BOONINGTON, ILLINOIS

NEWS VIEWS

Charles Moskos, military sociologist, commenting on Navy report that one in six women on ships gets pregnant: "Hanky-panky is a problem...yet no one in the military wants to look at it."

No.

CONSTITUTIONAL AMENDMENT ELECTION (ELECCION SOBRE ENMIENDAS A LA CONSTITUCION)

(CONDADO DE) BAILEY COUNTY, TEXAS

NOVEMBER 5, 1991 (5 de noviembre de 1991)

SAMPLE BALLOT (BOLETA DE MUESTRA)

INSTRUCTION NOTE: (NOTA DE INSTRUCCION:)

Place an "X" in the square beside the statement indicating the way you wish to vote. (Marque con una "X" el cuadro al lado de la frase que indica la manera en que quiere usted votar.)

- | | |
|---|---|
| <p>No. 1</p> <p><input type="checkbox"/> FOR (A FAVOR DE)</p> <p><input type="checkbox"/> AGAINST (EN CONTRA DE)</p> | <p>"The constitutional amendment allowing home-rule cities with a population of 5,000 or less to amend their charters by popular vote." ("Enmienda constitucional que autorice a los poblados autónomos de cinco mil o menos habitantes a reformar su acto constitutivo por votación popular.")</p> |
| <p>No. 2</p> <p><input type="checkbox"/> FOR (A FAVOR DE)</p> <p><input type="checkbox"/> AGAINST (EN CONTRA DE)</p> | <p>"The constitutional amendment mandating the repayment to the Department of Transportation of monies expended to assist the Texas Turnpike Authority in the construction, maintenance, and operation of turnpikes, toll roads and toll bridges." ("Enmienda constitucional que disponga el reintegro al Departamento de Transportes, de fondos que se gasten para ayudar a la Dirección Estatal de Carreteras a construir, mantener y administrar carreteras, caminos y puentes de cuota o peaje.")</p> |
| <p>No. 3</p> <p><input type="checkbox"/> FOR (A FAVOR DE)</p> <p><input type="checkbox"/> AGAINST (EN CONTRA DE)</p> | <p>"The constitutional amendment to authorize the legislature to further implement and enhance the administration of the veterans' housing assistance and land programs and to expand the investment authority of the Veterans' Land Board." ("Enmienda constitucional que autorice a la legislatura a ampliar el alcance y la extensión de la administración de los programas de Asistencia Habitacional a Veteranos y Financiamiento de Tierras para Veteranos, autorizando asimismo que se extiendan las facultades inversionistas de la Mesa de Financiamiento de Tierras para Veteranos.")</p> |
| <p>No. 4</p> <p><input type="checkbox"/> FOR (A FAVOR DE)</p> <p><input type="checkbox"/> AGAINST (EN CONTRA DE)</p> | <p>"The constitutional amendment authorizing the issuance of up to \$1.1 billion in general obligation bonds for acquiring, constructing, or equipping new prisons or other punishment facilities to confine criminals, mental health and mental retardation institutions, and youth corrections institutions, for major repair or renovation of existing facilities of those institutions, and for the acquisition of, major repair to, or renovation of other facilities for use as state prisons or other punishment facilities." ("Enmienda constitucional que autorice la emisión hasta de mil cien millones de dólares de bonos con garantía del gobierno, a fin de adquirir, construir o equipar nuevas prisiones u otros centros de castigo destinados a la reclusión de delincuentes, centros de salud y atrasos mentales y correccionales para jóvenes, así como para la reparación o renovación de instalaciones existentes de tales instituciones y para la adquisición, reparación o renovación de otras instalaciones para que sean utilizadas como prisiones estatales u otros centros de castigo.")</p> |
| <p>No. 5</p> <p><input type="checkbox"/> FOR (A FAVOR DE)</p> <p><input type="checkbox"/> AGAINST (EN CONTRA DE)</p> | <p>"The constitutional amendment authorizing the exemption from ad valorem taxes of certain property in an enterprise zone." ("Enmienda constitucional que autorice la exención de impuestos al valor a ciertos bienes situados en zonas empresariales.")</p> |
| <p>No. 6</p> <p><input type="checkbox"/> FOR (A FAVOR DE)</p> <p><input type="checkbox"/> AGAINST (EN CONTRA DE)</p> | <p>"The constitutional amendment creating the Texas Ethics Commission and authorizing the commission to recommend the salary for members of the legislature and the lieutenant governor, subject to voter approval, and to set the per diem for those officials, subject to a limit." ("Enmienda constitucional que establezca la Comisión Tejana de Ética y autorice a dicha comisión a recomendar el sueldo pagadero a legisladores y alla la vicegobernador(a), previa aprobación de los votantes, así como a fijar con sujeción a determinado límite el monto del gasto diario de representación pagadero a dichos funcionarios.")</p> |
| <p>No. 7</p> <p><input type="checkbox"/> FOR (A FAVOR DE)</p> <p><input type="checkbox"/> AGAINST (EN CONTRA DE)</p> | <p>"The constitutional amendment to allow the board of trustees of a statewide public retirement system to invest funds of the system in a manner that the board considers prudent." ("Enmienda constitucional que autorice a la junta sindical de un sistema público estatal de jubilación, a invertir fondos del sistema de una manera que la junta estime prudente.")</p> |
| <p>No. 8</p> <p><input type="checkbox"/> FOR (A FAVOR DE)</p> <p><input type="checkbox"/> AGAINST (EN CONTRA DE)</p> | <p>"The constitutional amendment authorizing the voters of this state to consider state debt questions in the form of ballot propositions that must clearly describe the amounts, purposes, and sources of payment of the debt only after approval of the propositions by a two-thirds vote of each house of the legislature." ("Enmienda constitucional que autorice a los votantes del estado a considerar cuestiones de adeudo estatal en forma de propuestas sometidas a votación, las cuales deberán especificar claramente el importe del adeudo, así como sus finalidades y el origen de su liquidación, únicamente previa aprobación de las propuestas por el voto de los dos tercios de cada una de las cámaras legislativas.")</p> |
| <p>No. 9</p> <p><input type="checkbox"/> FOR (A FAVOR DE)</p> <p><input type="checkbox"/> AGAINST (EN CONTRA DE)</p> | <p>"The constitutional amendment authorizing the commissioner of the General Land Office to issue patents for certain public free school fund land held in good faith under color of title for at least 50 years." ("Enmienda constitucional que autorice al Comisionado del Catastro General de Tierras a expedir patentes para ciertas tierras comprendidas en el Fondo Escolar Permanente que se hayan tenido de buena fe y a semejanza del título por un mínimo de 50 años.")</p> |
| <p>No. 10</p> <p><input type="checkbox"/> FOR (A FAVOR DE)</p> <p><input type="checkbox"/> AGAINST (EN CONTRA DE)</p> | <p>"The constitutional amendment authorizing the legislature to exempt from ad valorem taxes certain property of a nonprofit corporation that supplies water or provides wastewater service." ("Enmienda constitucional que autorice a la legislatura a eximir de impuestos al valor ciertos bienes de las sociedades anónimas sin fines lucrativos que presten servicios de abastecimiento de agua o servicios de saneamiento.")</p> |
| <p>No. 11</p> <p><input type="checkbox"/> FOR (A FAVOR DE)</p> <p><input type="checkbox"/> AGAINST (EN CONTRA DE)</p> | <p>"The constitutional amendment authorizing a state lottery." ("Enmienda constitucional que autorice una lotería estatal.")</p> |
| <p>No. 12</p> <p><input type="checkbox"/> FOR (A FAVOR DE)</p> <p><input type="checkbox"/> AGAINST (EN CONTRA DE)</p> | <p>"The constitutional amendment to increase from 20 percent to 50 percent the percentage of Texas water development bonds previously authorized by Texas voters that may be issued for economically distressed areas." ("Enmienda constitucional que autorice un aumento del 20 al 50 por ciento del porcentaje de bonos para recursos hidráulicos previamente autorizados por los votantes de Tejas para su emisión en pro de zonas económicamente debilitadas.")</p> |
| <p>No. 13</p> <p><input type="checkbox"/> FOR (A FAVOR DE)</p> <p><input type="checkbox"/> AGAINST (EN CONTRA DE)</p> | <p>"The constitutional amendment providing for the issuance of general obligation bonds not to exceed \$300,000,000 to continue existing programs to provide educational loans to students, with repayments of student loans applied toward retirement of the bonds." ("Enmienda constitucional que disponga la emisión de bonos con garantía del gobierno cuyo importe no exceda de \$300,000,000 (trescientos millones de dólares), a fin de continuar programas existentes que proporcionan préstamos educativos a estudiantes, aplicándose el pago de dichos préstamos estudiantiles a la amortización de los bonos.")</p> |

Proudly Presented In The Public Interest By:



272-4515

Member F.D.I.C.

202 S. 1st

**Jose Reyna
Funeral Services
To Be Held Monday**

Funeral services for Jose Carlos Reyna, 85, will be held at 2 p.m. Monday, November 4 in the Ellis Funeral Home Chapel with the Rev. Mike Doyle, pastor of Spanish Assembly of God Church, officiating.

Burial will be in Muleshoe Memorial Park under the direction of Ellis Funeral Home. Reyna died Friday, November 1 in Lubbock's Methodist Hospital.

Born September 10, 1906 in Webb, he had been a resident of Muleshoe for the last 13 years, moving here from Morton. He was a farmer and a member of the Spanish Assembly of God Church in Muleshoe.

He married Gregoria Garcia November 29, 1925 in Frio County, Texas. Survivors include his wife, one son, Roman Reyna of Muleshoe; two daughters, Amelia Salinas of El Monte, Calif. and Josefa Moreno of Plainview; one sister, Isabel Gutierrez of Moody and one brother, Santiago Reyna of Waco; 15 grandchildren and 19 great grandchildren.

**Jack N. Knowles
Funeral Services
Held Saturday**

Funeral services for Jack N. Knowles, 75, were held at 2 p.m. Saturday, November 2 in the First Assembly of God Church with the Rev. Dean Reid, pastor, and Rev. Mike Doyle, Spanish Assembly of God pastor, officiating.

Burial was in Friona Cemetery under the direction of Ellis Funeral Home. Knowles died at 2:30 p.m. Thursday, October 31 in the Muleshoe Area Healthcare Center.

Born June 10, 1916 in Wellington, he owned and operated Knowles Auction and Used Cars and had been an auctioneer and car salesman before retiring in 1988. He had been a resident of Muleshoe since 1966, moving here from Clovis. He married Retha Fay Benningfield December 9, 1971 in Lovington, N.M.

Survivors include his wife, one son, Lanny Knowles, of Muleshoe; one daughter, Janis McNeeley of Brownfield; three stepdaughters, Betty Thompson and Shirley Osborn of Friona; and Wanda Maxwell of Clovis, N.M.; five sisters, Vera Mae Thomason of Idalou, Lenox Kellison of Tow, Ann Warrick and Neoma Thompson of Folsom, Calif. and Estella Brown of Tulsa, Okla.; 20 grandchildren and 22 great grandchildren.

**Ida Holt
Funeral Services
Held Friday**

Funeral services for Ida Ruth Holt, 79, of Muleshoe were held Friday in First United Methodist Church with the Revs. William Fleming, pastor of Lake Tanglewood Community Church, and Richard Edwards, pastor, officiating.

Burial was in Muleshoe Memorial Park under direction of Ellis Funeral Home.

Mrs. Holt died at 7:44 p.m. Tuesday in Muleshoe Area Medical Center after a brief illness.

She was born December 4, 1911 in Hamilton County and had lived in Amherst before moving to Muleshoe in 1958. She married Horace Holt on October 8, 1932, in Clovis, N.M. He died in 1975. She was a homemaker and a member of First United Methodist Church.

Survivors include a son, Robert Garland of Amarillo; a daughter, Carolyn Harmon of Amherst; a brother, Charles Carruth of Andrews; four sisters, Edna Bellamy of Sudan, Carrie Lee Bishop of Muleshoe, Lillie Mae Pattyjohn of Fort Worth and Catherine Barteel of Tupelo, Miss.; seven grandchildren; and six great-grandchildren.

The family suggests memorials to Emergency Medical Services in Muleshoe or in Amherst.

**Texas Agricultural Forem
Meeting Set November 4**

Several items causing concern among farmers, ranchers, agribusinesses and governmental officials will be discussed during a meeting in Lubbock November 4 of the Texas Agricultural Forum.

The meeting at the Holiday Inn-Civic Center, 801 Avenue Q, is one of a series held each year for leaders of government, business and all facets of agriculture. It will begin at 7:45 a.m. and adjourn at 4 p.m.

The sessions, open to anyone, provide an opportunity to exchange views on current issues, said Dr. Ed Smith, forum coordinator. He is an agricultural economist and specialist in

marketing and policy with the Texas Agricultural Extension Service, College Station.

Four legislative leaders, a banker and two business and grower organization executives will lead the day's discussions.

Following a welcome by Dan Pustejovsky, Texas Ag Forum chairman, State Sen. John Montford of Lubbock will discuss financing of state agricultural programs.

The prospects for a boll weevil eradication program in Texas will be examined by State Sen. Steve Carriker of Roby and Jim Ed Miller, chairman of the Texas Pest Management Assn.

The impacts on Texas agricul-

ture and economy of proposed free trade agreements with Mexico will be analyzed by Harvey Rosenblum of Dallas. He is senior vice president and director of research with the Federal Reserve Bank of Dallas.

At the luncheon, State Rep. James E. "Pete" Laney of Hale Center will provide a legislative update. A panel of Laney, Carriker and State Sen. Bill Sims of San Angelo will respond to questions from the audience.

Issues of animal and property rights will be addressed by Sims. Concerns about seed labeling will be the topic of Buz Poage, All-Tex Seeds, Leveland, and Lois Wales, vice president of Texas Women in Farm Economics (WIFE) and a member of the Texas Corn Producers Board.

Registration for the forum is \$25 and is payable at the door.



To get Brazil nuts out of their shells unbroken, freeze them until the shells crack.

Thank You

We would like to take this opportunity to say thank you for all the beautiful flowers, cards, food and prayers during the loss of our loved one. We appreciate each and every act of kindness.

The Family Of Agnes Smith

- Immaculate Conception Catholic Church**
Father Patrick Maher
Northeast of City
- First Baptist Church**
220 West Ave. E.
Pastor: Stacey Conner
- Emmanuel Baptist Church**
Iglesia Bautista Emmanuel
107 East Third
Isaias Cardenas, Pastor
- Trinity Baptist Church**
314 E. Ave. B.
Rev. Dale Berry
- Circle Back Baptist Church**
Intersection FM 3397 & FM 298
Rev. Jessie Shaver
946-3676
- Calvary Baptist Church**
1733 W. Ave. C.
Rev. Rick Michael

- Church of Compassion**
605 W. 8th
Jimmy Williams
272-5624
- Progress Baptist Church**
Jeffery Lee
Progress, Texas
- Richland Hills Baptist Church**
17th and West Ave. D
Rev. Terry Taylor
- St. Matthews Baptist Church**
Corner of West Boston & West Birch
M.S. Brown, Pastor

- Progress Second Baptist Church**
1st and 3rd Sunday
Rev. Arthur Hayes
- Primitive Baptist Church**
621 South First
Elder Cleveland Bass, Pastor
- 1st Baptist Church**
Lazbuddie, Tx.
Gary Wilcox, Pastor
965-2126

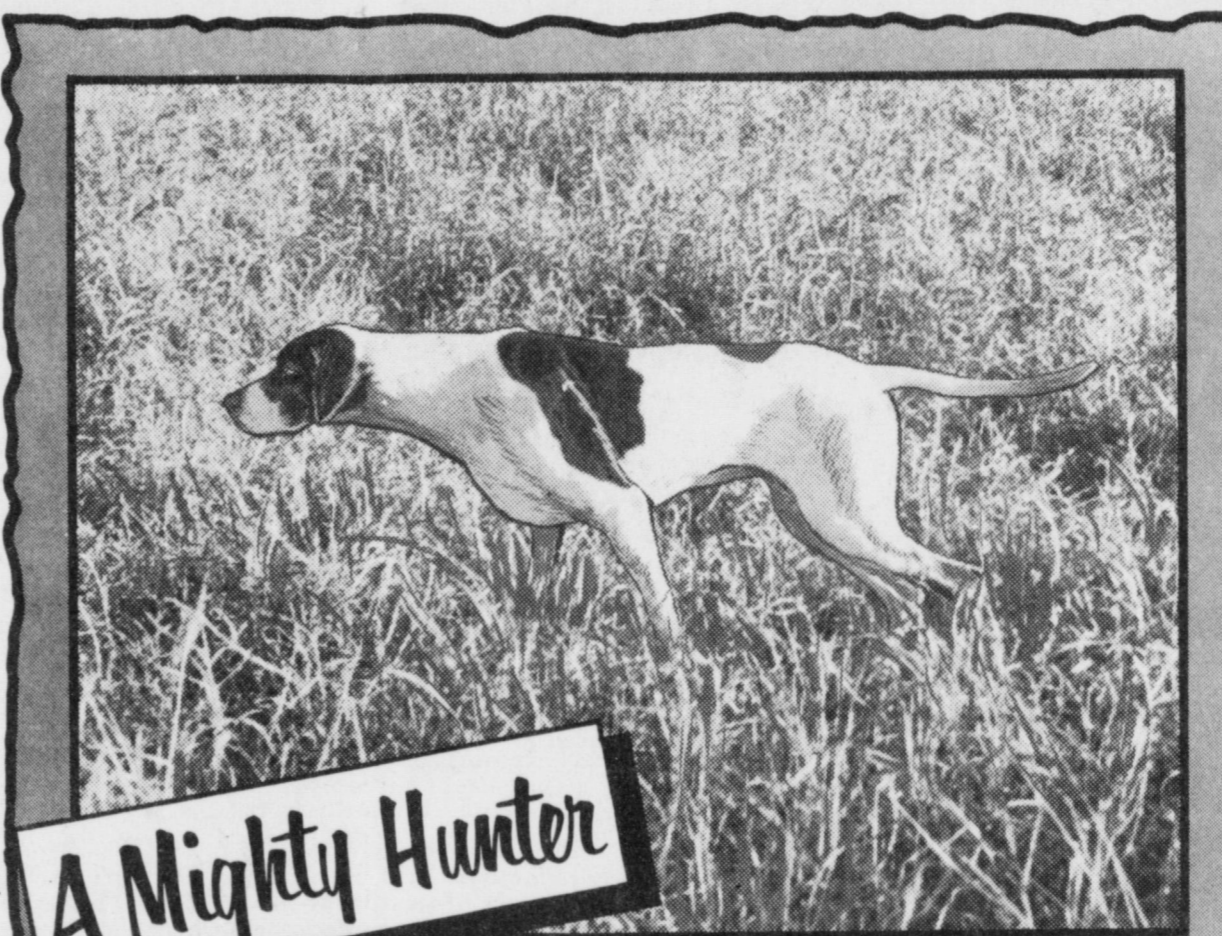

A Mighty Hunter

The story of the dog as a faithful hunter and companion for man is a fabulous one. Doubtless some of our very own ancestors were kept from starvation by the skill and service of the dog, finding game where no man could hunt it out, keeping at the chase when man would have given up. Small wonder that many authors have talked of God as a Mighty Hunter for man, but in a quite different way; the game in this case is man himself. God never gives up in His search for us no matter how we try to hide from Him. Wherever we go, there He will follow though it be the end of the earth. He follows because He loves and He will have nothing less than love in return. No one is shut out from His love; He stands at the door of every heart asking for entrance—only the individual can keep the door shut.

**EVERYONE IN THE CHURCH
THE CHURCH IN EVERYONE**

Is something wrong with your life — an inner restless dissatisfaction — the answer to every human problem comes only from God our Maker. He alone can forgive and reassure.

Through the church God has committed the provisions and proclamation of His forgiveness and redeeming love. Without a church relation no one is securely related to God. Everyone should be in the Church and the Church in everyone!

© Coleman Advertising Serv.

- The Christian Center**
Morton Hwy
272-5992
- St. John Luthern**
Sunday School and Bible Classes 9:30 a.m.
Church Services 10:30 a.m.
Rev. Mac Bearss, Pastor
- Jehovah Witness**
Friona Hwy
Jack Tiffin, Minister
Warren Meeks, Minister

- Lazbuddie Methodist Church**
505-2121
Doug Chapman, Pastor
- New Covenant Church**
Plainview Hwy
Sunday 10:00 a.m.
Wednesday 7:00 p.m.
Jimmy Lowe, Pastor

- Templo Calvario**
507 South Main
Sunday 10:00 a.m.
Sunday Evening 7:00 p.m.
Evangelistic Services
J.L. Soto, Pastor
- New Vision Church of the Nazarene**
814 W. Ave. C.
272-3622
Pastor, David R. McIntire

- Primera Iglesia Bautista**
223 E. Ave. B.
Roy Martinez, Pastor
- Lariat Church Of Christ**
Sunday School 10:00 a.m.
Worship 11:00 & 6:00 p.m.
Wednesday Services 7:00 p.m.
Sam Billingsley, Minister
- Muleshoe Church Of Christ**
Clovis Hwy
Bret McCasland, Minister
- 16th & Ave. D. Church Of Christ**
Sunday 10:30 a.m.
Evening 6:00 p.m.
Wednesday 7:30 p.m.
Curtis Shelburne, Minister
- Lazbuddie Church Of Christ**
Minister, Keith Courmier
Sunday School 9:30 a.m.
Morning Services 10:20 a.m.
Evening Services 5:00 p.m.
Wednesday Night 7:00 p.m.
- First Assembly Of God**
Rev. G. Dean Reid, Pastor
Sunday School 9:45 a.m.
Morning Worship 11:00 a.m.
Evening Services 6:30 p.m.
Mid-Week Services 7:30 p.m.
272-3984
- Spanish Assembly Of God**
East 6th and Ave. F.
Mike Doyle, Pastor
- First United Methodist Church**
507 W. 2nd Street
Richard Edwards, Pastor
- El Divino Salvador Methodist Church**
5th and E. Ave. D.
Jose M. Fernandez, Pastor
- United Pentacostal Lighthouse Church**
207 East Ave. G.
Rev. N.W. Thompson
272-3258

Attend The Church Of Your Choice!

Western Drug 114 Main 272-3106	Serv-All Thriftway 401 W. Amer. Blvd. 272-4585	American Valley, Inc. W. Hwy 84 272-4266	Dairy Queen 1204 W. Amer. Blvd. 272-3412
Richland Hills Texaco 1914 W. Amer. Blvd. 272-4875	Combination Motor & Salvage 272-4458	Decorator's Floral & Gifts 616 S. 1st 272-4340	Viola's Restaurant 2002 W. Amer. Blvd. 272-3838
Bob Stovall Printing 221 E. Ave. B. 272-3373	W.T. Services, Inc. 319 E. Amer. Blvd. 272-4888	Bratcher Motor Supply 107 E. Ave. B. 272-4288	Bobo Insurance 108 E. Ave. C. 272-4264
Irrigation Pumps & Power West Hwy 84 272-4483	Wes-Tex Feed Yards, Inc. 272-7555	Bailey County Farm Bureau 1612 W. Amer. Blvd. 272-4567	5-Area Telephone Cooperative, Inc 302 Uvalde 272-5533

CLASSIFIEDS 272-4536

CLASSIFIED RATES

15 Words & Under
Minimum Charge \$2.30
Thereafter \$2.00
16 Words & Over
1st Insertion 15 cents per word
2nd Insertion 13 cents per word

CLASSIFIED DISPLAY RATES \$1.75
Per Column Inch

DEADLINES
12 noon Tues.
For Thursday Paper
12 noon Friday
For Sunday Paper

To receive the reduce rate after the first insertion ad must run continuously.

We reserve the right to classify, revise, or reject any ad. We are not responsible for any error after ad has run once.

1. Personals

CONCERNED About Someone's Drinking? HELP IS AVAILABLE through Al-Anon Call 272-2350 or 965-2870 or come to visit Tuesday and Thursday nights, 8:00 p.m. & through AA call 965-2870 or come visit Tuesday nights, 8:00 at 620 W. 2nd, Muleshoe.

3. Help Wanted

*** RN Full time RN opening for Special Care Unit. Experience in critical care preferred. ACLS certification required within one year of employment. Excellent benefits and working environment. SCU differential. Salary commensurate with experience. Contact Brenda Williams, Director of Nursing, Roosevelt General Hospital, 1700 S Ave O, Portales, NM 88130, 356-4411, Ext. 203 EOE. R3-44s-4tc

5. Apts. For Rent

Apartments For Rent. Good location, 1 or 2 bedroom, furnished or unfurnished, water paid. 272-7575 P5-43s-tfc

10. Farm Equip. For Sale

STEEL BUILDINGS Must sell two steel buildings from cancellation. One is 40 X 40-BRAND NEW, Sell for balance owed. CALL BOB 1-800-552-8504 10-43t-4tp(t)

Classify!

11. For Sale Or Trade

FIREWOOD
For Sale
Pinon, Cedar, Juniper, Oak
Amherst Grain & Fertilizer 246-3612
A11-43t-tfc

FOR SALE
1983 DELTA '88 OLDS-\$2,200.00 Call: 965-2326
11-44t-2tp

TRADE:
Perfect retirement place near Ruidoso, New Mexico, near Bonito and Alto Lakes, three bedroom house, guest house, barn with mill. About 25 acres, 8 acres cultivated. Cherry and apple trees, on hiway. Trade for irrigated farm, CRP, or grass. Write to HC 67, Box 75-Nogal, N.M. 88341 or 505-354-2413. F-44t-6tc

FOR SALE
Fan-tailed guppies. Call 946-3624
D11-41s-8tc

15. Misc.

STORAGE!
Rooms Available For Storage \$25.00-\$30.00 Per Month
Ted Barnhill
272-4903

FOR RENT: Large Self Storage rooms with 24 hour a day access. Call J & J Self Storage at 272-4307. S15-44s-tfc

LOOK

The playground
Sports Cards in Stock
Upper Deck FB & BB Pacific, Score, Topps Pro Set and More
Buy, Sell, or Trade
300 N. Elm
Earth, Texas
257-2273

LOUISA'S LETTER

Dear Louisa,
I hear so many women complaining about their husbands wanting to stay home all of the time.
I just want to say that a husband like that would suit me fine and that if some of these complaining women had a husband like mine who wants to be going somewhere all the time, they would get mighty tired of it.
FW.--Tex.

Answer:
Isn't it funny how hard it is to please people? If you find you have married a person whose likes and desires are not yours, it would be a good idea to compromise.
The husband will perhaps agree to stay home half the time if his wife will go with him the other half and be agreeable and enthusiastic about it.
-Louisa.

18. Legals

LEGAL NOTICE
Bailey County will accept sealed bids for renovation of two cells in the Bailey County Jail. Specifications for this renovation may be obtained from the Sheriff's Office at 300 South 1st Street, Muleshoe, Texas, during business hours. Sealed bids must be received not later than 9:00AM on Monday, November 11, 1991, by County Judge Marilyn Cox. Bids will be opened in the Commissioners Court room in the Courthouse on November 11, 1991 at 10:30 AM. Bidders should use lump sum pricing. Payment will be made by Bailey County on completion of project. Bid must comply with all federal, state, county and local laws concerning this type of renovation. Additionally, all bidders must have previous experience on construction projects meeting Texas Jail Standards. Bailey County reserves the right to reject all bids.
Marilyn Cox
Judge
Bailey County
18-43s-3tc(S)

People Read
The Classifieds-
-Call Us Today!
-272-4536

Your Amazing Skin

THE WICKED ITCH
That wicked itch! Itchy, irritated hand and body skin seem to plague many people especially during cold weather, studies show.



Proper skin care during cold weather is important.

What makes this a time so many suffer from skin problems? Dermatologists cite three main factors:
• Dry air
• Cold air
• Clothing irritation
To soothe the wicked itches of winter, many people use a special medicated cream proven effective for the therapeutic treatment of dry skin pain and itch. The fast-acting, doctor-tested anesthetic in Lanacane[®] Medicated Creme starts to work in just four seconds to stop the itching. A special antibacterial agent aids healing with the help of soothing Aloe.
It can be a good way to say goodbye to the wicked itch—during dry indoor weather.

Voice of Experience
Young Harry: "Dad, what's the difference between a gun and a machine gun?"
Dad: "There is a big difference. It is just as if I spoke, and then your mother spoke."

FARMS & RANCHES FOR SALE

PARMER COUNTY
LET'S LOOK!
At this choice 567 acres. Strong water area, four 8 inch pumps, 12 tower sprinkler, balance U.G. pipe. Nice help house, good allotments--Owner financed. Consider dividing. *Owner Serious.*
SCOTT LAND COMPANY-Ben G. Scott
DIMMITT, TEXAS 79027-806-647-4375
DAY OR NIGHT

Baseless Cantaloupe Salmonella Scare Delivers Blow To Farmers

As if Texas cantaloupe farmers didn't have enough to worry about with weather and market conditions this summer, the national Centers for Disease Control delivered an unexpected blow just as Central and West Texas farmers were preparing to take their melons to market.
A CDC announcement that linked a series of salmonella cases to cantaloupe was enough to scare most consumers into not buying cantaloupe—even though the suspect melons were no longer on the market. This fact was not made clear by the CDC until it was too late.

The dollar damage caused by this man-made disaster is hard to pinpoint, but in Texas growers estimated their lowwies at between \$40 million to \$50 million.
All this grief originated with a murky report. The initial CDC bulletin said the suspected melons "apparently" came from the Rio Grande Valley, Arizona and California. But close examination of the report showed researchers were not sure exactly where the salmonella was picked up. It noted that in a number of cases, suspect cantaloupe was served in salads or in salad bars—where food contamination can occur as melons

and other items sit unrefrigerated for too long. The CDC also failed to note other possible sources of melon contamination that might have occurred, such as during transport.

But as Texas Department of Agriculture statewide inspections and testing showed, the salmonella scare was baseless. Nearly 100 cantaloupe samples were taken from fields across the state and analyzed by a private San Antonio laboratory. No trace of salmonella was detected whatsoever.

But by that time, the damage had already occurred. The CDC only targeted the Rio Grande Valley crop as a possible suspect—which the center did not make clear until late August, and only then after TDA's urging. Luckily, the South Texas crop was unaffected because its produce had already been sold, bringing in about \$60 million into the region.

Pecos-area packers weren't so lucky. A.B. Foster, president of Pecos Cantaloupe, told us that of 300,000 boxes his company expected to pack and ship, only 192,000 boxes were sold. K & D Produce sales manager Bruce Smith said his company only packed 100,000 boxes out of between 350,000 to 420,000 boxes expected to be sold. With each box valued at between \$5 to \$8, the damage added up quickly. The state's largest cantaloupe packer, Griffin & Brand, lost at least \$3.2 million in Pecos and Presidio, according to company President Wayne Showers.

We at TDA take very seriously our responsibility to ensure consumers receive safe, quality produce. If a problem is found with Texas commodities,

we want to be the first to correct and resolve the situation. Yet, the salmonella scare showed the danger involved when unclear, general information is released, particularly by a government agency. The CDC and other government entities must be as specific as possible about potential health problems involving produce or any agricultural product.

Even though harvesting procedures were never implicated, officials at the Texas Citrus & Vegetable Association are reviewing post-harvest procedures to ensure product quality. Already, melons are routinely bathed and scrubbed in water and special cleaning solutions before they are shipped. Also being considered is the possibility of spraying shipping trailers with chlorine to ensure cantaloupes are not contaminated by other products.

The industry is going more than the extra mile with these measures, but unfortunately this is probably what it will take to restore public confidence in cantaloupes after all the miscommunication.

Texas farmers do not have any control over weather or market conditions. We hope through careful release of information, they won't have to worry about man-made disasters in the future.



OYE...
The average lifespan of a pigeon is about ten years. A record exception is a pigeon who lived for thirty nine years.

8. Real Estate

3 Bedroom, 1 Bath House For Rent, close to high school, fenced back yard.
Call 272-5819
4-44t-6tp

FOR SALE BY OWNER
Beautiful country home with or without 145 acres irrigated land. Call, see, and make offer! 946-3440. E8-44t-tfc

FARM FOR SALE
1281 acres, eight irrigation wells, good water, underground lines, 900 acre grain base, home, steel barn, pipe corrals, price reduced, owner finance part. 10 miles north of Hereford. (409)543-5636. H8-43s-8tc

BAILEY COUNTY IRRIGATED LAND FOR SALE
With irrigation equipment. Fall wheat planted. Owner will finance.
385-4487 day
385-5613 night

HCR REAL ESTATE REDUCED
3 Bedroom, 2 bath and carport. Beauty Shop in the rear.
Thursie Reid
272-5318

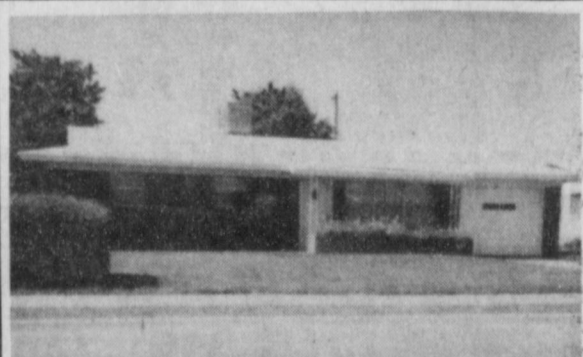

Brick, 2 Bedroom, 1 Bath, 1 Car garage. Central heat, Evaporative cooler, Stove and Refrigerator. Fenced back yard, Storage building. Will sell for the F.H.A. appraisal price of \$25,100. Can buy with furniture or without.

Brick-3 Bedroom, 1 1/2 Bath, Kitchen, Dining Area, Living Room, Central Heat and Refrigerated Air. 1 Car Garage.
2 Bedroom, living room, large kitchen, 1 bath. New paint inside, new carpet. \$1,000.00 down; \$203.00 per month.

Smallwood Real Estate

272-4838 232 Main

8. Real Estate 8. Real Estate 8. Real Estate 8. Real Estate 8. Real Estate

Bingham & Nieman Realty 272-5286
116 E. Ave. C. George Nieman, Broker 272-5285

RICHLAND HILLS
PRICE REDUCED-IMMACULATE 3-2-2 Brick, Cent. A&H, built-ins, newly remodeled kitchen, FP, sunken lv. area w/cathedral ceiling, ceiling fans, earhtone carpets, storage !!!!!!!
3-3-2 Brick, Cent. A&H, built-ins, FP, Spktr. sys., storage-wkshp., fenced yd., much more!!!!!!
PRICED REDUCED-ASSUMABLE LOAN 9 1/2 A.P.R.-3-2-2 Brick, Cent. A&H, built-ins, FP, fans, workshop-storage, fenced yd. Make Offer
3-3-1CP HOME, Cent. A&H, built-ins, FP, spacious lv. area, loads of closets & storage, cov. patio, fenced yd., 2 st. bldgs.!!!!!!
3-2-2 Brick, Heat pump, FP built-ins, fenced yd. Much More. \$30's!!!!
NICE RESIDENTIAL LOTS/ \$5,000 UP....
Nice-3-2-1 Home, built-ins, heat pump, fans, storm windows, & doors, workshop-storage, fenced yd., & more. \$30's!!!!!!
PARKRIDGE-IMMACULATE 3-2-2 Brick, Heat Pump, built-ins, FP, nice finished basement, cov. patio, insul. & wired st.-workshop, fenced yd. GREAT VIEW!!!!
HIGH SCHOOL
Possible Owner Financing-3-1-2 Home, wall & floor furnace heat, evap. air. \$18,000!!!!
JUST LISTED-IMMACULATE 3-2-2 Brick, Heat Pump, built-ins, whirlpool, 2200' + lv. area, loads of storage, large shop-storage, fenced yd. \$70s!!!!
NICE 3-2 Home, nicely remodeled, heat pump, built-ins, carpet, fenced yd., storage bldg. & more!!! \$20's!!!!
3-3 Bdrm. Brick Homes-FmHA financing to qualified Buyers, Priced to Sell!!!!
2-1 Home, nicely remodeled kitchen & den, Cent., heat, fenced yd., large garage-shop. \$20's!!!!!!
HIGHLAND AREA
3-2-1 Brick, Cent. A&H, built-in, FP; Fenced yd. 2100+ lv. area, fenced yd., & st. bldg. MAKE OFFER!!!!!!
3-2-1 Home, wall furnace, window evap. fenced yd. \$20's!!!!

Nice 3-1-1, heat pump, nice carpets, fenced yd. Much More. \$30's Price Reduced LENAUA ADD.
3-2-1 + 2CP HOME, storm windows & doors, built-ins, fans, MUCH MORE!!!!
3-1 Home, Corner, built-in furn., fenced yd. \$20's
Nice 4-2-2 Carport Home, Cent. A&H, built-ins, FP, Cent. Vac., Office, Sewing area, fenced yard. \$30's
3-2-1 CP, heat pump, heated pool, fenced yd. storage bldg., \$30's!!!!!!
NICELY REMODELED3-2-1 Brick, Cent. heat, built-ins, MUCH MORE. \$30's!!!!
JUST LISTED-3-1 1/2-1 Home, Cent. heat, evap. air, nice carpets, cov. patio, fenced yd. st. bldg!!!!
2-2-2 Brick, Cent., A&H, built-ins, FP, spktr. sys., fenced yd. Price Reduced!!!!
VERY NICE 3-2-2 Brick, 3,000+ sq. ft. of lv. area incl. nice finished basement, built-ins, geothermal A&H energy-eff., loads of closet & storage, on 7.86 acres, fence, stock tank, sideroll, & many more amenities, close to town
3-2-3 Carport Home on 11 ac. edge of town, Cent. A&H, built-ins, cellar, barns & corral. MAKE OFFER
3-2-2 carport Brick on 2 acres at edge of town, possible owner financing. \$40,000!!!
NICE 3-2-1 Home on 1 acre close to town, Cent. Heat, Evap. Air, Nice Carpets, Remodeled. \$30's!!!!
NICE 3-2-2 Brick on 1 ac. tract on hwy. close to town, Cent. A&H, built-ins, fenced yd. & more!! Make Offer.
RESTAURANT BLDG., LAND., & Equipment-A GOOD BUY!!!!!!
GYMNASTICS STUDIO-BLDG., & Equipment-PRICED TO SELL!!!!!!
COMMERCIAL TRACT 175'x100' (HWY 70 & 84, RR spur acces, approx. 1200 sq. ft. bldg. PRICED TO SELL!!!!
320 acres good dryland, good allotments, Three-way area. \$250 per acre!!!!!!

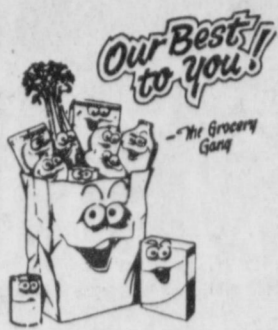

TREAT YOURSELF to These LOW PRICES

WILSON'S
SLICED BACON
1 LB. PKG.
99¢



LOUIS RICH SMOKED
TURKEY BREAST
6 OZ. PKG.
99¢







GUARANTEED 73% LEAN FRESH
GROUND BEEF
FAMILY PACK
99¢
LB.



OWEN'S REGULAR/
HOT/MILD/SAGE
COUNTRY SAUSAGE
1 LB. ROLL
\$1.79
REG./HOT
2 LB. ROLL **\$3.57**



 DISH DETERGENT SUNLIGHT LIQUID 22 OZ. BTL. 99¢	 SHURSAVING HOMO MILK 1/2 GAL. JUG 99¢	 GRANULATED IMPERIAL SUGAR 4 LB. BAG \$1.39	 PLAIN/W/ BEANS WOLF CHILI 19 OZ. CAN 99¢	 ALL TYPES DR. PEPPER 2 LITER BTL. 99¢
---	--	--	---	--

Unforgettable Nights and Days

Eau de Cologne Spray .1 oz.
Eau de Parfum Spray .4 oz.

While They Last \$9.99

\$30.00 Value for

HILLS BROS. COFFEE

WITH COUPON AT RIGHT
12 OZ. PERFECT BALANCE/
13 OZ. REGULAR

HILLS BROS. \$1.69

COFFEE

BUY ONE GET ONE FREE

IN-AD COUPON

RETAILER: You will be reimbursed for the face value of this coupon plus \$0.08 if submitted in compliance with Nestle Beverage Co. Redemption Policy incorporated herein by reference. Good only in U.S.A. Consumer must pay sales tax. Void where prohibited, taxed, or restricted. Cash value 1/10th cent.

For redemption mail to:
Nestle USA In-Ads
24024 Humphries Road, Building 2
Tecate, CA 91980

COUPON GOOD THRU 11-13-91

ONLY AT: THRIFTWAY/LA TIENDA

H0829045

FREE COFFEE
BUY ONE, GET ONE FREE AT CHECKOUT

Hills Bros. 13 oz. Regular, 12 oz. Perfect Balance



MAXIMUM COUPON VALUE \$1.69

Charlie Two Ways About It

Concentrated Cologne .1 oz.
Concentrated Cologne Spray .47 oz.

\$18.50 Value for

\$6.99

While They Last

RED RIPE
TOMATOES
LARGE SIZE
37¢
LB.

WASHINGTON EXTRA FANCY RED DELICIOUS

APPLES	3 FOR	\$1.00
ANJOU	3 FOR	\$1.00
PEARS	3 FOR	\$1.00
JEWEL	6 FOR	49¢
GREEN LIMES	6 FOR	49¢

U.S. NO. 1 RUSSET
POTATOES
5 LB. BAG
59¢

STARKIST OIL/WAT PAK
CHUNK TUNA
6.25 OZ. CAN
59¢

LAY'S® ASSTD.
POTATO CHIPS
1.49 SIZE BAG
99¢

ASSORTED GATORADE DRINK 64 OZ. BTL. \$1.69	FABRIC SOFTENER 21.5 OZ. CTN. REFILL OR DOWNY LIQUID 64 OZ. BTL. \$1.99
---	---

EACH

\$200 OFF ANY 20 LB. BAG

Gaines Gravy Train

DOG FOOD

RETAILER MAIL TO: [Address]

COUPON GOOD THRU 11-13-91

Only at THRIFTWAY/LA TIENDA

5 51316 91382 4

BEEF FLAVORED DOG FOOD

GRAVY TRAIN
20 LB. BAG

\$5.99

WITH COUPON AT LEFT

COUPON GOOD THRU 11-13-91

Save \$1.35

on ONE 15 oz. ONLY.

CONSUMER OFFER IS LIMITED TO ONE COUPON PER PURCHASE. RETAILER: KELLOGG SALES COMPANY. Void where prohibited, taxed, or restricted by law. Max. redemption: \$1.35. (EXP. 09/30/91)

Good only at THRIFTWAY/LA TIENDA

5 38000 54300 0

COUPON GOOD THRU 11-13-91

Save 50¢

on ONE 12 oz. ONLY.

CONSUMER OFFER IS LIMITED TO ONE COUPON PER PURCHASE. RETAILER: KELLOGG SALES COMPANY. Void where prohibited, taxed, or restricted by law. Max. redemption: 50¢. (EXP. 09/30/91)

Good only at THRIFTWAY/LA TIENDA

5 38000 50150 5

COLGATE ASSORTED
SHAVE CREAM
11 OZ. CAN
79¢

EXTRA STRENGTH
TYLENOL TABLETS
60 CT. BTL.
\$3.99

thriftway

401 W. Amer. Blvd. Muleshoe 272-4585

AT AFFILIATED FOODS INC.
MEMBER STORE

WE ACCEPT FOOD STAMPS...
WE RESERVE THE RIGHT TO LIMIT

PRICES EFFECTIVE
NOVEMBER 3-9, 1991

YOUR CHOICE WITH COUPONS ABOVE

KELLOGG'S
CORN FLAKES
12 OZ. BOX
89¢

KELLOGG'S
FROSTED FLAKES
15 OZ. BOX
89¢