



WEATHER

January 15	63	21
January 16	67	22
January 17	67	19
January 18	67	19

BAILEY COUNTY JOURNAL

'The Community Of Opportunity-Where Water Makes the Difference'

Vol. 24 No. 3

12 Pages Today

Published Every Sunday at Muleshoe, Bailey County, Texas 79347

Sunday, January 19, 1986

Black, Bessire Exhibit Top Animals

Emergency Call System Is Ready

Life for the older person living alone, a younger person living alone, those with medical problems could become much easier with a new "Emergency Call System" being instituted in

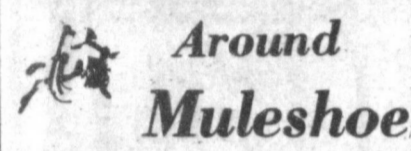

A "Sweetheart Festival" will be held in the Bailey County Civic Center on Saturday, February 1, from 7-11 p.m. The sweetheart coronation will take place at 10 p.m. with candidates representing the art, band and speech departments of both junior high and high school.

Any interested individuals, civic groups or other organizations are asked to reserve booth space at the festival by contacting Sherry Barrett, 946-3647 or Carolyn Willoughby, 272-5446.

Melba Irvin, publicity chairman, commented, "The festival is family entertainment with games, food and lots of fun."

There will be an organizational meeting of the Muleshoe Little Dribblers, Tuesday, January 21, 7 p.m. in the Muleshoe State Bank community room.

All interested parents of boys and girls in Grades three, four, five and six are urged to attend.

Lazbuddie senior will sponsor an outsider's basketball tournament March 17-21. Eight men and eight women's teams may enter the double elimination tournament. Deadline for entry is March 4.

Accompanying the entry must be a \$75 entry fee. Trophies will be given in first through third places and for consolation.

For further information or to enter, contact Belinda Steinbock, 965-2474 or Rick Copp at 965-2152 or 965-2806.

Muleshoe Elementary PTA will meet Monday, January 20, Cont. Page 6, Col. 1

5-Area Telephone Annual Meeting Set February 1

Five Area Telephone Cooperative, Inc., will hold its annual membership meeting on Saturday, February 1, at the cooperative building in Muleshoe. Registration will be 9-10 a.m., and the meeting is scheduled to begin promptly at 10 a.m.

A drawing will be held for many prizes donated by area merchants and industry suppliers as well as some furnished by the cooperative. All members will receive a door prize, according to Hubert Kidd, manager. A meal prepared by Bigham's Smokehouse Bar-B-Que of Lubbock will be served at noon.

Kidd said voting for directors in Districts One and Three will be conducted. Don Seales and Eugene Shaw have been nominated from District One, Lariat. Seales is the present director, completing his first term and he is eligible for re-election.

Alvis Collins and L.G. Layman have been nominated from District Three, Fast Lazbuddie. Jack Angeley is presently the director from District Three, but is ineligible to run due to a limited tenure of four consecutive three year terms, or 12 years.

Also to be presented will be a proposed by-law change. It will be included with the regular business meeting.

Kidd commented, "We have put together a good program, and hope that you, as members of the cooperative, give your support by attending this year's annual meeting."

Muleshoe. Friday afternoon, during a meeting at the Muleshoe City Police Department, the new system was unveiled and demonstrated. Attending the meeting were Muleshoe City Police Chief Les Irvin and dispatchers Jackie Gutierrez, Lori Hanks, Laura White, Martina Valdez, Gayle Williams and Della Snell watched the system demonstrated. The system will be tied in with the emergency number at the police department.

John Smith demonstrated the system, and showed how the system could make a difference in "life or death" for many people in this area.

When the console is installed, the person with the system will carry or wear a small transmitter that has a range of up to 700 feet.

In the event of an emergency, the individual can activate the transmitter with just a touch.

For 30 seconds, a voice on the console says "Emergency-Emergency" and in the event of a false alarm, or accidentally setting off the system, the user has time to push the cancel button without the emergency telephone numbers being dialed.

At the end of the 30 seconds, the first of two pre-programmed telephone numbers will be dialed. The first number can be the number of a child, friend or anyone designated by the user. If there is no answer, the system automatically will dial the emergency number at the police department, which is 272-4200.

When the police dispatcher answers the phone at the time the 272-4200 number is dialed, the automatic voice will tell the dispatcher "Emergency at -- then spell out the address, name of the individual and telephone number.

The system will repeat the message three times.

At this time, the dispatcher will notify the officer or officers on duty and dispatch an ambulance. However, they will call the number given by the system.

If there is no answer, at that time, they will notify an officer and ambulance. If the individual answers, they will ask what type of emergency they have.

This will be because the system can be used, not only for medical emergencies, but in the event of prowlers or a fire, or any other type of emergency the user will have.

Also to be set up will be a card system in the police

Cont. Page 6, Col. 2

Peace Justice Bates Announces Candidacy

Jack Bates, Justice of the Peace, Precinct One, has authorized the Journal to announce his candidacy for reelection to his Justice of the Peace position, subject to the Democratic Primaries in May.

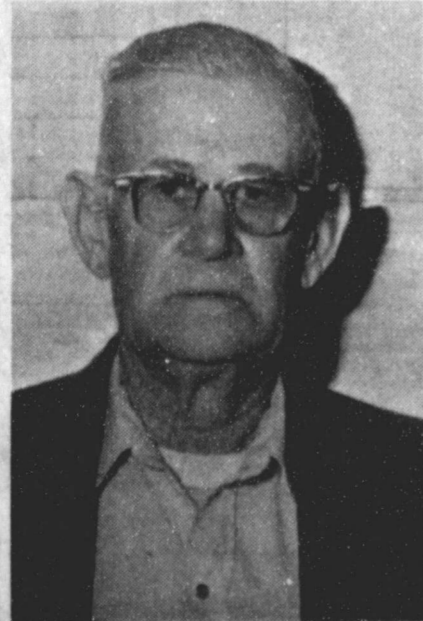

JACK BATES



GRAND CHAMPION LAMB--Brent Black, son of Mr. and Mrs. Gaylon Black, exhibited the Grand Champion Lamb Friday at the annual Bailey County Junior Livestock Show at the Bailey County Coliseum.

Jennyslippers Honor Citizen Through Years

This year, the annual Jennyslippers Installation Banquet was festive and a very special honor was bestowed.

Following an invocation by Anne Camp and pledge of allegiance, led by Dee Clements, Roy Whitt entertained with his electric piano and recitations.

A dinner of barbecue brisket was served by the Rebekah Lodge, followed by Vivian White with a welcome to guests.

Eddie Morris, vice president of the Muleshoe Chamber of Commerce and Agriculture, made a very special presentation to start off an evening of honors.

Last Saturday night, when the Annual Muleshoe CofC banquet was held, one recipient of a major honor was unable to attend as he was conducting his granddaughter's wedding.

Glen Williams, who was recipient of a "Citizen Through the Years" award, was praised by Morris as a very true "Citizen Through The Years," as he outlined many of his accomplishments during the years he had lived in Muleshoe.

Several members of Williams' family, and fellow churchmembers were present at the Jennyslipper meeting to hear their relative praised for his life in Bailey County.

Other awards were presented

Jack Bates, Cari Ann Kidd, Toni Eagle, Howard Watson, outgoing committee chairwomen, including Linda Lee, Billie Downing, Marjorie Merritt, Kathryn Taylor, Margie Goforth, Donna Noriega, Lela Copley and Nelda Merriott; as well as Magann Rennels, Gerald Reid and Cleta Williams.

New officers installed included Thursie Reid, president; Billie Downing, president-elect; Jeannie Mills, secretary and Evelyn Peat, treasurer. The new

Cont. Page 6, Col. 1

Nursing Home Renovation Is Underway

"At last, construction has begun on the Nursing Home Project", said Jim Swanner, administrator at the Muleshoe Nursing Home. "The heating and air conditioning contractor began work Thursday morning. The general contractor will be moving onto the site on Monday, January 20."

He added that the Nursing Home residents and staff alike are eagerly looking forward to the completion of the project.

According to the administrator, the new construction will consist of a new dining room for the residents of the Nursing Home; three new offices for the Nursing Home staff; new heating and refrigerated air conditioning; new hot water system; separate emergency generator and new electrical wiring for the building.

Swanner said construction and renovation will cost nearly \$500,000 for the total project.

"This will bring the Nursing Home up to present requirements of the Texas Department of Health," concluded Swanner.

Tax Assessor Says New Voter Cards Mailed Wednesday

"New Yellow voter registration cards were mailed Wednesday, January 15, 1986," said Kathleen Hayes, Bailey County Tax Assessor.

"These will replace the current blue cards. If you are currently registered to vote and do not receive a new card, it may be because your mailing address has changed as the Post Office cannot forward voter registration cards.

"Please come by my office at the courthouse if there has been any kind of change in address or name," she concluded.

Rhodes, Young Given Showmanship Awards

This year, it was a much larger show for exhibitors in the annual Bailey County Junior Livestock Show. More animals were entered than had been for several years, and each class was larger than before.

On Friday afternoon, the lamb judging opened the show at the Bailey County Civic Center, followed by the steer judging. Saturday morning, at presstime, the swine show was getting underway.

Brent Black, son of Mr. and Mrs. Gaylon Black, showed the grand champion lamb of the show. Exhibiting the Reserve Grand Champion lamb was Holly Huckaby, daughter of Mr. and Mrs. Lyndon Black.

In the steer division, Todd Bessire, son of Mr. and Mrs. Travis Bessire, exhibited the Grand Champion Steer, while Colin Tanksley, son of Mr. and Mrs. Spencer Tanksley, showed the Reserve Grand Champion Steer.

Winning showmanship for the lambs was Dusty Rhodes, while Greg Young won the steer showmanship award.

Results of the Friday show are as follows:

LAMBS
Class I - Fine Wool
Lisa Black, Colin Tanksley, Coleen Dodd, Courtney Tanksley, Kasey Whatley, Justin Morris, Jose Rubalcava and J. J. Duarte.

Class II
Finewool Cross-Lightweight
Colin Tanksley, also reserve breed champion; Brent Black, Mike Atterton, Paula Vela, Dusty Rhodes, Melissa Bennett, Bill Nickell, Ernesto Rubalcava, and Cynthia Bennett.

Class III
Finewool Cross-Medium weight
Zanna Huckaby, also breed champion; Courtney Tanksley, Paula Vela, David Sanders, Casie Dodd, Monty Black, Lori Hodges and Steven Wauson.

Class IV
Finewool Cross-Heavy Weight
Zanna Huckaby, Coleen Dodd, Lisa Black, Wade King, Steven Wauson, Jose Rubalcava, Shawn Wheeler and Holly Huckaby.

Class V
Medium Wool
Shawn Wheeler, J. J. Duarte, Melissa Bennett, Ron Foley, Cynthia Bennett, Casie Dodd, Shane Burris, Nick Duarte, Mike Atterton and Charles Latimer.

Class VI
Medium Wool
Kourtnee Magby, Wade King, Kasey Whatley, Kevin Atwood, Casey King, Cynthia Bennett, Shanda Kemp, Donney Burris, Donney Burris, Shawn Wheeler, Andy Langfitt and Ron Foley.

Class VII
Medium Wool
Lori Hodges, Jason Harmon, Paula Vela, Lisa Lowe, Jason Harmon, Shawn Rejino, Sawnya Branscum, Bill Nickell, Steven

Wauson, Jason Morris.
Class VIII
Medium Wool
Dusty Rhodes, Wade King, Coleen d Brent Black, Kevin Atwood, Tonya Copley, Justin Morris and Jodi Morris.

Class VIII
Medium Wool
Monty Black, Monty Black, Kourtnee Magby, Scotty Spies, Leslie Langfitt, Lisa Lowe, Kevin Atwood, Shane Burris and Mike Atterton.

Class X
Medium Wool
Holly Huckaby, Colin Tanksley, Courtney Tanksley, Monica Locke, Stacey Kindel, Randy Singleterry, Lisa Black, Stacey Langfitt and Charles Latimer.

Class XI
Medium Wool
Brent Black, also breed champion and grand champion of show; Holly Huckaby, reserve breed champion and reserve champion of show; Zanna Huckaby, Kasey Whatley, Casey King, Stacey Kindel, Jessie

Cont. Page 6, Col. 3

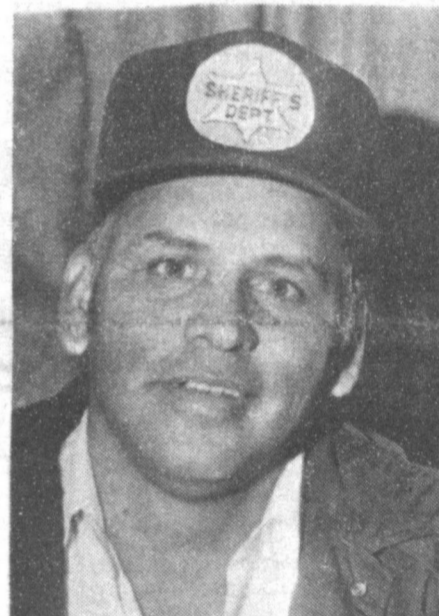

DEPUTY JIM ESQUIVEL

Deputy Sheriff Is Employed For Office Here

Last Monday, a new deputy sheriff started work for the Bailey County Sheriff's office. Jim Esquivel, a 15-year veteran of law enforcement, came to Muleshoe from the Seagraves Police Department.

Deputy Esquivel replaces Deputy Hal Bynum, who resigned from the sheriff's office in mid-November. He joins Sheriff Bob Henderson and Deputy Sheriff Jerry Hicks.

After receiving his training at Wayland Baptist College, the new deputy formerly worked as a law enforcement officer at Littlefield, Denver City and Littlefield.

His wife is Lisa, and his children are Jessica, 12; Erica, eight; Yvette; and Jamie, 18 months of age.

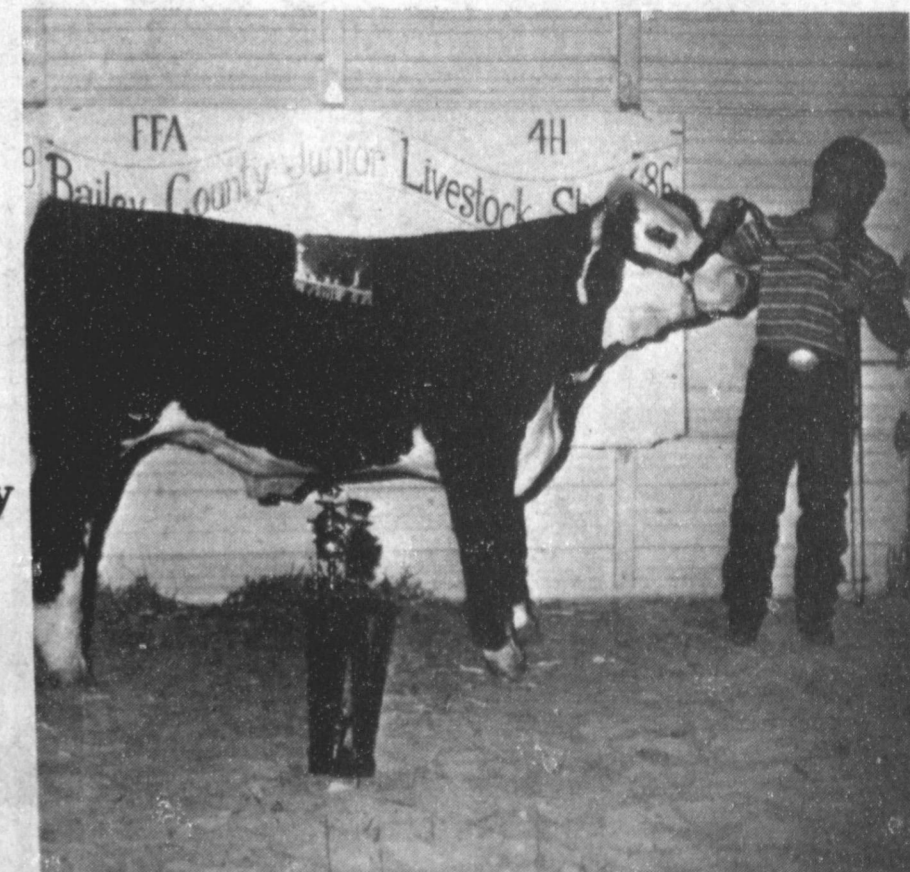

NAMED GRAND CHAMPION STEER--Todd Bessire, son of Mr. and Mrs. Travis Bessire, showed the Grand Champion Steer Friday night at the Bailey County Junior Livestock Show. The show concluded on Saturday with the swine judging.

(Pd. by Jack Bates)

Letter To The Editor

To the Editor:
Today's papers and TV brought back memories of the past. The death of Ricky Nelson made me recall seeing his mother and father in a program in Amarillo, Texas, before they were married. To me, they were great and raised good children.

The airport from which Ricky left for Texas, Guntersville, Alabama, was named after my ancestors, I think. I have been told that the Gunters were so good to the Cherokee Indians that one chief gave a daughter to them. My grandmother Gunter, part-Cherokee, reared 14 great children. Several attended college. One aunt received her doctorate while teaching in Fort Worth.

The Cotton Bown Parade had a group from the Masonic Hella Temple in Dallas. In 1919 my father received the highest Masonic award in Texas at the Hella Temple. He received a gold Masonic ring with a beautiful diamond set in it.

The Cotton Bowl game made me recall the first two years at A & M when it was a military school. Enrollment was about 3000. There were no females nor Blacks. Our rooms and campus were spotless. All students had to be neatly dressed. One of my instructors told his class that Prairie View State College, an all-Black college, was as clean as our college.

Texas A & M and Auburn today had many good Black players. Bo Jackson from Auburn, lived up to his rating as a Heisman Trophy winner. A & M's Black quarterback did a fantastic job, as well as many other Aggie players. Once, many years ago, A & M played Michigan State in San Antonio. They would not let a Black player participate. I expressed my opinion about this. I was taught to respect all people, assuming they earned respect, regardless of "race, creed or color", else my parents would have "spanked" me.

I have been a teacher and coach starting out at the age of 19 when I had to drop out of A & M because I ran out of money. As a coach I would not permit what I see today, "show-offs" and poor sportsmanship. Today, I saw much of what I would call "show-offs" such as slamming a football down after making a touchdown. Once when my team was playing for the county championship, my first team was not adhering to my rules. Luckily, my substitutes did not let me down. We won the champion-

ship of Bailey County in softball.

If today's parents implied rules upon their children as my parents used, this would be a better world. I feel that the Nelsons did a good job in rearing their family.

M. L. Gunter, Jr.
Parsippany, NJ, 07054

Muleshoe School Menu

- BREAKFAST**
MONDAY
Milk, Cereal, Toast, Fruit
TUESDAY
Milk, Honey Buns, Juice
WEDNESDAY
Milk, Peanut Butter Sandwiches, Fruit
THURSDAY
Milk, Toast, Jelly, Fruit
FRIDAY
Milk, Toast, Cooked Cereal, Fruit
- LUNCH**
MONDAY
Milk, Steak & Gravy, Creamed Potatoes, Green Beans, Hot Rolls, Fruit
TUESDAY
Milk, Hamburgers, Lettuce & Tomato, Pickles & Onions, Tater Tots, Cobbler
WEDNESDAY
Milk, Frito Pie, Tossed Salad, Corn, Cornbread, Fruit Jello
THURSDAY
Milk, Hot Dogs, Pork & Beans, Potatoe Salad, Cookies
FRIDAY
Milk, Fish, Macroni & Cheese, Eng. Peas, Hot Rolls, Fruit
- COMBO LINE**
MONDAY
Milk or Tea, Pizza, Mixed Vegetables, Pickles, Fruit
TUESDAY
Milk or Tea, Hamburgers, Lettuce & Tomato, Pickles & Onions, Tater Tots, Cobbler
WEDNESDAY
Milk or Tea, Chapulas, Cheese, Lettuce & Tomato, Corn, Fruit Jello, Crackers
THURSDAY
Milk or Tea, Bar-B-Que, Potato Salad, Beans, Corn Bread, Cookies
FRIDAY
Milk or Tea, Baked Ham, Macroni & Cheese, Eng. Peas, Hot Rolls, Fruit



MARGARET KIMBROUGH

Angels Of Mercy of West Plains Medical Center

You know, some people are born energetic. One of those people is Margaret Kimbrough. Margaret has been around Muleshoe for years: Nineteen and a half to be exact. At age seventeen, she went to work for Dr. Charles Finley, an Oral Surgeon in Lubbock. She continued to work for Dr. Finley for seven years until she met and married Lee Kimbrough, a farmer from this area. Like most energetic, self-motivated people, Margaret fell into the role of farm wife very easily.

Following a traumatic incident in her personnel life late in 1981, Margaret felt compelled to further her education by taking a Nurses Aide Course which Mattie Hicks RN, then Director of Nurses at WPMC, was offering at the hospital. Her reason for returning to school: To be able to help people in need and to learn to recognize that need. Following completion of the Nurses Aide Course, a position became available for Margaret in the operating room. If ever you must have surgery, the person to have at the table as a Scrub Nurse is Margaret Kimbrough. Her attention to detail and her working knowledge of what the physicians need before they even ask for it is uncanny. According to Margaret, "Knowing what the doctors want before they know themselves is just part of the job." In a way she is right. A Scrub Nurse is an extension of the Surgeon and Assisting Physician. She could be called the surgeons' extra pair of hands. She has to watch the operative site closely so that she knows, at all times, "where" the surgeon is during the procedure so that she can pass the correct suture and instruments to him at the right time. It is a demanding and stressful position but Margaret fills it well. More truth than joke around the hospital is the question and answer: "Well, Margaret, the case last night was over at 7:00 PM. What time did you go home?" "Oh, I left about midnight after I scrubbed down OR and got it ready to do in case we got called in again during the night." That is the kind of dedication we must have in a critical area such as the OR. If she had a motto it would be: You are not done until the work is ALL finished. In 1984, Margaret returned to school at South Plains College in Levelland and graduated in 1985 as a Vocational Nurse. She is back in the OR now as a Licensed

Vocational Nurse. When you ask Margaret what she would like to be remembered for, she will tell you. "Two things: As the best OR Scrub Nurse this town has ever seen and as the Mimi of little Kolby Trent, the sweetest little boy I know!" Margaret is a special lady. She is an Angel of Mercy. Contributed by D. Gonzales LVN & T. Wilson RN.

Tillage Meeting Scheduled Soon At Farwell

The Sixth Annual Conservation Tillage Seminar is sponsored by the Central Curry, Roosevelt, Tierra Blanca and Parmer County Soil and Water Conservation Districts; the New Mexico Chapter Soil Conservation Society of America; Farmers Association for Conservation Tillage; and the Soil Conservation Service in Texas and New Mexico.

It will be held February 6, 1986 in Farwell at the Community Center 209 9th St. Registration will begin at 9:00 AM CST with coffee and doughnuts served by the Federal Landbank Association of Roswell, Clovis Branch. The first speaker will begin at 10:00 AM CST and a noon meal will be provided by the chemical companies.

There are 10 speakers with all but one being a farmer from Texas or Eastern New Mexico. There will be topics presented on their experience with Conservation Tillage on all types of farming operations; from dryland to row watering and sprinkler irrigation with all of the crops commonly grown in this area.

The one speaker who is not a farmer is Dr. Bill Lyles with the Texas Experiment Station. He will discuss the LEPA irrigation system and how it works with Conservation Tillage to save water. There will be booths set up of various Ag-related businesses as well as an equipment display outside of the building.

Enochs News by Mrs. J.D. Bayless

Mr. and Mrs. Joe Sowder spent the week end in Logan N.M. visiting their daughter the Jack McCarty family.

Mrs. Tommy Galt is a patient in Methodist hospital.

Mr. W.T. Simpson was released from Methodist Hospital Thursday.

The Three Way basketball teams played Spade Friday night with the Three Way girls winning and Three Way boys losing.

Visiting in the Bill Dupler home Sunday were Mrs. Francis Harmon and Cindy Mutt from Colorado and Mr. and Mrs. Chuck Dupler and boys from Sundown and Mrs. Minnie Dupler from Maple.



Best of Press
No Thanks
The secret of success is to do all you can without thought of fame.

TFU Ends Meet With Discussions On Farm Problem

The Texas Farmers Union 82nd Annual Convention came to a close Saturday evening following three days of intense deliberation on farm issues, including addresses from Governor Mark White and Texas Agriculture Commissioner Jim Hightower concerning delinquent FmHA loans, issues involving the 1985 Farm Bill, and the need for expansion of foreign trade.

Governor Mark White received applause from TFU members when he criticized the Reagan administration's foreign trade policy, saying foreigners were receiving favorable treatment over Americans.

"America and its government ought to treat its farmers as well as we treat foreign governments," White said. "Let's look out for America first."

Hightower echoed the criticism of the farm policy by estimating 20 percent of the family producers will be prevented from obtaining financing in 1986 according to the provisions in the new farm bill.

The Commissioner also warned farmers and ranchers with delinquent FmHA loans of

a "Notice of Intent to Take Adverse Action" form to be sent to 7,000 borrowers in Texas within the next few weeks.

"FmHA is proposing to give its delinquent borrowers five options-four of which are awful and the fifth one merely bad, but at least gives producers a fighting chance."

Farmers and ranchers were advised by Hightower to check all seven servicing actions on the form, forcing the FmHA to consider all options before foreclosure, such as reamortization, consolidation of loans, deferral of payments and restructuring of debt.

Congressman Kika de la Garza, chairman of the House Agricultural Committee, called the 1985 Farm Bill compromise the "art of the impossible", saying it provides a financial safety net for struggling farmers. "The legislation was not all things to all commodity groups and various agricultural interests, but now that it is law, producers must strive to make the bill work for the family farmer," de la Garza said.

A&M
Hi-Protein
Dog Food
\$9.00
50 Lb. Bag

"Don't settle for less than the biggest refund you have coming."
— Henry Block

At H&R Block, we guarantee you the biggest refund you have coming, or your return is FREE. Get back all you're entitled to — come to H&R Block. 224 w. 2nd 272-3332 wk days 9-6 Sat. 9-5

H&R BLOCK
THE INCOME TAX PEOPLE

Liquidation Sale

Entire Stock
10% off
Carefree Fashions, Ridge T-Pants & many others
All Sales Final
Famous Fashions & Fabrics
127 Main 272-5056

Now Open For Business
A Place In The Sun
Get A Safe Tan On A Silver Solarium Bed
At
1011 W. 2nd
Ph 272-3474
For More Information

True Value HARDWARE STORES

BARGAIN OF THE MONTH
15 1/2 x 19 x 26 1/2 in.
12.99 While Supplies Last
Step-On Clothes Hamper. Foot pedal opens lid, its tough plastic won't rust and the lid removes easily. Colors: 2990C/ALB/W. Quantities Limited

True Value HARDWARE STORES

True Value OF THE MONTH
6-Pc. Precision Screwdriver Set incl. 4 slotted, 2 Phillips steel tips, swivel handles for control. 85-1008. QUANTITIES LIMITED
1.99 While Supplies Last

Fry & Cox, Inc.
401 S. 1st. 272-4511



COME SEE WHAT'S NEW

from Doncaster
Marilyn Young
1807 W. Ave. J. H. Shown by
January 24th thru 31st Where
Call 272-4365 or 4808 When
Let's get together for an appointment.

New Arrivals



Lana Faye Watson

Mr. and Mrs. Leon Watson of Muleshoe are the proud parents of a daughter, Lana Faye, who was born Wednesday, Jan. 15 in a Lockney hospital.

Lana Faye weighed seven pounds and eight ounces and was 21 inches long. She has a brother, John Barrett, two years of age.

Grandparents are Litesa Watson of Muleshoe and Mr. and Mrs. Travis Neely of Borger, and the late C.A. Watson.

Jaclyn Elizabeth Young

Mr. and Mrs. Johnny W. Young are the proud parents of a daughter born at 4:50 p.m. Tuesday, Jan. 14 in West Plains Medical Center.

The young lady weighed seven pounds and one ounce and has been named Jaclyn Elizabeth. She has a sister, Jennifer, one and half years of age.

Grandparents are Mr. and Mrs. R.L. Bryan and Mr. and Mrs. John T. Young, Jr. all of

Tulia. Great grandparents are Mr. and Mrs. Bob Goodwin of Tulia.

Jonathan Wayne Marlow

Mr. and Mrs. Randy Marlow of Muleshoe are the proud parents of a son, Jonathan Wayne, who was born at 2:57 p.m. Tuesday, Jan. 14 in West Plains Medical Center.

Jonathan Wayne weighed nine pounds 10 1/2 ounces. He has an older sister, Stephanie, three years of age.

Grandparents are Mr. and Mrs. Durwood Jones and Mr. and Mrs. Horton Griffin, all of Muleshoe.

Great grandparents are Mr. and Mrs. J. Roach of Denver City and Mr. and Mrs. T.H. Clem of Brownwood.

Adrian Alberto Olivarez

Mr. and Mrs. Luis Olivarez of Muleshoe are the proud parents of a son born at 7:55 p.m. Monday, Jan. 6 in Cochran Memorial Hospital at Morton.

The young man weighed seven pounds and three and half ounces and was 19 1/2 inches long. He has been named Adrian Alberto. He has an older brother and sister, Nicholas Luis, who is five years of age and Anna Melissa, who is two years of age.

Grandparents are Mr. and Mrs. Alex Castorena of Muleshoe and Mr. and Mrs. Alfredo Olivarez Sr. of Kingsville.

Great grandparents are Mrs. Clara Castorena and Mrs. Maria Olivarez of Kingsville.

Great great grandparent is Mrs. Manuela Castorena of San Angelo.

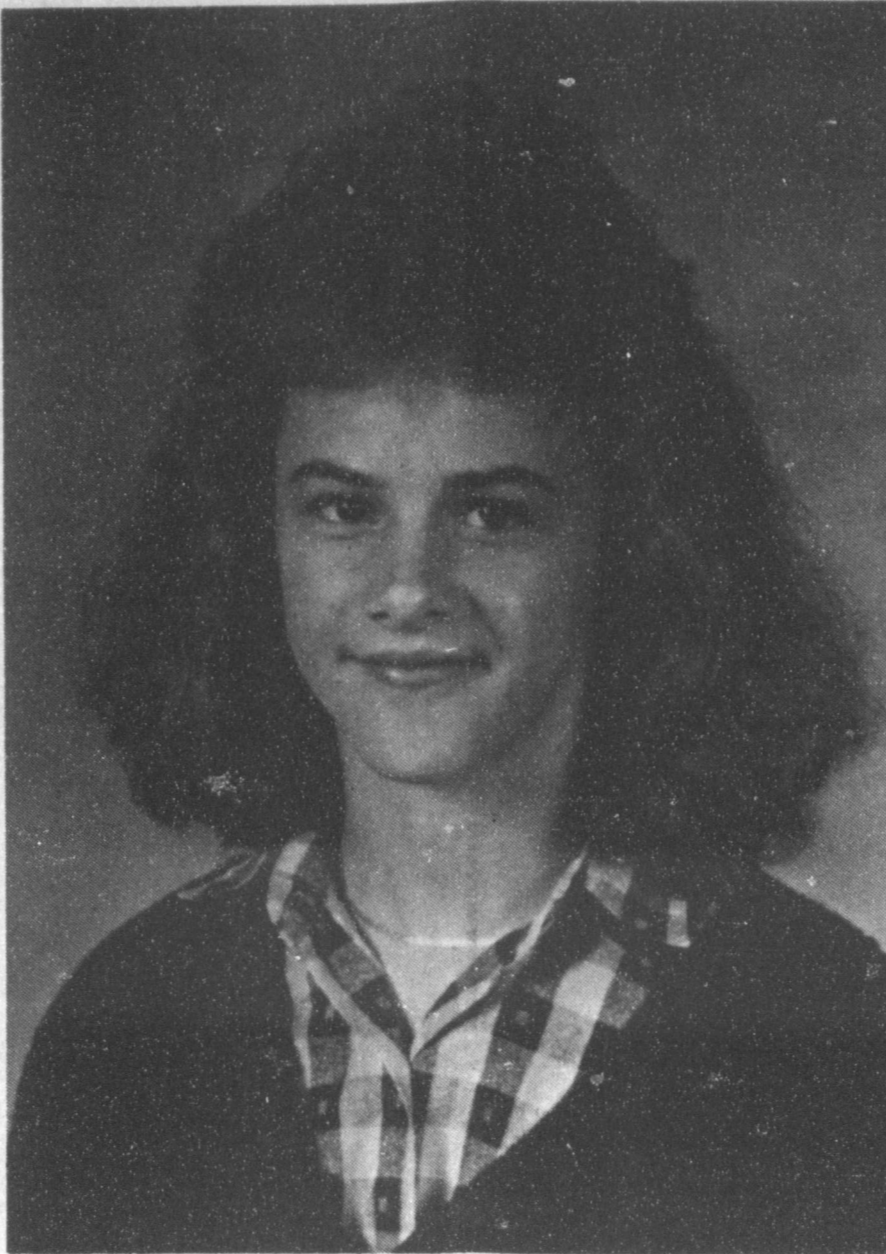

4-H CLUB SWEETHEART---Tiffany Angeley, 12 year old daughter of Mr. and Mrs. Tub Angeley, was recently selected 1986 Sweetheart of the Muleshoe 4-H Club. A sixth grade student at Watson Junior High, Tiffany has been a 4-H Club member two years. One of her duties as being Club Sweetheart is riding in parades and she gave out ribbons during the Livestock Show.

County Extension Home News
By Deana Finck

Diet, fitness and fat just don't seem to go together. Yet nutritionists and medical authorities agree that some fat is a necessary part of a balanced diet.

The question is...how much fat is too much?

Many health organizations recommend that we should get about 30% of our calories from fat. So, if you require 2,000 calories to maintain your weight, about 600 of those calories should come from fat. About 10% of that fat can come from saturated fat sources.

Saturated fats come from meat fat, chicken and turkey skin, whole milk, hard cheese, cream and butter, plus certain vegetable oils including palm oil, coconut oil, and hydrogenated shortening.

Here are some suggestions for ways to keep your fat consumption below the 30% mark:

1. Bake, broil, steam, boil, poach, or stir fry with little or no added fat.
2. Trim any visible fat from beef, veal, pork, and lamb. Remove the skin from turkey and chicken.
3. Refrigerate gravies, stews, and soups, then skim off the hardened fat.
4. Drain the fat from cooked foods.
5. Select low fat dairy products, such as skim or low fat milk, low fat cheeses, low fat cottage cheese, and low fat yogurt.
6. Read the labels on processed foods to determine their fat content.

Stock market tops 1500 points.

Sudan News
by Evelyn Ritchie

Kim Rylant returned home Thursday night after spending the holidays with her parents, C.O. and Mrs. Arb Rylant and family in Oak Harbor, Wash.

Missy Fisher has returned to Wayland College as has Laura Powell returned to WTSU in Canyon.

Holiday visitors with Joy Logan were her children, Mr. and Mrs. Roy Hunter and family and Mr. and Mrs. Gary Logan and family of Amarillo and Mr. and Mrs. Randy Jordan and family of Breckenridge. Joining them Christmas day were her parents, Mr. and Mrs. Roy Day of Sudan and her sister Larue Hasell and family of Dimmitt and Mr. and Mrs. Jack Noblett and family of Lubbock.

Mrs. Vesta Hunt was taken by ambulance to the Amherst Hospital Saturday.

Mr. and Mrs. Tommy Cate were in Arlington during the holidays to visit her brother, Mr. and Mrs. Leonard Cherry and family and also visited with her sister, Mrs. Mattie Vickery and family in Corsicana.

Mr. and Mrs. Don Ford, Jason and Kevin of Abilene were holiday visitors with his parents, Mr. and Mrs. Byron Ford and also his brother, Mr. and Mrs. Jimmy Ford and family.

Dr. and Mrs. Delbert Serratt and her mother, Mrs. Ausmers of Amarillo visited during the weekend with his mother, Mrs. Louzell Serratt. Their daughter Julie also accompanied them to see her grandmother.

Muleshoe 4-H Club News

Monday night, Dec. 2 at 7 p.m. the Muleshoe 4-H Club met at Summit Savings with 36 members and 10 parents present.

Each member took goodies to take to the senior citizens. Everybody bundled up and climbed aboard the trailer, where they went on a hay ride to the nursing home, where they went up and down the halls singing Christmas Carols.

From the nursing home the group went to the Senior Citizens Complex, where they went from door to door singing Christmas Carols and handed out sacks of goodies, which they had prepared.

WMU Weekly Meeting

WMU of the Trinity Baptist Church met Tuesday, Jan. 14 at the church with five members present. A Royal Service was conducted with each member present participating. The opening prayer was given by Maxine Carter, and Clara Coffman dismissed the group with a prayer.

Those present were Dora Barber, Eva Ashford, Clara Coffman, Maxine Carter and Wynona Spears.

JANUARY CELEBRATION SALE!

Your INITIALS Engraved Inside!
Your CHOICE of Simulated Stone!
Your FAVORITE Activity!
Your FREE Personal Name!

ALL BOYS AND GIRLS SILADIUM™ H.S. RINGS

\$69.95

This offer valid only for the purchase of ArtCarved Siladium H.S. rings between January 3 and February 1, 1986.

ARTCARVED CLASS RINGS

Many other features are available at an extra charge.

202 Main **Lindsey Jewelers** 272-3355

869 BRING THIS AD J1238

Hints for Homemakers

Don't Buy An Earth Station Dish Until You Know The Facts

Warning: Many homeowners who own earth satellite dishes for TV reception are getting scrambled signals these days from two sources: their dish antennas and the people who sold them the dishes in the first place.



Before signing a contract, homeowners should know the facts about earth satellite dishes and what programming they can — and can't — get for free.

Many of the people who sell home terminals are telling their customers they can get everything on cable TV for free—programming other people have to pay for. The pitch to home earth terminal buyers is that they can get "something for nothing."

Another sales pitch: The dealers tell their customers that scrambling of cable signals will never happen or that Congress will prohibit it. They also may mention a cheap little "black box" that the customer will be able to buy to descramble the signals—if scrambling does occur—to continue to get the programming for free.

None of that's true, say industry experts. Buyers of earth stations should know that scrambling of signals is on the way in the near future. Before you buy an earth station, you should be aware of the facts: You will still be able to get some of the programming you want—but in many cases, you'll have to pay for it, just like any cable TV subscriber.

Some programs, like those put out by ABC, NBC and CBS, are not legally receivable off the satellite now. When they're scrambled you probably won't be able to pay to get them.

See Me

James Lee
272-4567
Bailey County Farm Bureau
1617 W. Amer. Blvd.
Muleshoe

About IRA's After You Have Seen Your CPA or Accountant

- Current interest rate 8.5%
- Guarantee a monthly income at retirement
- Guaranteed for the lifetime of the individual
- Will provide for contributions to continue in event of permanent and total disability if waiver of premium is provided.
- No fee's or charges

Congratulations

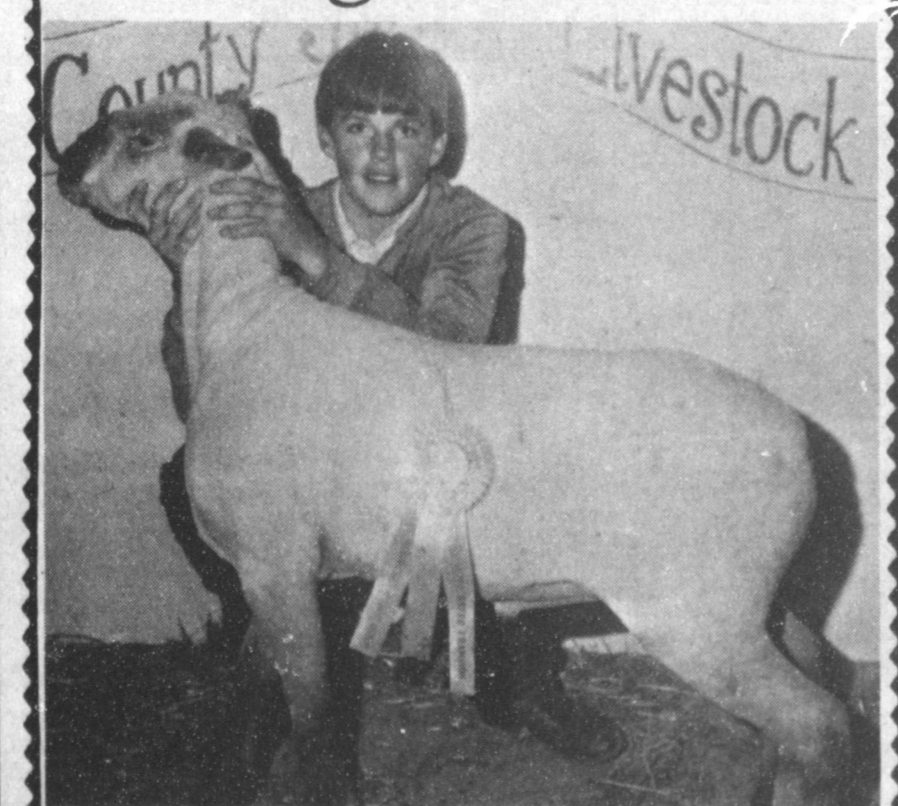

CHAMPION MEDIUM WOOL--Colin Tanksley, the son of Mr. and Mrs. Spencer Tanksley, is shown here with his Medium Wool Lamb that was a Breed Champion at the Bailey County Livestock Show this weekend.

Bailey County Electric Cooperative Association

Bailey County Journal USPS 040-200

Established March 31, 1963. Published by Muleshoe Publishing Co., Inc. Every Sunday at 304 W. Second, Box 449, Muleshoe, Texas, 79347. Second Class Postage paid at Muleshoe, Texas 79347.

TEXAS PRESS ASSOCIATION MEMBER 1986

L.B. Hall—President & Publisher
Sammye Hall—Vice President & Controller
Cleta Williams—News
Evelyn Harris—Society
Holly Millsap—Advertising
Little Nino—Bookkeeping

SUBSCRIPTIONS:
Muleshoe Journal and Bailey County Journal
Bailey and surrounding counties \$13.45
Muleshoe Journal and Bailey County Journal
Elsewhere in Texas \$13.45
Muleshoe Journal and Bailey County Journal
Outside of Texas \$14.75
Yearly by Carrier \$12.50
Advertising rate card on application.

Congratulations

CHAMPION MEDIUM WOOL--Kourtnee Magby, the daughter of Mr. and Mrs. Rich Magby, is shown here with her Medium Wool Lamb that was a Breed Champion at the Bailey County Livestock Show this weekend.

American Valley Inc.

Ben Franklin

2104 W. Amer. Blvd. Muleshoe Ph. 272-3855 Better quality for less STORE HOURS 8a.m.-8p.m. Sun. 12-5

HOME & OFFICE SUPPLIES

Save 25% to 50% and more!

Sale Ends Saturday, January 25, 1986

Low Individual Prices! Lower Case Prices	WRITE BROS. PAPER MATE 1/2 PRICE 1/2 PRICE 1/2 PRICE	1/2 PRICE ACCO 1/2 PRICE	1/2 PRICE
#6 1/2 or #10 Business Envelopes A super value on everyday business envelopes with lined security lining. 110-ct. #6's or 70-ct. #10 sizes.	Save 45% Reg. \$1.77 97¢ Case of 12 \$11.05 Save 5% More!	Box of 12 Paper Mate Write Bros. Pens Medium point stick pens in blue or black ink. Reg. \$1.97 Save 5% More Case of 12 11.17	Box of 100 Gem Paper Clips #1 size silverette clips with tinned finish. Reg. 39¢ ea. B.S. Save 5% More Case of 50 9.21
			40-Count Typing Paper Standard white, 8 1/2 x 11-in. size sheets. Reg. 99¢ 2 FOR Save 5% More Case of 24 11.28

PRICE PLEDGE! If you find any item in this ad priced for less, we will refund the difference.

4-Drawer Metal File With nylon casters and sturdy lock. 32x15x18-in.	2-Drawer Metal File 15x18x29-in. size, choice of colors.	3 x 5-Inch Index Cards Pk. of 100, plain or ruled styles.	Pendaflex File Folders 10 hanging folders in assorted colors.	Legal Pads 12 pads per pack, 5 x 8 or 8 1/2 x 11-in. sizes.
69.99	39.99 Reg. \$57.98	69¢ Reg. 99¢ ea. 2 FOR Save 5% More Case of 30 9.83	4.87 Reg. \$8.50 Save 5% More Case of 12 42.52	5.59 Reg. \$8.79 Case of 6 37.56 3.73 Reg. \$4.98 Case of 12 42.52

Sandra Hill, Johnson Exchange Marriage Vows

Sandra Hill became the bride of Dale Johnson Saturday, Dec. 28, 1985, in the archway in the home of her cousin, Edith Reed, in Sudan. James Withrow of Sudan read the double ring vows.

Parents of the couple are Mr. and Mrs. Connie Hill and Mr. and Mrs. Bill Johnson, all of Sudan.

The archway was decorated with greenery and red bows with Christmas Decorations completing the setting.

Given in marriage by her father, the bride entered the room as the "Wedding March" was played.

The bride chose a formal length gown of silk organza over satin. The gown, scattered with appliques of lace and pearls, featured long sleeves, a Queen Anne neckline with a stand-up collar of ruffles and the lace covered bodice was embellished with pearls.

Her chapel length train, edged in lace, fell from the waistline. The lace-edged veil of illusion fell to the floor from a white Juliet caplet.

She carried a white giant poinsettia outlined with greenery and red carnations.

Marie Withrow and Judy Wiseman served as bridesmaids and wore dresses of red and white.

Randy Wiseman, and Dean Johnson, brother of the groom, served as groomsmen.

A reception was held following the ceremony, with Kayla Durham of Lubbock, niece of the bride, and Jennifer Johnson, cousin of the groom, of Tulia passing out red and green rice bags.

The three tiered wedding cake was topped with a miniature bride and groom that was used on the 62 wedding anniversary cake of the bride's grandparents, J.P. Hill and the late Pearl Hill.

Out of town guests were Mr. and Mrs. Ronnie Hill and Keith of Roswell, N.M., brother of the bride; Mr. and Mrs. Larry Durham and family of Lubbock, sister of the bride; Mrs. Hazel Johnson, grandmother of the groom; Mr. and Mrs. Don Jennings of Amarillo, Charlie Daniel of Tulia and Mr. and Mrs. Randy Hubbard of Amarillo, aunts and cousins of the groom.

A rehearsal dinner was held Friday, Dec. 27 in the home of the groom's parents. Christmas theme was used in the decorations.

Muleshoe Young Homemakers

Muleshoe Young Homemakers held their first meeting of the new year on Tuesday, Jan. 14 at the Muleshoe High School. Members answered roll call by stating their favorite craft.

Kay Graves gave a program on quilt making. She gave a brief history of quilts and stated that the first quilted articles documented were worn under suits of armour. There were several quilts on display and Mrs. Graves discussed the correct ways to store quilts. Next month members will be learning lap quilting on Feb. 13 and 18, during craft nights.

The door prize was won this month by Pam Hancock. Jan. 15 Pam Hancock helped Mrs. Camp at the library with story hour. Rose Crosswhite provided the favors.

Glenda Powell gave the treasurer's report. Pam Thomason reported Muleshoe Young Homemakers will be sponsoring skating on Feb. 14. The club members voted to have a booth at the Sweetheart Festival on Feb. 1.

A \$50.00 donation was sent to the MADD organization of Lubbock. They were to have presented the December program, but were cancelled due to inclement weather.

Hostesses, Linda Cogliandro and De Anna Rasco served iced tea, cream cheese cake and cookies to those present.

The craft night this month will be decorating Valentine cookies, held on Jan. 28 at 7 p.m. at the school.

Members present were: Kay Lepard, Nonette Robinson, Pam Thomason, Linda Turner, Beverly Parker, Suesy Barron, Jaton Black, Sheila Black, Terry Byers, Linda Cogliandro, Rose Crosswhite, Ruth Davis, Glenda Duncan, Kay Graves, Pam Hancock, Tammy Huggins, Terry Marricle, Rena Newton, Carren Pitcock, Glenda Powell and DeAnna Rasco.

Friendship Club

The Muleshoe Friendship Club met in the home of Kathryn Cole Thursday, Jan. 9. Ms. Cole, president, called the meeting to order. The opening prayer was given by Jewell Griffiths.

Eight members answered roll call. Minutes of the previous meeting were read by Sammie Ethridge, secretary. A treasurer's report was given by Jewell Griffiths, treasurer.

Oline Watts presented the program on the early life of Mr. and Mrs. Lynn Slate, who moved to Sudan in September of 1919, and how they helped in the growth of that town.

Refreshments of sandwiches home made cookies, hot spiced apple juice and coffee was served to the following members: Gladys Darsey, Oline Watts, Lois Witherspoon, Adelyn Swafford, Jewell Griffiths, Sammie Ethridge, Maud Young and the hostess, Kathryn Cole.

You can look back to 1985, but we prefer to look forward to 1986.

Those who love money greatly are never much in love with anything else.



MRS. DALE JOHNSON
(nee Sandra Hill)

Library News

by Anne Camp

A Storyhour was held Wednesday at the library with 42 in attendance. In honor of the Sesquicentennial year, the children were given the Wild-horse-Roundup posters they have been working on each time they have come to storyhour. There were seven who had a perfect attendance record: Keven Autry; T.J. Hutto; Christopher Huggins; Amy Marricle; Kellie Morris; Tyson Purdy; and Brandon Thomason—these were given a coloring book and a "Books are Best Friends" book-bag.

Pam Hancock of the Young Homemakers brought two fun activities—"What makes a happy family" and "building a snowman" with the children participating. This was Cartoon day with two delightful Disney films shown. The young Homemakers served the children a treat as they left.

The mothers of the children voted to have a "Read-to-Me" program for the second half of the year—so the lists were given to keep the names of the books that are read to the child, and to be returned each time they come to the library. At the last session those children having the most books read to them

will be honored. For those who were absent Wed...the lists may be picked up anytime, as well as the child's poster.

"Reading aloud to a child is a joyous experience for both child and parent—as it awakens children's imaginations, improves their language skills, and opens new worlds to them."

The library has had donations of Texas books given since the campaign started of "READ A TEXAS BOOK A MONTH" —give a Texas book sometime during the Sesquicentennial year! Mrs. Floyd Davis donated eight very good Texas books in memory of her husband Floyd Davis, by such authors as J. Frank Dobie; Ben K. Green and Dee Brown. We hope to have more during this special year, to build a fine collection.

Joannah Gartin is Artist of the month at the Library.

Huffaker Presents Art Association Program Tuesday

Muleshoe Area Art Association met Tuesday, Jan. 14 at the Muleshoe State Bank meeting room with three guests, Jean Moore, Nancy Coviness of Carlsbad, N.M. and Bill Huffaker of Lubbock, and 16 members present.

Blanche Lenderson, vice president, conducted the business meeting in the absence of the president.

Huffaker did a floral demonstration then had the members hold a drawing for the picture, with Dorothy Bowers being the winner.

Joannah Gartin is the Library Artist for the month.

Those present were: Mildred Williams, Velma Davis, Dorothy Bowers, Erald Gross, Cara Jon Schuster, Betty Barker, Betty Embry, Madelle Martin, Marie Tidwell, Laverne Elliott, Carrie Lee Bishop, Blanche Lenderson, Beth Watson, Gennie Sufer, Theda Cobb and Dana Arnold.



DANCE STUDENTS—(L-R) Jennifer Bartosh, Jana Barron, Leisha Wallace and Angela Bock, are all dance students at Muleshoe School of Dance. Jana Barron was selected December Student of the Month.

Hobby Club

Muleshoe Hobby Club met Thursday, Jan. 16 at 2 p.m. at the Muleshoe State Bank community room with 14 members present and Sammie Ethridge as hostess.

New officers were installed and they are as follows: Sammie Ethridge, president; Ethel Julian, vice president; Rita Sauer, secretary/treasurer; Frances Bruns, reporter.

The hostess gift was won by Frances Bruns.

Those present were: Mable Caldwell, Sammie Ethridge, Rita Sauer, Mae Provence, Nan Gatlin, Edith Fox, Fiddle Shafer, Opal Robinson, Frances Bruns, Ethel Julian, Blanche Aubrey, Vicki Hendrix, Allie Barbour and Ruth Bass.

The next meeting will be a

pot luck dinner on Thursday, Jan. 30 at the community room of Muleshoe State Bank.

Jana Barron

Named Dance

Student Of Month

Jana Barron, daughter of Mr. and Mrs. Eddie Barron has been named December's dance student of the month. She is three years of age and is one of two children in the Barron household.

Jana has completed one of the dances she will be performing in the May Dance Recital as well as the December syllabus for her age group.

Nothing makes a man hate a woman more than her constant conversation.
—William Wycherley.

Clearance Sale

January 20-31

20% off

Storewide

(Excluding Exquisite Bras or Luzier's Cosmetics)

Uniform Shop

117 W. 4th

Clovis

762-2090

SAVE January Clearance! SAVE SAVE

Now In Progress

We Still Have A Good Selection Of Merchandise

To Choose From

Albertson's Shop

For Men

228 Main

272-3000

There Is GOLD In An I.R.A.

Here's What You Can Save Annually With Taxes On Principal And Interest, Deferred Until Retirement.

- \$2,000 As An Individual
- \$2,250 Including Non-working Spouse
- \$4,000 For Working Husband

All IRA's Are Insured Up To \$100,000

MULESHOE STATE BANK
MEMBER FDIC
101 West American Blvd. Phone 806/272-4561
MULESHOE, TEXAS 79347

Xi Omicron Xi Sorority Meets In Nickels Home

Xi Omicron Xi met Jan. 7 in the home of Debbie Nickels for their regular meeting. A meal of chicken and rice, salad, cheese bread, and marinated fruit was served by the hostess, Debbie Nickels. It was reported that the members enjoyed spiced tea and millionaires while the program was presented.

Janie Nichols, representing the Intercept Program here in Muleshoe, presented the program. She explained her position as assistant psychologist. Part of her job is to have group discussions with all the clients. She showed how it worked by having a group with all the members present. Afterwards Ms. Nichols answered questions.

Following the program there was a brief business meeting. The next meeting will be on January 21.

Members attending were: Alice Liles, Debbie Hutto, Jana St. Clair, Vickie Black, Marilyn Riley, Gayla Toombs and Debbie Nickels.

Billies Irish Cream Liquor Party
Wednesday Jan. 22
Free Tee Shirts & Hats

Driftwood
3800 Mabry Drive
Clovis

LUXIVA. THE MOST LUXURIOUS SKIN CARE IMAGINABLE

FREE WITH ANY \$7.50 PURCHASE OF MERLE NORMAN COSMETICS.

Give this gift of luxury to your skin and see its grateful response to kind treatment. "Luxiva Gift of Luxury"—a collection of four very special skin-care products, tucked into a reusable faux pearl box with classic spring motif.

Such a luxurious offer comes along rarely, so snip out the coupon and hurry to Merle Norman today.

Bring in this coupon to get your FREE Luxiva Gift of Luxury (Luxiva Collagen Cleanser, Luxiva Collagen Clarifier, Luxiva Collagen Support, Luxiva Protein Creme) with a purchase of \$7.50.

This offer is good through February 28, 1986, while supplies last. One to a customer.

MERLE NORMAN

1519 W. Amer. Blvd.
272-3459 Muleshoe

Ms. Nan Pool Honored With Personal Shower

Nan Pool, bride-elect of L.T. Johnson, was honored Monday afternoon, January 13th with a personal shower in the home of Jenne McVicker. Guests were greeted by Mrs. McVicker, the honoree, and her mother, Sammie Allison.

Open face sandwiches in the shape of hearts, pound cake, and punch were served from a round table covered by a floor length red cloth with a white linen overlay. A lace basket filled with ivy accented by red hearts and baby's breath centered the table. To further carry out the sweetheart theme, heart shaped red baskets were used as serving pieces.

Assisting Mrs. McVicker as hostesses were Marjorie Precure and Magann Rennels. The hostess gift was a basket full of Claire Burke toiletries and finger tip towels.



NAN POOL

ACROSS THE FENCE
By
Deana Finck
County
Extension Agent

Are you interested in your physical fitness and combining it with nutrition education for your better health? Then be a part of the 12 week "Fit for Life" program which will emphasize how to eat for a lifetime weight control, rather than how to stop eating to temporarily lose weight. The program also teaches activities and exercises that fit into everyday family life.

The Bailey County Extension office and the Extension Home Economics Committee will be sponsoring a 12 week "Fit for Life" program. The sessions will begin February 10th through April 28th, on consecutive Monday nights of each week from 6:30 PM to 8:00 PM. Cost of the course is just \$25 with a \$15 refund after completion of the entire course. It is inexpensive and research based, no quacks, no gimmicks, but unique. You will be participating in a 25 county pilot program and contributing to an Extension service research on nutrition and fitness.

By joining the program you will: 1) learn the secret of permanent weight control; 2) experience the success of accomplishing weekly goals and challenges; 3) develop your own personal exercise prescription; 4) improve your self concept; and 5) control weight without giving up your favorite recipes, snacking, and eating out.

Twenty-five persons will be enrolled in the program and the deadline for registration is February 1st. If you are interested, or have any questions, please call the Extension office at 272-4583.

It's just as well not to call for help until you really need it.

For All Your Local News Or Club Activities Call 272-4536 Or Come By The Journal Office

HAMBURGER
99¢
January 19-25
SONIC

Plains Art Association Plans Spring Show-Sale

Plains Art Association will hold their 26th Spring Show and Sale celebrating Arts In March. Sunday, March 2 through Saturday, March 15 at the Herral Fine Arts Complex-Wayland Baptist University.

Entry date is set for Thursday, Feb. 27, 10 a.m. to 6 p.m. with an entry fee of four dollars per entry for PAA members--No Limit, and six dollars per entry for non-members of PAA--No Limit. Membership dues are \$10.00. Except for Purchase Awards, PAA will charge 20 percent commission on all sales. Artist should price their own work or mark it NFS (Not For Sale).

The Show and Sale is open to all area artists over the age of 16. PAA reserves the right to disallow from exhibit any entries, previously shown in a PAA show, found not to be original, still wet or not properly framed and wired for hanging, or considered to be in poor taste. All entries must remain on exhibit for the duration of the show.

Categories include paintings not under glass, paintings under glass, photography (black and white, color, handtoned), other art forms (sculpture, pottery, stitchery, jewelry, enamels, etc.) and art works honoring the Texas Sesquicentennial (will be hung in media category and marked as a double entry).

Appropriate ribbons will be given at the discretion of the judge. Ribbons and substantial cash prizes will be given to winners of first, second and third places in each of the above categories.

Approximately ten purchase awards will be available varying from \$50 to \$150. Donors of prize money and purchase awards will be announced in area newspapers in February.

Dr. Marvin Moon, Texas Tech University will be the Judge.

A dutch treat luncheon will be served and Dr. Moon will be PAA's guest for lunch at the

Country Boy Restaurant, West 5th St. on Saturday, March 1 at 12 (noon). A critique will be held after the luncheon. The artist must be present to have a work discussed. Anyone interested may attend the luncheon and critique.

All art work is to be picked

up Saturday, March 15 between 1 and 4 p.m. Cash prizes will be given at this time.

While reasonable care will be taken of all work submitted, entries will be handled and displayed at artist's risk. Neither PAA or Wayland Baptist University will be responsible for any lost or damaged entries while on display.

For more information you may call Ruth Draper at 293-5969 or Lisa Arnold at 293-5463.

Charles G. Lewis D.D.S. Announces The Partnership Of Robert L. Lepard D.D.S. At 121 W. Ave B As Of Jan. 1, 1986 Office Hours: Monday-Friday: 8 a.m.-5 p.m.

Country Club Report by Marlene StClair

The Women's Country Club Association met Wednesday, January 15th for their first meeting of the year. Lisa McElroy, our new president, presided over the meeting. She welcomed our two guests, Mary Moore and Elaine Burgess. They both made New Year's Resolutions to attend each month's luncheon and we are going to see that they do just that.

All business was discussed and committees made their reports. Helen Templeton, our Tournament Chairman, reported that the Women's West Texas Golf Tournament will be June 9th through June 13th in Amarillo at the Tascosa Country Club. All ladies interested should let Helen know.

Lisa read the changes made in the constitution and By-laws. They were voted on and accepted by the ladies.

Lisa reported that the Executive Committee met for lunch and a meeting, January 8th at the Country Club all plans for the year were made at this meeting.

Mary Francis Holt, Playday Chairman, gave out the playday awards. These awards were given for the months of November and December to Analita Haley, Evelyn Riley, Marlene St.Clair, Mary Crane, Claudine Elliott, Jeanetta Precure, Helen Templeton, Jo Remppe, Neats Foster and Argilee Millen.

Our birthday ladies for January were Dorothy St.Clair and

Childrens Home Associates Make Lap Spreads

Muleshoe Associates of the Portales Childrens Home met Tuesday, Jan. 14 in the home of Vicki Hendrix. The group worked on lap spreads, finishing some of these, while working on others.

Those present were Onieda Cornelison, Blanche Aubrey, Ethel Julian, Kathryn Hancock, Mabel Caldwell and the hostess Vicki Hendrix.

Refreshments of sandwiches, chips, hot rolls, pineapple dessert, cookies, coffee and soft drinks were served.

The next meeting will be the first Monday in February.

Laverne Winn.

We were very proud of Lisa for all the work she has already done in getting our new year underway.

After our meeting the ladies divided into teams and played their monthly scramble. As usual, we all had a great time competing, but the team winning was Analita Haley, Cookie Bamert, Neats Foster and Helen Templeton. Congratulations to these ladies!

Sudan CofC Elects Officers

The Sudan Chamber of Commerce met Tuesday, Jan. 7 in the community room of the First National Bank. Tom Rigsby, president, presided over the meeting. The minutes of the previous meeting were read and approved.

It was decided to award prizes to three families whose homes had exceptionally beautiful decorations during the past Christmas season. These families are Rick Gipson, Jerry Ray and Edith Reed. They are not listed as first, second or third place winners--all were equal prize winners.

This coming Christmas, the Chamber of Commerce will officially sponsor a Christmas lighting contest for the community.

The annual Chamber of Commerce banquet will be held March 15 in the Sudan school cafeteria. Nominations are now being accepted for man, woman and farm family of the year and citizen through the years. Pudd Wiseman is chairman for the awards. Blanks will be available at the bank or at Pudds Shamrock. Completed blanks may be left at the bank or mailed to the Chamber of Commerce, Box 224, Sudan.

A clean-up day for Sudan is being planned for a later day. The whole community is urged to clean up their businesses, homes or a neighborhood eyesore. "We need to present a clean town to visitors and passer-bys of Sudan" said a Chamber of Commerce representative.

See Me
Rick Claybrook
272-4567
Bailey County Farm Bureau
1617 W. Amer. Blvd.
Muleshoe

About IRA's After You Have Seen Your CPA or Accountant
Southern Farm Bureau's IRA'S
•Current interest rate 8.5%
•Guarantee a monthly income at retirement
•Guaranteed for the lifetime of the individual
•Will provide for contributions to continue in event of permanent and total disability if waiver of premium is provided.
•No fee's or charges

Congratulations

PURE BREED CHAMPION--Courtney Tanksley, daughter of Mr. and Mrs. Spencer Tanksley, is shown here with her Pure Breed Steer which was a Breed Champion at the Bailey County Livestock Show this weekend.

Farmer's Co-op Elevator

Congratulations

GRAND CHAMPION LAMB--Brent Black, son of Mr. and Mrs. Gaylon Black, is shown here with his Medium Wool Lamb which was a First Place Winner, a Breed Champion and the Grand Champion of the Bailey County Livestock Show this weekend.

CHAMPION SOUTHDOWN--Colin Tanksley, the son of Mr. and Mrs. Spencer Tanksley, is shown here with his Southdown Lamb which was a Breed Champion at the Bailey County Livestock Show this weekend.

Western "66" Co.



LEARNING ABOUT EMERGENCY SYSTEM--During a meeting Friday afternoon at the Muleshoe Police Department, the police dispatchers started learning how to receive calls from the new Emergency Call System being installed in many homes in and around the Muleshoe area. Pictured here with one of the machines are from left, Martina Valdez, John Smith, Gayle Williams, Jackie Gutierrez, Lori Hanks, Della Snell, Chief Les Irvin and Laura White.

Muleshoe

Cont From Page 1
officers were installed by Marjorie Merritt.

Also recognized were chairwomen for the various committees of the organization, including Marjorie Merritt, public relations; Nelda Merriott, membership; Greta McCormick, special events; Kay Graves, budget and finance; Joy Williams, agriculture; Donna Noriega, business development; Sandra Robinson, commercial growth and Donna Kirk, service and cultural development.

Citizen

Cont From Page 1
at 7 p.m. in Dillman Elementary Cafeteria.

Ruby Jackson from the Department of Public Safety in Lubbock will be guest speaker. A PTA spokeswoman said "We invite all parents and interested citizens to attend. A babysitter will be provided, and refreshments will be served."

Billie Downing has announced that Muleshoe graduating classes, 1950-59 will hold a planning session for a reunion at 7 p.m. on Thursday January 23, in K-Bob's Steak House.

Any former member of those classes is encouraged to attend and help make plans for a reunion scheduled for Saturday, July 5.

"Local members of these ten classes are urged to attend this planning session," said Mrs. Downing. "Your help and input will be sincerely appreciated."

Outgoing committee chairwomen were Linda Lee, public relations; Billie Downing, membership; Marjorie Merritt, special events; Kathryn Taylor, budget and finance; Margie Goforth, agriculture; Donna Noriega, business development; Lela Copley, commercial growth and Nelda Merriott, service and cultural development.

Thursie Reid presented remarks as the incoming president and Glen Williams gave the benediction.

System

Cont From Page 1
department for all users. On the card will be the person's name, address, telephone number, the exact directions to the home, especially for rural users, and any other pertinent information, such as medications taken for listed medical problems, and perhaps even "Next of Kin" who can be notified.

The city police dispatchers are already receiving training on operating the emergency system from the radio room of the police department and will be further instructed, according to Chief Irvin.

It is expected that the system will be affordable for almost everyone. It will cost \$20 per month rental; \$500 cash to immediately purchase the system for \$47.15 per month for a year to own the machine.

Systems are being installed in Muleshoe at this time, and one advantage will be that even rural persons can obtain the emergency system for their homes.

The system will work even if the user is unable to talk or reach a telephone -- the emergency system will do their talking for them.

Sincerity is a great virtue, rarely exhibited and seldom appreciated.

Farmers Asked To Attend Meet On '86 Records

Bailey County Extension Service will be sponsoring a seminar on Thursday, January 23, at 7:30 p.m. in the Bailey County Civic Center, according to Spencer Tanksley, County Extension Agent. He said the program will cover information on financial record keeping and planning for area producers and other interested persons.

Some of the items to be explained are: balance sheets, income statements, cash flow statements, cash flow budget or projection and uses of each and selecting a record-keeping system. A session will also be held on crop budgets which will explain the concept of budgeting, uses of enterprise budgets, and a discussion of 1986 budgets.

Tanksley added that the instructor has prepared an "example farm" which might be typical of the Bailey County area which will show an income statement for 1985, a balance sheet as of December 31, 1985 (especially ratios), and a cash flow projection for 1986. This will enable seminar participants to see how they might put this record-keeping information to work for them.

This program has been especially prepared for the Bailey

County area needs by Extension economist, Dr. Jackie Smith of Lubbock," concluded Tanksley, "who will be the instructor. The public is invited and there will be no charge."

NEWS VIEWS

Shimon Peres, Israeli Prime Minister:
"Israel will act with all the means at its disposal...to combat Palestinian attacks."

BIBLE VERSE

It is written, man shall not live by bread alone, but by every word that proceedeth out of the mouth of God.

1. Who spoke these words?
 2. To whom were they addressed?
- Answers
1. Jesus.
2. Satan.

Thank You

Words can not express our gratitude for all the food, flowers, cards, calls & visits during the loss of our Tammy. Most important thank you for your prayers & thoughts. God Bless You.

John McCutchen
Derrell, Linda, Larry
& Tonya Nowell

Congratulations



CHAMPION FINE WOOL--Lisa Black, the daughter of Mr. and Mrs. Ronnie Black, is shown here with her Fine Wool Lamb that was a Breed Champion at the Bailey County Livestock Show this weekend.

Muleshoe Co-op Gins

Money multiplies the power of man, either for better or for worse.

Water Measurement Underway

High Plains Water District personnel are heading out into the field to determine what effects this past year's irrigation pumpage had on the water levels in the Ogallala aquifer.

District staff members will be making their annual depth-to-water level measurements in the District's network of more than 950 water-level observation wells. This measurement determines the distance from the land surface to the water table.

Wells in the observation well

network are located at a density of approximately one well per square mile. The wells, which are privately owned, will be tagged with the well number and the water-level measurement as readings are completed.

The Water District's staff will use the information gathered through this measuring effort to update water table elevation maps and maps showing the saturated thickness of the Ogallala aquifer. This data will also be used in updating the Water District's Hydrologic Atlases.

In Bailey County, Obbie Goolsby will be making the readings in a total of 74 wells. If you see a Water District vehicle in your neighborhood and would like further information, Goolsby will be happy to answer any questions you might have.

Micro Computer Class To Start Here Very Soon

A Basic Applications for the Micro Computer Course will be offered by Muleshoe Independent School District. The non-credit course will begin January 23 and continue for eight weeks.

Sessions will be two hours of instruction with hands on experience and one hour optional lab period. Sessions will be one night a week (Thursday) starting at 6 p.m. and ending at 9 p.m.

Call 272-3325 for more information or to register. The class can accommodate 20 people. Cost of the course is \$40 for the session.

Stock Show

Cont From Page 1

Singletery, Scotty Spies, Jodi Morris, and Bryan Kindle.

Southdown
Kourtnee Magby, also breed champion; Dusty Rhodes, Jason Harmon, Casie Dodd, Lori Hodges, Carrie Kindle, Robert Zamora and Robert Zamora.

STEERS
Heifers
Chris Young, breed champion; Chad Griswold, reserve breed champion, Shawn Wheeler and Steve Griswold.
American Cross
Courtney Tanksley and Chris Young.

Pure Breed
Courtney Tanksley, breed champion; Lisa Black, Todd Bessire, Jodie Wheeler and Chad Griswold.

Pure Breed
Colin Tanksley, reserve breed champion; Greg Young, Greg Young and Steve Ethridge.

Cross
Russell Young, Lupe Rejino, Russell Brown, Steve Griswold, Amy Harrison and Amy Harrison.

Cross
Colin Tanksley, reserve breed champion and reserve grand champion; Jodie Wheeler, Shawn Wheeler, Russell Brown, Amy Harrison and Steve Griswold.

Cross
Todd Bessire, breed champion, grand champion of show; Wade Wheeler, Colin Tanksley, Shawn Wheeler, Jodie Wheeler, Jamie Wheeler, Shawn Wheeler and Brenna Roberson.

Cross
Jamie Wheeler, Brenna Roberson, Greg Young, Jamie Wheeler, Chris Young, Wade Wheeler and Brenna Roberson.
Winner of showmanship in the lamb division was Dusty Rhodes, son of Mr. and Mrs. Joe Rhodes, while Greg Young, son of Mr. and Mrs. Jim Young won the steer showmanship award.

Tired Of Paying Taxes On CD Interest?

A Single Premium Deferred Annuity With Southern Farm Bureau Life Insurance Company

Can help you accumulate more dollars for retirement by tax/deferred accumulation of interest.

Current Rate: 8.5

Check on the requirements with Farm Bureau Insurance Companies Agent.

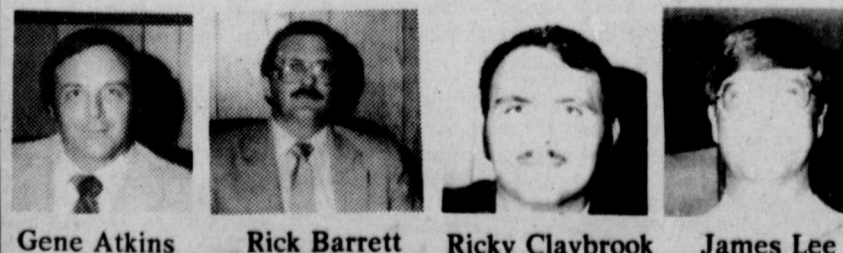

BOX 408 MULESHOE, TEXAS

Thank You

Bob Donaldson, Manager,

And his employees would like to thank their customers for being so patient during the recent remodeling of the Pay-N-Save Store.

"We all hope you enjoy your newly re-modeled store & more convenient shopping."



Neonatal Intensive Care Unit Used At WPMC

By: Trina Wilson, RN
Director of Nurses
West Plains Medical Center
Commitment to quality/care is the credo of West Plains Medical Center. An example of this commitment is the recent purchase of an Ohio Neonatal Intensive Care Unit.

The need for an additional Neonatal Intensive Care Unit was identified in 1985 by Marilyn Hamill, Respiratory therapist, Dee King OB/LVN

and Diana Gonzales OB/LVN. For some years now, West Plains Medical Center has had only one Neonatal Intensive Care Unit, which was utilized, not only in the delivery room, for normal deliveries, but also on the operating room for C-section births.

Now, instead of utilizing an isolette from the nursery during simultaneous deliveries, West Plains Medical Center now has the capability of using radiant warmers for two babies being born at the same time.

The new Neonatal Intensive care unit provides a controlled source of radiant heat and illumination over a large procedure table. The concept of radiant heat has long been utilized to warm each baby's temperature following delivery. The heat source within this unit is highly efficient in that it "cones down" the heat compared to sources which allow the heat to "scatter" between the heat source and the procedure table. The fast heat-up time and the relative insensitivity of this unit to drafts makes the use of this unit all the more important when a mother walks into the hospital, right then, to deliver.

A central control console contains all electrical circuits and controls used to operate the radiant heaters and fluorescent lights in the unit. The control console varies the heat output around a set point in accordance with the infant's needs. The infant's skin temperature is monitored with a highly sensitive thermistor probe attached to the infant's abdomen.

The large adjustable table has a mattress with a conductive rubber mattress cover. The unit has built in capability to slide an x-ray cassette (film) under the unit thereby being able to take x-rays of the infant with-out moving the infant. This is extremely important when nursing and medical personnel are dealing with a critically ill infant.

The importance of the addition of a Neonatal Intensive Care Unit to West Plains Medical Center can be more easily understood when you realize that in 1985, a total of one-hundred and two babies were born at West Plains Medical Center.

GOLDEN GLEAMS

Beauty should be kind,
as well as charm.
-George Granville.

All orators are dumb
where beauty
pleadeth.
-Shakespeare.

In life beauty perishes,
but not in art.
-Leonardo Da Vinci.



NEONATAL INTENSIVE CARE UNIT--Shown with the Ohio Neonatal Intensive Care Unit recently purchased by West Plains Medical Center are from left, Dee King OB/LVN and Marilyn Hamill, respiratory therapist.

Free Language Class Offered

Is your child two years old? Can he talk? Does he have a vocabulary of at least 50 words? Can he speak in two-and three-word sentences? Can he follow directions on a simple level?

If your two-year-old cannot do the items listed above, he may have a delay in language. The Muleshoe Counseling Center provides speech and language therapy and language facilitation classes for such children

free of charge through its Early Childhood Intervention services. Classes are forming now for the two-and three-year old children who are delayed in language.

If you are interested in having a free assessment of your child's language to determine whether he/she is developing communication skills normally or to find out if your child will qualify for this free class, call 272-4433 to set up an appointment.

Post Office

Examinations

Will Be Given

Harry Hall, Sectional Center Manager/Postmaster, Lubbock, Texas, has announced that the Clerk-Carrier Examination will be open from January 27, 1986 through February 7, 1986 in Childress and Lubbock, TX and the Distribution Machine Clerk Examination and the Clerk-Stenographer Examination will be open during those dates for Lubbock only.

Persons who are interested may fill out application blanks at the post offices listed during the "open" period and further details can be obtained at these offices. Starting salary for all positions is \$9.64 per hour.

School Nurse

Awareness

Highlighted

Governor Mark White has signed a proclamation designating January 20-24 as School Nurse Awareness Week, and the Muleshoe ISD recognizes two "outstanding registered nurses as full time members of their staff."

Mrs. Betty Jo Davis has been with Muleshoe ISD for 19 years and is based at Neal B. Dillman Elementary. Mrs. Janie Moynihan joined the staff last September and is based at DeShazo Elementary. Both nurses provide services to the entire school district, explained H. John Fuller, superintendent.

He added, "The professional registered nurse is recognized as a health specialist in the educational setting. It is understood that a mentally, emotionally and physically healthy child is better capable of taking advantage of quality education. "The school nurse strengthens the educational process by administering the health program which is focused on the promotion of healthy lifestyles, the provision of specialized health services to meet the needs of individual students, and the prevention of illness or injury."

Two Schools Receive Energy Gold Stars

Energy management efforts by the principals of two Muleshoe schools have earned them gold stars from Governor Mark White.

Wayland Ethridge, principal at Muleshoe High school, and Milton Oyler, retired principal of Neal B. Dillman Elementary, are among 159 administrators in the state recognized Governor's Gold Star School Project Program sponsored by White's office and the Public Utility Commission.

White said the principals recognized by the program have significantly reduced operating costs in their schools through managing energy consumption. As a result of these administrators' efforts, he said, 24 school districts in the state have been able to save well more than \$2 million.

"That is money that can be used for a wide variety of educational purposes," the governor added.

According to Governor White, the principals just used common sense to cut costs for their schools.

"Working with district maintenance staff, these principals reduced lighting where it was not needed and timed heating and air conditioning systems to operate only when the schools were occupied" he said.

Principals throughout the state submitted school energy consumption figures to the

Energy Resource Center for Texas Schools, which is operated by the PUC. These figures were compared with the average school energy used by region of the state, and each school's energy cost savings were computed.

The energy management programs in the two Muleshoe schools resulted in a savings of almost \$22,000.

At the regular meeting of the Board of Trustees, awards certificates signed by Governor Mark White and Peggy Rosson, Commissioner of the Public Utility Commission of Texas, were presented to the President of the Board, Julie Cage, Wayland Ethridge and Barbara Finney accepted similar certificates (also signed by the governor) as representatives of Muleshoe High School and Dillman Elementary.

We Finance
Low Downpayment
Pay-Day Payments
No Interest
Economy Motors

1400 W. Amer. Blvd.

272-3024

Congratulations

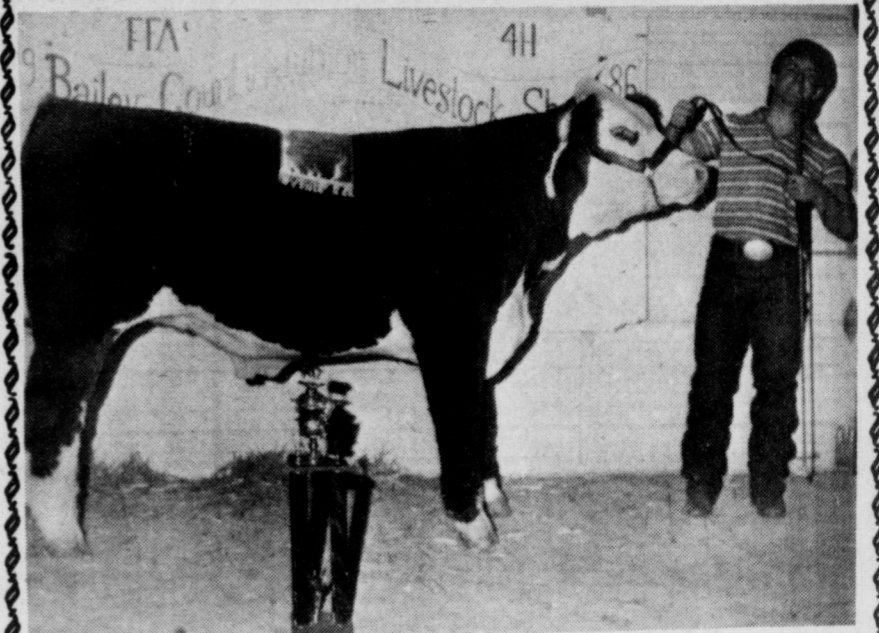

GRAND CHAMPION STEER--Todd Bessire, son of Mr. and Mrs. Travis Bessire, is shown here with his Cross Breed Steer which was a First Place Winner, a Breed Champion and the Grand Champion Steer of the Bailey County Livestock Show this weekend.

Muleshoe Livestock
Auction Inc.

Congratulations

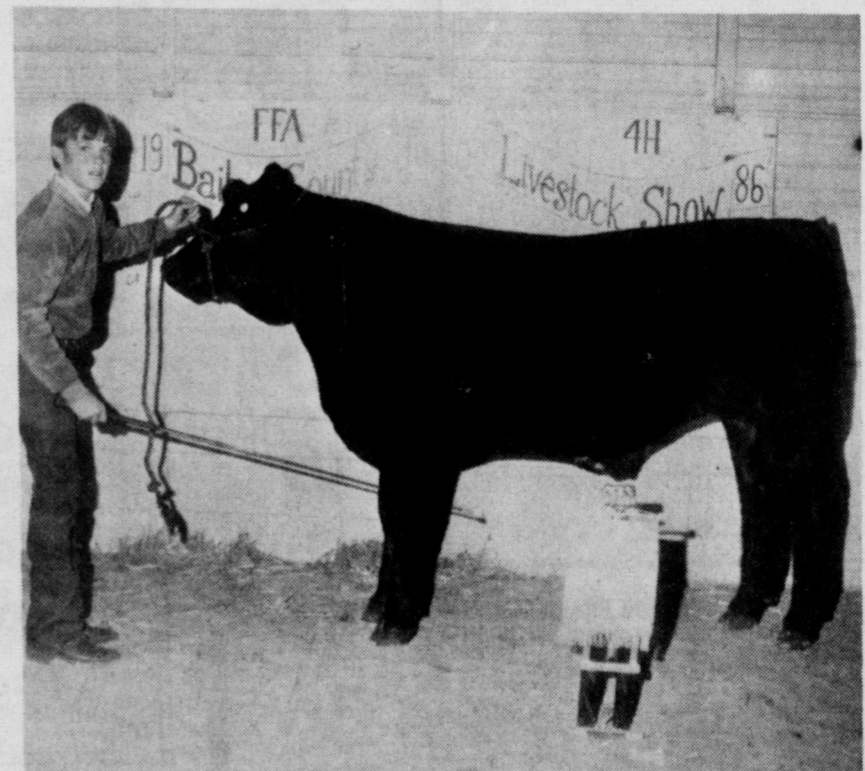

RESERVE CHAMPION STEER--Colin Tanksley, son of Mr. and Mrs. Spencer Tanksley, is shown here with his Pure Breed Steer which was the Reserve Champion Steer of the Bailey County Livestock Show this weekend.



RESERVE GRAND CHAMPION--Holly Huckaby, daughter of Mr. and Mrs. Lyndon Huckaby, is shown here with her Medium Wool Lamb which was the Reserve Grand Champion Lamb at the Bailey County Livestock Show this weekend.

Johns Custom Mills

HIGH-CLEARANCE MULCH TILLER

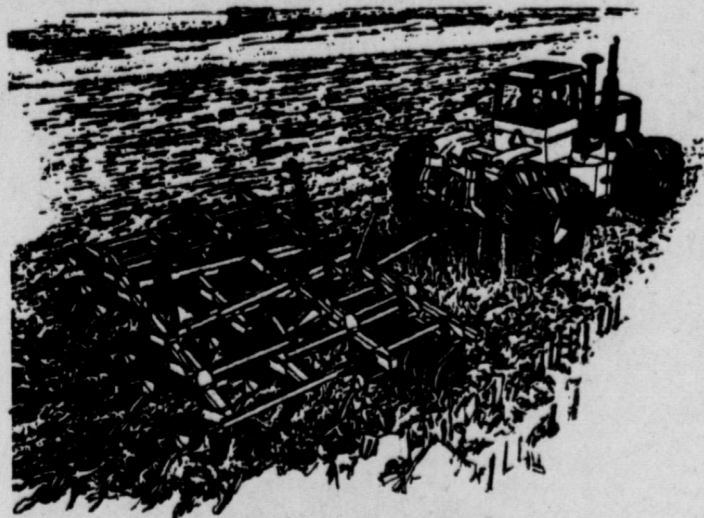

This fall, work right behind the combine with John Deere's 712 Mulch Tiller

Now there's a conservation tool to handle the trash in high-yielding corn fields — the John Deere 712 Mulch Tiller. Rigid models — 11 ft. 3 in., 13 ft. 9 in. and 16 ft. 3 in. Folding models — 18 ft. 7 in. and 21 ft. 3 in.

You get 32 inches of underframe clearance and exclusive concave twisted shovels that help improve trash flow. Choose coulters or disk blades.

Get rigid standards or optional Tru-Depth™ spring-reset standards — they won't trip until 1250 pounds of force is applied. Work deep — 4 to 11 inches recommended.

Dent & Co.

W. Hwy. 84

P.O. Box 444

Muleshoe

272-4297

Lazbuddie FD Slates Course

On Emergencies

An Emergency Care Attendant course will be held at the Lazbuddie School Library beginning February 3, at 6:30 p.m.

The course is open to anyone interested in basic emergency medical care. Forty hours of classroom instruction and practice are included in the course.

Subjects taught will include life support measures (including opening airways, cardiopulmonary resuscitation, and controlling bleeding), emergency care of specific injuries and illnesses, medical emergencies, childbirth and pediatric emergencies.

The course will be taught by licensed instructors from the Friona Ambulance Service. It is scheduled for three nights per week from February 3 through February 21 and March 3 through March 7.

Cost will be \$40 plus books per person. Some financial assistance may be provided by the Lazbuddie Fire Department for Lazbuddie area residents who complete the course.

The course is sponsored by the Lazbuddie Fire Department. For additional information, contact Fire Chief Glenn Lust at 965-2828, Asst. Fire Chief Nicky Nickels at 965-2175 or Training Officer Bart Burnett at 965-2347.

Tact

Tact is the quality which leads us to use keys rather than battering rams to open doors.

-Today's Woman.

**8. Real Estate
For Sale**

**8. Real Estate
For Sale**

HENRY REALTY
111 W. Ave. B
Muleshoe, Texas
272-4581

JUST COMPLETED 3 bedroom, 2 bath, large living room, kitchen & dining. Excellent condition, near high school. Priced to sell.

320 ACRES with large beautiful 3 Bedroom, 3 bath, 3 car garage, spacious gameroom, central heating and air, underground sprinkler for yard 30'x50' shop for building. 5 wells.

80 ACRES with 6" well and 8" well, under ground pipe owner financing available. 7 miles west of Muleshoe.

38 ACRES West of Muleshoe, 6 Inch Well, Sideroll, All Wheat.

ONE ACRE sites for Home Construction. 3 Miles East of Muleshoe on HWY. 3 lots remain.

COMPLETELY remodeled 2 Bedroom home. Ideal first home, must see to appreciate. Nice location with F.H.A. loan.

APARTMENT complex, mobile home park, vacant land for expansion. Terms available.

150 ACRES with 6 inch well and 4 inch well. On highway close to Muleshoe. Underground line connects both wells.

COUNTRY living, close to town. A 3-Bedroom, 2-bath, large den with fireplace, central Air/heat, located on one-acre tract. Carpet through-out, many built-in appliances in kitchen. TV-Cable. See to appreciate.
8-23t-tfc

4 Br., 2 bath, 2 car garage, central heat/air, large utility, carpet, near downtown. Excellent condition.

15. Misc.

15. Misc.

SHOP AROUND FOR THE BEST PRICE
THEN SEE OUR PRICES
60% OFF 14K GOLD & DIAMONDS
EVERY DAY

BI-WIZE HEALTH MART
902 Main Friona, Texas
247-3010

16. Livestock

16. Livestock

23 - Angus Cows, 1250 pounds, 7-10 yr. age, to start calving 3-1-86. All these from Hinkson and Lust heads and are registered.

19 - 3 yr. old, first generation Brangus. Second calf drop due 3-1-86. Ten head are registered.

30 head, first generation Brangus heifers, two years old, now calving.

40 head, yearling Brangus heifers. Can register the most.

Brangus bulls, two years old, unpanpered and ready.

2 - 3/4 Brahma, 1/4 Angus bulls.

806-238-1319
Bovina, TX

16s-2s-2tsc

**BUSINESS
OUTLOOK**
By Edward Thorlund

The outlook for declining interest rates makes long-term investing attractive now, for those

seeking to lock in higher interest rates. The big income tax-free funds like Nuveen are still paying around nine percent, which is less of an interest rate decline than some long-term investments have experienced in

recent months. **Ginnie Maes,** which could fetch 12 1/2 of even 13 percent interest a year ago--and they're guaranteed by the U.S. Government--are down to 11 or 11 1/2 percent or so. **Treasuries** for inter-

mediate periods are paying about 11 percent. Some few funds are paying as much as twelve percent, but not many. One can get only about seven percent from money market accounts at brokerage houses and even less at banks. CD's offer a little more but there's often a penalty for early withdrawals.

If interest rates continue to decline--and the expectation is that the Fed will lower its rate to banks

in mid-January--this may be a good time to lock in high interest rates in one kind of paper or another.

THINK



classified

**Hunting Season
End For:**
Quail..... Feb. 23
Duck..... Jan. 12
Geese... Jan. 19
Sandhill Crane
Feb. 9



1986 JENNYSLIPPER OFFICERS--Installed during a ceremony and banquet last Tuesday night were from left, Evelyn Peat, treasurer; Jeannie Mills, secretary; Billie Downing, president-elect and Thursie Reid, president, of the Jennyslippers, the Women's Division of the Muleshoe Chamber of Commerce and Agriculture.

Call **272-4536**
Read the Classified Pages Everyday!

**11. For Sale
Or Trade**

FOR SALE: Cement steps for mobile home. 965-2382 after 5:00. t11-3t-3tc

TWO SIZE SEVEN formals, worn once. Phone 272-4804. 11-2s-3tp

RANCH HOUSE MO-TEL selling room carpet call 272-4261. r11-3t-2tc

16. Livestock

CALL YOUR LOCAL Used Cow Dealer for 7-day a week free dead stock removal. 806-965-2903 collect 1-800-692-4435. 16h-33t-tfc

**17. Seed
& Feed**

HAY FOR SALE: Red Top cane Round bales will deliver locally call 925-6732. 17-2t-6tp

VOTE!
**Parmer County
Political Calendar**
County
Commissioner
Precinct 4
Ray McGehee
(incumbent)

**MEET THE
CANDIDATES**
**Bailey County
County Clerk**
Barbara McCamish
County
Commissioner
Precinct 2
Roy Whitt
287th District Judge
Jack Young
Justice
of the Peace
Precinct 1
Jake Bates
District Clerk
Nelda Merriott
(incumbents)

ATTENTION!
Farmers-Ranchers-Dealers
**WARD BROS. TRACTOR
INC.**
Is Now Taking Consignments Listings For
**Annual Farm Machinery
Auction**
If You Have Surplus Farm Machinery To Sale, Please Contact Us Before February 1, 1986 To Have It Listed On Sale Bill.
505-762-2612 505-762-1015
Clovis, New Mexico

AUCTION SALE
Friday, January 24, 1985 — Sale Time: 10:00 a.m.
Also Saturday, January 25 if necessary.
(In case of bad weather, auction will be Jan. 31 & Feb. 1)
**Owner E. D. CHITWOOD
Is Retiring**
LOCATION: From Muleshoe, Texas, 3 miles West on HWY 84 to Riverside Chemical, then 4 1/2 North on black top to dead end, then 2 miles West and 1/4 North. Or from Bovina Feeders, 2 miles South, 1/2 mile East and then 1/3 South.

TRACTORS, COMBINES & CORNHEADS
1-4440 P.S. A.H. Cab Air, 18 4x38 Rubber
1-4430 John Deere Powershift Dual Hyd
1-4820 John Deere, Cab Air, Powershift Dual Hyd
1-4010 John Deere, Dsl. Good Rubber, 3 Pt. Wide Front
1-826 IHC, 18 4x38 Rubber, with Fenders
1-1486 IHC, Cab Air, 18 4x38 Rubber
1-1066 IHC, Cab 18 4x38 Rubber
1-750 MF, 24 Ft. Header
1-780 MF Combine 24 Ft. Header
1-644 MF Corn Header
1-7700 John Deere Combine with 24 Ft. Header, Turbo & Hydro, Cab & Air
1-24 Ft. Header with 7 Row Sunflower Attachment
1-644 MF Corn Header, Low Profile
1-Big 12, 400 Bu. Grain Cart

TRUCKS
1-1979 GMC Tandem Axle, GMC, 366 Eng, 5-2 Transmission, P.S., Air, 22 Ft. Bed & Hoist, Roll Trap, New Trans. & Clutch
1-1965 C 60 Tandem Axle, 20 Ft. Bed & Hoist, Roll Trap, 350 Engine, 4.2 New Transmission
1-1969 C, 50 Chevy, 350 Engine, 18 Ft. Bed & Hoist
1-1960 GMC, Tandem Axle, 18 Ft. Bed, V 6 350 Engine
1-1969 Coe IHC Truck Tractor, Twin Screw, IHC Engine, 10 Speed
1-58 GMC Flat Bed and A Frame, 55 GMC No Bed
1-1981 F-350 Ford 1 Ton, Dual Wheels, P.S., 400 Eng, 4 Speed, 10 Ft. Bed (Good)
1-1962 F-350 1 Ton with 500 Gal Fuel Tank & Pump, Service Truck

GRAIN TRAILERS
1-Hobbs Trailer with Shop Built Hopper
1-18 Ft. Gooseneck, Hyd 18 Ft. Grain Trailer
1-1975 Tempte 42 Ft. Hopper Bottom, All Alum

PICKUPS
1-1980 Chevy 1/2 Ton, Good
1-1978 Chevy 1/2 Ton, Good
1-1976 Chevy 1/2 Ton, Parts
1-1970 Ford, Parts
1-1967 Ford, Parts
1-1966 Ford, Parts
1-1951 Chevy, Parts
(Several of these pickups for parts. All were running when parked)

ANHYDROUS AND PROPANE TANKS
1-5000 Gal. Twin Barrel Tank Trailer, Tandem Axle
1-8000 Gal. Anhydrous Tank on Skids
1-2500 Gal. Propane Tank on Skids
3-6000 Gal. Fiberglass Tanks
1-1000 Gal. Anhydrous Tank 4 Wheel Trailer
1-500 Gal. Propane Tank on 4 Wheel Trailer

SPRAY RIGS
1-Red Ewalt 1500 Gal. Spray Rig with 50 Ft. Holloway Boom
1-1000 Gal. Tandem Axle, Fiberglass Sprayrig with 12 Row Booms
2-200 Gal. Fiberglass Tanks on Skids

IRRIGATION MOTORS AND LAKE PUMP
3-454 Chevy
5-440 Chry
3-413 Chry
1-318 Chry
1-150 Horse Electric Motor with Pannel
1-Lake Pump, 292 Chevy Engine
(These motors just pulled off wells)
Large assortment of motors for parts.

GRAIN DRYER & LEGS
1-M&W 450 Grain Dryer with Extended Augers
1-8x16 100 Ft. Section Elevator Leg
1-Speed King Grain Auger with Electric Motor
1-Tractor Mount Grain Auger

IRRIGATION PIPE
1/3 Mile 6 in. Flo Line
1/2 Mile 8 in. Flo Line
20-Joints Gated Pipe
1-Lot of Hydrants, Caps, Tubes, Etc.

FARM EQUIPMENT
1-5 Bottom John Deere Spinner Branking Plow (Good)
1-8 Row 400 John Deere Hoe
1-8 Row John Deere Buster Planter, 4x7, Dual Guage Wheels
1-8 Row Anhydrous Rig, 2 1/2 x 2 1/2, Shop Made
1-8 Row 5x8 Lilliston Rigging Cultivator
1-8 Row Tye Grain Drill
8-#71 Flex Planters, John Deere Wide Press Wheel
2-8 Row 4x4, Stiff Shank Cultivators
1-8 Row 3 1/2 x 3 1/2 Lilliston Cultivator
1-24 Ft. Float, Built in Farwell
1-21 Ft. 230 John Deere Folding Disc, Good
1-9 Shank Big Ox Chisle Plow
1-21 Ft. Roller Cone Chisle Plow
1-4x16 Oliver Branking Plow
1-21 Ft. Kause Tandem Disc, Wing Type
1-220 John Deere Fold Up Tandem Disc
1-4 Row Searis Shredder
1-6 Row Cultipacker
1-510 IHC Grain Drill
1-2 Row Shredder, 3 Part
1-2 Row Disc Drag
1-5 Row Lister
1-4 Wheel Rake
2-Sets Markers, Fold Up
1-Tractor Mount Grain Auger Loader
1-4/16 Stanton Plow Packer
1-5 Shank Shubble Plow, Roller Cone
1-6 Row Crustbuster
1-Caldwell 8 Ft. 3 Pt. Blade
1-Caldwell V-Ditcher
1-4 Row Wheat Drill
1-12 Shank Hoeme
1-Lot of Tractor Duels and Tires
1-14 Ft. King Offset
1-6 Row J.D. Bed Planter Knife Opener, 3 Bar with Guage Wheels
1-8 Row Oliver Buster Planter with Markers
1-8 Row IHC Cultivator 3 Pt. Rear Mount
1-3 Bottom 825 J.D. Braking Plow
1-3 Pt. 3 Row Shredder, Nearly New
1-3 Pt. Blade 5 Ft.
1-Lot of Well Casings, Several Hundred Feet
1-Culvert
Several Lots of Junk Iron
1-90 Cotton Stripper
1-Lot of Trailer Tires
4-Flat Bed 4 Wheel Trailers

LIVESTOCK EQUIPMENT
1-24 Ft. Gooseneck Stock Trailer, Tandem Axle
1-16 Ft. Tandem Axle, Open Top, Nearly New
3-Stock Tanks
1-Powdler River Squeeze Shute
2-Self Feeders on Skids

TRAVEL TRAILER
1-22 Ft. Mobil Seat Camper Trailer, Ref. Air, Self-contained, Tandem Axle good

Terms of Sale - CASH: All Accounts Settled Day of Sale (No Drafts Accepted) Please bring your own checkbook.
SALE CONDUCTED BY
TOM FLOWERS AUCTION SERVICE
LICENSE Txs-016-0134
TOM FLOWERS
806 272-4154
MULESHOE, TEXAS
806 272-4439
Day or Night

**MONEY YOU SAVE
NOW
IN AN IRA
CAN BE SUBTRACTED
FROM YOUR
TAXABLE INCOME
ON APRIL 15!**
And the high interest you'll earn is tax deferred until you take out your money.
You can shield up to \$2,000 of income per year from taxes. (\$4,000 for a working couple)
It's a tax break now... and extra income when you retire!
Call today for information about the IRA (Individual Retirement Account) Available from
Roy Whitt
Insurance
272-3611 201 Main
Muleshoe

Bailey County Journal

Classified

Call 272-4536

CLASSIFIED RATES
 First Insertion Per Word.....\$1.15
 Minimum Charge \$2.30
 Consecutive Insertions Per Word.....\$1.13
 Minimum Charge \$2.00

CLASSIFIED DISPLAY RATES
 \$1.70 Per Column Inch

BLIND AD RATES
 50% More

DEADLINES
 12 noon Tues.
 For Thursday Paper 12 Noon Fri.
 For Sunday Paper

We reserve the right to classify, revise, or reject any ad. Not responsible for any error after ad has run once.

1. Personals

HOME REPAIRS
 F.M. Saldana Construction, licensed and bonded plumber. Specialized in cement, carpenter work, remodeling, painting, acoustical ceilings. 272-4955. s1-16s-tfc

FURNITURE Upholstering & repairs.
 Burrows Upholstery Shop 209 W. 2nd Phone 272-4255 Home Phone 272-5722. b1-41t-tfc

MARY KAY COSMETICS Josie Flowers 272-3865 1-40s-tfc

All natural, Good Basic Nutrition, Weight Control, Program. Safe. Betty Steinbock 965-2866.

1. Personals

STORAGE Rooms Available
 For Storage \$25.00 - \$30.00 per month
 Ted Barnhill 272-4903
 b1-42s-stfc

CONCERNED About Someone's Drinking? HELP IS AVAILABLE
 through Al-Anon Call 227-2350 or 965-2870 or call 227-2350 or come to visit Tuesday nights, 8:00 p.m. or Saturday mornings at 10:30 a.m. at 1116 W. American Blvd., Muleshoe.

3. Help Wanted

WANTED: Responsible person with farming experience to take care of 300 acre farm east of Muleshoe. Must have own transportation and know sprinkler irrigation. Call 806-258-7280 between 9:00 a.m. and 4:00 p.m. for appointment. h3-3t-2tcts

M.D. GUNSTREAM needs reliable woman to live with his mother --her home or your home optional. Call 272-5035 for additional information. 93-3s-tfc

5. Apts. For Rent

2 FURNISHED APTS. for rent. Water paid. Call 272-3901 or come by 202 W. 8th after 5 pm. Betty Jo Carpenter. c5-3s-tfc

8. Real Estate For Sale

FOR SALE by owner: 3 bdrm, 1 bath, garage Country Club Addition \$35,000.00 272-5414. j8-3s-2tsc

FOR SALE: 2 bdrm., 1 bath house to be moved. Price negotiable. 925-6498. 8-3s-6tp

HOUSE & SMALL ACREAGE on hwy. 3 bedroom, 2 bath, cattle feed lot, 200 head hog finish feed floor. 806-965-2754. g8-2s-1mc

FOR SALE BY OWNER: 3 bdr. - 2 Bath, brick home in Country Club Addition. Fireplace, sunken den, nice fenced yard, central A&H, 906 Juniper. 272-5421. m8-2s-tfc

8. Real Estate For Sale

ATTENTION FIRST HOME BUYERS. 1600 square feet maximized in 3 bedroom 2 bath home. Nice storage. Central heating & Air condition. Extra insulation. Total Electric. Country Club Addition. Call 272-3180. s8-3t-tfc

HOUSE FOR SALE by owner: 3 bdrm. 2 baths, brick, 1600 sq. ft., large fenced yard, Morrison Addition. Call 272-3180 for appointment. s8-47t-tfc

OWNER SELLS: 3 bdrm., 2 bath, brick, with fireplace, cent. A&H. Covered patio with nice yard. 1806 W. Ave. E. 272-5663 or 272-3230 48-49t-tfc

1975 MEADOWOOD trailer house 14x75. Call 257-3826 after 6:00 p.m. Immaculate condition. Priced to sell. r8-2s-4tfc

FOR SALE: 1971 Mobile Home, 3 Bedroom, 1 1/2 Bath, \$7,500. Call 272-5268 after 5:00 p.m. g8-37s-tfc

9. Automobiles For Sale

1976 LINCOLN Town Coupe. Excellent cond. \$2,500. See at 915 S. First, Muleshoe. 9-3s-1tp

1979 CAPRICE Classic Coupe. Good condition. 272-4477 after 6 p.m. m9-1s-4tsc

10. Farm Equip.

GOOD SELECTION of used center pivot for sale or lease. Contact Irrigation Pumps & Power, Muleshoe, Earth or Dimmitt. I10-46s-tfc

Confidence contributes more than wit to conversation.

1. Personals

AVON REPRESENTATIVES usually earn \$6 to \$10 per hour. For information call Nettie Long 272-3208 or Tommie Graham 505-762-4174. L1-3t-10tc

LATHE & STUCCO work do jobs or patch work professional, free estimates, call 965-2871. s1-1s-4tsc

CORAL REEF #3
 All breed dog grooming. Special for month of January: all poodles (or same equal size) \$10.00. Boarding at reasonable rates. 272-5709 Tradewinds Plaza

Wise Word
 A good salesman knows when to stop talking. So does a bachelor.

3. Help Wanted

TEXAS REFINERY CORP. needs mature person now in Muleshoe area. Regardless of experience, write A.D. Hopkins, Box 711, Fort Worth, TX 76101. 3-3s-1tpts

RUIDOSO CHALET: 4 bedroom for rent by day, weekend, or weekly. Call 505-257-2622 or 915-943-4261. Owner Dr. Albertson. a4-49t-tfc

FOR RENT: Small unfurnished house. Call 272-3107 m4-1s-tfc

4. Houses For Rent

FOR RENT: Small unfurnished house. Call 272-3107 m4-1s-tfc

FOR SALE: 2 bdrm., 1 bath house to be moved. Price negotiable. 925-6498. 8-3s-6tp

HOUSE & SMALL ACREAGE on hwy. 3 bedroom, 2 bath, cattle feed lot, 200 head hog finish feed floor. 806-965-2754. g8-2s-1mc

FOR SALE BY OWNER: 3 bdr. - 2 Bath, brick home in Country Club Addition. Fireplace, sunken den, nice fenced yard, central A&H, 906 Juniper. 272-5421. m8-2s-tfc

OWNER SELLS: 3 bdrm., 2 bath, brick, with fireplace, cent. A&H. Covered patio with nice yard. 1806 W. Ave. E. 272-5663 or 272-3230 48-49t-tfc

1975 MEADOWOOD trailer house 14x75. Call 257-3826 after 6:00 p.m. Immaculate condition. Priced to sell. r8-2s-4tfc

FOR SALE: 1971 Mobile Home, 3 Bedroom, 1 1/2 Bath, \$7,500. Call 272-5268 after 5:00 p.m. g8-37s-tfc

2-1 1/2-2 brick house 1/2 Mi. west of town on 10 acres. Basement, green house & 3" well. Priced to sell. ***

3-1 brick house with tile fence, garden, and good neighbors. Quite neighborhood. ***

2-1 house with vinyl siding, new wiring & plumbing. Near downtown. ***

Commercial property - 3 lots on highway 84 with 125 ft. frontage. Good location. ***

Have farm listings. Call for information.

JIMMIE CRAWFORD
 Real Estate & Ins.
 1725 W. Ave. E
 Muleshoe, Texas
 Phone 272-3666

2-1 1/2-2 brick house 1/2 Mi. west of town on 10 acres. Basement, green house & 3" well. Priced to sell. ***

3-1 brick house with tile fence, garden, and good neighbors. Quite neighborhood. ***

2-1 house with vinyl siding, new wiring & plumbing. Near downtown. ***

Commercial property - 3 lots on highway 84 with 125 ft. frontage. Good location. ***

Have farm listings. Call for information.

J. Sudderth Realty, Inc.

Drawer 887
 Farwell, Tx 79325
 Ph. 806-481-3288

181 acres, one 6 in. and one 8 in. well, valley sprinkler, west of Progress on highway. Owner financing available.

177 acres with zimmatic sprinkler near Lazbuddie. Good water area. Owner says sell.

EXCELLENT existing business opportunity. Would make ideal family operation. Located in Farwell - Bovina - Oklahoma Lane area.

160 acres irrigated with circle sprinkler, excellent water area with nice 3 bedroom, 2 bath home with 2 car garage, North East of Muleshoe.

320 A, 3-8 in. wells, circle sprinkler, 3 mi SE Clays Corner.

158 A, 3 good wells, circle sprinkler, elevator and new office building on highway, Progress area.

639 ACRES irrigated; 5 wells; underground pipe; with 800 head feed lot; scales and corrals; nice 4 bdrm, 1 submersible pump; also will sell with or separately adjoining 160 acre irrigated tract. All located NW of Earth. Owner says sell immediately to settle estate.

Jo Ann Chester Realty

REAL ESTATE BROKER-APPRAISER

806-227-2368
 FARMS FOR SALE
 BAILEY COUNTY Dryland

6 adjoining labors near Circleback with 1/4 of 100% minerals

LAMB COUNTY Dryland

177 ac. - 3 mi. N.W. of Sudan on pvmt. with 2 bdrm. home

179 ac - 1 mi. S.E. of Sudan on pvmt.

80 ac. - 3 mi. S.W. of Sudan on pvmt.

177 ac. - S.E. of Lfd. near Bainer Switch

Irrigated Land

240 ac. - 7 mi. N.W. of Sudan on Hwy. 84 with 177 ac. alfalfa under sprklr. & 80 ac. grass & wheat

448 ac. - alfalfa with siderell sprklrs. 10 mi. N. of Sudan

177 ac. - W. of Amherst with 2 wells

366 ac. W. of Sudan with 3 wells, Towable Bpl.

PARMER COUNTY

320 ac. - Near Lazbuddie with 3 - 8" wells. Very Good.

BINGHAM & NIEMAN REALTY
 116 E. Ave. C
 272-5285---272-5286

PARKRIDGE

BEAUTIFUL 3-2-2 Brick Home, Energy Efficient, Cent. A&H, built-ins, sunken living area, nice office or study, large, finished basement, Ash woodwork, fireplace with blower, aut. sprinkler sys. nice workshop, & much more!!!!

COUNTRY LIVING HOMES

3-1-1 home on 1 acre, close to town, nice workshop-storage bldg. & attached shed. \$30's....

JUST LISTED-3-1-1 home on pavement close to town on approx. 6/10 acre, storage bldg., workshop, unfinished basement.

RICHLAND HILLS

JUST LISTED- 3-2-2 Brick, Cent. A&H, built-ins, fireplace, utility, fenced yard, corner lot. \$50's!!!!

JUST LISTED-Nice, large 3-2-2 Brick Home, Cent. A&H, built-ins, utility, approx. 2700 sq. ft. of lv. area, nice covered patio, storage bldg., playhouse, fenced yard, & more!!!!

4-2 1/2-2 Brick, Cent. A&H, built-ins, fireplace, study, basement, fenced yard & more. \$60's!!!!

3-3-1 carport Brick, Cent. A&H, built-ins, fireplace, nice large den with built-in bar & gun cabinets, loads of storage, large utility, covered patio, gas grill, & storage bldgs.!!!

3-1 1/2-2 Brick, Cent. heat, Evap. air, built-ins, nice earth tone carpets, new vinyl flooring, fenced yard & lots more!!! \$60's

3-2-2 Brick, Cent. A&H, built-ins, earth-toned carpets, beautifully decorated & landscaped, fenced yard, storage bldg. & more!!!!

NICE 3-2-2 Brick, (energy Efficient-Total Electric), Cent. A&H, built-ins, fireplace, storm windows & doors, utility, nice patio & more!!!!

COUNTRY CLUB

JUST LISTED-3-1 1/2 Brick, Cent. A&H, built-ins, fenced yard, storage bldg. \$50's!!!!

LENAU ADD.

3-1-1 home corner lot, Cent. heat, Evap. air fenced yard. \$30's....

NICE 2-1-1 home, wall furnace, evap. air storm windows & doors, utility, fenced yard & storage bldg. \$30's!!!!

3-1 1/2-1 carport home, nice carpet, fenced yard, neat. \$30's!!!!

2-1-1 Home, Cent. heat, DW, utility, storm windows, well insulated, fenced yard. \$20's!!!!

2-1-1 Brick, Cent. A&H, built-ins, fireplace, Comb. den-office, fenced yard with 2 nice pecan trees, corner lot!!!!

We have numerous farms, commercial property, & lots listed. Contact us for details on these and other listings.

HIGH SCHOOL AREA

3-1 1/2-1 Brick, Cent. A&H, built-ins, fenced yard, & more!!!!

JUST LISTED-Nice 3-1+1 Carport Home on corner lot. Nice carpets, wall furnace heat, evap. air, fenced yard and storage bldg. \$30's!!!!

3-1 1/2 Brick Home, with approx. 2750 sq. ft. of lv. area, Cent. A&H, built-ins, beamed ceiling in living room, nice den with ash paneling, large utility, fenced yard, storage bldg., & more!!!!

PRICE REDUCED 3-1-1 home on corner lot, storage building, & nice area for garden. \$11,000!!!!

3-1-1 home, corner lot, Cent. heat, Evap. air, fenced yard. \$30's!!!!

3-1 1/2-1 home, corner lot, Cent. A&H, 1800+ sq. ft. of lv. area, sprinkler sys., & also has a nice 2 room & bath rental unit. \$40's!!!! 10% Owner financing.

GOOD RENTAL PROPERTY-2 houses (2 bdrm., 1 bath, unfurnished & a 1 bdrm., 1 bath furnished) all on one lot. \$25,000 Sales Price with a \$400 per month income!!!!

IMMACULATE 3-2-2, cent. A&H, built-ins, er carpet. \$40's

SMALL EQUITY 14'x80' Mobile home- 3 bdrm., 2 bath, built-ins very nice...

NICE Mobile Home lot, hookups, fenced yard & storage bldg.!!!!

BUILDING ON 2 LOTS, approx. 2350 sq. ft., paved parking...

2-1 home on 20 acres, 20 hp. sub. pump, domestic well, large barn & corrals, 1/4 mile sprinkler pipe, & more. \$42,500...

NICE FASHION & FABRIC shop. Very good business with good potential. Priced to Sell.

PRICE REDUCED-Nice brick office bldg. Approx. 4,000 sq. ft. Very nice offices and reception area, central A&H paved parking.

14 X 84, 3-2 SHULT Mobile Home, Cent. heat, energy efficient, built-ins, pantry, utility & more. Small Equity & Assume Loan to qualified buyer...

3-2 Mobile Home and lot, built-ins, fenced yard, storage bldgs. & More. \$13,000!!!!

YL-Approx. 400 acres, 4 wells, underground tile. 3-1 1/2-2 home, 2 large barns, 2-1 tenant house. \$750.00 per acre.

BAILEYBORO-2 Labors, 4 elect. wells, 3 bdrm., 2 bath home, barns, corrals, approx. 55 acres of pasture land, on pavement....

FAIRVIEW AREA-2 good dryland labors on pavement. Priced to Sell!!!!

NEEDMORE-Good Labor of land, 2 elec. wells with hi-pressure line for sprinkler system, some minerals. Priced to Sell....

"WE APPRECIATE YOUR BUSINESS"
 GEORGE NIEMAN, BROKER

JAMES F. HAYES & CO.
 Vic Coker - Agent
 (806) 965-2468

800 ACRES West of Lazbuddie on payment. Excellent Soils, 4 wells, 2 homes, large quonset barn, 2000 head feedlot and attendant facilities, \$250,000 in depreciable assets. \$780/acre. Will Divide.

1280 ACRES. Western Deaf Smith County, North of Friona. 960 acres of excellent grass. 2 windmills, 1 submersible pump. 320 acres of cultivation. Very good fences. Other land available for lease to buyer of this property. \$210/acre.

162 ACRES North of Pleasant Valley Gin. 2 wells, excellent water, new sprinkler. Seller will finance. \$900/acre.

160 ACRES 4 miles Northwest of Earth. 2 wells, very good sprinkler, seller financed note may be assumed. Make offer.

320 ACRES Northwestern Lamb County. Very good water and soils, 3 irrigation wells, 1 domestic well, steel cattle pens, \$600/acre.

1275 ACRES north of Lazbuddie on Running Water Draw. 370 acres central pivot irrigated, 250 acres row irrigated, balance is good turf of buffalo grass and gramma grass. Well improved. 2 houses, barn, small feed lot, excellent fences and other improvements. \$325 per acre.

Contact Vic for information on other ranch, hunting and recreational properties.

WHITT - REID

Real Estate & Insurance
 201 Main - Ph. 272-3611

160A Bailey Co. irrigated land, on pavement, 1-450 gpm well and 1-500 gpm well, shallow water, large steel barn worth \$600.00 in 1980, seller says sell, now reduced to \$400.00 per acre--What more could you want??

RANCHETTE--10 acres level land on all weather road, 4 bedroom brick home, double garage, large shop building, horse barn, sprinkler system, 3 inch well, good place to raise a family, reduced to sell now.

ELEGANT 3 bedroom house in Richland Hills, well planned, storage, storm cellar, beautifully landscaped, double carport. You will like it. Seller needs to move. Appraised by SRDA appraiser at 73,000. Will sacrifice for \$64,000.00 50H10

STEAL--3 bedroom brick, double garage, 1 full bath, 1 1/2 bath, double garage, over 1650 s.f. living space on paved street, central gas heat, central evaporative cooling, priced below \$45,000.00 25H-20

"IF You Want It Sold - See Us"

H.C. Reid Broker
 Roy Whitt 272-3058
 Thursie Reid 272-5318
 Joy Whitt 272-3058
 Lucille Harp 272-4693



Della Mae Daniel Funeral Services Set Today

Funeral services for Della Mae Daniel, 78, of Lazbuddie will be held at 2:30 p.m. today, Sunday, Jan. 19 in the Lazbuddie Church of Christ with Leon Talley, minister of the 67th St. Church of Christ in Friona, officiating.

Burial will be in Friona Memorial Park under the direction of Ellis-Blackwell Funeral Home of Friona. Mrs. Daniel died at 8:05 p.m. Thursday in Parmer County Community Hospital at Friona.

She was born Feb. 26, 1907, in Walters, Okla. and moved to Parmer County in June of 1929. She was a housewife and a member of the Lazbuddie Church of Christ. Her husband, Roy Daniel, died Sept. 30, 1971.

Survivors include a son, Jim Roy Daniel of Lazbuddie; two daughters, Mrs. Joy Wilderding of Tulia and Mrs. Paula McBroom of Lazbuddie; a sister, Irene Thorn of Lazbuddie; two brothers, John Gammon of Wilcox and J.W. Gammon of Lazbuddie; seven grandchildren; and five great grandchildren.

CITIZEN THROUGH THE YEARS HONORED--Receiving special honors during the annual Jennislipper banquet last Tuesday night was Glen Williams, right. Giving some of the background of the recipient of the 'Citizen Through The Years' was Eddie Morris, vice president of the Muleshoe Chamber of Commerce and Agriculture. Williams had been unable to attend the CoC banquet to receive his honor.

Mexico Funeral Held For Local Man's Mother

Funeral services for Ana Maria Mendoza, 89, were conducted January 8, 1986 at 5 p.m. in Chihuahua, Chihuahua, Mexico. Mrs. Mendoza was the mother of Heriberto Mendoza of Muleshoe, whose family attended the funeral.

Mrs. Mendoza, who was born July 25, 1896 in Mexico, died at 7:30 p.m. on January 7, 1986 in

Chihuahua, Chihuahua, Mexico. She is survived by three sons, Fidel and Alfredo, both of Chihuahua, Chihuahua, Mexico and Heriberto of Muleshoe; three daughters, Aurora, Luz and Rosalia, all of Mexico; 32 grandchildren and 30 great-grandchildren.

Mrs. Mendoza was preceded in death by one son who died in 1967; and her husband, who died in 1982.

Going to church is a habit one should cultivate; there is little danger in it.

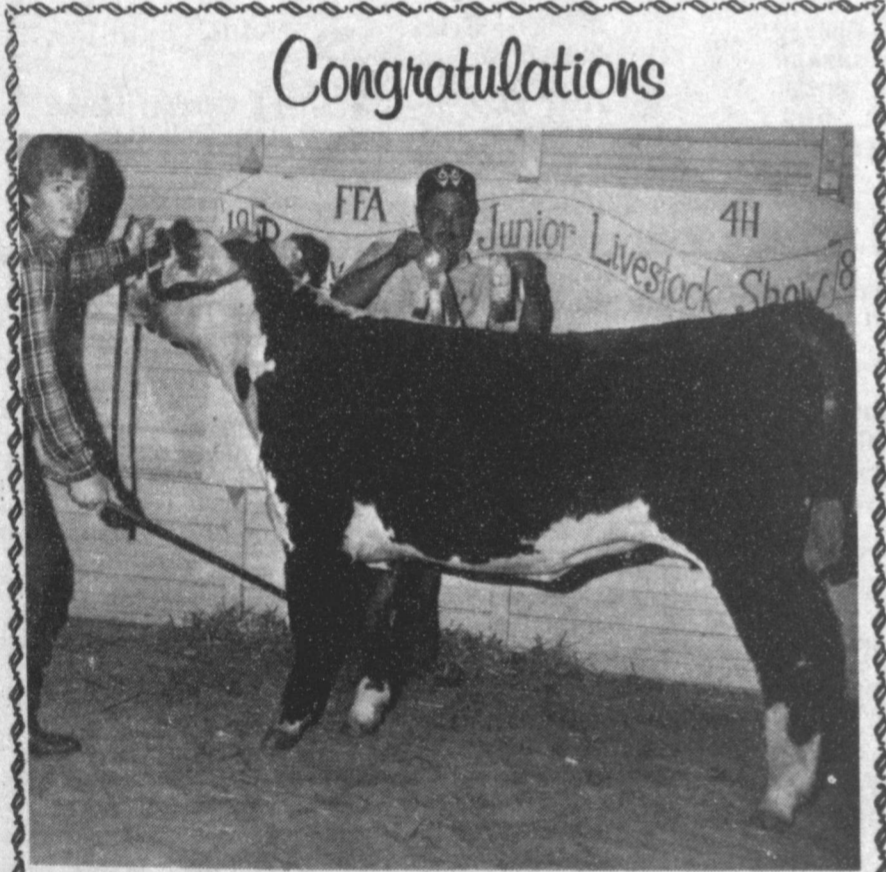

Congratulations

CHAMPION HEIFER--Chris Young, son of Mr. and Mrs. Jim Young is shown here with his heifer which was a Champion at the Bailey County Livestock Show this weekend.

Valley Grain Products Inc.



Congratulations

RESERVE CHAMPION SOUTHDOWN--Dusty Rhodes, the son of Mr. and Mrs. Joe Rhodes, is shown here with his Southdown Lamb which was a Reserve Champion at the Bailey County Livestock Show. Dusty also received the Showmanship Award.

McCormick Seeds Inc.

Courthouse News

MARRIAGE LICENSE
Wayne Banks Kemp and Betty Sue Miller, Amarillo
Rodney Lee Sams, Earth and Marth Carol Spain, Lubbock

WARRANTY DEEDS
Dorothy Martin Bennett, Linda Martin Pearson and Marilyn Martin Glaze to Opal Martin--All of Lot Number (5) in Block Number (1), of the Murrah Addition No. 1, to the Town of Muleshoe, Bailey County, Texas.

M.K. Dean and wife, John Anna Dean to Arnold James Price and wife, Kristine Price--All of the (E/2) of Section 66, Block "W", E.K. Warren Subdivision No. 1, Lamb and Bailey Counties, Texas.

James K. Haynes to Gilbert Scott Churchman and wife, Rebecca Lynn Churchman--The Northerly 19 feet of Lot (5) and the Southerly 56 feet of Lot (4), in Block (1), Muleshoe Park Addition to the City of Muleshoe, Bailey County, Texas.

Anselmo Franco to Mida L. Jerrado--All of Lot (22), Gatlin Addition to the City of Muleshoe, Bailey County, Texas.

Armando Porras and wife, Annie Porras to Anselmo Franco--All of Lot (22), Gatlin Addition to the City of Muleshoe, Bailey County, Texas.

Nick Manzaneros and wife, Pita Manzaneros to Geazul Hernandez--All of Lot (22), Gatlin Addition to the City of Muleshoe, Bailey County, Texas.

Opal Martin to Leonardo Camarena and wife, Luz--All of Lot (5), in Block Number (1), Murrah Addition to the Town of Muleshoe, Bailey County, Texas.

Amado Arteaga and wife, Sofia Arteaga to Anito Morales--A 10.0 acre tract of land out of the (NW 1/4) of Section 4, League 106, Fisher County School Land out of Bailey and Cochran Counties, Texas.

COUNTY COURT
Larry Richardson, Theft, 90 Days Jail

Randall Dean Hamilton, Order Granting Occupational License

DISTRICT COURT
Michael D. Stockard and Teresa Jean Stockard DV
Robin Lynn Hill and Mark David Hill DV

West Plains Hospital Report

PATIENTS IN WEST PLAINS MEDICAL CENTER, INC.

January 14--Cleo Gregory, Annette Williams, Tommy Gutierrez and Rick Wilcox, all of Muleshoe; Inez Allgood, Alabama

January 15--Cleo Gregory, Annette Williams, Rick Wilcox, Mae Wildterding, Justina Villegas, Becky Street, Zoe Johnette Marlow, Baby Boy Marlow, Barbara Young and Baby Girl Young, all of Muleshoe; Anthony Nunley, Friona, Inez Allgood, Alabama

January 16--Cleo Gregory, Annette Williams, Rick Wilcox, Mae Wildterding, Justina Villegas, Becky Street, Claudia Cannon and Leigh Moraw, all of Muleshoe; Inez Allgood, Alabama; Anthony Nunley, Friona

In life beauty perishes, but not in art.
--Leonardo Da Vinci.

Lazbuddie School Lunch

BREAKFAST MONDAY
Toast, Bacon, Juice, Milk

TUESDAY
Cinnamon Rolls, Applesauce, Milk

WEDNESDAY
Toast, Honey, Jelly, Bacon

THURSDAY
Cereal, Juice, Milk

FRIDAY
Toast, Oatmeal, Juice, Milk

LUNCH MONDAY
Fish/Tarter Sauce, Macaroni and Cheese, Peas, Hot Rolls, Fruit, Milk

TUESDAY
Enchilada Casserole, Ranch Style Beans, Green Salad, Chips, Fruit, Milk

WEDNESDAY
Sloppy Joe's, French Fries, Cheese Sticks, Pickles, Peanut Butter Cookies, Milk

THURSDAY
Fried Chicken, Creamed Potatoes, Green Beans, Hot Rolls, Fruit, Milk

FRIDAY
Hamburgers, French Fries, Lettuce, Pickles, Cobbler, Milk

SALADS MONDAY
Chef Salad

TUESDAY
Tuna Salad

WEDNESDAY
Fruit Salad

THURSDAY
Cottage Cheese Salad

FRIDAY
Chef Salad

An efficiency expert is one who believes that it is easier to get someone else to work than to do the work.

Nearly anyone can tell someone else how to behave.

In Fashion *JB*
Pants continue to hold their own in the fashion scene for spring. Skirts are

gaining in popularity. Both are colorful and come in artful prints and graphic patterns.
Sweaters in cotton, angora-blend and acrylic can be worn with skirts or pants.

Ellis Funeral Home Pre-Need Funeral Plans Supervised By Texas Department of Banking Price Frozen At Time Of Purchase

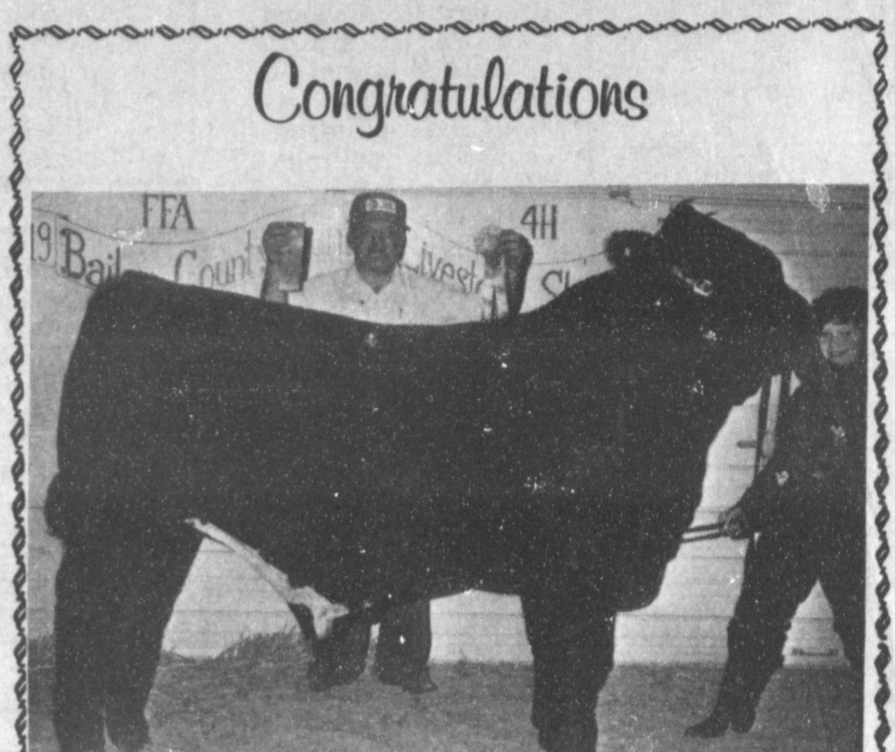

Congratulations

RESERVE CHAMPION CROSS--Courtney Tanksley, daughter of Mr. and Mrs. Spencer Tanksley, is shown here with her American Cross Steer which was the Reserve Champion at the Bailey County Livestock Show this weekend.

Bailey County Farm Bureau

Inventory Clearance Sale

Sunday, Monday, Tuesday, Wednesday,



25% OFF
all previously yellow-ticketed marked-down merchandise.

*Applies only to yellow ticketed or tagged merchandise. Does not apply to white ticketed merchandise which has not been reduced.

No Lay-Aways on sale priced merchandise

Example of savings for you!



ANTHONY'S

321 Main Mon.-Sat. 8 a.m.-6 p.m. Sun. 1-5 p.m. 272-3478