



# The Clarendon Enterprise

"A Paper Dedicated To Building A Better Future For Clarendon And All Of Donley County"

Third Series, Vol. IX, No. 2

E2 44

The combined publication of The Donley County Leader and The Clarendon News.

Thursday, January 8, 1998

50¢

## Hospital Board considering several options for future of Medical Center Nursing Home

The Donley County Hospital Board met in a special meeting Tuesday night to continue discussing options for the future of Medical Center Nursing Home.

Board secretary Judi Synek presided since the board's president Virgil Welch resigned last month.

Bonds issued more than two decades ago to build the Medical Center will be paid off in February 1999, and the hospital board is considering selling the facility and dissolving the hospital district in light of rising indigent care costs and increased liabilities.

Synek reported that the board has been considering suggestions made during the public forum of the last meeting.

Those ideas are as follows:

**Bond Issue:** The district's voters could approve a bond issuance for the purpose of building on, remodeling, or updating the facility. Under this proposal Medical Center Nursing Home would continue to be owned and maintained by the hospital district. Board member Dikki Howell agreed to look into bond underwriters and

what bond money could be used for.

**Borrow Money For Equipment:** This option would also keep the Nursing Home under the control of the district. Synek said she had contacted two potential sources for borrowing money to update mechanical equipment in the facility, such as air-conditioning equipment, which is more than 25 years old and is wearing out.

**Contract Management:** One citizen at the December meeting recommended contracting with a firm to manage the Nursing Home. The advantage of this option was thought to be that the home would still be owned by the district, but potential liability costs would be assumed by the management company. Synek said she had contacted two management companies. They told her when they contract to run a facility, the liability remains with the owners of the facility.

**Inform The Taxpayers:** The board is considering placing information advertisements in *The Clarendon Enterprise* outlining all the facts of the hospital district's situation. These advertisements would be followed by a mail out to either registered Donley County voters or to a roll of taxpayers provided by the Appraisal District. This mail out would include the data from the newspaper and a self-addressed, stamped envelope with which people could "vote" to sell or not to sell the facility. The results of this unofficial balloting would be non-binding.

Board members and citizens are touring and inspecting the facilities of three prospective bidders for the Nursing Home. Those reports, along with more information on the options listed here, will be discussed further at the board's next regular meeting on January 20, 1998, at 7:00 p.m.



### Happy New Year!

The residents of the Medical Center Nursing Home rang in 1998 with a movie party on New Year's Eve. Those shown here blowing on their noise makers are Dorothy Boyett, Zeffie Vines, Ethel Dingler, Betty McClellan, and Carol McClellan.

Enterprise Photo

## Owls shut out McLean, Channing

The Hedley Owls and Lady Owls played McLean and Channing in basketball over the Christmas break.

On December 30 in the boy's game, Hedley took a first quarter lead 15 to 11 and let 40 to 19 by half-time. The Owls continued to widen their margin and won over the Tigers by a score of 81-41.

Coach Collins singled out Dustin Monroe as Outstanding Defensive Player of the game. Top scorers for the Owls were James Potts, 24, and Dustin Monroe, 17.

On Friday, January 2, Hedley Played Channing. The Owls jumped

out to a 14 to 2 lead and ended the half 34-11. Hedley went on to win the game, 65-38.

Coach Collins named Cody Graves as Outstanding Defensive Player for the game. Top scorers for the game were Aaron Harper, 15; Roger Wade, 12, and Russell King, 12. The Owls' current record is 13-2.

The Owls faced Lefors on Tuesday night. Scores were not available at press time. They will be playing in the Silverton Tournament, January 8-9. They face Dimmitt JV and Boys Ranch on Thursday and will battle Hartley and Silverton on Friday.

## Junior Livestock Show has 57 youth with 94 livestock entered

by Leon J. Church, County Agent

On Saturday January 10 the Clarendon Community Building will be transformed into a bustling livestock show barn. Fifty-seven young people from Donley County FFA Chapters and 4-H Clubs will be exhibiting their livestock at the Junior

Livestock Show. The youth will be showing ninety-four head of livestock at the show which will begin at 9:00 am on Saturday in the Clarendon Community Building.

This years show promises to be a very good show with some excellent

quality livestock being exhibited by the youth of the county. These young people have worked since summer, feeding and caring for their animals in preparation for this event.

The show begins at 9:00 am with the animals being placed by the official judge. At 7:00 p.m. the Premium Sale will be held. The Premium Sale is the culmination of the event, where young people receive a premium from area businesses and individuals for the extra effort they have made this year.

Plan to attend the show at 9:00 am and the Premium Sale at 7:00 p.m. and support these young people of Donley County.

## Broncos lose tourney to Lockney, will play Groom Friday

Clarendon lost a close contest, 51-47, to a very talented Lockney team Saturday in the championship round of the Salt Fork Classic at Clarendon College.

Their record moves to 11-5 before district action starts next week with a Tuesday night homestand against Quannah. Tip-off is set for 8 p.m. Clarendon tunes up for District 2-2A with a meeting with Groom Friday at 7:30 p.m. in the Bronco Gym.

"Quannah is a very physical team with a lot of talent," head coach Jimmy Avery said. "Every district game this year will be really tough. We'll have to play our best night-in and night-out to make the play-offs."

Clarendon started off the game on fire as Abdullah nailed two baskets, a trey, and a free throw as they led 12-8 against Lockney. All-tournament team member Abdullah continued to shoot well in the second quarter with another 3-pointer and two free throws, while senior starter Keith Kidd nailed three baskets for a 27-21 halftime advantage.

"I thought we played okay the first half," Avery said. "We kind of let down right before half and let them get within six, but we were feeling good at that point even though Brent (Gaines) was struggling."

Lockney made their move in the third quarter rattling off 14 points and holding Clarendon to eight as both 1997 playoff teams were tied 35-35. Gaines made four baskets and was 2-for-2 from the charity stripe in the final period and Kidd made two free throws as Lockney outscored Clarendon 16-12.

"We missed several close shots at the end," Avery said. "We shot 37 percent for the game. If we shot 40 percent, we would have won it. Lockney has a lot of talent, and we just couldn't get the job done."

Scoring for the Broncos were Abdullah, 15; Gaines, 12; Kidd, 12; Scotty Elliott, 4; Derek Shields, 2; and Jason Archuleta, 2.

Clarendon made it to the championship round with a 62-49 win

against a pesky Bovina team in the semi-final round Friday.

Clarendon led 20-11 after the first quarter when Abdullah made 10 points. Gaines added nine in the second quarter for a 34-22 lead. But Bovina never went away as Clarendon continued to lead 47-38.

"Bovina is a very good team. I wouldn't be surprised to see them in the play-offs. They're very well-coached."

Elliott made two baskets in the final period and was 3-for-4 from the free throw line for a 15-point final period. Scoring for the Broncos were Gaines, 20; Abdullah, 17; Elliott, 13; Archuleta, 4; Shields, 3; Kidd, 3; and Nathan Sears, 2.

The Broncos opened up the tournament with a 74-35 slashing of Wheeler Jan. 1 in the Clarendon College gym.

Clarendon led 26-8 after the first period and 40-22 at halftime as nine out of 10 Broncos scored in the contest.

Senior Archuleta had 14 points by halftime. "I really was impressed with (Archuleta). That was probably the best game he's ever played at Clarendon. He really stepped it up," Avery said.

The Broncos led 57-30 after three quarters before outscoring Wheeler 17-5 in the final period. Scoring for the Broncos were Archuleta, 20; Gaines, 20; Abdullah, 12; Kidd, 8; Elliott, 4; Shields, 4; Bruce, 2; Pat Church, 2; and Sears, 2.

Gaines scored 12 of his team-high 26 points in the opening period as Clarendon rolled to a 25-4 first quarter advantage never allowing Shamrock to recover Dec. 30 at home.

The Broncos led 44-17 at halftime and 58-22 after three quarters before winning the contest 77-33. Scoring for Clarendon were Gaines, 26; Abdullah, 15; Elliott, 8; Shields, 7; Archuleta, 7; Church, 6; Bruce, 4; Sears, 2; and Bass, 2.

Results of the Lady Broncos' games and tournament play were not available at press time.

## Community Bank names McCutcheon as Vice President

Community Bank is pleased to announce that Ms. Betty McCutcheon will join the bank as Vice President at their new location at 123 E. 3rd in Clarendon.



McCutcheon Photo by Hart's

McCutcheon has worked in the banking industry for over twenty-five years in Amarillo. Betty attended Amarillo College and began her banking career with First Federal Savings, in Amarillo. Betty retired for First American Bank in January, 1997, where she was branch manager.

Betty and her husband Joe reside in Howardwick. They have four children and nine grandchildren located in Pittsburgh, Pennsylvania; Dallas, Texas; Phoenix, Arizona; and Claude, Texas.

Joe and Betty are members of the Baptist Church in Howardwick and enjoy golfing and traveling. Community Bank invites everyone to come to the new bank and meet Betty.

## Immunization Clinic scheduled Jan. 20

An Immunization Clinic offering vaccines that give protection against several childhood diseases is scheduled for January 20, 1998, from 9-12:00 and 1-4:00 at the Texas Department of Health office located in the Medical Center Nursing Home on Hwy. 70 North.

Influenza and pneumococcal vaccines will also be available.

The Texas Department of Health is charging money to help with the cost of keeping the clinic open. The amount of money charged will be based on family income and size, and the ability to pay.

## Sharp says Lone Star Card directly saving taxpayers

AUSTIN — In a year-end analysis of Texas' welfare reform efforts, State Comptroller John Sharp said that 770,000 people have left the food stamp rolls over the past three years — with 13 percent of the decline directly due to the site's new Lone Star card.

The innovative electronic benefits delivery system is saving taxpayers an average of \$85.5 million a year.

Sharp said an additional 31 percent of the drop in food stamp rolls over the past three years is attributable to the state's other comprehensive welfare reform efforts, many of which were first recommended in his 1995 A Partnership For Independence report.

"We said from the beginning that the Lone Star card would help clean up the food stamp rolls and remove anyone who had no business receiving taxpayer funded benefits," Sharp said.

"Now that the card has been in place long enough for us to measure the results, it's clear that our original hopes were more than justified; the Lone Star card has cut the food stamp rolls by more than 100,000 people," Sharp said.

"Few innovations in state government anywhere have worked as well as the Lone Star card," Sharp said.

State lawmakers first approved Sharp's recommendation to replace paper food stamp

coupons with the Lone Star card's electronic delivery system back in 1991. In 1995, lawmakers also approved the majority of his A Partnership For Independence proposals.

Sharp's year-end analysis covers the period from January 1995, when the Lone Star Card was being piloted in the Houston area, to October 1997 — nearly three full years — and is based on data reported by the Texas Department of Human Services, which runs the federal food stamp program in the state.

The new electronic card was implemented across the state in phases throughout 1995. Since then, the overall number of Texas food stamp recipients has fallen from 2.62 million to 1.85 million, a decrease of 770,000, according to DHS.

"The state of Texas showed vision in creating the Lone Star system, which has a 99.9 percent availability rate while processing 93 million transactions a year," DHS Commissioner Eric M. Bost said.

Greg Coler, President of Transactive Corporation, the Austin-based operator of the new electronic system, said the Texas system has come to serve as model nationwide for efficiency and effectiveness in delivering public benefits.

"The success of the Lone Star card has proven to the rest of the nation that this system plays a central role in welfare reform," Coler said.

"While taxpayer savings are welcome, the real purpose of the card was to return food stamps to their original goal, feeding hungry children," Sharp said.

The Comptroller's analysis concluded that Texas' robust economy accounts for slightly more than half of the total decline in food stamp cases in the state since January 1995.

The analysis also showed that sweeping welfare reforms enacted by state lawmakers have helped the state tighten its eligibility requirements, encourage job placement, and produce accurate and up-to-date records of food stamp recipients.

"The Lone Star card has had the same positive effect in Texas as finger imaging and other welfare reform programs have had in other states, flagging people who aren't eligible for benefits and removing them from the rolls," Sharp said.

The Lone Star card has also changed the way needy Texans shop for their groceries, according to Joe Williams, executive director of the Texas Gulf Coast Grocers Association in Houston.

"With the Lone Star card, our food stamp customers now have the luxury of buying fresh food for their families when they need it," Williams said. "No longer do recipients purchase 75 percent of their food during the first week of the month for fear that their coupons will be lost or stolen."

### U.S. HWY. 287 PROJECT UPDATE



WEEK #14

Gilbert Texas Construction Company has returned from its holiday break and resumed work on the Hwy. 287 Project through Clarendon.

This week the contractor will continue to haul base material, and paving will begin from The Grocery Store to Country Bloomers Flower Shop according to TxDOT.

Lime Fly Ash Base treatment will be in process also.

Priming the base for the concrete intersections at Koogle at Kearney streets will be performed.

If anyone has any unusual problems regarding the construction or needs to discuss a particular situation, please contact: Danny Brown in the Childress Area Office at 940/937-7249, Steve Smith or Larry Davis in the Donley County Maintenance Office at 874-3721, or Gilbert Texas Construction Co. at 874-9200. After hours call 874-3533.

Remember, local merchants are the bedrock of our local economy. They may be a little harder to get to during the construction, but they are still open and would appreciate your business.

Pick up a copy of next week's *Enterprise* for more Project 287 information.

### Inside

This Week's Queenly Issue:

Looking Back	3
King Crossword	5
Toons	6
Sports	6
Big-E Classifieds	7

EIGHT PAGES OF LIVE LOCAL NEWS THAT AFFECTS YOU!

### Local Weather Report

Day	Date	High	Low	Prec
Mon	29	41°	23°	-
Tues	30	53°	28°	-
Wed	31	60°	24°	-
Thurs	1	58°	25°	-
Fri	2	64°	38°	-
Sat	3	74°	41°	-
Sun	4	62°	32°	0.10"

Total Precipitation For Jan 0.10"  
Total precipitation for Jan. 1997 was 0.61" The total for 1997 was 42.79"



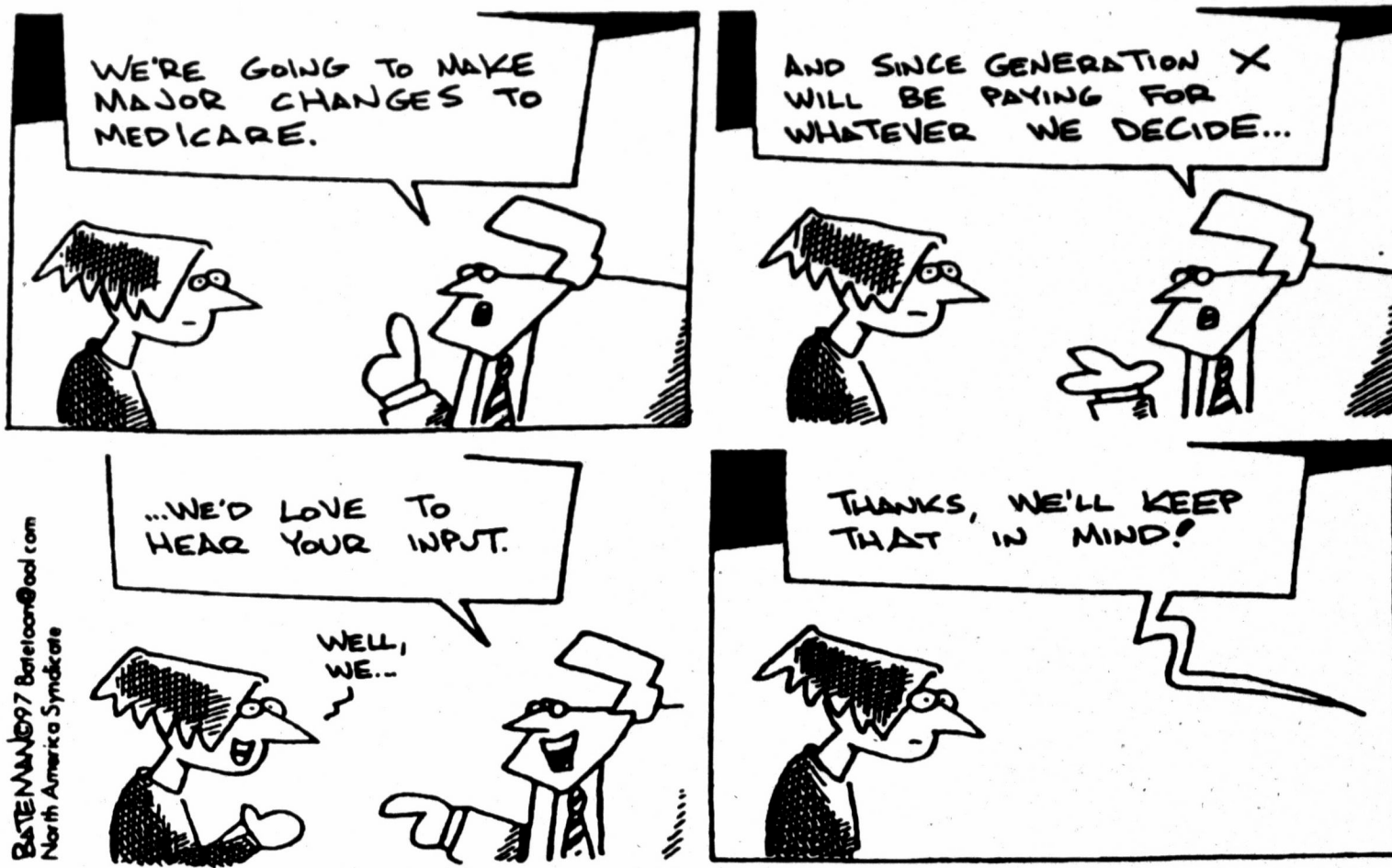

BSTEINMAN97 Bsteincor@aol.com  
North America Syndicate

REGULAR LOCAL MEETINGS

**Donley County Commissioners Court**  
2nd Mondays, Courthouse Annex, 9 a.m.

**Donley County Hospital District Board of Directors**  
3rd Tuesday, Medical Center Nursing Home, 7 p.m.

**Clarendon College Board of Regents**  
2nd Thursday, CC Dining Hall, 11:45 a.m.

**Clarendon Consolidated Independent School District Board of Trustees**  
2nd Thursday, Administration Building, 7 p.m.

**City of Clarendon Board of Aldermen**  
2nd & 4th Tuesdays, City Hall - Board Room, 7 p.m.

**Hedley Independent School District Board of Trustees**  
3rd Monday, Hedley High School - Home Ec Room, about 7 p.m.

**City of Hedley Board of Aldermen**  
1st Thursday, City Hall, 7 p.m.

**City of Howardwick Board of Aldermen**  
1st Tuesday after the 5th of ea. month, City Hall, 7 p.m.

**Mental Health Authority offers tips on dealing with depression**

Depression is so common, everyone experiences some symptoms of depression during his or her life. Sure, you think, some people may get the "holiday blues" at this time of the year, but is depression really a problem? Yes, it is. Did you know that at any given time, 15 percent of the population is depressed to the point that it affects their daily lives?

Although reasons range from chemical or biological to psychological or situational, the most common reason for depression is a personal loss, such as the death of a loved one, the breakup of a personal relationship, the physical move of someone dear, or loss of a job, or something valuable.

The latest figures in Texas show that over 640,000 - or about one in thirty - Texans suffer from depression, manic depressive disorders and other depressive disorders. As many as two out of ten Texans will suffer from at least one episode of major depression during their lifetime. In its mildest

form, depression may be occasional periods of sadness or a glum outlook on life. However, depression can be very severe and life threatening.

It is normal for us to feel depressed for several weeks to a few months after a loss. We need time to adjust our minds and thoughts and go on living; sometimes, however, it becomes too difficult to forget the sad thoughts or create the energy to overcome depression.

At the Texas Panhandle Mental Health Authority, there are services available to help people who are suffering from severe and persistent depression in the upper 21 counties that the agency serves with offices in Amarillo, Hereford, Pampa, Borger, Peryton, Clarendon, and Dumas.

Depressed individuals may experience some or all of these symptoms: a lack of energy, appetite change, inability to find pleasure in any activities, weight loss or gain, sleep disturbances, increased difficulty in getting up in the morning and completing

daily activities, strained marital and family relationships, increased use of medication, alcohol, and/or other substances, thoughts of hopelessness or helplessness, and violent thoughts toward self or others, including suicide.

If you are experiencing signs of depression, before deciding if professional help is needed, ask yourself these questions:

- Has the problem or pain continued for more than two weeks?
- Does the pain outweigh your usual pleasures?
- Are you having difficulty doing daily activities or experiencing problems with concentration?
- Has the depression created other problems such as relationship tension or abuse of medicine, alcohol, or other substances?
- Have you recently been prescribed a new medication for other health problems?
- Do you have physical symptoms of depression?
- Have you experienced violent

thoughts toward self or others or considered suicide as a solution?

If you can answer "yes" to any of the above questions, seek professional help. If you are having suicidal thoughts, seek help immediately by calling the TPMHA Regional Emergency Assessment Center and Hotline (REACH) at 1-800-692-4039 or 806-359-6699. REACH is a 24 hour Hotline staffed by TPMHA employees and trained volunteers to assist the caller with Mental Health assessment, crisis counseling, inpatient care, day treatment, and information and referral. Remember that depression is treatable, whether mild or severe, and the majority of people who seek treatment recover. Recognizing the signs of depression and when help may be needed are beginning steps on the path to feeling better.

For additional help or information, contact TPMHA Adult Services in Amarillo to 806-337-1000 or TPMHA Child and Adolescent Services at 806-354-2191.

**ALL-DAY SPECIAL EVERY FRIDAY & SATURDAY IN JANUARY**

**8 oz. Ribeye Steak**  
with Mashed Potatoes, Green Beans, and Toast

Also, choose any of our selections of fine Mexican Food from our menu.

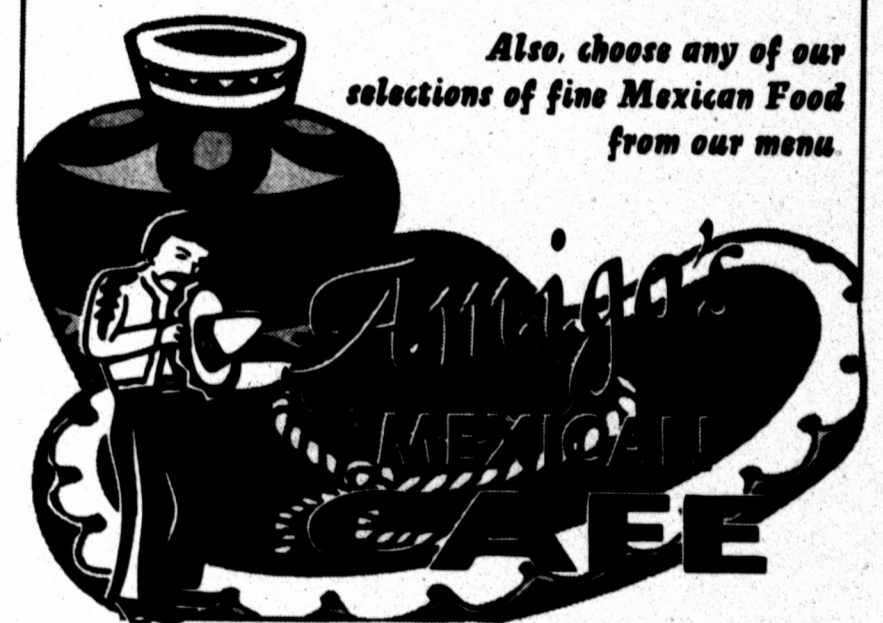

Hwy. 287 East in Clarendon • 874-2957

**USDA reduces costs, improves efficiency of rural rent program**

WASHINGTON — Agriculture Under Secretary Jill Long Thompson announced that USDA is reducing operating costs and improving customer service with a new "Industry Interface" computer software package for a rural housing program that offers rental subsidies to 450,000 low-income rural American families. By reducing the need for duplicative data entry and paperwork transactions, USDA estimates the new system will save \$34 million in operating costs for its Rural Rental Housing Program during the next five years.

"Turning paperwork mountains into molehills is one of the goals Vice President Gore set in his directive to reinvent the federal government," Long Thompson said. "This data automation project is an excellent example of how we at USDA are doing just that to save taxpayer dollars and improve customer service to rural America."

In its quest to eliminate the blight of substandard housing from rural America, USDA has helped finance the construction of over 18,000 apartment buildings or other multi-family housing complexes in rural communities that lack decent, affordable rental housing. It also offers rent subsidies to the low-income families and senior citizens who live in these units.

The amount of the subsidy is based on such factors as a tenant's income and number of dependents in his/her household. These factors must be recertified frequently to ensure that

no excess taxpayer subsidy is provided. On average, both USDA and the apartment complex owners update a two-page tenant certification form for most families at least twice annually - or nearly one-million paper transactions per year.

"Under the old system, our borrowers (the apartment owners) had to enter the data into their records then mail it to a USDA Rural Development office, where our staff had to sort the mail and re-enter the data into our computers. It was a slow, costly system," said Jan Shadburn, administrator of USDA's Rural Housing Service. "Now the apartment complex owners can enter the data onto their own computers and electronically transmit it directly into USDA's computer, reducing staff time needed for data entry and increasing accuracy."

USDA housing staff will no longer be tied up handling and sorting mail and doing repetitive data entry for the program. Their time will instead be redirected to such activities as enhanced portfolio analysis, timely site visits and prompt document review, all of which should result in improved protection of the government's investment and a reduction in fraud and waste.

Shadburn estimates that the new system will save USDA 29 staff years annually while borrowers will save 64 staff years. When the Industry Interface is fully installed in January 1998, the costs savings should reach about \$6.8 million annually. The

savings estimate is conservative, he said, because such automation programs typically also result in improved program compliance and management efficiencies, the cost benefit of which can be sizable but is difficult to estimate.

Borrowers not only save mailing and handling expenses, they will have additional time to meet filing deadlines and should be better able to avoid penalties for late submission of data. USDA can also respond more quickly - the next day in most cases - to inform a borrower of any errors or

additional information needed for a filing.

This project represents another step in modernizing USDA Rural Housing Service programs to make them more user-friendly and efficient. Earlier this year, USDA also centralized and automated the system it uses to originate and serve \$18 billion in single family home loans held by 565,000 rural Americans. That effort will reduce operating costs for USDA by \$250 million over a five-year period, and by \$100 million per year thereafter.

**College offering old world literature class**

History and reading enthusiasts will have the opportunity to combine both interests with an Old World Literature course offered by Clarendon College.

According to instructor Jo Shaller, the course will cover literature from 1850 to the present, with historical events intertwined. "If your resolution was to give up soap operas and your afternoon nap at least twice a week, then you should sign up for this enlightening course," Shaller said.

Old World Literature will be offered every Tuesday and Thursday from 1-2:15 p.m. in room 105 of the CC Administration Building. Students are not required to purchase a

book, as the class will be given handouts and videos to review.

Shaller added that senior citizens, especially, would enjoy the class. "With Clarendon College's wonderful senior citizen's discount, persons 55 or older, who live in Donley County, are able to take the course for no charge other than the required class fees."

Old World Literature will begin, Thursday, January 8, but interested persons are able to register for the course until Friday, January 16.

For more information regarding Old World Literature, please call Jo Shaller at 874-3571.

**NOW**  
IS A GREAT TIME TO INCREASE YOUR PHYSICAL ACTIVITY.

Ace Reid's "Cowpokes" is brought to you each week by:  
**THE HERRING NATIONAL BANK**  
P.O. Box 947 • Clarendon, TX 79226 • 806/874-3556  
Member FDIC • An Equal Housing Lender

**COW POKES By Ace Reid**



"I promise you one thing: If you see me out in any deep snow next winter, I'll be wearing a ski suit and visitin' the ski slopes at Aspen!"

Weathering The Winter Storms With You.  
We're Your Full Service Bank.

**The Clarendon Enterprise**

Roger A. Estlack, Publisher & Editor • Cheryl Johnson, Office Director

105 S. Kearney St., PO Box 1110, Clarendon, Texas 79226  
Phone: 874-2259 • Fax: 874-2423 • E-mail: Clar1701@aol.com

The Clarendon Enterprise (USPS 947040, ISSN 1088-9698) is published weekly by Roger A. Estlack at 105 S. Kearney, Clarendon, Texas 79226-1110. Periodicals postage paid at Clarendon, Texas 79226-1110. © 1998 All rights reserved.

This paper's first duty is to print all the news that is fit to print honestly and fairly to all unbiased by any consideration even including its own editorial opinion.

Any erroneous reflection upon the character, standing, or reputation of any person, firm, or corporation which may occur in the columns of The Clarendon Enterprise will be gladly corrected upon being brought to the attention of the management.

NOTICE: Open Display rates are \$4 per SAU column inch. Classified Ads are \$6 for the first 15 words and 10¢ per word for each additional word (Boxes or special typography are extra.). Thank You Notes are \$7 for the first 30 words and 10¢ per word for each additional word. Engagement, anniversary, and birth announcements are \$10 each. Pictures submitted for publication should be picked up within ten days after publication.

DEADLINE for news articles and pictures is Monday at noon. Advertising should be submitted by five o'clock Monday afternoon. Deadlines may be altered for holidays or special issues.

SUBSCRIPTIONS are available for \$18.50 inside Donley County, \$22.50 out of county, and \$35 in Canada. Sorry, we cannot accept credit cards at this time. POSTMASTER: Send address changes to The Clarendon Enterprise, P.O. Box 1110, Clarendon, TX 79226-1110.

LETTERS TO THE EDITOR are welcomed as a means of encouraging debate among varying public opinions. Views expressed in letters are those of the writers and do not necessarily reflect the views of the editor or staff of The Clarendon Enterprise. Submission of a letter does not guarantee publication of that letter. Letters may be edited for grammar, style, or length. All letters must be signed. Letters submitted via fax

machine or e-mail must include a telephone number for verification purposes. To improve your chances for publication, type and double space your letter, stick to one main topic, and keep it brief. Letters submitted to this newspaper become the property of the Enterprise and cannot be returned.

The Clarendon Enterprise represents the combined publication of The Donley County Leader (est. 1929) and The Clarendon News (est. 1878, revived in 1909 and 1989) which were acquired by purchased in 1974 by The Clarendon Press (est. 1972).





### Pathfinder Club to meet

The Pathfinder Club will hold its next meeting January 9 at 4:00 p.m. in the Burton Memorial Library. Guest speaker will be Mary Green. Anyone wishing to attend is cordially invited.

### Hedley Menu

Hedley Senior Citizens  
Jan 12-16

Mon: Lasagna, buttered carrots, corn, orange half, brownies, garlic toast, milk, tea, coffee  
Tue: Oven fried chicken, mashed potatoes, English peas, cabbage-pineapple salad, sliced peaches, roll, milk, tea, coffee  
Wed: Baked ham, black-eyed peas, sweet potato, pear-cottage cheese, butterscotch pudding, roll, milk, tea, coffee  
Thur: Steak and gravy, baked potato, fried okra, tossed salad, cherry cobbler, roll, milk, tea, coffee  
Fri: Turkey and dressing, giblet gravy, green beans, corn, fruit salad, cookies, roll, milk, tea, coffee

### Clarendon Menus

Donley County Senior Citizens  
Jan 12-16

Mon: Oven fried chicken, creamed potatoes, peas and carrots, coleslaw, rite cap salad, bread, coffee, tea, lowfat milk  
Tue: Butter beans with ham, fried squash, Waldorf salad, brownies, cornbread, coffee, tea, lowfat milk  
Wed: Roast beef, mini baked potato, spinach, orange Jello-O with mandarin oranges, applesauce cake, dinner roll, coffee, tea, lowfat milk  
Thur: Chicken and dressing, corn, green beans, mixed fruit, banana pudding, bread, coffee, tea, lowfat milk  
Fri: Mexican pile on, rice, pinto beans, tossed salad, purple plums, tortilla chips, coffee, tea, lowfat milk

Clarendon Schools  
Jan 8-16

Breakfast  
Thur: Pancakes, juice, milk  
Fri: Cinnamon rolls, juice, milk  
Mon: Oats, toast, juice, milk  
Tue: Pancakes, juice, milk  
Wed: Eggs, toast, juice, milk  
Thur: Pancakes, juice, milk  
Fri: Cinnamon rolls, juice, milk  
Lunch  
Thur: Spaghetti with meat and sauce, hot rolls, salad, fruit, milk  
Fri: Chillburgers with cheese, tator tots, sliced pickles, fruit, milk  
Mon: Burritos, corn, salad, cookie, milk  
Tue: Frito pie with meat and cheese, salad, fruit, graham crackers, milk  
Wed: Turkey and noodle, hot rolls, green beans, fruit, fortune cookie, milk  
Thur: Beef stew with vegetables, cornbread, fruit, cookie, milk  
Fri: Sloppy Joe's with cheese, French fries, sliced pickles, fruit or fruit cobbler, milk

## Jamboree set for Saturday

by Patsy Hill

Saints' Roost Jamboree is scheduled for January 10 in the Bairfield Activity Center on the Clarendon College campus.

A great show has been put together for the second anniversary of the Jamboree.

Clarendon's own Saints' Roost Band will be on stage Saturday night and Saints' Roost Showcase will feature several local and area individuals.

Tri-State Bluegrass Express will be here for your entertainment. This group was created in 1975 and at one time had a show on KVII Television in Amarillo. They play festivals in Oklahoma, Texas, and New Mexico as well as private parties and clubs. Tri-State Bluegrass Express has performed at every Mobeetie Bluegrass Festival for the last 17 years.

Now and Again will also be here for Saturday night's show. This band started playing and singing bluegrass

and gospel in 1994. They perform in Texas, Oklahoma, and New Mexico at festivals and events. Now and Again is a regular at the Mobeetie Bluegrass Festival every year in July.

This will be a great show so make your plans to be there.

The show starts promptly at 6:30 and there is no admission charge.

In case of extremely bad weather, please call 874-5031 or 874-3942 to see if the show will go on as scheduled.

### Little Dribbler

#### Organization to meet

The Clarendon Little Dribblers Organization will meet Thursday, January 8, at 7:00 p.m. in the Church of Christ Family Life Center to elect officers and discuss rules and scheduling. All coaches, volunteers, and parents need to be in attendance. All of those who volunteered for committees at the '97 tournament also should be present.

## Keeping an eye on Texas

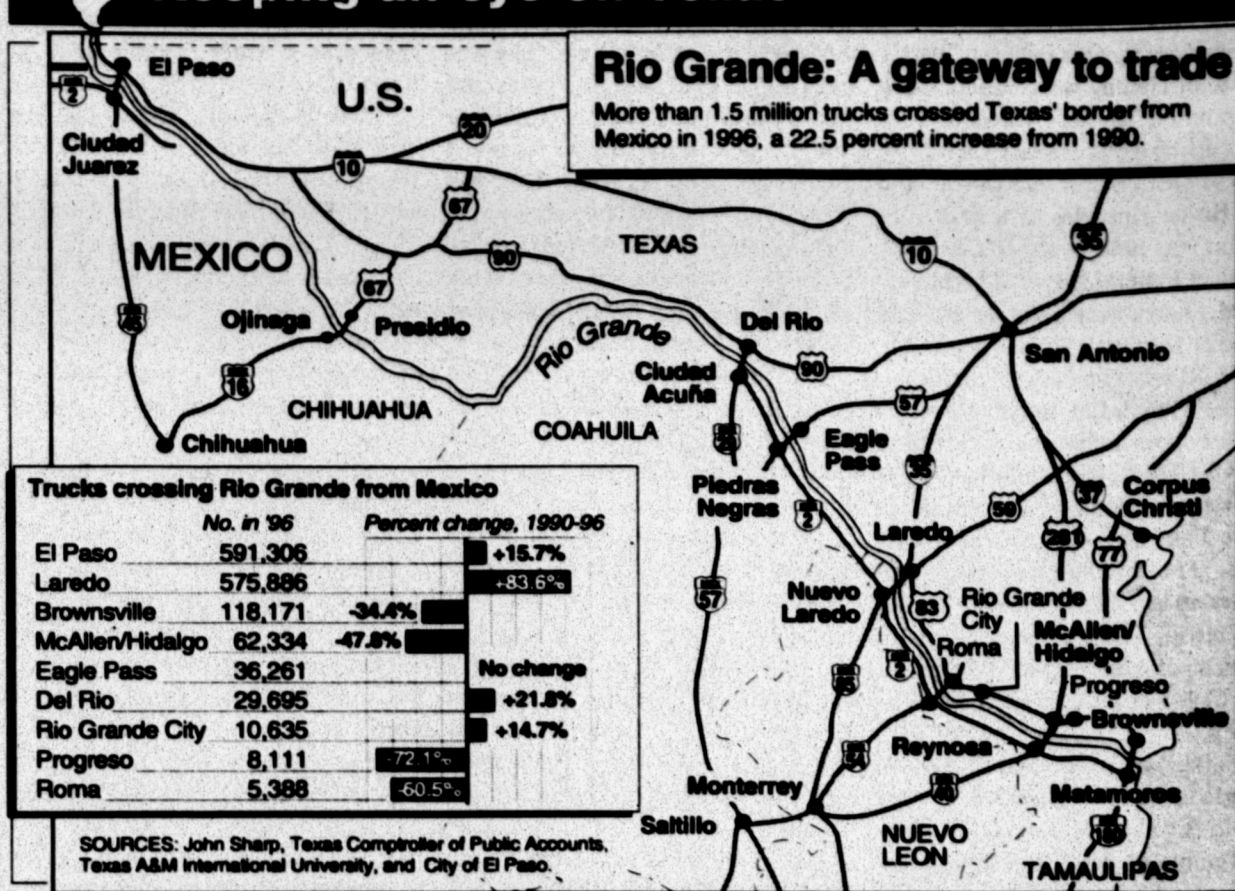

## LOOKING BACK

### 15 Years Ago

The Clarendon Press,  
January 13, 1983

• Bill Cornell, son of Mr. and Mrs. C.W. Cornell of Clarendon, has been named to the President's List for the 1982 fall semester at Southwestern Oklahoma State.

• The Church of Christ announced the hiring of Bubba Newhouse as an associate minister with a special emphasis on youth.

### 25 Years Ago

The Donley County Leader,  
January 11, 1973

• A mobile home belonging to Mr. and Mrs. Bill Johnson and located just south of Syd Blue's Emporium was a total loss from fire Tuesday night.

### 50 Years Ago

The Donley County Leader,  
January 8, 1947

• According to Sheriff Guy Wright and Mayor Cap Morris, a large number of complaints have come in regarding fireworks being set off within the city limits.

• The high school junior class will be presenting a three-act play on January 15-16.

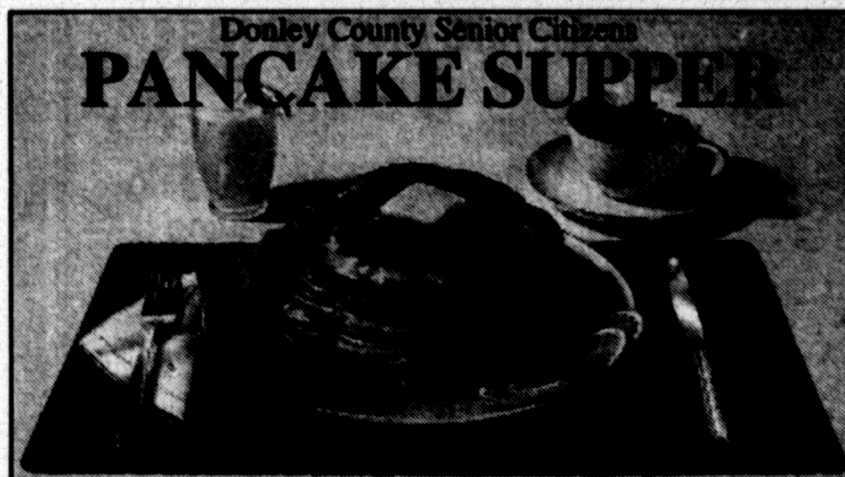

## Donley County Senior Citizens PANCAKE SUPPER

Jan. 8, 5:30-7:30 p.m. at DCSC Center  
Pancakes, bacon, link sausage, and tea or coffee • \$4.00 per plate

NEW VIDEOS  
EVERY WEEK  
AT THE  
CLARENDON  
OUTPOST.

## FIRE DOWN BELOW

Strategic Command • Hoodlum  
Diary of a Serial Killer • When The Cats Away

# CLARENDON OUTPOST

Good Neighbor Pharmacy  
Good Neighbor Pharmacy  
Night Time Liquid Gel Caps  
12's  
**50¢ OFF** REG. PRICE  
Compare to Riteaid™  
Valid at participating GNP stores.  
Not valid with any other offer.  
Expires 3/15/98  
Limit 2 per coupon

Good Neighbor Pharmacy  
Good Neighbor Pharmacy  
Lubricating Lotion  
16 oz.  
**\$1.00 OFF** REG. PRICE  
Compare to Lubrific™  
Valid at participating GNP stores.  
Not valid with any other offer.  
Expires 3/15/98  
Limit 2 per coupon

Good Neighbor Pharmacy  
Good Neighbor Pharmacy  
Mint Mouthwash  
24 oz.  
**50¢ OFF** REG. PRICE  
Compare to Scope™  
Valid at participating GNP stores.  
Not valid with any other offer.  
Expires 3/15/98  
Limit 2 per coupon

Good Neighbor Pharmacy  
Good Neighbor Pharmacy  
Ibuprofen Caplets  
200 mg 100's  
**75¢ OFF** REG. PRICE  
Compare to Advil™  
Valid at participating GNP stores.  
Not valid with any other offer.  
Expires 3/15/98  
Limit 2 per coupon

Good Neighbor Pharmacy  
Good Neighbor Pharmacy  
Diphedryl Tablets  
25 mg 24's  
**50¢ OFF** REG. PRICE  
Valid at participating GNP stores.  
Not valid with any other offer.  
Expires 3/15/98  
Limit 2 per coupon

Good Neighbor Pharmacy  
Good Neighbor Pharmacy  
Central Vite for Seniors  
60's  
**75¢ OFF** REG. PRICE  
Compare to Centrum Silver™  
Valid at participating GNP stores.  
Not valid with any other offer.  
Expires 3/15/98  
Limit 2 per coupon

## No Propane ... No Gain.

Without propane as an economical source of heating - your electric heating bills can fast become uncontrollable. So, say no to high electric bills and gain with propane!

Propane ... the smart, economical source of heat and savings!

Propane ... it just makes cents! (and \$\$\$'s)!



**West Texas Gas, Inc.**  
715 E. 2nd St. - Clarendon  
874-2151

Route Delivery • Tank Sales/Leasing • Tank Installation

## Are You Dieting & Exercising But Not Losing Weight?

Now for the first time you will understand the science behind your weight problem and HOW TO SOLVE IT!

This MAJOR BREAKTHROUGH in metabolic nutrition promotes fat-loss while increasing your ability to burn calories. There are NO pills, NO powders and NO packaged meals... just everyday foods you buy at your local supermarket.

Contact: **Elmonette Bivens**  
Weight Control Program Coordinator  
**874-5202**

Personalized Weight Control Programs:  
Customized Approach To Fat Loss & Optimal Health

Fat-Loss Matters...Not Weight Loss

**GOOD NEIGHBOR PHARMACY**  
619 W. 2nd Street  
(Hwy 287 & FM 2142)

**PHARMACY: 874-5202**  
Radio Shack: 874-5081

SATISFACTION GUARANTEED!

STORE HOURS: 6 a.m. to 12 a.m. • 7 Days a Week

PHARMACY HOURS: 9 a.m. to 6 p.m. Weekdays • 9 a.m. to 1 p.m. Saturday

ASK ABOUT OUR SENIOR CITIZEN DISCOUNT!



**OBITUARIES**

**Otis E. "John" Farris**  
 Services for Otis E. "John" Farris, age 58, of Hedley were conducted at 4:00 p.m. on Tuesday, December 30, 1997, at the First Baptist Church in Hedley. Mr. Bright Newhouse and Rev. Bryan Knowles officiated. Interment was held in Rowe Cemetery by Spicer Funeral Home of Memphis.

Mr. Farris was a farmer and had served on the Quail School Board. He married Cindy Cockerham on February 23, 1996, at Las Vegas, Nevada.

Survivors include his wife, Cindy Farris of Hedley; his mother, Opal Pearl Farris of Hedley; two sons, Davis Shane Farris of Amarillo and Otis Farris, Jr. of Hedley; one sister and brother-in-law, Erma and Don Young of Wichita Falls; one aunt, Ruth Davidson of Amarillo; and two grandsons, Cole Farris and Caden Farris of Hedley.

Pallbearers were Sonny Arthur, Connie DeBord, Charles Henry Arthur, Bill Carson, Blackie Johnson, and Jimmy Taylor. Honorary bearer was Doyle Messer.

**Maudie Elizabeth Lee**  
 Funeral services for Mrs. Maudie Elizabeth Lee, age 84, were held at 2:30 p.m. on Friday, January 2, 1998, in the First United Methodist Church in Claude with Rev. Larry Crumpton, and Rev. Carol Crumpton, Pastors, officiating. Interment was in Claude Cemetery with arrangements under the direction of Robertson Funeral Directors, Inc.

Mrs. Lee died at 4:30 a.m. on Tuesday, December 30, 1997, in Gar-

den Terrace Nursing Home in Austin following a lengthy illness. She was born July 7, 1913, in Ralls, Texas, and had lived in the Claude area most of her life before moving to Austin 6 years ago. She received her early schooling in Lakeview, and was a 1932 graduate of Claude High School. She married Gordon E. Lee on March 24, 1943, at Lake Charles, Louisiana. He preceded her in death on April 5, 1969. She had been employed at the ASCS office in Claude before her retirement. She was a member of the First United Methodist Church in Claude.

She was preceded in death by her parents, Oscar Leslie and Belle Elizabeth Dye Brunson, and a brother, Richard R. Brunson.

Survivors include a son and daughter-in-law, James Leslie Lee and Charleta K. Lee of Austin; a grandson, Christopher Alan Lee of Austin; and a granddaughter, Amanda Lynn Lee of Austin.

Casket bearers were Bill Dye, Howard Dye, Dale Blaut, Emery Goodin, Mack Justiss, and Jimmie Gore.

The family requests that memorials be to the Alzheimer's Association.

**Marie Sides Barnes**  
 Graveside services for Mrs. Marie Sides Barnes, age 65, were held at 2:00 p.m. on Tuesday, January 6, 1998, in Citizens Cemetery with Dr. G.A. Roach, Director of Pastoral Care at Northwest Texas Healthcare Systems in Amarillo, officiating. Interment

was in Citizens Cemetery with arrangements under the direction of Robertson Funeral Directors, Inc.

Mrs. Barnes died at 2:57 p.m. on Thursday, January 1, 1998, in BSA Hospital West in Amarillo following a brief illness. She was born January 25, 1932, at Maysville, Oklahoma, and had lived in Amarillo for several years before moving to Clarendon in 1989. She married Wallace Taylor Sides on March 26, 1949, at Morton, Texas. He preceded her in death on November 3, 1992.

She later married James Wilson Barnes on August 14, 1993, at Clarendon. She was employed by the Amarillo School District for several years and later as a dietitian at Medical Center Nursing Home in Clarendon before retiring in 1992. She was a member of the Martin Baptist Church.

Survivors include her husband, Wilson Barnes of Clarendon; one daughter, Uvonne George of Amarillo; one son, Leslie "Slim" Sides of Clarendon; three sisters, Christine Gilbert of Fort Smith, Arkansas, Dorothy Dale of Casa Grande, Arizona, Jean Teeter of Silver City, New Mexico; two brothers, Delbert Wood of Casa Grande, Arizona, and Melvin Wood of Demming, New Mexico; 6 grandchildren; and 5 great grandchildren.

Casket bearers were Bill Stavenhagen, Jerry Morris, Gary Mays, Charles Mills, John Molder, and Rick Woody.

The family requests that memorials be to the American Diabetes Association, or a favorite charity.

**Annual Texas Human Nutrition Conference** set by Sue Church, County FCS Agent Texas A&M University will host the 25th Annual Human Nutrition Conference entitled, "Women, Nutrition and Health: Focus on Facts," on Friday, February 6. The Conference will be held at Rudder Theater in College Station. Lecture topics of the Conference will include; Eating Disorders, Pharmacology of Weight Management, Maternal - Child Health, Women's Health Issues, Exercise and Weight Control and Calcium and Osteoporosis.

For more information about this Conference contact Christine Gray at (409)845-1735 or Martyn Gunn at (409)845-5541.

**The Brass Lantern**  
 Hwy. 70 North  
 874-2838  
 Open Nightly Tues-Sat. at 5 p.m.  
 Call for our specials

Our Seafood Buffet is served starting at 5 p.m. on Fridays

Saturday Night Steak Specials

This Sunday Buffet:  
 Carved Roast Beef, Fried Shrimp, & Chicken Planks, assorted Vegetables, Salad Bar, & Strawberry Whipped Cream Cake.

**BETTER SERVICE FOR YOUR HEARING AID...**  
 ...MEANS BETTER HEARING FOR YOU.  
**Ask For Free Hearing Test**  
 Be sure to visit our next Service Center.  
**Donley County Senior Citizens**  
 104 E. 4th Street  
 Clarendon  
 January 15, 1998  
 10:00 a.m. - 12:00 noon  
 Golden Scream Hearing Aid  
 27 B Medical Drive  
 Amarillo, Texas  
 1-800-281-8961  
 352-8961

**A stroke can be a mind-blowing thing**  
 Reduce your risk factors

**Fay Vargas** announces her candidacy for County & District Clerk for Donley County. I have enjoyed being your employee for the last 11 years and have strived to run my office with an "Open Door" policy with a friendly and courteous attitude. I ask for your support for another term in March.  
 Pol. Ad. Paid for by Fay Vargas, PO Box 294, Clarendon, TX 79226

**VOTE DONNIE HALL FOR COMMISSIONER**  
 I'm announcing my candidacy for County Commissioner, Precinct 2. I would like the opportunity to serve the citizens of Donley County and would appreciate your support in the upcoming primary election.  
 Sincerely,  
**Donnie Hall**  
 Political ad paid for by Donnie Hall, Box 921, Clarendon, TX 79226  
 Subject to the action of the Republican Primary.

**Mike's Pharmacy**  
**Mike Wants To Be Your Pharmacist!**  
 Mike Butts, Pharmacist  
 Call 874-3554  
 or Toll Free  
 800-766-2089  
 HWY 287 West  
**Valu-Rite**

**Why Should Old Acquaintance Be Forgot?**



**Get Double Minutes And Give 'Em All A Call!**

Now, catching up with everyone doesn't have to mean putting everything else on hold. Because your good credit and a one-year service agreement with Dobson Cellular gets you *double airtime for 6 months* — so you can catch up with everyone while you're catching up on everything else you have to do! Plus, we'll waive the activation fee and include a Motorola TeleTAC™ phone with most rate plans.

Ask us about the StarTAC™: the world's smallest phone!

**DOBSON CELLULAR SYSTEMS**  
 The Difference Maker

**Get An Additional Line For Only \$15.95 A Month!**

Try our new Partner Plan, and we'll waive the access fee for two months when you sign up for one year of service. With your existing Dobson service, get up to three additional lines, each with its own phone number. Plus, enjoy the convenience of shared minutes and consolidated billing!

Offers apply with any plan except Security and RoadRunner plans. Double airtime minute offer and Motorola TeleTAC™ phone offer not available with Partner Plan.  
 For these or other great offers, contact

**1-800-882-4154**

Chamberlain Motor Company • 874-3527  
 Eddie Hankins • 874-5074

**"We Got A SALE! Thanks To Our Ad In THE ENTERPRISE!"**

Whether you are hanging up your shingle, having a special sale, or planning to expand your current operation, it pays to place an advertisement in THE ENTERPRISE.

That's because no other medium can reach your local target area prospects more efficiently or more cost-effectively than we can. And with all the available options such as insert programs, frequency discounts, and preferred positioning, our advertising team can put together an affordable program that's sure to hit home with you.

Make your phones start ringing with good news, by giving our ad manager a ring at **874-2259**.

**The Clarendon Enterprise**



Donley County Senior Citizens News

Senior Citizens to have Pancake Supper fund raiser Jan. 8

We appreciate everyone who baked for us for our bake sale Dec. 24, at B&K Thriftway. We sold everything. Our bakers were Verdie Tipton, Jean Baten, Onita Thomas, Lee Caskey, Allene Leathers, Thelma Behrens, Helena Catoe, Lucy Saye, Sharon Grady, Betty N. White, Tammy Christopher, Doris Braddock, Jean McAnear, Clara Mae Carter, Opal Maxey, Willene Judd, Judy Hodges, Betty White, Jewel Judd, Helen Land, Mildred Housden, Ruby Jewel Hardin, and Thelma Rudder. H.M. Breedlove won the 20" bicycle that the Center was selling chances on. Ruby Jewel Hardin

donated homemade divinity. Bill Hodges won the candy but told us to draw again, and Blaine Butts won. We served our Christmas dinner meal on Dec. 18. Everyone enjoyed the Christmas songs that Mary Beth Nelson played during our lunch hour that day. Gail Tuttle decorated a beautiful Christmas basket and donated it to the Center for a fund-raiser. Laquetta Cox was the lucky winner. Santa Claus helped on the home delivery route on Dec. 19. Bill Hodges was a great Santa. Judy Hodges took each home delivery participant's picture with Santa. The Donley County Senior

Citizens Center will be having a Pancake Supper on Thursday, Jan. 8. We will be serving pancakes, bacon, link sausage, and tea or coffee, from 5:30-7:30 p.m. Cost is \$4.00. Our second Thursday fund-raiser meal for February will be a Chili Supper on Feb. 12 and for March 12, we will have a supper serving bean soup and ham. Reminders Mon., Jan 5, 12, 19, and 26: Senior Citizen Dance Club, 7-9 p.m. Tues., Jan. 6: Blood Pressure and Blood Sugar Clinic, by Olsten Quality Care, 10:30-noon. Thur., Jan. 8: Pancake Supper, 5:30-

7:30 p.m. Thur., Jan. 15: Hearing Aid Clinic by Golden Spread Hearing Clinic, 10:30-11:30 a.m. Tues., Jan. 20: Board meeting, noon Tues., Jan. 27: Dec./Jan. Birthday/Anniversary Supper, 6 p.m. Thur., Feb. 12: Chili Supper, 5:30-7:30 p.m. Thur., March 12: Bean soup and ham supper, 5:30-7:30 p.m.

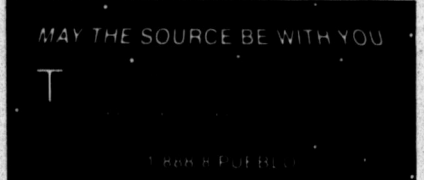

**KING CROSSWORD**

1	2	3	4	5	6	7	8	9	10	11
12			13					14		
15			16				17			
18		19			20					
		21	22	23	24	25	26	27		
28	29	30			31		32			
33			34			35		36		
37		38		39			40			
41			42		43					
		44		45		46		47	48	49
50	51	52			53	54		55		
56					57			58		
59					60			61		

**ACROSS**  
 1 Peace, to Pablo  
 4 Put into words  
 8 Ululate  
 12 Ring king  
 13 Race driver  
 Yarborough  
 14 One of the Greats  
 15 Youngster 16 1973  
 16 Cher hit  
 18 Spyri heroine  
 20 Additionally  
 21 "— It  
 Romantic?"  
 24 Intended  
 28 Henry Hudson's ship  
 32 Headland  
 33 Self  
 34 "Socrate" composer  
 36 "— for the million..."  
 37 Heifetz's teacher  
 39 He may find himself near the end  
 41 Picture puzzle  
 43 Skeddled  
 44 Smyrna, e.g.  
 46 Blake of jazz  
 50 Old British coin  
 55 Bungle the job

**DOWN**  
 1 Labyrinth course  
 2 Lotion additive  
 3 Tubular pasta  
 4 Disunions  
 5 Motorists' org.  
 6 Unfavorable  
 7 Skilful  
 8 Brave  
 9 Raw rocks

56 MP's quarry  
 57 Dumb-struck  
 58 I love, to Livy  
 59 Black-thorn fruit  
 60 Himalayan beast  
 61 "—Boot"

10 How, in Heidelberg  
 11 Wielded the baton  
 17 Feathery accessory  
 19 Subtraction result: abbr.  
 22 Flood survivor  
 23 Wreck  
 25 Baby doll's comment  
 26 Typical DeMille film  
 27 Secretary, e.g.  
 28 Became informed (of)  
 29 Malarial symptom  
 30 Singer Lisa  
 31 Cleo's

35 Mediteranean aristocrat  
 38 Disturb  
 40 AC qty.  
 42 Off-bracketed word  
 45 It's there in black and white  
 47 Rosary component  
 48 Cookbook author  
 49 Piccadilly figure  
 50 "Spring — Sprung"  
 51 Piercing tool  
 52 Card game  
 53 Have bills  
 54 Damp

Calling all sewing and needle art enthusiasts

The second annual "Creative Inspiration," a consumer sewing, quilting and needle art extravaganza, will be held January 29-31, 1998 at the Convention Center in San Antonio. This event will showcase the latest sewing, quilting and needle art supplies, machinery, services, trends, tips and techniques. There is something for everyone, no matter what the level of expertise. Hours for

the Expo are 9:00 a.m. - 6:00 p.m. each day. Creative Inspiration will offer over 50 hour-long seminars each day designed to educate and inspire today's creative sewer or quilter. There will be sessions on applique, tailoring, industrial shortcuts, alterations, quilting, heirloom sewing, silk ribbon embroidery, pattern fitting, garment embellishments and more!

The exhibit hall, featuring local & national retailers with products ranging from the latest in fabrics, notion, books, patterns and videos to supplies, machinery, tools, and accessories will be open at 10:00 a.m. each day for shopping. For more information about Creative Inspirations or to receive a free Event schedule, call 1(800)249-3154.

Peddler Show comes to Amarillo next weekend

The original folk art and decorator show will be at the Amarillo Civic Center January 16-18, 1998. Hours for the Country Peddler Show are Friday, 4 to 9 p.m.; Saturday, 9 a.m. to 6 p.m.; and Sunday, 11 a.m. to 5 p.m. Admission for the show is \$4 for adults, \$2 for seniors, and children under 12 are free.

This show features an excellent selection of quality personal apparel, furnishing and decorator accessories including baskets, textiles, furniture, carving, pottery, and paintings. Also available are popourri, porcelain, stenciling, dolls, and bears. Jewelry including necklaces, earrings, hair adornments will be featured as well as fashion items such as country dresses, vests, collars, children clothes, and leisure wear.

**WINTER CLEARANCE**

Take the chill out of the season, with our sizzling hot deals on winter merchandise!

**25-60% off**  
 All Winter Merchandise  
 Bangles Jewelry  
 25% off

*The Hook*  
 "For your look in fashion"  
 Downtown Clarendon

**The Brass Lantern Too**  
 Inside the Outpost in Clarendon  
 874-5203

Breakfast is served daily 6 a.m. - 11 a.m. from a large menu.

We feature a Daily Lunch Buffet with salad bar starting at \$4.99

Call us or stop by for selections, or order from our menu.

Now serving nightly specials, all come with our salad bar.

This Sunday's Buffet:  
 Chopped Sirloins, Baked Potato, Spaghetti, Vegetables, Salad Bar, & Dessert \$5.99

Choose Healthful Foods

American Heart Association  
 Fighting Heart Disease and Stroke

**ALLSUP'S ALWAYS Low Prices**

ALLWAYS OPEN • ALLWAYS FAST  
 The Grocery Store for People on the GO!!!

**Sritos** 89¢  
**Cheetos** 89¢  
**Fritos Corn Chips** 89¢  
**Allsup's Milk** \$2.19

**NEW** **DECKER** **BOLOGNA**

RICH & DELICIOUS  
**Cappuccino** 59¢ 69¢  
**Bueno** 12 OZ. 16 OZ.

BAR S MEAT OR GARLIC  
**Bologna** 12 OZ. PKG. 79¢  
**DECKER**  
**Meat Franks** 12 OZ. PKG. 69¢  
**WISE BUY**  
**Bath Tissue** 4 ROLL PKG. 79¢

**Pepsi-Cola**

**COMBO MEAL DEAL**  
**Rib-B-Q Sandwich, Western Style Wedges & Tallsup**  
**\$1.99**

**KIDS COMBO MEAL**  
**Prairie Picnic Combo Meal**  
**Corn Dog, Frito Lay Grab bag & Smallsup**  
**\$1.79**

CHECK YOUR FRIENDLY ALLSUP'S STORE FOR ADDITIONAL MARKDOWN SPECIALS!  
 HWY 287, CLARENDON  
 PRICES EFFECTIVE JANUARY 7-13 • OFFER GOOD WHILE SUPPLIES LAST

Most birds are taught to fly by their parents.

It took 3 hours, 5 garbage bags, an entire can of bug spray and a team of volunteers to make this park clean and enjoyable.

One tree can provide enough oxygen for four people.

It only took two volunteers to plant it.

Sara's mom donated this garbage can from her house.

She would've donated Sara's room if she could've.

Kids with outside interests are likely to watch less TV.

The dog gets walked more often, too.

**Are you into it?** A volunteer program for kids who care. Help your child do something fun and important while helping the community. Encourage them to volunteer with your child. For more information on how you can get your kid into it, give us a call.

call 4-H toll free at 1-888-77-YOUTH

www.areyouintoit.com



## JV squads beat Shamrock boys, girls

The Junior Varsity boys and girls came back from the holiday break with wins against Shamrock improving their records to 6-5.

The J.V. Broncos trailed 6-3 Dec. 30 against Shamrock. Brandon Word popped a field goal and a free throw for the Broncos' only scores. But Clarendon rattled off 12 points before half-time for a 15-8 lead.

They increased the lead to 23-15 after three quarters behind Sam Holton's four points. Word made five points in a 16-point fourth quarter effort for the 39-19 win.

Scoring for the Broncos were Word, 10; Holton, 9; Josh Williams, 6; Chris Linquist, 4; Carey Thornberry, 4; Dee Thompson, 2; Colt Floyd, 2; and Nathan Floyd, 2.

Clarendon's Lady Broncos were led by Tonya Wilson's, Lindsey Shelton's and Courtney Newhouse's 16 points apiece in their 59-21 thrashing of the Shamrock girls.

Wilson and Shelton put in six points in the opening

period for a 16-2 advantage. Newhouse scored seven points before half-time for a 24-4 lead.

The Lady Broncos increased their lead to 38-13 entering the final period when Shelton put in three field goals and was 2-for-2 from the charity stripe. Newhouse hit two baskets and a trey, while Wilson nailed three baskets.

Scoring for the Lady Broncos were Newhouse, 16; Shelton, 16; Wilson, 16; Lindy Helms, 3; Sarah Kidd, 2; Johnnie Sparks, 2; Shannon Cooper, 2; and Danielle Holden, 2.

The girls open up the White Deer J.V. Tournament with a 4 p.m. match-up with Highland Park, while the boys face the same Amarillo school at 5:30 p.m. Both games will be played in the White Deer high school gym.

The girls second game will be at 12 p.m. Saturday, while the boys second round will be at 1:30 p.m. Saturday.

## Lady Owls look forward to Silverton Tourney

The Hedley Lady Owls will be participants in the Silverton Tournament Jan. 8-9.

They are scheduled to face Dimmitt JV and Boys Ranch on Thursday and will take on Hartley and Silverton on Friday.

They enter the tournament after two disappointing losses to McLean and Channing.

The Lady Owls lost a close game against the McLean Lady Tigers on Dec. 30. It was a very good defensive struggle that ended with a score of 39-32 in favor of McLean.

Lady Owl top scorers were Rachel Howard, 15; Ashley Hill, 6; and Kim Jett, 5.

Coach Housden commented that

it was a very good defensive ballgame with Rachel Howard playing especially well defensively.

On Jan. 2 the Lady Owls took another disappointing loss to Channing, 39-19. Rachel Howard was the top scorer with 8 points. Other scorers were Ashley Hill, 6 and Rachel Bennett, 4.

## Colts teams to play Quanah next Monday

Clarendon's seventh grade Lady Colts meet Quanah at 5 p.m. Monday in the Bronco Gym.

The eighth graders tip off at 6 p.m. The Colts travel to Quanah for a 5 p.m. match-up, while the eighth graders play at 6 p.m. The Junior Varsity White team will travel to White Deer for a 7 p.m. tip-off.

## Bulldogs, Lady Bulldogs to play Frank Phillips

Clarendon College's men's and women's teams open up play Jan. 12 with contests in Borger against Frank Phillips College. The games mark the return of CC to the Western Junior College Athletic Conference.

The women tip off at 5:50 p.m., and the men's game gets underway at 7:50 p.m.

### Check Out The Classifieds!

### The Clint Williams Company is offering for 1998 "Bar-Ready" Peanut Seed

The cleanest, "most nutgrass free" seed in the industry

To assure availability, be sure to order yours early at

Quail Peanut Company  
(806) 447-2567

## Auto Insurance

Save 17% on Auto Insurance with qualifying discount.

Compare Our Prices To Your Current Rates!  
Call Us Anytime! 874-3521

**NORPP**  
Insurance Agency, Inc.

### ATTENTION SUBSCRIBERS

Have you checked your mailing label recently?

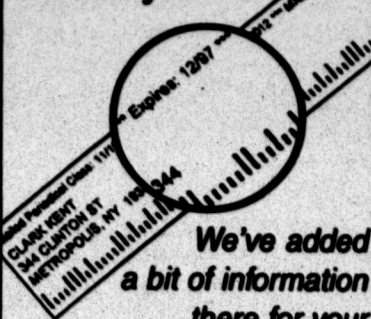

We've added a bit of information there for your convenience. Your subscription will run out the last week of the month indicated. Check it today.

To Renew or Extend your subscription send \$18.50 (\$22.50 outside Donley County) to: The Clarendon Enterprise, PO Box 1110, Clarendon, TX 79226.

Remember, you get to place a FREE 16-word classified ad with your new or renewed subscription.

## JOIN THE FIRM.

### HALL COUNTY HOSPITAL HOME HEALTH SERVICE

#### HEALTH TIPS

High Blood Pressure or Hypertension is the leading cause of strokes and a major risk factor for heart disease.  
**LOSE WEIGHT** if you are more than 10 percent above your ideal body weight. Even minor weight loss can help keep blood pressure down.

Hall County Hospital Home Health Service provides Personal Care, as well as Skilled Nursing Care. It is Medicare approved, and nurses are on call 24 hours a Day.  
We accept Medicare, Medicaid, Private Insurance, Private Pay, and Workman's Compensation.  
FOR MORE INFORMATION CONTACT  
Nealie Briggs, RN, Supervisor, Memphis  
259-3504 or 1-800-274-6998  
1800 Boykin - Memphis, Texas



**Howells' Chili House**  
874-3391 • Hwy. 287 East

Home of the  
**Rajin' Cajun, Big Honker, Cow Fingers**  
and other favorites!

Open Monday through Friday, 11:00 - 8:30  
Closed Saturday & Sunday

**DENTURES**  
\$400 FULL SET  
Satisfaction Guaranteed • Closed Fridays  
1-800-789-5331  
Mangum, OK

**POSITIVE FEED, INC.**  
Cow Tubs 80 and 225 lbs.  
Horse Tubs 40 and 80 lbs.  
**DANNY ASKEW**  
874-5001 or 874-3844

Solution to Last Week's Puzzle

A	T	O	P	A	M	A	T	C	O	W
R	O	S	A	N	O	L	I	A	M	I
M	O	U	S	E	T	R	A	P	T	E
T	R	E	E	T	H	A	N	E		
P	A	R	E	E	P	O	O	L		
A	R	E	S	T	R	A	P	D	O	O
I	L	L	A	R	B	U	S	G	N	U
D	O	O	R	N	A	I	L	C	U	T
C	I	T	I	O	L	E	O	S		
I	M	A	G	O	S	O	F	A		
R	A	T	N	A	I	L	F	I	L	E
O	N	E	I	S	L	E	M	A	G	I
N	E	D	O	H	O	S	M	A	G	I

## ENTERPRISE 'TOONS

**THE SPATS**  
by Jeff Pickering

MY NEIGHBORS ARE ALWAYS COMPLAINING THAT MY YARD IS AN EYESORE.

...MAYBE IT'S TIME I DID SOMETHING ABOUT IT?

HEY HONEY, HOW MUCH WOULD IT COST TO SEND EACH OF OUR NEIGHBORS A CASE OF "VISHINE"?

**OUT ON A LIMB**  
by Gary Koppenvas

MY LIFE WAS EMPTY AND UNREWARDING... THIS DISH CHANGES EVERYTHING.

MY LIFE WAS EMPTY AND UNREWARDING... THIS DISH CHANGES EVERYTHING.

**R.F.D.**  
by Mike Marland

SHE'S WHAT'S GONNA GO ON OUT THERE?!

SOLICITORS, MAN! THEY ALL SHOWED UP AT ONCE!

THIS MAN WE WON'T BE PESTERING YOU FOR THE REST OF THE YEAR!



"E...VERY DAY I FIND COMFORT IN KNOWING I DID WHAT SHE WANTED."

"My daughter, Regina, suffered a cerebral aneurysm. She was 35 years old at the time. There was nothing the doctors could do. We had discussed organ and tissue donation together as a family and Regina told us she wanted to become a donor. I miss Regina very much, but every day I find comfort in knowing I did what she wanted."

For a free brochure about Organ & Tissue Donation, call 1-800-355-SHARE.

**Organ & Tissue DONATION**  
Share your life. Share your decision.®

Coalition on Organ & Tissue Donation

Photo by Gregory Heiler



# BIG E Classifieds

## MEETINGS



**Clarendon Lodge #700 AF&AM**

Stated meeting: Second Monday each month, 7:30 p.m.  
Refreshments served at 6:30 p.m.  
Practice sessions: Fourth Monday L.D. Robison - W.M.  
Williard Skelton - Secretary

**Saints' Roost Museum**  
*Winter Hours*  
**Saturday & Sunday**  
**2 to 5 p.m.**

## FOR RENT

**HOMES FOR RENT:** 210 Goodnight St. and 311 E. Browning St. Each house has two bedrooms. Call 359-9395 after 5:30 p.m. 51-ctfc

**TWO HOUSES FOR RENT:** Three bedroom in Clarendon and three bedroom in Hedley. Call 874-3285. 2-3tp

## FOR SALE

**FOR SALE:** 18 1/2 ft. Starcraft V-Hull aluminum boat on trailer with 115 HP Mercury outboard. Call 874-5074. 1-2tc

**ONE WHIRLPOOL ELECTRIC** stove, good condition, gold in color, \$50. Will give a sleeper coach away and one chair if you pick it up. All in good condition. 883-2001 collect or 874-2236. Mary Lou Williams. 2-1tp

**PROPANE TANK** for sale. 200 gallon. \$150.00 Call 874-5163. 2-1tp

## HELP WANTED

**CERTIFIED NURSES AIDE** needed for 6 a.m. to 2 p.m. and 2 p.m. to 10 p.m. at Palo Duro Nursing Home, Claude, Texas. Call Sharon Wetzell 226-5121 or come by the office at 405 Collins Street. Base pay is \$6.25 with extra pay for shift differential and experience. 2-2tc

**Need To Sell It? Call Big-E Classifieds at 874-2259**

**CLASSIFIED AD RATES** are \$6.00 for the first 15 words and 10¢ for each additional word. Special typefaces or boxes are extra.  
**THANK YOU NOTES** are \$7.00 for the first 30 words and 10¢ for each additional word.  
**DEADLINES** are 5 p.m. each Monday, subject to change for special editions and holidays. Prepayment is required on all ads except for customers with established accounts.  
**ERRORS:** Check your ad the first time it comes out. Errors or mistakes that are not corrected within Ten Days of the first printing are the responsibility of the advertiser.

**Publisher's Notice:** All real estate advertised in this newspaper is subject to the Fair Housing Act of 1968 which makes it illegal to advertise "any preference, limitation, or discrimination based on race, color, religion, sex, or national origin or any intention to make such a preference, limitation, or discrimination."  
This newspaper will not knowingly accept any advertising for real estate which is in violation of the law. Our readers are informed that the dwellings advertised in the newspaper are available on an equal opportunity level.

## HELP WANTED

**HELP WANTED:** Wait staff, cooks, and kitchen help for both restaurants. Call for an appointment. Brass Lantern. 874-2838, 874-5203. 2-1tnc

**TEXAS DEPARTMENT OF TRANSPORTATION**  
Childress District  
TRANSPORTATION  
MAINTENANCE CREW CHIEF -  
CLARENDON, TX  
(8-25-K525-025)

Position will close on January 20, 1998, at 5:00 p.m.  
Interested applicants may call 806/874-5163 for complete job vacancy and application information. A completed State of Texas Application for Employment is required. Mailed applications must be post-marked no later than January 20, 1998.

An applicant needing an accommodation in order to apply may call 1/800/893/6848 or TTY 512/416-3977.

Website: <http://www.dot.state.tx.us/>  
An Affirmative Action/Equal Opportunity Employer. 2-2tc

**HELP WANTED:** Great job for mother with kids in school or Senior Citizen. Flexible hours. Apply in person. Grand-D's Pony Express, 114 S. Sully, Clarendon, TX. 2-2tp

## AUTOMOBILES

**BUYING A VEHICLE?** Come see the friendly folks at Herring National Bank for financing that new or used car or truck. 874-3556. Member FDIC. 40-ctfc

## THANK YOU

We would like to take this opportunity to thank each and everyone of you for your many acts of kindness and concern during our sister, Ola Williams, illness and death. We appreciate so very much the prayers, memorials, phone calls, cards, and food. We would like to give a special thank you to Brother Bell for the lovely service and to the ladies of the Methodist Church for the delicious meal provided for the family, and to all of you who put your holiday plans aside to offer comfort, and support to our family during this difficult time. May God bless and be with each of you.

Wilma Spier  
Eugene "Putty" Putman  
Edna Holsenbeck

## THANK YOU

Thanks to my friends and relatives for cards, visits, and prayers while I was in the hospital.

Johnny Linville

To the wonderful and very special people of Clarendon: They are just no words to express how much we thank this town for the love and kindness you all showed to Diane and are showing Neil, Seth, and Shandy.

This place is where Diane truly met and fell in love with God. This is where she matured and became the wonderful mother, wife, friend, and all around woman she was. Diane was my very best friend. We would also like to say thank you to all the ones who brought food to the church. It was absolutely wonderful. We also want to thank all those that gave the blood, gave donations, bought raffle tickets. A special thank you for the boots. Just a truly heart felt thank you for all this town has done and continue to do for our family.

With Love,  
Diane Koetting Family  
Bob, Pat, Dusty, Neil, Seth, Shandy

## NOTICES

### NOTICE

Notice is hereby given that the City of Clarendon is now calling for sealed bids for the following equipment:

- 1984 Chevrolet Pickup - 305 V8 Auto transmission, power steering, power brakes, long wide bed - rough condition
- 1981 GMS Sierra 1500 - 307 Olds V8, 350 turbo, auto transmission, short wide bed - rough condition
- 1969 Chevrolet 2 ton Dump Truck - V8, 4 speed, 2 speed rear - for parts
- 2 Wheel Army Trailer 1965, 2' bull dog hitch - good condition
- 2 Wheel Army Trailer 1965, pintle hitch - fair condition
- Aircraft Tug - Plymouth Flathead, 6 cylinder engine-rear, dual tires - fair condition
- 1952 Jaeger Trailer Mounted Air Compressor - bad condition, 4 cylinder Continental Engine, Pin hitch - good condition
- 3 point Tractor Mount PTO Driven Broom Sweepster - excellent condition
- 400 International Tractor (Propane) - runs OK - needs work
- Craftsman LTD 16 Lawn Mower - 16 horse power, 2 cylinder engine

## SERVICES

### TERMITE PROBLEMS?

Call For Best Termite Control 3608 NE 23rd  
Over 20 Years Experience Amarillo, TX 79107  
Call Collect 383-7075 State Lic. #1178

**LEO RUSSELL**

### Kane's Plumbing

Commercial or Residential  
**806-874-2958**

P.O. Box 1297, Clarendon, TX 79226 15% Senior Citizens Discount

### John Earl Morrow Drilling & Service

Gravel Packed Wells • Windmills  
Grundfos Stainless Steel Pumps

(806) 874-2704 • Hwy. 287 West, Clarendon

"Serving the area since 1981."

## NOTICES

- poor condition
  - 1963 Chevrolet 2 Ton Truck - motor - bad, cab - bad, tires - bad
  - 3 overhead fuel tanks with stands
  - 1 ROSCO Pull Type Roller, 5 ton, rubber tired
  - 1 Oliver Self Propelled Roller, rubber tired - engine bad
- All bids must be sealed and addressed to the City Secretary, P.O. Box 1089, Clarendon, Texas 79226. The bid envelope must be clearly marked "SEALED BID." It must be received in City Hall prior to January 27, 1998, 5:00 p.m., whether mailed or hand delivered. The bids will be opened, and read in Regular Session of the City Council Meeting, January 27, 1998, at 7:00 p.m. Inquiries can be made at City Hall, 119 S. Sully, Clarendon, or call (806) 874-3438. The City reserves the right to reject any or all bids or to waive an informalities in the bidding. 1-2tc

**Pick Up Your Copy of The Enterprise at the following locations:**

- B&R Thriftway
- The Grocery Store
- Clarendon Outpost
- Allsup's
- Hitchin' Post (Howardwick)
- Ray's Place (Hedley)

Kenny's Barber Shop

"Sam Hill" Pit BBQ

## SERVICES

## REAL ESTATE

**HOUSE FOR SALE:** Nice three bedroom, two bath, brick home with sprinkler system and large shop building. 503 Cottage. 874-5411. 51-1tp 52-ctfc

**RESIDENTIAL LOTS AT REDUCED PRICE:** Southwest side of Clarendon in private subdivision. Outside city limits with underground utilities. Call 874-3521 or 874-3676. 2-ctfc

**HOUSE FOR SALE:** Must sell 3-bedroom, 2 bath house. 820 S. Koogle. Newly remodeled, lots of extras. Call 874-2146 or 940-937-2579 Monday-Friday, 8-5. 25-ctfc

**THREE BEDROOM,** two bath home with two bedroom rental. Owner will carry note, small down. 874-3905. 2-1tnc 3-ctfc

**HOUSE FOR SALE:** 318 S. Koogle, one block from school. Three bedroom, two baths, double garage, new roof, fenced yard. 874-3521 or 874-3676. 1-ctfc

## Subscribe Today!

### CLARENDON

- Stucco, 3 bedroom, 1 bath, corner lot, cellar, 2 carport, 2 storage bldgs. \$25,000.
- Commercial building on Hwy. 287. \$30,000
- GREENBELT LAKE**
- 94 Janny St. Built 1988, 2 bedroom, 2 bath, 2 car garage, c/h&a/c, fireplace, covered patio, storage bldg., 2 lots, RV hook-up, approx. 1,500 sq. ft. Extra nice. \$52,500. Reduced to \$49,500.

**Jimmy Garland Real Estate**  
874-3757  
944-5458 Home  
(800) 530-4396

## SERVICES

### Bailey Estes & Son

Welding Fabrication & Steel Buildings  
Also Self Storage Units For Rent  
\$25.00 per month

### Chamberlain MOTOR COMPANY

In Clarendon Welcomes Terry Davis-Floyd to the Sales Department. Come see her or call 874-3527 or 1-800-692-4088.

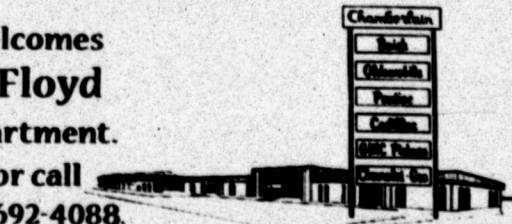

Kevin Thompson, Agent

### Clarendon Insurance Agency

"Personalized Service"

- Life
- Mortgage Protection
- IRA - Retirement
- Farm & Ranch
- Auto - Home
- Annuity

Box 988  
Clarendon, Texas 79226  
Bus: (806) 874-3506

### HIPCO, Inc.

(Hill Petroleum Co.)

Under New Ownership

Liquid Propane Gas

Competitive Prices & Reliable Service

Give Us A Call • 856-5331



# Quality Value Savings

**DR PEPPER**

OR **SPRITE**

6 PK 12 OZ CANS

**\$1.49**



SHURFINE TOMATO SAUCE **5 / \$1.00**  
8 OZ CANS

SHURFINE CHERRY PIE FILLING **99¢**  
21 OZ CAN

SHURFINE REAL CHOCOLATE CHIPS **99¢**  
12 OZ PKG

BLACKBURNS RED PLUM JELLY **\$1.19**  
18 OZ MUG

STARKIST CHUNK LIGHT TUNA **69¢**  
6 OZ CAN

SHURFINE APPLE SAUCE **\$1.29**  
25 OZ JAR

ROTEL TOMATOES & CHILIS **69¢**  
10 OZ CAN

SCHILLINGS SPAGHETTI SAUCE MIX **2 / 99¢**  
1.5 OZ PKG

LIPTON FAMILY TEA BAGS **\$1.59**  
24 QUART BAGS

SHURFINE COFFEE **\$6.99**  
39 OZ CAN

CRISCO SHORTENING **\$2.29**  
3 LB CAN

GOLD MEDAL BLUEBERRY MUFFIN MIX **2 / 99¢**  
PKGS

GOLD MEDAL FUDGE BROWNIE MIX **2 / 99¢**  
PKGS

SHURFINE SALTINE CRACKERS **89¢**  
1 LB BOX

SHURFINE FROZEN ORANGE JUICE **58¢**  
12 OZ CAN

RED BARRON PIZZAS **\$3.09**  
ASST 21 OZ

## Meat & Dairy

HOME MADE PURE PORK SAUSAGE **\$1.29**  
LB

WRIGHTS SLICED SLAB BACON **\$1.59**  
LB

SHURFINE COTTAGE CHEESE **\$1.78**  
24 OZ TUB

SHURFINE BUTTERMILK **\$1.18**  
1/2 GALLON

PREFERRED TRIM BONELESS BEEF CHUCK ROAST **\$1.38**  
LB

ARM ROAST **\$1.58**  
LB

CUBED BEEF STEW MEAT **\$1.98**  
LB

RIBEYE STEAKS **\$4.49**  
LB

SHURFINE FRANKS ALL MEAT **58¢**  
12 OZ PKG

CORN KING WHOLE BONELESS HAMS **\$6.99**  
5 LB HAM

## Fresh Produce

WASHINGTON RED DELICIOUS APPLES EXTRA FANCY **59¢**  
LB

SPANISH SWEET YELLOW ONIONS **29¢**  
LB

FRESH GREEN CABBAGE FIRM GREEN HEADS **29¢**  
LB

NEW CROP EAST TEXAS SWEET POTATOES **49¢**  
LB

US #1 WHITE RUSSETT **POTATOES**

**99¢**  
10 LB BAG

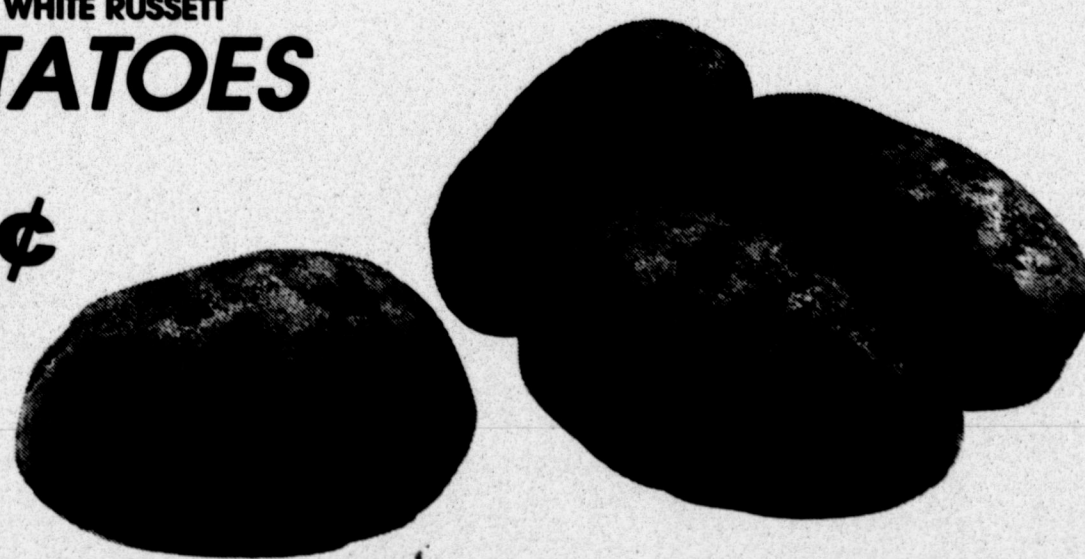

STAY WARM ALL WINTER WITH WESTERN FAMILY

**FIRE LOGS**

**98¢** EACH

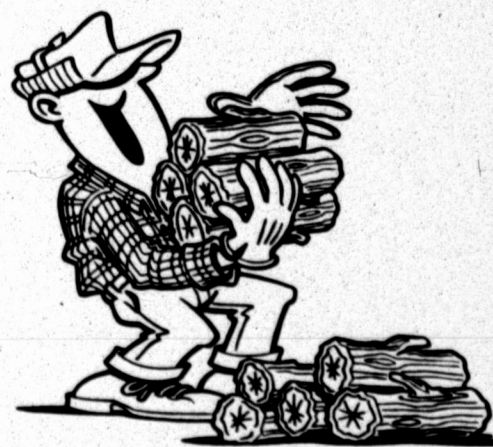

## Household Goods

ULTRA CHEER LAUNDRY DETERGENT **\$5.99**  
87-92 OZ BOX

ULTRA FREE DOWNY FABRIC SOFTENER **\$2.29**  
20 OZ BOTTLE

SUNLIGHT DISH DETERGENT **99¢**  
22 OZ BOTTLE

SHURFINE PAPER TOWELS **\$1.79**  
3 ROLL PKG

SHURFINE BATH TISSUE **99¢**  
4 ROLL PKG

SHURFINE FACIAL TISSUES **99¢**  
175 SHEET BOX

# The Grocery Store

874 - 2425 • 118 S. Kearney • Clarendon, Texas

Home owned and operated by Jack & Shirley Clifford and Brit & Virginia Patten • Open Monday-Saturday, 7 a.m. to 7 p.m., Closed Sunday

Double Coupons on Wednesday & Saturday Only (Excluding Cigarette & Tobacco Coupons)

Double coupons not to exceed item's value • Double coupons not to exceed \$1.00 • Only one double coupon honored on multiple purchases