

BYLOW FOOD STORE

Country Pride Baking



Hen

lb

69^c

Rancher Brand Whole Hog

SAUSAGE

2 lb pkg

\$2⁶⁹

Chuck



ROAST

lb

\$1²⁹

Wrights Halves or Whole



HAMS

\$1⁴⁹

lb

Peyton Boneless Quik Carve

HAMS

3-4 lbs Average

\$2¹⁹

lb

Wilson Smoked

PICNICS



98^c

lb



Family Pride Self-Basting

Turkeys

10-14 lb Average

89^c

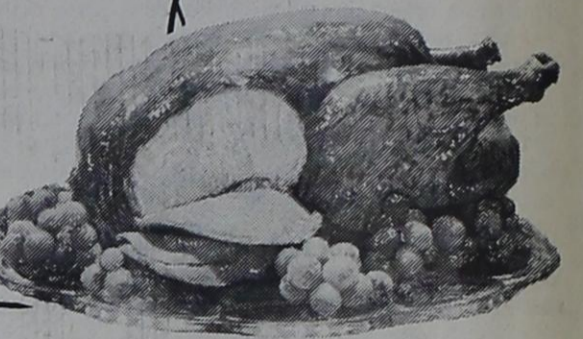

AD GOOD NOVEMBER 19, 20, 21, 22, 24 AND 25

Ground

BEEF

\$1³⁹



Wrights Sliced Slab

BACON

lb

\$1²⁹

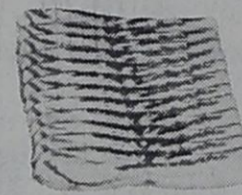

White Swan Sliced American

CHEESE

12 oz

\$1⁴⁹



Ranch Brand

BOLOGNA

12 oz pkg

99^c



PORK CHOPS

Family Pak

\$1³⁹

lb



White Swan

TISSUE

89^c

4 roll pkg

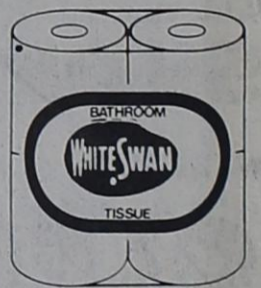

CARROTS

1 lb pkg

2/59^c



CELERY

39^c

stalk



Ruby Red

GRAPEFRUIT

4/\$1⁰⁰

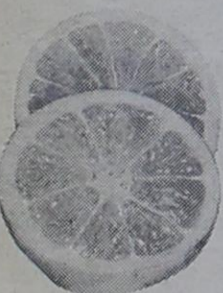

APPLES

39^c

lb

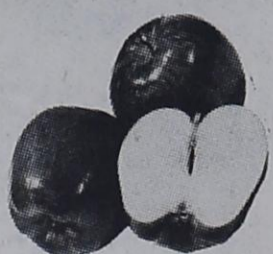

Yellow

ONIONS

2 lbs

39^c

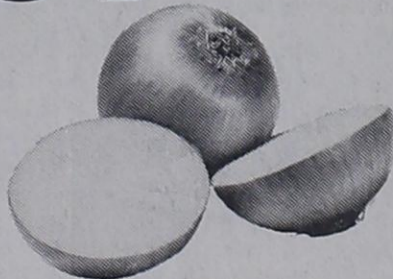

Spillmate



TOWELS

Giant Roll

79^c



AD GOOD NOVEMBER TOTAL 19, 20, 21, FOOD 22, 24 AND 25

Turkeys & Trimmings

Savings



Borden's
DIPS

8 oz
59¢

Borden's
WHIPPING CREAM

½ pint
39¢



Gladiola
FLOUR 5 lb sack **89¢**

Gladiola
CORNBREAD MIX 6 oz pkg **4/89¢**

White Swan
FRUIT COCKTAIL 17 oz **59¢**

White Swan All Veg 3 lb can
SHORTENING **1/69¢**

White Swan Corn Oil
OLEO 1 lb **59¢**

Sunshine
CHEEZ-IT

HI-HO

16 oz box
98¢



Borden's



ICE CREAM ½ gal round **1/69¢**

White Swan 8 oz can
BISCUITS **4/79¢**

White Swan RSP
CHERRIES 16 oz **89¢**

White Swan Soft
OLEO 1 lb tub **59¢**

Borden's
COTTAGE CHEESE 12 oz **69¢**



Maryland Club
COFFEE 1 lb can **2/19¢**



White Swan New
POTATOES 16 oz **2/69¢**



COCA COLA

2 liter bottle
99¢



White Swan
PINEAPPLE

15 oz
59¢



Tendercrust Brown & Serve
ROLLS pkg **49¢**

White Swan Instant
TEA 3 oz jar **1/49¢**



Patio
DINNERS 12 oz **89¢**



Wholeson
ORANGE JUICE 6 oz can **3/\$1.00**

Niblets 6 ear pkg
CORN ON COB **79¢**

Pet Ritz
PUMPKIN PIES



26 oz
\$1.29



Double Green Book STAMP & WEAR SHIRT can be used in place of money at BYLOW



STORE HOURS
Monday - Saturday
 8 a.m. - 7 p.m.
SUNDAY
 9 a.m. - 7 p.m.

Reserve rights to limit quantity. Some items not exactly as illustrated. Some items in limited quantity.

ONIONS
 16¢ Lb



FRESH PRODUCE



CELERY 27¢
 Stalk

Russet
POTATOES

\$ **1.39**
 10 Lb Bag

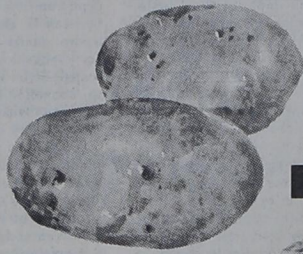

Extra Fancy Red Delicious

APPLES

35¢ Lb

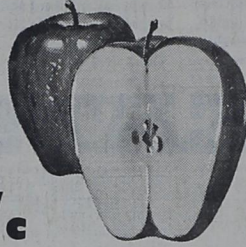

Wash
PEARS

35¢ Lb



Fresh
BROCCOLI 39¢ Bunch



LETTUCE

43¢ Head

S.K. Navel
ORANGES

BANANAS

Fresh
GREEN ONIONS 3 Bunches For 49¢

Family Pride Self Basting
TURKEY

BUDGET WISE

GIBSON'S FRESH MEATS

Family Pride Self Basting 10 to 14 Lb
TURKEYS

33¢ Lb

27¢ Lb

DAIRY PRODUCTS



Borden's
BUTTER
 \$1.87 Creamery



Borden's
DIPS Borden's 8 Oz 2/\$1.00



Borden's 8 Oz
SOUR CREAM 2/\$1.00

Borden's 1/2 Pt
WHIPPING CREAM 2/79¢



Extra Large
EGGS 81¢ Doz

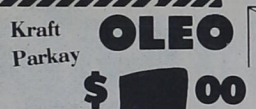

Kraft
OLEO
 \$1.00 For 16 Oz Quarters

SUGAR

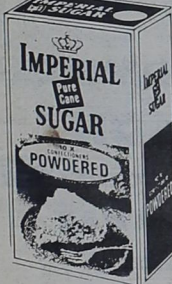

Imperial
POWERED 16 Oz Box 67¢

Imperial Light
BROWN 16 Oz 67¢

Imperial Dark
BROWN 16 Oz 67¢

Imperial
POWERED 2 Lb Bag \$1.33

Imperial Light
BROWN 2 Lb \$1.33

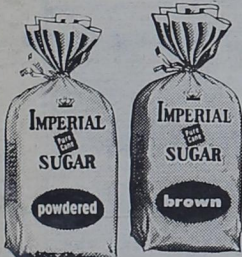

package of 12 Brown & Serve
ROLLS
 2 Pkgs \$1.00



Reserve rights to limit quantity. Some items not exactly as illustrated. Some items in limited quantity.



MIRACLE WHIP

\$1.29 Qt Jar

OPEN THANKSGIVING DAY

Reynolds Wrap HEAVY DUTY 37%
 Heavy Duty Reynolds **77¢**

DIAMOND FOIL
 12 x 25 **2/89¢**
 20 Ct Pkg

SOLO CUPS 69¢

TIDE
 \$1.59 Giant Size



Dromedary Chopped or Pitted
DATES 8 Oz 89¢

Queen Anne Chocolate Covered
CHERRIES 8 Oz Box 97¢

Kraft 10 1/2 Oz
MARSHMALLOW CREAM 73¢

Kraft 13 Oz Miniature
MARSHMALLOWS 39¢

Baker's Angle Flake
COCONUT 14 Oz Bag \$1.07

Fishers Party
PEANUTS 12 Oz \$1.29

Sunmaid Zante
CURRANTS 10 Oz 93¢

Tom Scott
MIXED NUTS 12 Oz \$1.39

Fisher 13 Oz
SPANISH PEANUTS \$1.29

Ruffles 7 Oz Bag
POTATO CHIPS 69¢

Soft N Lite
FLOUR 78¢ 5 Lb Bag

MIRACLE WHIP

FLOUR 87¢
 Gladiola 5 Lbs



JELLO 3 Oz 3/

Family Pack Self Basting
TURKEY
 BUDGET WISE
 SON'S
 FRESH
 CUTS



Longmont Boneless
TURKEY HAM \$1.69
 Gibson's Halfmoon
LONGHORN CHEESE 3 1/2 Oz Pkg 99c
 Breakfast Strips Swift
SIZZLEAN \$1.48 Lb
 Hornet's Lids
SIZZLERS \$1.28



Reserve rights in limited quantity. Some items not exactly as illustrated. Some items in limited quantity.

18 to 22 Lb Ave
79c
 Lb
 Turkey Price Self Basting 10 to 14 Lb
TURKEYS 85c Lb

Kraft Philadelphia
CREAM CHEESE 8 Oz Pkg **79c**
 USDA Choice Beef
RIB ROAST Prime **\$2.48** Lb
 Tyson's Chicken
LIVERS 8 Oz Pkg **59c**
 For Your Gilet Graves Fresh
FRYER GIZZARDS \$1.18 Lb



Devon Quick Carve Boneless
HAMS
 \$1.99 Lb



Amarillo Packs Polish
SAUSAGE
 \$1.99 Lb

AD GOOD NOV. 19 Thru Nov. 27th

20 Oz Banquet Frozen
PIES
 Pumpkin or Mince
69c Each

FROZEN FOODS
 White Swan 3 Oz Frozen
WHIPPED TOPPING 2/89c
 Fat Deep Dish Frozen
PIE SHELLS 2 Ct Pkg **69c**

Morton's Frozen Pecan
PIE
\$1.19 16 oz

Parkerhouse 24 Oz Pkg
BREAD ROLLS
 King's Frozen Hawaiian
69c Leaf
 OPEN THANKSGIVING DAY
 Carnation Frozen Shoestring 20 Oz



King Size 6 Pack
COKE
TAB
SPRITE
 10 Oz Bd
76c

Banquet Turkey Frozen
POT PIES 4/\$1.00

Patio Pies Patio Mexican Fiesta, Beef Enchilada, Combo, Cheese
87c Each
 Brilliant Peeled & Deveined
SHRIMP \$3.27 10 Oz Bag



Schilling
BLACK PEPPER
69c

Weight Watchers 3 1/2 Oz Frozen
OCEAN PERCH Dinner **\$1.09**

Baker's
CHOCOLATE CHIPS 12 Oz **89c**
 Hershey's Regular or Milk
CHOCOLATE CHIPS 6 Oz **89c**

Del Monte Cat
GREEN BEANS 17 Oz **3/\$1.00**
 Del Monte Golden Cream or Whole
CORN 17 Oz **3/\$1.00**

Stove Top
CRANBERRY SAUCE 2/99c
 Ghosh's White or Yellow
CORNBREAD MIX 5 Pouches **\$1.00**

Del Monte E.G.
SWEET PEAS 17 Oz **3/\$1.00**
 Del Monte
FRUIT COCKTAIL 17 Oz **59c**

White Swan
ASPARAGUS SPEARS 1 1/2 Oz **73c**
 White Swan 16 Oz
MUSTARD 33c

Del Monte 14 1/2 Oz
PINEAPPLE In Juice **2/\$1.00**
 Comstock Sliced
PIE APPLES 20 Oz **69c**

White Swan
SALT 26 Oz Box **23c**
 White Swan
SUGAR 5 Lb Bag **\$2.67**

Libby's 16 Oz
PUMPKIN **2/89c**

White Swan
SUGAR 5 Lb Bag **\$1.29**

JELLO 3 Oz **3/99c**
 Instant Sm Box
PIPING **37c**

Carnation
MILK 2 Tall Cans **85c**
 Carnation Instant 8 Oz
DRY MILK \$2.53
 Carnation
EAGLE BRAND 14 Oz **95c**

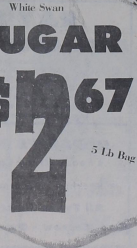

Karo Red Label 16 Oz
SYRUP **67c**
 Karo Red Label
SYRUP **\$1.29**



Reserve rights in limited quantity. Some items not exactly as illustrated. Some items in limited quantity.

Fall Fun Festival nets \$850.00 for school fence

The Fall Fun Festival which was sponsored by Citizens for Clarendon Schools was a successful fundraising drive. With the help of Beta Sigma Phi and several high school organizations, approximately \$850.00 was raised during the evening's entertainment which featured Bingo, a cake walk, bean bag throw, basketball throw, a sponge throw at "heroes" from CHS, a raffle, cartoons, and refreshments. CCS wishes to thank all those who helped plan for and run the booths, those who gave stamps, donations or cakes for the prizes, and especially those who came to have fun.

Monday, December 1, at 7:00 p.m. in the School Cafeteria.



Doghouse Review

By MARK NIXON

After five games this year's men's basketball team has equalled the victory total of the past two years as they have posted a 3-2 record.

This past weekend we competed in the Western Oklahoma State College Tournament against seven other junior college teams. Winning two out of three games there earned us a third place trophy.

In the first game of the tournament we beat Weatherford Junior College 65-55. In the semi-finals we played

Howard College, a team we also compete against in conference play.

That game was a little crazy as Howard jumped out to an 18 point first half lead and led 46-30 at halftime. Our players showed some character in coming back to take a 3 point lead with about four minutes left in the game but couldn't hold on and were beaten 75-72.

That put us in the third place game against Grayson County and we were able to get by them 79-58. It was probably our best game of the year as every player on the team scored for us in a good team victory. As a team our players shot 62% from the field.

Overall the tournament really helped our team. We gained a lot of confidence and began to pull together as a team a little bit.

Thursday, November 20 is the Jog-A-Thon and we hope for a big turnout. Hopefully, a lot of people can have some fun and also help raise funds for our entire school.

Also there will be some competition among the joggers as they vie for trips to Cozamel, Mexico which is one of the nicest resort areas in the world.

Next Tuesday, November 25 we host a doubleheader against Western Oklahoma State College. The women's game starts at 6:00.

We would certainly be appreciative of a good crowd and we feel that our games are a place where everyone can go to have a good time.

Board of Aldermen meeting Howardwick

The city council of the City of Howardwick met in regular session at the city hall on Saturday, November 8, 1980 at 8:30 a.m. Those present were Mayor Waldon E. Moore; Aldermen Carol Cole, Neal Mann, Leon May and Lawrence Whitehead; City Secretary Connie Milam and several guests. Alderman Melville Mills was absent.

Mayor Moore called the meeting to order, welcomed the guests and called on Cecil Mathews to lead the invocation.

The minutes of the October 11, 1980 regular monthly meeting and the October financial reports were read by the city secretary. A motion to approve the minutes as read was made by Alderman May and seconded by Alderman Whitehead. The motion carried - four voting yeas and one absent.

Mayor Moore introduced Mr. Raymond Willis of Granite, Oklahoma and Mr. Rick Rattan of Clarendon and stated that they had asked to meet with the city council to discuss the possibility of providing cable television to the residents of the city. They stated that they are in the cable television business with several operations including the one in Clarendon and that they wanted the opportunity to install a similar operation in Howardwick. The Smith and Jones Company, who was granted a franchise by the City of Howardwick on December 22, 1971 to operate a cable

television distribution system within the city, was represented and stated their position. The council thanked everyone for their comments and stated that they would take this matter under consideration.

Alderman Mann reported that he had talked with the game warden about having a game preserve designated and that the warden said that this would have to be handled by the Parks and Wildlife Department in Austin. Instructions were given to write to that office.

Alderman Whitehead reported that he had found a road grader that the city can buy for \$500.00. A motion to give Alderman Whitehead and May the authority to check this grader and to buy it for \$500.00 if they feel that it will answer the city's need was made by Alderman Cole and seconded by Alderman Whitehead. The motion carried - four voting yeas and one absent.

Mayor Moore stated that he felt that some one other than his self should be appointed as city judge. Instructions were given for the mayor to handle this appointment.

Alderman Mann reported that some one is pumping out septic tanks and dumping this waste in the city dump. Instructions were given to investigate into this and take steps to have it stopped.

Alderman May reported that the Ford tractor is still at the shop and that no estimate of repairs has been made. Also that the new tires for the Farmall tractor have been mounted and that it is back in operation. The question of whether the city should continue mowing was discussed.

Mayor Moore stated that it appears that the city will have to raise the annual maintenance assessments because the city does not have enough revenue to finance the needed street repairs. He also recommended adopting a late payment penalty.

The question of what to do when a firearm is discharged within the city was asked from the floor. Instructions were given to report such an incident to the chief of police.

As there was no further business, a motion to adjourn was made by Alderman Whitehead and seconded by Alderman Cole. The motion carried four voting yeas and one absent.

Hedley

School menu
November 24-26

Monday Burritos, corn, carrot stick, fruit cobbler and milk.

Tuesday Turkey and dressing, giblet gravy, cranberry sauce, sweet potatoes, English peas, slice bread, fruit salad with topping and milk.

Wednesday Sandwiches, potato round, slice tomatoes, pickles, pears, cookies and milk.

Thursday Thanksgiving holiday.

Clarendon

School menu
November 24-26

Monday Goulash with meat and macaroni, English peas, mashed potatoes, hot

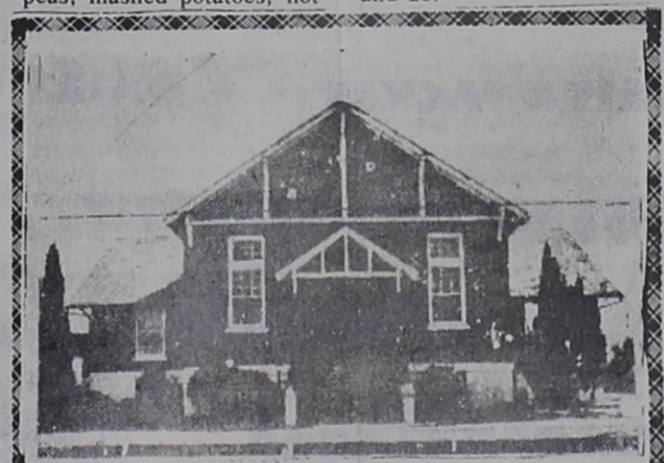

II Chronicles 7:14
If my people, which are called by my name, shall humble themselves, and pray, and seek my face, and turn from their wicked ways; then will I hear from heaven, and will forgive their sin, and will heal their land.

FIRST CHRISTIAN CHURCH

A New Testament Church following the precepts of God and the teachings of the Apostles.

Wilbert Bernabe, Pastor

MIKE'S



PHARMACY

874-3554

Senior Citizens Receive

Discount on
Prescriptions

15%

Mail orders
receive
prompt service

Limited
Rights reserved

WHO GETS DIABETES?

November is National Diabetes Month and a good time for us all to consider this important and very common disease. Although there is no cure for diabetes, the condition can be controlled to a large extent through diet, insulin, and drugs.

There are three characteristics common to people who tend to develop diabetes. Most diabetics have one or more of these:

1. RELATIVES WITH DIABETES

If one's parent or grandparent had diabetes, there is an increased likelihood that this condition could develop.

2. MIDDLE-AGED OR OLD-AGED

Although diabetes is often thought of as a disease of childhood, this is not the case. The great majority of diabetics .. about 80% ... develop the disease during or after middle life.

3. OVERWEIGHT

People who are overweight have diabetes more frequently than those who are of normal weight or who are underweight. This principle applies to the adult type of diabetes (diabetic children are generally thin).

Individuals having two or all three of these characteristics should be examined periodically by their physicians for diabetes. Testing is usually simple and inexpensive.

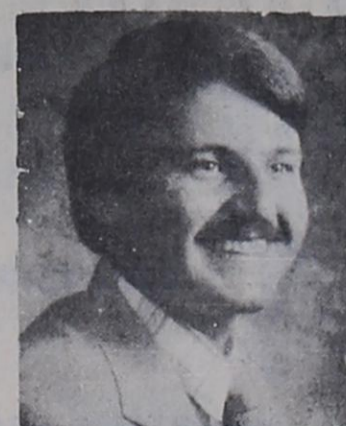

Mike Butts



Jerry Hodge

WE
WANT
TO
BE
YOUR

PHARMACIST!

ANTI-FREEZE
\$3.99
Case Quantity
Farmers Welding & Supply
874-3771

FOR SALE
South bleachers-Rodeo grounds Clarendon
approximately 3800 ft 2x10
approximately 1792 ft. 2x4
approximately 2500 tile blocks
approximately 377 1/2 tile blocks
Bleacher site must be cleaned by Jan. 10, 1981
Sealed bids until December 10, 1980
Mail bids to James Owens Boot Shop
Box 776 Clarendon
We reserve the right to refuse
any and all bids
45-3tp

JERRY'S
UPHOLSTERY
FURNITURE, AUTO, BOATS, ETC.
1406 - 8TH STREET
WELLINGTON TEXAS 79095
Phone 447-5085

DOSHIER, PICKENS & FRANCIS P.C.
Certified Public Accountants
315B Kearney 9:30 to 12:00; 1:00 to 4:00
next to Lone Star Gas Co. Tuesdays and Wednesdays
Office hours are
Clarendon 874-2734 Amarillo 373-3011
P.O. Box 9539
Amarillo, Texas 79105

LEVETA KLINNERT
COTTON BUYER
Located at
Farmers Welding & Supply
874-3771
874-2642 Nights

FOR SALE: Like new, 2 bedroom Brick Home ideally located on West 5th St. in Clarendon. Large corner lot. Can give immediate possession on closing. Joe T. Lovell, Broker 874-3556

WE SUPPORT THE CLARENDON BRONCHOS



CLARENDON VS PANHANDLE AT PAMPA

Clarendon Broncos
 Head Coach/Athletic Director-Ted Allen; Assistant Coaches: Dudley Kelm, Joe Bryant, Roy Rutledge, Ron Holmes, Jr. High Jack Hall
 COLORS: MAROON AND WHITE
 Superintendent: Jeff Walker
 Principal: Bob Howell
 Band Director: Ronnie Boley
 Cheerleaders: Theresa Shields, Karen Kotara, Melody Moreman, Krystal Hayworth, Kim Wilson, Susan Thompson.
 Broncho Mascots: Lacreca Petty - Jamie McAnear
 Sponsor: Kay Hayes

VARSITY

12	Lance Thornberry	Sr.	6'1	170	QB-S
14	Brad Thompson	Jr.	6'0	164	QB-S
37	Steve Nance	Sr.	5'9	152	FB-LB
22	Bobby Weatherton	Jr.	5'10	176	RB-S
25	Ray Lindley	So.	5'8	144	FB-LB
27	Terry Noble	So.	6'0	165	FB-LB
32	Drew Thornberry	Sr.	6'0	158	QE
33	David Weatherton	So.	5'11	152	TB-CB
40	Hosea Hearn	Sr.	6'0	167	FB-CB
45	Alton Gaines	Sr.	5'9	158	FL-CB
47	Kelly Hill	So.	6'2	160	FL-CB
50	Billy Perry	Jr.	5'10	157	C-NG
54	Rick Hayes	Sr.	5'11	182	C-NG
55	Craig Shields	Jr.	5'11	160	QT-DE
60	Mike McCowen	Sr.	5'9	169	QG-LB
61	Terry Cole	Sr.	5'10	170	QG-LB
62	Jeff Helms	Jr.	5'7	154	QG-DE
63	Van Choate	Sr.	5'10	202	ST-TKL
70	Mark White	Sr.	6'0	197	SG-TKL
74	Scott Newland	Jr.	6'0	187	ST-DE
76	Rodney McAnear	Jr.	6'3	218	ST-TKL
80	Randy White	Sr.	6'1	184	SE-DE
78	Bryan Hill	Jr.	6'1	186	SE-DE
84	Keenan Shields	Sr.	5'7	130	QE-CB

JUNIOR VARSITY

9	Ronnie Perry	63
12	Ken Dorris	64
14	Fabian Torres	68
22	Ray Crump	70
25	Arlis Thomas	74
33	Doug Williams	76
37	Tommy Nichols	77
40	Kieth Reese	78
44	Mark Dickerson	80
47	Ted Sawyer	81
50	N. Johnston	85
54	Floyd Weatherton	89
56	Rodney McAnear	72
60	Graig Shields	65
62		

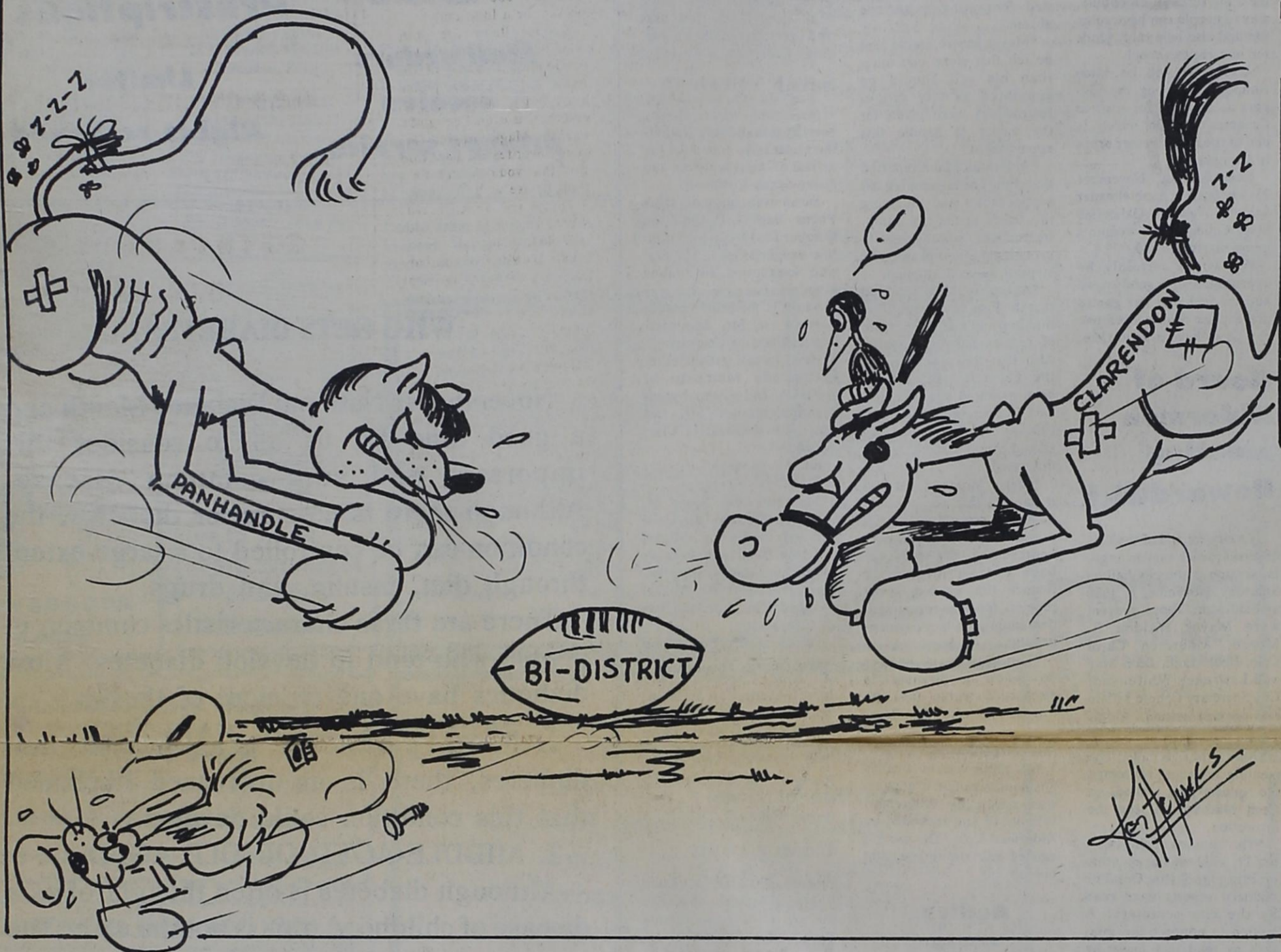

Mr. and Mrs. Bob Howell, Dyron and Leland
 Mr. and Mrs. Bill Moss and Jathan
 Mr. and Mrs. Bud Harris, Lisa and Shanta
 Erma Lee Jones, Willie Putman, Clara Hammond
 Mr. and Mrs. Bill Mooring
 Mrs. Ruby Bromley, Mr. and Mrs. Jerry Courtney
 Mr. and Mrs. Randy Looney
 Clara Mae Carter, Miss Betty Veach
 Gary Thomas, John D. and Lois McVicker

Dr. and Mrs. Edwin Manning
 Mr. and Mrs. Bill Craft and Jack Glen, Joella, Glenda Jo Day
 Jim, Connie, Tish, D'Liss Robinson
 Norman, Marty Leffew
 Mr. and Mrs. Doyle Hall and Dan
 Jimmy and Mary Braddock
 Rabbit, Shirley, and Dorcas Osburn
 Jackie, David, and Walker McAnear
 Ricky, Daphne, Katricia, Shanna Littlefield
 Pat, Linda, Todd and Lori Roberson
 Mr. and Mrs. Larry Crump, Junior and Charla
 Susan, Mike, Amanda Murray
 Mr. and Mrs. Roger Gray
 Mr. and Mrs. Tom Harguess and Family
 Ray Hamilton
 Mr. and Mrs. Paul Bivens and Family
 Doug, Rosy, Creed, Craig, Clay Wright
 Sherman, Barbara, Renee, and Whitney Cosper
 Kelly, Kim, Amber Choate
 Mr. and Mrs. Phil Hart
 Lowell Jarrett
 Dr. and Mrs. R.L. Gilkey
 The Topper Family
 Pauline Morris
 Don, Tookie and Mac Thornberry
 Patsy, Jr. Patterson, Van Choate
 Don, Pat and Steve Davis
 Mr. and Mrs. P.C. Messer
 Dave and Maureta Crolin
 Mr. and Mrs. Tommy Saye
 Mr. and Mrs. George Howard and Family
 Mr. and Mrs. Wesley Mills, Kent and Adenia
 Mr. and Mrs. Mike McCully, Karen and Michael
 Corky, Ellen, Tiffany Patterson



MIKE'S GIBSON PHARMACY	BRONCHO DRIVE IN	BETTY'S COUNTRY KITCHEN	BRIGHT NEWHOUSE	HENSONS
CANWAY OF HELDEY	MOORING BAIT & TACKLE	DAIRY QUEEN	J & W LUMBER	MUTTS RESTAURANT
ALDERSON CHEVROLET	GREENBELT WATER AUTHORITY	GREENBELT FORD, INC.	TEXAS SADDLERY CO.	GREENBELT FLOUR
CORNELL-BRADDOCK SHELL STATION	BYLOW FOODS	GRENE DRY GOODS CO.	MR. AND MRS. BILLIE CHRISTAL	MORTON'S HOT BUNS
WALLACE MONUMENT	DREAM DONUT SHOP	MRS. BROMELY'S	STEVEN'S AUTOMOTIVE & INDUSTRIAL ENGINES	SCHILLING'S SAGE BUTTER
OSBURNS FURNITURE	JAMES F. HAYES & CO.	BAILEY ESTES & SON WELDING	SHIELDS CIRCLE S STATION OF LELIA LAKE	BORDEN'S BUTTER
CLARENDON PRESS	CANTRELL L P GAS of CLARENDON			REGULAR/SUP KOTE
JUDY'S HAIR DESIGN	HOMMEL MOBIL STATION			





FLY DIRECT FROM CLARENDON
ANYWHERE ANYTIME
NO ONE CAN BEAT OUR
SERVICE OR PRICES!
CALL
CHILDRESS
AIR SERVICE
Day or Night 817-937-6451



BOBBIE FLOYD, displays a charming creation of her own amid a wealth of handcrafted items.

New business Bobbie's Crafts

If you knit, crochet, sew, make ceramic items, carve or

work with wood, or if you can make picture frames, paint, do crewel work or needlepoint, bring your items to Bobbie Floyd's Craft shop behind the Greenlite automotive store and talk to Bobbie. She will sell your work on consignment for only a 20% increase.

If wooden toys and items are your main interest, you need to look at the made to scale wagon that features double and single trees, and metal rimmed wheels as well as a spring bench and sided bed. To go with the wagon, get a little wind mill that actually turns or a folding, changeable step stool. This item is really unique in that you fold it as a two step stool, or unfold it to a planter or rearrange it again to make a tall box! Cleo Russell has some darling little wooden trains with 5 cars that hook together, all put together with screws so the wheels won't come apart. Mr. Snider from Groom has made some beautiful gun cabinets of unfinished pine that hold from 6 to 8 guns. One is fancy and the other is sturdy. He has also built a big, sturdy two story doll house. There are doll's cradles, chairs and little toddlers chairs and rocking horses. One of my favorite wooden shelves units was for little boys baseball gear. It is a

wall mounted shelf that features a little hole to balance the ball in, a slot to hand the bat and two pegs underneath, one for the glove, one for the cap! There are also planter and nick nack shelves, unfinished, for sale.

Reverend Edwards from Goodnight has created a really striking old timey stove lamp that is sure to please the antique collector. He and his wife have contributed several beautiful ceramic items.

Some of the Clarendon ladies who have their handiwork for sale are; Melissa Hatley, Debbie Sursa, Marjorie Winters, Oneta Sanders, Susan Hall, Cleo Russell, and Janice Barbee. Phyllis Richey, Bobbie's mother, works in the store and also makes lots of items.

One thing Phyllis has made is an apron for the busy little miss. It has pouches

5th grade takes a field trip

The fifth graders went on a field trip to the Discovery Center in Amarillo. The program was about the sun. They left at nine and got back by a little before two. They took sack lunches and ate on the bus.

A study on solar energy and the causes of Earth's seasons was shown in the Planetarium.

Reporters: Shawn Hardin and Daniel Ford

Daughter visits mother before going to West Coast of Africa

Quata Phillips of Clarendon doesn't get to see her daughter Faye very often. Some mothers don't see their children because they might live in another state, but Faye and her husband B.J. Brigman lived 55 miles off the coast of Brazil on an island where B.J. worked for the Santa Fe Drilling Co.

Faye and B.J. have recently returned to Amarillo to visit their children and B.J.'s family there before coming on to Clarendon where they

visited with Quata on Thursday and Friday. The Brigman's are on their way to a new job, even further away in a more exotic location; the west coast of Africa! The stories they could tell would delight any listener and maybe the next time they return, Faye might be persuaded to show some of her pictures and tell a few stories of the living condi-

tions on these drilling locations in such foreign places. We are glad Quata could visit with her daughter and son-in-law, if for a short time.



Introducing
Our New Operator
NANCY JOHNSON
Linda Roberson Brenda Chamberlain
Freida Siddle Marjorie Winters
GUYS and DOLLS SALON

99¢ SALE



The Dude
Drop in for The Dude. Texas tastin' good. Golden chicken-fried meat with crisp lettuce, red ripe tomato, done up fancy on a toasted bun. **At a great price.**
November 17 thru 23 only
(MONDAY THRU SUNDAY)
Dairy Queen Come in... For the Good Times!
Offer good only at Texas Dairy Queen Trade Association Participating Stores

PEPSI LIGHT / MOUNTAIN DEW / DIET PEPSI OR PEPSI 2 LITER \$1.59

BORDEN'S WHIPPING CREAM 2 89¢

DELICIOUS BORDEN'S EGG NOG \$1.19

8-14 LBS. SELF-BASTING / BUILT IN TIMER SHURFRESH TURKEYS 89¢

BORDEN'S BUTTERMILK 1/2 GAL. CTN. \$1.09

REGULAR / SUPER KOTEX 12 CT. PKG. \$1.79

BROWN 'N SERVE ALLSUP'S ROLLS 2 99¢

SHURFINE CRANBERRY SAUCE 2 69¢

BORDEN'S COTTAGE CHEESE 12 OZ. CTN. 79¢

GERBER'S ASSTD. STRAINED VEGETABLES FRUITS OR MIX 'N MATCH 4 JARS \$1.00

FRITO LAY REG. \$1.09 PKG. TOSTITO'S OR FRITO'S 99¢

ASSORTED FLAVORS BORDEN'S ICE CREAM 1/2 GAL. RD. CTN. \$1.59

ALLSUP'S CONVENIENCE STORES "THERE'S ONE NEAR YOU"

PRICES EFFECTIVE NOVEMBER 20-22, 1980 WHILE SUPPLY LASTS

Wichita Falls Poultry Show

On November 8, Allen, Roger and Russell Estlack showed some of their bantams at the Wichita Falls Poultry Show, which was an open show fielding over 600 bantams.

Russell had the second and fourth place Black Cochon pullets and the fifth place Black Cochon cockerel.

In the largest class of the show, which featured 133 Old English birds of which 57 were of the Black-breasted Red variety, Roger had the third place Black Rosecomb pullet, the first place Barred Plymouth Rock cockerel, and the first place Barred Plymouth Rock pullet. The cockerel was also judged Best of Variety, and the pullet was judged Best Opposite of variety.

Allen showed the fourth place Rhode Island Red hen and the third place Rhode Island Red cock bird. His Golden Sebright cock bird placed third to the champion Rosecomb Cleanlegged bird of the show. His Golden Sebright hen was judged second best in a class of nine.

The Good Neighbors Club

The Good Neighbor's Club met November 14 with Frances McCord. The afternoon was spent in visiting and planning the Christmas party. Most all had readings on Thanksgiving.

The dining room table was decorated with Thanksgiving designs, lovely refreshments of cake, nuts, mints, sandwiches, pickles, pie and coffee to Cora Hearn, Bessie Helton, Mary Lee Noble, Florence Harp, and hostess Frances McCord.

Next meeting will be December 12, with Mary Lee Noble.

"SEEK YE FIRST THE KINGDOM OF GOD"

CALVARY BAPTIST CHURCH Hwy. 287 & Jackson 874-3479 R. W. Sullivan, Pastor Sunday School 10:00 a.m. Sunday Worship 11:00 a.m. Training Union 6:30 p.m. Evening Worship 7:30 p.m. Wednesday Night Service 7:30 p.m.	ASSEMBLY OF GOD 5th & McClelland Roger Gray, Pastor Sunday School 9:45 a.m. Sunday Worship 11:00 a.m. Evening Worship 6:30 p.m. Tuesday Women's Missionary 1:00 p.m. Wednesday Night Service 7:30 p.m.	FIRST CHRISTIAN CHURCH Wilbert Bernabe, Pastor 3rd & Gorst Sunday School 9:30 a.m. Morning Worship 10:30 a.m. Evening Worship 6:00 p.m. Wednesday Night Service 6:00 p.m. Night Service 7:30 p.m.
FIRST BAPTIST CHURCH Bugbee & Third Streets 874-3833 Paul Heil, Pastor Sunday School 9:45 a.m. Morning Worship 11:00 a.m. Training Union 6:30 p.m. Evening Worship 7:00 p.m. Wednesday Night Service 7:00 p.m.	CHURCH OF THE NAZARENE 3rd & Hawley 874-2321 Bill Hodges, Pastor Sunday School 9:45 a.m. Morning Worship 11:00 a.m. Evening Worship 6:00 p.m. Wednesday Night Service 7:30 p.m.	CHURCH OF CHRIST 4th & Carhart 874-2495 Sunday School 9:30 a.m. Morning Worship 10:30 a.m. Evening Worship 6:00 p.m. Wednesday Night Service 7:30 p.m.
ST. MARK BAPTIST CHURCH Jefferson & Martindale Albert Yarborough, Pastor Sunday School 9:45 a.m. Preaching 11:00 a.m. Night Service 8:30 p.m. Prayer Service 7:30 p.m. Woman's Mission 8:00 p.m.	PRESBYTERIAN CHURCH 4th & Parks 874-3428 Dr. E.L. Manning, Pastor Sunday School 10:00 a.m. Morning Worship 11:00 a.m. Youth Program 6:00 p.m. Evening Worship 7:00 p.m. Tuesday Bible Study 2:30 p.m.	UNITED PENTECOSTAL CHURCH Rev. N.W. Thompson Montgomery & Faker St. 874-3756 Sunday School 10:00 a.m. Morning Worship 11:00 a.m. Evening Worship 6:00 p.m. Wednesday Night Service 6:30 p.m.
MARTIN BAPTIST CHURCH Robert Shugart, Pastor Sunday School 10:00 a.m. Church Service 11:00 a.m. Evening Service 6:00 p.m. Wednesday Night Service 7:00 p.m.	ST. JOHN BAPTIST EPISCOPAL 3rd & Parks Sunday School 10:00 a.m. Services 11:00 a.m. Holy Communion 1st, 3rd, & 5th Sundays	FIRST UNITED METHODIST CHURCH 5th & Jefferson 874-3667 Wm. H. (Bill) Watson Sunday School 9:45 a.m. Morning Worship 11:00 a.m. Evening Worship 6:00 p.m. Youth Program 7:00 p.m.
FIRST BAPTIST CHURCH Howardwick SBC Jack Daniel, Pastor Sunday School 10:00 Worship Service 11:00 a.m. Evening Service 6:00 p.m. Wednesday Prayer Meeting 6:00 p.m.	ST. MARY'S CATHOLIC CHURCH McClelland & Montgomery Father Carlson Sunday Morning Mass 12:15 p.m. Holy Days 5:00 p.m. Father Carlson of Groom	UNITED METHODIST CHURCH Hedley, Texas Wm. H. (Bill) Watson 874-3879 Sunday School 10:30 a.m. Morning Worship 9:30 a.m. Evening Worship 6:00 p.m. Wednesday Bible Study 6:00 p.m.
FIRST BAPTIST CHURCH Hedley 856-2711 Wayne Naylor, Pastor Sunday School 10:00 a.m. Worship 11:00 a.m. Evening 6:00 p.m. Wednesday Night Service 6:30 p.m.	HENSON'S TUMBLEWEED Rev. J. Scott Turner 874-2231 Sunday School 9:45 a.m. Holy Communion 11 a.m. each Sunday Sunday, December 14, 1980 Holy Communion Services 2:30 p.m.	CLARENDON LUTHERAN MISSION 3rd and Parks 874-2087 Rev. Keith Kihne of Shamrock, Texas (Services held in St. John Baptist Episcopal) Second Sunday only Sunday, December 14, 1980 Holy Communion Services 2:30 p.m.

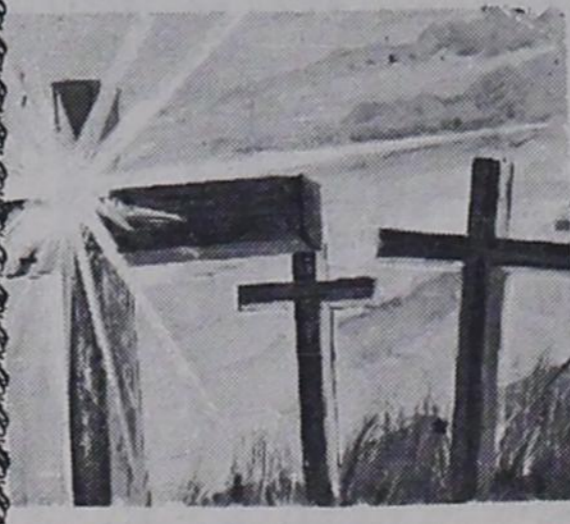

BYLOW GROCERY
EDDIE FLOYD SHOP
OSBURN FURNITURE
DREAM DONUT SHOP
ALDERSON CHEVROLET

