

Osburn Furniture and Appliance CLARENDON TEXAS

Announces The Official Grand Opening of their New Business - Phone 874-3412

B. B. "Rabbit" OSBURN personally extends an invitation to all of his friends and customers and all the people of Donley County and surrounding area to come in and shop his complete new inventory of Furniture and Appliances. Listed below are a few examples of the tremendous savings he can extend to you by buying with a large Association and passing the SAVINGS on to YOU.

FREE COFFEE and Donuts Friday & Saturday, March 19-20

Register For 2 Boston Rockers To Be Given Away FREE

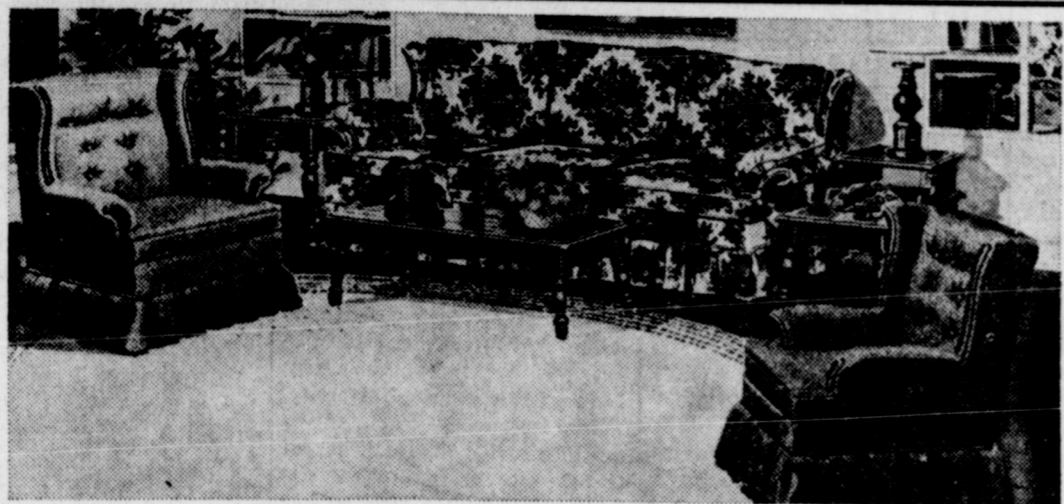

Early American Comfort, Color and Charm - - -
So Easy On Your Budget

Informal and friendly, full of deep-down comfort—that's Early American. Take a big, contented swivel rocker in a heavy olive tweed that harmonizes with the gorgeous print of a handsome sofa, both with thick bouncy foam cushions . . . add three warm maple tables and you'll have a room that always looks inviting. And such an inviting price!

SOFA, ROCKER AND 3 SOLID MAPLE TABLES

REG. **ASSOCIATE** **\$449⁸⁷**

\$569 PRICE

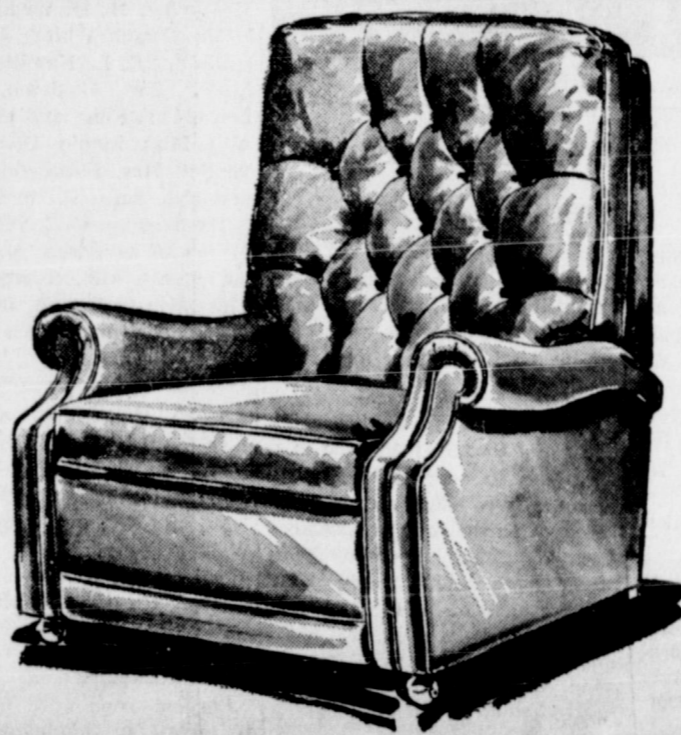

This Beautiful reinforced Vinyl Stratolounger Reclining Chair gives you the beauty and comfort you will enjoy having in your home; also, Rocking Recliners available.

REG. **ASSOCIATE** **\$144⁹⁸**

\$199 PRICE

WHIRLPOOL FREEZER

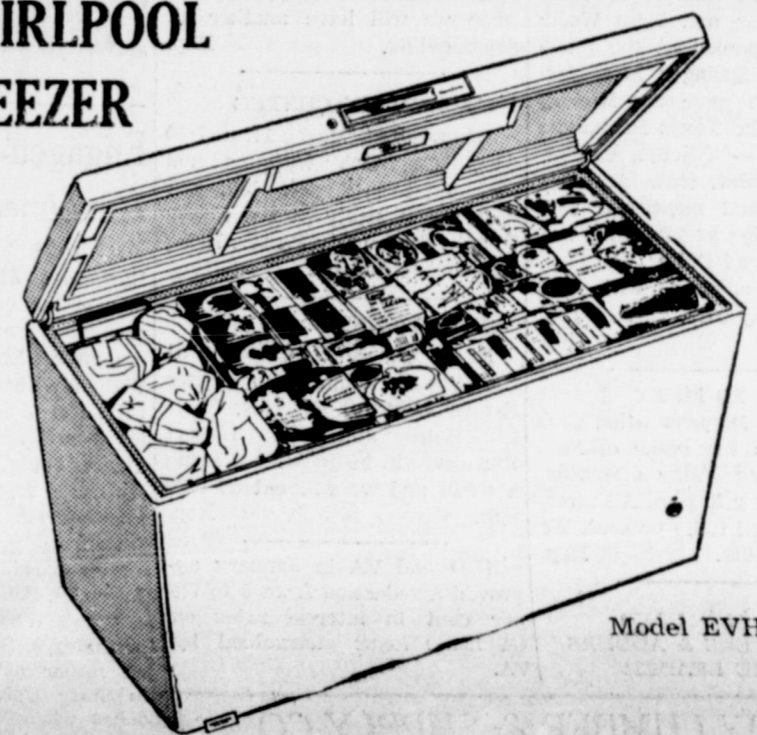

Model EVH-18M

624 lb. capacity with flash defrost system, fast freeze compartment, porcelain enamel interior, defrost drain, interior light, door locks and many other features.

REG. **NOW** **\$259⁹⁵**

PRICE \$299.95



Extension Table with 3-12 inch leaves. 4 chairs and China Cabinet.

This Beautiful Early American Dining Room Suite in Solid Hard Rock Maple, with Marr-Resisting and Stain-Resisting Plastic top gives you the beauty you desire along with being practical for family enjoyment.

REG. **ASSOCIATE** **\$399⁷⁰**

\$489.70 PRICE

Whirlpool Electric Range

Automatic Meal-Timer, turns oven on or off at time you set, huge balanced heat oven with dual oven controls. Spill-guard cook-top removable one piece reflector bowls and trim rings. Many other features.

REG. \$264
NOW

\$224⁵⁰

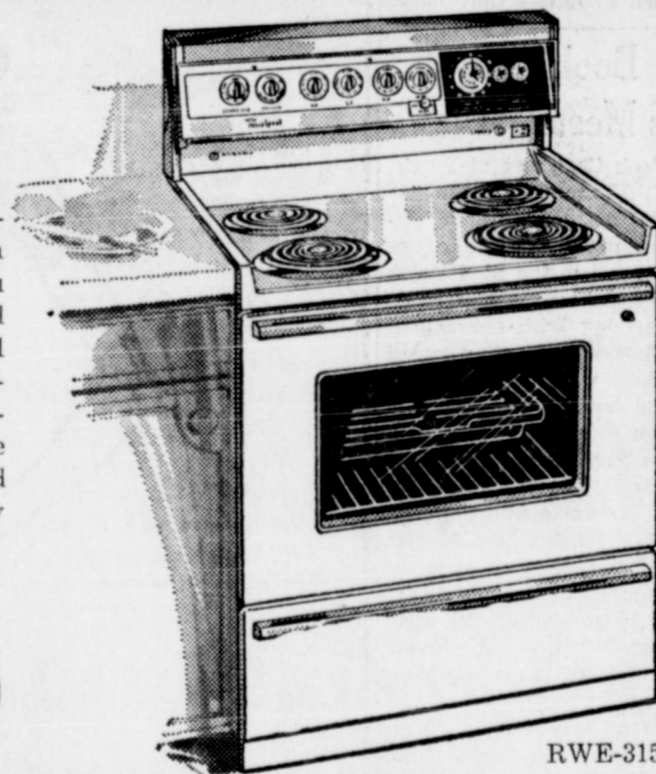

RWE-315

Whirlpool 15.0 CU. FT. REFRIGERATOR-FREEZER



This big-value model makes ice automatically

Yours For Only **\$369**

Model EV15JM

True No-Frost . . . even the big 147-lb. "zero-degree" freezer never needs defrosting • IceMagic ice maker • Fits in a space only 29 3/4" wide • Convenient freezer storage shelf • Slide-out refrigerator shelf • Temperature control center for refrigerator and freezer sections.

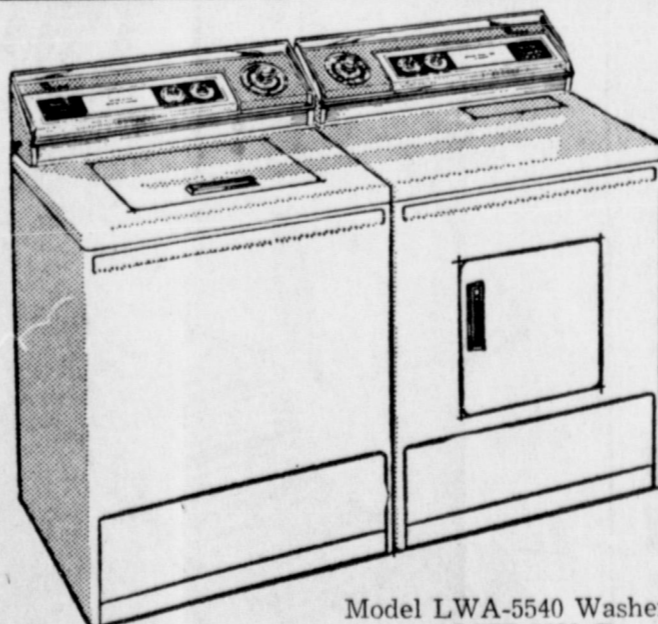

Model LWA-5540 Washer
LWE-5500 Dryer

WHIRLPOOL WASHER & DRYER

2 Speed Washer that will handle anything safe in water and matching dryer.

Reg. Price \$399 NOW **\$369⁹⁰**

RCA...it's the Color you want!



Color console with fiddle-free fine tuning!

RCA's advanced Automatic "Locked-in" Fine Tuning (A.F.T.) pinpoints the correct signal electronically. Tilt-out control panel for easy access. Come in and see it.

23" diag. 295 Sq. In. Picture

REG. \$609.95

NOW **\$549**

A COMPLETE LINE OF RCA TV's
Stereos, Portable and Console - Tape Recorders
Tape Players and Radios.



TV with on-the-move versatility
Famous RCA picture quality
lightweight portability
ultra-smart styling
low, low price!

Model AP-195-WEN

With Stand **\$154**

Complete Line Of WHIRLPOOL APPLIANCES

- REFRIGERATORS
- FREEZERS
- WASHERS - DRYERS
- DISH WASHERS
- AIR CONDITIONERS

Financing Available on Approved Credit

Society NEWS

MRS. G. W. ESTLACK, SOCIETY EDITOR
— PHONE 874-3606 OR 874-2043 —

Sodalitas Club Hosts 1919 Study Club

Members of the 1919 Study Club of Hedley were guests of the Sodalitas Study Club at a 7:30 p.m. Salad Supper held March 9 in the Hedley High School Cafeteria.

Tables were decorated in red, white and blue and were centered with miniature Texas flags. Mrs. Harold White, president of the Sodalitas Club, welcomed those present.

The program theme was "Texas." Mrs. Sue Weatherly led the Pledge of Allegiance to the American Flag and Mrs. Harold White the Pledge to the Texas Flag. Music was presented by the Sweet Hearts composed of Little Miss Cheryl Hill, La Moss Springer and Kem Woodward accompanied at the piano by Mrs. Don Springer. Mrs. Herlie Moreman gave the History of some of the Texas Panhandle Courthouses — Tascoso, Clarendon, Sweetwater, (now known as Mobeetie), and mentioned that the first Judge at Mobeetie was Judge Emanuel Dubbs.

Meeting was closed with Club Collect led by Mrs. R. A. Shaw. Rep.

H. D. CLUB TO MEET

The Home Demonstration Club will meet in the home of Mrs. C. H. Darling Friday afternoon, March 19, at 2:30 p.m. All members are urged to be present. We will piece quilts. Rep.

NEW AND USED TYPEWRITERS & ADDERS AT THE LEADER

Mrs. E. Davis Host To Good Neighbors

Mrs. Emma Davis was host to the Good Neighbors Club in her home Friday, March 19, for an all day meeting with a covered dish lunch at the noon hour. Seven members and two visitors were present.

Visitors were Lois Stevenson and Lois Hutchins. Members attending were Carrah Mixon, Florence Harp, Alta Spradlin, Rosa Bingham, Bessie Helton, Maggie Easterling, and the hostess, Emma Davis.

One quilt was quilted to give to Girlstown. Carrah Mixon received a birthday gift from her Secret Pal.

Our next meeting will be with Florence Harp Friday, April 9, when we will have another all day meeting. Rep.

CHAMBERLAIN CENTER

Friday night, March 17, at 7:30 p.m. Mrs. Bob Williams and Mr. and Mrs. Frank Reid will host the 42 party at the Chamberlain Community Center. Bring sandwiches and cake. Rep.

ASHTOLA CENTER

There will be a 42 party at the Ashtola Community Center Saturday, March 20. Mrs. Charles Bates and Mrs. Hubert Rhoades will be hostesses. Bring a salad and we will eat at 6:30 p.m. Rep.

HUD and VA in January approved a reduction from 8 to 7½ per cent in interest rates on GI home loans guaranteed by VA.



Miss Lois Adele Barnhill

Engagement Announced

Mr. and Mrs. Thomas Gary Barnhill of Clarendon, Texas announce the engagement and approaching marriage of their daughter, Lois Adele, to Mr. William Albert Sherr of Texas City, son of Mr. and Mrs. Charles Albert Sherr of Texas City. The wedding date has been set for May 22, 1971 in the First Presbyterian Church, Clarendon, Texas.

Miss Barnhill is a graduate of Clarendon College and was named to Who's Who in America Junior Colleges. She is a senior drama major at Stephen F. Austin State University at Nacogdoches where she is a member of Alpha Psi Omega.

Mr. Sherr attended College of the Mainland in Texas City and is a junior drama major at Stephen F. Austin in Nacogdoches. He is a member of Alpha Psi Omega, dramatic fraternity, and a member of Senior DeMolay. He will continue his studies at Stephen F. Austin University.

Pathfinder Club Observes Texas Day

An interesting and informative program in observance of Texas Day was presented Friday, March 12, at 3 p.m. at Pathfinder meeting at Patching Club House. Mrs. Pete Kunz was hostess.

Mrs. George Benson, program chairman, introduced Mr. Clyde Price who showed colored film from the State Department on "State Parks". "Texas Law" was discussed by Miss Mabel Mongole who also distributed informative pamphlets.

During the business, Mrs. Frank White, Jr., club president, and Mrs. Pete Kunz were elected delegates to the Spring District Federated Club meeting to be held in Pampa. Mrs. C. T. McMurtry, District Officer, will also plan to attend. Plans for the annual Anniversary Tea in April were discussed.

Spring jonquils were attractively used in the decor. Refreshments of cream cheese and olive finger sandwiches, nuts, chocolate cake, tea and coffee were served to Mesdames A. R. Henson, H. T. Burton, George Benson, Frank Phelan, Jr., C. T. McMurtry, B. B. Winkles, Lacy Noble, Frank White, Jr., R. S. Brumley, C. L. Hamilton, S. W. Lowe, Joe Goldston, Walter Lowe, Carl King, and Pete Kunz, also Miss Mable Mongole and visitors Mrs. Elizabeth Holloway and Mrs. Sally Shaver of Dallas.

The next meeting will be held March 26 with Mrs. S. W. Lowe as hostess. Mrs. George Bourns, Clarendon College Art instructor will be chairman of the program. Rep.

Y-Knot Twirlers Hold Graduation Dance

The Y-Knot Twirlers held their graduation dance Friday, March 12, with Audrey Brown of Amarillo calling. Guest tips were called by L. L. Wallace and Mike McCully.

There were 20 graduates in the class and to help make the evening one to remember, square dancers from Edgewood Rounders of Amarillo and two squares from the Calico Capers of Pampa were present. Bob Schroeder, vice-president of the P.S.D.A. and many local spectators were among the visitors to help welcome the graduates into the world of square dancing.

A total of 84 people turned out to enjoy the graduation ceremony and an evening of dancing.

GREEN PLANTS GUARD THE ATMOSPHERE

Green plants play a vital role in our every day survival and well-being. They are the great air purifiers of the world, reminds Everett Janne, Extension landscape horticulturist. They have the ability to take carbon dioxide from the air and convert it to oxygen which is vital to all animal life. In the process of photosynthesis, plants manufacture the basic carbohydrate materials ultimately used for food. Too, Janne says, plants, especially trees and shrubs, can improve the environment and have great esthetic value.

VA announced recently that a record \$275 million in dividends will be paid this year to more than 4.1 million veterans holding WWI and WWII insurance policies.

Edward Jenner discovered vaccination in 1756.

Gamma Kappa Notes Birthday At Meeting

Gamma Kappa Chapter of Delta Kappa Gamma met in Children's at a 12 o'clock luncheon Saturday, March 13, at the Methodist Church in celebration of the Chapter's 32nd birthday.

The program theme was "Looking At Our Past, Our Present, and Our Future." Mrs. Naomi Gilbreath was leader. She introduced Ferol Shelton of Clarendon who presented a most interesting and informative talk on Panhandle Plains Culture.

Ferol is supervisor of Panhandle Plains Culture in Clarendon and has been associated with this work for the past two years. He is a freshman student at Clarendon College and is majoring in Anthropology. His hope is to work with the Anthropology Division in Austin. In presenting the program, Ferol was assisted by Doyle Wayne Gilbreth. Artifacts were passed around and slides were shown of work that has been done and is being done in this area.

At the conclusion of the above presentation, an original poem written by a member was read in tribute to Delta Kappa Gamma.

Birthday cake and coffee were served to the members. Members attending from Clarendon were Naomi Gilbreath, Iva Dee Hinkle, Edgar Mae Mongole and Mabel Mongole. Rep.

FORMER STUDENT TO GRADUATE AT SMU

Christina McMurtry, daughter of Mr. and Mrs. Alfred McMurtry, received recognition from Southern Methodist University, Dallas, for having completed requirements for a Bachelor of Arts degree.

Miss McMurtry completed her course work in January and will be among some 1,800 degree recipients from SMU's three graduating classes of the 1970-71 academic year who will participate in public commencement exercises May 23.

QUALITY JOB PRINTING AT THE LEADER



Engagement Announced

Mrs. Van S. Knox of Clarendon, Texas announces the engagement of her daughter, Jean Moore of Canyon, Texas to Ronald Curtis Roberts of Amarillo, son of Mr. and Mrs. Curtis B. Roberts of Tyler, Texas. A spring wedding is planned.

The bride-elect received her Bachelor of Science and Master of Arts degrees from West Texas State University, where she is employed as Associate Dean of Student Life for Women. The prospective bridegroom received his Bachelor of Science and Master of Science degrees from Texas A & M. He is Public Relations Director at Plains Chevrolet of Amarillo and is the Coordinator of the Amarillo Drug Abuse Education Program which is currently financed by Plains Chevrolet.

LEFTOVERS — Thin slices of day-old bread spread with softened butter, then sprinkled with Parmesan cheese and toasted until crisp make an excellent accompaniment for soups or salads.

MEAT LEFTOVERS—An easy way to use up leftover bits of meat, fish, or chicken is to combine with a thin cream sauce and cooked noodles or rice in a casserole dish.

Leader—Local Rate \$4.50 A Year

J & W LUMBER & SUPPLY CO.
• BUILDING SUPPLIES
• HARDWARE & PLUMBING
Specializing in Interior & Exterior Paint at Discount Prices.
INTERIOR DECORATOR
LATEX HOUSE PAINT Gallon \$3.35
Phone 874-2000 Wayne McElroy Mgr.

Announcing the good news?

Smart brides always choose our famous Flower Wedding Line Invitations

Featuring 5 new scripts:

- Mr. and Mrs. Edward L. Harmon VENETIAN
- Mr. and Mrs. Kenneth B. Winter FLORENTINE
- Mr. and Mrs. William R. Benning FLEMISH
- Mr. and Mrs. Roy Edward Laughton NIVERA
- Mr. and Mrs. Arthur R. Broderick ROMANIAN

More and more brides are finding they can have the luxury look they love and still keep on the sunny side of their bridal budget with exquisite Regency stationery. It features Heliograving*—an amazingly rich, raised lettering with all the good taste and distinction of the finest craftsmanship—yet costs so little. Do see our exciting selection of contemporary and traditional type faces...one, perfect for you! *Heliograving—not to be confused with engraving.

One to two weeks delivery!

Donley County Leader

1926 Book Club Holds Meeting Tues.

1926 Book Club met at Patching Club House Tuesday afternoon. Miss Inez Blankenship, hostess, had decorated the entertaining rooms in the St. Patrick motif. Favors were small cards with charming Irish characters. Refreshments of coffee, salad and cookies were served during the social hour from a tea cart covered with a white cloth.

The program was presented by Mrs. Otis Naylor who spoke on "Law Enforcement's Upper Hand, The F.B.I." Mrs. Naylor explained the inside working of this organization. She also gave a short biography of the Bureau's present head, J. Edgar Hoover who will soon complete 47 years with the Bureau.

Attending were guests: Mesdames R. S. Brumley, Dick Chunn, H. T. Burton, Newelle Rice; and members Mesdames Otis Naylor, Loyd Johnson, E. S. Ballew, W. N. Poole, C. E. Bairfield, Frank White, Jr., Jack Clifford, Earl Myers, and the hostess, Miss Inez Blankenship.

PROTEIN FOODS — Two to three ounces of cooked meat, fish or poultry is considered a serving. When planning meatless meals for adults and teen-agers, count 2 slices Cheddar cheese, 2 jumbo eggs, or 1 cup cooked beans as a serving.

CARDS OF THANKS

We want to express our heartfelt thanks to every one who helped us get to the hospital and for the cards, visits, prayers, the food, songs and the beautiful service for our loved one.

Mrs. G. W. Gresham
Wendell Gresham & Family
Mrs. Gary Wagner and Family
Mrs. Chloe Ann Hightower and Children

JOHN'S

TOPS 'N JEANS
really get it together

Knock around in a knock-out fashion team... tops and jeans. We've skinny ribs, peasant looks and more that come on strong with our big variety of jeans.

- Tri-color sleeveless knit top \$3.50
- Embroidery accents peasant styled knit top \$6.00
- Short sleeved skinny ribbed knit top \$4.00

Flared pinwale corduroy jeans, hip pockets \$10.50
Western-look jeans with pockets, belt loops \$7.00

Treflan Sale

March 25th & 26th

Factory Fresh - Off The Truck

Riggs Farm & Ranch Supplies

Clarendon, Texas

Highlights and Sidelights

From Your State Capitol

By Vern Stanford

AUSTIN, Tex. — A blue ribbon committee has been formed to lead the fight against income taxation.

Midland attorney Tom Sealy resigned from the Coordinating Board, Texas College and University System to devote full time to directing the work of the state-wide group.

25TH ANNUAL ST. PAT'S PARTY

Fri. and Sat. March 19 & 20 Shamrock, Texas

Featuring DON MEREDITH Big Street Parade Marching Bands Dances Carnival Old Settlers Reunion Fiddlers Contest

Texas Association of Taxpayers started with an advisory committee of 300 prominent citizens. Sealy announced that a membership drive is getting under way.

"Our purpose is not obstruction, but rather an honest and open effort to help the Legislature develop a reasonable tax program and undertake whatever economics are possible in order to resolve this situation in the regular session," Sealy said. "We are united on one broad principle—that this should be done within the present tax structure and without enactment of either a personal income tax or a corporate income tax."

T.A.T. notes that business pays 34 per cent of the present sales tax and states do not levy.

Our organization, says Sealy, feels that "this is no time to strap income taxes on the people" in view of unemployment and the shape of the economy.

It will argue a corporate income tax is "simply the forerunner of a personal income tax."

Meanwhile, the House-passed \$42.5 tax bill, make up largely of sales levy increases, arrived in the Senate without a sponsor. It was referred to the State Affairs Committee.

Sen. W. T. Moore of Bryan, chairman of the State Affairs Committee, indicated that he will not lend his name to the bill and that he is in no hurry to schedule hearings.

AD RULES SET — Advertising regulations for health insurance companies to follow have been drafted by the State Insurance Board, to take effect April 1.

Companies are instructed to stick strictly to the truth and to close loopholes that might deprive the policyholder of coverage.

Special participating policies drew close attention and were termed "unfair, inequitable, misleading and deceptive."

Tough rules drafted earlier by a Board attorney were discarded in favor of uniform regulations recommended by the National Association of Insurance Commissioners. Insurancemen favored the latter.

Ads must disclose the waiting period that is necessary before the effective date of the policy, any illnesses not covered and whether benefits listed require more than one policy for full coverage.

When existing ailments are not covered, the ad cannot imply that ones medical history does not affect the policy or the claim payment. Use of the phrase "no medical examination required" is thus limited.

Board plans to enforce these rules by cease and desist orders. Companies which ignore the order can be fined or have their license revoked.

TEXAS RATES LOW IN SAFETY — Texas was ranked in the bottom quarter of states in a federal evaluation of compliance with federal highway safety standards.

Gov. Preston Smith in a letter to Transportation Secretary John Volpe protested the rating and said that Texas' efforts to comply have been "misjudged or ignored." He said the Legislature is not considering all aspects necessary to compliance.

National rating is based on such things as motor vehicle inspection and registration, licensing, codes and standards traffic courts driver education, emergency medical services, highway design, construction and maintenance and alcoholic beverages in relation to highway safety.

In a special message to the Legislature, Smith asked for an end to the misdemeanor probation for drunk drivers.

COURTS SPEAK — Supreme Court in a Montgomery County school bond election case held one must render property (real

or personal) for taxation to be eligible to vote in such elections.

High Court, in a seven-to-two verdict, reversed the lower courts in a Reeves County case and concluded that a rancher does not have legal title to 160 acres of land even though he maintained fences for more than 10 years and kept his cattle there.

Supreme Court declined to hear arguments over whether two socialist candidates should be placed on Austin's city election ballot. Two refused to sign state loyalty oaths.

A malpractice case involving a worker's injury was ordered sent back by the Supreme Court for re-trial in Galveston.

Atty. Gen. Crawford Martin announced filing of anti-trust action in the federal court at Dallas, alleging conspiracy by major auto manufacturers to suppress air pollution control equipment.

AG OPINIONS — School districts are not authorized to place certified administrative staff personnel on a foundation school program roster in utilization of classroom teacher units allotments unless they meet the definition of "classroom teacher," Atty. Gen. Crawford Martin has held.

Ruling by Martin also clarified the pay grade classifications of superintendents and principals. In other recent opinions, Martin concluded that:

Amendments to the Texas Unemployment Compensation Act which would permit employers of one to three persons and non-profit organizations to pay lower taxes than other newly-covered firms are valid.

Harris County road law authorized transfer of responsibility for operation and maintenance of Washburn Tunnel and Harris County ferries to only the commissioner in whose precinct they are located.

Martin advised consumers that merchants are not required by

paths and 436 dentists.

Selective Service announced reduction in its work force of about 15 per cent. Nationwide reorganization may require some local Texas boards in heavily populated areas to be merged.



National Garden Week is March 20-26.

Monty Sowers, district conservationist for the Soil Conservation Service at Clarendon reports the event is sponsored by the U. S. Department of Agriculture and national officers of garden clubs and lawn and garden trade groups. This year's theme is "Country Green for City Living."

Conservation farmers who plant grasses on depleted rangeland or idle cropland in the Clarendon area do a lot for outdoor beauty, said Sowers. Local Conservation officials are using the occasion to invite the public to visit the SCS plant materials center at Knox City. Other plant areas are located over the county.

The Clarendon Work Unit currently has approximately 40 varieties growing in our plant plots on the RO Ranch where we are testing plants for growing in the river bed, stated Sowers. Work throughout is being done to make possible the selection of plants most valuable to livestock and wildlife which can be grown profitably for seed.

Sowers stated that Western Indigo is one of the wildlife plants currently being tested at the plots on the RO Ranch in the river bottom. It is now 3 years old and looks promising.

Getting a beautiful skin in early Britain meant taking a very hot bath to induce excessive perspiration followed by washing the face with plenty of wine!

OUTDOORS in TEXAS

By Vern Sanford

Handy Tent Patch

"Iron on" patches are handy for repairing the snagged or torn clothes of the outdoorsman. They also can be used to patch that hole in the tent.

Hook and Bait Saver

Sinkers that hangup in rocky areas when you're surf fishing often cause line breakage. Result is loss of hooks and bait.

If you need a heavy sinker that's disposable (and free), use an old discarded spark plug. Hammer the electrodes together, then tie on a short wire leader—from line to electrode loop.

Then, if you get snagged—a sharp pull on the line will release the wire and free the bait and hook.

Emergency Frying Pan

Did you forget your frying pan, Mr. Camper? The top of that 5-gallon lard can will serve in an emergency. At least it did in one instance.

And the hub cap off the old jalopie was a substitute used by another outdoorsman.

Reloading the Reel Spool

It's easy to reload the reel spool when you're out at the lake, or on it. Just run the end of the line down through the guides, from tip-top guide to the reel, and the line to the spool. Then simply toss the fresh

spool far out into the lake and start reeling in the line.

Believe it or not, the spool will spin right where it landed, as the line comes off—and give just the right tension for an A-1, line-spooling job.

If you don't want to use all the line, just paddle over and pick up the spool whenever you have wound off what you need.

Bleach Bottle Uses

There are dozens of uses the outdoors woman can make of empty bleach bottles.

Cut off the tops of three different sizes and they make excellent emergency bowls that fit, one inside the other, for easy storage. They are light but strong and can be used as mixing bowls or for refrigerator storage.

Men find the old plastic bottles ideal as scoops or for hauling water from the boat. It all depends on the way you slice it.

Identify the Kiddies

Vacationers who take along the kiddies find peace of mind in equipping the youngsters with identification bracelets, tags or pins.

Each day add the current address to a luggage tag, hung by a string, necklace-style. Or slap a piece of ident tape on the child's wrist.

Washington D. C. was selected as the national capitol in 1792.

Leader—Local Rate \$4.50 A Year

DR. JACK L. ROSE

OPTOMETRIST

Phone 259-2216

415-A Main Memphis

Coats Chiropractic Clinic

COMPLETE CHIROPRACTIC HEALTH SERVICE

Dr. J. R. Coats, D.C.

901 Noel

Memphis, Texas

Phone 259-3473

JACKPOT THIS WEEK \$150 No Card Was Punched

JUNIOR'S FOOD MARKET

CLARENDON, TEXAS

PRICES GOOD THURS. - FRI. & SAT. FEBRUARY 18-19-20 DOUBLE STAMPS ON WEDNESDAY

THIS COUPON IS WORTH 10¢

When you buy a 7 pound Can of Maryland Club Coffee

With Coupon 73¢ Cash value 1/20¢ Limit one per customer

GOOD AT JUNIOR'S - EXPIRES APRIL 3, 1971

- TOMATO SAUCE 10 FOR \$1.00
- Del Monte, 8 oz.
- BLACK PEPPER 4 OZ. 43¢
- Schillings
- RANCH STYLE BEANS 6 FOR \$1.00
- 15 oz. Cans
- SALAD DRESSING qt. 49¢
- Bama
- TISSUE 4 ROLL PKG. 49¢
- Charmin
- CAKE MIX LAYER 3 FOR \$1.00
- Betty Crocker
- FLOUR 5 lb. 57¢
- GLADIOLA
- TIDE KING SIZE \$1.29
- DREAM WHIP 4 OZ. 39¢
- PEANUT BUTTER 12 OZ. 49¢
- Peter Pan - Smooth
- GRAPEFRUIT 4 For 25¢
- Texas Ruby Red
- CARROTS 2 For 19¢
- Cello Packages
- BANANAS 2 lbs. 25¢
- STRAWBERRIES Pint 37¢
- POTATOES 20 lb. Bag 69¢
- White

- Shortening 3 lb. Can 69¢
- Bake-Rite
- APRICOTS 4 For \$1.00
- Del Monte - 303 Cans
- CRACKERS LB. 35¢
- Sunshine
- VANILLA WAFERS 4 FOR \$1.00
- Fireside, Lb. Pkg.
- SPINACH 300 CAN 18¢
- Hunts
- NEW POTATOES 6 FOR \$1.00
- Hunts - 300 Size
- CORN CREAM STYLE 6 FOR \$1.00
- Kounty Kist - 303 Cans
- PICKLES SWEET SLICED 16 OZ. 33¢
- Heinz
- PINEAPPLE 6 For \$1.00
- Del Monte, Sliced-Flat Cans
- APPLE JELLY 18 OZ. GLASS 29¢
- Bama
- INSTANT COFFEE 8 OZ. GLASS \$1.49
- Maryland Club Freeze Dried
- TEA 1/4 lb. Box 39¢
- Lipton's
- PURPLE PLUM 303 CAN 27¢
- Richelieu
- FRYERS lb. 29¢
- Grade A
- BACON 2 lb. Pkg. \$1.09
- Sunray
- BISCUITS 12 Cans 95¢
- White Swan
- CHUCK ROAST lb. 67¢
- U.S.D.A. Beef
- BOLOGNA lb. 59¢
- Bulk - All Meat

VEGA - Motor Trend Magazine's "Car Of The Year"

CHEVELLE - See the new Malibu Coupe in "Classic Copper"

MONTE CARLO - Prestige, Style, AND At Chevrolet Prices

IMPALAS - America's Favorite - - All NEW for 1971

PICK UPS - Big Selection - - Front Disk Brakes Standard Equipment

4 WHEEL DRIVE PICK UP - For Jobs where EXTRA TRACTION counts

2 TON TRUCK - Handles the Big Jobs with Ease

From the Economical Vega to the Rugged 2 Ton Truck. We have the Chevrolet Model and the DEAL for YOU right NOW at

ALDERSON CHEVROLET

"A FRIENDLY PLACE TO TRADE"