



Santa Letters due at the paper by Dec. 17.



Shop Late in Clarendon on Thursday Nights



40¢

The Clarendon News

Dedicated to Fair and Impartial Reporting

Vol 3, Number 49

Thursday, December 3, 1992

USPS 947040 ISSN 1048-8170

4-H Deadline Coming

Entry cards and fees for 4-H major and county livestock shows are due in the Extension Office by December 7, 1992. Parents can come by the office and pick up entry cards, or come to the December 7 meeting of the Donley County Junior Livestock Association and fill out county and major show entries after the meeting. The meeting will start at 7:00 p.m. at the Clarendon Ag Sciences Building.

Angel Tree Planned

Panhandle Community Services is trying something a little different for the Christmas season this year.

They are going to have an Angel tree for families with young children (twelve and under) and one for older people.

If you know of someone who you think needs this please get us their names and sizes before November 30.

They will have them on their tree the first week in December so that people or organizations who would like to adopt a family or elderly person of the holiday season can do so early in the month. They suggest that there be a \$15.00 limit on the gift you buy for the

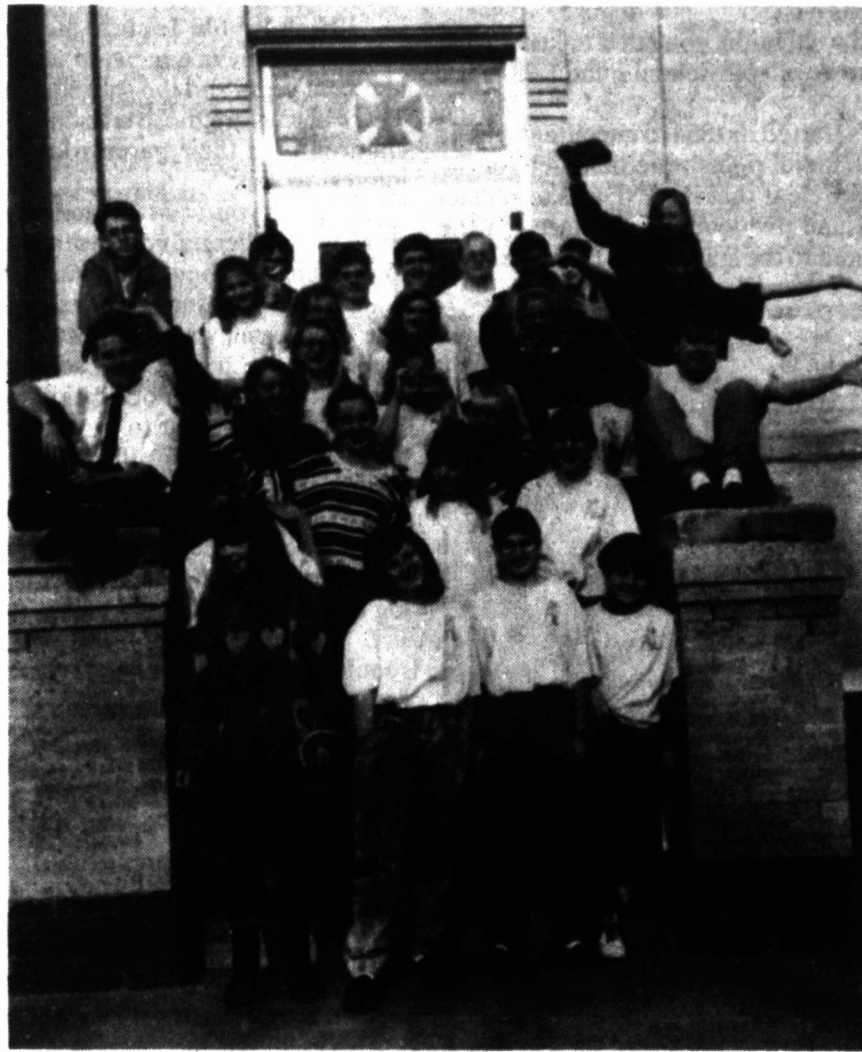

FIRST UNITED METHODIST YOUTH CHOIR

angel you pick.

Please contact Carlene Hollar or Robbie Hill at 874-2573 as soon as possible if you are interested in becoming a participant or someone who is willing to share their Christmas spirit with someone less fortunate.



NIKILIA RENEÉ CARTER, Essay Winner.

Student Wins Contest

Nikilia Reneé Carter won first place in the essay contest sponsored by *The Clarendon News*. Miss Carter is a student in Mrs. Jan Campbell's Fifth Grade Class.

The topic was, "Is An Education Important?"

The contest was judged by an independent judge who did not know the identity of the authors. The judge wrote, "It was a hard job. The students all had good preparation and original thoughts."

Miss Carter's essay is printed on Page Four.

A small college scholarship goes to the winner. Other top essays will be printed in future issues of the paper.



Christmas Bazaar Scheduled

The Hedley Chapter #413 Order of The Eastern Star, has scheduled their annual Christmas Star Bazaar, on Saturday, December 12, 1992 from 9:00 a.m. until 4 p.m. at the Clarendon Community Center, located North of the Chamberlain Motor Co. Hwy 287.

A concession stand with Stew

and Cornbread and Fruit Cobbler will be available. Booth Rental will be \$10.00. For more information contact Carol Grady at 874-3837. Admission price will be \$1.00 and there will be free door prizes given.

Late Night Shopping Planned

Clarendon Merchants Association are again sponsoring late night shopping and the Wheel of Prizes and Merchant Bucks. Stores will remain open until 9 p.m., on Thursday nights until Christmas.

Go by participating merchants and register from 5 p.m. until 8 p.m., on Thursday night. The drawing will be held at 8:30 p.m., J.

front of the Library, and you must be present to win. Five names will be drawn each Thursday night. The first jackpot will be \$290.00, and if no one lands on it, will double for the next week.

Come out and enjoy the fun of the Holiday Season by shopping at home!

Museum Board Completes Party Plans

Are you ready for the party? It will be ready for you on December 5, 1992.

The reception begins at the Museum at 7 p.m. and lasts until 8:15 p.m.

The Dance and drawing for \$5,000.00 will be held in the Clarendon

Community Building from 8:30 p.m. to 12:30 a.m. The tickets are \$50.00 and each ticket will admit two persons. This is always a fun party so get on your mark and be ready Saturday evening, December 5. Tickets can be purchased at Henson's or from any board member or friend of the Museum selling tickets.

Quilt To Be Given

The Donley County Senior Citizens are having a fund raiser to help them with purchasing furniture for their new addition. The above quilt was donated by Verdine Tipton and Ann Bunyan and was quilted by the Quilting

Methodist Youth Present Christmas Program

The "A2J" (Addicted to Jesus!) Youth Choir will present their 1992 Christmas program, *The Greatest Story!* on Sunday evening, December 6, 1992, at 6:00 p.m. at the First United Methodist Church in Clarendon.

Come share the fun as babysitter, Samantha Sealilly (played by Lindsey Eads) teaches little Madeline Warren (Leia Deyhlic) and her parents (Will Boston and Stephanie Floyd) the real Christmas story, with the help of her friends and Christmas carolers!

The following members sincerely wish the community a beloved Christmas season and hope all will attend December 6th.

Bridgette Leeper, Jill Hicks, Debi Hall, Lindsay Green, Tiffanie Hollan, Leia Deyhlic, Kirsten Bertrand, Susan Rattan, Cindy Hearn, Jason Archuleta, Blake Deyhle, Lindsey Eads, Matt Fraser, Casey Keown, Jenny Roberts, Jessica Rogers, Tarah Tamplen, Will Boston, Scott Bivens, Stephanie Floyd, Laura Hommel, Corey Knorpp, Margaret McNabb, Jason Morrow, Alesia Womack, Anessa Womack, Louis Ellerbrook, Michael McKinney, Jeremy Hicks, Jancie Melton, Kim Stavenhagen, Chan Bilbrey, Jamie Deyhle, Director.

Promotion Received

Coast Guard Petty Officer 3rd Class Christopher L. Wolfe, whose wife, Brandie, is the daughter of John Earl Morrow of Clarendon, Texas, was recently promoted to his present rank upon graduation from Storekeeper School.

During the course at Coast Guard Training Center, Petaluma, CA, students receive fundamental instructions in the Coast Guard Supply system and the military pay system.

Wolfe studied the procedures for requisitioning storage, inventory and issuance of clothing, provisions, spare parts and equipment. Preparation and maintenance of pay records, computation and accounting payrolls, and the rules and requisitions governing military pay and allowances are also included in course studies. He joined the Coast Guard in January 1991.

Doc Attends Convention

Joe Wayne Morrow, D.O., of Amarillo, Texas attended the American Osteopathic Association's (AOA) 97th Annual Convention and Scientific Seminar held Nov. 1-5 in San Diego, California. He is the son of Ira Kenneth and Jeanie Marie Morrow of Clarendon.

More than 3,000 physicians received continuing medical education (CME) credits at the convention. Osteopathic physicians are required to earn 150 CME credit hours every three years to maintain AOA membership. This education leads to the continued excellence of patient care, the growth of knowledge and the refinement of medical skills.

Across the nation, the AOA represents more than 33,500 osteopathic physicians, promotes the public health, encourages scientific research, and acts as the accrediting agency for osteopathic hospitals and colleges.

Club. Tickets are \$1.00 each or you may buy a book of six for \$5.00. The drawing for the quilt will be announced prior to Christmas.

You may acquire tickets at the Donley County Senior Citizens Center.

Panhandle Transit Offers Free Transportation

Panhandle Transit will be offering free transportation services inside the city limits of Clarendon for all of December and January.

After January 31st, they will return to their normal charge of 50 cents per one way trip.

If you need a ride to work, school, visiting, Senior Citizens or shopping please call 874-2606 or 874-2573.

Please give them twenty four hour notice if possible.

Methodist Youth Christmas

The "A2J" Choir will present "The Greatest Story!" in the First United Methodist Church, Sunday, December 6, at 6:00 p.m. Following the program the youth will offer a Spaghetti Supper for \$4.00 adults and \$2.00 for children. Come join us!

King's Kids Christmas Program

Worship services will begin at 10:30 a.m. this Sunday, December 6th at First United Methodist Church in Clarendon.

Trees Coming

The Donley County Soil Conservation office has received information from the Forest Service regarding the trees that will be available for the following year.

In Evergreens we they have available the following: Afghan Pine, Arizona Cypress, Austrian Pine, Ponderosa Pine, Eastern Red Cedar, Rocky Mt. Juniper, Colorado Blue Spruce, Pinon Pine, Scotch Pine, S.W. Pine. In Hardwoods they have the following: Catalpa, Cottonwood, Desert Willow, Green Ash, Honeylocust, Little Walnut, Osage Orange, Pecan (native), Red Oak, Russian Olive, Siberian Elm, Golden Willow, Hackberry, Lombardy Poplar, Lacebark Elm, Bur Oak, Mulberry (fruiting). The following Scrubs are available: Nanking, Cherry, Native Plum, Sandcherry, Skunkbush Sumac, Caragana, Cotonaster, Honeysuckle, Chokecherry, Lilac, and European Sage.

You probably have already noticed that they are offering a new type of evergreen this year, which is the S.W. White Pine. This pine looks somewhat like a Ponderosa Pine. When this tree is mature, it makes beautiful wreathes with a bushy type bough. It is also very heat and drought tolerant.

Some of the trees sell out very quickly, so they urge you to place your order now. Payment and delivery will not be until March of next year. If you have any questions please call the Donley County Soil Conservation office, 874-3576.

A special feature of the service will be The King's Kids Choir presenting their Christmas program entitled, "Joy To You & Me!" They would like to invite you to come and share in this special occasion.

Clarendon FFA Begins Fruit Sales

The Clarendon FFA is now selling fruit. There are apples, oranges, grapefruit, and mixed boxes of all three types of fruit. They will stop selling fruit December 7th. Delivery will be during the week of the 14th. For orders, contact an FFA member or call 2076. Please, help support the Clarendon FFA. Buy fruit.

Jr. Livestock Association To Meet

All 4-H and FFA parents, leaders and supporters of the Junior Livestock Program are invited to attend the Donley County Junior Livestock Association Meeting to be held on Monday, December 7, 1992. The meeting will be held at the Agricultural Science Building at the Clarendon High School and will start at 7:00 p.m.

Dance Scheduled

The Senior Citizens Dance, will be held, Tuesday, December 8, 1992, at Clarendon Community Building. Live music will be furnished by Paul and the Country Boys. Note- New time is 7 p.m. to 10 p.m. Everyone is invited to attend.

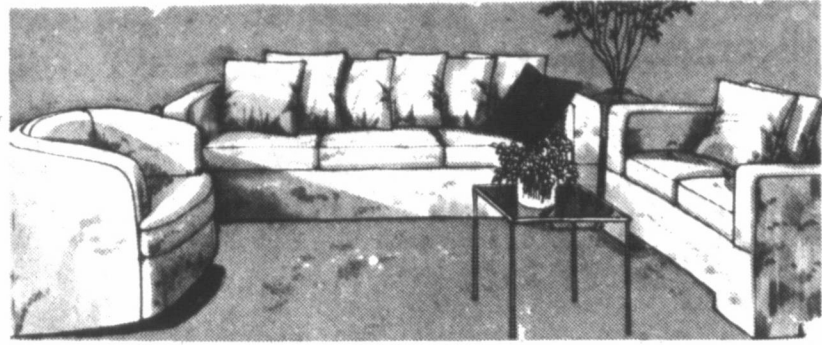
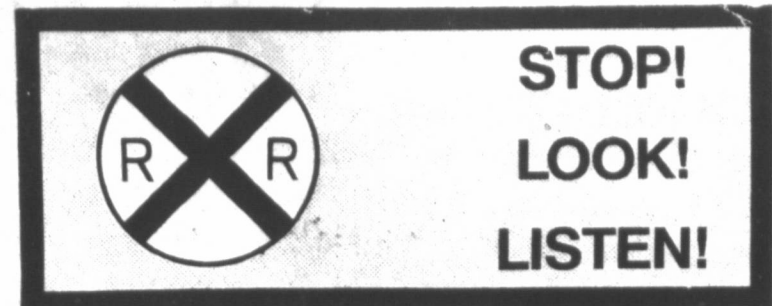

Cozy Furniture for Snug Evenings!

A warm fire, a comfortable afghan and soft upholstery make for a pleasant evening.

Check the selection, and check the prices. You'll want to buy at

Eads

Furniture & Appliances

214 S. Kearney 874-3412

Dear Editor,

It would be inappropriate for me to begin this article without first acknowledging the group of outstanding Legislators represented West Texas and the Panhandle areas. Today, our hope of protection from big city factions is the strong positions held by State Board of Education District 15 state senators and representatives looking out for us in Austin.

With that in mind, let's look at what has happened to the overall state budget recently:

Year	State Population	State Budget
1972-73	12,019,000	7,900,000,000
1990-91	17,400,000	46,900,000,000
1992-93	17,810,000	62,000,000,000*

* Allowing for inflation and population growth the state budget for 1992-93 should be about \$30 billion, figuring from 1971-72.

According to Forbes Magazine, Texas leads the nation in new state-level jobs, a total of 14,000 in the last 12 month.

What we can see from the above table is the Texas state budget for the last biennium increased nearly one third. The increase for the last biennium was nearly twice the value of the total state budget in 1972-73. These figures do not include "mandated without funding" laws which have required school districts, cities and counties to implement and fund with local tax dollars. Apparently, spending is out of control at the state level. Our hope is that our legislators will protect us from undesirable proposals.

Having said that and realizing the culprit in state finance certainly is not public school finance, what happens next?

To help you better understand the situation, you need to know what the permanent School Fund (PSF) and Available School Fund (ASF) are and how they affect you.

The Permanent School Fund was started in 1854 to encourage public education. In 1876, certain lands and mineral rights were designed for the PSF. Our founding fathers made it quite clear that the PSF was to remain intact. They required that all interest and dividends to be placed in the Available School Fund and be distributed to the students in Texas on a pro rata basis.

In 5 or 6 Decades,
One Develops an
Attitude
Towards Life!

Happy Birthday, Robbiel!



A Clip and Save Coupon

The first raid on the PSF came in 1861 when funds were used to purchase railroad bonds to support the war effort. It nearly broke the fund.

Then, in 1991, Comptroller John Sharp organized another raid by attempting to take all the capital gains from the fund to solve to school finance problems. This attack was repelled by a State Board of Education compromise.

The government has a plan in the summer of 1992 which included taking the ASF and redistribution it according to those with "good" schools. Today, this fund is distributed equally to all school districts on a per student basis. Frankly, we would rather see the ASF untouched because our section of the state's experience with redistribution has not been good.

If any of these raids had worked, it would have been another method of moving the cost of public education to the local taxpayer. The PSF must be protected. If it is lost, the following table indicated a sampling of how local taxes would be increased in some selected towns:

Abernathy	+ 12.5
Amarillo	+ 23.5
Lubbock	+ 22.9
Big Spring	+ 26.8
Plainview	+ 35.0
Odessa	+ 21.1
Hale Center	+ 44.0

So, the message is that we must do all we can to protect the PSF, or if we do not, local taxes will increase substantially. The other message is that with a 33 percent increase in state spending in the last biennium, the obvious way to pay for school finance needs is through decreased spending in other areas.

High Profile Topic in November

Everyone in education understands what has happened to the family in recent years and the subsequent effect on the education of our children. There always are those who believe they know more about what is good for children than their parents know. The following questions should be of interest to you:

1. Do you want community and school based clinic mandated to provide confidential contraception, sexual counseling and abortion referral to your child without your consent?

2. Do you want the Texas Education Code amended with a "sneak rule" to permit excused absences of your child requesting or receiving "reproductive health care services" and to prohibit the requirement of parental consent or notification regarding these school absences?

3. Do you want to promote statewide acceptance of an "adolescent bill of rights" which affirms teens' rights to sex education, confidential contraceptive services and abortion without parental knowledge?

4. Do you want the Texas Education Agency and Education Service Center around the state to use your tax dollar to provide "technical assistance" emphasizing "dealing with the opposition" with "opposition" meaning caring parents?

Regardless of political philosophy, your answer to these questions should be an emphatic "NO!" If your answer is "NO!" then you need to be concerned about what is coming before the State Board of Education in November. You, as parents, want to be responsible for your child. You do not want a state agency or bureaucratic system to take over. This is a local problem that should be handled by local citizens, in cooperation with parents.

Monte Hasic
State Board of Education

Look Who's New

Roper T and Jaci would like to announce the arrival of their new brother, Reid Dwayne Copelin. He was born on November 20, 1992. He weighed 8 lbs. 4 oz. and was 22 1/4" long.

The proud parents are Ernie and Tangela Copelin. Maternal grandparents are Loris Roach of Bryson and Marion Martin of Clarendon. Paternal grandparents are Wayne and Joan Copelin of Los Molinas, California.

The Weather

Observer	National Weather Service
Tommye Saye, Cooperative Weather Observer	November
Day/Date	Hi Lo Precip.
Mon. 23	51 30
Tue. 24	59 30 .17
Wed. 25	31 25 .06
Thu. 26	30 15
Fri. 27	35 17
Sat. 28	43 16
Sun. 29	52 16
Total/Nov.	2.09
Total/Yr.	1.47
1 Yr. Ago	22.43
	24.11

Kenny's Barber Shop

(next to Owens Boots)
We appreciate your business
110 S. Kearney
Clarendon, TX. 79226

Watkins Products The Coyote Den

Hwy 287 E.
Clarendon 874-2357

The Clarendon News

ISSN: 1048-8170
The Clarendon News (USPS)947040 is published weekly for \$15.50 per year in Donley County and \$18.50 per year out-of-county, by Bob Williams, dba The Clarendon Press, 103 S. Kearney, Clarendon, Texas 79226. Second-class postage paid at Clarendon, Texas 79226-1110.
POSTMASTER: send address changes to The Clarendon News, P.O. Box 1110, Clarendon, Texas 79226-1110.

Classified ads are \$4.50 for the first 15 words or less and 12 cents per word for each additional word. Boxes or special typography are extra. Standard display rates are \$3.15 per SAU column inch. Engagement, wedding, birthday, and anniversary pictures are \$5.00 each. Pictures submitted for publication should be picked up within 10 days of publication.

Deadlines for news and articles are normally Monday at 5:00 p.m. Pictures must be taken by Friday at 5:00 p.m. The deadline may be altered for holidays.

Any erroneous reflection upon the character of any person or firm appearing in these columns will be gladly and promptly corrected upon being brought to the paper's attention.

TA MEMBER TEXAS PRESS ASSOCIATION

Christmas Promotional

Affordable Indulgences...
an exquisite collection of timepieces
now available at a very special price.



Regular Price \$150.00

On Sale For

(806)874-3517 \$99.

221 S. Kearney
Clarendon

Henson's

Special Holiday Greetings... to You and Yours.

MAY YOUR DAYS BE SAFE...MERRY...AND BRIGHT.

Follow these safety tips from West Texas Utilities:

- Never leave Christmas lights unattended, unplug them when you go to bed or leave the house.
- Use heat-resistant cords with grounding plugs, and be careful not to overload too many lights on one circuit.
- If you have a live tree, use a water-filled stand and check the water level daily.
- Inspect both indoor and outdoor lights for frayed cords or broken sockets replacing any damaged sets.
- Avoid adjusting lights while they are connected to a power circuit.

WEST TEXAS UTILITIES COMPANY



Remember REDDY supplies the energy - but only YOU can use it safely!

Obituary

Elmer W. Dishman

Funeral services for Elmer W. Dishman, age 82, were held at 2:00 p.m. on Saturday, November 28, 1992 in the First Baptist Church in Clarendon with Rev. Truman Ledbetter, Pastor, and Rev. John Denton, Baptist Minister from Shamrock, officiating. Interment was in Rowe Cemetery in Hedley with arrangements under the direction of Robertson Funeral Directors, Inc.

Mr. Dishman died on Wednesday, November 25, 1992 from injuries sustained in a two vehicle accident which occurred at 3:00 p.m. at the intersection of Pullman Road and East 3rd Avenue in Amarillo. He was born September 17, 1910 in Corona, New Mexico and had lived most of his life in Donley County. He was a resident of Lelia Lake for 30 years before moving to Clarendon in 1980. He married Edna Noveta DeBord on October 12, 1933 at Memphis. Mr. Dishman had been a bank director at the Hedley Bank for several years and served for several years on the Lelia Lake School Board and the Donley County ASC Committee. He was a charter member of the Lelia Lake Lions Club. He had been a farmer and rancher most of his life and was a member of the First Baptist Church in Clarendon.

Survivors include his wife, Edna Dishman of Clarendon; two daughters, Ann Reed of Salt Lake City, Utah, Jo Adams of Jakarta, Indonesia; one son, Dr. Keith Dishman of Dallas; one sister, Elva Davis of Amarillo; two

grandchildren, Karen Craig of Salt Lake City, Utah, Stace Hunt of Richardson; and two great grandchildren, Austin Craig and Taylor Craig both of Salt Lake City, Utah.

Casket bearers were Forrest Morton, Buford Holland, Leo Smith, Earl Shields, R.O. Nelson, Al Musgrove, David Wilson, and Lacy Noble.

The family requests that memorials be to Rowe Cemetery Association; Hedley, Texas 79237.

Howardwick Lions Club

By Juanita Meador

Howardwick Lions Club met in regular session, Saturday, November 28, 1992 at 6:00 p.m. After the Pledge of Allegiance led by Lion Trudy Davis and opening prayer by Lion Lee Jackson, thirteen members and one guest enjoyed beef stew and cornbread prepared by Lion Freeland Davis with other goodies prepared by the other members.

Vice President Lion Trudy Davis called the meeting to order. She reported on Past Governor Lynn Cherry. Get well cards will be sent to him.

A bingo report was given by Lion Freeland Davis.

Lion Trudy Davis welcomed guest John Henson, guest of Goldie Barbee. Lion Lee Jackson commended all members for their at-

MAKING FAMILY LIFE MORE FUN

Video Tips: Creating Lasting Memories

(NAPS)—The joy of the holiday season can last well into the New Year if you have a video of your holiday ski trip or family get-togethers to help bring back the memories. Here are some tips to help you get picture-perfect results:

- Be prepared. Test all new equipment before you begin shooting. Take a few moments to plan your shots and take suggestions from other family members.

- Get establishing shots first. Start out with a sweep of the landscape, party scene or family dinner, then move in for close-ups.

- Look for a camcorder that features an extended zoom lens to be sure you won't miss that once-in-a-lifetime shot.

- Keep things informal. Posec shots can work well for still photography, but look unnatural on video. Follow the sound of laughter and you're likely to get some fantastic footage!

- Don't be afraid to shoot too much tape. You can always edit later.

- Use a camcorder that makes taping easy and fun, whether you're shooting a romp in the snow or a holiday party.



A handy new all-weather camcorder can help you capture all the family fun.

Don't be left out—get in the video yourself! Teach another family member the basics of using your camcorder and make a point of being part of the action now and then. Years—even days—from now, you'll be glad you did!

Stew Supper Planned

The Clarendon Chapter #6 Order of the Clarendon Eastern Star is having a stew and cornbread supper from 5:30 p.m. until 7, on December 10, 1992, at the Masonic Hall, 203 S. Kearney, Clarendon. The cost is \$4.00 for stew, cornbread, cobbler, and drink. The public is cordially invited to attend.

The Donut Stop & Coffee Shop

Under New Management - John Rattan

New Hours - 6 a.m. - 3 p.m.

Now Open

Monday, Tuesday, Thursday, Friday, Saturday

Closed on Wednesday

The 1993 Senior Class

is having a Sr. Slave Sale to make money for their end of the year trip.

If you need a baby sitter, leaves raked, car washed, windows cleaned or any odd jobs, contact a Senior on the following list or any parent listed.

The SLAVE Sale begins

Nov. 12, 1992 through January 2, 1993.

Kevin Annis - 3734
 Chan Bilbrey - 2624
 Adriane Daniels - 2013
 Steven Davis - 867-3424
 Jodi Dunham - 2813
 Brice Fletcher - 2148
 Tessa Fletcher - 3118
 Brent Graham - 2010
 Jeff Hatley - 2870
 Bobbie Havens - 2459
 Billy Bob Hoggard - 3460
 Stacey James - 2776
 Kevin Judd - 2875
 Kelli Keown - 5057
 David Lane - 3313

Chris McKinney - 2836
 Brendan Moffett - 2804
 Dorcas Osburn - 5088
 Krista Percival - 2029
 Jeremy Powell - 2088
 Tracy Shadle - 2441
 Spencer Smith - 2588
 Ron Suiter - 5021
 Stacy Thomas - 3928
 Johnny Turvaville - 3394
 Lawanda Wilson - 3159
 Clay Wright - 2809
 Kelby Leffew - 3159
 Lisa Holland - N/P

Derlene Graham
 Work: 3335 Home: 2010
 Jondel Moffett
 Home: 2804
 Julie James
 Home: 2776
 Shirley Osburn
 Work: 3632 Home: 5088

COOKBOOKS
 For Sale
 550 Recipes
 \$15.00 per book

Call Virginia Patten 874-2425 or
 Phoebe Ann Buntin 874-3655
 We will deliver!

First United Methodist Church

Senior Citizens Menu

Dec. 3 - 9

Thursday: Baked Ham w/Fruit Sauce, Sweet Potatoes, Frozen Green Peas, Cookies, Dinner Roll, Coffee, Tea, Milk

Friday: BBQ on Bun, Baked Beans, Coleslaw, Macaroni Salad, Peach Cobbler, Chips, Coffee, Tea, Milk

Monday: Chicken Fried Steak, Cream Potatoes w/Gravy, Zucchini and Tomatoes, Jello Cubes, Apple Crisp, Dinner Roll, Coffee, Tea, Milk

Tuesday: Mr. Ribb on Bun/Steak Sandwich, Onion Rings, Pea Salad, Apricot Halves, Lemon Lush, Coffee, Tea, Milk

Wednesday: Honey Chicken Breast, Mini Baked Potato, Carrots, Tossed Salad, Mixed Fruit, Dinner Roll, Coffee, Tea, Milk

Calendar of Events

Thursday: Exercise 11 a.m., Lunch 11:30 a.m., Games 12:30 - 3 p.m.

Friday: Exercise 11 a.m., Lunch 11:30 a.m., Games 12:30 - 3 p.m. **Monday:** Exercise 11 a.m., Lunch 11:30 a.m., Games 12:30 - 3 p.m., Dance Practice 7 - 9 p.m.

Tuesday: Exercise 11 a.m., Lunch 11:30 a.m., Games 12:30 - 3 p.m., 2nd Tuesday Nite Dance Comm. Building 8 - 11 p.m. **Wednesday:** Exercise 11 a.m., Lunch 11:30 a.m., Games 12:30 - 3 p.m., Arts & Crafts 1 p.m.

Our Quality is Priceless.

Don't judge drycleaning on price alone, but on the quality of the work. We never cut corners on quality. We always give you extra gentle cleaning and careful finishing. We welcome comparison.

Greenbelt Cleaners
 874-5024

A member of the International Fabricare Institute, the association of professional drycleaners and laundrers.

Smart Santas Plan Ahead



Christmas seems a long way off. Just ask any kid.

But grown-ups know that the holiday rush will be here before any of us are ready.

One way to make that holiday rush less hectic is to open a savings account right now. When it is time to buy those gifts, you'll know "the money's in the bank"—quite literally.

What ever you banking needs, your friends at Clarendon's First Bank and Trust want to help.

Come see us. You'll be glad you did.

FIRST BANK & TRUST
 OF CLARENDON



We have discounts to help you drive down the cost of car insurance.

Allstate has car insurance discounts that can help you save money. Which discounts do you qualify for? Give us a call to find out.

Jem & Karen Simmons
 310 S. Kearney, Clarendon, Tx
 (806) 874-3506
 1-800-999-6145

Allstate
 You're in good hands.

Allstate Insurance Company, Northbrook, Illinois
 Subject to qualifications and local availability.

COMING SOON!

LETHAL WEAPON III

Other Coming Attractions:

MIDNIGHT CLEAR
 PRELUDE TO A KISS
 FAR & AWAY
 ALIEN 3
 YEAR OF THE COMET
 CLEAR CUT
 PIZZA MAN
 ARTICLE 99
 ALL I WANT FOR CHRISTMAS

MULTIPLE COPIES
 AVAILABLE IN CLARENDON

Stavenhagen Video
 220 Kearney 874-5081

Examination Scheduled

John M. Frisby, Sectional Center Manager/Postmaster, Lubbock, Texas, has announced the Rural Carrier examination will be open to the general public November 30 through December 4, 1992 for the Childress Area Eligibility Register.

Offices included on the Childress AER are Childress, Chilicothe, Clarendon, Crowell, Memphis, Paducah, Quanah, Quitaque, Roaring Springs, and Silverton.

Interested persons may apply at the Lubbock Personnel Office, 1515 Avenue G, Lubbock, Texas; the Amarillo Personnel Office, 2301 Ross St., Amarillo, Texas; or

at one of the offices served by the register during the week of the open announcement.

No applications will be accepted before or after these dates.

Family Opportunity Offered

International Student Exchange, Inc. (ISE), is presently seeking families for students from seventeen different countries. Students between the ages of 15 and 18 are carefully screened by ISE for suitability. They bring their own spending money and are covered by health insurance.

While living with you, a student attends the local high school

Is An Education Important?

by Nikilla Renee' Carter

5th Grade

I think people should get an education because we need good jobs like a doctor, scientist, or zoologist. If you get a good job you would always have food in your house. Also if someone in your family has a physical problem you would have the money to buy what that person needs.

You also should get an education so you could learn how to take care of grown-up business like paying bills, signing papers and making wise choices. Also when you get older your friends start saying grown-up words and if you don't get an education you might not understand what they're talking about.

Last but not least, you should get an education because we don't have a lot of American made products like T.V.'s, Cars, and V.C.R.'s. If we get an education we would have people who know how to make these things and we won't have to spend so much money on products from other countries. So make the right choice, get an education.

and is expected to bear his or her share of household responsibilities. The length of stay can range from three months to a full year, depending on your wishes. An ISE representative will help you select a student from numerous student applications which include family photos and biographical essays.

For more information on being an ISE family, or on sending a son or daughter aboard, phone ISE's Regional Office: Great Lakes (MI) 800-333-5357.



Clarendon High School Basketball Schedule 1992-93

Date	Opponent	Place	Time	Team
Nov. 17	Valley	There	4:00 p.m.	JV/VGB
Nov. 20				
Nov. 24	Claude	There	4:00 p.m.	JV/VGB
Dec. 1	Groom	Here	4:00 p.m.	JV/VGB
Dec. 3, 4, 5	Hiami Tour.	There	TBA	VGB
Dec. 8	Motley County	There	4:00 p.m.	JV/VGB
Dec. 10, 11, & 12	River Road JV Tour.	There	TBA	JVGB
Dec. 10, 11 & 12	Sunray Tour.	There	TBA	VGB
Dec. 15	Valley	Here	4:00 p.m.	JV/VGB
Dec. 18	Groom	There	4:00 p.m.	JV/VGB
Dec. 28, 29 & 30	Groom Tour.	There	TBA	VGB
Jan. 2	Motley County	Here	4:00 p.m.	JV/VGB
Jan. 5	Claude	Here	4:00 p.m.	JV/VGB
Jan. 7, 8, & 9	Clarendon JV Tour.	Here	TBA	JVGB
Jan. 12	Memphis	There	4:00 p.m.	JV/VGB
Jan. 15	Wellington	There	4:00 p.m.	JV/VGB
Jan. 19	Canadian	Here	4:00 p.m.	JV/VGB
Jan. 22	Wheeler	Here	4:00 p.m.	JV/VGB
Jan. 26	Panhandle	There	5:00 p.m.	JV/VGB
Jan. 29	Memphis	Here	4:00 p.m.	JV/VGB
Feb. 2	Wellington	Here	4:00 p.m.	JV/VGB
Feb. 5	Canadian	There	5:00 p.m.	JV/VGB
Feb. 9	Wheeler	There	4:00 p.m.	JV/VGB
Feb. 12	Panhandle	Here	4:00 p.m.	JV/VGB

9th Grade Girls Basketball Schedule

Nov. 16	Panhandle	Here 6:00
Nov. 19-21	White Deer J.V. Tournament	
Nov. 23	Highland Park	There 7:00
Dec. 7	Panhandle	There 6:00
Dec. 17	White Deer	Here 6:00
Jan. 4	Panhandle	Here 6:00
Jan. 7-9	Clarendon J.V. Tournament	
Jan. 14	White Deer	There 6:00
Jan. 23	Childress	Here 10:00 a.m.
Jan. 25	Highland Park	Here 7:00 p.m.
Feb. 6	Childress	There 10:00 a.m.
Feb. 8	Panhandle	There 6:00

Clarendon Jr. High Basketball

1992-1993 Maroon Team

Monday				
Dec. 7	Canadian	Here	7G 7B 8G 8B	
Dec. 10-12	Claude Tournament		7G 7B 8G 8B	
Dec. 14	Wheeler	Here	7G 7B 8G 8B	
Jan. 4	Panhandle	There	7G 7B 8G 8B	
Jan. 11	Memphis	Here	7G 7B 8G 8B	
Jan. 18	Wellington	Here	7G 7B 8G 8B	
Jan. 25	Canadian	There	7G 7B 8G 8B	
Feb. 1	Wheeler	There	7G 7B 8G 8B	
Feb. 8	Panhandle	Here	7G 7B 8G 8B	

Clarendon Jr. High Basketball

White Team

Dec. 3	Shamrock	Here	5:00	7G 7B
Dec. 17	Memphis	There	5:00	7G 7B
Jan. 7	White Deer	There	5:00	7G 7B
Jan. 14	Memphis	There	5:00	7G 7B
Jan. 21	Wellington	There	5:00	7G 7B
Jan. 28	Wellington	Here	5:00	7G 7B
Feb. 4	Shamrock	There	5:00	7G

Clarendon Jr. High Basketball 7th Grade

Nov. 19, 1992

White Team

Girls	
Clarendon	22
White Deer	17
Boys	
Clarendon	13
White Deer	60

Nov. 23, 1992

Maroon Team

Girls	
Clarendon	29
Memphis	13
Boys	
Clarendon	23
Memphis	33

8th Grade

Girls	
Clarendon	33
Memphis	16
Boys	
Clarendon	46
Memphis	48

November 30, 1992

7th Grade Girls

Maroon	34
Clarendon	5
Wellington	5

7th Boy

Clarendon	33
Wellington	21

8th Grade Girls

Clarendon	31
Wellington	30

8th Grade Boys

Clarendon	38
Wellington	23

No time to cook?

Pre-Christmas Specials

Friday Noon Special
Catfish Buffet

Friday and Saturday Night Special
Steak & Shrimp

Ruby's Place

Hwy 117 E. Ph. 874-3622

TRALEE
CRISIS CENTER
FAMILY VIOLENCE
& RAPE
TOLL FREE
1-800-828-2891
SHELTER & TRANSPORT

Seasonal Savings

COMBO OF THE MONTH

2 PIECE CHICKEN,
3 POTATO WEDGES
& A TALLSOP
FOR ONLY
\$1.99

ROLD GOLD
PRETZELS
REG. \$1.29 FOR ONLY
99¢



ALL TYPES
PEPSI-COLA
\$3.29
12 Pk Cans
+ tax

PRICES EFFECTIVE
NOV. 29-DEC. 5, 1992

ALLSUP'S

Hwy 287
Clarendon, Texas
Sale Good While Supplies Last



BACON, EGG
& BISCUIT
FOR ONLY
89¢

Sunny
Cookies
Assorted
\$1.89
2 Lb. Pkg.

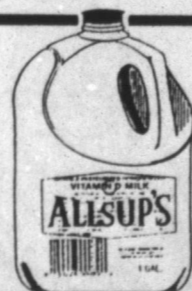

HOMOGENIZED
ALLSUP'S
MILK
GALLON
\$1.99



KLEENEX
FACIAL
TISSUE
175 CT. BOX
99¢



ALL MEAT
DUBUQUE
BOLOGNA
12 OZ. PKG.
79¢

BEEF, CHEESE & GREEN CHILI
ALLSUP'S
CHIMICHANGA

2 \$1.49
FOR



SURF
DETERGENT
39 OZ. BOX
\$1.99

Shurfine
Cranberry Juice **\$1.49**
48 Oz.

Cheerios **1.99**

Twookies Cookies **2/\$1.00**

Shurfine Ketchup **\$.79**
32 Oz.



CHRISTMAS TREES

NEW MEXICO
MOUNTAIN AND
SCOTCH PINE
\$10.99
AND UP

Late Night Shopping

Come Out
on
Thursday Nights
Dec. 3, 10, 17

Register For Prizes
And Merchant Bucks
(from 5 p.m. to 8 p.m.)
In Participating Stores

To Be Given Away At
8:30 p.m. Each Thursday
(You Must Be Present To Win)

Kids Come
And See Santa
Every Thursday Night
Till Christmas



Jackpot
Cash Certificate
\$290.

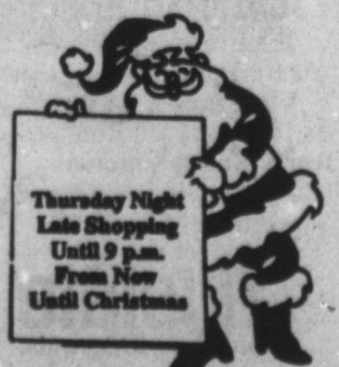

Thursday Night
Late Shopping
Until 9 p.m.
From Now
Until Christmas

County Official Attends Seminar

Some 200 County Tax Assessor-Collectors and their deputies from across the state came to College Station to participate in the 10th Annual County Tax Assessor-Collectors' Seminar at Texas A&M University. The conference was held at the College Station Hilton Conference Center, November 14-17, 1992, near the Texas A&M University campus.

Taking part was Wilma Lindley, of the Donley County Tax Assessor-Collector's Office.

The training was conducted as a program of the V.G. Young Institute of County Government of the Texas Agricultural Extension Service in cooperation with the Texas Association of Counties, the Tax Assessor-Collectors Association of Texas and the Office of Continuing Education of Texas A&M University.

Wilma Lindley, Donley County Tax Assessor-Collector said "Tax Assessor-Collectors can prepare to meet future challenges and do a better job today by taking part in professional seminars such as the one just conducted."

County Tax Assessor-Collectors are required to achieve certification by successfully completing continuing education courses. Those attending all sessions of the November Seminar received 1.5 continuing education units from Texas A&M's Office of Continuing Education and 8 continuing education units from the State Board of Tax Professional Examiners.

Clarendon School Menu

Dec. 8 - 12
Monday: Corndog w/Mustard, French Fries, Baked Beans, Tossed Salad, Jello, Milk

Tuesday: Chalupa Supreme, Flour Tortilla, Meat, Beans, Cheese, Tossed Salad, Peaches, Cookies, Milk

Wednesday: Turkey & Dressing w/Gravy, Hot Rolls, Cream Potatoes, Green Beans, Cranberry Sauce, Fruit Salad, Milk

Thursday: Spaghetti w/Meat Sauce, Hot Rolls, Tossed Salad, Carrot Sticks, Apple Sauce, Milk

Friday: Chili Cheese Dog, French Fries, Tossed Salad, Peach Cobbler, Milk

Immunization Clinic Offered

The Texas Department of Health will be offering vaccines that give protection against several childhood diseases, Tuesday, December 8 from 9-12 & 1-4 p.m. at the Texas Department of Health Office, 2nd floor of the Old Courthouse, 300 S. Sully.

Protection is against Polio, Diphtheria, Lock Jaw (Tetanus), Whooping Cough (Pertussis), Measles, Rubella, Mumps, and HIB (Haemophilus Influenzae Type B).

The Texas Department of Health is charging money to help with the cost of keeping the clinic open. The amount of money charged will be based on family income and size, and ability to pay.

Shop Clarendon First

PUBLIC NOTICE

GTE Southwest Incorporated (GTE-SW) and Contel of Texas Inc. (Contel) have filed an application with the Public Utility Commission of Texas to seek approval to provide two new private line services and to change rates for existing services. GTE's intraservice DS1 Service will be offered pursuant to the rates proposed with this filing and will no longer be available through concurrence with GTE's interLATA access tariff rates which are lower. Contel's intraservice DS1/DDS Service will be offered pursuant to the rates proposed with this filing and will no longer be available through Contel's current private line tariff rates. Existing customers with DS1/DDS Services will not be affected by these rate changes. DS1 1.544 Megabits per second (Mbps) Service and Digital Data Service (DDS) will normally be used for the transmission of data communications or large volumes of voice communications between two locations. These services are optional and will not affect the existing rates of customers who do not order these services. The estimated annual effect on GTE-SW's revenues in the first year is \$1,080,567. The estimated annual effect on Contel's revenues in the first year are \$42,383.

DS1 Service

DS1 Service is an intraLATA Private Line Service which provides a dedicated, high capacity channel which may be used for simultaneous two-way transmission of voice data or other digitally encoded customer information signals. DS1 Service provides a transmission speed of 1.544 Mbps and is designed to provide an average performance of at least 95 percent error-free seconds of transmission over a continuous 24-hour period.

DS1 Service is available in and between all exchanges of GTE-SW and Contel where digital facilities exist. DS1 Service is available on a point-to-point intraLATA basis between two Customer Designated Locations (CDL), between a Serving Wire Center (SWC) and a CDL, between a CDL and a point of connection with another service provider or between two SWCs.

IntraLATA DS1 Private Line Service is comprised of three rate elements: DS1 Local Loop, DS1 Transport and DS1 Transport Termination. Each element is described below.

DS1 Local Loop

This rate element is for the cable facilities from the CDL to the SWC. The customer has two payment options for the purchase of DS1 Local Loops. There is a month-to-month plan or term contract Optional Payment Plan (OPP).

The month-to-month payment basis allows the customer to establish and disconnect DS1 Services, without penalty, other than to meet the minimum service interval of one month's service, as needed. Under the month-to-month service, the additional DS1 Local Loop rate applies only when the additional DS1 Local Loop (s) is (are) ordered at the same time and between the same two CDLs as the first DS1 Local Loop.

The OPP plan allows the customer to select a term of service (1 YR, 3 YR and 5 YR) with lower monthly rates associated with longer term contracts. If the customer selects an OPP, additional DS1 Local Loops may be ordered and installed at the Additional DS1 Local Loop rate between any SWC and CDL covered by the OPP, at any time during the term of that OPP.

DS1 Transport

This rate element is for the mileage sensitive charges for transporting a DS1 signal between Serving Wire Centers. Transport occurs only when the two CDLs being connected are served by two different SWCs.

DS1 Transport Termination

This rate element is for the equipment to terminate DS1 Transport at the SWCs. This charge applies only when DS1 Transport is required for the service configuration of the customer. One transport termination charge applies at each end of the DS1 Transport.

Proposed Rates and Charges for DS1 Service are as follows:

	Nonrecurring Charge	Monthly Rates
DS1 Local Loop		
Month-to-Month		
First System	\$ 1,000.00	\$ 298.00
12-month term		
First System	-0-	\$ 283.00
36-month term		
First System	-0-	\$ 255.00
60-month term		
First System	-0-	\$ 226.00
Additional System	\$ 130.00	\$ 130.00
DS1 Transport		
Per airline mile	-0-	\$ 16.00
DS1 Transport Termination		
Per Termination	-0-	\$ 40.00

Digital Data Service

Digital Data Service (DDS) is an intraLATA Private Line service which supports synchronous, full-duplex transmission between the CDL and the SWC or the point of connection with another telephone company at transmission speeds of 2.4, 4.8, 9.6, 19.2 and 56 kilobits per second (Kbps). DDS provides a transmission path for digital data signals within the same LATA.

DDS Service is available in and between all exchanges of GTE-SW and Contel where digital facilities exist. DDS Service is available on a point-to-point intraLATA basis between two CDLs or between a CDL and a point of connection with another service provider.

IntraLATA DDS Private Line Service is comprised of three rate elements: DDS Local Loop, DDS Transport and DDS Transport Termination. Each element is described below.

DDS Local Loop

This rate element is for the cable facilities from the CDL to the SWC. The customer may establish and disconnect DDS Local Loops without penalty other than the minimum service interval of one month's service, as his/her needs demand.

DDS Transport

This rate element is for the mileage sensitive charges for transporting a DDS signal between SWCs. Transport occurs only when the two CDLs being connected are served by two different SWCs.

DDS Transport Termination

This rate element is for the equipment to terminate DDS Transport at the SWCs. This charge applies only when DDS Transport is required for the service configuration of the customer. One transport termination charge applies at each end of the service.

Proposed rates and charges for DDS are as follows:

	Nonrecurring Charge	Monthly Rates
DDS Local Loop		
2.4, 4.8, 9.6, & 19.2 Kbps	\$ 85.00	\$ 85.00
56 Kbps	\$ 85.00	\$ 95.00
DDS Transport		
Per airline mile		
2.4, 4.8, 9.6 & 19.2 Kbps	-0-	\$ 1.80
56 Kbps	-0-	\$ 3.20
DDS Transport Termination		
2.4, 4.8, 9.6, 19.2 & 56 Kbps	-0-	\$ 20.00
Per Termination	-0-	\$ 20.00

This filing has been assigned Consolidated Docket Nos. 11408/11435. The deadline to intervene in this docket is January 1, 1993.

Persons who wish to intervene or otherwise participate in these proceedings should notify the Commission. A request to intervene, participate, or for further information, should be mailed to the Public Utility Commission of Texas, 7800 Shoal Creek Boulevard, Suite 400N, Austin, Texas, 78757. Further information may also be obtained by calling the Public Information Division of the Public Utility Commission at (512) 458-0256, or (512) 458-0221 teletypewriter for the deaf.



Blackie on National TV

Reports from Hedley indicate that Blackie Johnson may soon be the new national celebrity. Johnson was "discovered" when a television crew from Dallas was stranded in Hedley in a snow flurry that they mistook for a blizzard.

Valeri Williams, a reporter from WFAA-TV in Dallas was ill prepared for the weather, and Johnson reportedly gallantly came to her rescue. The story made national coverage on CNN.

According to rumors in Hedley, viewers were so taken with Johnson that they called the Grand Ole Opry and requested that the handsome constable from Hedley be put on the program.

Johnson could not be located to confirm or deny the story.

Tickets Available

Museum Benefit

Saturday, December 5

Contact Any Museum

Board Member

Ten Reasons To Give a Newspaper Subscription This Season

1. One size fits all—news, features and entertainment for every interest and taste.
2. It will never go out of style—the need to know is always in fashion.
3. They won't be embarrassed because your gift is not displayed when you drop in unannounced—they'll use it all year, day in, day out.
4. They won't have to worry about Santa getting stuck in their chimney—deliveries are made right to the mailbox.
5. Lets you take advantage of the Scrooge factor—you won't have to share your newspaper anymore.
6. It may eventually wind up at the bottom of the bird cage, but not at the Returns department.
7. How else are they going to find out what happens in Clarendon, Howardwick, Hedley and all Donley County.
8. It's cheaper than a sports car.
9. It doesn't have to be assembled.
10. It's easy! Just fill out the coupon located below.

Send in coupon by December 20, and get 20% off the subscription price.

Holiday Gift Subscription

Subscription ordered by:

NAME _____
 ADDRESS _____
 CITY _____ STATE _____ ZIP _____ PHONE _____

Gift to:

NAME _____
 ADDRESS _____
 CITY _____ STATE _____ ZIP _____ PHONE _____

In-County: \$15.50 Out-of-County: \$18.50

Start Delivery Date _____

The Clarendon News
 105 S. Kearney
 P.O. Box 1110
 Clarendon, TX 79226-1110

First Issue Printed in 1884

HEALTH MART

CHRISTMAS SALE

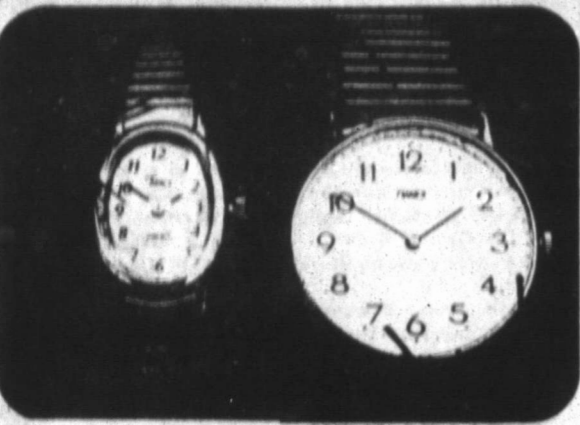

LORUS MENS OR LADIES WATCHES
 35% OFF SUGGESTED RETAIL PRICES!
 19.95 sale price-12.97
 24.95 sale price-16.22
 27.95 sale price-18.17
 29.95 sale price-19.47
 32.95 sale price-21.42

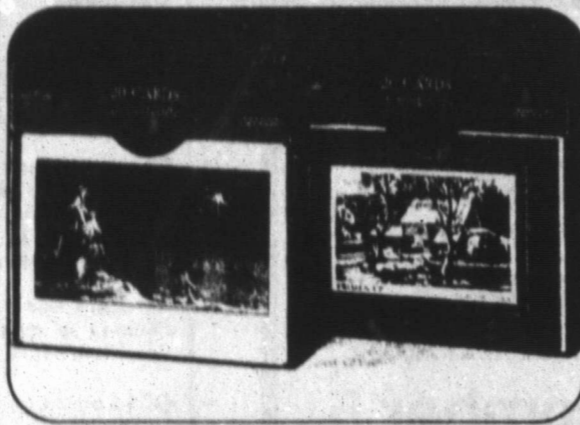

CHRISTMAS CARDS
 20 COUNT BOX BY PLUS MARK. AMERICAN GREETINGS. CURAER & IVES. HOME FOR THE HOLIDAYS. CHRISTMAS STORIES.
2.99 8.00 VALUE!



100 LIGHTERS
 100 LITE SET 100 TO 100 PLUG IN LITE CLEAR OR BLUE POLY CAR. 7.99 VALUE.
3.99
 12 BUNCH TAPER CANDLES OR SCENTED VOIVE CANDLES ASSORTED SCENTS.
6/\$1



GE AM FM STEREO RADIO W/ HEADPHONES MODEL # 7-1627 **9.99**
MEMOREX VIDEO TAPES HIGH-STANDARD 1120 VHS 2 PACK. **4.99**



HI DRY JUMBO ROLL.
2/89¢

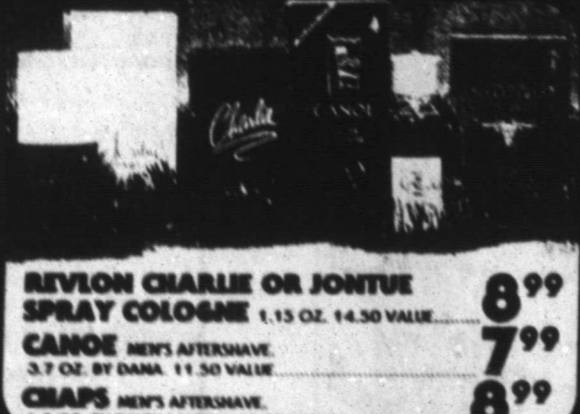

REVLON CHARLIE OR JONTUE SPRAY COLOGNE 1.15 OZ. 14.50 VALUE. **8.99**
CANOE MENS AFTERSHAVE. 3.7 OZ. BY DANA. 11.50 VALUE. **7.99**
CRAPS MENS AFTERSHAVE. 1.8 OZ. BY RALPH LAUREN. 13.25 VALUE. **8.99**



GIFT BOWS 25 COUNT BAG. ASST. COLORS. 99¢ EACH VALUE. SALE PRICE **2/1.00** LESS MAIL IN REBATE **-1.00** **FREE**



19.99
SUPER CHIEF 60 SCALE ELECTRIC TRAIN SET W/ 14 LISTED POWER PACK.



30' JUMBO ROLL GIFT WRAP 50 SQ. FOOT ROLL ASSORTED DESIGN. 2.99 VALUE. SALE PRICE **1.00** LESS MAIL IN REBATE **-1.00** **FREE**



SPORTS WATCH QUARTZ WITH BLACKBAND. SALE PRICE **1.00** LESS MAIL IN REBATE **-1.00** **FREE**

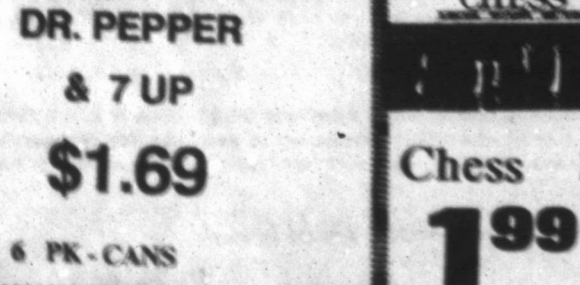

DR. PEPPER & 7 UP
\$1.69
 6 PK - CANS



CELLO TAPE 1/2" X 600' PER ROLL 3 ROLL PACK. SALE PRICE **1.00** LESS MAIL IN REBATE **-1.00** **FREE**

Bivens HEALTH MART Pharmacy

200 S. Kearney Clarendon, Texas 79226 874-3740
 Open Weekdays 8:00 a.m. to 6:00 p.m.
 Saturdays 9:00 a.m. to 5:00 p.m.
 (Pharmacy 9:00 a.m. to 2:00 p.m.)
 *Senior Citizen Discount
 *Health Mart
 *Health Smart

Slave Sale Planned

The 1993 Senior Class is having a Sr. Slave Sale to make money for their end of the year trip. If you need a baby sitter, leaves raked, car washed, windows cleaned or any odd jobs, contact a Senior on the following list or any parent listed.

The Slave Sale begins Nov. 12, 1992 through January 2, 1993.

Kevin Annis - 3734, Chan Bilbrey - 2624, Adriane Daniels - 2013, Steven Davis - 867-3424, Jodi Dunham - 2813, Brice Fletcher - 2148, Tessa Fletcher - 3118, Brent Graham - 2010, Jeff Hatley - 2870, Bobbie Havens - 2459, Billy Bob Hoggard - 3460, Stacey James - 2776, Kevin Judd - 2875, Kelli Keown - 5057, David Lane - 3313, Chris McKinney - 2836, Brendan Moffett - 2804, Dorcas Osburn - 5088, Krista Percival - 2029, Jeremy Powell - 2088, Tracy Shadle - 2441, Spencer Smith - 2588, Ron Suiter - 5021, Stacy Thomas - 3928, Johnny Turvaille - 3394, Lawanda Wilson - 3159, Clay Wright - 2809, Kelby Leffew - 3159, Lisa Holland - N/P

• Derlene Graham, Work: 3335 Home: 2010
 • Jondel Moffett, Home: 2804
 • Julie James, Home: 2776
 • Shirley Osburn, Work: 3632 Home: 5088

Hedley Senior Citizens Menu

Dec. 3 - 9

Thursday: Chicken Strips, Broccoli & Rice, Jello Fruit, Sugar Cookies, Roll, Milk, Tea, Coffee

Friday: Catfish, Onion Rings, Spinach, Coleslaw, Peach Cobbler, Corn muffin, Milk, Tea, Coffee

Monday: Smothered Pork Chops, Macaroni & Tomatoes, Harvard Beets, Cabbage/Pincapple Salad, Spice Cake, Roll, Milk, Tea, Coffee

Tuesday: Roast Beef, Baked Potato, Green Beans, Carrot/Raisin Salad, Peaches & Bananas, Roll, Milk, Tea, Coffee

Wednesday: Beef Stew w/Peas, Carrots, Potatoes, Tomatoes, Onions, Celery, Macaroni Salad, Pears, Corn Muffins, Milk, Tea, Coffee

Calendar of Events

Thursday: Blood Pressure 1 p.m., Games 1 - 3 p.m.

Friday: Games 1 - 3 p.m., Games 6 p.m.

Monday: Exercise 10 a.m., Games 1 - 3 p.m., Musicians Supper & Musical 5:30 p.m.

Tuesday: Board Meeting 1 p.m., Hearing Aid 1 p.m., Games 1 - 3 p.m., Games 6 p.m.

Wednesday: Exercise 10 a.m., Games 1 - 3 p.m.

Senior Citizens Center Adds On

Work has been completed on the Donley County Senior Citizens Center in Clarendon. Thanks to the funding of the Housing Authority, this addition was made possible.

The Center is now in need of furniture to fill the empty space. Special furniture has been ordered that is designed to meet the needs and comfort of the patrons of the Center, and \$3,000.00 is needed to meet this obligation. Donation boxes have been placed in some of the local businesses, so that it will be convenient for you to make a contribution if you wish. All donations large or small will be appreciated. You may also mail your donations to the Donley County Senior Citizens Center, Building and Equipment Fund, Drawer B, Clarendon, Texas 79226.

The Senior Citizens Center's only source of funding is from the Panhandle Area of Aging Nutrition Program in the form of a grant, which must be matched by the Center. These matching funds are raised through donations for meals, memorials, facility use, love donations and sponsored fund raisers. This does not leave much for the needed equipment for the Center. All funds received over the \$3,000 goal will go toward other needed equipment for the Nutrition Program.

Our Senior Citizens are a very important part of our community, so please reach down in your hearts to help this fine organization. Everyone regardless of your age are invited to come to the Center and utilize the facilities. Suggested donations for the noon meal is \$1.50 for persons 60 years of age or older. A fee of \$2.75 for persons age 59 and under is necessary.

HIGH QUALITY JOB PRINTING - PHONE 874-2043
 David Smith, Owner & Operator
Clarendon Office Supply
 AND
PRINTING
 P. O. Box 1050
 Clarendon, Texas 79226

CHRISTMAS SHOPPING?
COME STAY WITH US AT

The Affordable All-Suite Hotel
 (Just Minutes from Westgate Mall)
 for every can of food you bring in (up to Ten) we'll deduct \$2.00 off our rack rate.
 Food will be donated to needy families in the Amarillo Area.
 6800 I-40 West, Amarillo, Texas 79106 (806) 358-7943

Late Night Shopping
 In Clarendon
 Thursday Nights

FREE BOOKLET ON CANCER FOR PEOPLE OVER 50
 Anyone at any age can get cancer, but the likelihood of getting the disease increases with age. If you're over 50, learn what you can do to detect cancer early. The earlier the disease is found and treated, the better the chances for a full recovery. Call the Cancer Information Service of The University of Texas M. D. Anderson Cancer Center in Houston, 1-800-4-CANCER, for important cancer facts. Call today and increase your chances for a healthier tomorrow.

ECHO CHAIN SAWS
POWER TO PERFORM INTO THE 21ST CENTURY
 When you want a chain saw that lasts, turn to ECHO first. Our rugged chain saws feature unparalleled engineering and uncompromising quality.
 Back that up with the industry's strongest limited warranty and you've got a chain saw that you can count on all the way into the 21st century. It's no wonder that ECHO is the choice of professionals nationwide.

 Model CS-280
WAS \$204.99 NOW \$189.99
ECHO THE RIGHT TOOL
White's Feed & Seed
 Hwy 287 East - Clarendon, Texas
 874-3371

BRIGHT FAMILY IDEAS
Magic Moments
 (NAPS)-Here are illuminating and inexpensive ideas from The National Candle Association, on how candles can bring elegance and magic into your home. Though mostly thought of as adornments to light your dinner table and give evenings that special atmosphere, candles can also be used:
 • combined with flowers or citrus fruits for a delightful bouquet of scents.

 Dress up your favorite house plants by inserting a pillar candle in the center.
 • as lovely and colorful design accents in any room including bathrooms and kitchens.
 • for unusual gifts that will please the most discriminating tastes.
 • as "luminaries" to outline your walkway on holidays.
 Today, styling, quality, colors and scents have transformed candles into decorative accessories, symbols of hospitality and hallmark of elegance.

GREAT MOMENTS IN FARMING

1993 Du Pont Tractor Calendar Offers Many Pictures of Classic Models

North American Precis Syndicate
If you like tractors, or even if you just always wanted to live down on a farm, there's a great gift you can give yourself, or anyone else with a rural background. It's the 1993 Classic Farm Tractors Calendar, a Certified Collector's Edition.

Fifteen tractors are featured in the edition, the fourth in a series. The calendar pictures include a Case tractor restored by a California FFA Chapter, and the famous 1917 Mogul with a one-cylinder engine that ran on kerosene.

Also depicted are a 1910 Pioneer weighing 13 tons, a 1938 Graham-Bradley which sports a four speed transmission with a top speed of 20 miles an hour and the 1936 Oliver 70 which had the first six-cylinder engine for gas or kerosene.

A 1929 Case L which had the first in-line Case engine is January's featured tractor. This model was a great departure from the crossmount engines the Case tractors had previously used. Because of its smooth running engine, it became popular with sawmill operators and was one of the first tractors to have a pressure lubrication which prolongs engine life.

Also featured, for the month of November, is the 1909 Ford which actually wasn't produced by Henry Ford at all. A Minnesota tractor company hired a Paul Ford so it could capitalize on the trademark name. The tractor was a bust and led to the establishment of the Nebraska Tractor Test.

Each month has an amusing anecdote about each tractor and also pictures the present owner of every classic featured. In addition to the 14-by-22-inch classic calendar, which has a date pad and writing space, you can also purchase a powerful poster which features the tractors on a 20-by-30-inch canvas. Tractor buffs can also get a vivid videotape which is educational and entertaining. In the tape, the rare early day tractors are described in

detail by their owners. The presentation runs just over an hour. You can order any of these items, or all three by calling toll free: 1-800-4-FARMS-1.

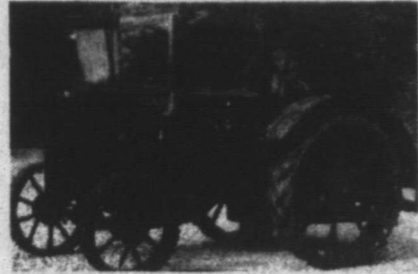

1929 Case L

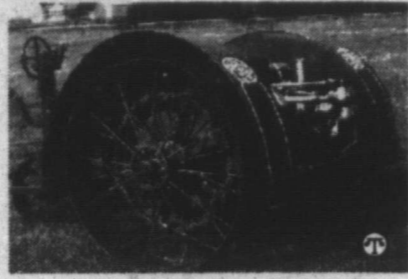

1909 Ford

Osburn Appliance and Rabbit's Appliance Service
We service all types of appliances. Rebuilt and Repo Appliances With a One-Year Warranty
Phone 874-3632
319 S. Kearney
B.B. "Rabbit" Osburn

Hedley School Menu

- Dec. 7 - Dec. 11**
Monday: Breakfast
French Toast, Juice, Milk; Lunch-Sandwiches, Lettuce, Tomatoes, Onions, & Pickles, Tator Tots, Cake
Tuesday: Breakfast
-Sausage, Biscuits, Juice, Milk; Lunch-Spaghetti, Cheese Slices, Salad, Hot Rolls, Fruit Salad
Wednesday: Breakfast
Cinnamon Rolls, Juice, Milk; Lunch-Macho Nachos, Corn on the Cob, Spanish Rice, Chips, Jello
Thursday: Breakfast
Pancakes, Juice, Milk; Lunch-Chicken Nuggets, Creamed Potatoes, Gravy, Salad, Hot Rolls, Pudding
Friday: Breakfast
Breakfast Burritos, Juice, Milk; Lunch-Barbecue on a Bun, Onions & Pickles, French Fries, Brownies

Is this the most dangerous spot in Donley County?

Crossing accidents are a leading cause of traffic fatalities in Donley County.
Be alert, not a statistic.

A public service of The Clarendon News and **OPERATION LIFESAVER**
BURLINGTON NORTHERN RAILROAD

Attend Services

"I was glad when they said unto me, Let us go into the house of the Lord."
Psalm 122:1



- | | | |
|---------------------------------------------------------------------------------------------------------------------------------------------------------------------------------------------------------------------------------------------------------------------------|-----------------------------------------------------------------------------------------------------------------------------------------------------------------------------------------------------------------------------------------------------------------------------|----------------------------------------------------------------------------------------------------------------------------------------------------------------------------------------------------------------------------------------------------------|
| <p>ASSEMBLY OF GOD
5th & McClelland
874-2195
Rev. Robert Burns, Pastor
Sunday School 9:45 a.m.
Sunday Worship 11:00 a.m.
Evening Worship 7:00 p.m.
Wednesday
Believer's Service 7:00 p.m.</p> | <p>FIRST UNITED METHODIST CHURCH
874-3667
Rev. Terry Tamplen
Sunday School 9:45 a.m.
Morning Worship 10:50 a.m.
No Evening Worship Services
UMY Jr. High 4:00 p.m.
UMY Sr. High 6:00 p.m.
L.M. Men - 3rd Thurs. 7:00 a.m.</p> | <p>UNITED PENTECOSTAL CHURCH
Montgomery & Faker
Rev. Jerome A. Campbell
Worship Services 3:00 p.m.
Wednesday
Night Services 7:30 p.m.</p> |
| <p>CALVARY BAPTIST CHURCH
Hwy 287 & Jackson
874-3156
Mike Sulter, Minister
Sunday School 10:00 a.m.
Sunday Worship 11:00 a.m.
Bible Study 6:30 p.m.
Evening Worship 7:00 p.m.
Wednesday
Night Service 7:30 p.m.</p> | <p>CHRISTIAN CHURCH
3rd & Gorst
874-3212 874-2700
Sunday School 9:30 a.m.
Worship 10:40 a.m.
Evening Study 6:00 p.m.
Youth 3:00 p.m.</p> | <p>CHURCH OF CHRIST Hedley
Bright Newhouse, Minister
Sunday School 10:00 a.m.
Worship Services 11:00 a.m.
Evening Services 6:00 p.m.
Wed. Bible Study 8:00 p.m.</p> |
| <p>CHURCH OF CHRIST
4th & Carhart
874-2495
Mike Sulter, Minister
Sunday School 9:30 a.m.
Morning Worship 10:30 a.m.
Evening Worship 6:00 p.m.
Wed. Night Service 7:30 p.m.</p> | <p>PRESBYTERIAN CHURCH
4th & Parks
874-3428
Sunday School 9:45 a.m.
Morning Worship 11:00 a.m.</p> | <p>FIRST BAPTIST CHURCH Hedley
874-3667
Rev. Terry Tamplen
Worship Services 9:30 a.m.
Sunday School 10:30 a.m.
Joint Evening Services 4th Sunday
Monthly With Baptist 6:00 p.m.
Wed. Bible Study 7:00 p.m.</p> |
| <p>CHURCH OF THE NAZARENE
3rd & Hawley
874-2321
Robert L. Gilman, Pastor
Sunday School 9:45 a.m.
Morning Worship 11:00 a.m.
Evening Worship 6:00 p.m.
Wednesday
Night Service 7:30 p.m.</p> | <p>ST. JOHN THE BAPTIST EPISCOPAL CHURCH
3rd & Parks
874-2231
Rev. Ned Creswell
Holy Communion 11:00 a.m.</p> | <p>FIRST BAPTIST CHURCH Howardwick
Doug DuBose, Pastor
Sunday School 10:00 a.m.
Worship Service 11:00 a.m.
Evening Service 7:00 p.m.
Wednesday
Prayer Meeting 7:00 p.m.</p> |
| <p>FIRST BAPTIST CHURCH
3rd & Bugbee
874-3833
Truman Ledbetter, Pastor
Sunday School 9:45 a.m.
Morning Worship 11:00 a.m.
Training Union 6:00 p.m.
Evening Worship 7:00 p.m.</p> | <p>ST. MARY'S CATHOLIC CHURCH
McClelland & Montgomery
Rev. J. Arnold Carlisa
Sunday Morning Mass 9:30 a.m.</p> | <p>MARTIN BAPTIST CHURCH
Martin Community
874-2025
Johny Hoggatt, Pastor
Sunday School 10:00 a.m.
Church Service 11:00 a.m.
Evening Service 6:00 p.m.
Wednesday
Night Service 7:00 p.m.</p> |
| <p>Faith Temple
Pastors: Rev. John W. & Winnie Mae Brown
Corner of Faker & E. Montgomery
Services 10:30 a.m. Sunday Morning
7:00 p.m. Sunday Evenings & Wednesday
7:00 p.m. Tuesday Night
Discipleship Classes</p> | <p>ST. STEPHENS BAPTIST CHURCH
Jefferson & Martindale
Rev. Melvin Brooks, Pastor
Sunday School 9:45 a.m.
Preaching 11:00 a.m.
Night Service 8:30 p.m.
Prayer Service 7:30 p.m.
Woman's Mission 8:00 p.m.</p> | |

Window Shopping



Each time you read the newspaper, you get to browse through all the stores in town...without leaving your favorite chair.

The Clarendon News

105 S. Kearney
P.O. Box 1110
Clarendon, Texas 79226

Community Bank
Hedley, Texas **FDIC**

Chamberlain
Motor Company

- Clarendon Auto Supply
- J&W Lumber
- Kidd's Texaco
- Mary's Country Kitchen
- Robertson Funeral Home
- The Clarendon News



Opening Soon
"The Oasis"
 Under New Management
 Bill & "Sam"
 No Minors Allowed Unless Accompanied by Parents or Guardian
 Phone 874-2615
 Come See Us -Thanks-

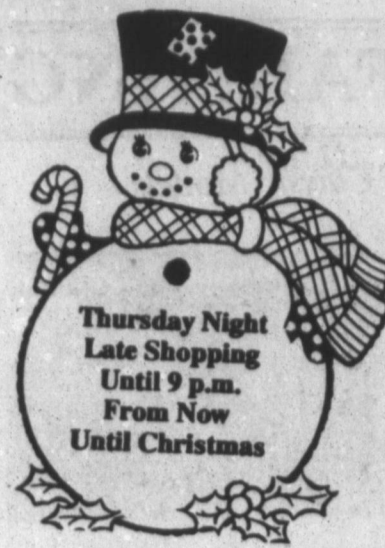

Toys For Tots '92

If you're "wrapped-up" in holiday plans and preparations, remember, the true essence of the holiday season is the spirit of giving. And while the holidays are especially exciting for children, not all children are fortunate enough to share the holiday joy. This year, by adding "Toys For Tots" to your holiday gift list, you'll be helping needy children to enjoy this festive time by receiving a new toy.

Founded in 1947, Toys For Tots collects new, unwrapped toys and donates them to needy children for the holidays. In fact, last year alone, Toys For Tots distributed nearly 10 million toys to children across the country. Today, the U.S. Marine Corps Reserve helps bring these new toys to children.

Over the years, many corporations have created special programs to support Toys For Tots, making it one of the most successful charity programs to date. Fuji Tape joins the Toys For Tots team for a second year by providing special toy collection bins at select malls across the country. As part of the drive, Fuji asks shoppers to bring a new, unwrapped toy to the mall and place it in the special Fuji Tape/Toys For Tots bins.

Fuji Tape, the Official Videotape of the National Football League, will host special events at the malls and donate \$1 to the Toys For Tots Foundation for every toy donated up to \$25,000. The events will include



NFL™ celebrity players and special prize drawings where winners will receive official NFL merchandise, Fuji QuickSnap one-time use cameras, Fuji tape and a grand prize trip to the Super Bowl™.

"Fuji Tape is proud to be a national sponsor of the Toys For Tots program for a second year and lend our support to such a worthy cause," said Stan Bauer, Vice President and General Manager, Magnetic Products Division, Fuji Photo Film U.S.A., Inc. "Hosting these special events is Fuji Tape's way of giving something back to all of the people who donate a gift to this important program."

This holiday season, look for the Fuji Tape/Toys For Tots collection bins in your area.

12

DOBSON CELLULAR SYSTEMS PRESENTS

The Ways of Christmas

\$50 Off Any Phone and 100 Free Minutes of Air Time...
 Just TWO of the Dozen Reasons Why Christmas Time is the Right Time for a Cellular Phone and Service.



1. How Low Can We Go?
 Get \$50 OFF when you choose between the Uniden Cell Star phone (transportable or car-installed), OR the Motorola Tote phone! Hi-tech at a low, low **NOW JUST \$149***



2. A 'Ring' for Christmas!
 Get \$50 OFF and drive home this full-featured Motorola phone, either transportable or car-installed. Christmas comes calling for less! **NOW JUST \$229***



3. Affordable Portables!
 Get \$50 OFF! Choose from TWO very affordable portables -- Nokia or Motorola -- and get MORE phone for a lot LESS money! AC charger, phone number memory storage and lots more! **NOW JUST \$299***



4. Big Performance, Small Package!
 Get \$50 OFF this state-of-the-art hand-held portable! Motorola Slimline Ultra Classic gives you palm-sized convenience with top-of-the-line features and performance! **NOW JUST \$429***

5. 100 FREE Minutes of Local Air Time!
 Talk all the way into the New Year! Purchase any of our cellular phones before December 25 and receive 100 FREE minutes of local air time* from Dobson!

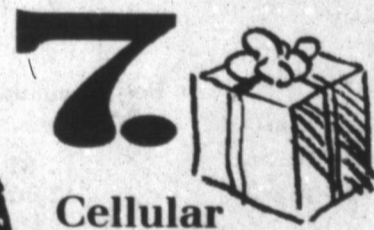

7. Cellular Accessories!
 A complete selection of cellular accessories, like * Fax machines * Telephone modems * High-performance antennas * Rechargeable batteries * Conversion kits to turn mobile phones into transportables, and more!



8. Convenience!
 Now it's easy to have a phone in your car, truck -- even your pocket -- that goes everywhere you go. You're never out of touch with Dobson!

6. Lay-A-Way 'til December 24th!
 Found what you want? Convenient lay-a-way until December 25th is available with only 10% down!**



9. Coverage!
 Only Dobson gives you one unified coverage area between Oklahoma City and Amarillo, with new coverage areas on-line or coming soon in Canadian, Texas as well as Camargo and Roll, Oklahoma. Plus, roaming privileges that allow you to use your phone in over 800 U.S. cities.

10. Be More Successful at Your Calling!
 Optional calling features let you work smarter by making your cellular phone work harder. Call Forwarding, Call Waiting and Three-Way Calling, all for just \$5.00 per month; Voice Mail (Electronic message-taker) just \$5.95 per month.

11. FREE

FREE Long Distance!
 We've eliminated long distance fees on the calls you place from inside the Dobson coverage area to any phone number in your home area code!

12. The Dobson Reputation...
 For over 50 years, Dobson has set the standard in communications excellence through superior service, technical innovation and customer satisfaction.

DOBSON CELLULAR SYSTEMS
 1-800-882-4154

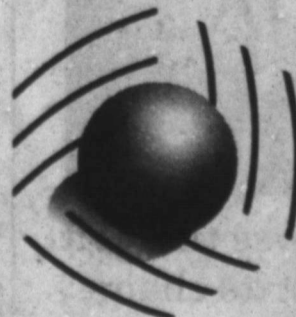

* Prices advertised and air time credit available at all Dobson Cellular Systems stores and from participating Dobson Authorized Agents through December 24, 1992 or while supplies last. Certain terms and conditions apply. ** Subject to credit approval.

Authorized Agent(s)

Chamberlain Motor Company

874-3527

Shop Clarendon First

Prairie Cottage Candy Company
 116 S. Sully

Pre-Christmas Sale!

Chocolate Chip Crispy Treats: 25¢
 Plain Crispy Treats: 50¢
 All Flavors Peanut Patties: 75¢

Shepard's Crook Nursing Agency, Inc.

111 Kearney
 874-3569

Medicare / Medicaid Certified

Providing Health Care For You in Your Home.

RN's LVN's Aides

ECHO CHAIN SAWS

POWER TO PERFORM INTO THE 21ST CENTURY

When you want a chain saw that lasts, turn to ECHO first. Our rugged chain saws feature unparalleled engineering and uncompromising quality.

Back that up with the industry's strongest limited warranty and you've got a chain saw that you can count on all the way into the 21st century. It's no wonder that ECHO is the choice of professionals nationwide.



Model CS-280

WAS \$199.99
 NOW \$169.99

ECHO THE RIGHT TOOL

White's Feed & Seed

Hwy 287 East - Clarendon, Texas
 874-3371

Classified:

Classified ad rates are \$4.50 for 15 words or less, 12 cents per word for each additional word. Special type or boxes are extra. Thank You notes of average length are \$5.00.

There will be an additional \$1.00 billing charge if it is necessary to send out a statement. Subscription rate in Donley County is \$15.50 per year; out-of county are \$18.50.

Real Estate

OFFICE BUILDING FOR SALE: 3,000 Sq. Ft. for information. Call 874-3123 or 659-5216. 10-

For Sale: One/Three-Fourth corner lot, brick home, central air, two bedroom-two bath, family room, kitchen, generous counter-cabinet, double garage-insulated auto steel door-water well. 1106 Hawley. 817-655-3595 or 806-372-3326. 24-4tp

FOR SALE: 1-2 Bedroom Trailer with two acres land. CCA at Howardwick. Call 874-3226. Chickens, Turkeys and Equipment.

1-2 Bedroom trailer 215-216 Cherokee with two late-double garage, cellar, fenced yards.

FOR SALE: Nice 3 Bedroom with Basement, Hardwood Floors, 2 Car Garage, Horse Barns and lots, Fruit and Pecan Trees, 2 Bedroom Apartment, 3 Room Rent House and water well. All located on 2 1/2 Acres, on South edge of Clarendon. 874-2704. 43-1tc

FOR SALE by owner, 4 bedroom, 2 bath, 2 story older home, set on 5 lots, completely fenced with 2 outside building. Owner will finance with \$5,000 down. 874-2751. 48-2tc

FOR SALE: 3 Bedroom, 1 Bath, 2 Car Garage, Large Corner Lot, Close to School. 502 Bugbee. Call 874-3204. 47-1tp

HOUSE FOR SALE in Hedley, across from school west. 3 bedroom, 2 bath, 2 living areas. Call 856-5331 or 356-9271. 48-3tc

Misc.

FOR SALE: 60 Months, Heavy-Duty Continental Battery, \$35.95 Exchange. Henson's 221 S. Kearney, Clarendon, Texas. 20-1tc

CARPENTER SERVICES Repairs, remodels, additions, complete home maintenance and repairs. Call 874-5051, Larry Christopher. 16-2pd-TFC

FOR SALE: Pure bred Dalmation Puppies. 8 left at \$100.00 ea. Taking deposits. Will be weaned Dec. 23. Call 874-3687. 49-1tc

Bybee Batteries Continental Used Golf Car & Trojan T 105, 1213 Wilkes, Hwy 60 West Pampa, Texas (806)665-7255 or 1-800-274-7912.

FOR SALE: 9 N Ford Tractor - See at 306 Jefferson - \$1600.00 - K. Yanke, owner. 47-2tp

LOST - 36" Aluminum Pipe Wrench. I need it everyday. **REWARD** John Earl Morrow 874-2704. 47-1tc

FOR SALE: 82 Chevy 3/4 Ton Pickup w/overhead camper. \$3200 O.B.O. 874-2751. 48-2tc

FOR SALE: Older 15' fiberglass boat with 75 horse mercury motor. \$500 O.B.O. 874-2751. 48-2tc

FOR SALE: Used Mattress & Box Springs. Western Skies Motel.

1981 AC 880 Cotton Stripper-Broadcast Header and Burr Kit. Phone 405-335-5541, 405-335-3541, 405-335-3019. 48-2tp

FOR SALE: Camper Shell for short, wide full size P.U. Almost new, with sliding window. Rear Door Locks - Alum. \$225.00 874-5085. 49-1tp

Help Wanted

HELP WANTED: Growing Company needs RN for Supervisory Position for Primary Home Care in the Childress area. Salary and Milage plus Benefits. 8 a.m. to 5 p.m. M-F. For more information Call Collect 806-352-8480 Between 9 & 5. 46-4tc

Garage Sales

GARAGE SALE: Hedley 206 N. Bailey - Fishing Gear, Tools, Clothes, TV, Lots of Misc. Every Monday thru Saturday. 9 a.m. to 5 p.m. 49-1tc

GARAGE SALE: Backroom of Downtown Cafe, 107 S. Kearney. Refrigerator, King WaterBed, Love Seat, Misc. All Week - Small Appliances. 49-1tp

For Rent

FOR RENT: 2 Bedroom, partly furnished. No children. No Pets. \$225 + deposits. Water Paid. 874-3367. 49-1tp

FOR RENT: 2 Room Efficiency Apartment 508 Bond Street. 874-3445. 43-2tp

Thank You

Yesterday's Children would like to express our heartfelt thanks to all of the good people who made our Bake Sale a success on November 25th. To Buddy at B & R Thriftway for giving us the space, to those wonderful people who donated the food and to those who made purchases we love you and God bless you all.

Thank you,

The VFW Post 7782 would like to thank everyone for their donations on the drawing for the Turkey.

Winners were Mrs. Hamilton, Don Robinson, Mr. Hopper, Don Smith, Don Bilbrey, Paul Bivens, Jim Owens, and Ruby D. Estlack.

New & Used BOOKS
Sell & Trade
Special Order
Coyote Den
Hwy 287 E.
Clarendon
874-2357

FOR RENT: 3 or 4 Bedroom House. Central Heat & Air, Storage House. \$350.00 Month. Not HUD Approved Call 874-3905. 45

PUBLIC NOTICE
The Texas Department of Transportation will conduct a public meeting on December 17, 1992, 10:00 a.m., at the District Office in Childress for the purpose of discussing revisions to the Transportation Improvement Plan (TIP). All interested citizens are invited to attend this meeting to express their views.

LEGAL NOTICE
The Donley County State Bank Holding Company intends to apply to the Federal Reserve Board for permission to form a bank holding company at the Donley County State Bank, 201 S. Kearney, Clarendon, Texas. We intend to acquire control of The Donley County State Bank, 201 S. Kearney, Clarendon, Texas. The Federal Reserve considers a number of factors in deciding whether to approve the application including the record performance of banks we own in helping meet local credit needs.

You are invited to submit comments in writing on this application to the Federal Reserve Bank of Dallas, Supervision & Regulation Department, Station K, Dallas, Texas 75222. The comment period will not end before January 3, 1993 and may be somewhat longer. The board's procedures for processing applications may be found at 12 C.F.R. Part 262 (as revised, 49 Federal Register 5603 (February 14, 1984)). Procedures for processing protested applications may be found at 12 C.F.R. 262.25 (1984). To obtain a copy of the Board's procedures or if you need more information about how to submit your comments on the application, contact the Community Affairs Officer at the Federal Reserve Bank of Dallas, Ms. Gloria Vasquez Brown, at (214) 922-5266. The Federal Reserve will consider your comments and any request for a public meeting or formal hearing on the application if they are received by the Reserve Bank on or before the last date of the comment period.

Meetings

CLARENDON LODGE #700 AF/AM
Stated Meeting: 2nd Monday each month - 7:30 p.m.
Practice Sessions: 4th Monday
Bob McCombs, W.M.
Willard Skelton Secretary
Refreshments served at 6:30 p.m.

VFW POST 7782 AND AUXILIARY
First Tuesday
7:30 p.m.
Joint Meeting
3rd - Thursday

The Friends of Fine Arts Support Group of Clarendon College will meet the 4th Thursday of the Month, in the Drama Room, at C.C.

FRED DAY PAINTING CONTRACTOR
Free Estimates
874-3890

Positive Feed Inc
28% Protein
Ron Munson
After 7 p.m. 874-3118

SUPERSOLE PECOS!

Soft comfort. Firm support. Tough construction. Perfect heel-hugging fit. Plus, flexible, lightweight, slip and oil-resistant SuperSoles.



1104

AA	A	B	C	D	E	EE	EEE
10-14	10-13	8-16	8-13	6-16	7-14	7-14	7-14

James Owens Leather Goods
Prices less than Amarillo's Without Gift Certificate

RED WING SHOES
MADE IN U.S.A.

AMSOIL
SYNTHETIC LUBRICANTS
JOHN D. and LOIS McVICKER
AMSOIL DEALERS
McVickers' Kirby Service
HCR 2 Box 105
Clarendon, TX 79226
806-874-3403

DONLEY COUNTY
Brick, 3 Bdrm., 1-3/4 Bath, Built Ins, 2 Car Garage, Car Garage with Workshop & Office, Central H/A, Sprinkler System, Brick & Wood Fence, Corner Lot. Reduced Price: \$79,000.00

Large Stucco, three Bedroom, 2 & 3/4 Bath, Two Car Garage. Water Well, Beautiful Wood Doors, Corner & McClellan. \$32,000.

LAKE HOUSES
Split Level, 3 Bdrm., 1 & 3/4 Baths, Huge Den & Living Rm. Combination. Fireplace, Finished basement, Two Car garage, storage Bld. Approx. 3100 Sq. Ft. on three lots-close to water & boat ramp. \$75,000.

Two Bedroom, one Bath, Wood Stove, 2 Car Garage, Cellar, two lots, \$32,500.00

Two Story, Two Bedroom, Two Bath, Furnished, Car port, three lots. Beautiful view. \$38,000.00
Log Cabin Style, Three Bed, One & 1/2 Bath, Cellar, 4 lots, Car port. \$30,000

HALL COUNTY
1200 Acres grass, (160 acres CRP), 6 years balance Hwy Frontage, Two windmills, One Fishing Tank, Two Box Cars, one fixed for living quarters. Two sets of nice corrals. \$185.00 Per Acre with lock, stock and barrel. Excellent Hunting and Fishing. Terms if needed.

CHILDRESS COUNTY
9 Sections, 4 pastures, 6 Windmills, Beautiful Creek Water, two pastures, Excellent Hunting & Fishing. Exceptional Good Fences, Hwy Frontage. \$125.00 Per Ac.

Jimmy Garland Real Estate
874-3757
1-800-530-4396

FOR SALE
2 or 3 Bedroom, nice Kitchen, Living Room, Carport, Cellar, and Storage Area. Owner Carry

Large Bldg-Downtown
Nice 2 Story House 117 E. 6th St. Garage - Large Lot.

Lelia lake: 5 Acres, 3 bdrm, 1 3/4 Baths, 2 Car Garage

Lots for Sale on Farm to Market Road. Sewer system. 4 lots, good location for underground home, facing east. Plans for home available. Good Water Well.

Detail Shop Bldg 75' Lot, Hwy 287
3 Bdrm, on 1 acre, 2 Garages & Barn. Good Water Well. Fruit Trees, Cellar

2 Story House, 7 Rooms Downstairs, 2 Bedrooms Upstairs; 2 Baths, Central Heat.

2 Story - Cellar - Carport. Storage Bldg.

3 Bdrm - 1 3/4 Baths, Large Kitchen and Dining Area - fenced Back Yard.

Crocheted Afghans, Dolls, and Tablecloths.

Katherine Ariola's Dove Design Clothes.

Orneta Sanders Real Estate Office - 706 Hwy 287 East • Clarendon 874-2533

Home of 2 KEY DEALERSHIPS



356-5600
Stan Garland
Used & New Sales/Leasing
7300 I-40 West • Box 50850 • Amarillo, Texas 79159

Guaranteed Safe Annuities
6.00% - 7.25%
Interest Payable Monthly
"Don't Settle for Less"
Call **Jay Campbell**
Or Come By Our Office
105 S. 6th, Memphis, TX
Call (800) 759-0764 or (806) 259-3531



Please Help!
Donations Needed For OUR CLARENDON Senior Citizens Center
All Donations Go Toward Furniture and Equipment for the New Addition At the Center.

Bailey Estes & Son
Welding Fabricating & Steel Buildings - Also Self Storage Units For Rent
\$25.00 month

ESTLACK ELECTRIC
ALLEN ESTLACK PH 874-3683
ELECTRICAL CONTRACTING
APPLIANCES, HEATING & COOLING
AMANA, PAYNE, CARRIER, TRANE
BONDED & LICENSED
BOX 596, CLARENDON, TEXAS

TERMITE PROBLEMS
Call For Best Termite Control Over 20 Years Experience
Call Collect 383-7075
3608 N.E. 23rd
Amarillo, Tx 79107
State Lic. #1178

LEO RUSSELL

Faith Automotive
323 S. Kearney
General Automobile / Pick Up Repair
Bobby Ellerbrook

Chamberlain MOTOR COMPANY
HIGHWAY 287 CLARENDON, TEXAS
BUICK • OLDSMOBILE
• CHEVROLET • GEO
PONTIAC • CADILLAC • GMC TRUCKS
FRED CLIFFORD
Home Phone: 806-874-2415
CHAMBERLAIN MOTOR CO. Clarendon (806) 874-3527
Highway 287, East Amarillo 376-9041
Clarendon, TX 79228 Texas WATS (800) 692-4088
Please Call for me by name.
I'll sell you a car and we'll both be happy.
Fred

Fresh-lean Ground Fresh Daily

Hamburger **\$1.19** lb.
Smaller Pkgs.
Family Pkg. **99¢** lb.
3 lbs. or More

Wrights Sliced

Slab Bacon **\$1.19** lb.
Smaller Pkg.

Family Pkg. **99¢** lb.
3 lbs. or More

Owens

Country Sausage **\$2.99** 2 lb. Bag

Fresh Pork

Spare Ribs **\$1.29** lb.
Lean & Tender

Wilson's

All Meat Franks **99¢** 12 Oz. Pkg.

Wilson's

All Meat Bologna **99¢** 12 oz. Pkg.

Grain Fed Beef

Top Sirloin Steak **\$2.99** lb.

Grain Fed Beef

T-Bone Steak **\$3.29** lb.

Large Selection of Shrimp
Breaded & Raw

Red Baron

Pizzas **\$2.99** Assl. 21 Oz.

Plains

Ice Cream **\$2.19** Assl. 1/2 Gal.

Washington Red Delicious

Apples **49¢** lb.

California

Tangerines **79¢** lb.

California Pascal

Celery **49¢** Large Crisp Stalks

U White Russett

Potatoes **\$1.19** 10 lb. Bag

California Iceberg

Lettuce **59¢** Head

California Green

Bell Peppers **2 for 39¢**

Oreo Cream Filled

Cookies **\$2.29** 20 Oz.

Gladiola

Flour **\$1.19** All Purpose 5 lb. Bag

Maryland Club

Coffee **\$1.59** 13 oz. Can

Orville Redenbachers Microwave

Pop Corn **\$1.89** 3 Bag Pkg.

Mississippi Pure

Ribbon Cane **\$3.49** Quart Jar

Shurfine Pure Vegetable

Shortening **\$1.59** 3 lb. Can

Armours Treect

Luncheon Meat **\$1.29** 12 oz. Can

Peter Pan

Peanut Butter **\$1.99** 18 oz. Jar

Contadina

Tomato Sauce **4 for \$1** 8 oz. Cans

Clorox

Bleach **\$1.19** 10 cents Off label Gallon Jug

Bic Lighters **2/\$1**

Sunlight

Dish Detergent **99¢** 22 oz. Bottle

Ultra Tide

Laundry Detergent **\$6.99** 98-110 oz. Box

Ajax

Cleanser **2 for 79¢** 1.4 Oz. Cans

Shurfine

Paper Towels **59¢** Jumbo Roll

Shurfine

Bathroom Tissue **89¢** 4 Roll Pkg.

Kleenex

Facial Tissues **99¢** 175 Cat Box

Ad Good
Dec. 2 - 5

THE GROCERY STORE

874-2425
Clarendon, Texas

OPEN MON. - SAT. 7 AM - 7 PM

HOME OWNED AND OPERATED BY JACK & SHIRLEY CLIFFORD
CLOSED SUNDAY

BRIT & VIRGINIA PATTEN

DOUBLE COUPONS ON WEDNESDAY & SATURDAYS ONLY!
EXCLUDING CIGARETTE & TOBACCO COUPONS
EXCLUDING FREE COUPONS
DOUBLE COUPONS NOT TO EXCEED ITEMS VALUE
DOUBLE COUPONS NOT TO EXCEED \$1.00
ONLY 1 DOUBLE COUPON HONORED ON MULTIPLE ITEMS

Healthy Eating Affordable Prices

Dr. Pepper & Seven Up **\$1.59**

6 Pkg - 12 oz. Cans

We have a Wide Selection

Of Candied Fruit For Fruit Cakes

Rich 'N Ready

Orange Drink **\$1.69** Gallon Jug

Tropicana

Juice Sparklers **\$1.49** 4 Pkg.-10 oz. Bottles

Gatorade

Thirst Quencher **99¢** Assorted Quart Bottle

Hormel

Vienna Sausage **2 Cans 99¢**

Campbells

Pork & Beans **2 #300 Cans 79¢**