

Clarendon is the oldest thriving town in the Panhandle!

The Clarendon News

Dedicated to Fair and Impartial Reporting

USPS 947040 ISSN 1048-8170

Vol 3, Number 48

Thursday, November 26, 1992

Angel Tree Planned

Panhandle Community Services is trying something a little different for the Christmas season this year.

They are going to have an Angel tree for families with young children (twelve and under) and one for older people.

If you know of someone who you think needs this please get us their names and sizes before November 30.

They will have them on their tree the first week in December so that people or organizations who would like to adopt a family or elderly person of the holiday season can do so early in the month. They suggest that there be a \$15.00 limit on the gift you buy for the angel you pick.

Please contact Carlene Hollar or Robbie Hill at 874-2573 as soon as possible if you are interested in becoming a participant or someone who is willing to share their Christmas spirit with someone less fortunate.

Late Night Shopping In Clarendon Thursday Nights

School Announces Awards

Clarendon Consolidated School district has released the Honor Roll for the second six weeks of the 1992-93.

Clarendon High School has named the following students to the "A" Honor Roll for the second six week period. **Freshman:** Aaron Ashcraft, Amanda Ballard, Clayton Lewis, Amy Thornberry; **Sophomore:** Jennifer Simpson, Amanda Ward, Kimberly Wooten. **Junior:** Stacey Alexander, Gregory Collins, Billie Lindsey, Deana Nazworth, Phillip Williams. **Senior:** Tessa Fletcher, Krista Percival.

Making the "AB" Honor Roll were: **Freshman:** Jeremy Annis, Donna Davis, Charles Green, Kristy Hankins, Charlotte Holt, April Hommel, Jennifer Jackson, Jason Lee, William McAfee, Rebecca McFall, Lana Moffett, Lorenzo Moore, Brandi Morgan, Jacob Smith, Lashonda Smith, Robert Williams. **Sophomore:** Elizabeth Barbee, Donita Black, Sabrina Burrow, Doshia Chaison, Thomas Lindley, Monte McAncar, Michael McKinney, Janice Melton, Michael Shults, Shelly Tongate. **Junior:** Casey Alexander, Chad Campbell, Lisa Hill, Christopher Holland, Shauna Lauderdale, Charlie Smith. **Senior:** Cecil Bilbrey, Steven Davis, Brice Fletcher, Jeffery Hatley, Bobbie Havens, Stacey James, Stacy Thomas, Lawanda Wilson, Clay Wright.

The Clarendon Elementary and Junior High "A" Honor Roll for the second six week were: **First Grade:** Benita Alaniz, Brittney Bennett, Myesha Carter, Britt Fraser, Brittney Hall, Lydia Hartman, Alice Hommel, Jeremy Howard, Joaenea Horn; **Second Grade:** Lacey Anderberg, Karolyn Burns, Larissa Lindley, Ashlee Kidd, Taylor Shelton, Cameron Word, Jordan Zehr, Sara Fuston, Mandy McKinney, Andrea McMillian, Kensy Morrow, Katy Newhouse; **Third Grade:** Kelley Lemley, Kelly Linquist, Nellie Menchaca, Emily Simpson, Megan Roberts, Clarita Rodriguez, Austin Sears, Brian Thompson; **Fourth Grade:** Jared Hartman, Lindsey Shelton, Nicole Terrell, Nickless Devin, Samuel Holton, Amy Newhouse; **Fifth Grade:** Nolan Burrow, Niki Carter, Lindy Helms, Noel Devin, Lowell Ellerbrook, Jessica Kepley, Deborah Morrow, Carey Thornberry, Erika Valek, Amanda Burns; **Sixth Grade:** Leia Deyhle, Lindsay Green, Tracey Hankins, Tiffanie Hollan, Sara Newhouse, Susan Rattan, Nathan Sears; **Seventh Grade:** Melissa Campbell, Candi Hoggard, Walker McAncar, Tarah Stamplen, Christina Wooten; **Eighth Grade:** Carye Adkins, Catrina Burrow, Stephanie Floyd, Nathan Kooztz, Citlalli Menchaca, Kathryn Ritchie, Alesia Womack.

Those students named on the "AB" Honor Roll were as followed: **First Grade:** Jackie Deathrage, Lacey Eads, Meghan Gribble, Tessa Bilbrey, Beth Foster, Justin Johnson, Terra Kidd, Dusty Martindale, Cari McAncar, Katie Trimble, Heather Waldon, Brittany Wilson; **Second Grade:** Kevin Green, Tina Hardy, Zac Lewis, Bryan McFarland, Chuck Robertson, Samantha Vargas, Melissa McAncar, Richard Rodriguez, Coby Braddock, Chancey Floyd, Adam Hix, Lindsey Howell, Cody Martin, Brandi Martindale, Jacob Mondragon, Michael Newhouse, Tiffany Noble, Greg Tamplen, Shantel Terrell, Natasha Hill; **Third Grade:** Carrie Helms, Amy Shields, Erica Smith, Cody Watson, Greg Wooten, April Bryley, Sammie Jo Parsley, Austin Skaggs, Dana Stevens; **Fourth Grade:** Dale Ashew, Latosha Carter, Travis Davis, Nathan Floyd, David Hall, Aaron Kidd, Michael Lane, Greg Leeper, Jessica McMahan, Tyler Martin, Tessa Moffett, Courtney Newhouse, Jamie Sawyer, Colt Floyd, Matt Hamilton, Mary Jaramillo, Tyler Lane, Elizabeth Simmons, Dedra Stevens, Dee Thompson, Jamie Watson; **Fifth Grade:** Tommy Barbee, Kara Barker, Jennie Hamilton, Kala Holland, Shane Morgan, Latonya Wilson, Brandon Word, Jennifer Easter, Stacey Cenicerros, Catherine Chamberlain, Josiah Scott, Seth Seale, Hunter Spier, Bryan Turvaville; **Sixth Grade:** Kimberlen Alexander, Kirsten Bertrand, Heath Cates, Leitha Crawford, Lakcena Ellis, Debi Hall, Jodie Harlan, Jill Hicks, Mark Howard, Crystal Lane, Nesa McFall, Derek Shields, Stephanie Smith; **Seventh Grade:** Jason Archuleta, Kasi Ashcraft, Jason Bailey, Christopher Bruce, Gina Cannon, Pati Cenicerros, Blake Deyhle, Lindsey Eads, Laura Finch, Chandra Ford, Matthew Fraser, Kasi Keown, Jennifer Roberts, Marian Seale, Clarissa Smith, Christopher Taylor, Amanda Weatherston; **Eighth Grade:** Scott Bivens, Robert Boston, Andrea Bruce, Mylissa Butts, Christopher Cham-

Clarendon Lights Up

A large crowd gathered on the Courthouse lawn for the lighting of the Courthouse. Rev. Terry Tamplen opened the ceremonies with prayer, followed by a speech by Mayor Steve Smith. Judge Billie Christal thanked everyone who participated in making the lighting possible. Different organizations put up novelty scenes and decorated the Christmas tree.

Dan Hall led the crowd in the singing of Christmas Carols, after which the crowd went to main street to watch the parade. The Clarendon High School Band played Christmas Carols on main street, while the crowd enjoyed refreshments at the different businesses.

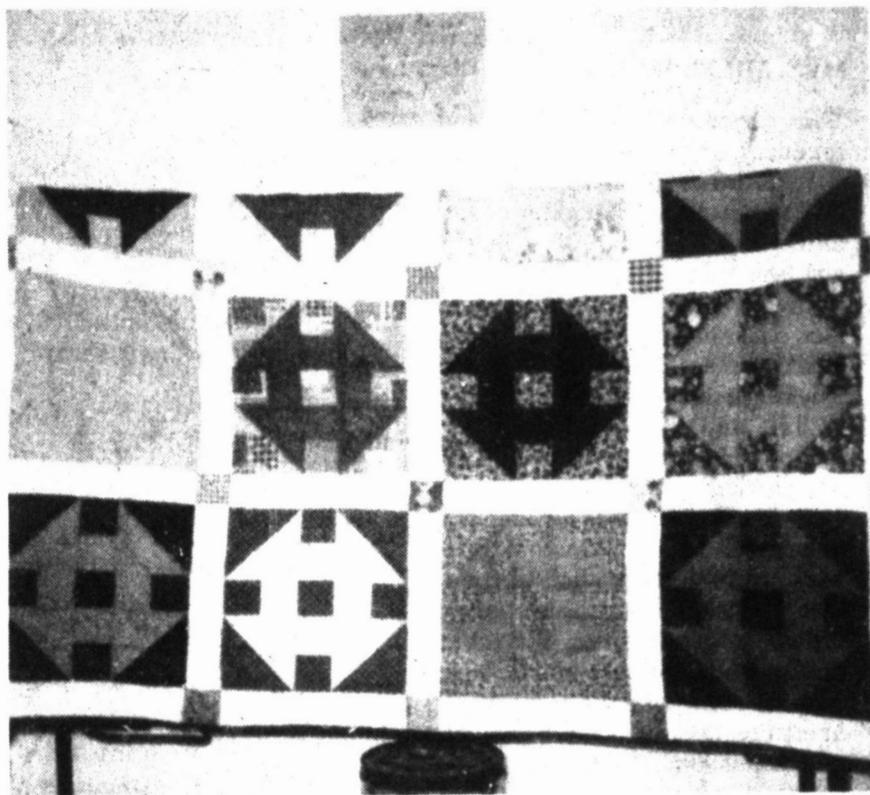

THE ABOVE QUILT is part of the Donley County Senior Citizens fund raising project

Quilt To Be Given

The Donley County Senior Citizens are having a fund raiser to help them with purchasing furniture for their new addition. The above quilt was donated by Verdie Tipton and Ann Bunyan and was quilted by the Quilting Club. Donations for tickets are \$1.00 each or a book of six tickets for \$5.00. The drawing for the quilt will be announced prior to Christmas.

You may acquire tickets at the Donley County Senior Citizens Center or any member of the Senior Citizens Associations.



THE NEW ROOMIER DINING ROOM at the Donley County Senior Citizens Center

Senior Citizens Center Adds On

Work has been completed on the Donley County Senior Citizens Center in Clarendon. Thanks to the funding of the Housing Authority, this addition was made possible.

The Center is now in need of furniture to fill the empty space. Special furniture has been ordered that is designed to meet the needs and comfort of the patrons of the Center, and \$3,000.00 is needed to meet this obligation. Donation boxes have been placed in some of the local businesses, so that it will be convenient for you to make a contribution if you wish. All donations large or small will be appreciated. You may also mail your donations to the Donley County Senior Citizens Center, Building and Equipment Fund, Drawer B, Clarendon, Texas 79226.

The Senior Citizens Center's only source of funding is from the Panhandle Area of Aging Nutrition Program in the form of a grant, which must be matched by the Center. These matching funds are raised through donations for meals, memorials, facility use, love donations and sponsored fund raisers. This does not leave much for the needed equipment for the Center. All funds received over the \$3,000 goal will go toward other needed equipment for the Nutrition Program.

Our Senior Citizens are a very important part of our community, so please reach down in your hearts to help this fine organization. Everyone regardless of your age are invited to come to the Center and utilize the facilities. Suggested donations for the noon meal is \$1.50 for persons 60 years of age or older. A fee of \$2.75 for persons age 59 and under is necessary.

Town Meeting Held

Officials of Yesterday's Children and Thunder Junction met with the public at a town meeting Tuesday, November 17.

Jerry Courtney, prominent local attorney, presided over the meeting with humor and candor. Dr. Rip Gilkey, Bright Newhouse and Stan McClendon also participated, as did Pat Kaiser.

According to Ms. Kaiser, the project is progressing. She said that Duell Corporation is presenting informal drawings to her soon, a first step toward a Master Plan for the proposed theme park. She said that the park will generate 200 jobs in the area.

The Thunder Junction board has been restructured from 15 to 9 members to make it more streamlined and effective. Cont'd on p. 4

berlain, B.J. Hamilton, James Hoggatt, Wade James, Corey Knorpp, Margaret McNabb, Candance Oliver, Jennifer Parker, Tangelia Smith, Dean Harper.

The Following students have been given citizenship awards for the second six weeks: **ECE:** R. Wooten - Ty White; **Kindergarten:** T. Duncan - Jessie Anderberg and Trevor Lewis, L. White - Jamie Simmons and Timothy Sears; **First Grade:** M. Gribble - Britt Fraser and Tray Crump, F. Tucker - Brandon Moody and Katie Trimble; **Second Grade:** K. Thompson - Brandi Betts and Richard Rodriguez, J. Zehr - Stephanie Lucero and Greg Tamplen; **Third Grade:** N. Jones - Erica Smith and Cody Watson, F. Moreman - Clarita Rodriguez and Austin Sears; **Fourth Grade:** R. Duncan - Jamie Sawyer and Greg Leeper, G. Hankins - Sarah Kidd and Nickless Devin; **Fifth Grade:** J. Campbell - Latonya Wilson and Tommy Barbee, K. Kelley - Stacey Cenicerros and Junior Rodriguez; **Sixth Grade:** K. Hatley - Stephanie Smith and Heath Cates, H. Estlack - Tracey Hankins and Derek Shields; **Seventh Grade:** C. Duncan - Sarah Easter and Matt Fraser, D. Perryman - Christina Wooten and Jason Archuleta; **Eighth Grade:** J. Hall - Bili Hamilton and Trae Kepley, B. Sharp - Citlalli Menchaca and Nathan Kooztz.

Students Participate In Drug Free Week

The week of October 26-30 was this year's Drug Free week for the 1992-1993 school year. Many educational and fun activities were held at the Elementary and Junior

High Campuses during that week. On October 22, Jerry Pipes went to the High School and also talked to the Junior High students on the subject of acceptance.

Cont'd on p. 7

News Shorts

Public Notice

At the Howardwick Town Council meeting of November 10, 1992, Ordinance #63 was rescinded by popular vote by the people of Howardwick. Ordinance #63 is not in effect.

Cancer Screening Clinic Rescheduled

A Breast Cancer Screening Clinic, which was scheduled for November 21, 1992, has been re-scheduled on November 28th. It will be held from 10:00 a.m. until 3:00 p.m., at the Medical Center in Clarendon. For more information or to schedule an appointment, call Toll Free 1-800-377-4673 or 806-359-4673.

Thanksgiving Service To Be Held

The Donley County Ministerial Alliance will hold its annual county wide Thanksgiving Service on November 25, 1992, at the First Baptist Church at 7:00 p.m. All are invited to attend and worship with friends and neighbors in the spirit of Thanksgiving, remembering our

blessings bestowed upon us. Brother J. Hoggatt will bring the message.

Special Sunday Services Scheduled

The Martin Baptist Church will have special services, November 29th. After the morning worship service a church fellowship Thanksgiving meal will be shared in the fellowship hall. At 1:30 p.m., a special service of music, praise, and thanksgiving will be held. Sunday School will be at 10 a.m., and worship at 11 a.m. All are invited to share in the meal and sing.

Museum Board Completes Party Plans

Are you ready for the party? It will be ready for you on December 5, 1992.

The reception begins at the Museum at 7 p.m. and lasts until 8:15 p.m.

The Dance and drawing for \$5,000.00 will be held in the Clarendon Community Building from 8:30 p.m. to 12:30 a.m. The tickets are \$50.00 and each ticket will admit two persons. This is always a fun party so get on your mark and be ready Saturday evening, December 5. Tickets can be purchased at Henson's or from any board member or friend of the Museum selling tickets.

Quilt To Be Given

The Donley County Senior Citizens are having a fund raiser to help them with purchasing furniture for their new addition. The above quilt was donated by Verdie Tipton and Ann Bunyan and was quilted by the Quilting Club. Tickets are \$1.00 each or you may buy a book of six for \$5.00. The drawing for the quilt will be announced prior to Christmas.

You may purchase tickets at the Donley County Senior Citizens Center.

Late Night Shopping Planned

Clarendon Merchants Association are again sponsoring late night shopping and the Wheel of Prizes and Merchant Bucks. Stores will remain open until 9 p.m., on Thursday nights until Christmas.

Go by participating merchants and register from 5 p.m. until 8 p.m., on Thursday night. The drawing will be held at 8:30 p.m., in front of the Library, and you must be present to win. Five names will be drawn each Thursday night. The first jackpot will be \$290.00, and if no one lands on it, will double for the next week.

Come out and enjoy the fun of the Holiday Season by shopping at home!

Risley - Cox Wedding

Michelle Renee Cox, daughter of Terry and Deanna Cox of Arlington, Texas, was united in marriage in Saturday, November 7, 1992, with Miles Kevin Risley, son of Lloyd and Marie Risley of Amarillo. Their wedding was in Grace Presbyterian Church in Arlington. Officiating was the Reverend Prentice Barnett of Denton, a Presbyterian consultant in Christian Education and Leadership Development.

Gehlin Mentil of Arlington played a selection of classical and traditional wedding music as guests were seated. Terry Cox, a member of the 100-voice Vocal Majority, and Vicki Klingman of Greeley, Colorado, the bride's aunt, sang "Love at Home" as groomsmen ushered the parents and

grandparents to their seats. Grandparents attending were Helene Cox of Oselola, Nebraska, Raymond and Clara Peterson of Gothenburg, Nebraska, Melba Risley of Clarendon, and Charles and Gladys Blackburn of Clarendon.

Acolytes were Alison Risley, daughter of Jim and Linda Risley of Denver City, Texas, the groom's cousin, and Christina Klingman, daughter of Jim and Vicki Klingman of Greeley, Colorado, the bride's cousin. They lighted the candles in two spiral and two slanted candelabra flanking the altar and an arched candelabra in front of the altar. The acolytes wore black velvet tea length dresses with white lace collars.

The Reverend Barnett

entered the sanctuary in the company of the groom and the best man, Mike Story of Amarillo. The groom wore a black cutaway tuxedo and his groomsmen were attired in classic black tuxedos. The processional was led by the maid of honor, Janie Hemp of San Antonio. Following her were bridesmaids Teresa Risley of Amarillo, sister of the groom, Tresa Clonch of Austin, Mary Beth Cox of Round Rock, the bride's sister-in-law, Emily Cox of Shreveport, Louisiana, the bride's sister-in-law, Chuck Gardner of Austin, Ken Cox of Round Rock, the bride's brother, Mike Cox of Shreveport, the bride's brother, and Rob Davis of Amarillo. The bride's attendants wore burgundy velvet formal floor-length suits with V-necks accented by white lace and pearl buttons. Footwear was burgundy velvet pumps. The bride's attendants wore pearl pendant earrings, gifts from the bride, and carried bouquets of fresh rubrum



MRS. MILES RISLEY

lilies, carnations, baby's breath and greenery.

Kimberly Klingman, the bride's cousin and daughter of Jim and Vicki Klingman, was flower girl. She wore a tea-length dress of burgundy velvet with round white lace collar and carried a white lace basket of assorted fresh flowers. The ring bearer was Eric Stine, son of Jeff and Laura Stine of Arlington. He wore a black tuxedo and carried a white lace pillow.

The bride wore a white silk gown with full scalloped skirt, a back peplum and cathedral train. The V-necked bodice had puffed elbow-length sleeves. Handcut peek-a-boo appliques of silk, lace, and net adorned the bodice, hem, and train, and were accented with pearls and sequins. Her full-length satin-edged veil of white tulle framed an upswep coiffure. She carried a bridal bouquet of fresh roses, rubrum lilies, stephanotis, baby carnations, and greenery. Her jewelry was pearl stud earrings borrowed from her mother's ensemble.

Terry Cox sang "The Lord's Prayer" following the exchange of rings and vows. The bride and groom lighted a unity candle just prior to the Declaration of Marriage. At the conclusion of the ceremony, guests adjourned to a reception at Rush Creek Christian Church in Arlington.

Amy Risley, daughter of Jim and Linda Risley of Denver City, presided at the registration book at both the reception and the wedding. The registration and gift tables were decorated with burgundy lace and framed baby pictures of the bride and groom.

Copies of engagement portraits and bulletins listing the order of service and wedding party members were distributed to guests as they recorded their attendance.

The bride's table was centered around a triple-layered cake which was made by Clara Peterson, the bride's grandmother. White icing scrolls, white roses, and nosegays of fresh flowers embellished the cake. Frozen five-fruit punch was ladled from a cut crystal punch bowl and was balanced by coffee from a silver service. The table was covered with burgundy lace overlaying white linen. Assorted nuts, mints, and chocolate cake with fudge frosting completed the refreshments on the bride's table. White lattice work strung with white lights was a backdrop for the table. Servers were Trish Thornberry of Lubbock, Karen Peterson of Omaha, Kay Peterson of Kearney, Nebraska, Aleta Peterson of Gothenburg, and Linda Risley.

Tammy Spivey of Ralls served cherry cheesecake and double chocolate mousse cheesecake at the groom's table. The table was decorated with a fresh floral arrangement and navy lace over pale blue linen.

White lace-trimmed cloths covered two tables bearing a buffet of buffalo wings, barbecued meatballs, shrimp egg rolls, miniature sausage and spinach quiches, ham, turkey, roast beef, fresh vegetables with dips, and fresh fruits. Guests were seated at tables ornamented with burgundy runners and centerpieces of navy, white, and burgundy flowers.

Pianist Fred Gunderson of Dallas played classical and traditional music throughout the reception.

As the bride and groom departed the reception, they were showered with potpourri distributed to guests from a large flower-bedecked basket. The bride's going-away ensemble was a black and white houndstooth checked suit with black accessories and a white corsage.

The newlyweds will be at home in Austin. Mrs. Risley graduated with a degree in art from the University of Texas in Austin where she was a member of Angel Flight. She is employed as an eligibility specialist with the Texas Department of Human Services. Mr. Risley has a degree in political science from West Texas State University and a lieutenant's commission in the U.S. Army Reserves. He will graduate from the University of Texas School of Law in December.

Pre-nuptial festivities included a shower in Amarillo hosted by Tavia Morris, Judy Burlin, Janie Finch, Betty DeArmond, Diane Davis, Linda Ramirez, Sharon Goar, and Laura McAdams. Mrs. Risley was also honored with a lingerie shower in Round Rock hosted by Janie Hemp, Mary Beth Cox, and Jean Hemp. The rehearsal dinner was given at Spring Creek Barbecue Restaurant in Arlington on November 6 by Lloyd and Marie Risley.

Look Who's New

Joe and B.J. Homer proudly announce the arrival of their son Zachory Ryan, born November 10, 1992 in Lubbock, Texas.

Maternal grandparents are Gary and Beth English of Clarendon. Paternal grandparents are Joe and Barbara Homer of Groom.

Circle Of Friends Board Named

New members to the Circle of Friends Board this fall are Nancy Austin, Berger; Janet Cooper, Panhandle; Mary Lynn Garth, Dumas; Pat Graham, Hereford; Jan King, Amarillo; Kim Loerwald, Amarillo; Jeanie Miller, Guymon, Oklahoma; and Vicki Sappenfield.

Other board members are D'Ann Allen, Amarillo; Linda Kay Bell, Clarendon; Janyth Bowers, Pampa; Adair Buckner, Amarillo; Janette Caviness, Amarillo; Cathy Dixon, Amarillo; Julianne Gau, Amarillo; Janie Hathoot, Canadian; Cynthia Hawkins, Amarillo; Glenna Henderson, Amarillo; Mary Jane Keast, Dalhart; Kaye Neufield, Perryton; Ginger Pitman, Perryton; Charlotte Rhodes, Amarillo; Mary Lou Simms, Panhandle and Peggy Southall, Amarillo.

Officers for this year are: President, Mary Lou Simms; President Elect, Janie Hathoot; Secretary, Cynthia Hawkins; Treasurer, Glenna Henderson; Vice-President of the Development Council, D'Ann Allen and Advisor, Cathy Dixon.

We invite you our valued customers to share in our Christmas and Anniversary Celebration Sunday, November 29, 1992 from one p.m. to six p.m. 20% discount on all regular price merchandise Free Gift Wrapping HENSON'S 221 South Kearney CLARENDON, TEXAS 79226 Refreshments Door prizes

ALL TYPES PEPSI-COLA 12 Pk Cans \$3.29 + tax GOTTA HAVE IT

CARRIZO ORCHARD CHERRY, RASPBERRY OR APPLE CIDER 12 OZ. BOTTLE 79¢

SHURFINE 10 TO 14 LB WITH POP-UP TIMER YOUNG TURKEY HENS PER POUND 59¢

Terrific Thanksgiving Values

PRICES EFFECTIVE NOV. 22-28, 1992

YOUR HOLIDAY SHOPPING HEADQUARTERS OPEN THANKSGIVING DAY FOR YOUR SHOPPING CONVENIENCE

COMBO OF THE MONTH 2 SAUSAGE, EGG & BISCUIT AND A 22 OZ. CUP OF COKE FOR ONLY \$1.59

Hwy 287 Clarendon, Texas Sale Good While Supplies Last

MADE TO ORDER SAUSAGE & BISCUIT EACH 69¢

BBQ BEEF SANDWICH EACH 89¢

CHRISTMAS TREES NEW MEXICO MOUNTAIN AND SCOTCH PINE \$10.99 AND UP

BATHROOM TISSUE NICE 'N SOFT 4 ROLL PKG. 99¢

SHURFINE PAPER TOWELS JUMBO ROLL 69¢

Shurfine Whipped Topping \$.99

Pet Riz Pie Shells \$1.99

Shurfine Jellied Cranberry Sauce \$.59

Shurfine Macaroni & Cheese 5/\$1.00

Kenny's Barber Shop (next to Owens Boots) We appreciate your business 110 S. Kearney Clarendon, TX. 79226

Watkins Products The Coyote Den Hwy 287 E. Clarendon 874-2357

The Clarendon News ISSN: 1048-8170 The Clarendon News (USPS 947040) is published weekly for \$15.50 per year in Donley County and \$18.50 per year out-of-county, by Bob Williams, dba The Clarendon Press, 103 S. Kearney, Clarendon, Texas 79226. Second-class postage paid at Clarendon, Texas 79226-1110. POSTMASTER: send address changes to The Clarendon News, P.O. Box 1110, Clarendon, Texas 79226-1110.

Classified ads are \$4.50 for the first 15 words or less and 12 cents per word for each additional word. Boxes or special typography are extra. Standard display rates are \$3.15 per SAU column inch. Engagement, wedding, birthday, and anniversary pictures are \$5.00 each. Pictures submitted for publication should be picked up within 10 days of publication. Deadlines for news and articles are normally Monday at 5:00 p.m. Pictures must be taken by Friday at 5:00 p.m. The deadline may be altered for holidays.

Any erroneous reflection upon the character of any person or firm appearing in these columns will be gladly and promptly corrected upon being brought to the paper's attention.

TEXAS PRESS ASSOCIATION MEMBER 1992

25% Off ... on every item in our store.* Friday and Saturday, at our after Thanksgiving sale. *Does not include cosmetics or spring arrivals.

j-winston women's fashion 2701 paramount 358 2457

Senior Citizens News

By Nova Neuhaus

We had very good participation for the Blood Pressure Clinic on Tuesday, November 17th with Carmen Wright checking 33 folks. She will be back with us on December 1st, 1992 from 9:00 til 12. Shepard's Crook Home Health Care will be here on Tuesday, also, to do Blood Sugar check for us.

On Tuesday, November 17th, I attended the Area Agency on Aging Advisory Council meeting in Amarillo. The main topic on the Agenda was the up-date on the F/Y 1993 funding formula and how it affects the Panhandle Area. We were oriented on the process for Grant proposals, hearings and contracts for Title III funding.

The air is filled with lots of enthusiasm here in the Center with regard to the new furniture project. We truly appreciate all the donations all the donations that have come in thus far as well as all the community support that is being shown for the many activities and programs of the Center.

The local Alzheimer's Support group meet at the Senior Center on Thursday, November 19th at 7:30 p.m. showing a video and then held a discussion session. They will be meeting again on December 17th.

Thanks to Cennet Rhode for donating two large Turkeys toward our Christmas Holiday Dinner which will be served on December 17th at noon.

Reminder: We will be closed this Thursday and Friday for the Thanksgiving Holiday. See you all on Monday, November 30th.

Club Holds Meeting

Pathfinder Club meet at Patching Club House Nov.13,1992 with one guest and fourteen members present.

The meeting was opened with reading of the Club Collect. Minutes were read and approved. Roll call was answered with favorite presidents. Our favorite president, Jo Shaller began the business meeting by asking for a round of applause for the successful Home Tour Committee and also the efficient social committee.

Donations made through the Pathfinder Club to the Patching Club House Roof Project and the assessment made to the club for their part of the repair was sent to the Patching Club House Treasurer.

Lucy Saye announced the good news that the Merchants Association had been able to find decorators for all the windows so Pathfinder Club would not be responsible for that. She reminded all of the club of the parade and lighting of Christmas trees Nov.27.

New business brought the suggestion by Edna Dishman that a better shampoo chair at the Medical Center Nursing Home would make a good project. She had researched the cost and approached the Administrator to take it to the Board of Directors. Murle Butts made the motion that we give \$50 toward that project. Motion was seconded by Tena Powell. President appointed Edna Dishman, Tena Powell and Naomi Green to find the chair and the balance of money needed.

Two new members were received, Mary Jane Smith and Pauline Hardin. This brings our membership total to 18 active members, one associate member and four honorary members.

Jo Shaller introduced Nancy McCully, a representative from Ronald McDonald House in Amarillo. She told us how she was recruited for that work. A scrap book of pictures and literature pertaining to funding the house, along with useful information about the facilities and who is eligible to use it made a interesting program.

Betty Williams served a plate with pumpkin or pecan pie, nuts and coffee to guest, Nancy McCully and the following members: Murle Butts, Edna Dishman, Naomi Green, Pearl Hermesmeyre, Tena Powell, Polly Sarich, Lucy Saye, Jo Shaller, Dorothy White, Jeanice Weatherly, Anita Mooring, Mary Jane Smith and Durrelle Stark.

Public Comments Sought

"The Social Security Administration is seeking public comment on options concerning SSI program changes," announced Jim Talbot, District Manager of the Amarillo Social Security office.

Options for major changes to the SSI program were published in the Federal Register on September 4, 1992. The views of 21 experts who completed a 2-year exploration of the current status of , and future course for, the program administered by SSA are being presented for the public's information and input, Talbot continued.

To obtain copies of the report, or submission of comments, contact the SSI Modernization Project Staff, Room 311 Altmeyer Building, P.O. Box 17052, Baltimore, MD 21235, or telephone (410)965-3571.

Talbot said comments are due to SSA by December 3, 1992.

Quilting Club Met

The Martin Club met with Mary Banister, November 19, one quilt was finished. Turkey and dressing and all the trimmings was enjoyed at lunch. Those present were: Marie McCracken, Verdie Tipton, Mary Lee Noble, Melba Kiskey, Ann Bunyan, Pauline Koontz, Barbara Helms, Flossie Reynolds, Host Mary Banister. Guests were: Gay Cole, Ruby Thompson, Dottie Shanks, Gerrett Briwell.

The Weather

Tommye Saye, Cooperative Weather Observer National Weather Service

Day/Date	Ht	Lo	Precip.
Mon. 16	72	43	33
Tue. 17	75	45	45
Wed. 18	74	40	41
Thu. 19	54	32	40 45
Fri. 20	51	21	34
Sat. 21	47	23	36 .80
Sun. 22	37	29	29 .52
Total/Inch.			1.86
Total/Yr.			1.47
1 Yr. Ago			22.20
			24.11

Senior Citizen Menu

Nov. 26 - Dec. 2
Thursday: Closed For Thanksgiving Holiday
Friday: Closed For Thanksgiving Holiday
Monday: Lasagna, Broccoli, Tossed Salad, Lemon Lush, Garlic Bread, Coffee, Tea, Milk
Tuesday: Roast Beef w/Natural Gravy, Cream Potatoes, Glazed Carrots, Fruit Salad, Poke Cake, Dinner Roll, Coffee, Milk, Tea
Wednesday: Chicken Enchiladas, Pinto Beans/Green Beans, Spanish Rice, Jello Cubes, Cinnamon Applesauce, Tortilla Chips, Coffee, Tea, Milk
Calendar of Events
Thursday: Closed
Friday: Closed **Monday:** Exercise 11 a.m., Lunch 11:30 a.m., Games 12:30 - 3 p.m., Dance Practice 7-9 p.m. **Tuesday:** Exercise 11 a.m., Blood Pressure Clinic 9 - 12 noon, Blood Sugar Clinic 10 - 12 noon, Games 12:30 - 3 p.m. **Wednesday:** Exercise 11 a.m., Lunch 11:30 a.m., Games 12:30 - 3 p.m., Arts & Crafts 1 p.m.

by Alice Walker; and *Heartbeat* by Danielle Steel.

Janet Morgan's biography of mystery novelist, Agatha Christie, is available in large print. Detective and mystery stories by Sara Woods and other excellent writers are also in this section.

Western fans will find that many favorite action writers of the Old West have been published in large print. *King Colt* by Like Short; *Silver Canyon* by Louis L' Amour; *Boothill Brand* by Lee Florence; *Lewis Patten's Posse From Poison Creek*; *Open Range Men* by Lauran Paine; and several Zane Grey novels are only a sampling that's waiting to be enjoyed.

Large print non-fiction includes "Reader Digest" magazines and condensed books. *Medicine For Ailing House Plants* by Charles Evans and Roberta Pliner relates beneficial information indicating problems which afflict plants and descriptions of symptoms. Authur Hailey's *Evening News* takes the reader inside studios and newsrooms. There are also Health and Cookbooks.

Mary Linn tells me that some of these books are on a four month rotating basis with other Panhandle libraries, and some will be leaving the library in December. However,

others will be received at the same time, so an interesting variety of "large Printers" are always available. Fortunately, being a member of Texas Panhandle Library System offers Donley County readers the advantage of having a book that is

of special interest to them located in the area, and ordered by our competent librarians, Mary Linn Bills and Mary Green.

"Large Print" books? You Bet! And plenty of them! Why not check it out?

The 1993 Senior Class

is having a Sr. Slave Sale to make money for their end of the year trip.

If you need a baby sitter, leaves raked, car washed, windows cleaned or any odd jobs, contact a Senior on the following list or any parent listed.

The SLAVE Sale begins

Nov. 12, 1992 through January 2, 1993.

Kevin Annis - 3734
 Chan Bilbrey - 2624
 Adriane Daniels - 2013
 Steven Davis - 867-3424
 Jodi Dunham - 2813
 Brice Fletcher - 2148
 Tessa Fletcher - 3118
 Brent Graham - 2010
 Jeff Hatley - 2870
 Bobbie Havens - 2459
 Billy Bob Hoggard - 3460
 Stacey James - 2776
 Kevin Judd - 2875
 Kelli Keown - 5057
 David Lane - 3313

Chris McKinney - 2836
 Brendan Moffett - 2804
 Dorcas Osburn - 5088
 Krista Percival - 2029
 Jeremy Powell - 2088
 Tracy Shadle - 2441
 Spencer Smith - 2588
 Ron Sutter - 5021
 Stacy Thomas - 3928
 Johnny Turville - 3394
 Lawanda Wilson - 3159
 Clay Wright - 2809
 Kelly Leffew - 3159
 Lisa Holland - N/P

Derlene Graham
 Work: 3335 Home: 2010
 Jondel Moffett
 Home: 2804
 Julie James
 Home: 2776
 Shirley Osburn
 Work: 3632 Home: 5088

Check It Out

by Mary Beth Nelson

Do you know someone who might be giving up reading simply because the small print in books is making it difficult? If so, it is hopeful that this column and your encouragement will help make them aware that there is still plenty of good reading available for them at Burton Memorial Library. Anyone who requests and examines the "large print" books may be pleasantly surprised to find numerous selections including a variety of interests by best selling authors.

Carousel by Rosamunde Pilcher, an author recommended in a previous article, is written in large print, as well as *Homeplace* by Anne Rivers Siddons; *Color Purple*

If business is slow...



...It may not be the economy

If you want to avoid losing a share of your market to competition, then you should promote yourself in the newspaper.

Newspaper readers respond to advertising. In fact, they look forward to it. So if business is slow, run an ad. It's the first step to successful marketing.

The Clarendon News

105 S. Kearney
 P.O. Box 1110
 Clarendon, Texas 79226

❄️ Tickets Available ❄️
Museum Benefit
Saturday, December 5
Contact Any Museum
 ❄️ Board Member ❄️

Thursday Night
 Late Shopping
 Until 9 p.m.
 From Now
 Until Christmas

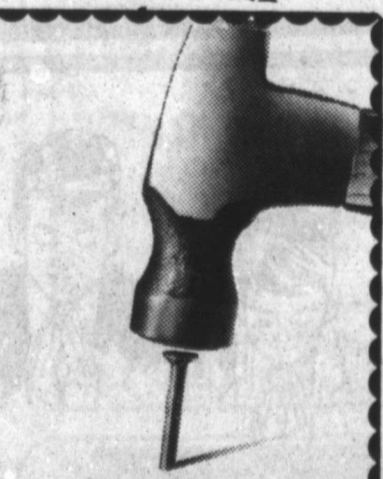

Our homeowners discounts could help you nail down real savings.

Give us a call. Our discounts could help you nail down a homeowners quote you can live with.
Jim & Karen Simmons
 310 S. Kearney, Clarendon, Tx
 (806) 874-3506
 1-800-999-6145

Allstate
 You're in good hands.
Allstate Insurance Company, Northbrook, Illinois. Subject to qualifications and local availability.

Your Money Is Backed By A Few Good Men



Those good men who helped build our great nation are the same good men who are helping to build up our local economy. Washingtons, Jeffersons. Lincolns. That's money in the bank to this community, and their numbers are growing strong.

Not every financial institution can say that. They're the ones that you end up hearing and

reading about. However, there are others, like us, who don't get noted much and that's because we're doing our job, and doing it right.

Our strength is built on sound investments, support in our community business, wise loan decisions and solid management. And a few good men. You can bank on it.



Circle of Friends Selling Christmas Cards

The Circle of Friends of the Harrington Cancer Center is now offering The Caring Touch Collection of Christmas Cards. The Friends group, a non-profit organization, is offering twenty cards designed by area elementary, middle, and high school students who care about the need of cancer patients and their families.

Late Night Shopping

Come Out on Thursday Nights Dec. 3, 10, 17

Register For Prizes And Merchant Bucks (from 5 p.m. to 8 p.m.)

In Participating Stores

To Be Given Away At 8:30 p.m. Each Thursday (You Must Be Present To Win)

Kids Come And See Santa Every Thursday Night Till Christmas



The funds raised through card sales will help individual patients and their families with needs such as home health care for patients, educational programs that assist patients and families in becoming self supporting both physically and psychologically, and with research programs that are directed toward improving the quality of life for patients and families.

The cards sell for \$12.50 for a package of 25. The choices for cards include both religious and secular as well as one card that is blank inside which allows the sender to write a note.

The cards are available from Circle of Friends board members, numerous civic groups, and at several Amarillo stores.

The Circle of Friends volunteer organization was founded to help support the needs of patients of the Don and Sybil Harrington Cancer Center. While the Center has never turned a patient away because of an inability to pay, cancer can be a financially devastating experience for families. The Center serves a huge geographical area and patients must often travel long distances and incur food, lodging,

and travel expenses that they can't afford. To help these needy patients the Friends group sells the Caring Touch Collection and has membership parties throughout the Panhandle, the proceeds of which go directly to the needs of cancer patients.

TOWN MEETING - from p. 1

Kaiser also outlined several additional projects, including a proposed paleontology/archaeology expansion of Clarendon College in conjunction with Texas A&M.

In the question and answer session, Billie Schaeffer asked why the local archaeology society had not been recruited or even informed of the project. Ms. Kaiser answered that the initial discussion had been with academics.

Darrell Harper asked if there was a projected date for the park. Courtney said that there was none at this time.

Several people asked why it was necessary to have both for-profit and not-for-profit corporations. McClendon replied that it would not be possible to fund the project without investors.

An Ill Wind Meets A Windbreak

When gusts of wind roar across the plains, the trees aren't the only ones that bow down their heads. So do the crops, animals, and people. Luckily, some ingenious souls came up with the idea of creating windbreaks. These are solid barriers or rows of trees serving as protection from the wind's gusts and squalls. (Maybe they should be called windbrakes!)

Another good feature of windbreaks is that wildlife seek them out for cover. Windbreaks often provide the best (and sometimes the only) cover in farmed areas. For example, certain insect-eating songbirds require at least 2 to 3 acres for nesting territories.

Many species of birds and other wildlife converge on windbreaks to raise their young. Studies of mourning doves have found as many as 50 to 80 nests per mile of windbreak.

This year, the Donley County SWCD is offering Wildlife Packets for quail and pheasant, deer, turkey and squirrel. If you would like further information please give us a call at 874-3576 or drop by our office at 4th and Sully.



Two Children Killed

A.R. Henson, prominent local merchant, shared a sobering incident with *The Clarendon News*. While the story is not local it will could be.

A man got out of his vehicle to feed his cattle. He left his two small children inside. And he left the keys in the ignition. Somehow one of the children started the engine and engaged the transmission. The car ran into a ten-foot-deep pond. Ninety minutes later, when a recovery effort finally succeeded, both children had drowned.

Every day people leave children and keys in cars on the main streets of Clarendon. Thus

far, the city has been fortunate. But what will happen when a child starts a car and backs it out onto Highway 287?

Automobiles are not toys. Children are as fragile as they are precious. Leaving the keys in the car is equivalent to taking a very stupid chance. Not only is there a danger from children starting the vehicle, there is a growing possibility that a criminal will hijack both car and children. Why take an totally unnecessary risk?

Farm Management Symposium To Be Held

by Tim Trimble

The 8th annual Panhandle Farm Management Symposium coordinated by the Texas Agricultural Extension Service and the Potter County Program Building Committees will be held December 2 in conjunction with the week long Farm and Ranch Show at the Amarillo Civic Center.

The special 1-day symposium features a program geared toward crop and beef cattle producers with concurrent sessions for farm and ranch families.

At 9:00 a.m., crop producers will hear Ashley Lovell, professor and extension management economist of College Station discuss the computer program CIRMAN an expert system which aids producers in determining optimal crop insurance coverage tailored to their situation. Travis Miller, professor and extension small grains specialist at Vernon will offer data on the relationship between wheat variety selection and milling quality. The crops session concludes with a briefing on the potential use of ridge-till in designing a cost effective residue management plan.

Following the break, a program for cattle producers begins at 10:45 a.m. John McNeill, professor and associate animal science department head at Texas A&M University in College Station will present the results of the highly successful "Ranch to Rail" project. "This program involves ranchers retaining ownership of their cattle through the feedlot and seeing how they cut out after being hung on the rail in the packing plant," McNeill said.

Burt Rutherford, communications director for Texas Cattle Feeders Association will address retaining ownership of stockers and calves through the feedlot. This session ends with a presentation by Jennifer Finch of the Texas Beef Industry Council on how beef check-off dollars are being spent and what new projects are being considered for the future.

The concurrent morning session for farm and ranch families begins at 9:00 a.m. with coffee and refreshments featuring a holiday theme. Natalie Bursch of Camp, Colorado and Debbie Ferguson of Sunray will present a program on the history of homesteading in the Panhandle.

Cont'd on p. 8

REVIVAL

The First Baptist Church of Hedley will hold its annual fall Revival on November 29th thru December 2.

Evangelist Steve Cody & Music Director Wimpy McQueen will be bringing the Message.

Sunday the 29th at 11 a.m. & 6 p.m.
Weekdays 6:00 p.m.

We invite everyone to share in his Glory.

REVIVAL BEGINS WITH PRAYER

A snug house is comfortable AND CHEAPER, TOO!

Insulation, caulking and other weather-proofing materials can make your home more comfortable, and they can reduce your utility bills.



Glidden



BEAUTIFUL FLAT, SMOOTH, PROTECTIVE FINISH

J&W Price \$14.99 Gal. White (colors slightly higher) List Price: \$17.99

J&W Lumber Company Highway 287 E.

RANGER

UNIFORM FOOTWEAR THAT LASTS!

STEEL TOES PADDED COLLAR OIL RESISTANT OUTSOLES

MENS AND WOMENS WHITE OR BLACK

WORK BOOT IN MARTINDALE PLAZA AMARILLO BLVD. & MARTIN ROAD

830 MARTIN ROAD AMARILLO STORE HOURS: MON.-SAT. 9-6 (806) 372-7511

Donley County Mininsterial Alliance Invites All the People of Our Community to Our City Wide Thanksgiving Service

Time: 7:00 p.m. Place: 1st Baptist Church
Date: November 25, 1992

B&R THRIFTWAY



HEAVY GRAIN FED BEEF
BONELESS FIRST CUT

CHUCK ROAST

LEAN BONELESS STEW MEAT
LB. \$1.99

LB. **\$1.49**



SHURFINE GRADE A
LARGE EGGS
18 CT. CTN.

79¢



F.A.C./PERFECT BALANCE/
FRENCH ROAST

HILLS BROS. COFFEE
13 OZ. CAN

\$1.69



SLICED SLAB
WRIGHT'S BACON
99¢ LB.



FRESH 83% LEAN
GROUND CHUCK
LB. \$1.69



KELLOGG'S
CORN FLAKES
24 OZ. BOX

\$1.99

CHOICE MEATS YOU CAN COUNT ON

BONELESS CENTER CUT CHUCK ROAST	LB. \$1.59	TENDER FAMILY PACK CUBE STEAK	LB. \$2.39
BONELESS CHUCK STEAK	LB. \$1.69	COOKS CENTER CUT HAM SLICES	LB. \$2.39
EXTRA LEAN BONELESS ARM ROAST	1 LB. PKG. \$1.89	MARKET CUT CALICO CHEESE	LB. \$2.29

SHURFINE DIPS OR SOUR CREAM
1/2 PINT CTNS.
2 FOR 99¢



SHURFINE WHIPPING CREAM
1/2 PINT CTNS.
3 FOR \$1



TENDERCRUST PARTYFLAKE
BROWN N' SERVE ROLLS
12 CT. PKG.

2.89¢



NICE N' SOFT
BATH TISSUE
4 ROLL PKG.

69¢



16 OZ. CANS DEL MONTE
REG./NO SALT CUT OR FRENCH SLI.

GREEN BEANS 5 FOR \$2



ASSORTED
HI-DRI TOWELS 49¢



6 OZ. POUCHES WHITE/YELLOW
MORRISON MIX

CORN BREAD 4 FOR \$1



3 LTR. COKE \$1.39 EACH

ALL TYPES
COCA-COLA \$1.49
6 PK. CANS



DEL MONTE WHOLE GREEN BEANS
16 OZ. CAN
69¢



DEL MONTE WH. KERNEL VAC PAK
GOLDEN CORN
12 OZ. CAN
5 \$2



DEL MONTE REG. /NO SALT WHL KERNEL/CR. STYLE
GOLDEN CORN
16-17 OZ. CANS
5 \$2



DEL MONTE REG./NO SALT WHOLE/
CHOPPED SPINACH
15 OZ. CANS
5 \$2



NEW CROP SWEET 4 LBS. POTATOES

FRESH CRISP 3 STALKS CELERY

GOLDEN RIPE 5 LBS. BANANAS

SWEET YELLOW ONIONS 4 LBS.

EXTRA FANCY WASHINGTON RED DELICIOUS APPLES... LB. 49¢

NEW CROP CALIFORNIA NAVEL ORANGES... LB. 49¢

FRESH GREEN ONIONS... 3 BUNCHES FOR \$1.00

U.S. NO. 1 BAKING POTATOES... 4 LBS. \$1.00

GARDEN FRESH BROCCOLI... LB. 79¢

DOLE FRESH COLE SLAW MIX... 1 LB. BAG 89¢

\$1

WOLF BRAND CHILI WITH BEANS 19 OZ. CAN **99¢**

CORINA TOMATO SAUCE 8 OZ. CAN **7 \$1**

DEL MONTE ASSTD. N' JUICE PINE-APPLE 15-15.25 OZ. CAN **59¢**

KRAFT MACARONI & CHEESE DINNERS 7 1/4 OZ. PKG. **5 \$3**

• BEEF • VEGETABLE • CHICKEN • NAT.GOOD.CHICK SWANSON BROTH 14-14.5 OZ. CANS **2 \$1**

FROZEN

BLUE BUNNY ASSORTED ICE CREAM 1/2 GAL. FND. CTN. **\$2.19**

ASSORTED RHODES DINNER ROLL DOUGH 24-36 CT. PKG. **\$2.39**

SHURFINE DEEP DISH PIE SHELLS 2 CT. PKG. **99¢**

HEALTH & BEAUTY CARE

REG./PEPPERMINT SCOPE 24 OZ. BTL. **\$3.59**

TWIN PACK ALKA-Seltzer 36 CT. BOX **\$3.59**

ASSORTED BAYER SELECT 24 CT. BTL. **\$2.29**

ASSORTED TOOTH PASTE CREST 6.4 OZ. TUBE **\$1.99**

WE RESERVE THE RIGHT TO LIMIT QUANTITIES
WE ACCEPT FOOD STAMPS, WIC CARDS AND MANUFACTURERS COUPONS

THRIFTWAY

AFFILIATED FOODS INC.

PRICES EFFECTIVE NOV. 27 - DEC. 1

DAIRY

REG LIGHT MARGARINE OTRS. PARKAY 1 LB. BOXES **2.89¢**

ASSORTED MINUTE MAID CHILLED ORANGE JUICE 96 OZ. JUG **\$2.79**

REGULAR/LIGHT PHILADELPHIA CREAM CHEESE 8 OZ. PKG. **89¢**

November Is Diabetes Month

COUPON
Limit 1 Per Person Expires 11/31/92

SAVE \$100

One Dollar
Off
Insulin - Any Type

COUPON **COUPON**

B-D Alcohol Swabs
100 Count..... **1.49**

Micro Fine IV Insulin Syringes
1cc, 1/2cc or 3/16cc, 100 Count..... **16.99**

Ultra Fine Insulin Syringes
1cc, 1/2cc or 3/16cc, 100 Count..... **17.99**

Terumo - The lowest priced syringe with the highest level of comfort.

Per Box..... **\$11.95**

The American Diabetes Association Says There Are 7 Million Undiagnosed Diabetics

At the same time that millions of people in this country are being treated for diabetes, millions of others don't realize they even have the disease. This is mainly true because the symptoms are often hard to detect. The American Diabetes Association® has created a test which can help people determine their risk level. Score yourself on each of the points below that are true for you. If a statement is not true, put a zero. Then add up your total.

- I have been experiencing one or more of the following symptoms on a regular basis:
 - excessive thirst..... YES 30
 - frequent urination..... YES 30
 - extreme fatigue..... YES 10
 - unexplained weight loss..... YES 30
 - blurry vision..... YES 10
- I am over 40 years old..... YES 10
- My weight is equal to or above that listed in the following chart..... YES 20
- I am a woman who has had more than one baby weighing 9 lbs. at birth..... YES 20
- I am of Hispanic or Black descent..... YES 10
- I have a parent with diabetes..... YES 10
- I have a brother or sister with diabetes..... YES 20

Scoring 30 to 50 points. You probably are at a low risk for diabetes. **What to do:** Be sure you know the symptoms of diabetes. If you experience any, contact your doctor for further testing.

Scoring over 50 points. You may be at high risk for diabetes. You may even already have diabetes. **What to do:** See your doctor promptly and find out for sure if you have diabetes. You can expect your lifestyle to change when you have diabetes. This can include changes in the food you eat and the activities you do.

Other Important Tests. There are several lab tests your family doctor can use to determine your status.

Weight Chart for Women (Shows 20% over ideal weight)

Height Feet inches	Weight
4 9	103-127
4 10	116-131
4 11	120-134
5 0	124-138
5 1	127-142
5 2	131-146
5 3	134-151
5 4	139-157
5 5	144-162
5 6	149-167
5 7	154-172
5 8	158-176
5 9	163-181
5 10	168-186

Weight Chart for Men (Shows 20% over ideal weights)

Height Feet inches	Weight
5 1	133-146
5 2	137-151
5 3	140-155
5 4	144-158
5 5	148-163
5 6	152-168
5 7	157-174
5 8	162-179
5 9	167-184
5 10	172-190
5 11	176-196
6 0	181-202
6 1	186-208
6 2	192-214
6 3	198-220

Glucometer 3 Diabetes Care System

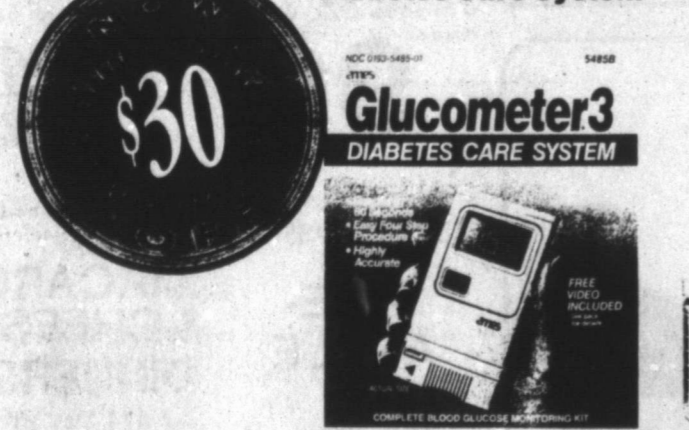

Reg \$49.95
Less -30.00
\$19.95
Final Cost

Plus \$30 bonus savings! If you trade in any competitive brand.

- Small, lightweight, and easy to use.
- The popular choice for more than a million people with diabetes!

Offer good November 1, 1992 - March 31, 1993. See reverse side for details.

ATTENTION
Medicare/Medicaid participants:
Ask your pharmacist for redemption details.

Bivens Health Mart Pharmacy

200 S. Kearney
Clarendon, Texas 79226
874-3740

Open Weekdays 8:00 a.m. to 6:00 p.m.
Saturdays 9:00 a.m. to 5:00 p.m.
(Pharmacy 9:00 a.m. to 2:00 p.m.)

★Senior Citizen Discount
★Health Mart
★Health Smart

Clarendon High School Basketball Schedule 1992-93

Date	Opponent	Place	Time	Team
Nov. 17	Valley	There	4:00 p.m.	JV/VGB
Nov. 20				
Nov. 24	Claude	There	4:00 p.m.	JV/VGB
Dec. 1	Groom	Here	4:00 p.m.	JV/VGB
Dec. 3, 4, 5	Miami Tour.	There	TBA	VGB
Dec. 8	Motley County	There	4:00 p.m.	JV/VGB
Dec. 10, 11, & 12	River Road JV Tour.	There	TBA	JVGB
Dec. 10, 11 & 12	Sunray Tourn.	There	TBA	VGB
Dec. 15	Valley	Here	4:00 p.m.	JV/VGB
Dec. 18	Groom	There	4:00 p.m.	JV/VGB
Dec. 28, 29 & 30	Groom Tourn.	There	TBA	VGB
Jan. 2	Motley County	Here	4:00 p.m.	JV/VGB
Jan. 5	Claude	Here	4:00 p.m.	JV/VGB
Jan. 7, 8, & 9	Clarendon JV Tour.	Here	TBA	JVGB
Jan. 12	Memphis	There	4:00 p.m.	JV/VGB
Jan. 15	Wellington	There	4:00 p.m.	JV/VGB
Jan. 19	Canadian	Here	4:00 p.m.	JV/VGB
Jan. 22	Wheeler	Here	4:00 p.m.	JV/VGB
Jan. 26	Panhandle	There	5:00 p.m.	JV/VGB
Jan. 29	Memphis	Here	4:00 p.m.	JV/VGB
Feb. 2	Wellington	Here	4:00 p.m.	JV/VGB
Feb. 5	Canadian	There	5:00 p.m.	JV/VGB
Feb. 9	Wheeler	There	4:00 p.m.	JV/VGB
Feb. 12	Panhandle	Here	4:00 p.m.	JV/VGB



Girls Basketball

November 17, 1992

Clarendon... 10 27 39 48
Valley12 24 48 60
High Point - Bobbie Havens with 11 points and Tessa Fletcher with 10 pts.
JV Girls
Clarendon ...42
Valley48

November 20, 1992
Clarendon 8 14 21 30
West Texas High.20 33 43 47
High Point - Angie Kepley 12 points and Tessa Fletcher 6 points

Boys Basketball

The Clarendon Broncos Varsity Boys basketball team beat West Texas High, Friday November 20.

9th Grade Girls Basketball Schedule

Nov. 16	Panhandle	Here 6:00
Nov. 19-21	White Deer J.V. Tournament	
Nov. 23	Highland Park	There 7:00
Dec. 7	Panhandle	There 6:00
Dec. 17	White Deer	Here 6:00
Jan. 4	Panhandle	Here 6:00
Jan. 7-9	Clarendon J.V. Tournament	
Jan. 14	White Deer	There 6:00
Jan. 23	Childress	Here 10:00 a.m.
Jan. 25	Highland Park	Here 7:00 p.m.
Feb. 6	Childress	There 10:00 a.m.
Feb. 8	Panhandle	There 6:00

CLARENDON COLLEGE MEN'S BASKETBALL WOMEN'S BASKETBALL

Bulldogs Play Well In Tourney

The Clarendon College men's basketball team came out on top of the Bulldog Classic held November 20-21 in Clarendon. In the two-day event, the men's team took on the junior varsity squads from McMurry College and WTSU.

The young Clarendon team, composed of 13 freshman and 2 sophomores, outscored their opponents by 45 and 26 points, respectively. Final scores were: McMurry 54-Clarendon 99 and WTSU 50-Clarendon 76.

Pacing the bulldog's during Friday's contest were Lake Charles, Louisiana natives Derrick Thomas and Karl Joseph with 16 and 12 points, respectively. Ron Vicencio, El Paso, added 11. Saturday's game saw a repeat of three bulldogs in double digits. Adrian Jackson, Lake Charles, Louisiana lead the team with 17, followed by Dennis Ellison, El Paso 14 and Lubbock's Chris Sumrall 12. Making an impressive mark on the boards was Nicky Spain, Odessa as he pulled down 9.

"The bulldogs are an exciting team to watch and they work hard on both ends of the court. We hope our play will build anticipation and bring crowds to watch our ballgames," said Coach Joe Mondragon.

Clarendon will host several games prior to the Christmas break. Upcoming home games include Friday, November 27 and Monday, November 30. Both games are scheduled for 7:30 p.m.

The Lady Bulldog's home opener will be December 7 against New Mexico Junior College. The game will begin at 5:50 p.m., followed by the men at 8:00 p.m.

Clarendon School Menu

- Nov. 30 - Dec. 4
Monday: Steakfingers w/Gravy, Fried Okra, Hot Rolls, Cream Potatoes, Applesauce, Milk
Tuesday: Chicken Pot Pie, Tossed Salad, Peaches, Cookies, Milk
Wednesday: Pig in a Blanket, French Fries, Tossed Salad, Pears, Milk
Thursday: BarBQ Sausage, Hot Rolls, Baked Beans, Tossed Salad, Orange Sherbet, Milk
Friday: Hamburger on Bun, Lettuce Leaf, Sliced Cheese, Pickles, Onions, Cobbler, Milk

Local Aboard Ship

Navy Seaman Apprentice Clinton W. McConnell, son of Wade A. and Brenda C. McConnell; of 602 E. Barcus, Clarendon, Texas, recently completed a 12-hour and 36-minute transit of the Panama Canal aboard the guided missile frigate USS Elrod, homeported in Charleston, S.C. for operations in the Eastern Pacific. The ship is currently midway through a two-month deployment.

This will be the ship's first time in the Eastern Pacific. USS Elrod is an Olivier Hazard Perry Class guided missile frigate able to carry out anti-aircraft warfare and anti-submarine warfare. These capabilities allow the ship to fulfill a protection of shipping mission for Marine expeditionary forces, underway replenishment groups and merchant convoys.

The 453-foot frigate carries two helicopters and a crew of 200 sailors. It is armed with missiles, torpedoes and guns.

The 1991 graduate of Clarendon High School joined the Navy in June 1991.

The Lions Tale

By Gene Alderson

The Clarendon Lions Club held its regular meeting at noon on Tuesday, November 17, 1992 at the Lions Hall with ten members and three guests present. Tiny Bernabe played the piano for us. Following a delicious meal, the meeting was called to order by Past-President Delbert Robertson. After the regular opening ceremony, Lontamer Robertson introduced our guests including Gary Sutherland of Pampa who is an associate of James L. Hayes and Co. and who was the guest of Lion Hayes. The closet thing we had to a program was the spontaneous vocal response by a majority of those present to the professed ignorance by one of our members as to the contents of a "particular magazine". Meeting adjourned.

CHRISTMAS SHOPPING?

COME STAY WITH US AT



The Affordable All-Suite Hotel
(Just Minutes from Westgate Mall)

for every can of food you bring in (up to Ten)
we'll deduct \$2.00 off our rack rate.

Food will be donated to needy families in the Amarillo Area.

6800 I-40 West, Amarillo, Texas 79106 (806) 358-7943



1992-1993 JUNIOR HIGH CHEERLEADERS

Students Hold Presidential Election

All students, faculty, and staff at the Clarendon Elementary and Junior High School Campuses took time to exercise a right guaranteed to all adult citizens of the United States, they voted. On election Tuesday, November 3, 1992 students when to the polls (school cafeteria) to cast their ballot for president of the United

States. Each student picked up their ballot, voted, and put their ballot into the ballot box. Students were reminded that voting is an important duty we all have and that every vote counts. According to the results of the student voting, George Bush received 212 votes, Bill Clinton 91, and Ross Perot 63. Looking back, Donley County echoed that very sentiment, as did the state. However, it was not to be when it came down to the electoral

count. The students enjoyed this opportunity to vote, and hopefully they will continue their responsibility through their adult lives.

PUBLIC NOTICE

GTE Southwest Incorporated (GTESW) and Contel of Texas Inc. (Contel) have filed an application with the Public Utility Commission of Texas to seek approval to provide two new private line services and to change rates for existing services. GTE's intraexchange DS1 Service will be offered pursuant to the rates proposed with this filing and will no longer be available through concurrence with GTE's interLATA access tariff rates which are lower. Contel's intraexchange DS1/DDS Service will be offered pursuant to the rates proposed with this filing and will no longer be available through Contel's current private line tariff rates. Existing customers with DS1/DDS Services will not be affected by these rate changes. DS1 1.544 Megabits per second (Mbps) Service and Digital Data Service (DDS) will normally be used for the transmission of data communications or large volumes of voice communications between two locations. These services are optional and will not affect the existing rates of customers who do not order these services. The estimated annual effect on GTE-SW's revenues in the first year is \$1,080,567. The estimated annual effect on Contel's revenues in the first year are \$42,383.

DS1 Service

DS1 Service is an intraLATA Private Line Service which provides a dedicated, high capacity channel which may be used for simultaneous two-way transmission of voice data or other digitally encoded customer information signals. DS1 Service provides a transmission speed of 1.544 Mbps and is designed to provide an average performance of at least 95 percent error-free seconds of transmission over a continuous 24-hour period.

DS1 Service is available in and between all exchanges of GTE-SW and Contel where digital facilities exist. DS1 Service is available on a point-to-point intraLATA basis between two Customer Designated Locations (CDL), between a Serving Wire Center (SWC) and a CDL, between a CDL and a point of connection with another service provider or between two SWCs.

IntraLATA DS1 Private Line Service is comprised of three rate elements: DS1 Local Loop, DS1 Transport and DS1 Transport Termination. Each element is described below.

DS1 Local Loop

This rate element is for the cable facilities from the CDL to the SWC. The customer has two payment options for the purchase of DS1 Local Loops. There is a month-to-month plan or term contract Optional Payment Plan (OPP).

The month-to-month payment basis allows the customer to establish and disconnect DS1 Services, without penalty, other than to meet the minimum service interval of one month's service, as needed. Under the month-to-month service, the additional DS1 Local Loop rate applies only when the additional DS1 Local Loop (s) is (are) ordered at the same time and between the same two CDLs as the first DS1 Local Loop.

The OPP plan allows the customer to select a term of service (1 YR, 3 YR and 5 YR) with lower monthly rates associated with longer term contracts. If the customer selects an OPP, additional DS1 Local Loops may be ordered and installed at the Additional DS1 Local Loop rate between any SWC and CDL covered by the OPP, at any time during the term of that OPP.

DS1 Transport

This rate element is for the mileage sensitive charges for transporting a DS1 signal between Serving Wire Centers. Transport occurs only when the two CDLs being connected are served by two different SWCs.

DS1 Transport Termination

This rate element is for the equipment to terminate DS1 Transport at the SWCs. This charge applies only when DS1 Transport is required for the service configuration of the customer. One transport termination charge applies at each end of the DS1 Transport.

Proposed Rates and Charges for DS1 Service are as follows:

	Nonrecurring Charge	Monthly Rates
DS1 Local Loop		
Month-to-Month		
First System	\$ 1,000.00	\$ 298.00
12-month term		
First System	-0-	\$ 283.00
36-month term		
First System	-0-	\$ 255.00
60-month term		
First System	-0-	\$ 226.00
Additional System	\$ 130.00	\$ 130.00
DS1 Transport		
Per airline mile	-0-	\$ 16.00
DS1 Transport Termination		
Per Termination	-0-	\$ 40.00

Digital Data Service

Digital Data Service (DDS) is an intraLATA Private Line service which supports synchronous, full-duplex transmission between the CDL and the SWC or the point of connection with another telephone company at transmission speeds of 2.4, 4.8, 9.6, 19.2 and 56 kilobits per second (Kbps). DDS provides a transmission path for digital data signals within the same LATA.

DDS Service is available in and between all exchanges of GTE-SW and Contel where digital facilities exist. DDS Service is available on a point-to-point intraLATA basis between two CDLs or between a CDL and a point of connection with another service provider.

IntraLATA DDS Private Line Service is comprised of three rate elements: DDS Local Loop, DDS Transport and DDS Transport Termination. Each element is described below.

DDS Local Loop

This rate element is for the cable facilities from the CDL to the SWC. The customer may establish and disconnect DDS Local Loops without penalty other than the minimum service interval of one month's service, as his/her needs demand.

DDS Transport

This rate element is for the mileage sensitive charges for transporting a DDS signal between SWCs. Transport occurs only when the two CDLs being connected are served by two different SWCs.

DDS Transport Termination

This rate element is for the equipment to terminate DDS Transport at the SWCs. This charge applies only when DDS Transport is required for the service configuration of the customer. One transport termination charge applies at each end of the service.

Proposed rates and charges for DDS are as follows:

	Nonrecurring Charge	Monthly Rates
DDS Local Loop		
2.4, 4.8, 9.6, & 19.2 Kbps	\$ 85.00	\$ 85.00
56 Kbps	\$ 85.00	\$ 95.00
DDS Transport		
Per airline mile		
2.4, 4.8, 9.6 & 19.2 Kbps	-0-	\$ 1.60
56 Kbps	-0-	\$ 3.20
DDS Transport Termination		
2.4, 4.8, 9.6, 19.2 & 56 Kbps		
Per Termination	-0-	\$ 20.00

This filing has been assigned Consolidated Docket Nos. 11408/11435. The deadline to intervene in this docket is January 1, 1993.

Persons who wish to intervene or otherwise participate in these proceedings should notify the Commission. A request to intervene, participate, or for further information, should be mailed to the Public Utility Commission of Texas, 7800 Shoal Creek Boulevard, Suite 400N, Austin, Texas, 78757. Further information may also be obtained by calling the Public Information Division of the Public Utility Commission at (512) 458-0256, or (512) 458-0221 teletypewriter for the deaf.



Students

DRUG FREE - from p. 1

His questions to all were "What is it worth to you to be accepted?", "What price are you willing to pay to be accepted?", and "If you don't know, then the questions have already been answered, and the answer is not positive." Mr. Pipes gave a humorous then very heart felt message to all the students. This was an excellent assembly for all who attended, as many stayed to talk to Mr. Pipes personally later in the afternoon.

Beginning on Monday, the 26th of October, the Elementary and Jr. High students were involved in several events. On Monday afternoon, the Kindergarten thru second grade students ties red and white ribbons on the breezeway, poles, trees, and also the north fence of the playground. Also, the Third thru Fifth grade students stuffed the west fence with cups to form the message which read "Clarendon Elementary Kids-Want you Drug Free". Another anti-drug use message was done by all school personal and students by wearing red ribbons stating that the choice for me is drug free. Everyone wore the ribbons all week. Finally, the hallway in the Elementary Building was decorated with huge red bows above each doorway and each end of the hallway.

On Tuesday, students in grades Kindergarten thru eighth grade participated in a balloon release to signify their schools pledge to be a drug free zone for everyone who attends and works at their school. This was a well attended activity which all were pleased to be a part of. There also was a video presentation to the Junior High students entitled "Life After Drugs." It dealt with the use of drugs, danger involved with the use of drugs for your body, and what to do after you quit drugs. This assembly was presented by Cedar Creek Hospital in Amarillo and was very informative and entertaining.

On Wednesday, Everyone went to school wearing red. This was the day set aside to be the "Wear Red" day. Many students, faculty, and staff came wearing red. This was also the day which the poster contest, which centered around Staying Drug Free and the dangers of drug use. Many posters

were entered and ribbons were awarded for first thru sixth place for each grade level. Judged commented on how difficult it was to judge the contest! The winning posters from each grade level was posted in the main hallway by the cafeteria. They were indeed very good posters with very straight forward anti-drug messages.

On Thursday, the winning posters were hung. The winners of the poster contest for 1992-1993 were as follows Kindergarten: 1st-Andra Helms, 2nd-Vanna Holton, 3rd-Grady Swearingen, 4th Jessie Anderberg, 5th-Kari Steen, and 6th Brent Hix. First Grade: 1st-Lacey Eads, 2nd-Lydia Hartman, 3rd-Britney Bennett, 4th-? (never able to identify or claimed), 5th Jackie Deathrage, and 6th-Tim Leeper. Second Grade: 1st-Andrea McMillan, 2nd-Larissa Lindley, 3rd-Karolyn Burns, 4th-Lacey Anderberg, 5th Judge Smith, and 6th-Adam Tix. Third Grade: 1st-Dana Stevens, 2nd-Tamika Hearn, 3rd-Brian Thompson, 4th-Nelly Menchaca, 5th-Austin Sears, and 6th-Emily Simpson. Fourth Grade: 1st-Aaron Kidd, 2nd-Jamie Watson, 3rd-Elizabeth Simmons, 4th-Michael Lane, 5th-Tyler Martin, and 6th-Sarah Kidd. Fifth Grade: 1st-Kara Barker, 2nd-Niki Carter, 3rd-Kala Holland, 4th Creed Stephens, 5th-Shane Morgan, and 6th-Jessica Kepley. Junior High: 1st-Matt Fraser, 2nd-Citlali Menchaca, 3rd-Andrea Bruce, 4th-Wil Boston, 5th-Catrina Burrow, 6th-Wade James.

Friday ended the week of Drug Free Activities which were observed for the 1992-1993 school year for Red Ribbon Week.



1992-1993 JUNIOR HIGH TWIRLERS

THANKS
For GIVING Us Your Business

The Clarendon News

Please Help!

Donations Needed For OUR CLARENDON Senior Citizens Center

All Donations Go Toward Furniture and Equipment for the New Addition At the Center.

COMING SOON!
PATRIOTS GAME

FAR & AWAY
ALIEN 3
YEAR OF THE COMET
CLEAR CUT
SOMETIMES THEY COME BACK

DECORATION DAY
PIZZA MAN
ARTICLE 99
PAST AWAY
ALL I WANT FOR CHRISTMAS

MULTIPLE COPIES AVAILABLE IN CLARENDON!
Stavenhagen Video
220 Kearney 874-5081

Our Quality is Priceless.

Don't judge drycleaning on price alone, but on the quality of the work. We never cut corners on quality. We always give you extra gentle cleaning and careful finishing. We welcome comparison.

Greenbelt Cleaners
874-5024

A member of the International Fabricare Institute, the association of professional drycleaners and laundresses.

4-H Livestock Entry Deadline Set

by Tim Trimble

4-H major and county livestock show entry cards and fees are due into the Donley County Extension Office by December 7, 1992. Parents can come by the office and pick up entry cards or come to the December 7th meeting of the Donley County Jr. Livestock Association and fill out county and major show entries after the meeting. The meeting starts at 7:00 p.m. at the Clarendon Agriculture Science Building.

Agriculture Big In Donley County

by Tim Trimble

Agriculture and agricultural-related activities are big business in Donley County, according to data compiled by the Texas Agricultural Extension Service and Texas A&M University.

Agricultural cash receipts in the county totaled \$28.7 million in 1987 compared to 30 million in 1990. But agriculture's impact didn't stop there, the Extension Service figures indicate.

Another \$1.8 million came into the county because of value added to agricultural products, an Extension Service-Texas A&M database shows.

In addition, agriculture-related businesses employed 171 people (33% of total county employment) and had an annual payroll of \$1.7 million (25% of total county payroll) in 1989, a second database reveals.

"These data provide convincing evidence of how vital agriculture is to the economy of Donley County," said Tim Trimble, Extension agent. "This seems appropriate to point out during Farm-City Week, observed nationally November 20-26, when efforts are made to inform the public of the importance of agriculture and to celebrate the tie between urban and rural people."

The figures were the most recent available for the two computer databases. Both databases were developed by Dr. Dick Edwards, a professor of agricultural economics at Texas A&M.



We will be
Open Thanksgiving
7:00 a.m. to 3:00 p.m.

Friday Noon Special
Barbecue Ribs or Brisket

Friday and Saturday Night Special
**Fajitas
Steak & Shrimp**

We appreciate all of our customers
and wish you a
Happy Thanksgiving!

Ruby's Place
417 117 E. Ph. 174-1611



**Christmas
Promotional**

Affordable Indulgences...
an exquisite collection of timepieces
now available at a very special price.



Regular Price **\$150.00**

On Sale For

\$99.

Henson's

(806)874-3517

221 S. Kearney
Clarendon

Hedley Senior Citizens Menu

Nov. 26 - Dec. 2
Thursday: Holiday Closed

Friday: Holiday Closed
Monday: Beef Stew w/Peas, Carrots, Potatoes, Tomatoes, Onions, Celery, Macaroni Salad, Corn Muffin, Milk, Tea, Coffee

Tuesday: Bar-B-Q Pork Pats, Baked Beans, Glazed Carrots, Toss Salad, Banana Pudding, Roll, Milk, Tea, Coffee

Wednesday: Steak & Gravy, Mashed Potatoes, Blackeyed Peas, Apple Rings, Brownies, Wheat Roll, Milk, Tea, Coffee

Calendar of Events

Thursday: Games 1 - 3 p.m., Crafts 1 p.m. Friday: Exercise 10 a.m., Games 1 - 3 p.m., Games 6 p.m. Monday: Exercise 10 a.m., Games 1 - 3 p.m., Musical 6 p.m. Tuesday: Games 1 - 3 p.m., Games 6 p.m. Wednesday: Games 1 - 3 p.m.

Farm Mg't - from 4.

Linda Hawkins of Creative Needle in Amarillo will illustrate decorative applications using duplicate stitching. The program concludes with a door prize drawing sponsored by the Sunray Co-op, Women's Division of the Amarillo Chamber of Commerce, Potter County Extension Homemakers and the Potter County Extension Home Economics Committee.

The afternoon program also features concurrent sessions with continuing education units (CEUs) offered in agriculture and structural pest control categories. Beginning at 1:30 p.m., three CEUs will be offered for commercial, non-commercial or private agricultural applicators.

Lavon Harman of the Texas Dept. of Agriculture will review rules and regulations for participating applicators. Travis Miller, extension small grains specialist at Vernon will discuss wheat diseases. Carl Patrick,



MUSEUM BENEFIT AND RECEPTION begins at 7 p.m. to 8:15 p.m., December 5, 1992, at the Saints Roost Museum in Clarendon. Dance and drawing will be at the Community Center from 8:30 p.m. to 12:30 a.m. Above is one of the many rooms in the museum. Tickets may be purchased at Henson's or from any board member or friend of the museum selling tickets.

Winterizing Tips For The Home

Here are some quick, easy and relatively inexpensive tips from Lone Star Gas on how to conserve energy and winterize your home:

- Have qualified heating and air conditioning contractors install and service all heating equipment. It reduces chances for breakdown and allows the unit to run at top efficiency, saving you money.
- Buy only gas appliances with the American Gas Association's Blue Star seal. That ensures the appliance meets national safety standards.
- Seal air leaks around doors, windows or other openings, such as pipes or ducts, with caulking or weather stripping. (To ensure proper oxygen flow, a home should not be insulated to the point that every source of oxygen is interrupted.)
- Change filters every 30 days on your heating equipment.
- Make sure the pilot light on all gas appliances remains blue. If it is either red or yellow, an improper air/gas mixture could exist and an authorized heating and air conditioning contractor should be called immediately.
- Open blinds and draperies on sunny days to help heat the home during the day, but close them at night.
- Close vents and doors in rooms that are not occupied.
- Turn off unnecessary lights.
- Use a gas appliance only for its intended purpose. An oven, for example, should not be used to heat a room.
- Always be sure dishwashers, washing machines and clothes dryers are fully loaded before running.
- The dryer's lint screen should always be clean so air can flow efficiently.
- Fireplace dampers need to be tightly closed when not in use.

Although a bit more costly, these few extra steps could save you even more money on your monthly fuel bill during winter:

- Adequately insulate all parts of your home.
- Install a natural gas fireplace insert, which reduces heat loss by recirculating heat into the room.
- Put in storm or thermal windows and doors or double-pane glass. (A less expensive alternative is plastic sheeting.)
- Install a "clock" thermostat that can be set to automatically control temperature changes.

Regardless of the season, at Lone Star Gas, our primary concern is your safety. If you ever do smell the odor or gas in your home, follow these three steps:

1. Do not switch anything electrical on or off. Do not use your own telephone (telephones use small amounts of electricity). Do not strike a match, and do not do anything that might cause a spark.
2. Have everyone leave the house immediately, leaving the doors open for ventilation.
3. Go to the nearest telephone and call Lone Star Gas Company. Wait until we have found the cause of the odor before returning to your home.

And if you ever smell gas outside your home or, for that matter, anywhere in the community, contact Lone Star Gas Company immediately.

Dear Editor,

In 1992, less than two percent of the U.S. population is involved in the production of food and natural fiber. On the socio-economic time scale, this is a development that has proceeded at incredible speed. Not so long ago, we needed closer to fifty percent of our people to meet our food and fiber needs.

Advances in food production technology, and the skill with which it has been applied on the farm has freed the bulk of our population for other pursuits.

Since this is a fairly recent development, many people still have ties to the farm. However, as the generation that left the farm ages and passes on, many of us are losing touch with our heritage of agriculture.

Farm-City Week, observed this year on November 20-26, is an

effort to inform the public of the importance of agriculture, and to celebrate the tie between rural and urban people.

The abundance enjoyed in America is the product of a partnership between those of us still on the land, and many more who live in urban America. This partnership has many faces. The food production miracle takes place in research laboratories, industry test plots, on farms and ranches, and in the vast system of processing and distribution. All of these are important to us, doing the job so efficiently that on average, Americans spend about 12 percent of disposable income for food, the lowest in the world.

In Texas, twenty percent of our labor force works in some part of agriculture or agribusiness... one job in five. Agriculture contributes some \$40 billion to the economy of the Lone Star State.

S.M. True
• President, Texas Farm Bureau

How Texas benefits from value-added farm products

Farmers and ranchers receive millions of dollars for their products, but other businesses can bring in billions by adding value to various agricultural products. Here is the economic impact of agriculture and agriculture-related business in the six most populous counties in Texas.

Figures are in millions of dollars

County	Agricultural cash receipts	Total value-added receipts (all agricultural-related businesses)	Grand Total
Bexar (San Antonio)	\$58	\$2,090	\$2,148
Dallas (Dallas)	87	8,513	8,600
El Paso (El Paso)	84	896	980
Harris (Houston)	65	10,735	10,800
Tarrant (Ft. Worth)	21	3,254	3,275
Travis (Austin)	30	1,410	1,440

Source: Texas A&M University

How value is added to an agricultural product

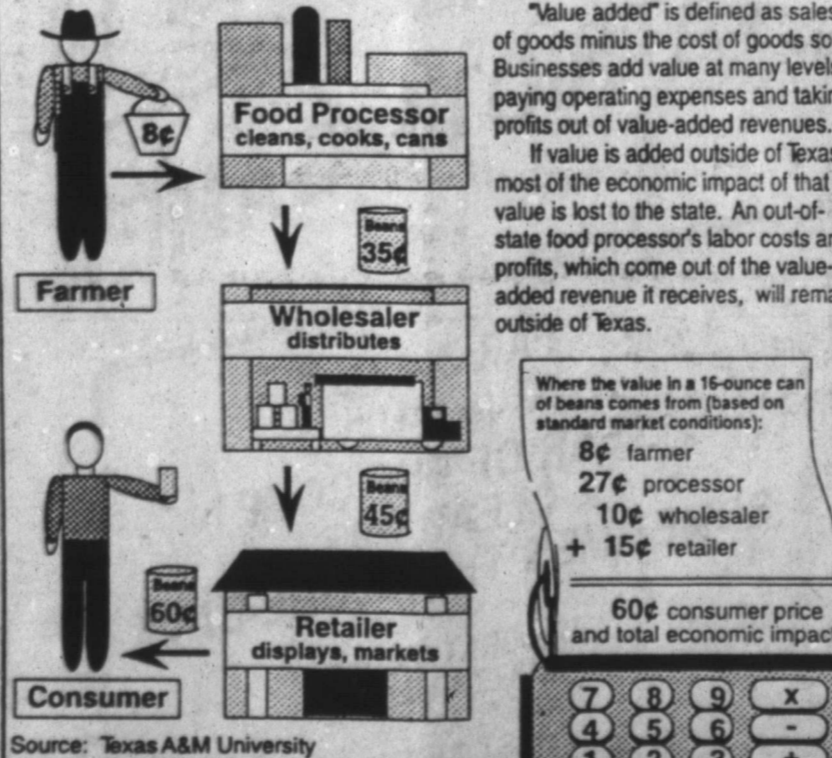

MAGIC!
Classified ads can change your junk into cash.
Run an advertisement in *The Clarendon News*

New & Used BOOKS
Sell & Trade
Special Order
Coyote Den
Hwy 287 E.
Clarendon
874-2357

Egg Cartons Needed
The High Plains Food Bank is in need of empty egg cartons to repack the eggs that are donated to their organization. They can use either the one dozen or the 18-count size.
If you have any clean, empty egg cartons you would like to donate, please bring them by the Panhandle Community Services Office in the old courthouse in Clarendon, and they will see that they reach the Amarillo address.

Classified:

Classified ad rates are \$4.50 for 15 words or less, 12 cents per word for each additional word. Special type or boxes are extra. Thank You notes of average length are \$5.00.

There will be an additional \$1.00 billing charge if it is necessary to send out a statement. Subscription rate in Donley County is \$15.50 per year; out-of county are \$18.50.

Real Estate

OFFICE BUILDING FOR SALE: 3,000 Sq. Ft. for information. Call 874-3123 or 659-5216. 10-

For Sale: One/Three-Fourth corner lot, brick home, central air heat, two bedroom-two bath, family room, kitchen, generous counter-cabinet, double garage-insulated auto steel door-water well. 1106 Hawley. 817-655-3595 or 806-372-3326. 24-4tp

FOR SALE: 1-2 Bedroom Trailer with two acres land. CCA at Howardwick. Call 874-3226. Chickens, Turkeys and Equipment. 1-2 Bedroom trailer 215-216 Cherokee with two late-double garage, cellar, fenced yards.

FOR SALE: Nice 3 Bedroom with Basement, Hardwood Floors, 2 Car Garage, Horse Barns and lots, Fruit and Pecan Trees, 2 Bedroom Apartment, 3 Room Rent House and water well. All located on 2 1/2 Acres, on South edge of Clarendon. 874-2704. 43-1tc

FOR SALE by owner, 4 bedroom, 2 bath, 2 story older home, set on 5 lots, completely fenced with 2 outside building. Owner will finance with \$5,000 down. 874-2751. 48-2tc

FOR SALE: 3 Bedroom, 1 Bath, 2 Car Garage, Large Corner Lot, Close to School. 502 Bugbee. Call 874-3204. 47-1tp

Misc.

FOR SALE: 60 Months, Heavy-Duty Continental Battery, \$35.95 Exchange. Henson's 221 S. Kearney, Clarendon, Texas. 20-1tc

CARPENTER SERVICES Repairs, remodels, additions, complete home maintenance and repairs. Call 874-5051, Larry Christopher. 16-2pd-TFC

HELP! We are seeing spots before our eyes. For sale: 16 yes 16 Pure bred Dalmation puppies. Taking deposits. Will be weaned December 23. Just in time for Christmas 8 males & 8 females. \$100.00 each. Call 874-3687. 47-tfc

Bybee Batteries Continental Used Golf Car & Trojan T 105, 1213 Wilkes, Hwy 60 West Pampa, Texas (806)665-7255 or 1-800-274-7912.

FOR SALE: 9 N Ford Tractor - See at 306 Jefferson - \$1600.00 - K. Yankee, owner. 47-2tp

FOR SALE: 1974 Mustang, 4 Cyl. \$450.00 Cash, Runs Good. 874-2291. 48-1tp

FOR SALE: 82 Chevy 3/4 Ton Pickup w/overhead camper. \$3200 O.B.O. 874-2751. 48-2tc

FOR SALE: Older 15' fiberglass boat with 75 horse mercury motor. \$500 O.B.O. 874-2751. 48-2tc

FOR SALE: Used Mattress & Box Springs. Western Skies Motel.

1981 AC 880 Cotton Stripper-Broadcast Header and Burr Kit. Phone 405-335-5541, 405-335-3541, 405-335-3019. 48-2tp

Positive Feed Inc
28% Protein
Ron Munson
After 7 p.m.) 874-3118

Help Wanted

HELP WANTED: Book-keeper -Secretary, Blue Cross Health Insurance Available. Texas Horse Pad Inc. 874-5141 or 800-223-5701. 47-3tc

NEEDED: 100 People to lose weight Now! No will power needed! Brand New, Just Patented! 100% Natural! 100% Guaranteed! Doctor Recommended! Call 806-856-5349. 45-4tp

HELP WANTED: Growing Company needs RN for Supervisory Position for Primary Home Care in the Childress area. Salary and Milage plus Benefits. 8 a.m. to 5 p.m. M-F. For more information Call Collect 806-352-8480 Between 9 & 5. 46-4tc

NEEDED - Dependable, loving person to babysit two children in our home. References required. Call 874-2612. 48-1tp

Thank You

The 1993 Senior Class would like to thank everyone for their support on their bake sale. Thanks to all of you it was a great success. Congratulations to Dikki Howell, the winner of the Turkey. 1993 Seniors and Parents

Thank You

We would like to thank all of our friends for the kindness shown to us during the illness and death of our mother. Thank you for the calls, cards, visits, food, flowers and Memorials. May God bless each of you for your thoughtfulness.

The family of Lessie Salmon

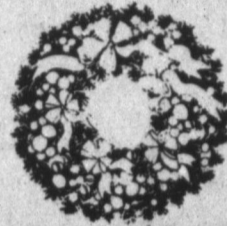

PUBLIC NOTICE

• Notice Of Issuance of Letters Testamentary
Notice is hereby given that on November 20, 1992, the County Court of Donley County, Texas issued Letters Testamentary to Ken K. Slavin as Independent Executor of the Estate of Clyde Slavin, Deceased, in Cause No. 2564. All persons having claims against the estate are hereby directed to present such claims within the time prescribed by law to Ken K. Slavin, Independent executor of the Estate of Clyde Slavin, Deceased, at Brower and Slavin, P.C. 7400 Viscount, Suite 111, El Paso, Texas 79925.

Ken K Slavin
Independent Executor of the Estate of Clyde Slavin

For Rent

APARTMENT FOR RENT - 874-3931

FOR RENT: 2 Room Efficiency Apartment 508 Bond Street. 874-3445. 43-2tp

FOR RENT: 3 or 4 Bedroom House. Central Heat & Air, Storage House. \$350.00 Month. Not HUD Approved Call 874-3905. 45-tfc

FOR RENT: 2 Bedroom Trailer, Partly Furnished. 1 Mile West of College on Hwy 287. Call 874-3836. 45-1tp

Too Late to Classify:

HOUSE FOR SALE in Hedley, across from school west. 3 bedroom, 2 bath, 2 living areas. Call 856-5331 or 356-9271. 48-3tc

Meetings

CLARENDON LODGE #700 AF/AM
Stated Meeting: 2nd Monday each month - 7:30 p.m.
Practice Sessions: 4th Monday
Bob McCombs, W.M.
Willard Skelton Secretary
Refreshments served at 6:30 p.m.

VFW POST 7782 AND AUXILIARY
First Tuesday
7:30 p.m.
Joint Meeting
3rd - Thursday

The Friends of Fine Arts Support Group of Clarendon College will meet the 4th Thursday of the Month, in the Drama Room, at C.C.

FRED DAY PAINTING CONTRACTOR
Free Estimates
874-3890



SYNTHETIC LUBRICANTS
JOHN D. and LOIS McVICKER
AMSOIL DEALERS
McVickers' Kirby Service
HCR 2 Box 105
Clarendon, TX 79226
806-874-3403

DONLEY COUNTY

Brick, 3 Bdrm., 1-3/4 Bath, Built Ins, 2 Car Garage, Car Garage with Workshop & Office, Central H/A, Sprinkler System, Brick & Wood Fence, Corner Lot. Reduced Price \$79,000.00

Large Stucco, three Bedroom, 2 & 3/4 Bath, Two Car Garage. Water Well, Beautiful Wood Doors, Corner & McClellan. \$32,000.

LAKE HOUSES

Split Level, 3 Bdrm., 1 & 3/4 Baths, Huge Den & Living Rm. Combination. Fireplace, Finished basement, Two Car garage, storage Bld. Approx. 3100 Sq. Ft. on three lots-close to water & boat ramp. \$75,000.

Two Bedroom, one Bath, Wood Stove, 2 Car Garage, Cellar, two lots, \$32,500.00

Two Story, Two Bedroom, Two Bath, Furnished, Car port, three lots. Beautiful view. \$38,000.00
Log Cabin Style, Three Bed, One & 1/2 Bath, Cellar, 4 lots, Car port. \$30,000

HALL COUNTY

1200 Acres grass, (160 acres CRP, 6 years balance Hwy) Frontage, Two windmills, One Fishing Tank, Two Box Cars, one fixed for living quarters. Two sets of nice corrals. \$185.00 Per Acre with lock, stock and barrel. Excellent Hunting and Fishing. Terms if needed.

CHILDRESS COUNTY

9 Sections, 4 pastures, 6 Windmills, Beautiful Creek Water, two pastures, Excellent Hunting & Fishing. Exceptional Good Fences, Hwy Frontage. \$125.00 Per Ac.

Jimmy Garland Real Estate

874-3757
1-800-530-4396

SUPERSOLE PECOS!

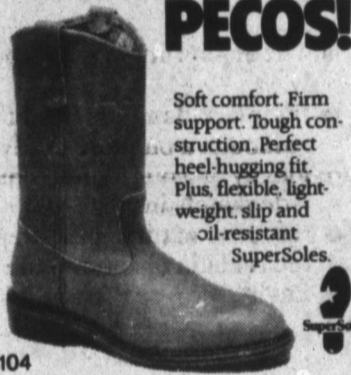

1104

AA	A	B	C	D	E	EE	EEE
10-14	10-13	8-16	8-13	6-16	7-14	7-14	7-14

James Owens Leather Goods
Prices less than Amarillo's Without Gift Certificate



FOR SALE

2 or 3 Bedroom, nice Kitchen, Living Room, Carport, Cellar, and Storage Area. Owner Carry

Large Bldg-Downtown

2 Bedroom, 1 1/2 Baths, Den, 1 Car Garage, Storage Building. Reduced Price

2 Older Houses on 3 acres, 3 Bdrms, 1 Bath; 2 Bdrms

Nice 2 Story House 117 E. 6th St. Garage - Large Lot.

Lelia lake: 5 Acres, 3 bdrm, 1 3/4 Baths, 2 Car Garage

Lots for Sale on Farm to Market Road. Sewer system. 4 lots, good location for underground home, facing east. Plans for home available. Good Water Well.

Detail Shop Bldg 75' Lot, Hwy 287

3 Bdrm, on 1 acre, 2 Garages & Barn. Good Water Well. Fruit Trees, Cellar

2 Story House, 7 Rooms Downstairs, 2 Bedrooms Upstairs; 2 Baths, Central Heat.

Large living-dining room, 3 Bedrooms, 1 Bath, Deck, Shop and Carport; Close In.

2 Story - Cellar - Carport. Storage Bldg.

3 Bdrm - 1 3/4 Baths, Large Kitchen and Dining Area - fenced Back Yard.

Crocheted Afghans, Dolls, and Tablecloths.

Katherine Ariola's Dove Design Clothes.

Orleta Sanders Real Estate Office - 706 Hwy 287 East • Clarendon 874-2533



STOP! LOOK! LISTEN!



ESTLACK ELECTRIC

ALLEN ESTLACK PH 874-3683
ELECTRICAL CONTRACTING
APPLIANCES, HEATING & COOLING
AMANA, PAYNE, CARRIER, TRANE
BONDED & LICENSED
BOX 596, CLARENDON, TEXAS

Holiday Sale
25% Off
"Precious Moments"
At The Coyote Den
Hwy 287 E.
Clarendon 874-2357

Positive Feed Inc
28% Protein
Ron Munson
After 7 p.m.) 874-3118

Home of 2 KEY DEALERSHIPS

WESTGATE 356-5600
AMARILLO

#1 NISSAN
OF AMARILLO

Stan Garland
Used & New Sales/Leasing

7300 I-40 West • Box 50850 • Amarillo, Texas 79159

Chamberlain MOTOR COMPANY

HIGHWAY 287 CLARENDON, TEXAS

BUICK • OLDSMOBILE
• CHEVROLET • GEO
PONTIAC • CADILLAC • GMC TRUCKS

FRED CLIFFORD
Home Phone: 806-874-2415

CHAMBERLAIN MOTOR CO. Clarendon (806) 874-3527
Highway 287, East Amarillo 376-9041
Clarendon, TX 79226 Texas WATS (800) 692-4088

Please Call for me by name.
I'll sell you a car and we'll both be happy.
Fred

Is this the most dangerous spot in Donley County?

Crossing accidents are a leading cause of traffic fatalities in Donley County.
Be alert, not a statistic.

A public service of
The Clarendon News and
BURLINGTON NORTHERN RAILROAD
OPERATION LIFESAVER

Faith Automotive
323 S. Kearney
General Automobile / Pick Up Repair
Bobby Ellerbrook

6.00%-7.25% Guaranteed Safe Annuities
Interest Payable Monthly
"Don't Settle for Less"
Call Jay Campbell
Or Come By Our Office
105 S. 6th, Memphis, TX
Call (800) 759-0764 or (806) 259-3531

Hedley Community Development Corp.
Vacancy
One Bedroom Apartments Unfurnished
For Senior Citizens

- Rent Based on Income
- Handicap Unit Available
- FmHA Financed
- Sue Weatherly, Manager 856-5451 856-5384

Federal Law Prohibits Discrimination in This Program

Bailey Estes & Son
Welding Fabricating & Steel Buildings - Also Self Storage Units For Rent
\$25.00 month

C. W. "Dude" Cornell Real Estate Residential-Commercial Rural Properties
874-3377 or 874-3320
Carol Hinton, Agent 874-3649 or 874-3148 Box 405 Clarendon, Texas 79226

TERMITE PROBLEMS
Call For Best Termite Control Over 20 Years Experience Call Collect 383-7075
3608 N.E. 23rd Amarillo, Tx 79107 State Lic. #1178
LEO RUSSELL

Gobble Up These

Thanksgiving Buys



Meadow Gold Sweetened

Condensed Milk **99¢**
Compare To Eagle Brand
14 Oz. Can



Shurfine Sugar **\$1.39**
4 lb. Bag

Shurfine Brown or Powdered Sugar **99¢**
2 lb. Bag



Morrison's White or Yellow

Cornbread Mix **2 Dkgs. 49¢**

Heinz

Tomato Ketchup **\$1.19**
Quart Bottle

Gold Medal All Purpose Flour **99¢**
5 lb. Bag

Plain

Egg Nog **99¢**
Quart

Shurfine Light

Corn Syrup **\$1.19**
Quart Bottle

Duncan Hines Layer Cake Mixes **79¢**

Plain

Whipping Cream **2 1/2 Dkgs. 99¢**

Crisco Pure

Corn Oil **\$1.99**
48 Oz. Bottle

Assorted Jello **2 3 Oz. Dkgs. 99¢**

Plain

Cottage Cheese **\$1.49**
24 Oz.

Crisco Shortening **\$1.99**
3 lb. Can

Shurfine Angel Flake

Coconut **\$1.19**
14 Oz. Dkg.



Shurfine

Orange Juice **79¢**
12 oz. Can

Del Monte Golden Cream Style or Whole Kernel

Sweet Corn **2 #303 Cans 99¢**

Del Monte Cut

Green Beans **2 #303 Cans 99¢**

Parkay

Margarine **2 1 lb. Dkgs. 99¢**

All Kinds

Coca-Cola **89¢**
2 liter Bottle

Del Monte Whole Peeled

Tomatoes **2 #300 Cans 99¢**

Shurfine

Turkeys **16-18 lb. Avg. 48¢**
lb.

U#1 White Russett

Potatoes **\$1.19**
10 lb. Bag

Miracle Whip

Salad Dressing **\$1.99**
Quart Jar



Wrights Cured

Hams **\$1.79**
18-20 lb. Avg. lb.

California Pascal

Celery **39¢**
Each
Large Crisp Stalks

Shurfine

Coffee **\$1.39**
1 lb. Can



Grain Fed Beef

Ribeye Steaks **\$4.19**
lb.

U#1

Sweet Potatoes **39¢**
lb.

Shurfine

Chicken Broth **2 Cans 89¢**

Boneless

Chuck Roast **\$1.79**
lb.

Washington Red Delicious

Apples **49¢**
lb.
Extra Fancy

Shurfine Sliced or Halves

Peaches **69¢**
#303 Can

Boneless

Arm Roast **\$1.99**
lb.

California Sunkist Navel

Oranges **39¢**
lb.

Shurfine

Fruit Cocktail **69¢**
#303 Can

Extra Lean

Ground Chuck **\$1.59**
lb.

Florida Ruby Red

Grapefruit **3 for \$1**

Shurfine

Cranberry Sauce **59¢**
#300 Cans



Wrights Sliced

Slab Bacon **\$1.19**
Smaller Dkgs. lb.
99¢
lb.
Econo Pak 3 lb. or More

California

Carrots **3 Dkgs. \$1.00**

Ad Good Nov. 18 - 28

THE GROCERY STORE

874-2425 Clarendon, Texas

OPEN MON. - SAT. 7 AM - 7 PM

HOME OWNED AND OPERATED BY JACK & SHIRLEY CLIFFORD BRIT & VIRGINIA PATTEN

CLOSED SUNDAY

DOUBLE COUPONS ON WEDNESDAY & SATURDAYS ONLY! EXCLUDING CIGARETTE & TOBACCO COUPONS EXCLUDING FREE COUPONS DOUBLE COUPONS NOT TO EXCEED ITEMS VALUE DOUBLE COUPONS NOT TO EXCEED \$1.00 ONLY 1 DOUBLE COUPON HONORED ON MULTIPLE ITEMS