

Deadline for submitting material to *The Clarendon News* is Monday at 5:00 p.m.

Sub. Exp. Life
Clarendon School Library
Box 0610
Clarendon TX 79226

40¢

Clarendon: Oldest THRIVING Town in the Panhandle!

The Clarendon News

Dedicated to Fair and Impartial Reporting

USPS 947040 ISSN 1048-8170

Thursday, July 25, 1991

Volume 2, Number 30

Getting Signals for Ayers Street

According to area highway officials, signals for the railroad crossing on Ayers Street are in the works, but proceeding slowly. Apparently both the Highway personnel and railroad employees are anxious to get the devices in place. The problem is that several bureaus are involved in getting the crossing lights installed, each with its own procedures. Although all the agencies appear to be trying to cooperate, it appears that communication is slow. And while they pass information back and forth, the crossing is unguarded.

The Federal Railroad Signal Administration approved funding for a signal earlier this year. About two months ago, their officials met with representatives of the railroad, the state highway department, city and county—a meeting held at the sight. Following that meeting, the railroad normally does the necessary study, prepares engineering drawings, and selects the necessary equipment. That process often takes six to eight months. The railroad then submits its proposal back to the Federal Highway Administration (Federal Railroad Signal section). The federal agency then sends copies to the State Highway Department and the railroad for review. The railroad cannot actually begin construction until everyone has signed all the necessary documents. The actual installation process normally goes fairly rapidly.

Cont'd on p. 3



1991-CLARENDON FOOTBALL CAMP AWARDS, Most Valuable Camper-Corey Fields, Hustle Award-Kyle Judd, Most Improved-Hunter Spler. 30 young men attended this years camp which covered fundamentals, ability and skills. Many young Broncos are looking forward to the days when they can wear the Maroon and White.

NEVER RACE A TRAIN



New FmHA County Supervisor Assigned

State Director Neal Sox Johnson appointed David W. Grussendorf County Supervisor for Donley, Armstrong, and Gray Counties.

As County Supervisor, he will be responsible for FmHA's family

Church Plans Round-Up

Come to the Old-Fashioned Sunday-Go-to-Meetin and Country Round-Up, at the First United Methodist Church. All the Christian Wranglers invited you to come and join in fun and Christian fellowship. All ages, 2 to 102, are welcome. Vacation Bible School for the younger ones and Bible Studies for the older folks. Of course fun and recreation will be had by all! Meals will be served from 5:00 - 6:00 pm each evening before the opening ceremonies which begin at 6:00. From 7:00 - 8:00 pm classes, crafts, and recreation will take place, after which the closing ceremonies will take place til 9:00. The last day festivities will begin with an old-fashioned meal served from the back of a chuck wagon at the City Park. Then it's back to the church for classes and the final closing ceremonies. Come one and all and join in the fun, beginning Sunday evening July 28th and continuing through Wednesday, July 31st. See you there! Sonward Hof



Fishing Report

The Texas Parks & Wildlife reports that fishing at Lake Greenbelt is good. The water is clear, 79 degrees, normal level; black bass are good to 5 1/2 pounds on spinners; crappie are fair to 1 pound each to 6 fish per string on minnows; white bass are fairly good to 15 fish per string to 1 1/2 pounds each on minnows; blue catfish are

excellent to 17 1/2 pounds on liver; channel catfish are fair with a few caught on minnows; walleye are excellent in the 5-7 pound range on nightcrawlers behind jigs.

Tommye Saye Cooperative Observer For National Weather Service, Clarendon			
Day	Hi	Low	Prec.
Mon. 15	86	65	.80
Tues. 16	89	65	
Wed. 17	92	65	
Thurs. 18	94	66	
Fri. 19	96	72	
Sat. 20	96	69	
Sun. 21	94	71	
Total for Mo.	3.73		14.23
Total for Yr.			18.60
Moisture 1 year ago			18.60
Jan-June total			2.47

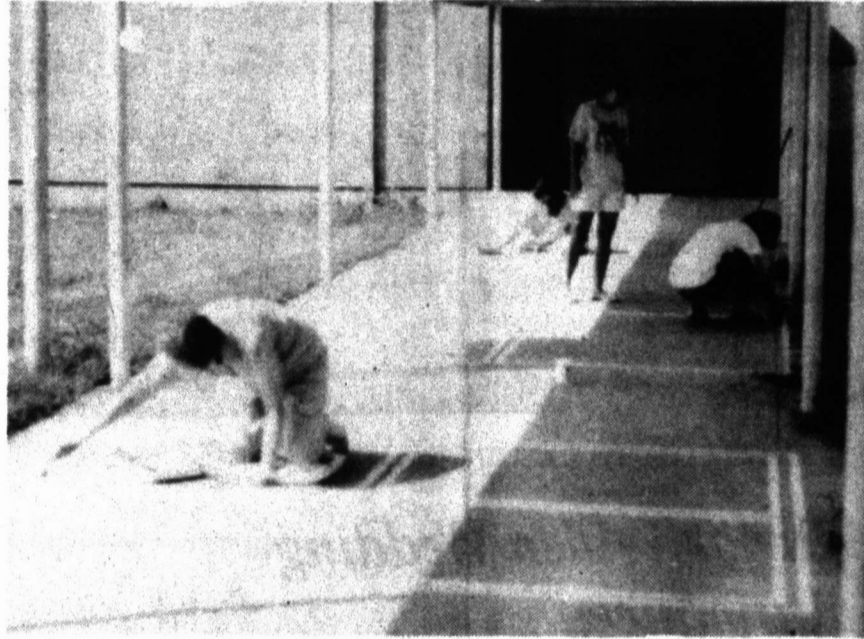

CLARENDON CLASSROOM TEACHERS ASSOCIATION painted games on the sidewalks for elementary students. Above are (l. to r.) Frieda Tucker, DeAnn Sears, Jan Campbell, and Maureen Butts.

Playground Acquires New Looks

The summer project of Clarendon Classroom Teachers Organization was improvements to the playground. The playground committee was Frieda Tucker, Gayle Hankins, and Judy Zehr. During the past week games of hopscotch, beanbag toss, tic-tac-toe, and four-square were drawn and painted on the sidewalks.

farm, and rural housing loan programs.

David has been with Farmers Home Administration for the past five years. Before coming to Clarendon he was in the Plainview County office.

The office day in Clarendon is every Monday from 8:00 am to 5:00 pm. David will be in Gray County on the second Thursday of each month at the Courthouse Annex from 10:00 am to 12:00 noon. He will be in Armstrong County the first Wednesday of each month from 10:00 am to 12:00 at the Courthouse in Claude.

Contact David for any information you need concerning farm loans or housing loans.

Those helping the committee were Jan Campbell, Maurine Butts, Aleta Thompson, Thelma Shields, DeAnn Sears, and Chris Matthews. Melissa Campbell also assisted. J&W Lumber donated the paint. Several other things are planned for the playground.

GTE Announces Changes

GTE announces that paystations with the telephone number beginning with a 9 will be changed to allow us to provide 911 Emergency calling to our customers. This will effect the Clarendon and Howardwick areas the this time. All paystation numbers will be changed as of July 25, 1991.

Although GTE regrets the inconvenience these changes may cause, 911 services will be an important addition to our customer services.

GTE is proud to assist the Panhandle Regional Planning Commission in their endeavor to provide 911 Emergency calling to the entire Panhandle.

Karen Simmons Joins Simmons Insurance

Karen Simmons is the newest employee of Emmett O. Simmons Insurance Agency. Karen is a fully certified agent for property and casualty insurance. For the past 15 years, Mrs. Simmons was employed as a teacher for the Clarendon ISD.

Mrs. Simmons is looking forward to her new career as an insurance agent. She is ready to serve the people of Clarendon, Hedley, and Donley County. For a FREE insurance quote on your auto or home, call Simmons Insurance at 874-3506. Out-of-town customers may call the toll free number (1-800-999-6145).

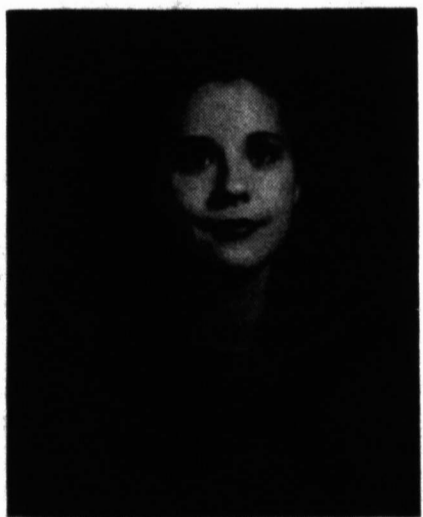

Kristi Percival Local Named to Who's Who

Krista Percival, 15 year old daughter of Viki Percival and Dean Percival of Clarendon, has for the second time been named to the latest edition of Who's Who Among American High School Students.

Nominations for this award are received from over 14,500 high school faculty members, scholarship agencies and similar qualified educators and advisors.

Krista's biography will be published in their yearbook, presented each year to honor students who achieve this honor.

While only 5% of our nations high school students are included in Who's Who each year, less than 1/2 of 1% are honored for 2 or more years.

News Shorts



Hunter Safety Course Offered

There will be a Hunter Safety Course offered in Clarendon, August 2nd and 3rd, and in Shamrock, August 16th and 17th. For more information call Gary Hunt at 874-2631 or Jim Baker at 659-1035.

Girl Scout Day Camp Set

Registration for Day Camp is due July 26 either at the City Library or with Denise Bertrand.

Day Camp is August 5-7. Participation fee is \$10.00 for Daisy, Brownie, and Jr. Girl Scouts or \$15.00 for Jr's who participate in the Jr Overnighter. Girls who are not registered may attend for an additional \$4.00 to cover their insurance.

Service Unit Meeting Set

All Girl Scout Leaders are reminded to attend the Service Unit meeting Thursday, July 25th, 7:00 pm at Denise Bertrand's home.

Volunteers are needed to help with Day Camp and Troop Leaders. Contact Denise Bertrand or attend the Service Unit Meeting Thursday, July 25, 7:00 pm at Denise Bertrand's home.

Steer Clinic To Be Held

Donley County 4-H steer feeders are reminded that the second steer clinic of the year is scheduled for Saturday, July 27, 1991, at the Clarendon Rodeo Grounds. At the clinic 4-H'ers will weigh steers and work on showmanship skills.

Cheerleader Clinic Coming

CHS Cheerleaders will host a clinic on Saturday, July 27, 1991 for those students who have completed 1st - 4th grades. The charge is \$8.00 per entry. The clinic will be held at CHS Old Gym. You can pick up registration forms at Thriftway or CHS administration building. The clinic will last from 8:30 am to 12:00 pm. For any more information, contact a cheerleader or call 874-2623.

Officers to Level Stone

The public is invited to witness the leveling of the corner stone at the new Clarendon College Student Union building at 11 a.m. Saturday July 27. Several Grand Lodge officers from throughout Texas will take part in these ceremonies. Clarendon Lodge No. 700 will open at 9:30 a.m.

Services Offered

Are you in college or planning to attend? Do you need help? Panhandle Community Services presents Operation Bootstrap, a program that provides housing assistance and resource recommendations for success. Applicants can be married or single and must qualify for HUD Housing. Call Robbie Hill at 806-874-2573 now. Slots are limited.

Highway Department in Jeopardy

There will be a town meeting, Thursday, July 25th at 7:00 pm at the Childress Jr. High Auditorium to try to save the Highway Dept. for all 13 counties in this area. All Donley County residents are urged to attend.

House Bill 9, which will go to the floor for debate next week, calls for reducing the number of districts from 24 to not more than 18.

The Thursday session, which seeks input in regard to keeping this district intact, is sponsored by the Childress Chamber of Commerce Board of City Development Century Committee's ad hoc group.

They hope to organize a group with-in the 13 counties who will go to Austin to support this administrative district office, which has 62 employees with an annual \$1.6 million payroll.

This district has 5,391 lane miles.

Residents throughout Texas are voicing concern for the proposed changes and make it clear that Texas has the best highway system in the nation.



NCA CAMP- The Clarendon High School cheerleading squad recently attended a National Cheerleaders Association camp held on the campus of Tarleton State University in Stephenville, Texas. Participating in the week-long clinic were (left to right) Carrie Shields, Jodi Kidd, Elizabeth McAnear, mascot Christianna Hommel, Tessa Fletcher, Bobbie Havens, and Christie Helms. (TSC News Service Photo)

Dear Editor

Speaking of Heroes like there is in the Pamphlet that Chamber of Commerce puts out every two weeks.

I think that San Thompson and his helpers should be Heroes for two weeks because San has done more for our little town since he moved back here than a lot of people that has lived here for so many years. Without his helpers he couldn't do all of the things that he has done. I don't know his helpers names. When you see san tell him a big "Thank You" and if you know the names of any of his helpers tell them a Big "Thank You" also.

Lovie Taylor
Clarendon, Texas

Future Brides Selections at Harlan's

Terri Flancy
(Bride-elect of Robert Youngblood)

Lesia Fuston
(Bride-elect of Brad Schmitkev)

PEMSS PROGRAM COORDINATOR

"Miles and miles of Texas" depends on the Panhandle Emergency Services System, Inc. We are seeking a coordinator for PEMSS to direct the region's 219 Paramedics, 1,231 EMT's, 324 ECA's and 148 ambulances.

Outstanding opportunity for a Paramedic with TDH instructor certification, and a strong background in management, and EMS. Based at the Trauma Center at N.W.T.H. Routine travel is required.

Excellent benefits and relocation allowance. Contact Dalton Stewart at 1-800-367-6984 or 354-1061 (local), P.O. Box 1110, Amarillo, TX 79176. EOE



MRS. WILLIAM KYLE ALLEN

Taylor - Allen Wedding Announced

The First Methodist Church of Coleman, Texas was the scene for the wedding of Elizabeth Karen Taylor and Mr. William Kyle Allen on June 29, 1991 at 7:30 p.m. in the evening. Miss Taylor is the daughter of Mr. and Mrs. Jerry King Taylor of El Sauz Ranch, Raymondville, Texas and Mr. Allen's parents are Mr. and Mrs. Larry Hicks of Clarendon, Texas.

The entry doors of the church were draped with a Victorian flower swag intertwined with satin cording. The register table was covered with an antique ivory handworked cloth, on this was a silver teapot filled with fresh ivory colored flowers. An arrangement of the same flowers filled a large brass urn given to the church in memory of the bride's paternal grandfather.

The sanctuary was lit by an arch of candles. Large antique Victorian wicker baskets were filled with fresh flowers arrangements of candle light roses, gladioli, snapdragons, button mums, stock and Queen Ann's Lace interspersed with greenery. The prayer rail and altar were draped with swags of smilax. Green potted plants were on each side of the pulpit in brass urns and stands given in memory of the bride's maternal great grandparents.

Wedding music was presented by Mrs. Bob Tyson accompanying Mrs. Jimmy Pool who sang "The Wedding Song" and "The Lord's Prayer". The Reverend Lloyd Hagemeister officiated for the ceremony. The bridal party entered to "Jesu, Joy of Man's Desiring" with the bride entering to "Trumpet Voluntary".

The bride designed and made her wedding gown of candle light silk shantung. The

Sabrina neckline bodice was covered with, French alencon re-embroidered lace which was embellished with pearls and sequins. The high silhouette shoulder sleeves came to the wrists where heavy beading formed the cuff trim. The tulip skirt extended to a chapel length train which was edged in the same lace as the bodice. The back of the bodice dipped to the waistline where a large French bow held the all lace, jewel encrusted, overlay petal train. The fingertip veil of ribbon edged illusion was held by a matching French lace bow.

The bride's bouquet was a closed nosegay of three dozen candlelight roses. Tucked into the bouquet for something old were handkerchiefs. One belonged to the bride's maternal grandmother and one belonging to the groom's maternal grandmother. Each handkerchief carried at their weddings. The bride's jewelry was a string of pearls, a gift from the groom's mother and were worn at her wedding. The wedding dress was something new. The bride borrowed the wedding ring of her great grandmother and something blue was the wedding gift from the groom, an antique aqua marine ring.

Maid of honor was Miss Josephine Taylor of Raymondville, sister of the bride. Bridesmaids were Miss Nan Thumann of San Antonio, Miss Elissa Ellis of Houston, and Mrs. Elliot Bevers of Tustin, California. Junior bridesmaid was Miss Lee Marie Evans of San Antonio, cousin of the bride. Alisha West of Amarillo, niece of the groom was flower girl, and Hayes Edington of Coleman, cousin of the bride was ring bearer. The ring pillow was hand crocheted in an ivory butterfly design and given to the couple by Mrs. George Reeb of Raymondville, Texas. The bridesmaid and junior bridesmaid were dressed identically in navy, water mark morie dresses. The draped shawl neckline topped a dropped waistline of a gathered circular skirt. Each carried a Victorian nosegay of mixed spring flowers, all in the candlelight colors. The flower girl's dress was of the same material as the bridesmaids. The puffed sleeved bodice had an ivory lace collar. The bow sash and hair bow were from the same silk shantung as the bride's dress. A lace petticoat peeked from the hemline of her dress.

Serving as best man was Lynn Alderson of Clarendon, Texas. Groomsman were Murry Fink of Dallas, James Clark of Houston, Dan Prael of Greenville, and Scott Allen of Pensacola, Florida.

The groom wore a classic cut away tux in grey. A white shirt, tie, and grey vest completed his attire. He carried his grandfather's pocket watch and also a gold pocket watch which was his wedding gift from the bride.

The groomsmen wore midnight tuxes with white vest, bow ties, and shirts. All men in the wedding party wore ivory rose boutonnieres. The groom and each groomsman, having been in the corp of cadets at Texas A. & M. University wore his senior boots and spurs.

For her daughter's wedding Mrs. Taylor chose a crushed satin shell pink gown with a large bow for shoulder interest. The groom's mother chose a blush colored chiffon crepe gown. A shoulder drape fell from a jeweled center. Both mothers wore ivory rose corsages. Honored guests were grandmothers of the bride Mrs. Wade Hemphill of Valera, and Mrs. Joe K. Taylor of Coleman, also Mrs. W.J. Sullivan, of Veribest, the bride's Great grandmother, and the groom's step grandparents, Mr. and Mrs. Olice Hicks of Clarendon.

The reception followed in the church fellowship hall. The bride's table was centered with a silver candelabrum on an antique linen draped cloth. The cake was made by the grooms aunt, Mrs. Dennis Harrison of Clarendon. It was a three tiered confection of ivory roses and pillars on a silver plateau. Fresh smilax and English ivy gracefully draped down from the top tier. Mrs. Jimmy Hemphill, Mrs. Weymon Brown, aunts of the bride, and Mrs. Jack Scogin served from the brides table.

The groom's chocolate cake was topped with chocolate covered strawberries. A large "T" was made with white chocolate strawberries on the cake. Also on the groom's table, coffee was served from a brass samovar. An antique brass scale centered the table. Each balance was filled with fresh flowers. All were placed on an antique ivory cloth given the bride's grandmother by the bride's grandfather on their first Christmas and used on the grandparents Marie Evans. Rosebud filled bird seed bags were distributed by cousins of the bride Trey and Taylor Pool, and Hayes Edington.

The new Mr. and Mrs. Allen left for a trip to West Texas and the Big Bend area. They will be at home in Lubbock where Mrs. Allen will continue her position with Dillard's Stores. Mr. Allen will enter law school at Texas Tech in August. Both Mr. and Mrs. Allen are 1989 graduates of Texas A & M University receiving a Bachelor of Science Degrees.

Out of town guests were Mr. and Mrs. Jack Scogin of Lyford, Mr. & Mrs. Chester Bell of Pearsall, Dr. and Mrs. Dwain Cannon of Mansfield, Mr. & Mrs. Marcus Greaves, Ray and Craig of Franklin, Mr. Austin Brown III of Beeville, Mr. & Mrs. James Wittenburg of Rocksprings. Those attending from San Angelo were Mr. Charlie Joe Wittenburg, Miss Mary Lee Wittenburg, and Mr. & Mrs. Jerry Bradley. Mr. and Mrs. Paul Draper and Dr. and Mrs. Lee Hemphill, Mr. & Mrs. Tommy Gowen, Rebekah, and Rachael, and Miss Misty McKean. From Austin were Mr. & Mrs. Weymon Brown, Mrs. Jim Smith, Mr. Paul S. Ruiz, Miss Cissy Wilkerson, and Mr. Jay Guerrero. San Antonio guests were Mr. & Mrs. Dick Evans, Lee Marie, and Tres, Miss Amy Foster, Mr. & Mrs. Jeff Skelly, Mr. & Mrs. Ron McKenzie, Miss Natalie Huck, and Mr. Tom Hartley.

Attending from Clarendon were Mr. & Mrs. Gene Alderson and Karen, Mr. & Mrs. Dennis Harrison, Mr. & Mrs. Jerry Hicks, Mr. & Mrs. Allen Estick, Roger and Russell, Mr. & Mrs. Steve Shalter, Miss Kamil May, and Miss Shanna Cole. Westhoff guests were Mr. & Mrs. Victor Boehl, Mrs. Natalie Boehl Carson, Megan, and Christopher. From Houston were Miss Kaye Kahlich, Mr. & Mrs. James Clark. Other guests were Mr. & Mrs. Leonard Bowden of Hurst, Mrs. Jo Nell Burder and Kyland of Veribest, Ms. Carolyn Drummond of Bedford, Mr. and Mrs. Jimmy Pool, Trey and Taylor of Stephenville, Mrs. Rose Thumann of Rosenberg, Dr. and Mrs. Bruce McKee of Gonzales, Mr. & Mrs. Lee Arrington, Megan and Kallie of Brownfield, Stephanie and Sheila Graham of Denton, Roy D. Persons from Victoria, Joe Will Ross from Sonora and Dr. Bart Lewis of College Station, Texas.

BID SALE! The below listed lots will be sold by bid in writing accompanied by full payment with bank cashier's check or money order payable to the Donley County Appraisal District. The bid should be in a sealed envelope at the Appraisal District Office, 300 Sully or P. O. Box 1220, Clarendon, Texas, by August 1, 1991. If your bid is rejected, it will be returned.

HASKELL DRIVE, LOTS 724 AND 725, RED FEATHER, HOWARDWICK

874-3377
CORNELL REAL ESTATE

*RESIDENTIAL *COMMERCIAL
*FARM/RANCH *LAKE PROPERTIES

874-3377 OWNER'S 874-3320
EXCLUSIVE AGENT

Call Carol Hinton or Leave Message
-874-3649- 874-3148

Call for a quote on your auto or homeowners insurance.

Compare Allstate for value. Absolutely no obligation. Call now for an estimate.

Leave It to The Good Hands People.

JEM and KAREN SIMMONS
Emmett O. Simmons Insurance Agency
(806) 874-3506 or (800) 999-6145
310 S. Kearney
Clarendon, Texas

Allstate
Allstate Insurance Company

WANTED

INITIAL SUBSCRIBERS & LOCAL INVESTORS

CAPROCK

MOBILE PHONE

Clarendon Communication System is on the air. Get a piece of the action! New technology GE equipment local telephone service. Also, two way radio service. Private. Long range. Service available throughout several states. Need local investors and subscribers.

1-800-336-3607

REWARD

Kenny's Barber Shop
(next to Owens Boots)

We appreciate your business
110 S. Kearney
Clarendon, TX. 79226

The Clarendon News

ISSN: 1048-8170

The Clarendon News (USPS 947040) is published weekly for \$15.50 per year in Donley County and \$18.50 per year out-of-county, by Bob Williams, dba The Clarendon Press, 103 S. Kearney, Clarendon, Texas 79226. Second-class postage paid at Clarendon, Texas 79226-1110.

POSTMASTER: send address changes to The Clarendon News, P.O. Box 1110, Clarendon, Texas 79226-1110.

Classified ads are \$4.25 for the first 15 words and 10 cents per word for each additional word. Boxes or special typography are extra. Standard display rates are \$3.00 per SAU column inch. Engagement, wedding, and anniversary pictures are \$5.00 each. Pictures submitted for publication should be picked up within 10 days of publication. Deadlines for news and articles are normally Monday at 5:00 p.m. Pictures must be taken by Friday at 5:00 p.m. The deadline may be altered for holidays. Any erroneous reflection upon the character of any person or firm appearing in these columns will be gladly and promptly corrected upon being brought to the paper's attention.

MEMBER
TA 1991
TEXAS PRESS ASSOCIATION

The Coyote Den

Used Book Exchange

NEW BOOKS and Arts & Crafts
Advanced Book Ordering
Now Available
Watkin Products
Clarendon 402 E. 2nd(Hwy 287 E) 874-2357

New numbers for the following businesses starting July 25, 1991

Mary's Country Kitchen 874-3975
Piquin's Pub 874-3991
The Oasis 874-3971
Panhandle Boat & Ski 874-3996

Picture of perfection

You'll sigh with joy when you slip into a professionally laundered shirt. The collar says, "comfort." The cuffs are a picture of perfection. Starched or very soft, whichever you prefer.

Greenbelt Cleaners
874-5024

A member of the International Fabricare Institute, the association of professional drycleaners and laundries.

Trees Infested With Webworms

If you haven't noticed by now, they you may want to take a look at your cottonwood and popular trees for webworms. Webworms are beginning to show themselves through the unsightly webs in branches of cottonwood and popular trees around the county, although almost all shade, fruit, nut and ornamental trees and shrubs can be attacked. They are widely distributed in the state and have been confused with other tent-making caterpillars.

Webworms are usually pale yellow or green with a broad, dusty stripe running down the back, bordered on each side by a yellow stripe. These caterpillars are covered with tufts of long whitish hairs. Newly hatched larvae begin feeding and spin a web over the foliage in which they feed. Sometimes whole branches are covered with these webs. I have seen many popular trees in Clarendon that have been entirely covered with webs and striped by the worms.

Fall webworms may be controlled without using insecticides by thoroughly inspecting trees that have a history of webworm infestations. In small trees where the upper parts are easily reached, egg masses on leaves may be located and destroyed. In larger trees, webs can be pruned out and destroyed.

If webs are too numerous or out of reach for pruning, insecticides may be needed to prevent damage. A high pressure sprayer is necessary to reach the top of tall trees and to penetrate the webs. Breaking the webs with a long pole

helps the insecticide applications to contact the worm. The most efficient control is achieved when applications are made after eggs hatch and before larvae develop large, dense webs. Use products containing orcephate (Orthene[®]), Bacillus thuringiensis (Dipel[®]), carbaryl (Seven[®]), diazinon, malathion, chlorpyrifos (Dursban[®]). Since complete coverage is needed for good control, a commercial tree spraying service may be necessary for large trees or heavy infestations.

Remember, the pesticide user is always responsible for the effects of pesticides on his own plants or household goods, as well as problems caused by drift from his property to other properties or plants. Always read and follow carefully the instructions on the container label.

Ambulance Report

7-20-91: Dorothy Davis, Transported to High Plains Baptist (Medical); 7-20-91: Pauline Morris, Transported to Hall County Back to Residence (Trauma); 7-20-91: Byrl E. Jones, Transported to High Plains Baptist Hosp. (Medical); 7-20-91: Mildred Ariola, Transported to Hall Co. Hospital (Medical); 7-21-91: Walter Derr, Transported to AERC (Medical); 7-21-91: Grace Youngblood, Transported to AERC (Medical).

Summer Event for Junior Girl Scouts

Forty-two girls from Quivira Girl Scout Council attended a Junior Geologist event held Saturday, July 13. The council-wide event for Junior Girl Scouts included: hiking at the alibates canyon, a tour through the Fritch Museum, followed by swimming and a pizza party in Borger. All of the girls participating in the special activity received a Junior Geology proficiency badge.

Girl Scouts attending the event were: Clarendon--Tiffanie Hollan, Katherine Chamberlain, Kim Alexander, Stephanie Smith, Debi Hall, Kristen Bertrand, Keena Ellis, Bridgette Leeper, and Kara Barker; Pampa--Shanna Marshall, Cassie Russell, Heidi Searl, Sofia Graszceki, Jennifer Edminson, Sara Wallis, and Tonya Unruh; Lefors--Katisha Jackson, Angie Davenport, Penny Summers, and Heather Howard; Miami--Melanie South, Misty Manley, Jennifer Bonnell, and Kelly Jo Whaley; McLean--Jessica Fish and Valerie Joiner; Borger--Jacquelyn Trigg, Jennifer Winkle, and Misty Newman; Canadian--Angie Godden, Kassic Courage, and Lacy Derrick; Fritch--Beth Cannon, Kelly Fuller, Barbara Fuller, April Hysmith, Sandra Gower, Aleigha Rush, Alexis Rush, Stephanie Price, and Keri Gray.

The adult volunteers attending the event were: Darlis Joiner from McLean; Cindy Fuller from Fritch; Sharon McCullar from Stinnett; Sue Unruh from Pampa; Roberta Bollinger, Gwen Barker, Diane Chamberlain, and Denise Bertrand from Clarendon. Mrs. Bertrand also served as the event coordinator.

SIGNALS- from p. 1

The Clarendon News made several interesting discoveries in looking into the signal situation.

The grade crossing has been a hazard for many years. The crossing was a killer as early as 1938, if not even earlier. Subsequently a number of others died at the same spot, although there does not appear to be an exact count.

Signal systems for such sites seem to be unreasonably expensive. Officials estimated the cost of the warning devices to be close to \$100,000--perhaps even more. While that amount is cheap compared to a human life, it seems high when compared to a traffic light, at an estimated average cost of \$20,000. And the traffic light is technologically more complex. As

one official commented wryly, "This does not seem to be a very competitive area." Maintenance and testing will probably cost the railroad an additional \$1,000 per year.

Clarendon citizens, city officials, highway department personnel and the railroad all seem anxious to get the warning lights in operation. Until those lights start blinking, all those involved have the same message: "Please tell people to be careful, both on Ayers Street and at all grade crossings!"

The Burlington Northern is a busy railroad. On the average, a train rolls across each grade crossing every few minutes. There is almost always a train coming, the only question is how far away it is at any given moment. And the only way to tell is stop, look and listen.

Train Fatalities

Portions of the following article reprinted from *The Clarendon News*, March 10, 1938.

Elisha L. Blanks, 48, and Joyce L. McCrary, 16, met sudden death Wednesday morning at 7:30 o'clock when the automobile in which they were riding was struck by a northern bound Ft. Worth & Denver passenger train, at the crossing just west of the stock pens in the east part of the city.

Mr. Blanks and young McCrary who live in the northwest part of Clarendon, had been to town early Wednesday to get the Blanks' Ford sedan serviced before they, with the Blanks family, departed for Amarillo to attend the Mother-in-law celebration.

They were on their way to the Blanks home when the accident occurred. The car appeared to have been hit broadside, badly mangled the bodies.

There were no witnesses to the tragedy and Justice of the Peace W.A. Davis, who investigated, said they met death by accident.

After being struck by the late passenger train the car was carried approximately 300 yards on the front part of the engine, across a small railroad bridge where bridge constructions completely demolished the car.

Advertise in The Clarendon News!

BAR H DUDE RANCH



Now Open for
Chuckwagon Meals
& Trail Rides

Breakfast served at 8:30 am
Supper served at 6:30 pm
Reservation Required
Call 806-874-2634 night
or 874-3123 day

Hall County Hospital Home Health Service



Hospital Base
Medicare Approved
Skilled Nursing Care
Personal Care
Local Nurses

NURSES ON CALL 24 HOURS A DAY
We Accept Medicare, Medicaid, Private Insurance
Private Pay and Workman's Compensation
For More Information
Contact Betty Christian, Supervisor
Call 1-800-274-6998

Government Directory

U.S. Sen. Lloyd M. Bentsen
Room 703, Hart OB
Washington, DC 20510
(202) 224-5922

U.S. Sen. Phil Gramm
Room 370, Russell OB
Washington, DC 20510
(202) 224-2934

U.S. Rep. Bill Sarpalis
1223 Longworth OB
Washington, DC 20515
(202) 225-3707

Tx. Sen. Teel Bivins
Box 12068 Capitol Sta.
Austin, TX 78711
(512) 463-0121

St. Rep. Warren Chisum
P.O. Box 2910
Austin, TX 78768-2910
(800) 692-1389
(512) 463-0736

Gov. Ann Richards
Room 200 State Capitol
Austin, TX 78711
(800) 252-9600
(512) 463-2000

Is this the most dangerous spot in Donley County?

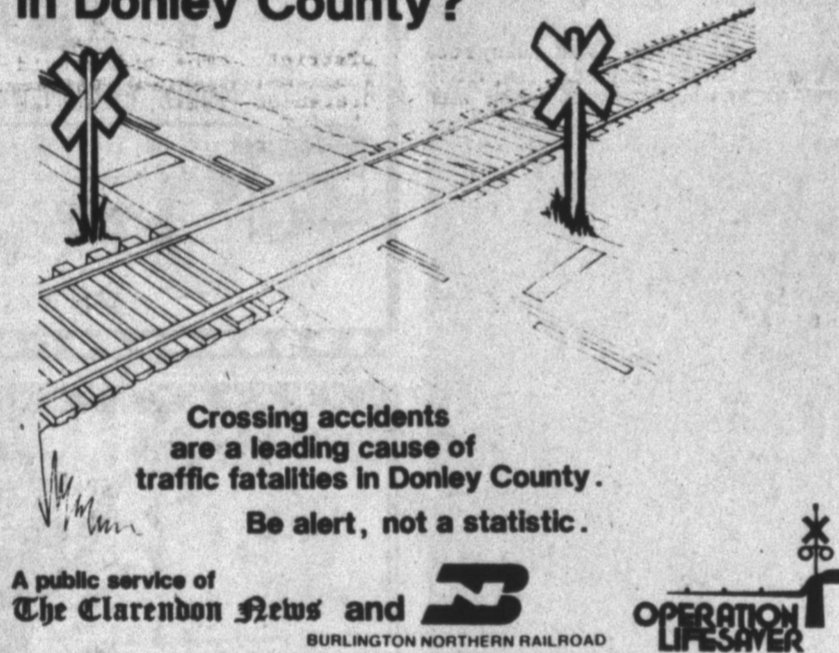

Crossing accidents are a leading cause of traffic fatalities in Donley County.

Be alert, not a statistic.

A public service of
The Clarendon News and **OPERATION LIFESAVER**
BURLINGTON NORTHERN RAILROAD

Public Notice

On April 9, 1991, Southwestern Bell Telephone Company filed an application with the Public Utility Commission of Texas to request that the optional feature "Call Transfer Disconnect" be available to all PLEXAR I customers by including the feature in Southwestern Bell's PLEXAR I tariff. Currently, this optional feature is available only on a customer requested basis.

Call Transfer Disconnect (CTD) is an optional feature that allows PLEXAR I customers the ability to transfer a call to another telephone number within or outside their PLEXAR I system, hang up, and permit the two remaining parties to continue with the call. The PLEXAR I user is then free to place or accept another call. CTD is not intended to be used to avoid toll charges. Therefore, CTD will not be available to PLEXAR I customers subscribing to optional Extended Metropolitan Service or Extended Area Calling Service.

If the company's application is approved, the monthly rate for CTD will be \$4.00 for each PLEXAR I station line. Prior to the June 19, 1991, interim rate approval, Southwestern Bell was billing customers who receive the service \$1.50 for each station line equipped with this feature. In addition, under Southwestern Bell's proposed tariff, every line within the PLEXAR I system must be equipped with this feature. The nonrecurring charge for the additional lines which must be equipped with CTD will be waived for existing CTD customers. The tariffed monthly rate will apply to all existing and future CTD customers.

Persons who wish to intervene or otherwise participate in these proceedings should notify the commission as soon as possible. A request to intervene, participate, or for further information should be mailed to the Public Utility Commission of Texas, 7800 Shoal Creek Boulevard, Suite 400N, Austin, Texas 78757. Further information may also be obtained by calling the Public Utility Commission Consumer Affairs Division at (512) 458-0256, or (512) 458-0221, teletypewriter for the deaf.

Southwestern Bell Telephone

Doing Business With People You Trust...

It is always good to do business with people you know and trust... people who are interested in you, and willing to give you personal attention.

We think that is pretty much the story to our bank. A story of local people who own and operate our bank, right here at home with the interest of our community at heart.

Our people live right here in Clarendon and our bank serves the specific needs of our community.



FIRST BANK & TRUST
OF CLARENDON **FDIC**

B&J Exxon

Hwy 287 West
Clarendon

State Inspection Service

Sticker renewal time? We perform all tests required by the State. But more important, we check your car for safety and performance.

Exxon.
For fast, reliable inspection checks.
Tire sales and service.
Oil Changes and lube.
Car washes.

B & J Exxon
874-3939



Charge it on your Exxon[®] Card, American Express[®], Mastercard[®] or Visa[®].
Quality you can count on.

Senior Citizens News

by Nova Neuhaus

The Monday Night Dance practice is enjoying new participants and full house of regulars. Come down and meet friends and new people, visit and exercise to good music on the Juke Box on Monday evenings from 7 til 9 p.m. here at the Center.

The folks really enjoyed the peaches brought in by Sue Shields last week. Thanks Sue for sharing with us.

Thanks Don Wooten for cutting all the tall weeds around the Center's sidewalks after the rains recently. It looks much better.

Board of Directors met for the regular meeting, Wednesday, July 17th. The June operating report was reviewed and 3rd quarter report looks very good, also. Carmen Wright checked 42 Blood Pressures on Tuesday, July

16th. The Kimberly Quality Care team was unable to be with us for the Blood Sugar clinic this time. Carmen will be back on Tuesday, August 6th for Blood Pressure. Golden Spread Hearing Aid Clinic was quite busy here on Thursday, July 18th. They will be back on August 15th.

The 2nd Tuesday Night Dance at the Community Bldg. reported a record crowd in spite of the hot weather. Paul and the Country Boys from Pampa will be furnishing the music again for the August 13th dance from 8 til 11 p.m. at the Community Bldg.

We had a fun noon meal Thursday, July 18th, celebrating Birthdays for Fred Russell, 94, Les-sie Salmon, 92, and Blaine Butts, 76. Fred's daughter, Lucille Butler, passed around birthday cake.

I really appreciated Don & Annie Wooten making another Grocery pick-up at the Food Bank in Amarillo for us, July 10th. The Food Bank is so beneficial to our Nutrition program and the freight costs are spared when folks offer to make the trip for us.

REMINDER: Our Birthday/Anniversary supper will be on Tuesday, July 30th at 6:00 p.m. We will be playing house BINGO for the program. Bring a dish and come in for an evening of fun & fellowship.

IN CASE OF EMERGENCY
CALL 874-3533

Repair Services To Be Offered

GTE Central Area will guarantee repair services for residential telephone customers in Texas, effective immediately. GTE is committing to repair residential customers' telephone service on time as promised, or give the customer credit for one month's local service charges.

The repair service guarantee program, which will be considered for possible introduction in other GTE service territories, is among the first in the telecommunications industry and represents GTE's on-going commitment to provide excellent customer service.

The Public Utility Commission (PUC) of Texas has approved GTE's repair service guarantee program. "We want our customers to be satisfied with GTE's repair service, and that's what this guarantee is all about," said Jerry West, GTE's district manager.

"If for any reason the repair is not made on time as promised, all the customer has to do is call GTE's repair center. We'll credit the customer for one month's local service charge," said West.

The GTE program builds upon a repair guarantee pioneered by Contel Corporation, which recently merged with GTE Telephone Operation's parent company, GTE Corporation, head-

quartered in Stamford, Connecticut. "The GTE program guarantees the customer's service will be restored by the committed time," said West.

The local service credit covers charges for basic exchange access line service, custom calling features, touch call, Lineskeeper (inside wire maintenance), additional and miscellaneous directory listing, non-listed service and non-published telephone numbers.

"While the GTE service guarantee is new, our commitment to providing the best possible telephone service is not," West said. "Quality repair service and a satisfied customer have always been our goal. Now, we guarantee it."

West noted that any GTE employee is authorized to grant the credit to residential customers. "The guarantee allows our employees to respond even faster when working with customers to resolve their service problems," he said.

"We are confident in our ability to meet our customer repair commitments, and that's why we are offering this guarantee. The guarantee also gives us a tool to measure our service delivery from the customers' point of view-- and that is the only point of view that really counts."

GTE Central Area was formed in March 1991, effective with the merger of GTE Corporation and Contel. GTE Central Area is comprised of locations formerly served by GTE Southwest Incorporated (a wholly owned subsidiary of GTE Corporation), Contel and a portion of GTE North. GTE Central Area serves 2.4 million customer access lines in 13 states.

Senior Citizens Menu

July 25 - July 31

Thursday: HB on Bun, French Fries, Pickles and Onions, Fruit Salad, Frozen Pie, Potato Chips, Coffee, Tea, Milk

Friday: Chicken Patties w/Gravy, Macaroni and Cheese, Peas and Carrots, Cottage Cheese Salad, Cake w/Fruit Sauce, Dinner Roll, Milk, Tea, Coffee

Monday: Sea Nuggets, Broccoli and Rice Casserole, Watermelon, Lemon Fluff, Hushpuppies, Coffee, Tea, Milk

Tuesday: Porcupine Meatballs, Blackeyed Peas, Spinach, Ambrosia, Mandarin Orange Dessert, Dinner Roll, Coffee, Tea, Milk

Wednesday: Sweet n Sour Pork Chops, Au Gratin Potatoes, Brownies, Dinner, Coffee, Tea, Milk

Calendar of Events

Thursday: Exercise 11 a.m., Lunch 11:30 a.m., Games 12:30-3 p.m.
Friday: Exercise 11 a.m., Lunch 11:30 a.m., Games 12:30-3 p.m.
Monday: Exercise 11 a.m., Lunch 11:30 a.m., Games 12:30-3 p.m.
Tuesday: Exercise 11 a.m., Lunch 11:30 a.m., Games 12:30-3 p.m., Dance Practice 7-9 p.m.
Wednesday: Exercise 11 a.m., Lunch 11:30 a.m., Games 12:30-3 p.m., Arts & Craft 1 p.m.

Osburn Appliance Rabbit's Appliance Service

We service all types of appliances.

42 Years Experience in sales and service.

We also have a good supply of rebuilt & repo appliance with a 1 year warranty.

Phone 874-3632

319 S. Kearney

B.B. "Rabbit" Osburn

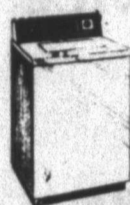

If we're even this late,
your next phone bill is on us.

12

At GTE, our residential repair service is so good, we're willing to guarantee it.

From now on, if we don't have your phone line fixed by the time we promise, we'll give you credit for one full month's local service

charges.* Even if we're only one minute late.

In order to make a guarantee this good, GTE has invested millions not only in state of the art telecommunications, but also in our people. And we think both are the best in the

business. So if for some reason, our repair service doesn't measure up, please tell us.

Any of our GTE employees would be more than happy to honor this guarantee. It only takes about a minute.



THE POWER IS ON

*This credit covers local phone charges, monthly charges and any additional charges for SmartCall Services, unlisted numbers and extra directory listings.

Syd Blue's

JULY SPECIAL

Lord Calvert

1.75 liters - 80 proof

14⁹⁵

plus tax



Skol Vodka

1.75 liters 80 proof

10⁹⁵

plus tax



Miller High Life

16 oz

11⁹⁹

case plus tax



Busch

16oz

11⁹⁹

case plus tax



OASIS SALOON
PRESENTS

7 Days A Week
Monday - Thursday
3 p.m. - 12 p.m.

Fri. - Sat. - Sun.
2 p.m. - 2 a.m.

7.7 MI North of 287 on Hwy 70
10 MI South of I-40 on Hwy 70

Every Thursday is Weekend Eve
Every Sunday Compact Disc Night
7 to 11

Music:
Various Country Western,
Rock n Roll, Soft Rock

Up Coming Events

July 27th Dance To C D's
9 p.m. - 2 a.m.
\$2.00 Single \$3.00 Couple

Aug 3rd Pool Tournament
\$5.00 Entry Fee

Aug 4th Chili Cook Off
\$5.00 Entry Fee

CALL FOR DETAILS
Slip On Down
Phone 874-3162

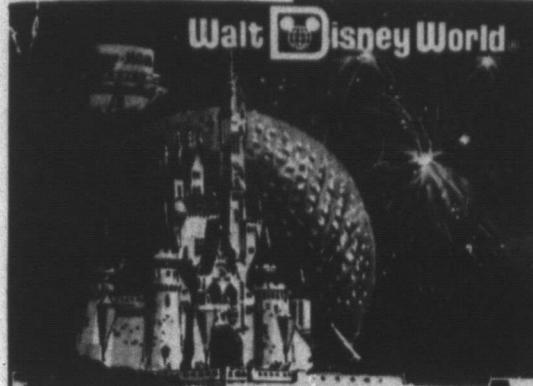

B&R THRIFFTWAY and COCA-COLA

BRING YOU THE Jetaway-Getaway

WIN A FABULOUS TRIP FOR FOUR to Disney World

Just Register to win at any participating Thriftway Store. There's no purchase necessary. Your trip includes airfare, hotel accommodations, tickets to Disney World Parks and spending money. Just look for the special Coca-Cola display in Thriftway for all the rules and details.

REGISTER TO WIN \$100 Shopping Spree From THRIFTWAY

Each participating THRIFTWAY Store will be giving away Four \$100 Shopping Certificates...Drawings will be held in each Thriftway the weeks of August 18, August 25, September 1 and September 8, 1991.

FRESH FRYER BREASTS FAMILY PAK
\$1.29
LB.

WILSON'S SLICED BACON 1 LB. PKG.
\$1.39

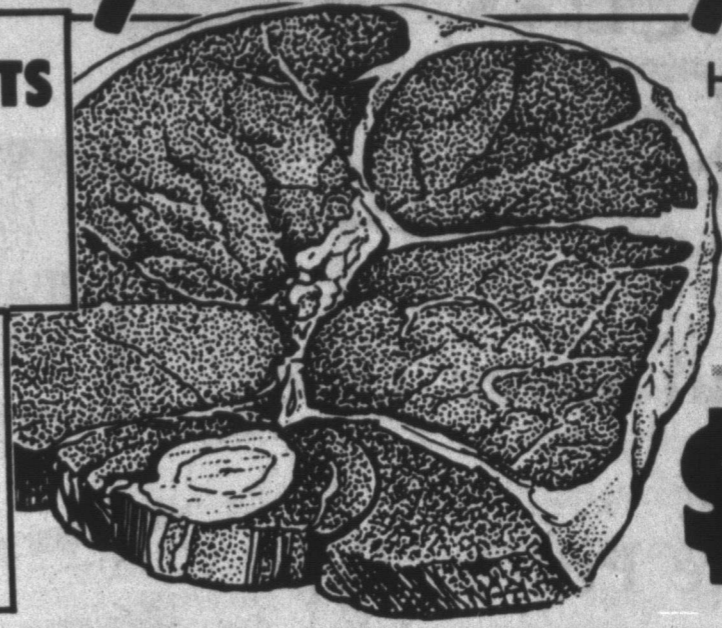

HEAVY GRAIN FED BEEF FAMILY PAK

ROUND STEAK

\$1.59
LB.

FRESH EXTRA LEAN GROUND BEEF ... LB. **\$1.99**
WILSON JUMBO MEAT FRANKS ... 1 LB. PKG. **\$1.29**
LOUIS RICH GROUND TURKEY ... 1 LB. ROLL **88¢**

HEAVY GRAIN FED BEEF BONELESS ROUND STEAK ... LB. **\$1.89**
HEAVY GRAIN FED BEEF SIRLOIN ... LB. **\$2.39**
TIP ROAST ... LB. **\$2.49**
HEAVY GRAIN FED BEEF SIRLOIN TIP STEAK ... LB. **\$2.49**

SINGLE PACK **\$1.69**
LB.

THRIFTWAY/LA TIENDA COUPON ONE COUPON PER FAMILY

MIRACLE WHIP
32 OZ. JAR
99¢
WITH IN-STORE COUPON WITH COUPON FIRST QT. JAR 99¢ THEREAFTER EA. \$1.69 COUPON GOOD THRU JULY 31, 1991

DASH
LAUNDRY DETERGENT

TENDERCRUST LARGE/SANDWICH/BIG BAG

SHURSAVING

VAN CAMP'S PORK & BEANS

LEMON DASH
50 OZ. BOX

99¢

WHITE BREAD
1 1/2 LB. LOAF

2 \$1
FOR

PAPER TOWELS
JUMBO ROLL

3 \$1
FOR

VAN CAMP PORK & BEANS
16 OZ. CAN

3 99¢
FOR

DUNCAN HINES ASSTD. RT'S FROSTING
16.5 OZ. CAN **\$1.19**

18.5 OZ. BOX DUNCAN HINES ASSORTED
LAYER CAKE MIX

89¢

22 OZ. BTL. DISH DETERGENT
SUNLIGHT LIQUID

99¢

48 OZ. BTL. VEGETABLE/CORN
CRISCO OIL

\$1.69

\$1.69

SHURFINE TOMATO SAUCE
8 OZ. CANS **6 \$1**

SHURFINE BARBECUE SAUCE
18 OZ. BTL. **79¢**

FRUIT FRESH
\$2.79

SHURFINE CATSUP
32 OZ. **89¢**

FRUIT PECTIN SURE-JELL
1.75 OZ. PKG. **\$1.49**

RED OR BLACK CALIFORNIA PLUMS
2 \$1
LBS.

U.S. NO. 1 RUSSET POTATOES
10 LB. BAG
\$1.29

FOLGERS COFFEE
39 OZ. CAN **\$3.99**

CAMPBELL'S ASSTD. RAMEN NOODLE SOUP
3 OZ. PKGS. **10 \$1**
FOR

SNO-WHITE CAULIFLOWER HEAD **89¢**
DOLE FRESH SALAD MIX EACH **99¢**
FRESH CRISP CUCUMBERS 3 FOR **\$1.00**
GARDEN FRESH GREEN ONIONS 3 BUNCHES **\$1.00**
RED SEEDLESS GRAPES LB. **99¢**
FRESH CARROTS 2 LB. BAG **59¢**

WATERMELONS
\$2.99

AUTO DISH POWDER LEMON CASCADE
50 OZ. BOX **\$2.19**

AUTOMATIC DISH CASCADE LIQUID
50 OZ. BTL. **\$2.19**

REG./EX-THICK SLICES VELVEETA 12 OZ. PKG. **\$2.29**

JELLO SNACK PUDDING
4 CT. PACK **\$1.49**
• TAPIoca • CHOCOLATE • VANILLA • CHOC/VAN.

SHURFINE CHOPPED BROCCOLI **\$1.98**
CHOPPED SPINACH 6 PACK

SNICKER MILKY WAY 3 MUSKETEER **\$1.98**
6 PACK

RAVE ASSTD./AERO./PUMP HAIR SPRAY 7 OZ. SIZE **99¢**
RAVE ASSORTED CONDITIONER/SHAMPOO 15 OZ. BTL. **99¢**
EX-STRENGTH TABLETS 100 CT. BTL. **\$5.49**
TYLENOL LIQUID DOUBLE STRENGTH ASSTD. 12 OZ. BTL. **\$4.59**
MYLANTA MOUTHWASH LISTERMINT OR LISTERINE 24 OZ. BTL. **\$3.99**
YOUR CHOICE

MARGARINE QUARTERS PARKAY 16 OZ. BOX **2 \$1**
FOR

SHURFINE BUTTERMILK/HOMESTYLE BISCUITS 10 CT. CAN **5 \$1**
FOR

CORN PEAS 10 OZ. **2 \$1**
FOR

STILWELL APPLE/CHERRY/BLACKBERRY/PEACH COBBLERS 26 OZ. BOX **\$2.49**
DESSERT TOPPING COOL-WHIP 12 OZ. TUB **\$1.19**

FRITO'S CORN CHIPS
1.99 SIZE BAG **\$1.59**

THRIFTWAY

DOUBLE COUPONS WEDNESDAY & SATURDAY
DOUBLE VALUE COUPONS CANNOT EXCEED \$1.00
DOUBLE COUPON OFFER EXCLUDES FREE COUPONS, CIGARETTES AND TOBACCO COUPONS

We Accept WIC Cards

STORE HOURS
MON - SAT 8 AM - 9 PM
SUNDAY 9 AM - 8 PM

AT AFFILIATED FOODS INC.
MEMBER STORE
WE ACCEPT FOOD STAMPS... WE RESERVE THE RIGHT TO LIMIT

PRICES EFFECTIVE
JULY 24 - 30, 1991

DR PEPPER
12 PACK 12 OZ. **\$2.98**

SPECTACULAR SALE

Scotch Wall Saver Tape

Scotch Wallsaver - Removable Poster Tape



\$1.99



Health Mart Cares.

1 Qt. Refrigerator Bottles 99¢

Duro Quick Gel No-Run Super Glue

\$1.99



Health Mart Therapeutic Dry Skin Lotion \$1.99



Sunlight Dishwashing Detergent \$1.99



Assorted Jewelry \$2.00

Glad Cling Wrap 2/\$3.00



Sundown Sun Block \$4.99



Soft Soap \$2.49



BIVENS PHARMACY
200 SOUTH KEARNEY CLARENDON, TEXAS 79226 874-3740



Open Weekdays 8 a.m. to 6 p.m. Saturdays 9 a.m. to 5 p.m. Pharmacy Open Sat. 9 to 2 p.m.

We Accept: PCS HEALTH MART HEALTH SMART

Taking Control

by American Cancer Society

10 Steps To A Healthier Life and Reduced Cancer Risk
What are the protective factors?

1. Eat more cabbage-family vegetables. Important studies show these vegetables (also known as cruciferous) appear to protect you against colorectal, stomach, and respiratory cancers. They include broccoli, cauliflower, brussels sprouts, all cabbages and kale.

2. Add more high-fiber foods. A high-fiber diet may protect you against colon cancer. Fiber occurs in whole grains, fruits and vegetables including peaches, strawberries, potatoes, spinach, tomatoes, wheat and bran cereals, rice, popcorn, whole-wheat bread.

3. Choose foods with Vitamin A. It may help protect you against cancers of the esophagus, larynx and lung. Fresh foods with beta-carotene like carrots, peaches, apricots, squash and broccoli are the best source, not vitamin pills.

4. Do the same for Vitamin C. This vitamin may help protect you against cancers of the esophagus and stomach. You'll find it naturally in lots of fresh fruits and vegetables like grapefruit, cantaloupe, oranges, strawberries, red and green peppers, broccoli, tomatoes.

5. Add weight control. Obesity is linked to cancers of the uterus, gallbladder, breast and colon. Exercise and lower caloric intake help you avoid gaining a lot of weight. Walking is ideal exercise for most people and primes you for other sports. Check with your physician before strenuous activity, or a special diet.

6. Trim fat from your diet. A high-fat diet increases your risk of breast, colon and prostate cancer. Fat-loaded calories mean a weight gain for you, especially if you don't exercise. Cut overall fat intake by eating lean meat, fish, skinned poultry, low-fat dairy products. Avoid pastry, candies.

7. Subtract salt-cured, smoked, nitrite-cured foods. Cancers of the esophagus and stomach are common in countries where these foods are eaten in large quantities. Choose bacon, ham, hot dogs or salt-cured fish only occasionally, if you like them a lot.

8. Stop cigarette smoking. Smoking is the biggest cancer risk factor of all - the main cause of lung cancer and 30% of all cancers. Smoking at home means more

respiratory and allergic ailments for kids. Pregnant women who smoke harm their babies. Chewing tobaccos are harmful, too, as risks for mouth and throat cancers. Pick a quit day now and call us for help.

9. Go easy on alcohol. If you drink a lot, your risk of liver cancer increases. Smoking and drinking alcohol greatly increases risk of cancers of the mouth, throat, larynx and esophagus. If you do drink alcohol, be moderate in your intake.

10. Respect the sun's rays. Too much sun causes skin cancer and other damage to your skin. Protect yourself with sunscreen - at least #15, wear long sleeves and a hat, especially during midday hours - 11 a.m. to 3 p.m. Don't use indoor sunlamps, tanning parlors or pills. If you see changes in a mole or a sore that does not heal, see your physician.

Other Risk Factors
Excessive X rays, estrogens and work-related exposures to harmful chemicals and fibers like asbestos are potential risks. Always check with your physician about the need for X rays and estrogens. Wear proper clothing on the job and learn emergency procedures.

Today, scientist think most cancers may be related to life-style and environment - what you eat, drink, if you smoke and where you work and play. So the good news is you can help reduce your own cancer risk by taking control of things in your daily life.

Taking control of your life-style is the key to helping you feel better and reducing your cancer risk.

Controlling Flies on Livestock

A constant menace to livestock in this area are horn flies, house flies, stable flies, horse flies, mosquitoes, and others. These pests lower the quality of animal products by physical feeding damage; reduce meat and milk production by sucking blood from animals; transmit diseases; and cause energy loss. Lately it seems that the fly problems on cattle, horses, and around barns have gotten worse and you may be wondering what your alternatives for control are.

House Fly
The house fly is suspected of reducing weight gains and feeding efficiency in livestock. Pesticides alone will not control house flies. Sanitary measures that eliminate fly breeding areas such as spreading of manure, regular cleaning and

prevention of waste accumulation, and regular removal of spilled feed are necessary. Spread manure thinly in fields so fly eggs and larvae will be killed by drying and heat. Several pesticides can be used on manure piles to prevent maggot development.

Pesticides in spray or bait forms may be used to control adult flies in livestock barns. Do not contaminate feed, utensils, or drinking water.

Stable Fly
Stable flies suck blood, irritate animals, and reduce weight gain. These flies breed in mixtures of manure and decaying litter around barns. Dispose of manure and litter as outlined for house flies. Sanitation is important in reducing stable fly numbers. Immediate fly control may be obtained by spraying fly resting areas with approved pesticides.

Horn Fly
Horn flies suck blood, irritate cattle and reduce weight gains by decreasing animal thrift and vigor. Horn flies can become numerous on cattle from late spring to early fall. There are several self-treatment devices that may be used to control horn flies. Self-treatment devices should be placed near water, feed or mineral sources, or in gaps or gateways to enhance use.

Insecticide impregnated ear tags provide excellent horn fly control for periods of two and one half to five months if properly attached to the ear, and if pyrethroid resistance is not a factor.

Horse Fly and Mosquito
Horse fly adults are vicious biters. They cause livestock to lose weight and may transmit anaplasmosis, anthrax and other diseases. Most horse flies are found in brushy or low lying pasture areas near creeks, streams or tanks that provide damp soils in which the immature stages develop. Movement of livestock from such areas may provide them some relief from the attacks of horse flies.

Mosquitoes are an important pest of livestock in irrigated areas during and after periods of heavy rainfall. Producers may not fully appreciate the losses that mosquitoes cause, for heaviest attacks frequently occur at night. They are carriers of several diseases, including sleeping sickness in horses.

There is a wide range of pesticides labeled for use to control these pests, as well as others not mentioned. The pesticides are too numerous to mention, but for more information on external pest control in livestock and listings of insecticides, contact the Donley County Extension Office at (806)874-2141. Ask for publication B-1306: Suggestions For Managing External Parasites of Texas Livestock and Poultry.

Tri State Fair Scheduled

The 1991 Amarillo Tri State Fair, scheduled for September 16-21, will award prize money, ribbons, banners and trophies to hundreds of exhibitors who are winners in the various divisions of the fair. Competitive judging will include beef cattle, swine, sheep, goats, poultry, horses, mules, rabbits, art, culinary, textiles, vegetables, and educational exhibits in agriculture and homemaking. Over \$50,000 in prize money is offered to the exhibitors in the competitive events, according to Lynn Griffin, fair manager. In addition, hundreds of ribbons, banners, and trophies will also be awarded to winners. All divisions of the fair are open to the public, with certain restrictions on the youth events. Interested parties may find out more about how to enter these judged events by calling the Tri State Fair office at 806-376-7767 or writing to P.O. Box 31087, Amarillo, Texas 79120.

Cub Scout Meeting Held

Cub Scout Pack #427 held its July pack meeting at Kincaid Park near Greenbelt Lake on Thursday, July 18. The boys, their parents, and their leaders had a hot dog supper. Afterward, the boys enjoyed flying kites which were donated to them by Wilbert Bernabe and W-B Specialties. The boys and their parents had a lot of fun flying kites, and they greatly appreciated Mr. Bernabe's support for Pack #437.

Mesquite-to-Go

40 to 45lb. Bundles/Lake Firewood
Coyote Den or 1 Mile
West of Clarendon 287

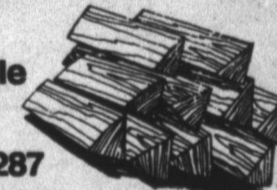

AMARILLO TRI-STATE FAIR

SEPTEMBER 16-21

SHOWS	Show Time	No. Tickets	Ticket Price	Total Money
MONDAY, SEPTEMBER 16 TRI-STATE TALENT SEARCH	8 p.m.		FREE SHOW SPONSORED BY KQBC RADIO 710/ULITE FM 98 and AMARILLO GLOBE NEWS	
TUESDAY, SEPTEMBER 17 PAM TILLIS & DOUG STONE	8 p.m.		Box Seats \$12.50 Gen. Adms. \$10.00	
WEDNESDAY, SEPTEMBER 18 SHENANDOAH	8 p.m.		Box Seats \$12.50 Gen. Adms. \$10.00	
THURSDAY, SEPTEMBER 19 THE MAINES BROS.	8 p.m.		FREE SHOW SPONSORED BY GEBO'S and KQML RADIO	
FRIDAY, SEPTEMBER 20 CHAMPIONSHIP BULL RIDING	8 p.m.		Box Seats \$12.50 Gen. Adms. \$10.00	
SATURDAY, SEPTEMBER 21 CHAMPIONSHIP BULL RIDING	8 p.m.		Box Seats \$12.50 Gen. Adms. \$10.00	
TICKETS FOR MAINES BROTHERS AVAILABLE ONLY FROM SHOW SPONSOR				Total Ticket Amount \$
Enclosed is a check or money order made payable to: Tri-State Fair. Please send tickets to:				Handling Charge \$1.00
				Total Amount Enclosed \$

NAME _____
ADDRESS _____
CITY/STATE/ZIP _____
Buy early for reserved box seats. Purchase all show tickets in advance for free admission to fairgrounds on day of show.
Mail orders will be accepted and processed beginning July 15. Tickets will go on sale across the counter at Boots & Jeans and the Tri-State Fair Office on September 7.
TRI-STATE FAIR Box 31087 Amarillo, TX 79120

Obituaries

Ethel Zelia Sutton

Funeral services for Ethel Zelia Sutton, 72, were held at 2:30 pm on Monday, July 22, 1991 in Robertson Chapel of Memories with Bro. and Sister Board of Goodnight, Pastor of the Goodnight Baptist Church, and Rev. Phillips of Amarillo, officiating. Burial was in the Goodnight Cemetery with arrangements in the direction of Robertson Funeral Directors.

Mrs. Sutton was born on Thursday, August 1, 1919 at Anthony's Hospice in Amarillo following a lengthy illness. She was born October 31, 1919 in DeWitt County, Texas and moved to DeWitt County in 1929. She was a member of Goodnight Baptist Church in Armstrong County, Texas. She was married Callie Noble on February 4, 1942 in Cooke County, Texas. She was a homemaker and a member of the First Baptist Church.

Survivors include her husband, Callie Noble Sutton of Goodnight; three daughters, Velda Hulse of White Deer, Gladie Wilman of DeWitt, and Nancy, 310 Sexton of Amarillo; three sons, Howard Sutton of Porterville, California, Wayne Sutton of Kimball, Nebraska, and James Sutton of Silverton, Oregon; Ruby Day of Dallas, Texas; and Rand Griffin of Amarillo. She is also survived by 12 grandchildren and 10 great grandchildren. She was preceded in death by 2 grandsons.

Casket bearers were Jake Driskill, Tom Pugh, Jim Jones, Forest Denton, and F.G. Crofford.

The family requests that memorials be to the Goodnight Cemetery Association of the Goodnight Community Center.

Miriam Nell Baker

Funeral services for Miriam Nell Baker, 72, were held at 11:00 am on Monday, July 20, 1991 in Robertson Chapel of Memories with Bro. and Sister Board of Jehovah's Witnesses of Amarillo, officiating. Burial was in Rowe Cemetery in Hedley with arrangements in the direction of Robertson Funeral Directors.

Mrs. Baker died at 12:40 pm on Thursday, July 18, 1991 in St. Anthony's Hospice in Amarillo following a lengthy illness. She was born September 12, 1917 in Stratford and had lived in Amarillo for 7 years and Channing for 10 months before moving to Hedley in 1945. She married Louis Taylor Baker on August 2, 1934 in Clarendon, New Mexico. He preceded her death on July 11, 1985. She was a homemaker and a member of Jehovah's Witnesses.

Survivors include two daughters, Mary Patricia Castillo, Betty Carter of Stratford; three sons, Billy M. Baker of Amarillo, Marvin L. Baker of Hedley, David L. Baker of Taylor; and five grandchildren. Casket bearers were Stan Morton, Stan Shellen, Monte Rogers, Glea Grizzle, David McClain, and Bryan Robinson. The family requests that memorials be to St. Anthony's Hospice of Amarillo or Rowe Cemetery in Hedley.

Naomi's News

Naomi Green

Mary Green attended the Quivira Girl Scout Council Board meeting Sunday morning at Pampa in the Community Room, City Hall. Naomi Green serves on this Board also, and was in attendance. Sherry and Jerry Wood and LeeAnn Beemer from Pampa, City Okla. visited with Naomi Green Monday morning enroute home from a trip to Lubbock to see the Terry Simpson Family. While there they attended the Simpson Family Reunion. They visited Clarence Simpson in Amarillo, Joe Green in Canyon, and Glean at Umbarger. Redell Beemer, Chairman of Ashtola School District, was in Reunion, has called Naomi Green on his home phone. The reunion is August 1st. The reunion begins at 12:30 pm. Roxene and James Brown spent the night with Naomi and Lemannell Gray Wednesday night. The Grays took their home to Floydade Thursday.

ley Saturday night. Sunday Jo and Ted Shaller were visitors in the Lloyd Risley home.

Chris and Tresa Scholten-barger and Quenten Sea and his friend, Debbie from Amarillo, visited with Melba and Lloyd Risley.

The Gray County Red Cross

Serves Clarendon as part of their territory. Ways in which they assist are:

1. Families that are affected by fires in homes.
2. Service to Military calls.
3. Any type of disaster.
4. Medical supply loans-hospital beds, crutches, oxygen bottles, walkers, wheelchairs, porta potties (bedside) and more.
5. An Emergency Response vehicle with which we can serve food and drinks in times of disaster is also available.
6. When firefighters are battling large grass fires, the Red Cross goes to the fire and serves drinks and if needed food.
7. If there is an emergency (drowning, etc...) they will assist any way needed.



GRAY COUNTY RED CROSS Disaster Unit is shown. Their services are available to Donley County residents.

8. Faylon Watson is Standard First Aid and Adult CPR instructor for the Gray CO. Red Cross.

9. Classes in First Aid-Adult CPR-Infant & Child CPR-Disaster classes (free of charge)-and Basic Aid Training for children are offered.

10. The Gray Co. Red Cross will speak to organizations about anything relating to Red Cross.

For more information contact Lynda Duncan-collect at area code 806-669-7121, Pampa, Texas.



Positive Feed Inc.
28% Protein
Ron Munson
(After 7 p.m.) 874-3116

Remington Tire Sale
Petty's Texaco
Hwy. 287 East
Ph. 874-3964

TEXACO
Complete Line of Passenger car & Light Truck Tires
Price Starting at \$39.95 for 165-80-13
Remington Pioneer 235-75R-15 \$59.95
or Remington Maximum Plus 235-75R-15 \$53.25
Prices include mount & balance plus Road Hazard Warranty

Mike's Pharmacy
874-3554

Four Ways to Lower Blood Cholesterol

In the past ten years, we have read and heard various reports regarding the negative effects of cholesterol on the body. High blood levels of cholesterol have been associated with coronary heart disease (one of the leading causes of death), stroke, angina pectoris, and leg pain caused by impaired blood circulation.

The negative effects of cholesterol are generally associated with LDL (low density lipoprotein) cholesterol, the type of cholesterol that is capable of being trapped in smaller blood vessels. There are four ways of lowering LDL blood cholesterol:

1. Diet: Reduce the amount of cholesterol in the diet by eating less eggs, butterfat, ice cream and organ meats such as liver and kidney. Focus on foods that are high in fiber. Prepare foods by broiling, poaching, steaming, or stir-frying in vegetable oil.
2. Medicines: Prescription medicines are available if dietary measures do not adequately lower blood cholesterol levels.
3. Weight Control: Losing weight (if obese) can lower blood cholesterol levels.
4. Exercise: Vigorous exercise can lower LDL cholesterol and help strengthen the heart.

Senior Citizens Receive 15% Discount On Prescriptions

Welcome PCS Member Pharmaceutical Card System, Inc.

Mail Orders receive Prompt Service

Across From B & R THRIFTWAY

MIKE WANTS TO BE YOUR PHARMACIST

Hwy 287 West Clarendon, Texas 874-3906
PRICES EFFECTIVE JULY 21-27, 1991

ALLSUP'S

NEW ZIPLOCK BAG DECKER CHOPPED HAM 10 OZ. PKG. \$1.39

ALLSUPS SANDWICH BREAD 1 1/2 LB. LOAF 2 FOR \$2.99

ALL TYPES PEPSI-COLA \$1.89 6 Pack

HOT FOODS MENU AVAILABLE AT ALL ALLSUP'S LOCATIONS

NABISCO PREMIUM SALTINES 1 LB. BOX \$1.29	COOKED FRESH 24 HRS. A DAY	BARBECUE BEEF SANDWICH 99¢	3 PIECE BOX CHICKEN \$4.99
ALL SIZES EVEREADY BATTERIES PKG. \$2.29	BARBECUE PORK RIBS (LB.) \$3.99	BARBECUE WHOLE CHICKEN \$3.99	BEEF & CHEESE CHIMICHANGA \$1.19
ALL FLAVORS AIRHEADS CANDIES 4 FOR \$1	ALLSUPS BURRITO \$79¢	ALLSUPS BREAKFAST BURRITO \$99¢	(MEAT) CORN DOG 69¢
GOLD STAR FRUIT DRINKS GALLON 89¢	BURRITO BEEF & SALSA \$1.19	BURRITO DELICIOUS CHEESEBURGER \$79¢	DELICIOUS HAMBURGER \$59¢
	CHICKEN FRIED STEAK \$1.59	3 COUNT CHICKEN STRIPS \$1.49	WILSON HOT LINKS \$99¢
	W/POTATO WEDGES/ CHICKEN (2 PCS) BISCUIT \$1.99		SAUSAGE ON A STICK \$1.59
			SAUSAGE & BISCUIT \$79¢
			SAUSAGE, EGG & BISCUIT \$1.09
			SAUTEYA SAUSAGE \$1.09
			4 COUNT STEAK FINGERS \$1.00

CALL-IN ORDERS WELCOME CHECK OUR WEEKLY SPECIALS

EK Jeans Originals 1876
CLARENDON'S ORIGINAL GEANS
100% TEXAS HIGH PLAINS COTTON

Freshrunk Customized Fit

Made In CLARENDON U S A 79228

This Pocket Patch will become a familiar sight in and around Clarendon when EK Geans gets in production.

Bright Newhouse and Lou Ann Gregory have teamed up to produce a full line of Jeans.

Greene's Dry Goods store will be the retail outlet as well as "order taker" and will do measuring for custom designs.

Let's be proud of Clarendon and take pride in wearing "Home Made" Jeans that are as good as any and better than most.

PLAY TODAY Convenient Cash

NO PURCHASE NECESSARY See Store for Complete Rules and Odds.

Pick Up Your FREE Instant Win Scratch-Off Game Ticket

Over 325,000 Chances to win CASH, FREE PRODUCTS & FREE FOOD

Enter Our Second Chance Sweepstakes and Cruise The Caribbean

OR Be one of 9 lucky people who will win FREE GAS FOR A YEAR*! (*8 Gallons a week for 52 weeks)

7 Day Cruise For Two Can Be Yours (a \$5000 Value) With \$300 Spending Money!

Mitchie Fuston of Clarendon was the winner of \$100

CAMPBELL'S BEEF OR CHICKEN RAMEN NOODLES 3 OZ. PKG. 10 FOR \$1

Chips Ahoy! NABISCO COOKIES CHIPS AHOY! 18 OZ. PKG. \$2.19

ALLSUP'S HOT LINKS 2 FOR \$2.99

HEFTY 16 OZ. PLASTIC CUPS 20 CT. PKG. 79¢

BOUNTY PAPER TOWELS JUMBO ROLL 69¢

Cheerios \$1.99 Cereal 15 oz. Box

B B Q Sauce \$.99 18 oz. Jar

Teddy Graham Bearwiches \$1.79 11 oz. Box

Oreo Cookies \$2.59 20 Oz. Pkg.

*\$1000 WINNER WILLIAM HATCHER, ROSWELL, N.M.
*100 WINNERS CHARLOTTE SOWERS, CARLSBAD, N.M. GAY LYNN DUNLAP, MONAHANS, TX. TERESA SALAS, SANTA ROSA, N.M. ADOLFO LEMOS, GRANTS, N.M.
GAS FOR A YEAR WINNERS ROCKY SMITH, PADUCAH, TX. JOY HILL, JAL, N.M. JESUS MALDONADO, HEREFORD, TX.

Hedley News

by Earl

Hedley and surrounding areas received beneficial rains last week.

Most amounts were about 2.5 inches. The rains started Friday and continued on Saturday and Sunday, so it didn't come all at once. Fortunately, the temperatures have risen since. If the weather had continued cool the cotton would have been more likely to have gone into vegetative growth. If the corn worms are any indication, this could be a bad year for cotton boll worms. Maybe the hot temperatures, some over 100 degrees, will force the moths to hunt a cooler climate.

The fields are wet all the way to Canyon. The low spots around Ashitola were holding water, and the playa lakes around the FairView community are holding a lot of water.

Many Hedleyeans have gone on vacation this year. The South seems to be one of the more popular areas. Guy Watt and his sister Susan went to Florida. Along the way, they stopped at the diamond mine in Arkansas, and Loretta Lynn's Ranch in Tennessee. In Florida they visited Lorene McCrary and kids. Guy and Dean went to the beach. According to Guy, the sunbathers have been in the sun to long. Guy's Mother, Peggy Watt, reports Guy said, "If there is any thing worse looking than a flabby, wrinkled, old woman in a revealing bathing suit, it is a flabby, wrinkled old man in a revealing bathing suit." Guy also didn't get to see much new country because the trees are so thick they cut off the view and give a traveler from West Texas claustrophobia; this is a common complaint.

Memphis, Tennessee is a popular visiting stop, with the Mississippi River, Graceland and Beale Street. Earl has never been to Beale Street, but it sounds similar to Bourbon Street in New Orleans. Lots of Night spots and music clubs. Another interesting sight to see is the Peabody Hotel. According to Betty Morgan, There is a duck pond in the middle of the lobby. The Ducks swim around this duck pond during the day, and at five P.M. they get out and walk to the elevator to ride up to their night quarters- their own Penthouse. The next morning they will ride down the elevator again to get in their pond where the tourists can watch them all day.

James Edward Potts will soon be heading back to South Texas where he will be custom harvesting the early cotton. Reports are it is one of their better crops this year. It is always very hot in July and August in that country.

Curtis Neeley played in the small school All Star Basketball game Friday night. Although he broke his thumb during

practice, he scored 8 points and put a smothering defense on the man he was guarding. His man turned in to a crybaby quickly. Curtis' team, the West, won by a handy margin.

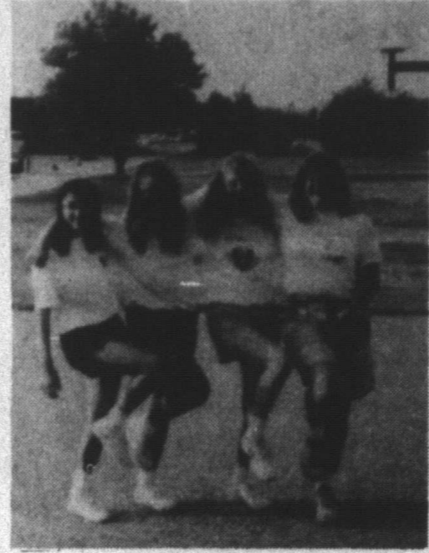

HEDLEY CHEERLEADERS for the 1991-1992 season.

Cheerleaders Attend Camp

The Hedley cheerleaders recently returned from a National Cheerleaders Association camp workshop where they received top recognition as the most improved squad at camp. The workshop was held at Big Springs and attracted over 150 cheerleaders from surrounding areas.

The National Cheerleaders Association is sponsoring the "Most Improved" award at each of over 350 NCA workshops held across the United States. The Hedley cheerleaders were selected for this award above all other cheerleaders at the workshop on the basis of their cheerleading technique, unity, friendliness, cooperation, leadership, and sportsmanship.

The presentation of the NCA "Most Improved" squad came at the completion of a full workshop of training on cheerleading techniques, cheers, chants, jumps, partner stunts, and pyramids, as well as a leadership program for sportsmanship, crowd participation, responsibilities, organization, and dedication. The National

Cheerleaders Association has been conducting summer workshops for over 40 years, teaching over 125,000 students each year on the art of cheerleading.

Cheerleaders from Hedley were Amanda Ward, Angie Longan, Mandi White, and Rachel Woodard. Sponsors were Jan Farris and Kari Lindsey.

Absentee Balloting Starts

Voters can begin making their choices on two constitutional amendments and three county education district issues today when absentee balloting begins for the August 10 election.

Constitutional Amendment No.1, if approved, will allow the voters of county education districts to adopt certain exemptions from the district's ad valorem taxation for residence homesteads and to provide for the taxation of certain tangible personal property.

Amendment No.2, if approved, will provide for the issue of general obligation bonds to provide educational loans to students.

At the county education district level, voters will decide whether to allow a 20 percent exemption on the market value of residence homesteads.

They also will vote on whether to allow a \$10,000 exemption of the market value of residence homesteads for disabled individuals and an additional \$10,000 of the market value of the residence homesteads for individuals age 65 or older.

The third item on the ballot is whether to allow county education districts to tax all tangible personal property, other than manufactured homes, not being held or used for the production of income.

Personal property includes automobiles, boats, trailer, and recreational vehicles, but not household goods such as furniture and clothing.

Absentee ballots may be cast weekdays between 8 am and 5 pm today through Aug. 6.

Donley county voters may cast absentee ballots at the County Clerk's Office.

Absentee voting is available by mail for voters who are over age 65, disabled, going out of the county on election day, or cannot vote in person because of religious beliefs.

Applications for ballots by mail should be mailed to Pay Vargas, Drawer U, Clarendon, Texas, 79226. After the application is returned to the clerk, a ballot will be mailed back to the voter. The application request must be received by the county clerk's office no later than the close of business on August 2, 1991. Ballots must be received in the mail at the county clerk's office by 7 pm on election day.

PUBLIC NOTICE CITY OF HEDLEY TEXAS COMMUNITY DEVELOPMENT PROGRAM

The City of Hedley will hold a public hearing at 5:00 p.m. on August 1, 1991, at the Hedley City Hall in regard to the submission of an application to the Texas Department of Commerce for a Texas Community Development Program (TCDP) grant. The purpose of this meeting is to allow citizens an opportunity to discuss the citizen participation plan, the development of local housing and community development needs, the amount of TCDP funding available, all eligible TCDP activities, and the use of past TCDP funds. The City encourages citizens to participate in the development of this TCDP application and to make their views known at this public hearing. Citizens unable to attend this meeting may submit their views and proposals to Murrell Whitaker, Mayor, at the City Hall. Handicapped individuals that wish to attend this meeting should contact City Hall to arrange for assistance.

Hedley Senior Citizens

- July 25 - July 31**
- Thursday:** Roast Beef, Baked Potato, English Peas, Toss Salad, Plum Cobbler, Roll, Milk, Tea, Coffee
- Friday:** Beef Stew w/peas, Carrots, Potatoes, Tomatoes, Onions, Celery, Watermelon Chunks, Brownies, Corn Muffin, Milk, Tea, Coffee
- Monday:** Steak & Gravy, Mashed Potatoes, Zucchini & Tomatoes, Toss Salad, Apricot Cobbler, Roll, Milk, Tea, Coffee
- Tuesday:** Beef Tips & Rice, Spinach, Watermelon Chunks, Banana Pudding, Roll, Milk, Tea, Coffee
- Wednesday:** Pinto Beans W/Ham, Steamed Cabbage, Fresh Veg. Strips, Apple Turnovers, Corn Muffin, Milk, Tea, Coffee

- Calendar of Events**
- Thursday:** Games 1-3 p.m., Friday: Exercise 10 a.m., Games 1-3 p.m., Games 7 p.m.;
- Saturday:** Musical 7 p.m.;
- Monday:** Exercise 10 a.m., Games 1-3 p.m., Musical 7 p.m.;
- Tuesday:** Games 1-3 p.m., Games 7 p.m.;
- Wednesday:** Exercise 10 a.m., Games 1-3 p.m.



**SUPER,
UNLEADED,
DIESEL FUEL,
URSA & HAVOLINE OIL,
SYSTEM 3**

**CHOCO
DRIP OIL & DIESEL OIL
T.D.H. OIL**

**TROCO OIL
10 WT
20 WT
30 WT**

BIVENS OIL
CLARENDON, TEXAS 79226

Laquita Cox, Office Mgr.
Pick Cox, Del. Driver

Work: 874-2692 - Home: 865-5432

FREE DELIVERY

When replacing your old worn out air conditioner, ask your Cooling & Heating Dealer about the DUAL-FUEL HEAT PUMP!

The DUAL-FUEL Heat Pump allows you to use your present gas furnace, duct system and electrical wiring. It replaces your old worn out air conditioning unit, but does much more -- it cools and heats. The heat pump provides the most efficient heating for your home during normal winter weather and uses your existing gas furnace to assist during extremely cold conditions if needed.

As a WTU customer you can qualify for

\$500⁰⁰ cash

when you install an Electric Heat Pump with a SEER rating of 10 or more and your home meets WTU Energy Saving Plan requirements



WEST TEXAS UTILITIES COMPANY

An Equal Opportunity Employer

A Member of The Central and South West System

For more information call your cooling & heating dealer or WTU.

Ask about WTU's Finance Plan; you can pay for a new heat pump and its installation on your monthly electric bill.

Chiropractic Care is Now Available

Dr. Kenneth Freeze

has opened his clinic in Memphis at 9th & Noel.

Please call first to schedule your appointment.

259-5055

ORDER OF ELECTION FOR THE Collingsworth, Donley, & Wheeler COUNTY EDUCATION DISTRICT #25.

An election is hereby ordered for August 10, 1991, for the purposes of voting on the following issues, pursuant to House Bill 2885, 72nd Legislature, Regular Session:

The exemption of 20 percent of the market value of the residence homestead from ad valorem taxation in (name of county education district). (La exención del 20 por ciento del precio en plaza del hogar residencial, de impuestos al valor, en _____.)

The exemption of \$10,000 of the market value of the residence homestead of an individual who is disabled and of \$10,000 of the market value of the residence homestead of an individual who is 65 or older from ad valorem taxation in (name of county education district). (La exención de \$10,000 del precio en plaza del hogar residencial de personas incapacitadas, y de \$10,000 del precio en plaza del hogar residencial de personas de 65 o más años de edad, de impuestos al valor, en _____.)

The taxation of all tangible personal property, other than manufactured homes, in (name of county education district) that is not held or used for the production of income. (Recaudación de impuestos a todos los bienes personales tangibles, con excepción de viviendas fabricadas, en _____, cuando dichos bienes no se posean ni se utilicen para producir ingresos.)

Absentee voting by personal appearance for this election will begin on July 22, 1991, and will end on August 6, 1991. All applications for ballots to be voted by mail must be received by the absentee voting clerk not later than August 2, 1991. Each component local school district will designate an absentee voting clerk, establish the location of the absentee voting place, and designate the hours of absentee voting. The boards of trustees of the local school districts are hereby directed to include notice of absentee voting locations, dates, and hours in their notices of the election.

Issued this the 19th day of July, 1991.

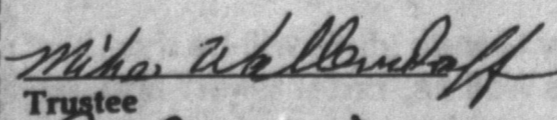
 Trustee

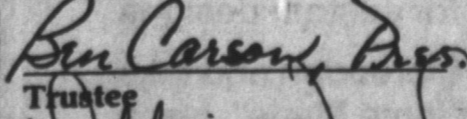
 Trustee

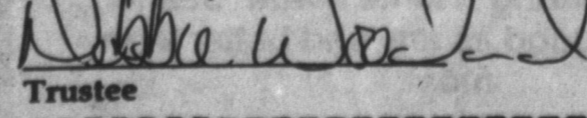
 Trustee

Red Baron
Pizzas
Assorted
\$2.99

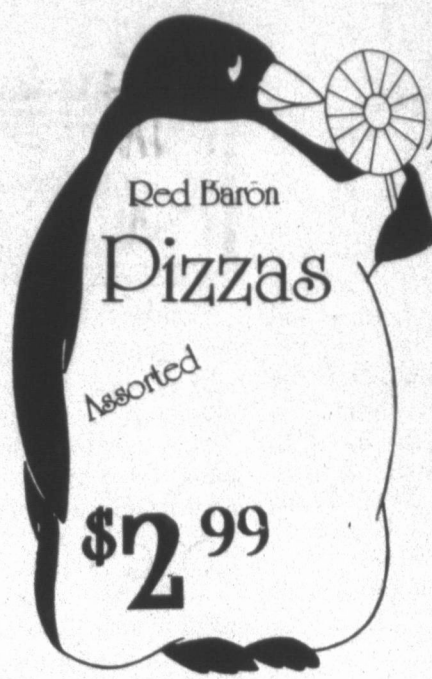

COOL OFF!
Cool Off Sale
COOL OFF!

Fabric Softener
Downy
96oz jug
\$3.89



Produce

Jif
Peanut Butter
Large 28oz jar
\$3.69



Gladiola All Purpose
Flour
5lb. bag
99¢

Plains
Buttermilk
1/2 gallon
99¢

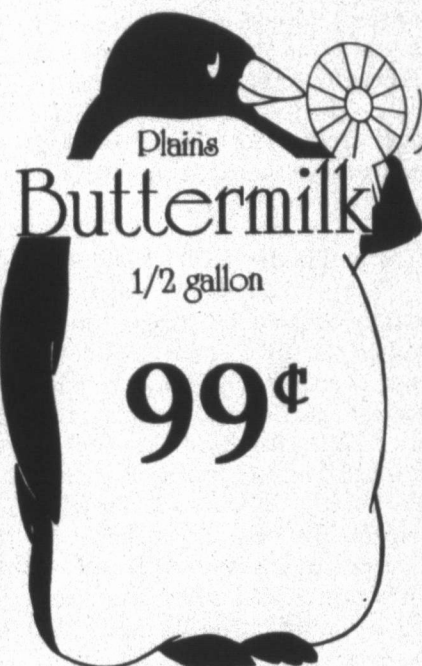

California Vine Ripe
Tomatoes **49¢** lb.
Home Grown
Cantaloupe **29¢** lb.
California Green
Bell Peppers **79¢** lb.
California Pascal
Large Crisp Stalks
Celery **59¢** each
California
Carrots **2/59¢** pkg
California Fresh Green
Broccoli **59¢** lb.



Automatic Detergent
Cascade
50oz pkg
\$2.29



Liquid Detergent
Palmolive
22oz bottle
\$1.29



Kraft Jet Puffed
Marshmallows 16 oz pkg **99¢**
Del Monte
Sweet Relish 12 oz jar **\$1.29**
Hormel
Vienna Sausage **2.99** cans
Salad Dressing
Miracle Whip Quart jar **\$1.59**
Kraft Dinners
Macaroni & Cheese **2.99** 7 1/4 oz pkg
Van Camps
Pork & Beans **3.00** cans



Shurfine Snap & Seal
Storage Bags 40cent gallon pkg **\$1.79**
Solo Plastic
Drinking Cups 18cent 16oz pkg **89¢**
Bounty
Paper Towels Jumbo roll **89¢**
Kleenex
Bathroom Tissue 4roll pkg **99¢**
Shurfine
Charcoal Briquets 10 lb. bag **\$1.49**
NEW
Ultra Tide 98-110oz pkg **\$6.99**



Valley Fresh
Homo Milk 1/2 gallon **99¢**

Rich n Ready
Fruit Drinks gallon jug **\$1.69**

Gladiola White or Yellow
Cornbread Mix **2.79** pkgs

Shurfine
Catsup quart bottle **99¢**



Fruit Pectin
Sure-Jell pkg **\$1.39**



Maryland Club
Coffee 13 oz jar **\$1.89**



Meat

Nice & Lean Medium
Spare Ribs **\$1.59** lb.
Extra Lean Fresh
Ground Chuck **\$1.49** lb.
U.S. Table Trimmed
T-Bone Steak **\$3.79** lb.
U.S. Boneless Top
Sirloin Steak **\$2.79** lb.

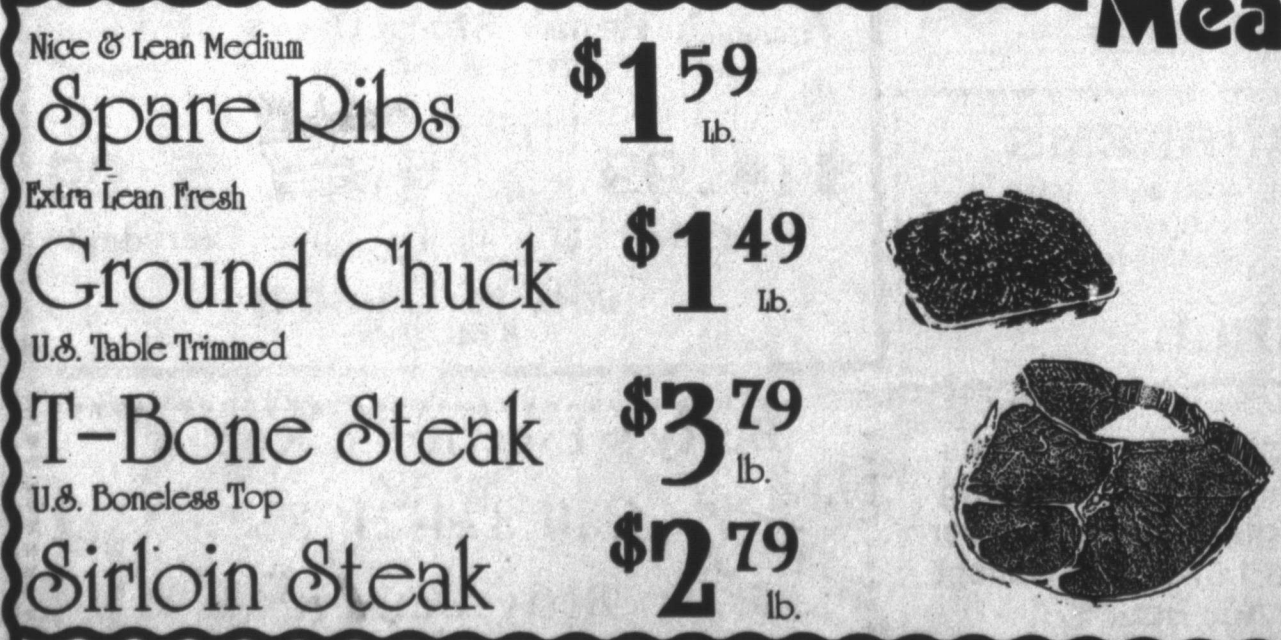

Wilson's Sliced
Sliced Bacon 11lb. pkg **\$1.59** lb.
Hormel Little Sizzler
Link Sausage 12oz pkg **\$1.09**
Wilson's
Beef Bologna 12oz pkg **\$1.39**
Wilson's
Beef Franks 12oz pkg **\$1.29**

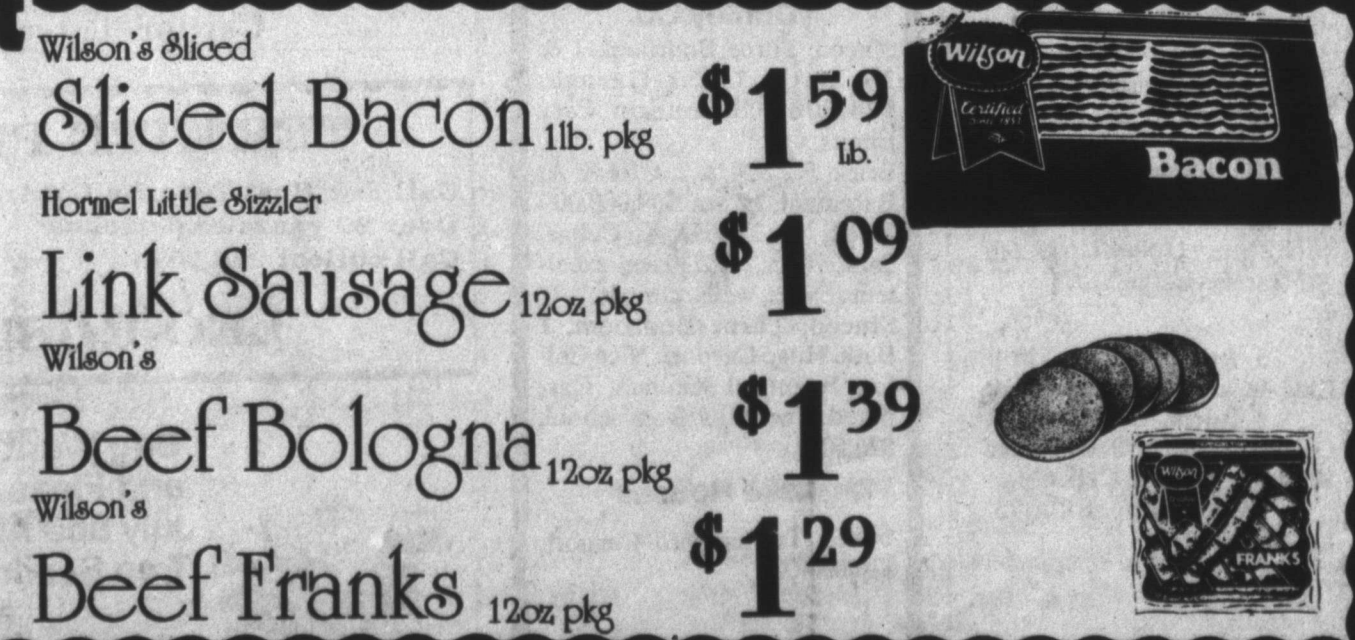

Ad Good July 24 - 27

THE GROCERY STORE

874-2425 Clarendon, Texas

OPEN MON. - SAT. 7 AM - 7 PM

HOME OWNED AND OPERATED BY JACK & SHIRLEY CLIFFORD BRIT & VIRGINIA PATTEN

DOUBLE COUPONS ON WEDNESDAY & SATURDAYS ONLY! EXCLUDING CIGARETTE & TOBACCO COUPONS EXCLUDING FREE COUPONS DOUBLE COUPONS NOT TO EXCEED ITEMS VALUE DOUBLE COUPONS NOT TO EXCEED \$1.00 ONLY 1 DOUBLE COUPON HONORED ON MULTIPLE ITEMS