

# The Clarendon Press

Volume X

Dedicated To Fair And Impartial Representation

20°

Thursday, Jan. 1, 1981

Number 1

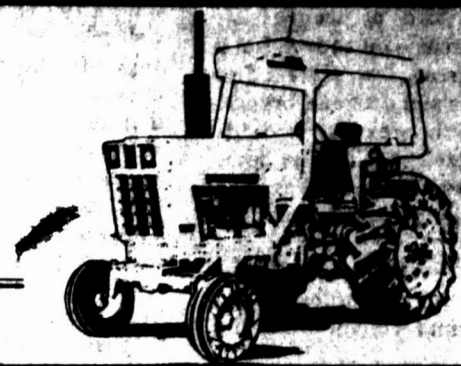

If a red check appears by your name your paper has expired. Subscription rates for Donley County \$8.00 outside of County \$10.00. Mail Box 1110 Clarendon, Texas 79226.

## Kenneth King named to the Pro Bowl Team

Reprinted from Amarillo Daily News AP Service, December 27, 1980.

Of all the Oakland Raiders, nobody wants to beat Houston more than ex-Oiler running back Kenny King.

Sitting at his locker after a practice for Sunday's National Football League wild-card playoff game, King tenderly unwrapped a bandage from the sore ankle that kept him out of last week's regular season finale.

"Nothing is going to keep me out of this game," said the man who came from Houston in an off-season trade for safety Jack Tatum and wound up being named to the American Football Conference Pro Bowl team.

"There will be more emotion for me than if we were playing Buffalo or Cleveland," conceded King. "I have a lot of friends at Houston, and I know they're going to be out to stick me. They won't be trying to hurt me, but they'll try to hit me as hard as they can."

King, who led Oakland with 761 yards rushing,

predicted that the Raiders will have "a pretty good day on the ground" against Houston.

"They run a pretty basic defense," he said. "If we can go out there and sustain some drives and keep the momentum, we'll have a good day against them."

"I know what I'm capable of doing against them."

King will be trying to outshine the man in whose shadow he played as a rookie, Earl Campbell. But even King would have to admit that Campbell has been spectacular this season, gaining 1,934 yards — nearly 500 more than the next best rusher in the NFL.

King, a Clarendon native and son of Mr. and Mrs. Walter King of this city, attended Oklahoma University and continued his football career from his play in Clarendon High School before joining the pro ranks as a Houston Oiler.

If Clarendon brags a little, remember that not every small town has a successful pro football player to brag about.



KENNETH KING

## Lone Star Gas Co. is prepared for winter weather

Texas and Oklahoma residents have already had a taste of cold winter weather, but Lone Star Gas Co. residential customers can anticipate clean, reliable gas heat even on the coldest days.

"We don't foresee an exceptionally long, cold winter this year," says Jack Cole, Lone Star's chief gas controller. "We anticipate a relatively normal winter, and we base that opinion on forecasts from the National Weather Service."

During the spring and fall when little gas heating or air conditioning is normally required, Lone Star takes millions of cubic feet of gas from producing fields and injects it into one of the company's nine active storage facilities located near Athens, San Angelo, Denton, Pottsville, Cisco or Wichita Falls.

On cold winter days when customer demand for natural gas is high, Lone Star can withdraw the stored gas from these reservoirs and route it to the homes and businesses where it is needed.

Efficient storage operations like these enable Lone Star to enter into gas purchase contracts that help hold down the cost of gas and, at the same time, assure dependable service to customers.

In the event Lone Star customers experience a long period of bitter weather, it is possible that some gas service to certain large industrial and electric generation customers might be curtailed.

"This does not mean that Lone Star does not have the gas to serve all its customers," Cole explains. "It simply means that the Lone Star pipeline network is designed to carry less than a peak-day load. Designing the system to carry the maximum load for only a few days per year would be like building a church large enough to handle the Easter Sunday congregation. The cost would be too high and would cause rates to go up."

In addition, Lone Star gas suppliers may experience weather-related reasons for curtailing deliveries to Lone Star. Frozen wellheads are one example.

"Our underground storage is instrumental in helping offset these short-term difficulties," Cole says. "Lone Star has not curtailed human needs customers, such as homes and hospitals. But large industrial users and electric generation plants contract for gas knowing that

their fuel may be cut back on a predetermined schedule during high customer demand periods."

As a result of those contracts, all industrial and electric generation customers facing possible curtailment are expected to have an alternate fuel supply available in case curtailments are necessary.

Lone Star curtailment procedures were approved by the Texas Railroad Commission in 1973.

## Xi Lambda Xi last sale pecan

Xi Lambda Xi has a few more packages of fresh shelled pecans for sale. These pecans are \$4.25 for a 16 oz. package and may be picked up at Henson's.

Proceeds from the sale of the pecans will go toward a scholarship for some girl to Clarendon College as a project for the sorority.

## CHS basketball schedule

January 2, at Groom, games starts at 6:30, A Girls and Boys, January 5 here with Childress Fr., games starts at 5:45, Fresh Girls and Boys, January 6 at Samnorwood, games starts at 7:00, A Girls and Boys.

## Special youth meeting

There will be a Special Youth Meeting, Service, monthly Aglow Fellowship, 7:30 p.m., Monday night January 5, 1981 at the Lions Club Hall in Clarendon.

The speaker will be Robert Heard Hodges. He will be speaking on his conversion experience from the world of drugs. He is from Memphis originally and is eighteen years of age.

## Calendar of events

Jan. 1-4, Senior Citizens Center Closed.

Fri., Jan. 2, 1981, Chamberlain Community Center meeting, 7 p.m. covered dish supper.

Mon., Jan. 5, Blood Pressure check day at Senior Citizens Center.

Mon., Jan. 5, 7:30 p.m. Special Youth Meeting Service, monthly Aglow Fellowship at Lions Club Hall.

## Evangelistic team to be at Assembly of God Church Jan. 7-16

The Roger Gerard Evangelistic Team from Brooklyn, Iowa, will be ministering at the Assembly of God, January 7-16, 7:30 p.m. As a team, Roger and Joan will bring forth the word of God that will minister to the needs of the people and set

the captives free. Joan has an excellent voice and will be ministering in song. There will be prayer for the sick nightly. God will be moving mightily by His Spirit, so come, expecting to receive from the Lord.

## County gives jail contract

The Donley County Commissioners Court met December 24, 1980 at 9 a.m. in a special called session with these members present: W.R. Christal, County Judge, Gene White, Commissioner, prect. 1; Claude Moore, Comm. prect. 2; Buford Holland, prect. 3 and Wm. Chamberlain Comm. prect. 4 and P.C. Messer, County Clerk and ex-officio clerk of the court.

The following business was transacted, after a lengthy discussion, motion

was made by White and seconded by Moore that the Commissioner's Court enter into a contract with Gail Binkley of Amarillo, Tex. to build a jail in the amount of \$284,780.00, and enter into a contract with Southern Steel Co. for jail equipment in the amount of \$76,877.00 and allow the county judge permission to sign the contract for the court. Motion carried by unanimous vote.

(Contract may be read on p. 194 of Commissioner Court records Vol. 9).

## Governor's recommendations on education

It is my prediction that the Texas Legislature in 1981 will direct the most significant changes in our Texas public school system since the Guilmer-Aikin laws were enacted more than 30 years ago.

My recommendations in the area of education hopefully will point the way to making our elementary and secondary schools second to none in the nation.

They are based on the year-long study and report of a blue ribbon group, the Governor's Advisory Committee on Education, made up of 20 outstanding Texans from all parts of the State and headed by Dr. Willis Tate, president emeritus of Southern Methodist University.

Texasans are well served by their schools. But the schools must continue to improve to meet the needs of all our students. We must develop an educational program that is right for Texas.

I firmly believe that Texasans want a return to basics in the schools, and that is the heart of the proposals I will submit to the Legislature. The current curriculum is an aggregation of elements mandated by state law, State Board of Education policy, school board policy and federal law and regulation. Subjects are added to address perceived social ills or single interest purposes. None are ever deleted. The total curriculum has become fragmented and diluted.

Existing laws that mandate courses to be included in the curriculum should be repealed, and the State Board of Education should be given the authority to establish and implement a state basic curriculum. Reading, writing and arithmetic should be emphasized along with other basic subjects such as the physical and social sciences, the arts, physical education and vocational education.

I will also ask the Legislature to require a state competency test for teachers before they are certified and as a prerequisite for admission to approved teacher education programs. (The bill "grandfathers" present teachers and students enrolled in teaching programs).

Teaching excellence must be encouraged and rewarded. Toward this end, I am recommending an increase of about 22 per cent over a two year period in teacher salaries, plus increases in retirement pay and fringe benefits. I also advocate establishment of the position of master teacher for those who consistently demonstrate a high level of classroom performance. The designation would carry with it a raise in pay grade. It will keep good teachers in the classroom and aid recruiting of future teachers.

Some of the other priority items in my public school improvement program include:

—Establishment of a summer school pilot program to help students who are having learning difficulties and need help in certain areas, as well as to provide enrichment opportunities for the gifted.

—Creation of guidance centers for pupils with behavioral problems or character disorders who are disruptive in the classroom.

—Development of a comprehensive and efficient state vocational-occupational training program, based on actual and projected needs of the job market.

—Elimination of so-called social promotions.

—Encouragement of school district boards to relieve classroom teachers of excessive paperwork which reduces instructional time and effort.

—Cooperation of state and local policymakers to influence federal law and regulations from a Texas position on educational matters. Local control of our public schools must be maintained. Federal decision making is not the key to meaningful school improvement.

I am confident that a big percentage of these recommendations will be acted upon by the Legislature during the 1981 regular session. Toward that end, I have renewed the membership of the Governor's Advisory Committee on Education to assure strong, coordinated support of this program before the Legislature.



ROGER AND JOAN GERALD

## Land Bank loans to increase to 10 1/2 percent

Talmadge P. Porter, manager of The Federal Land Bank Association of Memphis, announced today that the Federal Land Bank of Texas' billing rate on farm and ranch land and rural residence loans will be increased from 9 1/2 percent on farm and ranch loans to 10 1/2 percent. The rural residence loans will be increased from 10 1/4 percent to 11 percent effective January 1, 1981.

In making this announcement, Mr. Porter stated that

the increase in the billing rate became necessary because of the continued high cost of funds to finance the Banks' lending operation.

"While we regret that this action is necessary; even with the increase in our rate, it is still substantially under rates being offered by other lenders."

The Federal Land Bank Association of Memphis makes long-term real estate loans on farm and ranch land and rural residences throughout this area.

## You may purchase wildflower calendar titled "Beautiful Beautiful Texas"

Not many Texas wildflowers dare to bloom during mid-winter, but nearly two dozen of them blossom all year long around the border of a giant poster calendar which is both educational and colorful.

Titled "Beautiful, Beautiful Texas," the big calendar—nearly 2 by 3 feet—has individual portraits of 22 different wildflowers. The centerpiece is a peaceful landscape riotous with pasture flowers, a country cabin, oak trees and a windmill.

The originator—Carroll Abbott of Kerrville, the state's only full-time wildflower seed and plant collector—says the calendar has amuch longer life than the year for which it was printed.

"After the year is over," Abbott explains, "lots of folks frame the individual portraits or use them in craft projects such as note cards and decoupage. Some people even laminate the centerpiece as an unusual place mat."

The calendar is \$3.90, which includes sales tax and mailing costs, from Green Horizons, 500 Thompson Drive, Kerrville TX 78028.

Abbott has been in the business of helping save the wildflowers of Texas for more than 10 years. He has been in debt for the same number of years. Sales of the calendars help keep him going during the long, slow winters.

Abbott's unique idea of conservation is to make seeds available so that Texans can plant wildflowers in their homescapes and at their country places, schools and parks.

"I don't think you can save wildflowers just by passing laws," says Abbott. His mail-order seed com-

pany—Green Horizons—lists seeds from more than 200 different wildflowers, plus dozens of tree, shrub and cacti seed. He has just published a 24-page, colorful catalog, which costs \$1.

"But that's a bargain," Abbott says, "because each catalog has a \$1 seed coupon in it."

Guests in the Troy Guy home on Christmas were Mr. and Mrs. Troy Joe Guy and son of Memphis.

Mr. and Mrs. Wm. Huey Lockeby spent Christmas in Hedley with her parents, Mr. and Mrs. W.C. Holland.

Mr. and Mrs. W.R. Christal, were in Canyon with their daughter Jan Word, and family members for the Christmas holidays.

Those visiting Roeda Rattan during the Christmas holidays were Carlie and Anness Bennett of Tulsa, Okla.; Tack and Burnese Moreland of Springdale, Ark.; Mrs. Ernest Moreland, Christine and Dorothy of Memphis; and Andrew Robertson of Amarillo.

Wanda and Steve Smith, Gina and Wesley, were guests of her parents, Mr. and Mrs. Frank Longbine, of Estelline over the Christmas holidays.

Jerry Wade Morris, spent a week in Post with his grandparents, Mr. and Mrs. D.C. Morris, during the Christmas holidays.

Jack and Carol Bell of Lubbock spent Christmas holidays with his parents Mr. and Mrs. Shelby Bell.

## Final tax payment due soon for 1980

Taxpayers who did not have enough 1980 federal tax withheld, or whose amended income estimates for 1980 changed substantially during the last quarter, are required to pay the final installment of estimated income tax by January 15, 1981, the Internal Revenue Service says.

The IRS notes that there is an exception to this rule for those taxpayers who file their returns and pay all taxes due by February 2, 1981. This exception applies whether the declaration is an original

or amended one. Generally, taxpayers must file estimated tax if their tax is expected to be \$100 or more and if they have more than \$500 in income not covered by withholding.

For additional information, a free copy of IRS Publication 505, "Tax Withholding and Estimated Tax," can be ordered by calling the IRS number listed in the local telephone directory. If more convenient, it can also be picked up at most IRS offices.

## Rolling Plains Production Credit Assn. will have new building

Rolling Plains Production Credit Association announces the construction of a new office building in Childress, located on the east side of U.S. Highway 83 just north of the Gibson Discount Center.

The front of the 3,000 square foot building will be Arizona Schist stone with brick veneer sides. There will be four private offices, a clerical area, a fire-proof vault for records, a lounge, lobby, and conference room. An artist's conception of the building appears elsewhere.

The new location will provide spacious areas for Association stockholders and others while transacting business, according to R.C. Cobb, President of the Association. Employee parking will be in the rear of the building.

Completion date of the building is expected to be May of 1981.

Employees of the Childress office include Vice President and Manager Eddie Mitchell, Loan Officer and Assistant Manager Mark Williamson, Loan Officer Ken Eudy, Field Office Assistant Laurie Evans, and Clerk-Typist Lisa Wilson.

Mr. and Mrs. Mike Spier, Darent, Nichole and NeAnne spent Christmas in Quitaque with Neva's parents, Mr. and Mrs. Murry Morrison and her grandmother, Mrs. W.E. Morrison.

Mr. and Mrs. Lucky Thompson and Michelle had as Christmas guests, Johnny Rex and Julie Thompson, of Perryton.

Compiled by Tommie Saye-Cooperative Observer for National Weather Service, Clarendon.

	DATE	HIGH	LOW
Tuesday	23	49	22
Wednesday	24	69	25
Thursday	25	35	19
Friday	26	44	22
Saturday	27	71	31
Sunday	28	68	32
Monday	29	67	41
Tuesday	30	58	26
Total for Month			1.77
Total for Year			20.66



## Size of Our Lives

**By JEAN BURCHETT**  
We had a progressive Christmas -- on and on. But it was great. I was invited to coffee and teas and brunches in homes so lavishly decorated that I came home inspired, turned around three times and took out the trash.

Heaven knows I tried for class. But my cardboard and felt Santa bought from the

**CLARENDON PRESS** and the Donley County Leader. Published every Thursday at Clarendon, Texas, 79226, Box 1110, at Hiway 287 and Jefferson Street and entered as Second Class Mail at the post office at Clarendon, Texas. Helen Woody, Publisher and Jeanice Weatherly, Editor.

Subscription rates: \$10.00 a year outside Donley County, \$8.00 a year in Donley County.

Any erroneous reflection upon the character of any person or firm appearing in these columns will be gladly and promptly corrected upon being brought to the attention of the management.

Home Demonstration club some years ago came off the wall piece by piece and the angel atop my tree had a fire under her skirt. The reindeer that the woman on the Today show said would be a knockout was merely a conversation piece as everybody recognized it for what it was -- a spray-painted detergent bottle. "Oh," they said, "you've put a red ball in your soap jar." Then their expressions would become a study of perplexity. "Why did you do that?"

One woman commented on Santa's head. "Did you know you have the only Santa I've seen who looks like he's in pain?" To which I answered, "You would too if you had a nail in your eye."

They didn't rain on my parade. Everybody in town knows I'm a better party goer than party giver.

I forgot half the gifts I was supposed to buy, but I always look ahead and keep several tags with my name on them in my pocket. After a multitude of presents are opened I amble along to look and ooh and ah. If I don't see

my name there I just slither a little tag in. Nobody ever knows.

Oh yes, it was fun and is now blessedly over.

And Hubby and I sit here in front of the fireplace. The side is out of his house shoe I notice, but he doesn't care. He's out on the prairie somewhere with Louis L'Amour. In a little while we'll turn on the TV to watch Dick Clark stand on his windy platform above Madison Square Garden with one hand thrust in his coat pocket and the other frozen to a mike while he counts the glass ball down to usher in another new year. There will be a new flicker of hope in my heart along with the throng of people gathered there to stomp one another's feet and shout and wear crazy hats and blow whistles to unfurl in somebody's ear. And each year I have to wish for those people that they may never understand. I wish they could all have the same environment to live in that I, and the readers of this column, have.

For we all live in small towns where we can walk down the streets and be hailed by our first names. We can write a check without presenting our driver's license and have friends who know we won't be offended if they tell us our Santa looks sick. In Childress we know that Glen Stiner is the REAL Santa Claus. Clarendon has a REAL Mrs. Santa, Mary Lee Longan, nominated because she has "white fuzzy hair and bakes cookies for her grandchildren and neighbors" and has a dozen helpers who had glowing letters of love printed about them in that paper. In Wellington, farmers banded together to harvest a friend's cotton because they cared.

Yes, I wish people everywhere could be publicly encouraged and recognized for their efforts so that when the holidays ebb away the spirit of hope would stay -- as it does with us.

So as we move into 1981, let's remember how grumpy we are and what a special privilege it is to be allowed to really know one another and we WILL have another HAPPY NEW YEAR!

So as we move into 1981, let's remember how grumpy we are and what a special privilege it is to be allowed to really know one another and we WILL have another HAPPY NEW YEAR!

So as we move into 1981, let's remember how grumpy we are and what a special privilege it is to be allowed to really know one another and we WILL have another HAPPY NEW YEAR!

## The Lions

### Tale

**By GENE ALDERSON**

The Clarendon Lions Club held its regular meeting at noon on Tuesday, December 23 at the Lions Hall. There were fifteen members present. Cliff Goss who is employed at the Donley County State Bank was the guest of Lion Butts. Marguerite Alderson filled in as the lion sweetheart today and played the piano for our Christmas songs led by Lion Drennan.

Our meeting hall was brightened by some beautiful Christmas decorations provided by the Senior Citizens who will be using the hall for a dance.

Boss Lion Davidson called the meeting to order and then called on Lion McCombs who introduced Pat Robertson who brought our program. Pat gave us an extremely good program on Panhandle Emergency Medical Services of which our local E.M.S. unit is a part. There are currently 40 Paramedics in the panhandle area



**FIVE GENERATIONS ARE** back [l to r] Marle Hill, Bill Dale Hill and front [l to r] Mrs. W.S. Carlile, Mrs. Mark Redus and Reed Jeffrey Redus.

## Hill-Carlile reunion

The Hill-Carlile reunion was held in the home of Mr. and Mrs. Bill Dale Hill 4920 Harvard, Amarillo. It was a rare occasion that five generations were present. Mrs. W.S. Carlile is the mother of Mrs. Dale Hill who is the mother of Bill Dale Hill. Bill Dale is the father of Mrs. Mark Redus, mother of

Reed Jeffrey Redus. Mrs. Carlile and Mrs. Hill are from Clarendon. Bill Hill is an Amarillo resident. Mrs. Mark Redus and Reed Jeffrey Redus reside in Duncanville. Dr. and Mrs. Lonnie Redus of Amarillo are the paternal grandparents of Reed Jeffrey Redus.

and 40 additional people recently completed their training and are awaiting the results of the exam. In addition to the two Paramedics in Clarendon, Pat Robertson and Phil Vargas, we are fortunate to have eleven emergency medical technicians who together with the paramedics operate the local ambulance service which both in terms of personnel and equipment is second to none anywhere.

## Jones family

### gathers for Christmas

Mr. and Mrs. B.E. Jones were hosts to the Jones family Christmas on Sunday, December 28, 1980 with the following members present:

Mr. and Mrs. Billy S. Jones, of San Antonio; Mr. and Mrs. Floy A. Jones, of Greenville; Mr. and Mrs. Billy Frank Jones, Mandy, David and Lindsey, of Irving; Lucille Russell, Ernie Russell, Reba Richards, Mr. and Mrs. Frank E. Jones. Also from Amarillo were Wm. W. Jones, Jeff Jones, Debra Sue Nordquist, Jennifer and Christopher Nordquist, Mr. and Mrs. Neil Purcell, Stacy and Stephen. Present also were Renea and Jimmy Jones of Guyton, Okla.

**Texas Facts**  
AREA: Texas contains 275,416 square miles—large enough to accommodate 15 of the 50 states within its borders and still have 1,000 square miles left over. Texas extends 801 straight-line miles from north to south and 773 miles from east to west. Brewster, in West Texas, is the largest of the state's 254 counties with 6,204 square miles, an area larger than the State of Connecticut. The smallest county is Rockwall in North Central Texas with 147 square miles.

**BOUNDARY:** The boundary of Texas extends 3,816 miles with Louisiana on the east, Arkansas on the north-east, Oklahoma on the north, New Mexico on the west, and Mexico and the Gulf of Mexico on the south. The Rio Grande forms the longest segment of the boundary, 1,248 miles. Second longest segment, 726 miles, is formed by the Red River. The tidewater coastline extends 624 miles.

**WEATHER:** Characterized by generally mild temperatures, Texas weather ranges from a summer mean of 78 degrees in the Panhandle to 84 degrees in the Lower Rio Grande Valley, and from winter means of 40 degrees in the Panhandle to 61 degrees in the Valley. Average annual rainfall varies greatly—from more than 59 inches along the Sabine River (more than New Orleans), to less than 8 inches in extreme West Texas (as little as Phoenix).

# HEATS ON

**By KATIE DVORAK**

It is highly probably that all of you have gained a few extra pounds over these holiday months. Some of us have gained enough to spare and some of us have just put on a little pound. Nevertheless, all of the folks in America are starting New Year's resolutions that begin: "I will lose weight". Let me suggest some nice vegetable recipes to help you along your lighter way.

Broccoli with Grapefruit

Sections  
2 lb fresh broccoli or 1 pkg frozen broccoli  
salt and pepper  
2 TBS butter  
1 grapefruit sectioned

Wash broccoli, split lengthwise all stalks thicker than 1 inch. Cook in 1 inch boiling salted water (go sparing on salt since that helps retain water and make you look fatter) Cook covered for 10 to 12 minutes. If frozen broccoli is used, cook according to directions on package. Drain; season to taste using very little salt. Add grapefruit sections, heat to serving temperature, turning once carefully. To serve, turn broccoli into serving dish, arrange grapefruit sections over top.

Crunchy Cabbage

1 medium cabbage  
2 tsp cooking salt, try salt substitute instead  
8 C boiling water  
4 TBS oleo  
1/2 tsp pepper

Remove outside leaves of cabbage; cut into quarters. Remove core; cut into 1/4 inch shreds. Place in rapidly boiling salted water, cover. Allow to boil rapidly for 3

minutes; turn off heat. Let stand for 3 minutes on burner. Cabbage should be crisp and crunchy. Uncover; drain. Add butter and pepper, serve immediately.

**Baked Shredded Carrots**  
4 med carrots  
salt and pepper to taste, go sparingly on salt  
2 TBS oleo

Grate carrots with medium grater. Place carrots in casserole dish lightly coated with oleo. Season and dot with oleo. Bake, covered, at 325 for 25 minutes.

**Braised Cucumbers**

1/4 C cold water  
1 cube chicken bouillon  
1 TBS oleo  
2 large cucumbers, peeled

Boil water, bouillon cube and oleo until cube is completely dissolved. Cut cucumbers into 1 inch slices; add to bouillon. Simmer, covered for 10 minutes or until cucumbers are tender. Drain; serve immediately.

**Lettuce Scramble**

1 med. head of lettuce  
1 TBS onion juice  
1/4 C water

2 TBS cooking oil, use sunflower or safflower  
4 large or 6 small eggs  
1/2 tsp salt

Discard bruised outside leaves of lettuce. Cut remainder in bite-sized chunks. Place in large skillet with onion juice, water and oil. Cover; cook about 10 minutes. Uncover; add eggs and salt. When egg whites begin to set, scramble. Place on platter, garnish with bacon bits (artificial bacon) or pieces of melba toast.

Christmas Day guests of Mrs. Johnny Grady were R.E. Drennan, Mrs. Ralph Grady Sr. and Jack and Sharon Clark and John and Carol Grady.

**8,760 Hours Protection**  
For Your Most  
"Precious Possession"  
Is Our Profession  
**SIMMONS**  
**AGENCY**

315 Kearney

**Jewelry**  
**Diamonds**  
**Silverware**  
**Antiques**  
**Furniture & Etc.**

# OPEN ALL DAY NEW YEARS!

ASSORTED FLAVORS  
**ALLSUP'S**  
**ICE CREAM**

**\$1.39**

1/2 GAL.  
RD. CTN.

DELICIOUS  
**BORDEN'S**  
**EGG NOG**

**\$1.19**

QT.

## SHOP ALLSUP'S FOR THOSE LAST MINUTE PARTY NEEDS!

2 LITER BOTTLE  
**COCA-COLA**

**\$1.53**

ONLY

## HAPPY NEW YEAR FROM YOUR FRIENDS AT ALLSUP'S!

LARGE BAG  
**ALLSUP'S**  
**ICE**

**89¢**

ONLY

REG. \$1.09  
**FRITO-LAY**  
**DORITOS**

**99¢**

PKG.

"THERE'S ONE NEAR YOU"

**ALLSUP'S**

CONVENIENCE STORES

PRICES EFFECTIVE  
JANUARY 1-3, 1981  
SUPPLIES LIMITED

OPEN 24 HOURS A DAY  
OPEN 365 DAYS A YEAR  
WE ACCEPT FOOD STAMPS

## "SEEK YE FIRST THE KINGDOM OF GOD"

- |  |  |   |
|--|--|---|
| <p><b>CALVARY BAPTIST CHURCH</b><br/>Hws. 287 &amp; Jackson<br/>874-3479<br/>R.W. Sullivan, Pastor<br/>Sunday School 10:00 a.m.<br/>Sunday Worship 11:00 a.m.<br/>Training Union 6:30 p.m.<br/>Evening Worship 7:30 p.m.<br/>Wednesday<br/>Night Service 7:30 p.m.</p> | <p><b>ASSEMBLY OF GOD</b><br/>5th &amp; McClelland<br/>Roger Gray, Pastor<br/>Sunday School 9:45 a.m.<br/>Sunday Worship 11:00 a.m.<br/>Evening Worship 6:30 p.m.<br/>Tuesday<br/>Women's<br/>Missionary 1:00 p.m.<br/>Wednesday<br/>Night Service 7:30 p.m.</p> | <p><b>FIRST CHRISTIAN CHURCH</b><br/>Wilbert Bernabe, Pastor<br/>3rd &amp; Gorst<br/>Sunday School 9:30 a.m.<br/>Morning Worship 10:30 a.m.<br/>Evening Worship 6:00 p.m.<br/>Wednesday<br/>Night Service 6:00 p.m.<br/>Night Service 7:30 p.m.</p> |
| <p><b>FIRST BAPTIST CHURCH</b><br/>Bugbee &amp; Third Streets<br/>874-3833<br/>Paul Heil, Pastor<br/>Sunday School 9:45 a.m.<br/>Morning Worship 11:00 a.m.<br/>Training Union 6:00 p.m.<br/>Evening Worship 7:00 p.m.<br/>Wednesday<br/>Night Service 7:00 p.m.</p>   | <p><b>CHURCH OF THE NAZARENE</b><br/>3rd &amp; Hawley<br/>874-2321<br/>Bill Hodges, Pastor<br/>Sunday School 9:45 a.m.<br/>Morning Worship 11:00 a.m.<br/>Evening Worship 6:00 p.m.<br/>Wednesday<br/>Night Service 7:30 p.m.</p>                                | <p><b>CHURCH OF CHRIST</b><br/>4th &amp; Carhart<br/>874-2495<br/>Sunday School 9:30 a.m.<br/>Morning Worship 10:30 a.m.<br/>Evening Worship 6:00 p.m.<br/>Wednesday<br/>Night Service 7:30 p.m.</p>  |
| <p><b>ST. MARK BAPTIST CHURCH</b><br/>Jefferson &amp; Martindale<br/>Albert Yarborough, Pastor<br/>Sunday School 9:45 a.m.<br/>Church Service 11:00 a.m.<br/>Evening Service 6:00 p.m.<br/>Wednesday<br/>Night Service 7:00 p.m.</p>                                   | <p><b>PRESBYTERIAN CHURCH</b><br/>4th &amp; Parks<br/>874-3428<br/>Dr. E.L. Manning, Pastor<br/>Sunday School 10:00 a.m.<br/>Morning Worship 11:00 a.m.<br/>Youth Program 6:00 p.m.<br/>Evening Worship 7:00 p.m.<br/>Tuesday<br/>Bible Study 2:30 p.m.</p>      | <p><b>UNITED PENTECOSTAL CHURCH</b><br/>Rev. N.W. Thompson<br/>Montgomery &amp; Faker St.<br/>874-3756<br/>Sunday School 10:00 a.m.<br/>Morning Worship 11:00 a.m.<br/>Evening Worship 6:00 p.m.<br/>Wednesday<br/>Night Service 6:30 p.m.</p>      |
| <p><b>MARTIN BAPTIST CHURCH</b><br/>Robert Shugart, Pastor<br/>Sunday School 10:00 a.m.<br/>Church Service 11:00 a.m.<br/>Evening Service 6:00 p.m.<br/>Wednesday<br/>Night Service 7:00 p.m.</p>  | <p><b>ST. JOHN BAPTIST EPISCOPAL</b><br/>3rd &amp; Parks<br/>Sunday School 9:45 a.m.<br/>Services 11:00 a.m.<br/>Rev. J. Scott Turner<br/>874-2231</p>   | <p><b>FIRST UNITED METHODIST CHURCH</b><br/>5th &amp; Jefferson<br/>874-3667<br/>Wm. H. (Bill) Watson<br/>Sunday School 9:45 a.m.<br/>Morning Worship 11:00 a.m.<br/>Evening Worship 6:00 p.m.<br/>Wednesday<br/>Bible Study 6:00 p.m.</p>          |
| <p><b>FIRST BAPTIST CHURCH</b><br/>Howardwick<br/>SBC<br/>Jack Daniel, Pastor<br/>Sunday School 10:00<br/>Worship Service 11:00 a.m.<br/>Evening Service 6:00 p.m.<br/>Wednesday<br/>Prayer Meeting 6:00 p.m.</p>  | <p><b>ST. MARY'S CATHOLIC CHURCH</b><br/>McClelland &amp; Montgomery<br/>Father Carlson<br/>Sunday Morning<br/>Mass 12:15 p.m.<br/>Holy Days 5:00 p.m.<br/>Father Carlson of Groom</p>   | <p><b>UNITED METHODIST CHURCH</b><br/>Hedley, Texas<br/>Wm. H. (Bill) Watson<br/>874-3879<br/>Sunday School 10:30 a.m.<br/>Morning Worship 9:30 a.m.<br/>Wednesday<br/>Bible Study 6:00 p.m.</p>  |
| <p><b>FIRST BAPTIST CHURCH</b><br/>Hedley<br/>856-2711<br/>Wayne Naylor, Pastor<br/>Sunday School 10:00 a.m.<br/>Worship 11:00 a.m.<br/>Evening 6:00 p.m.<br/>Wednesday<br/>Night Service 6:30 p.m.</p>  | <p><b>CLARENDON LUTHERAN MISSION</b><br/>3rd and Parks<br/>874-2087<br/>Rev. Keith Kihne of Shamrock, Texas<br/>(Services held in St. John Baptist Episcopal)<br/>Second Sunday only<br/>Sunday, January 11, 1981<br/>Holy Communion Services 2:30 p.m.</p>      |   |

**HENSON'S**

**BYLOW GROCERY**  
**EDDIE FLOYD SHOP**  
**OSBURN FURNITURE**  
**TUMBLEWEED**  
**ALDERSON CHEVROLET**



## Billy M. Jack receives National Safety award

Billy M. Jack has recently been given an award by the National Safety Council. Bill, a truck operator for Texaco out of the Amarillo Sales Terminal, was admitted to lifetime membership in the exclusive Million Mile Club of the National Safety Council. Admission to the club comes with the completion of driving more than one million miles, or 25,000 hours, without a preventable accident. Membership in this international honor society is limited to those professional drivers of any type of vehicle who have demonstrated their expertise and safety conscientiously over many years, despite continued exposure to accident-causing

traffic situations. In recognition of Bill's outstanding record and achievement, he was presented an engraved walnut and bronze plaque and a gold metallic engraved wallet card. The presentation was made at a dinner at the Amarillo Club where Mr. and Mrs. Jack were among the honored guests. Bill is the first driver from the Amarillo terminal to receive this award.

His name has also been entered on a permanent Roll of Honor at the National Safety Council Headquarters in Chicago. This Roll of Honor is on display at the National Safety Congress held each fall.



BILLY M. JACK

increase in the rates, tariffs and charges of West Texas Utilities Company for electric power and energy sold within the City be approved in an amount such that the adjusted total systemwide operating revenues for the Company be increased \$9,547,197 per annum, based on the adjusted test year ending June 30, 1980, which constitutes an increase of approximately 6.20%. Such Schedule of Rates, as are approved in accordance herewith, are those under which said Company shall be authorized to render electric service and to collect charges from its customers for the sale of electric power and energy within the corporate limits of the City until such time as said Rate Schedules may be changed, modified, amended or withdrawn, with the approval of the Board of Aldermen.

SECTION 2: The attached Schedule of Rates and Tariffs, being the same Schedule of Rates and Tariffs filed with approved by the Public Utility Commission of Texas in its Docket No. 3473, are based upon the increase in total operating revenues prescribed herein and are hereby approved as filed. Such Schedule of Rates and Tariffs shall apply to all power and energy used by each customer on and after December 15, 1980.

SECTION 3: The kilowatt hours used in designing the rates resulting here from shall not be adjusted for price elasticity.

SECTION 4: Fees charged for the use of the streets, alleys, and public places within the City, up to 2% of the assessable revenues collected by WTU within the corporate limits of the City, shall be included within the Company's base rates. Any such use fee charged by the City in excess of 2% of the assessable revenues collected by WTU within the corporate limits of that City shall be allocated directly and surcharged to the customers within the corporate limits of the City.

SECTION 5: That the action of the Board of Aldermen enacting this Ordinance constitutes, on the date of its final passage, a final determination of rates for West Texas Utilities Company within the City of Clarendon in accordance with Section 43(e) of the Public Utility Regulatory Act.

SECTION 6: Nothing in this Ordinance contained shall be construed now or hereafter as limiting or

modifying, in any manner, the right and power of the City under the law to regulate the rates and charges of West Texas Utilities Company.

SECTION 7: If for any reason any section, paragraph, sub-division, clause, phrase, word or provision of this Ordinance shall be held invalid or unconstitutional by final judgement of a court of competent jurisdiction, it shall not affect any other section, paragraph, jurisdiction, clause, phrase, word or provision of this Ordinance for it is the definite intent of this City that each of such be given full force and intent for its purpose.

SECTION 8: That all Ordinances, Resolutions or parts of Ordinances or Resolutions in conflict herewith are repealed to the extent of such conflict.

PASSED AND APPROVED at a Regular Meeting of the Board of Aldermen of the City of Clarendon, Texas, this 16th day of December, 1980.

Mayor

ATTEST:  
City Secretary

The above and foregoing Ordinance was read, passed and adopted at the meeting of the governing body of this City on the 16th day of December, 1980, by the following vote: 4 ayes and 0 noes.

Mr. Clinton Holiman of West Texas Gas Company asked the Aldermen to amend the Ordinance on Liquid Petroleum stating that no equipment used for the purpose of storing wholesale quantities of liquid petroleum shall be permitted within the corporate limits of the City. Motion was made by Alderman James Kuhn, seconded by Alderman W.W. Lovelady, to amend the Ordinance on Liquid petroleum removing the part that reads as follows: "No equipment used for the purpose of storing wholesale quantities of liquid petroleum shall be permitted within the corporate limits of the City of Clarendon." Motion carried.

There being no other business at this time, motion was made to adjourn. Motion carried.

## Rev. Albert Yarbrough rites held

Rev. Albert Yarbrough, 79, died at 2:40 a.m. Thursday in the Tulia Care Center where he was admitted on May 16, 1979.

Services were at 1:00 p.m. Monday in St. Stephens Baptist Church with Rev. Henry Jackson, Pastor of Jackson Chapel of Tulia, officiating. Burial in Citizens Cemetery in Clarendon under the direction of Wallace Funeral Home.

Rev. Yarbrough was born June 22, 1901 in Palestine, Texas. He married Emma Hammond July 29, 1922 in Nada County, Texas. Mrs. Yarbrough died in 1975. He came to Tulia in 1979 from Clarendon and moved to Clarendon in 1963 from Estelline. He is a retired preacher and a Baptist.

Survived by three daughters, Helen Brown and Emma Rigby Sims, both of Plainview, and Edna Ruth Thompson of Ft. Worth; ten sons, Albert Lee Percie Eugene and William, all of Tulia, Abraham and Jimmie Lee, both from Houston, Theo Douglas, Early, Anderson and Andrew, all from Fort Worth and Walter from Goodland, Kansas; two sisters, Emma Birdow of Palestine and Sadie Cambell of Dallas; two brothers, Elijah Yarbrough of Palestine and Bennie Yarbrough of Houston; one 1/2 brother, Eddie Ware of Palestine; 45 grandchildren, 15 great grandchildren.

Pallbearers were grandsons.

Mr. and Mrs. Horace McClellan and Gary, Mr. and Mrs. Kenneth Vaughn and Steve, Mr. and Mrs. Ralph Grady Jr., Ike and Vida O'Neal and Chris, Connie and Jim Robinson and Tish, and Liss, Jack and Sharan Clark, John and Carol Grady and Mrs. Johnny Grady were Christmas Eve guests of Mrs. Ralph Grady Sr.

## John Forrest "Speck" Cole services

Funeral services for John Forrest "Speck" Cole, age 65, were held at 10:00 a.m. on Tuesday, December 30, 1980 in the First Baptist Church in Howardwick, with Rev. Jack Daniel, pastor of the church and Rev. Bill Watson, pastor of the First United Methodist Church in Clarendon officiating. Interment was in Citizens Cemetery with the arrangements under the direction of Robertson Funeral Directors.

Mr. Cole died at 8:15 a.m. on Sunday, December 28, 1980 at his residence in Howardwick. He was born April 12, 1915 in Rule, Texas and married Wauneta Goyno on October 17, 1936 at Olton, Texas. He had lived in Olton for 30 years before moving to Howardwick 6 years ago. He was a retired farmer, a member of the First United Methodist Church in Olton, and a member of the Howardwick Volunteer Fire Department. He was serving

as Fire Marshall at the time of his death.

Survivors include his wife, Mrs. Wauneta Cole of Howardwick; two daughters, Mrs. Shirley Kimbrough of Johnson, Kansas, Mrs. Joy DeSha of Amarillo; one sister, Mrs. Pauline Johnson of Lubbock; three brothers, Virgil Cole of Lubbock, R.S. Cole of Earth, Homer Cole of Brownsville; and four grandchildren.

Casket bearers were Leon May, Alfred Reynolds, Jim Milam, J.D. DeSha, E.H. Patton, and Henry Bland.

Mrs. Sam Owens of Hedley had all of her children home for a pre-Christmas get together. They were: Mr. and Mrs. Sam Owens of Ft. Worth; Mr. and Mrs. Jimmy Owens, Mr. and Mrs. Frenchie Gafford and Mr. and Mrs. T.E. Naylor.



"Glory unto God in the highest and on earth peace among men of good will." Luke 2:14

**FIRST CHRISTIAN CHURCH**

A New Testament Church following the precepts of God and the teachings of the Apostles.

Wilbert Bernabe, Pastor

Guests of Mr. and Mrs. F.H. Hedges for Christmas Day were Mr. and Mrs. Gerald Papp, Mrs. Jeanie, Mr. and Mrs. Steve McAfee and Seth, Connie and Amanda Spiller, Willie Hamilton and Steve all of Dallas with their families.

Amarillo; Mr. and Mrs. Tommy Naylor and Matt, Jana and Tara of Memphis; Mr. and Mrs. Royce Hall and Ava Naylor all of Clarendon; Mr. and Mrs. Merle Owens, Cheryl and Cady of Oklahoma City; and Mrs. Sam Owens of Hedley.



## Board of Aldermen minutes

The Board of Aldermen of the City of Clarendon met in regular session on December 16, 1980, in the Board Room, City Hall at 3:00 p.m.

Members present were Mayor Leonard Selvidge, Aldermen B.L. Graham, Shirley Clifford, W.W. Lovelady, and James Kuhn.

Members absent was Alderman Lloyd McCord.

Others present were City Secretary Bill Weatherly, Allen Estlack and Clinton Holiman.

ORDINANCE AN ORDINANCE APPROVING RATE SCHEDULES TO BE CHARGED BY WEST TEXAS UTILITIES COMPANY IN THE CITY OF CLARENDON, TEXAS, PROVIDING FOR AN EFFECTIVE DATE FOR SUCH RATE SCHEDULES\* PROVIDING CONDITIONS UNDER WHICH SUCH RATE SCHEDULES MAY BE CHANGED, MODIFIED.

AMENDED OR WITHDRAWN; PROVIDING FOR SEVERABILITY; AND PROVIDING FOR REPEAL OF ORDINANCES IN CONFLICT.

WHEREAS, on September 30, 1980, West Texas Utilities Company filed with the City of Clarendon a request for an increase of approximately 8.27% in rates to be charged within the City (approximately \$12,729,691 per annum on a systemwide basis); and

WHEREAS, the City having suspended the effective date of such proposed rate increase from November 4, 1980, and having considered the same at a public hearing, is of the opinion and finds that an increase in rates should be approved.

BE IT ORGAINED BY THE BOARD OF ALDERMEN OF THE CITY OF CLARENDON, TEXAS:

SECTION 1: That an

**CANTRELL P GAS**

**DIESEL DIESEL DIESEL**

S. J. "Shorty" Tolbert  
874-2079  
Junior Hill 856-2801

**Sales & "Complete Service"**

New propane tanks

**FLY DIRECT FROM CLARENDON ANYWHERE ANYTIME**

**NO ONE CAN BEAT OUR SERVICE OR PRICES!**

CALL

**CHILDRESS AIR SERVICE**

Day or Night 817-937-6451

p.s. Call about our Ski Trips to Colorado and New Mexico.

**AT THE LADY FAIR**  
520 Noel Memphis

**START YOUR NEW YEAR WITH GREAT SAVINGS**

**SAVE 33 1/2 TO 50% OFF**

**DRESSES**

- ★ Name Brands
- ★ Beautiful Colors
- ★ Nice Styles
- ★ Size 3-15 6-20

**COATS**

**1/2 OFF**

**SPORTSWEAR**

- ★ Name Brands
- ★ Blouses
- ★ Pants
- ★ Jackets, Skirts
- ★ All Matching Sets
- ★ Sizes 3-5, 6-20, 38-50

At The **LADY FAIR** Memphis

**INTEREST CHECKING**

Commencing January 1st, 1981, we will offer **INTEREST-CHECKING** accounts paying 5 1/4 % interest per annum.

This is a great way to keep all of your money working for you all the time. **INTEREST-CHECKING** is optional and it will be necessary to sign a new depository agreement to convert your existing checking account to this type of account.

**BAN CLUB Members Are Offered**

**BANCLUB Plus**

For further details and requirements, please contact one of our officers or tellers.

**FARMERS STATE BANK AND TRUST CO.**

Clarendon, Texas



GIBSON'S

STARTS WEDNESDAY

DEC. 31, 1980

DISCOUNT CENTER

# Prices ~~Fixed~~ Clearance

No Refunds!  
No Lay-Aways!  
Sorry no rainchecks  
... all sales final.  
No Exchanges! Every Item Sold As Is!

CALCULATORS  
ENTIRE STOCK  
CALCULATORS  
**25% OFF**

**40%**  
**ALL CHILDRENS WINTER TOG-A-LONGS CLOTHING**

**BOYS & MENS 40%**  
SWEAT SHIRTS, CAPS, COATS, SHIRTS, DRESS SLACKS, SWEATERS, DICKIE JEANS  
(Dickie's work pants & shirts & Wrangler Jeans NOT INCLUDED)

**Children, Ladies & Mens SHOES & BOOTS 30% OFF**

**30% OFF SHEETS & BEDSPREADS**

**25% TABLE LAMPS OPEN NEW YEARS DAY**

**HURRY ... LIMITED QUANTITIES**

**20% OFF**  
Timex Watches  
Electronic Games  
Luggage Trunks

**ENTIRE STOCK LADIES**  
PANTS, TOPS, COATS, BRAS, SWEATERS, JEANS, ROBES, SHIRTS, PURSE'S  
**40% OFF**

**20% OFF FISHING TACKLE AND EQUIPMENT**

**20% OFF**  
BASEBALL, FOOTBALLS BASKETBALLS



**20% OFF**  
Stereos, Radios, Tape Players, Speakers,  
**20% OFF**  
Recorded-8Track Tapes, L.P.'s, Cassette's



**Appliance**  
Blenders, Mixers, Irons, Skillets, Cookers, Coffee Makers, Can Openers, Knives  
**20% OFF**

**20% OFF**  
JEWELRY ITEMS  
\$1<sup>00</sup> and Up

**PERSONAL GROOMING NEEDS**  
Hair Dryer, Curling Irons, Hair Blowers, Stylers, Hair Setters  
**20% OFF**



## 87th birthday celebration

Mrs. Belle Bland of Hedley celebrated her 87th birthday Sunday. Her family had a birthday dinner, cake and punch for her.

For the occasion she had her four children: Mr. and Mrs. Chester Hill, Lefors; Mr. and Mrs. Lee Leek, Clarendon; Mr. and Mrs.

Travis Bland, Hedley; Mr. and Mrs. Gerald Bland, Hedley; 13 grandchildren; 20 great grandchildren; 6 great great grandchildren; her sister Mrs. Ruth Bull of Pampa; a niece and nephew Mr. and Mrs. Alvis Painter of Pampa and 6 other guests and friends.



MRS. BELLE BLAND

## Stephen F. Austin S.U. graduates

Eight Angelina County students graduated with honors in fall commencement December 20 at Stephen F. Austin State University.

Among those graduated was Patricia Holliday Skelton of 101 Hummingbird, Lufkin, Texas, Cum Laude, in the school of Education.

Dr. Bill Franklin, vice president for academic affairs at SFA, said 63 students graduated with honors. A graduation class of approximately 664 students received diplomas in fall commencement, including some 551

candidates for the bachelor's degree and 113 for the master's degree.

The graduation exercise was scheduled at 10 a.m. in the SFA Coliseum and officially marked the end of the fall semester. Dr. William R. Johnson, president of SFA conferred the degrees.

Dr. Franklin said 14 students graduated summa cum laude (3.8 and above), 30 magna cum laude (3.6-3.8) and 29 cum laude (3.4-3.6).

Patricia is the Daughter-in-law of Mr. and Mrs. Williard Skelton.

## Silver wedding anniversary celebration

The Silver Wedding Anniversary of Mr. and Mrs. James L. Kirkland, 4302 S. Hughes, Amarillo, will be celebrated January 4, 1981, at 3308 Eddy Street, Amarillo, from 2:00 p.m. to 5:00 p.m.

The former Carolyn Sue McPherson wed James Leon Kirkland on January 7, 1956, at Hedley, Texas.

Debbie Kirkland, daughter of the couple, of Amarillo, is hosting the event, assisted by Viola Menchaca, of Amarillo.

The couple also have a son, Jimmy, and one grandson, Nathan, both of Austin, Texas.

"They have made their home in Amarillo for twenty years, having lived also in El Paso, Texas, Las Cruces, New Mexico, San Diego, California, and Riverside, California, during their marriage.

**Retired taxpayers can avoid estimated tax payments**

A retired taxpayer who does not wish to make estimated tax payments can file a special withholding

Mrs. Kirkland is employed with Southwestern Bell Telephone Company, as Group Manager - Operator Services. Mr. Kirkland was employed with The Borden Company for 18 years and currently has farming interests in Clarendon.

They are members of Southlawn Baptist Church. She is member of Eastern Star, Chapter 787.

statement to have tax withheld from annuity checks, the Internal Revenue Service says.

Just as they had tax withheld from salary while actively employed, retirees can have Federal income tax withheld from their pensions. All that's necessary is to file a form W-4P, "Annuitant's Request for Federal Income Tax Withholding," with the payer of the annuity.

If the retiree does not have a sufficient amount withheld from his or her annuity, an estimated tax must be paid in installments, which are due for 1981 payments on April 15, June 15, September 15, 1981, and January 18, 1982.

Supplies of Form W-4P and information on filing requirements and tax benefits may be obtained by calling the IRS forms/tax information number listed in the telephone directory.

## Hedley news

By WILLIE JOHNSON

There were several Christmas dinner here and there during the holiday. Beginning Wednesday thru Sunday there was lots of fun and gifts.

Mrs. Hartwell had her family; Mr. and Mrs. Leroy Hartwell, Mr. and Mrs. James Hartwell of Amarillo, Mr. and Mrs. Phillip Cobb and children of Wellington, and Mr. and Mrs. Don Rieken, Hedley.

Mr. and Mrs. Oneil Weatherly spent the holidays with their son Mr. and Mrs. Butch Weatherly and children in Colorado Springs.

Mrs. Gertrude Boatright's holiday visitors were her son Edward Todd and daughter of San Antonio, Mr. and Mrs. Don Reeves and children and Miss Martha Sue Noel all of Wellington.

Mr. and Mrs. Clifford Johnson went to Matador to spend Christmas there with Mr. and Mrs. Charles N. Johnson and their grandchildren Grant, Cindy and Mr. and Mrs. Bill Robertson and Becky.

Mr. and Mrs. Don Reeves and children and Miss Myrtle Reeves went to Pampa to have Christmas dinner with Mr. and Mrs. Bill Jones and family.

Mrs. Ruby Beckler and Hobart Moffett went to Pampa for Christmas with Mr. and Mrs. Bob Moffett.

Mr. and Mrs. DeBord of Strafford were with Mrs. Louise Long during the Christmas holidays.

All the outside Christmas lights have been enjoyed by the ones that could see them.

Mrs. Omie Simmons and Miss Myrtle Reeves shared their Christmas dinner with J.B. Yates of Memphis. Then enjoyed a game of dominos with Danny May Bernardin in the afternoon and the left over dinner was enjoyed by Hobart Moffett and Ruby Beckler also.

Mrs. Oscar Moore had

dinner with Mr. and Mrs. Larry Helms and family. Also Mr. and Mrs. L.D. Moore was there for Christmas dinner.

Mr. and Mrs. Bert Stone and Myrtle Kirkpatrick's company was Mr. and Mrs. Alvin Winters, Mr. and Mrs. Randall and Utona Brice, Mr. and Mrs. Wayne Taylor and Matthew from Amarillo, Mr. and Mrs. Danny Stone, Jeremy and Jason from Pampa, Mr. and Mrs. Raymond Stone from Pueblo, Colo.

Mrs. Elsie Shaw and Mrs. Lamberson's Christmas visitors were Mrs. Wanda Patterson, Gorman, Mrs. Joan Taylor, Mrs. Debbie Allen and two sons from Dublin, Mrs. Terry Moore and two children from Lingleville and Mr. and Mrs. Tom Lamberson from Amarillo.

Billy Bridges was in Hedley Friday. He reports that his mother, Mrs. Mabel Bridges is very ill. His uncle Ike Rains is much better, he was in North West Hospital with pneumonia, but would soon be able to go back to the Palo Duro Home at Claude.

Mr. and Mrs. Vergil Johnson had part of their family home during the holidays. Mr. and Mrs. Johnny Johnson, Amarillo, Mr. and Mrs. Jim Davis of Dumas, Jessie Reynolds and Sue and Susan and Cindy Lee.

Susan Lee enjoyed her 7th birthday Sunday with a dinner and chocolate fudge cake decorated with pink roses, happy birthday and candles at the home of her grandparents Mr. and Mrs. Virgil Johnson.

Mrs. Nell land had company for Christmas. They were: her grandson Mr. and Mrs. Le Roy Tidrow from Idalou, Mr. and Mrs. Mike Johnson from Los Angeles, Calif., also their children, Mrs. Dorothy Johnson from Amarillo, Mr. and Mrs.

W.B. Johnson spent the holiday weekend at the farm near Segreves, Texas.

Mrs. Carl Reid has returned home from her visit with Mr. and Mrs. Cecil Hunnicutt and others.

Mrs. Becky McPherson from Springfield, Mo. spent some of the Christmas holidays with her parents Mr. and Mrs. Virgil McPherson.

Mr. and Mrs. J.C. Woody were Christmas Day guests of his sister and family Mr. and Mrs. Bill Slaybough of Borger.

Mrs. Rolle Bromley returned Monday after spending the holidays with her daughter and family, Mr. and Mrs. Ray Welch of Kilgore.

Mr. and Mrs. Bill Weatherly spent the Christmas holidays in Gruver with their daughter and family Mr. and Mrs. Oran Burton, Debbie and Christie. The girls came home with them for a few days visit.

Dorothea Ledbetter and son Gary of Amarillo visited during Christmas with her mother, Mr. O.C. Watson.

**YOU'RE ALWAYS SURE WITH INSURANCE**

**PROTECTION FOR YOU! PROTECTION FOR YOUR FAMILY!**

Life insurance gives you and your family the protection necessary in the event of your death. Life insurance can serve as your estate for your heirs or your policy can be used as a savings plan for your children's education. If you already have life insurance, find out about new programs available to increase the amount of your policy.

**BRIGHT NEWHOUSE**

**6-Month Money Market C D**

NOW PAYS **13.661** ON \$10,000 MINIMUM

Federal Regulations prohibit the compounding of interest during the term of the account.

---

**30 Month Treasury Rate C D**

**12%** compounded to yield **12.938%**

\$1,000 Minimum Deposit Required

Substantial interest penalty required for early withdrawal from Certificate of Deposit.

All accounts insured to \$100,000.00

**Memphis Branch**

**Vernon Savings and Loan**

Member of FSLIC

119 South 6th St. 259-3384

**WE WILL BE OPEN NEW YEARS DAY**

**GIBSON'S DISCOUNT CENTER**

**STORE HOURS**  
Monday - Saturday 8 a.m. - 7 p.m.  
SUNDAY 9 a.m. - 7 p.m.

Reserve rights to limit quantity. Some items not exactly as illustrated. Some items in limited quantity.

**WE WILL BE OPEN NEW YEARS DAY**

<b>GROUND BEEF</b> \$1.37/lb	<b>SIRLOIN STEAK</b> \$2.28/lb	<b>SLICED CHEESE</b> 12 Oz \$1.08	<b>LEMONS</b> 29¢/lb
<b>DRY SALT JOWLS</b> 59¢/lb	<b>Ranch Brand FRANKS</b> 12 oz 88¢	<b>Generic Label SINGLES</b> 12 Oz \$1.08	<b>TOMATOES</b> 29¢/lb
<b>Mountain Brand BOLOGNA</b> 12 Oz Pkg 98¢	<b>POTATOES</b> 10 lb bag \$1.43	<b>RED GRAPEFRUIT</b> 19¢/lb	<b>AVOCADOS</b> 2/29¢
<b>LETTUCE</b> 33¢/head	<b>SUPER SUDS</b> Liquid 22 Oz 97¢	<b>IVORY</b> 32 Oz 97¢	<b>EGGS</b> 75¢/Doz
<b>TUNA</b> 89¢	<b>COFFEE</b> Folgers 1 lb \$2.47	<b>ERA</b> Detergent 64 Oz \$2.87	<b>COKES</b> King Size 6 Pak 76¢ Plus Deposit
<b>KRAUT</b> 3/89¢	<b>PEAR</b> Halves 16 Oz 2/\$1.00	<b>BLACK-EYE PEAS</b> 15 Oz 3/99¢	<b>TAMALES</b> 15 oz 2/99¢ 28 oz 69¢
<b>SUGAR</b> 5 Lbs \$2.47	<b>PEACHES</b> 29 Oz 69¢	<b>SPAGHETTI SAUCE</b> 32 Oz 97¢	<b>RAVIOLA</b> 15 oz 2/\$1.00
<b>MILK</b> 2/69¢	<b>POTATOES</b> Whole New 4/99¢	<b>PINEAPPLE</b> 8 Oz 3/99¢	<b>CRISCO</b> 3 Lb Can \$1.93
<b>HOMINY</b> 4/99¢	<b>SLICED BEETS</b> 3/99¢	<b>CAKE MIX</b> 2/\$1.00	<b>MIRACLE WHIP</b> 32 Oz \$1.39
<b>SPINACH</b> 3/99¢	<b>TOMATO SAUCE</b> 5/99¢	<b>SLOPPY JOE MIX</b> 15% Oz 97¢	
<b>CRANBERRY JUICE</b> 32 Oz 79¢	<b>BLACK EYE PEAS</b> 4/99¢	<b>VIENNA SAUSAGGE</b> 5 Oz 3/99¢	
<b>LIBBY'S SLOPPY JOE MIX</b> 15% Oz 97¢		<b>CORNED BEEF HASH</b> 15% oz 97¢	
<b>LIBBY'S VIENNA SAUSAGGE</b> 5 Oz 3/99¢		<b>VIENNA SAUSAGE</b> 5 Oz 3/99¢	

**WE WILL BE OPEN NEW YEARS DAY**



**NEWS**

**By Mrs. E. Harrison**  
Clarendon Community Center will have their regular meeting Friday night January 2nd. Happy New Year wishes to all.

Mr. and Mrs. Phillip Longan and Amanda of Pampa and Mr. and Mrs. Bud Wright were Christmas Eve guests of Mrs. Luz Taylor.

Mr. and Mrs. Richard Dingle were supper guests of Warren and Ruby Jewel Hardin last Tuesday night.

Red and Louise Carter of Dumas and Randy, and Johnny and Becky Carter of Pampa visited Christmas morning with Mr. and Mrs. Henry Mann.

Those attending the Christmas dinner Saturday in the home of Mr. and Mrs. Billy Cowan of Tulsa were: Mr. and Mrs. Richard Dingle Sr., Warren and Ruby Jewel Hardin of Clarendon, Mr. and Mrs. Richard Dingle Jr. of Kermit, Mr. and Mrs. Gene Grimland, Mrs. Kathryn Cosper, Debra, Lisa and Connie, and Mrs. Cora Sue Stout and baby, Mrs. Eddie Bird and sons, Donna June Grimland all of Amarillo, and Mrs. Paula Garvin of Silverton, Mr. and Mrs. Bobby Watkins of Odessa and Ms. Mary Schaukler and baby Sybil, and Robert and Glenna Cash of Topeka, Kansas.

Christmas dinner guests of Mr. and Mrs. Mark Allen were: Ann Allen and Barbara McFie of Albuquerque, Steve and Pat Allen and Children and Mrs. Alma Reeves.

Mr. and Mrs. H. L. Thomason of Idalou visited Mr. and Mrs. Frank Thomason last Saturday.

Mrs. Bradis Ballew and Nell Corbin visited Mrs. Mary Bartlett and Mrs. Lilac Lowe last week.

Christmas dinner guests of Mr. and Mrs. Dick Shelton were: Mrs. Mable Meacham, Mr. and Mrs. Redell Johnston and Chrsi and Mr. and Mrs. Bud Wright.

Mr. and Mrs. D.H. Hickman spent the Christmas holidays with Mr. and Mrs. W.R. Chaney, and they all attended a Christmas Eve party in the home of Mr. and Mrs. Dean Chaney of Amarillo.

Christmas holiday guests of Mr. and Mrs. Frank Thomason and Renee and Carrol Duncan were: Vivian and Kevin Phelps of Houston, Gary and Kathleen Duncan of Odessa, and Tanya Duncan of Abilene.

Christmas Eve supper guests of Sam and Mary McAnear were: Connie and Dawn and Stuart McAnear, Dennis and Loretta Harrison and Anna, Olace and Billie Hicks and Mr. and Mrs.

**Hawley Harrison.**  
Sunday Christmas dinner guests of Mr. and Mrs. Richard Dingle were: Gilbert and Nelda Mann and Dr. and Mrs. Jim Moore, Amarillo, Jiggs, Evelyn and Mark Mann, Clarendon, and Gene and Camille Smith of San Angelo.

Sunday Christmas dinner guests of Mrs. Clara Mae Carter were: Johnny and Becky Carter of Pampa, Mr. and Mrs. Neal Carter and Adam of Elkhart, Kansas, Mr. and Mrs. Jimmy Carter and Brent and Brad of Irving and Red and Louise Carter of Dumas and Randy Carter of Austin, Mr. and Mrs. Jack Reed of Amarillo, Ruth and Nell Corbin, Mr. and Mrs. Donald Ballew and Mr. and Mrs. Henry Mann.

Christmas dinner guests of Steve and Marjorie Fedric of Pampa were: C.A. and Cheryl Starnes and Andy of Canon City, Colo., Bud and Lanita Moore, Robert and Jana of Lubbock, Mitchell and Tana Fedric of Big Lake, Texas, Olace and Billie Hicks, and Dennis, Loretta, and Anna Harrison of Clarendon.

Mrs. Bessie Broom visited Bud and Carmen Wright Saturday.

Webb and Beth Webber and Sharon and J. Neal Carter were dinner guests of Mrs. Clara Mae Carter the Sunday before Christmas.

Christmas dinner guests Saturday of Ruth and Nell Corbin were: Jake Corbin and Bertie Fay Corbin and Geraldine Ponder of Amarillo, and Donald and Beadie Ballew and Clara Mae Carter.

**Clarendon College Ex-students award scholarship**  
Three Clarendon College students have been awarded Ex-Students Association Scholarships for the 1980 Fall Semester. The recipients are: Debra Cabler, Memphis; Debbie Eller, Spearman; and Justin Lemons, Clarendon. The students were selected by the Clarendon College Ex-Student Association Scholarship Committee. The committee members are Claudine Todd, Florence Baker, Mary Hazel VanZandt, and Edgar Mongole, chairman.

Ernest and Roxie Barbee, Ewayne, Janice and Beth and Jennie and Randy Croslin visited Christmas day with Mrs. Tom Barbee in Plainview hospital.

Louie and Oleta Griffin were weekend guests of Dennis and Loretta Harrison and Anna.

Mr. and Mrs. Charles Blackburn attended funeral services for Mrs. D.L. Dardin in Borger Saturday.

Christmas dinner guests in the home of Ernest and Roxie Barbee Saturday night were: Ewayne, Janice and Beth Barbee, Jenny and Randy Croslin of Canyon, Jan and Barry Schafer of Childress, Tom Barbee of Quitaque and Randy Mullin of Huffman.

Christmas visitors of Mr. and Mrs. Charles Blackburn were: Lloyd and Marie Risley, Teresa and Miles of Amarillo, Tammy and Larry Taylor and Butch.

Mr. and Mrs. Roy Blackman spent the Christmas holidays in Fritch with their children: Mr. and Mrs. Bill Blackman and Mr. and Mrs. Gilbert White and boys and Mr. and Mrs. Monte Blackman and girls of Spearman.

Mr. and Mrs. Otto Elliott visited Mr. and Mrs. D.R. Koontz Saturday.

Mrs. Richard Cannon returned home Monday from a holiday visit with Mr. and Mrs. Herman Patterson and Mr. and Mrs. Roy Turner of Lubbock and Mrs. Parsons of Hereford.

Paul and Susie Guyton, Angela of Austin and Erica and Carol Dolman, Robbie of Odessa are visiting the Hawley and Dennis Harrison.

Funeral services for Mr. O. Grant Fobes will be held Wednesday, January 31st in First Methodist Church of Burbank, California. Mr. Fobes is Mr. Hawley Harrison's sister Nell's husband.

**Clarendon College Ex-students award scholarship**

Three Clarendon College students have been awarded Ex-Students Association Scholarships for the 1980 Fall Semester. The recipients are: Debra Cabler, Memphis; Debbie Eller, Spearman; and Justin Lemons, Clarendon. The students were selected by the Clarendon College Ex-Student Association Scholarship Committee. The committee members are Claudine Todd, Florence Baker, Mary Hazel VanZandt, and Edgar Mongole, chairman.

Dr. Bob E. Riley, Dean of Instruction at the college stated that "to be selected for an Ex-Students Scholarship is an honor and I am sure that Debra, Debbie, and Justin will use the money to continue their education." Riley went on to say "that the Scholarship money comes from donations and memorials to the Scholarship fund. Clarendon College has many ex-students since the college was founded in 1823 and these scholarships, are the way our ex's show their concern for our present students."

**New car registration**

1980 Pontiac purchased by B.B. Osburn, Clarendon from Chamberlain Motor Co. 1981 Buick purchased by Carl R. Allen, Pampa from Chamberlain Motor Co. 1980 Buick purchased by Mike Tompkins, Amarillo, from Chamberlain Motor Co. 1981 Olds purchased by Tom Stribling, Miami from Chamberlain Motor Co. 1981 GMC Van purchased by EDPOW Inc, Amarillo from Chamberlain Motor Co. 1981 GMC PU purchased by H.L. Blake, Amarillo from Chamberlain Motor Co. 1981 Pontiac purchased by Jerry Richardson, Canyon from Chamberlain Motor Co. 1981 Olds purchased by Irwin Grace, Amarillo from Chamberlain Motor Co. 1980 Buick purchased by Ron Brown, Perryton from Chamberlain Motor Co. 1981 GMC PU purchased by Donley County Precinct 4, Clarendon from Chamberlain Motor Co. 1980 Buick purchased by Lonnie Riggins, Amarillo from Chamberlain Motor Co. 1981 Pontiac purchased by Lloyd Boyd, Pampa from Chamberlain Motor Co. 1981 Olds purchased by Charles Harrison, Childress from Chamberlain Motor Co. 1981 Pontiac purchased by Claude Moore, Clarendon from Chamberlain Motor Co. 1981 Olds purchased by Francis S. Carr, Borger from Chamberlain Motor Co. 1981 Buick purchased by Walter Pendleton, Shamrock from Chamberlain Motor Co. 1981 Buick purchased by Glen Rose Teague, Childress from Chamberlain Motor Co.

**Chamberlain Community Center to meet**

Chamberlain Community Center will meet on Friday, January 2, 1981 at 7 p.m. for a covered dish supper. Hosts and hostesses for the evening will be Mr. and Mrs. Henry Mann and Mr. and Mrs. Gordon Mann.

**Postal Service seeks to halt envelope stuffing scheme**

U.S. District Judge Barefoot Sanders has issued a preliminary injunction allowing the United States Postal Service to detain incoming mail addressed to American Service Directory, American Service, and American Commercial Publications, at four separate Dallas addresses, pending the outcome of a Postal Service attempt to obtain a mail stop order for mail addressed to the companies. The Postal Service claims that the three Dallas firms have misrepresented work-at-home projects in advertisements soliciting home workers for envelope stuffing jobs. Classified advertisements placed by the companies in publications throughout the United States claimed that persons could make up to \$2500 per month addressing and stuffing envelopes at home. Other advertisements read, "Home addressers wanted, \$500 per week possible, no experience required." If successful in obtaining the mail stop order, the Postal Service will return to sender all mail received addressed to the firms relating to the work-at-home offers. Postal Inspector in Charge W.R. Newsome stated that the action being taken against the firms was the result of an investigation by Postal Inspectors from the Dallas Office. Inspector Newsome indicated that the issuance of the mail stop orders was one of several methods currently being used by Postal Inspectors in their continuing efforts to prevent postal customers from being defrauded through the U.S. mails. For further information, call (817) 334-2029.



DR. BOB RILEY DEAN of Instruction at Clarendon College presents scholarships from Ex-Students Association to Debra Cabler, Memphis; Debbie Eller, Spearman; and Justin Lemons of Clarendon.

**Farmers must pay estimated tax soon**

Individuals who earned at least two-thirds of their 1979 or 1980 gross income from farming have until Thursday, January 15, 1981, to make a 1980 declaration of estimated tax and pay any taxes due, the Internal Revenue Service says. However, farmers who plan to file their 1980 income tax return and pay the total tax balance by March 3, 1981, are not required to make an estimated tax declaration, according to the IRS.

Additional information is available in the free IRS Publication 225, "Farmer's Tax Guide," and Publication 505, "Tax Withholding and Estimated Tax." These publications can be ordered by mail using the order form in the tax package, or by calling the IRS number listed in the local telephone directory. If more convenient, they can also be picked up at most IRS offices.

**Chamberlain Community Center to meet**

Chamberlain Community Center will meet on Friday, January 2, 1981 at 7 p.m. for a covered dish supper. Hosts and hostesses for the evening will be Mr. and Mrs. Henry Mann and Mr. and Mrs. Gordon Mann.

Mr. and Mrs. P.C. Messer had as their guests over Christmas their son Tommy and wife and grandson Clay, from Van Vleck; and their daughter and family Mr. and Mrs. Jack Hutson, and daughter Holly, from Vanderbuilt.

**The DONLEY COUNTY ABSTRACT COMPANY is proud to announce the appointment of HENRIETTA RICHARDSON as MANAGER effective January 1, 1981. Please call Henrietta for all your title needs.**  
307 S. Sully 806/874-2324 Clarendon

**ZENITH BUY NOW...SAVE NOW!**

**YEAR-END SALE**

**25" TABLE TV**  
The MELVILLE • M2510W  
Big-screen! Wood and simulated wood products in Walnut finish. Bright Nickel-Gold color accents New PRP Circuit. Cable-Ready. Keyboard Touch-Command Channel Selector

**19" TABLE TV**  
The KESWICK • M1938W  
Decorator-compact! Simulated grained American Walnut finish. Brushed Nickel-Gold color trim. New PRP Circuit

**MAKE THE BEST DEAL OF THE YEAR ON A ZENITH TODAY!**

**RATTAN TV & SERVICE**  
We Service What We Sell

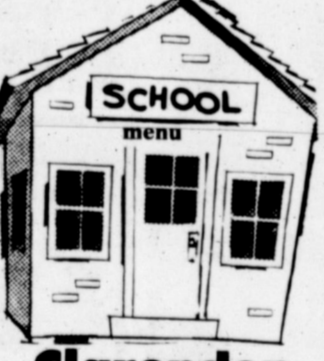

**Clarendon**  
January 5-9, 1981  
**Monday** Burritos with cheese, buttered corn, tossed salad, buttered cookies and milk.  
**Tuesday** Goulash with meat, English peas, mashed potatoes, hot rolls, fruit and milk.  
**Wednesday** Chip-o-pie with cheese, pork n beans, lettuce and tomatoes, peanut butter cookies and milk.  
**Thursday** Steak with gravy, mashed potatoes, blackeye peas, hot rolls, fruit and milk.  
**Friday** Hamburger on bun, lettuce and tomatoes, sliced onion and pickles, tater rounds, apple cobbler and milk.

**Postal Service seeks to halt envelope stuffing scheme**

U.S. District Judge Barefoot Sanders has issued a preliminary injunction allowing the United States Postal Service to detain incoming mail addressed to American Service Directory, American Service, and American Commercial Publications, at four separate Dallas addresses, pending the outcome of a Postal Service attempt to obtain a mail stop order for mail addressed to the companies. The Postal Service claims that the three Dallas firms have misrepresented work-at-home projects in advertisements soliciting home workers for envelope stuffing jobs. Classified advertisements placed by the companies in publications throughout the United States claimed that persons could make up to \$2500 per month addressing and stuffing envelopes at home. Other advertisements read, "Home addressers wanted, \$500 per week possible, no experience required." If successful in obtaining the mail stop order, the Postal Service will return to sender all mail received addressed to the firms relating to the work-at-home offers. Postal Inspector in Charge W.R. Newsome stated that the action being taken against the firms was the result of an investigation by Postal Inspectors from the Dallas Office. Inspector Newsome indicated that the issuance of the mail stop orders was one of several methods currently being used by Postal Inspectors in their continuing efforts to prevent postal customers from being defrauded through the U.S. mails. For further information, call (817) 334-2029.

**IF YOU DREAM OF SAVINGS - HERE IT IS REAL**

All exchanges will be made at regular prices

**Farmers must pay estimated tax soon**

Individuals who earned at least two-thirds of their 1979 or 1980 gross income from farming have until Thursday, January 15, 1981, to make a 1980 declaration of estimated tax and pay any taxes due, the Internal Revenue Service says. However, farmers who plan to file their 1980 income tax return and pay the total tax balance by March 3, 1981, are not required to make an estimated tax declaration, according to the IRS.

Additional information is available in the free IRS Publication 225, "Farmer's Tax Guide," and Publication 505, "Tax Withholding and Estimated Tax." These publications can be ordered by mail using the order form in the tax package, or by calling the IRS number listed in the local telephone directory. If more convenient, they can also be picked up at most IRS offices.

**Chamberlain Community Center to meet**

Chamberlain Community Center will meet on Friday, January 2, 1981 at 7 p.m. for a covered dish supper. Hosts and hostesses for the evening will be Mr. and Mrs. Henry Mann and Mr. and Mrs. Gordon Mann.

Mr. and Mrs. P.C. Messer had as their guests over Christmas their son Tommy and wife and grandson Clay, from Van Vleck; and their daughter and family Mr. and Mrs. Jack Hutson, and daughter Holly, from Vanderbuilt.

**ALL MENS FALL & WINTER MERCHANDISE REDUCED 33 1/3 TO 50 %**

**FOR EXAMPLE**  
Arrow Flannel and Chevella Sport Shirts  
Velours for Men by Arrow and Munsingwear

**ALL WOMEN'S FALL & WINTER MERCHANDISE REDUCED 33 1/3 TO 50 %**

Come In & Shop Our Many Specials

**THE NOOK**

**THERE WILL BE A STOCKHOLDERS MEETING JANUARY 13th at 4 P.M. IN THE BOARD OF DIRECTORS ROOM AT THE DONLEY COUNTY STATE BANK**



We Cherish the Old and  
Welcome the New—

Our very next  
Customer  
should be You



FOLGER'S FLAKED  
**Coffee**  
\$2.19  
13 OZ. CAN

SHURFINE FRESH SHELLED  
**Blackeyed Peas** 3 / 15 OZ. CANS  
89¢

RANCH STYLE  
**Plain Chili**  
19 OZ. CAN 99¢

**HAPPY HOLIDAYS FROM VENTURE**

BATHROOM TISSUE-WHITE-NEW ACCENTS! ASST. COLORS  
**Nice 'N' Soft** 4 ROLL PKG.  
99¢

SUNSHINE KRISPY  
**Crackers**  
16 OZ. BOX 59¢

**Hi-Dri Paper Towels** JUMBO ROLL  
2 ROLLS \$1

1 Lb  
**Shurfine COFFEE** \$2.09

HEAVY GRAIN FED BEEF  
**Round Steak** LB. \$1.99

TEXAS RUBY RED  
**Grapefruit** 4 \$1 LBS.

Wrights Sliced Slab  
**BACON** lb \$1.19

FOR THE NEW YEAR!  
**Dry Salt Jowls** LB. 59¢

**MEAT SPECIALS**

HILLSHIRE FARM REG. OR POLISH SMOKED  
**Sausage** LB. \$2.19

BONELESS HEAVY GRAIN FED BEEF  
**Round Steak** LB. \$2.19

OSCAR MAYER REG./JUMBO MEAT OR BEEF  
**Franks** 1 LB. PKG. \$1.89

TENDERIZED SPECIAL TRIM HEAVY GRAIN FED BEEF  
**Cutlets** LB. \$2.49

OSCAR MAYER SLICED MEAT OR BEEF  
**Bologna** 8 OZ. PKG. \$1.19

HEAVY GRAIN FED BEEF EXTRA LEAN SPECIAL TRIM  
**Stew Cubes** LB. \$1.99

OSCAR MAYER SLICED  
**Cooked Ham** 6 OZ. PKG. \$1.79

ARMOUR STAR FULLY COOKED CHICKEN FRIED  
**Beef Patties** LB. \$1.59

OSCAR MAYER SLICED HAM & CHEESE OR  
**Chopped Ham** 8 OZ. PKG. \$1.59

**PRODUCE SPECIALS**

Texas Full of Juice  
**Oranges** 5 LB. BAG \$1.19

California Green Skin  
**Avocados** 5 FOR \$1

All Purpose Russet  
**Potatoes** 10 LB. BAG \$1.49

Texas Green  
**Cabbage** LB. 15¢

**GROCERY SPECIALS**

HUNT'S TOMATO  
**Juice** 46 OZ. CAN 79¢

**SHELF SPECIALS**

GLADIOLA  
**Flour** 5 LB. BAG 89¢

Van Camp 300 size  
**Pork N Beans** 3/\$1.00

**Oxydol** Giant \$1.69

ORVILLE REDENBACHER  
**Popcorn** 30 OZ. JAR \$1.59

FOLGER'S INSTANT COFFEE  
**Crystals** 10 OZ. JAR \$3.99

Shurfine  
**Tuna** 6 1/2 oz can 89¢

DORITOS BRAND-ASST.  
**Tortilla Chips** \*1.59 SIZE \$1.39

Kleenex  
**Facial Tissue** 200 ct 69¢

**Dawn Dish Detergent** 22 oz \$1.09

Peter Pan Sm/Cru 12 oz  
**Peanut Butter** \$1.19

**TAB SPRITE COKE** \$1.97 32 oz

SINUS SPRAY  
**Sine-Off** 1/2 OZ. BTL. \$1.39

TABLETS  
**Sine-Off** 24 CT. PKG. \$1.59

**DAIRY AND FROZEN FOODS**

SHURFRESH  
**Sour Cream** 1/2 PINT CTN. 49¢

FROM FLORIDA Shurfine  
**Orange Juice** 12 oz 59¢

PATIO ASST. MEX. STYLE  
**Dinners** 12 1/2 OZ. PKG. 89¢

TURK./SALS./MT. LF./FR. CHICK.  
**Morton Dinners** 11 OZ. PKG. 69¢

Shurfine 8 oz  
**Whipped Topping** 59¢

the price fighter  
**Venture FOODS**

**CHARLIE'S GROCERY & MARKET**  
DOUBLE S&H GREEN STAMPS WEDNESDAY WITH \*2.00 PURCHASE

PRICES EFFECTIVE Dec. 31-1980-JAN. 3, 1981  
WE RESERVE THE RIGHT TO LIMIT QUANTITIES



# CLASSIFIED ADS TO BUY, SWAP, TRADE OR SELL 874-3541

CLASSIFIED ADS MUST BE PAID FOR IN ADVANCE

**TRAILER SPACE FOR RENT**  
**CORONADO MOTEL**  
 874-2687  
 36-tfc

**SHOP WITHOUT GOING**  
 shopping, the Amway way.  
 Amway products delivered to your home. Call 874-2659  
 71-tfc

Memphis  
 Singer Sewing Machine  
 Sales Service  
 For contacts call  
 Goodman Furniture  
 I am in Clarendon every two weeks on Thursday 43-tfc

**LAMPS, LAMP PARTS,**  
 all light bulbs  
**HOUSE OF SHADES**  
 and  
**LAMP REPAIR**  
 Wolfen Village  
 Wolfen Avenue  
 Amarillo, Tex. 79019

**ALTERNATIVE**  
 Alternative to an abortion for an untimely pregnancy Call **THE EDNA GLADNEY HOME** Texas Toll-Free 1-800-792-1104 51-tfc

**TUNEUPS-MUFFLER OR MAJOR OVERHAULS**  
 On The Farm Service **STEVE'S AUTOMOTIVE AND INDUSTRIAL**  
 323 S. Kearney 874-3446  
 Clarendon, Tex.

**TV CABLE SERVICE**  
 Six Clear Channels  
 Plus FM Music and  
 Two Continuous Weather  
 Scans on Channels 9 and 13  
 For information and service  
 Call 874-3570  
**CLARENDON CABLE TV**

We have all types of Hospital  
 Equipment for rent or sale,  
 Beds, wheelchairs, walkers,  
 comode chairs, etc. See Mike  
 Butts at Gibson's Pharmacy  
 874-3554.

**SANDERS REAL ESTATE**  
 720 South McClellan  
**FOR SALE:** Land, one and two story houses. See us first.  
 Listings Wanted  
 Oneta Sanders 874-2533

**OFFICE SUPPLIES**  
 Bookkeeping Supplies  
 Storage Boxes  
 Office Machine Ribbons  
 Office Furniture  
**Clarendon Office Supply and Printing**  
 G.W. Estlack  
 Clarendon, TX 79226

**GODFREY PEST CONTROL**  
 Memphis, Tex.  
 259-2766  
 Contact: Pat Godfrey  
 Good Work  
 Reasonable Price

**FOR RENT**  
**TV SETS FOR RENT**  
 Inquire at Hensons

**FOR SALE:** 3 lots for trailer house or mobile home, good garden spot, all hookups, septic tank and foundations. \$2200.00. Call John Garner 874-2330. 50-tfc

**FOR SALE:** 4 bedroom house, 2 baths, fully carpeted, central air and heat. Excellent location on corner lot. Immediate possession. Shown by appointment. Call 874-2057 36-tfc

**COMMERCIAL PRINTING**  
 Business and Personal Stationery & Cards  
 Business Forms & Statements  
 Window Cards  
 Whatever your printing needs, check with us.  
**CLARENDON OFFICE SUPPLY & PRINTING**  
 Mr. & Mrs. G.W. Estlack  
 Phone 874-2043  
 Clarendon, TX 79226

**NEW MOBILE HOME PARK open in Memphis**  
 1318 West Noel  
**BERKLEY CREEK MOBILE HOME PARK**  
 hard surface roads, underground utilities, TV and telephone \$55. minimum plus bills per month. Call 259-3441 office or 259-3329 nights. 1-5tc

**AVON.** We have an opening. Call collect 806-665-8507. 1-5tp

**EARN WHILE YOU LEARN.** Sell Avon. Fit hours around classes. Call collect 806-665-8507. 1-5tp

**OFFICE HELP WANTED:** 4-11 p.m., 4 days per week, apply in person only. Western Skies Motel. 1-1tc

**SALES HELP WANTED:** Texas Refinery Corp. offers Plenty of Money plus cash bonuses, fringe benefits to mature individual in Clarendon area. Regardless of experience, write A.T. Sears, Pres., Texas Refinery Corp., Box 711, Fort Worth, Texas 76101. 1-1tc

**LOST PET:** Two year old male 1/2 Dingo-1/2 Shetland Sheep dog. Has thick black wavy coat with a white spot on chest. Last seen at 414 West 4th-December 18th. Reward offered for information leading to recovery of the dog. Call Tina Gourley at 874-3692. 1-1tc

**LOST:** Brindle and white four month old female French Bulldog in the vicinity of 928 W. 5th. Name Tiny or Squirrel. Call 874-3343. 1-1tp

**WANTED:** Low houred John Deere #6600 or #7700 combine with or without cutting platform. Call collect for Kenny at 405-327-2830 evenings. 51-3tp

**LEGAL NOTICE**  
 The Panhandle Regional Planning Commission is in the process of electing Board members for the year 1981. A minority director will be elected by minorities at a meeting to be held January 8 in Borger. All minorities in Briscoe, Collingsworth, Dallam, Donley, Gray, Hall, Hansford, Hartley, Hemphill, Hutchinson, Lipscomb, Moore, Ochiltree, Roberts, Sherman, and Wheeler Counties are invited to attend the meeting at 7:30 p.m. in the Council Room at City Hall, 111 East 6th Street, Borger, Texas. Questions may be directed to Vicki Jacobs, (806) 372-3381. 1-1tc

**FOR RENT:** house with four rooms and bath. 874-2369 or write Jauanita Meadors, 2602 Wentworth Lane, Pasadena, Texas 77506. 50-tfc

**THANK YOU**  
 Words can never express our heart felt thanks to all our friends, for their many acts of kindness shown during the illness and loss of our beloved mother, Ollie Nelson.  
 The prayers, phone calls, food, flowers and all acts of love shown, will always be remembered.  
 The family of  
 Mrs. Ollie Nelson

Clarendon  
 Lodge 700 AF/AM  
**Stated Meeting:**  
 Second Monday, 7:30 p.m. each month  
**Practice:** 1st & 4th Mondays  
 Cecil Mathews, W.M.  
 Billy Ray Johnston, Sec.

**ANTI-FREEZE**  
**\$3.99**  
 Case Quantity  
 Farmers Welding & Supply  
 874-3771

**CUSTOM CONCRETE WORK**  
 No job too big or too small  
 Free Estimates  
 874-2315  
 Ronnie Baker

**CATERING**  
 for all occasions  
  
 Call Maurine Butts  
 874-3829 or  
 Brenda Ward  
 874-3904



PICTURES FROM Medical Center Christmas Party



PICTURES FROM Medical Center Christmas party.

Residential Farms Ranches Commercial Property  
**CLYDE PRICE, JR.**  
**REAL ESTATE**  
**PHONE (806) 874-3896**  
 P. O. Box 490 Clarendon, Texas 79226

**VACUUM CLEANER SERVICE**  
 We specialize in Kirby Vacuum Cleaner Sales and Service but will repair any make vacuum cleaner. We pick up and deliver as well as loan you one while we're repairing yours. Call us anytime. 874-3403  
 John D. and Lois McVicker  
 119 Walleye Street  
 Howardwick, Texas

**FOR SALE**  
**Real Nice 3-Bedroom Brick House**  
 two full baths, wood burner, patio, double garage, fenced back yard, one of the nicer homes on Nob Hill. Call for appointments.  
**JOHN GARNER**  
**REAL ESTATE**  
**874-2330**

**FARMERS WELDING AND SUPPLY CO**  
 Highway 70 South  
 Clarendon, Texas Bob Trout-manager  
 Wood burning stoves-ram, oil, air and fuel filters-motor oil-inner tubes-grade 5 bolts-key stock-Interstate-batteries-steel, angles, channels etc.-used farm equipment. A welding shop to do fabrication and repairs.

**5-K FARMS - CUSTOM FARMING AND HARVESTING**  
 located at Farmers Welding and Supply Building

**CONSTRUCTION SERVICES CO.**  
 Carrol Kennedy and Gary Stewart  
 New Construction and Remodeling, Complete Cabinet Shop - Complete Saw Sharpening Shop.  
 Located at Farmers Welding and Supply Building.

**CARL'S BIKE SHOP**  
 Carl Klunnert-owner and operator  
 Bicycles repaired and rebuilt  
 We have used bikes for sale and some used tricycles.  
 Located at Farmers Welding and Supply Building.

Telephone number for all the above Business at **FARMERS WELDING AND SUPPLY** is **806-874-3771**

Service comes Naturally  
**CORNELL & BRADDOCK SHELL**

Mrs. Bond's Baking  
 Located at Mobil Home South on Koogle at the First turn west. 874-3355 49-tfc

**ROOMS FOR RENT**  
**MRS. BROMLEYS**  
 702 S. Carhart  
 874-9978 43-tfc

**DOSHIER, PICKENS & FRANCIS P.C.**  
 Certified Public Accountants  
 315B Kearney 9:30 to 12:00; 1:00 to 4:00  
 next to Lone Star Gas Co. Tuesdays and Wednesdays  
 Office hours are  
 Clarendon 874-2734 Amarillo 373-3011  
 P.O. Box 9539  
 Amarillo, Texas 79105

3 bedroom, COMPLETELY remodeled interior. See to appreciate.....Lots of room inside and out.  
 \*\*\*\*\*  
 4 bedroom. Extra nice feature: living room/kitchen combo with nearly new built-ins. Ideal for family with school age children.  
 \*\*\*\*\*  
 Owners' Exclusive Agent:  
**JAMES F. HAYES & CO.**  
 874-3546 days 874-3649 weekends & evenings  
 Ask for Carol Bryant

**ATTENTION**  
**Portable Welding**  
**After 5 p.m. and on week-ends**  
**Donnie Phillips 874-2694**

**CLARENDON GLASS**  
**Storm Windows-Storm Doors**  
**Glass Circles-Desk Tops**  
**Picture Glass**  
**Wallpaper & Supplies**  
**JIM & FRIEDA TUCKER**  
 720 Carhart 874-3826

**FOR SALE:** Quality home in Southwest Clarendon. 3 Bedroom - 2 Bath - Custom built Brick house, professionally landscaped. Large orchard and garden area watered with irrigation well. 3 Full lots 40' x 14' Greenhouse complete with heating unit. 14' x 10' yard building. Will show by appointment. Joe Lovell, Broker - 874-3556/226-3801.

**BUICK CHAMBERLAIN MOTOR COMPANY BUICK CHAMBERLAIN MOTOR COMPANY BUICK CHAMBERLAIN MOTOR COMPANY**



**HAPPY NEW YEAR**  
 Much happiness to you and your family!

From Everyone at  
**Chamberlain MOTOR COMPANY**

FRED CLIFFORD  
 Home 874-2415  
 Toll Free Texas  
 800-692-4088

Clarendon (806) 874-3527  
 Amarillo 376-9041  
 Texas WATS (800) 692-4088

**MOTOR COMPANY**

**THE CABINET MAN**  
**Custom Cabinets For Any Room**  
 Specializing in  
 Kitchens  
 Bathrooms  
 Formica  
 Counter Tops  
 24 Door Designs  
 North of Rodeo Grds.  
 Custom made  
 Gun Cabinets  
 Hutches  
 Desks  
 Bookcases  
**NORMAN STEWART**

**Brown-McMurtry Implement**  
 SALES AND SERVICE  
 PHONE 806-823-2441  
 BOX 777  
 SILVERTON, TEXAS 79257  
 DON BROWN HOME PH. 823-2292  
 CLARENCE WARD HOME PH. 823-2083

**RAY'S APPLIANCE SERVICE**  
 Franchise for  
 Kitchen Aid Dishwashers  
 Sales and Service  
 General Electric Franchise Dealer  
 Heating and Air Conditioning  
 We service all makes of Air Conditioners  
 Freezer & Refrigeration Service & Repairs  
 D.P. Ray, Owner 874-3801

**TERMITE PROBLEMS**  
 Call for the best termite control  
 Over 20 years experience  
 Call Collect 383-7075  
 3608 N.E. 23rd  
 Amarillo, Texas 79107  
 State Lic. No. 1178  
 Owner Operator  
**LEO RUSSELL**

**MORROW'S REDI-MIX**  
 ★ Ready Mixed Concrete  
 ★ Backhoe ★ (Storm Cellars)  
**All Types Concrete Work**  
**Earl Morrow - Owner 874-2571**

**BAILEY ESTES AND SON**  
**WELDING FABRICATING**  
**Enameled Steel Buildings**  
**Custom Portable Buildings**  
**BARNs**



**Texas Facts**

**MOUNTAINS:** Texas has 91 mountains a mile or more high, all of them in the Trans-Pecos region. Guadalupe Peak, at 8,749 feet the state's highest mountain, is more than 2,000 feet higher than North Carolina's Mount Mitchell, greatest elevation east of the Mississippi River. Other mountains are Bush 8,676; Bartlett 8,513; Livermore 8,382; Baldy 8,382; Hunter 8,362, and El Capitan 8,078.



**The Consumer Alert**

by Mark White  
Attorney General

metal firebox and flue. This type can be installed to look like the traditional version, including enclosing the metal flue within a chimney. The third type is the free standing pre-fabricated unit that can be placed anywhere in the room. Each of these types should be safe and satisfactory if installed correctly and made of proper materials.

Several sizes of fireplaces are available. The size you choose determines the size of the logs you can burn. You should also decide what options you want, such as a gas or butane starter or an outside door or special drawer for ash removal. Also consider some of the heat-circulating devices that are designed to improve the ability of the fireplace to heat an entire room. Some of these could prove to be worthwhile investments for those of us who want our fireplaces to provide a major source of heat.

Before you decide upon a

contractor it is always wise to get several bids and to check carefully what you want before any of the actual work begins. Reputable companies and individuals are generally happy to show you examples of their work. After you have reached an agreement be sure a contract is completed which specifies what work is to be done, and the price and the timetable for completion of the job. While many contractors have drawn up their own standard contracts you should still be sure to review such a contract carefully to see that it states the precise agreement you have reached.

One final tip from our Consumer Protection and Antitrust Division is to be wary of paying too much money before the work is completed to your satisfaction. A good rule of thumb is to hold back a substantial portion of the purchase price until the job is completed.

**Texas Facts**

**COAL:** Texas coal production, nearly all lignite, increased from 2,250,000 tons in 1970 to 27,500,000 tons in 1979. Little is marketed directly; it is mined and burned by utility companies in generating electricity.

**R & S FUR**

Coyotes & Coons  
874-2417

Wayne Reed      Tony Schaefer

**HORSE BREAKING**

Cattle Work  
Horse Shoeing

874-2344

**CLARENDON PUMPING SERVICE**

Fred Hutson      874 2584

Septic Tanks      Grease Pits  
Anything Liquid

**LEVETA KLINNERT**

**COTTON BUYER**

Located at  
Farmers Welding & Supply  
874-3771

874-2642 Nights

**Pictures of Medical Center Christmas Party**



**News from Medical Center**

Friday evening was a happy time for residents at Medical Center. They had their Christmas parties; one at 4:00 p.m. for residents of West Wing and at 6:00 p.m. for residents of East Wing.

The dining room was beautiful with its Christmas decorations, the tree, walls and ceiling. The table was covered with a beautiful white cloth. Sandwiches, cookies, chips and dips were served to residents and their families. Each resident received beautiful gifts from family and friends.

They wish to give special thanks to the young people from the High School, the Maranatha Group. Mrs. Billie Ray Johnston is their leader. Those taking part in the program for the residents in the West Wing were: Karen Alderson, Shanna Heil, Missy Johnston, Den-

nis Knowles, Charla Crump, Dorothy Braddock, Dyanne Johnston, Roretta Harrison and their sponsor Janice Johnston.

Also a special thanks to Shirley McKinney who was Santa Claus for this group and Betty Godwin for bringing her accordion and the lovely music she brought. She led in several songs for the program.

They also wish to thank Rev. Bob Shughart and the Martin Baptist Church for bringing the program for the residents living in the East Wing. Santa Claus, Max White, led the children in singing Christmas songs for them. They all enjoyed their program very much. Jack Leeper led adult singing.

A thank you to Rev. Tom Harguess and the Church of Christ for all the lovely flowers they brought to each resident; and the flowers Harlens brings for our dining room each week.

Thank you to the Shriners for the turkeys used on Christmas day for the residents, the Farmers State Bank for the candy canes and Bivens for the lovely box of cookies for each resident, and air fresheners.

A special thanks to the residents families for furnishing the food for their Christmas parties.

Also thanks to Marie McCracken for the beautiful Christmas doll that tickets were sold on. The proceeds went to the Activity Fund. One of the residents won the doll, Mrs. Gladys Diggs.

And to all the employees who are so faithful, and cooperate in helping making the parties a great success.

Also thanks to all the churches, and volunteers for all their faithfulness to Medical Center for bringing the church services, City Library for furnishing films for each Friday and all the others that we have failed to mention.

**FOR SALE:** Like new, 2 bedroom Brick Home ideally located on West 5th St. in Clarendon. Large corner lot. Can give immediate possession on closing.

Joe T. Lovell, Broker  
874-3556

**THE FARMERS STATE BANK**

**AND TRUST COMPANY**

**&**

**DONLEY COUNTY STATE BANK**

**WILL BE CLOSED**

**NOON DEC. 31 AND JAN. 1st**



**PHARMACY**

874-3554

Senior Citizens Receive

**15% Discount on Prescriptions**

Mail orders receive prompt service

Limited Rights reserved

**ANTIBIOTIC KNOW-HOW**

Antibiotics have been called the **miracle** or **wonder** drugs of medicine. Before their availability, what we now regard as simple infections frequently caused death.

There are a number of things we can do to help ensure antibiotic safety and effectiveness...**antibiotic know-how:**

\*Always follow directions on prescription labels...take exactly as directed (before meals, after meals, and so forth),

\*Store medicine as directed on label; keep containers tightly closed; many liquid preparations require shaking before use.

\*Discard antibiotics after expiration date on label (ideally, there should usually be **no** antibiotic left after a round of treatment). If no expiration date is shown, use after a few months for capsules and tablets is questionable.

\*Do not stop taking antibiotics after only a few days even if you "feel better". It may take several days for antibiotics to achieve their full beneficial effect.

\*Do not take **tetracycline-like** antibiotics with milk or antacids containing calcium, magnesium, or aluminum...this may destroy the antibiotic's effectiveness.

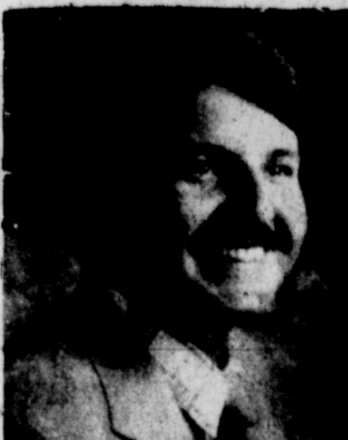

Mike Butts



Jerry Hodge

**WE WANT TO BE YOUR**

**PHARMACIST!**



# BY LOW FOOD STORE

Ranch Brand **BOLOGNA**

12 oz



**98¢**

Ranch Brand **FRANKS**

12 oz



**89¢**

Round **STEAK** **\$2.09** lb

Chuck **ROAST** **\$1.29** lb

Gooch German 12 oz **SAUSAGE** **\$1.49**

Ground **BEEF** **\$1.39** lb

White Swan Sliced **BACON** 16 oz pkg **\$1.39**

Wilson Sliced Slab **BACON** **\$1.19** lb

White Swan Sliced American **CHEESE** 12 oz **\$1.49**

White Swan Halfmoon 10 oz **CHEESE** **\$1.39**

Morehead **CHEESE SPREADS** 7 oz **79¢**

Family Pak **PORK CHOPS** **\$1.39** lb

Maryland Club **COFFEE** 1 lb **\$2.19**



**COCA COLA**

10 oz bottle 6 pack

**79¢**



Scot **TOWELS** Giant Roll

**69¢**



Borden **SOUR CREAM** 8 oz **49¢**

White Swan 46 oz

**ORANGE JUICE** **89¢**

White Swan Macaroni & Cheese

**DINNER** 7 1/2 oz **4/\$1.00**

Bordens 1/2 gal square **ICE CREAM** **\$1.49**

Sunbeam **COOKIES** 6 1/2 oz **3/89¢**

White Swan 4 oz **BLACK PEPPER** **69¢**

Bordens **DIPS** 8 oz **49¢**

White Swan **CRACKERS** 16 oz **49¢**

Ranch Style 15 oz **CHILI** **89¢**

White Swan Veg 1 lb **OLEO** **2/89¢**

White Swan Corn Oil **OLEO** 1 lb **59¢**

White Swan **TISSUE**

4 roll pkg

**89¢**

Hi-Pro **MILK**

1/2 gal

**\$1.09**

**CRISCO** 3 lb

**\$1.99**



Purex Giant Box **DETERGENT**

**\$1.19**



Maryland Club Instant **COFFEE**

**\$3.79** 10 oz



Gebhardt's **TAMALES** 15 oz **59¢**

Fresh **TOMATOES** **39¢** lb

All Purpose White **POTATOES** 10 lbs **\$1.69**

Red Del **APPLES** **39¢** lb

Ruby Red **GRAPEFRUIT** **4/\$1.00**

**AVOCADOS** **3/49¢**

White Swan 6 oz **ORANGE JUICE** **3/\$1.00**



Mr. P. **PIZZAS**

**79¢** 12 oz



Patio **DINNERS**

12 oz

**89¢**



Double Gunn Bros. STAMPS WEDNESDAY 10:00-11:00 or there Purchase at BYLOW