

The Clarendon Press

Volume X

Dedicated To Fair And Impartial Representation

20°

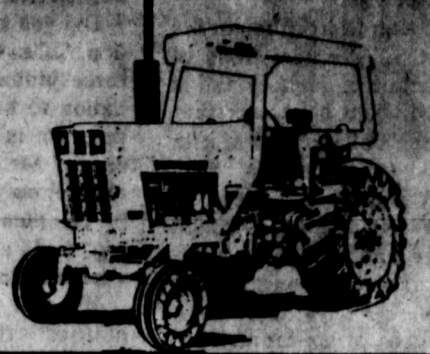

If a red check appears by your name your paper has expired. Subscription rates for Donley County \$8.00 outside of County \$10.00. Mail Box 1110 Clarendon, Texas 79226.

Greenbelt Lake depth is 65.18 ft.

Thursday, April 16, 1981

Number 16

Community Easter Services

Donley County Ministerial Alliance Good Friday Service
The public is invited to the Ministerial Alliance Good Friday Service this Friday evening at 7:30 at the First Baptist Church of Clarendon. The Rev. Scott Turner, pastor of the St. John's Episcopal Church will bring the evening message.

Easter Sunrise Service
First Baptist Church is sponsoring a Sunrise Service at the Hedley Cemetery on Sunday April 19, 1980. Everybody is welcomed to attend the service at 6:15 a.m.

Episcopal Church
Holy week is that time of year when Christians all over the world gather to re-enact the events of Jesus' Passion and Resurrection. At St. John the Baptist Episcopal Church the traditions of the Church will be observed according to the following schedule:
Wednesday, April 15: Evening prayer and Meditation.
Maundy Thursday, April 16: Footwashing and Holy Eucharist-7:30 p.m.
Good Friday, April 17: Good Friday Liturgy-5:30 P.M.
Holy Saturday, April 18-Brief Prayer Service-12:00 noon.

Easter Sunday, April 19: Easter Liturgy, Holy Eucharist-11:00 a.m.

First Christian Church Services
Thursday evening, April 16, the First Christian Church will conduct a candle-light service at 7:30 as part of their pre-Easter program. The public is cordially invited to attend this beautiful service.

Boy Scout Easter Camp-out and Easter Sunrise Service
Clarendon's Boy Scout Troop 433 will be having their annual Easter Camp-out beginning Friday, April 17. The three day camp will

be held at the Scout Pond on the southwest side of Greenbelt Lake which may be reached from the farm-to-market road off Hwy 287 west of Clarendon. Scouts needing further information about the camp-out should contact Mr. Saye.

The camp will conclude with an Easter Sunrise Service at 7:30 Sunday morning. The public is cordially invited to join the Scouts under the Brush Arbor for this service.

LITTLE LEAGUE BEGINS

To start the coming Little League baseball season off, a work day at the Little League field has been planned for Saturday, April 25, at 10 a.m.

There will also be workouts for the kids ages 10-13 who are interested. All parents and other interested and involved adults are urged to be present for planning the activity of the Little League this year.

The date to keep in mind--Saturday, April 25, 10 a.m.

Calendar of events

Thurs., April 16, Social Security rep. at the Donley County courthouse annex 9:15-12 noon.

Fri., April 17, Drivers License officer in Clarendon.
Fri. Apr. 17, 7 p.m. Chamberlain Community Center meeting.

Fri. April 17 and every Fri. 1 p.m. Arts and Crafts Sr. Citizens Center.
Sun. April 19, Easter dinner served at Sr. Citizens Center starts at 11:30 a.m.
Sr. Citizens dinners served Sunday thru Friday, every week.

Mon., April 20, Dance practice Sr. Citizens Center.
Tues. April 21. Sr. Citizens Dance at Lion's Club Hall. 8-11 p.m.

NO Lelia Lake Comm. Centr. There will NOT be a Lelia Lake Community Center meeting this Saturday Night because of the Easter holiday weekend.

you received assistance on must be fed by the end of your feeding period.
If we do not have all the information needed for the County Committee to make an approval, please bring all the information we have requested. All applications will be approved or disapproved by April 14, 1981.

Dates to Remember

May 15, 1981--Last day to certify small grains
May 31, 1981--Last day to request 1980 crop loans on cotton, grain sorghum and corn

HOMEMAKERS HAVE COOKBOOKS

The cookbooks which were compiled by the Extension Homemakers council have arrived and are available from members of the four E.H. clubs.

These cookbooks were published by a professional printing firm. The cover, designed by Nena Hunt, shows a map of Donley County, thus the title, "What's Cooking in Donley County?". The price per book is \$6.00.
Pearl Hermesmyer is President of the E.H. Council, Freida Tucker is chairman of the cookbook committee.

July 4th booths on sale

Booth spaces are now being sold for the Annual 4th of July Celebration to be held on the Courthouse lawn. Anyone interested in renting a booth for this occasion may contact Kathy Skinner at 874-2120 or Neva Spier at 874-2193 or after 5:00 at

Anyone interested in selling crafts or food or in displaying anything is welcome to buy a space. Sponsored by: Young Homemakers.
874-3498. The cost of these booths will be \$10.00.

Art, Craft & Hobby Show in Turkey

There will be an Art, Craft, and Hobby Show in connection with our annual Bob Wills Day Celebration, April 25th, 1981. The last Saturday in April, in Turkey, Texas in the Bob Wills Center buildings from 9:00 a.m. to 6:00 p.m. We ask that all exhibitors stay until 5:00 p.m. at least.
Reservations can be made with Marjorie Bell by phone, 806-423-1086 or 423-1263. By mail Box 338, Turkey, Texas 79261.

or first served with reservations.
Reservations can be made at the main door, and one of the committee will show you your space. If desired, a booth may be set up as early as 7 a.m. Saturday.
Bring all tables, chairs, easels, pegboards, etc.
Reservations can be made with Marjorie Bell by phone, 806-423-1086 or 423-1263. By mail Box 338, Turkey, Texas 79261.

CC Reunion April 24-26

EX Students Association

Newsletter Spring 1981

The College Ex-Students officers and directors met in the College boardroom on February 28 and established April 25 and 26 as the dates for the Spring Reunion. Registration will begin at 11:00 a.m. on Saturday, the 25. As

a part of the program several department heads will be available to explain new developments and directions the College is undertaking to streamline the curriculum and promote healthy growth. The officers are excited

about having a well-organized and well-attended reunion. So, please make plans to attend. We know you won't be disappointed.

Con't p. 2.

Former minister-superintendent will preach

E. D. LANDRETH

Dr. E.D. Landreth, former pastor and district superintendent at Clarendon will conduct services at the First United Methodist Church, April 26, at Clarendon College Homecoming.

Dr. Landreth came to Clarendon in 1920 to attend the Annual Conference and received his first appointment to the Dumont Circuit.

He served at Trent, Oak Street Abilene, Hedley, Wheeler and Memphis before coming to Clarendon. He served as superintendent in Amarillo District twice, and at Ballinger, Lamesa and St. Paul Church in Abilene. He retired at Lamesa in 1966 and moved to Colorado to live near his son Joe, and his wife, Jean

Porter Landreth, who grew up in Clarendon. Dr. Landreth will likely introduce his sermon with a medley of hymns on the violin, a hobby he had as a boy which he has resumed

since retirement. With his violin he is making more than a 100 appearances, usually in the Denver Metropolitan area, which is fair for one who has celebrated his

Hightower speaker for Greenbelt Co-op

On April 24, 1981, members and guests of Greenbelt Electric Cooperative will gather in Wellington for the system's annual membership meeting. Registration for the annual event will begin at 1 p.m. at the Bura Handley Community Center with the call to order scheduled for 2 p.m.

United States Congressman Jack Hightower will be the guest speaker. Jim Morris, Manager of the statewide association of Texas Electric Cooperatives will also be present.

In addition to entertainment, refreshments and prizes for members, the members will elect two members to the system's

District 1; candidates are: T.B. Henderson of Twitty; and Robert Trostle of Shamrock. Candidates for District 4 are: Walter Camp of the Dodson community; Garland Hightower, also from the Dodson community; and John Scott of the Arlie community.

Greenbelt Electric Cooperative is a rural electric system serving more than 3,500 members in the following counties: Armstrong, Collingsworth, Donley, Wheeler, and parts of Childress, Gray, Hemphill, Randall, and Roberts. System lines also extend into Oklahoma's Harmon and Beckham counties.

CPR adds Eight Locals

Eight local citizens were certified in CPR (cardiopulmonary resuscitation) in a six hour American Heart Association class held on April 6 and 7, 1981 at the Clarendon Volunteer Fire Department. Those who were certified include Duane Garman, Paul Loeffler, Bob McCombs, Glenda McCullough, Edna Perdue, Connie Robinson, Gary Thomas and Jamie Todd. Class time was spent learning the anatomy and physiology of the circulatory and respiratory systems as well as the recognition of the symptoms and treatment of heart attack and choking.

They also spent time practicing with the adult and infant manequins and learned the techniques for one and two rescuer CPR, infant and child CPR, adult obstructed airway, and infant and child obstructed airway. All of the students did exceptionally well in the class and should be commended for their efforts. One of the highlights in the class came when Jamie Todd became the youngest person ever in Donley County to be certified as a Basic Rescuer by the American Heart Association.

LAST CHANCE

Tickets for the All-Sports Banquet, at \$5.00 per ticket MUST be paid for by Monday, April 20, for persons who plan to attend the banquet.

Payment may be made to Mary White at the school business office or Carrie Howell, at the high school.

Senior Citizens Plan Dance

There will be a Senior Citizens Dance on Tuesday, April 21, at the Lion's Club Hall.

Live music will be furnished and there will be a \$2.00 donation per person. Everyone is invited to come and enjoy the music and dancing from 8-11 p.m.

RN Assoc. to meet

Claire Jordan, Executive Director, of the Texas Nurses Association will be speaking at a dinner meeting of the District Nursing Association #2 on April 30th, 1981. The topic will be CURRENT LEGISLATIVE ISSUES. Miss Jordan is located in Austin and has been attending many of the legislative sessions, visiting with the legislators and will be bringing first hand information.

The dinner will be at 6:30 p.m. in the auditorium of the Amarillo Hospital District Psychiatric Pavilion, 7201 Evans. Cost of the dinner is \$6.00 per person. Reservations must be made by April 28th to one of the following: Eunice King 376-4431 ext. 285, Donna Davis 655-7325 or Virginia Scola 353-6204. All Registered Nurses are invited to attend. If you are unable to make the dinner you are invited to come at 7:15 for the meeting.

Girl Scout Ice Cream Social

An Ice Cream, Cake and games outing is planned for Tuesday, April 28th at 6:00 p.m. at the park. All Girl Scouts and Brownies are inviting their families, leaders and all persons connected with Girl Scouting or the Quivira Council in Clarendon to attend. Each family is requested to bring a freezer of ice cream or a cake.

Jane Kadingo, field director of the Quivira Council will inform the girls about Day Camp and Resident Camp and hand out the Camp Books, as registration is coming up soon.

In case of rain, the outing will be held at the Lions Club Hall.

ASCS NEWS

Final Reporting Date
Wheat and other small grains must be reported no later than May 15, 1981. Irrigated and dryland acres must be measured and reported separately, if spot-checked, the tolerance will be applied separately.

Remember--If you are unsure of your acres, we have measurement service available at cost. This way, your acreage report is guaranteed for 1981.

Failed Wheat
Acreage of wheat that has failed due to reasons beyond your control must be reported before an appraisal can be made. The acreage must be appraised before it is destroyed in order to be eligible for disaster payments.

Crop Loans
May 31, 1981 is the final date to request cotton or grain sorghum loans on the 1980 crop. The interest rate for all 1981 crop loans is 14.5 percent.

Facility Loans
1. Down Payment - 25 percent
2. The maximum term of a loan -- 5 years.
3. Storage needs determination is based on one year production.
4. Interest Rate -- 14.5 percent

Record Changes
If you have purchased land, sold land, rented another farm, or changed any farm operations which will affect your farm records, please notify us. Failure to do so could affect your program benefits.

Emergency Feed Program
The Emergency Feed Program Crop year ends on April 14, 1981.

If you have an application for EFP and remaining allowance, you MUST furnish receipts to this office within 30 days from the ending date of your feeding period. No assistance will be paid on feed purchased after this date. Also feed which

you received assistance on must be fed by the end of your feeding period.

If we do not have all the information needed for the County Committee to make an approval, please bring all the information we have requested. All applications will be approved or disapproved by April 14, 1981.

Dates to Remember

May 15, 1981--Last day to certify small grains
May 31, 1981--Last day to request 1980 crop loans on cotton, grain sorghum and corn

HOMEMAKERS HAVE COOKBOOKS

The cookbooks which were compiled by the Extension Homemakers council have arrived and are available from members of the four E.H. clubs.

These cookbooks were published by a professional printing firm. The cover, designed by Nena Hunt, shows a map of Donley County, thus the title, "What's Cooking in Donley County?". The price per book is \$6.00.
Pearl Hermesmyer is President of the E.H. Council, Freida Tucker is chairman of the cookbook committee.

Sheriffs Report

Offense reports of eight different incidents. Five of the incidents have been cleared by arrest and three reports are under investigation.

The Grand Jury indicted three persons one for theft over \$200 and less than \$10,000; one for theft over \$10,000 and another for theft over \$200 and less than \$10,000.

Two persons were convicted in district court. One received 5 years probation for theft over \$200 and less than \$10,000 and one was convicted for forgery.

Hart Laundry was broken into, the subject was caught and found to be a 12 year old juvenile.

Arrests made were: two persons for DWI, two for drunk and disorderly, one for theft of services, one for tickets and hot checks and

one for public drunk. Trial of burglary with intent to rape case was held Wednesday, April 15.

Justice of Peace

March report

Cases filed by Dept. of Public Safety 160, cases filed by Parks and Wildlife 3, cases filed by the City of Clarendon 19, felony cases filed in March 2, total cases filed in March 184.

144 cases paid in March and distributed as follows: fines paid to Donley County \$3154.60, fines paid to City \$170.40, State tax \$360.00, Law Enforcement Officers Fund \$144.00, total money collected in March \$3829.00.

Compiled by Tommie Saye-Cooperative Observer for National Weather Service, Clarendon.

DAY	DATE	HI	LOW
Tuesday	7	70	46
Wednesday	8	88	53
Thursday	9	79	47
Friday	10	90	49
Saturday	11	82	56
Sunday	12	89	60
Monday	13	92	58
Tuesday	14	88	42
Total for Month			.33
Total for Year			1.55



Community Easter Egg Hunt

Mark your calendars for the Easter Egg Hunt, Easter Sunday at 3:00 p.m. Everyone is invited. There will be three age groups. 0-3 years old, 4-6 years old and 7-10 years.

Three prizes will be given for each age group, a first, second and third prize. Plus, bonus prizes for each age group and 18 dozen eggs filled with candy!
Thanks to the Community businesses for their support in this event. Any businesses not contacted and wishing to contribute may contact Sandra Eads at Osburn's Furniture or Fuzz Mooring, Denise Grady or Tonya Owens at Knorpp Insurance.

17 "Magnet" States Named In New Survey

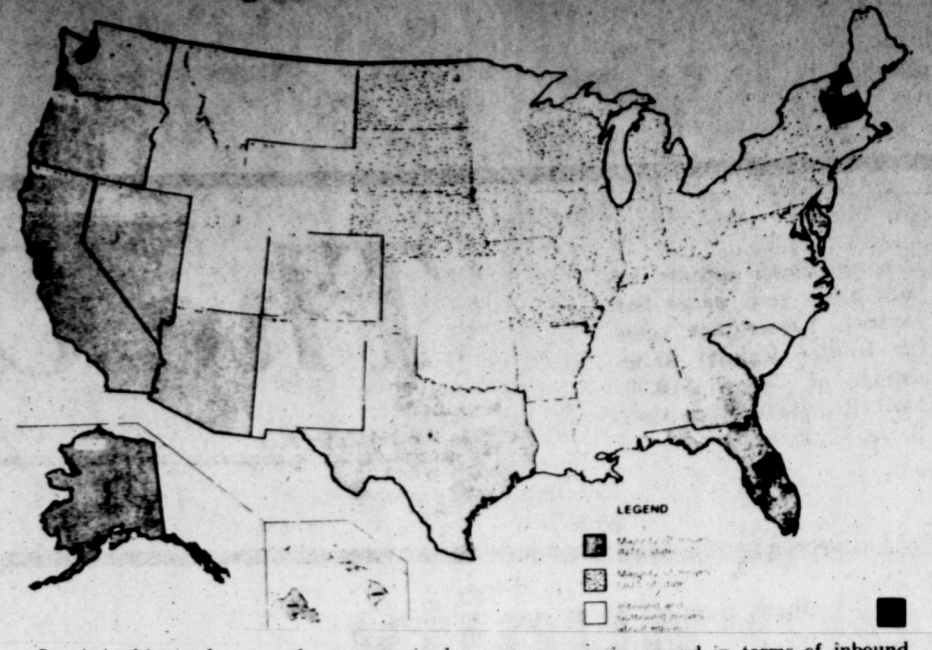

In its thirteenth annual computerized study of migration patterns, Allied Van Lines, Inc. reported that 17 states were designated "Magnet" states in 1980. The results of the survey were based on the more than 183,000 domestic interstate household goods shipments which Allied serviced during the past year.

The world's largest household goods mover indicated that a "Magnet" state is so designated if a minimum of 55 percent of its total Allied relocation activity consists of household moves into the state.

As in the past, the Southeast, Southwest and Pacific coast continued to reflect the largest proportion of inbound movement, while the populous Northeastern industrial states and Central region experienced the largest proportion of outbound shipments. The New England region continues to reflect a relative balance between inbound and outbound movement, as opposed to its predominantly inbound activity in the past.

Hawaii was the nation's leading 1980 "Magnet" state for the seventh year. Arizona was again second in terms of inbound movement in 1980, followed closely by Alaska and Washington. The remaining "Magnet" states were: Arkansas, California, Colorado, the District of Columbia, Florida, Georgia, Montana, Nevada, New Hampshire, Oregon, South Carolina, Texas, and Vermont.

South Dakota, North Dakota, and New York recorded the largest proportion of outbound migration in 1980. Delaware, Illinois, Indiana, Iowa, Maryland, Michigan, Missouri, Nebraska, New Jersey, Ohio, Pennsylvania, and Wisconsin also showed net declines.

A total of 19 states reflected an approximate balance between inbound and outbound relocation activity. Once again, Californians were the most mobile in terms of sheer numbers, with Texas second in 1980. Florida topped New York and Illinois as the third most mobile state.

In 1980, Alabama lost its "Magnet" state status, while Colorado and New Hampshire became new "Magnet" states.

Crop, Livestock, Moisture Range Conditions report
Panhandle moisture is generally short with wheat

making adequate progress, but sub-soil moisture is short. Pastures are below average, but are improving.

Cattle generally in good condition; stockers leaving wheat fields that are to be harvested for grain.

Daze of our lives

By JEAN BURCHETT

Don't tell me that television doesn't work havoc with young people's minds. The things I see there effect mine and I'm supposed to have developed my ideas in concrete by now.

Take last night. Hubby and I were sitting in our kitchen eating the Colonel's secret recipe and it was so quiet you could hear the clock tick. It scares Hubby for me to be quiet so he said, "What're you thinking?"

I didn't answer right away because I was thinking about a show I had seen in the morning where some people aired fantasies that I wouldn't have whispered to my mother in the dark. It had left me feeling unimaginative. The only fantasy that has stayed with me through the years is the desire to actually say two words effectively used in a Shakespearean play; Alas, and Hark! Not only was that fantasy mundane, can you imagine telling an old Texas boy that?

"Aw nothing," I said. "Nothing is always something in your mind," he probed.

"C'mon." "Have you ever had fantasies?"

"Sure," he buttered a roll, "everybody does."

"What do you think a fantasy is?"

"Some nutty thing you've always wanted to do that you never will."

"Some people on the Phil Donahue show said that it was healthy to carry out your fantasy. Why, I wouldn't

even tell YOU mine, and it's fairly decent."

Not only did I have his attention, curiosity flat paced across his forehead. His glasses slid down his nose a bit, he lowered the chicken leg and said offhandedly, "I'm your husband. You can tell ME anything."

Isn't that sweet? However... Oh, what the heck! I threw caution to the wind, pushed food aside and slid across the table on my elbows. My eyes grew misty. "Alas," I said softly.

His jaw dropped. I once saw that expression on my brother's face when he backed into an electric fence. "Huh?" he said. "Alas," I repeated. He started cramming chicken bones and napkins and plastic spoons into the red and white box. "Whatsa matter with you?" he said.

"Hark!" I yelled. "Hark! Hark!" Oh, it was great. I collapsed with laughter. "That's my fantasy," I spluttered. "Now, tell me yours."

"I've seen you do dumb things," he said angrily. "But that is the dumbest..."

He jumped from his chair, slapped the box into the trash and I thought he was going to flounce from the room. But he jerked the cabinet door open, got out one of my best glasses and hurled it twenty feet into the fireplace. SMASH! Glass flew from A to izzard.

"Are you out of your head!" I screamed. "Breaking dishes? A \$12.00 glass? You've gone bonkers."

"My fantasy," he sighed smugly, "has always been to break an honest-to-gosh glass in the fireplace. My pleasure, Mamm."

"Why couldn't it have been a jelly glass? Now, I only have service for seven!"

His reply capped it off. He leered at me and softly said, "Alas..."

Phil Donahue, you owe me twelve bucks.

White signs with Lubbock

Coach Don Carthel has three more new signees for the 1981-82 football season, one from Donley County.

He is Randy White, 6'1", 185-pound tight end/linebacker from Clarendon. He was All-District tight end and linebacker on the Clarendon Broncho football squad.

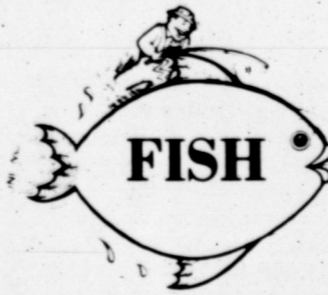

TALES

BY KATIE DVORAK

The Mooring Brothers Baby Fish Sitters has won a state wide trophy, a red lollipop, for raising more walleye fingerlings than the state hatchery! The walleye eggs deposited in the minnow tank at Mooring Bait and Tackle at Greenbelt Lake had an astonishing hatch rate compared to a much lower percentage at the Inland Fisheries Hatchery. These eggs came from the same batch of milked walleye, so it can be supposed that the success goes to the tender loving care the eggs received here.

The fingerlings were dumped with a little fan fare, the clanking of the bucket, into the mild waters of Greenbelt on Monday. We can all hope that they will live to a ripe old age, or at least get trophy size so some of you can catch one in three years from now.

We owe Joe Kraai and the inland Fisheries crew from Canyon, Cotton Bownds and James Park and Ben Bagwell, a debt of thanks for this project. We are indeed fortunate to have such a good crew work on the lake and to care about our fishing enough to help with the earlier bass pond project and now to give us some of our own eggs to hatch and dump back into the lake. Thanks goes to the Texas Parks and Wildlife Department every time you catch a fish, hunt a quail or enjoy a state park.

DRUG QUIZ

ANSWER - According to

John R. DeLuca, director of the National Institute on Alcohol Abuse and Alcoholism, the economic cost of alcoholism in the U.S. is now estimated at nearly \$50 billion a year, a rise of some \$7 billion over previous estimates. The cost estimate was calculated from figures on lost productivity, health and medical care expenses, motor vehicle accidents, violent crime, fire fatalities and burns, and other traumatic accidents, DeLuca said.

Correct answer - a

Do you have a question or a comment about drugs? Write: TANE (Texas Alcohol Narcotic Education, Inc., 6778 Greenville Ave., Dallas, Texas 75231

Mrs. Oran Burton, Debbie and Christie, of Gruver spent Saturday visiting in Clarendon with their aunt, Mrs. C.W. Bennett Jr., of San Angelo, and with her parents and sister and family, Mr. and Mrs. Bill Weatherly and Mr. and Mrs. Lucy Lee Noble, Paula and Terry.

WHEN IT'S TIME TO TALK TO YOUR BANKER AGAIN, REMEMBER THIS...



NO MATTER WHAT HAPPENS BETWEEN NOW AND HARVEST, WE'LL GUARANTEE YOUR YIELD AND PROTECT YOUR INCOME.

That's the promise behind All-Risk Federal Crop Insurance.

What does it mean for you and your banker? Plenty. Because by locking in a guaranteed yield and income, you cover the risk of losses from natural disasters such as drought, flood, insects and disease.

Protection like that gives you repayment power—the kind that makes your banker sit up and take notice. The kind that makes your financial risks a lot easier to live with.

For more information, call the FCIC representative in your area. All-Risk Federal Crop Insurance. In good years and bad, it pays off.

All-Risk Federal Crop Insurance

EMMETT O. SIMMONS INSURANCE

Phone 874-3506

CLARENDON PRESS and the Donley County Leader. Published every Thursday at Clarendon, Texas, 79226, Box 1110, at Hwy 287 and Jefferson Street and entered as Second Class Mail at the post office at Clarendon, Texas. Helen Woody, Publisher and Jeanne Weatherly, Editor.

Subscription rates: \$10.00 a year outside Donley County, \$8.00 a year in Donley County.

Any erroneous reflection upon the character of any person or firm appearing in these columns will be gladly and promptly corrected upon being brought to the attention of the management.

Dr. Ken Martin began his duties as the new Dean of Instruction in January and is excited about his association with the College. Dr. Martin comes to Clarendon from Texas Wesleyan College in Fort Worth and brings a solid background in higher education administration to the school. He says there is a vast pool of un-tapped potential in Clarendon College and feels honored to be chosen as a part of its well-established team. Dr. Martin and his wife Dana have three children and all seem excited about becoming settled and established in Clarendon. We will all want to give him and his family welcome and encouragement. We're sure he will be a valuable asset to the school.

Another unique program initiated this spring is a class to train laborers for the railroad. This twenty hour curriculum is now a requirement for employment on the track crews and serves as a prime example of how our college is helping the community by providing training for gainful employment.

Another record enrollment has been logged for this spring semester. A total of 874 students are taking classes in Clarendon, Pampa, Wellington, Shamrock, Valley, and Childress. This figure represents a whopping 11% increase over Spring 1980.

Be sure to come and enjoy the Spring Drama Production

Congratulations: We think it appropriate to give special notice to two Clarendon Alums. Mr. Bill Sarpalas is now a state senator from our 30th district. Also, Mr. Ken Henry, another notable has been among the top ten bull-riders in the nation for the last four years. Coach Mark Nixon was honored by being named Coach of the Year by his peers; and Coach Joe Mondragon took his girls basketball team to Regional.

Now, about the graduating classes of 1931 and 1956: These classes have been chosen for special recognition this year. You'll want to be sure and give them your support with your attendance.

The Art Department has expanded to include photography; first semester class had an enrollment of 12 and second semester enrollment jumped to 27. Mr. Edwards is in hopes of publishing a monthly magazine for the college through a class structure being set up for photography, journalism, and commercial art students. This class will be offered next fall. A duplicating machine that can reproduce photographs is needed for this class. Cost and availability for a machine are being looked into at the present.

Graduates of the Automotive school are being well received throughout the work area. Job offers are made in many instances before the student graduates, and salaries are excellent.

PRICES EFFECTIVE APRIL 16-18, 1981 OPEN 24 HOURS LIMITED SUPPLIES

OPEN ALL DAY EASTER

WE HAVE A LARGE SELECTION OF EASTER BASKETS, EASTER EGG DYE AND CANDY EASTER EGGS!

Assorted Fishing Gear
1/2 Price

RATH'S ASSORTED LUNCH MEATS 6 OZ. PKG. **79¢**

Green Beans for **5/\$1.00**
RATH'S BACON 1 LB. PKG. **\$1.39**

CHIPS 10 OZ. BAG **\$1.29** REG. \$1.50

Peaches for **3/\$1.00**
BORDEN'S BUTTER MILK 1/2 GAL. CTN. **\$1.19**

REGULAR OR DIET 6 pack **PEPSI** 12 OZ. CAN **\$1.50**

ALLSUP'S CONVENIENCE STORES
"THERE'S ONE NEAR YOU"

Shurfine Coffee All Grinds **\$1.79**

BORDEN'S NUTTY BUDDIES 6 CT. PKG. **99¢**
Surfresh Canned Biscuits **10/\$1.00**

Shurfine Fruit Cocktail for **3/\$1.00**

FOLGER'S FLAKED COFFEE 13 OZ. CAN **\$1.89**

Parkay Margarine 1 lb box **2/\$1.00**

REGULAR OR DIET SINGLE 12 OZ. CAN **PEPSI** **25¢** per can

Shurfine Pork And Beans **5/\$1.00**
BORDEN'S ICE CREAM SANDWICHES 6 CT. PKG. **89¢**

Cinderella Tot

Billie Joana Moore, six-year old daughter of Terry and Sherry Moore, of Spearman and formally of Clarendon was crowned March 21, in Perryton as Cinderella Tot Queen in the official Cinderella Beauty and Talent Pageant. There were 22 other contestants in her age group.

Activities for the contestants included modeling sportswear Friday night, and on Saturday a personal interview, close-up appraisal and luncheon. Saturday night was the grand finale in which Billie Joana modeled a partywear dress.

Her dress was an English import from London by Sakowitz, in Amarillo where Billie Joana is a model.

She will compete in the state finals in Dallas next and then the National finals will be held in Baton Rouge, La. World International finals will be held in the Bahama Islands.

The Cinderella Pageant is more than just a Beauty Pageant and is designed to

be a youth development program providing scholarships all over the world and furthering the advancement of individual talent or modeling as a career.

Billie Joana is in the first grade in the Spearman elementary school and has been enrolled in dance class since she was three years old. She will begin dance soloing next year and be a feature entertainer at the 1982 Wheatheart Cinderella Pageant. She will appear in all area panhandle parades during her reign and will be in Clarendon's July 4th parade.

Billie Joana is the granddaughter of H.C. and Joan Shaw, and great granddaughter of the Harvey Shaws, all of Clarendon, and the great granddaughter of Mrs. Van Knox, of Oklahoma City.

Mr. and Mrs. Ronald Roberts of Ft. Stockton, Tx. are grandparents. L.P. Moore, of Hobart, Okla. is her paternal grandfather and is her sponsor as L.P. Moore Drilling company.



Billie Joana Moore.

Chamberlain

Community

Chamberlain Community Center will meet on Friday evening April 17 at 7 p.m. for a covered dish supper.

Hosts and hostess for the evening will be Opal Darnell, Roy and Ruby Blackman. Everyone get out and come.

New Cars

1981 Olds purchased by Ralph Day, Pampa from Chamberlain Motor Co.

1981 Buick purchased by Dorothy Noland, Hereford from Chamberlain Motor Co.

1981 Olds purchased by Jenny Clay, Quitaque from Chamberlain Motor Co.

1981 Buick purchased by C.L. Wieberg, Groom from Chamberlain Motor Co.

1981 Cadillac purchased by Homer O. Watson, Wichita, Kansas from Chamberlain Motor Co.

1981 Pontiac purchased by N.B. Leasing, Amallo from Chamberlain Motor Co.

1981 Buick purchased by George Estlack, Clarendon from Chamberlain Motor Co.

1981 Cadillac purchased by Thelma J. Fowler, Amarillo from Chamberlain Motor Co.

1981 Olds purchased by R. Brian Kuehl, Pampa from Chamberlain Motor Co.

1981 Pontiac purchased by Artie Lee Smith Carpenter, Pampa from Chamberlain Motor Co.

1981 Cadillac purchased by John A. Paine, White Deer from Chamberlain Motor Co.

1980 GMC Pickup purchased by Billy Warren, Borger from Chamberlain Motor Co.

1980 Chevrolet pickup purchased by Henson's, Clarendon, from Alderson Chevrolet.

Ronald Gooch attended seminar in Chicago

Ronald Gooch, Donley County Extension Agent, has just returned from an intensive three-day seminar in Chicago on livestock marketing. The seminar was sponsored by the National Association of County Agricultural Agents and the Chicago Mercantile Exchange. Gooch and fifty other Extension agents from around the country worked with a number of national experts on livestock marketing strategies that will protect prices and reduce risks for individual cattlemen.

The agents were exposed to exactly how and why a commodity futures exchange operates as it does. Several speakers pointed out how cattlemen have been able to protect cattle prices each year by hedging a portion of

their herds through futures contracts offered on the Chicago Mercantile Exchange. The speakers emphasized that far too many cattlemen failed to take advantage of the profit guarantees afforded by the C.M.E.'s heavily traded live cattle contract.

Gooch participated in a hedging workshop where examples of risk-reduction and profit-protection were applied to the day-to-day realities facing the livestock industry. Because the purpose and mechanics of futures markets are so widely misunderstood by the very producers who stand to gain the most from them, the agents learned in detail how the functions of hedging and speculating are linked to benefit informed cattlemen.

Senator Bill Sarpalius Reports



AUSTIN — Grain is very important to the people in our district. We grow more grain in the Panhandle and the South Plains than in just about any area of the state.

Everything that is impor-

dispute from time to time. Grain, and particularly the quality of grain, is no different.

Every dispute needs a referee. That's why we passed a bill to license grain samplers.

There have been too many disputes between buyers and sellers of grain about the quality of the grain. Generally the grain is sold out of an elevator to, for example, a feedlot. The better the grain, the higher the price it brings.

The buyer and the seller agree on a price for grain of a certain quality. So what happens if, after the grain is delivered, the buyer and the seller disagree about the quality of the grain? It may be too late then to take another sample. The grain may have been shipped overseas; it may be seed grain, or it may have been consumed by that time.

Those who deal in grain know that it is possible to take different samples from the same shipment of grain. The quality of those samples may vary widely. So who wins?

Under our bill to license grain samplers, there would be more than just the word of one interested party against the word of another interested party. This bill will license and bond grain samplers to provide a means to decide on the quality of grain from objective standards. Certainly many organizations will soon employ at least one licensed grain sampler, though this bill is not mandatory.

But we think the licensed grain sampler will be a form of insurance for the buyer and a point of pride for the seller. The number of disputes about the quality of grain should be few, and the requirement that the sampler be bonded will provide an incentive for his careful performance.

Training and testing for the grain samplers will be under the direction of the Commissioner of Agriculture. It should be short and to the point. The Commissioner will work out the details of the program.

We know the importance of grain to our economic base. That's why we want your opinion. Please send your opinion to Senator Bill Sarpalius, P. O. Box 12068, Austin, Texas 78711.

Mrs. C.W. Bennett Jr., of San Angelo, spent last week visiting her brother and wife, the Bill Weatherly's, and her sister, Mrs. Lesley Foxhall, of Memphis.

RUBY THOMPSON and LOVIE Taylor helped their mother, Mrs. LIZZIE Wood to celebrate her 88th birthday at the Medical Center Nursing Home.

Margaret Wood celebrates 88th

Margaret E. (Lizzie) Wood celebrated her 88th birthday April 4. The few days before, she had not been feeling very well, so we had a quick planned private celebration in her room.

To help her celebrate were: Ira Stavenhagen, her room-mate; two of her daughters, Lovie Taylor and Ruby Thompson; two of her grand daughters, Nancy Taylor and Debby Shields; and one of her great grand

daughters, Traci Shields. Because she prefers Dr. Pepper rather than punch; it was served along with cake and ice cream. She said, "I didn't even think about today being my birthday."

Some pictures were taken as a "memo" of the event. The picture shown is Louie Taylor and Ruby Thompson with Lizzie. One of her gifts was the bedspread on her bed in her room. She was very happy to have her family around her.

She was asked if she had a good birthday, she said, "I sure have had a good birthday."

Xi Lambda Xi Met

The Xi Lambda Xi chapter of Beta Sigma Phi met April 13 in the home of Genella Eads.

The meeting was called to order by President Betty Veach with the opening Ritual. Roll call and minutes were read by Genella Eads.

The Ritual of Jewels was given for the following pledges: Katie Dvorak, Maurine Butts, Donna Edwards, Ann Harper, Janie Finch, Priscilla Greene, Pat McCombs and Barbara Morrow. We welcome these ladies as new members into our chapter and feel they will be a great asset to our chapter.

All members have new badges for their pins. A big thanks goes to Donna Mann, Sandra Mooring and Geneva Summers for making the new badges.

Correspondence was read from the State Convention which will be in June at McAllen, TX.

Peggy Anderson read from the Golden Moments.

The "Girl of the Year" award was voted on secret ballot. The results will be known on April 30th at the Founders Day Banquet

which will be in the home of Genella Eads. Our program was presented by Genella Eads, Beth Walker, Susan Hanson, Maurine Butts and Katie Dvorak. The program was a readers theatre "Back When Things Was Real" written by Katie Dvorak. It was about things that had happened in Clarendon. It was very interesting and informative.

The raffle was won by Maurine Butts.

All joined hands for the closing ritual and mespash. Refreshments of finger sandwiches, fresh vegetables with dip, fresh fruits with poppy seed deep and punch were enjoyed by all. Maurine Butts served as co-hostess.

Members present were: Francis Johnson, Peggy Anderson, Susan Henson, Gloria Gage, Frankie Henson, Donna Mann, Betty Veach, Charlene Mayes, Genella Eads, Sandra Mooring, Beth Walker and all new members mentioned above and one guest Donna (Eslack) Allen from Hart, TX.

The next meeting will be in the home of Frankie Henson, April 27th.



Tax rebates made to cities

State Comptroller Bob Bullock said total rebates this calendar year to Texas cities reached \$180.0 million, about 14 percent more than cities took in during the first four months last year.

State law allows Bullock to withhold check from the state to persons indebted to the state. Money is withheld if Texas cities owe the state, until the debt is paid. Regular audits are conducted.

Clarendon, Memphis, Wheeler, Wellington and other area cities are still above the 1980 figure for this date.

Local Supper guest of Mr. & Mrs. Lloyd Molder Tuesday night were Mr. & Mrs. Ed Mobley of Amarillo, Chester & Gladys Southard of Vina, California, Mr. & Mrs. Gary Mays, Wayne and Logan, Mr. & Mrs. Mike Garrison, Bryan, Jennifer and Bethany, Kay, Diane and Elaine McDaniels all of Clarendon.

Make Plans To Attend

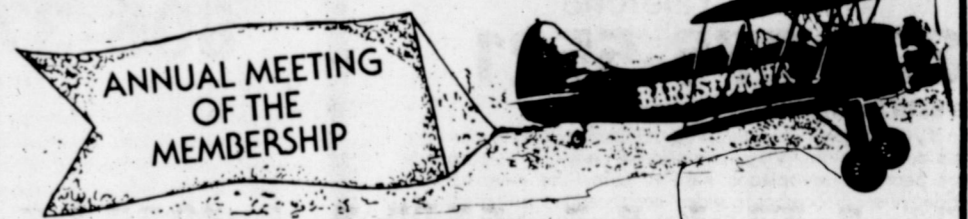

GREENBELT ELECTRIC COOPERATIVE

April 24, 1981

Bura Handley Community Center Wellington

Registration 1-2 p.m.
Call to order 2 p.m.

- Entertainment • Business • Prizes
- Refreshments • Elections

LAND OWNERS

Appraisal of all real estate in Donley County is being done for the Donley Appraisal District. Land will be described by use category and productive capacity from existing records to reach estimated market value.

However, there is no generally available information as to boundary lines of specific tracts within a section or survey of rural land. If you own parts of sections or surveys, please come by the Appraisal Office in the Northwest corner of the Court House Annex and draw in the boundary lines on the county map so that we can have the most accurate record of ownership location for your and our benefit. Most acreage owners will receive a plat questionnaire in the mail which can be mailed or brought to the Appraisal Office but the best way is for you to draw on our map.

Please come by soon!

Charles SoRelle
Paula Lowrie
Shirley Riley

STATEMENT OF CONDITION

PUBLISHER'S COPY

CONSOLIDATED REPORT OF CONDITION (Including Domestic Subsidiaries)

LEGAL TITLE OF BANK	CITY	COUNTY	STATE	ZIP CODE
Donley County State Bank	Clarendon	Donley	Texas	79226
STATE BANK NO	FEDERAL RESERVE DIST. NO	CLOSE OF BUSINESS DATE		
141	11	March 31, 1981		
ASSETS				
1. Cash and due from banks				1
2. Due from other depositories and all cash items in the process of collection				2
3. U.S. Treasury securities				3
4. Obligations of other U.S. Government agencies and corporations				4
5. Obligations of States and political subdivisions in the United States				5
6. All other securities				6
7. Federal funds sold and securities purchased under agreements to resell				7
8. Total loans (including overdrafts) totaling \$ (From Schedule A, Item 8)				8
9. Lease financing receivables				9
10. Bank premises, furniture and fixtures, and other assets representing bank premises				10
11. Real estate owned other than bank premises				11
12. Letters of credit and customers' liability on acceptances outstanding				12
13. All other assets				13
14. TOTAL ASSETS (sum of items 1 thru 13)				14
LIABILITIES				
15. Demand deposits of individuals, partnerships, and corporations				15
16. Time and savings deposits of individuals, partnerships, and corporations				16
17. Deposits of United States Government				17
18. Deposits of States and political subdivisions in the United States				18
19. Due to banks				19
20. All other deposits (N. O. W. account deposits)				20
21. Certified and officers' checks				21
22. Total Deposits (sum of items 15 thru 21)				22
a. Total demand deposits				22a
b. Total time and savings deposits				22b
23. Federal funds purchased and securities sold under agreements to repurchase				23
24. Interest-bearing demand notes issued to the U.S. Treasury and other liabilities for borrowed money				24
25. Mortgage indebtedness for which the bank is directly liable				25
26. Unearned discount on loans				26
27. Letters of credit and acceptances outstanding				27
28. All other liabilities				28
29. TOTAL LIABILITIES (excluding subordinated notes and debentures) (sum of items 22 thru 28)				29
30. Subordinated notes and debentures				30
31. Allowance for possible loan and investment losses				31
EQUITY CAPITAL				
32. Common stock (No. of shares outstanding 4,000)				32
33. Certified surplus				33
34. Undivided profits				34
35. Uncertified surplus, reserve for contingencies, and other capital reserves				35
36. TOTAL EQUITY CAPITAL (sum of items 32 thru 35)				36
37. TOTAL LIABILITIES AND EQUITY CAPITAL (sum of items 29, 30, 31 and 36)				37

NOTE: This report must be signed by an authorized officer and attested by not less than three directors other than the officer signing the report.

The undersigned officer, do hereby declare that this Report of Condition (including the supporting schedules) has been prepared in conformance with the instructions and is true to the best of my knowledge and belief.

SIGNATURE OF OFFICER AUTHORIZED TO SIGN REPORT: Barbara Cosper, Asst. Cashier

AREA CODE/TELEPHONE NO.: 806-874-3581 DATE SIGNED: April 10, 1981

We the undersigned directors, attest the correctness of this Report of Condition (including the supporting schedules) and declare that it has been examined by us and to the best of our knowledge and belief has been prepared in conformance with the instructions and is true and correct.

SIGNATURE OF DIRECTOR: Barbara Cosper, Asst. Cashier

SIGNATURE OF DIRECTOR: [Signature]

SIGNATURE OF DIRECTOR: [Signature]

(MAKE MARK FOR NOTARY'S SEAL) State of Texas, County of Donley, Notary Public

Sworn to and subscribed before me this 10th day of April, 1981.

THE DONLEY COUNTY STATE BANK
Clarendon, Texas

Hedley
Monday
Meat balls in tomato sauce green beans, carrot sticks sliced bread and milk peanut butter cookies.

Tuesday
Meat & potatoe casserole corn on cob, green salad hot rolls, and milk peaches.

Wednesday
pinto beans macaroni & tomatoes, spinach and corn bread milk and chocolate pudding

Monday
Clarendon
MONDAY
Corn dog w/mustard Blackeye peas

Tuesday
Goulash w/meat macroni green beans mashed potatoes hot rolls & butter apple sauce

Wednesday
Beef stew w/vegetables cole slaw cheese slice

Thursday
Fried chicken w/gravy mashed potatoes buttered corn* hot rolls & butter pudding and milk

Friday
Chili burgers on buns french fries* green salad cobbler and milk.

Track Schedule

	Boys	J.H.
Apr. 16	District-Canadian	District (Boys) Canadian
Apr. 18		Regional Qualifiers
Apr. 24-25		Regional-Odessa
Apr. 25	Regional Qualifiers	
May 1-2	Regional-Odessa	
May 8-9		State-Austin
May 15-16	State-Austin	

Girls



COACH HOLMES and Coach Allen checking the time on Ronnie Perry as he comes across the finish line in Saturdays track meet.

Artist Studio Club has

meeting

Members of the Artist Studio Club met Monday, April 13, in the Donley County Day Care Center with Edie Robertson, present presiding.

During the business session, the club voted to purchase 20 new easels for display purposes at club shows.

Several new members were voted into the organization as the membership continues to grow.

Tickets were distributed to members which will be sold to persons who will have 11 chances to win a painting for each \$2.00 ticket purchased. Paintings will be hung in the Gallery at the Clarendon Press as they are finished by members who have given pictures for this purpose. Later the 11 paintings will be moved to another location for viewing by prospective owners.

Remember, 11 chances to win a painting for each \$2.00 ticket purchased. Names of the donating painters will be published in May. Paintings will be given away at a drawing to be held July 4. Winners do not have to be present to win.

Present at the meeting were Juanita McAnear, Virginia James, Tillie Anglin, Doyce Swearingen, Mildred Lett, Jo Ann Patrick, Carolyn Altman, Edie Robertson, Patsy Hill, Dolores Crump, Mary Martin, Suzy Burns, Eureka Mays and Jeanice Weatherly.

¿CONOCE USTED A ALGUN NIÑO/NIÑA CON INCAPACIDADES?
En un minuto usted puede cambiar toda una vida

Todos los niños/niñas incapacitados de 3 hasta 21 años de edad tienen derecho de recibir educación dentro del sistema de educación pública. Esta es una ley estatal, pero much gente no se dan cuenta de este hecho.

Si usted sabe de algun niño/niña incapacitado que no está recibiendo los servicios educacionales apropiados,

**Hable El Teléfono
806-376-5521**

o llene esta forma abajo y regérsela.

El Region XVI Education Service Center (El Centro de Servicios Educcionales de la Region XVI) puede asistirle para que usted pueda recibir los servicios apropiados para el niño/niña incapacitado. Recomendaciones y recursos pueden ser recibidos por medio de Direction Service Component. Ciertos servicios apollados en cooperación con el distrito local de educación pueden ser mantenidos por el Direct Service Component.

Por favor tome un minuto de su tiempo para llenar esta aplicación o llame al teléfono 806-376-5521 o si prefiere, comuníquese con el director de Special Education de su escuela pública local.

FORMA DE RECOMENDACIÓN

Nombre de Niño/ Niña _____ Edad _____
Nombre de Padres/ Guardian _____
Domicilio _____
Ciudad _____ Zip _____ Teléfono () _____
Nombre de la Persona que hizo la recomendación _____
Numero del telefono de la Persona que hizo la recomendación (Por ley, toda la información que usted nos da será guardada como información confidencial.)

Envie esta forma a:
Region XVI Education Service Center
Attn: Special Education Director
P. O. Box 30600 - Amarillo, Texas 79120

the VI B Education of the Handicapped Act

DO YOU KNOW A CHILD WITH A HANDICAP?
In One Minute You May Change a Lifetime

Every handicapped child, from ages 3 through 21, has the right to a free public education. It's a state law, but many people are unaware of this fact.

If you know a handicapped child who is NOT receiving appropriate educational services,

**Call Collect
806-376-5521**

or complete & return the Referral Form below.

Region XVI Education Service Center can assist in obtaining the appropriate services for a handicapped child. Referral & Resources can be provided through the Direction Service Component. Certain Supportive Services in cooperation with your local school district can be provided by the Direct Service Component.

Please take one minute of your time to either fill out the attached form, call the above phone number, or contact the Special Education Director of your local school.

REFERRAL FORM

Name of Child _____ Age _____
Name of Parent / Guardian _____
Mailing Address _____
City _____ Zip _____ Phone () _____
Name of Person Making Referral _____
Telephone of Person Making Referral () _____
(By law, all information is held in strict confidence)

Mail Referral Form to:
Region XVI Education Service Center
Attn: Special Education Director
P. O. Box 30600 - Amarillo, TX 79120

the VI B Education of the Handicapped Act

3 DAYS ONLY

LIMITED QUANTITIES

RCA Model AER126
12" diagonal

RCA Black & White TV
12" diagonal

RCA Model AER120S

RCA 12" diagonal BLACK & WHITE COMPACT 12 TV & AC/DC COMPACT 12 TV

ONLY \$98 NOW ONLY \$79

- Plays two ways: on AC house current or 12 volt cigarette lighter. (DC power cord included)
- Low power consumption averages only 33 watts.
- Removable tinted sun shield helps improve viewing in sunlight
- One-set VHF fine tuning "remembers" your initial setting, seldom needs re-adjusting

- Lower power consumption - averages only 30 watts.
- RCA's "new vista 200" VHF tuner provides excellent reception even in many weak or fringe signal areas.
- One-set VHF fine tuning "remembers" your initial setting, seldom needs re-adjusting
- Dual function VHF UHF antenna.

OSBURN FURNITURE & APPLIANCES

DONLEY COUNTY QUARTERLY REPORT
January, February, March 1981

FUND	BALANCE 1-1-81	RECEIPTS	EXPENDITURES	BALANCE 3-31-81	CERTIFICATE OF DEPOSIT
General	\$ 20,761.26	\$ 116,498.18	\$ 110,729.32	\$ 26,530.12	\$ 48,698.54
Farm to Market	25,742.41	11,855.05	14,516.74	23,080.72	47,266.37
Road Bond Sinking Fund	4,804.33	1,396.44	0.00	6,200.77	37,000.00
Revenue Sharing Demand & Trust	2,860.43	7,288.03	0.00	10,148.46	150,435.24
Jail Construction Fund	1,451.67	58,000.00	58,109.83	1,341.84	161,321.51
Jail Bond Sinking Fund	0.00	6,000.00	4,713.37	1,286.63	0.00
TOTALS	\$ 55,620.10	\$ 201,037.70	\$ 188,069.26	\$ 63,583.54	\$ 444,631.66

THE STATE OF TEXAS
COUNTY OF DONLEY

We, The Commissioners Court of Donley County, Texas, hereby certify the requirements of Art. 1636 of Vernon's Ann. Civil Statutes, have fully complied with each of us at the April term, A.D., 1981 of The Commissioners Court and the cash and other assets mentioned in the above proceedings, County Treasurers report, made and held by her for the County have been fully inspected and counted by us and that the said amount of said money and other assets, as shown above are true and correct to the best of our knowledge.

J. R. Graham
J. R. Graham
Commissioner, Pct. 1

W. R. Christal
W. R. Christal, County Judge

Burford Holland
Burford Holland
Commissioner, Pct. 3

Freida Gray
Freida Gray, County Treasurer

William R. Chamberlain
William Chamberlain
Commissioner, Pct. 4

Attest: *P. C. Messer*
P. C. Messer, County Clerk

Don't Miss It—
GRAND RE-OPENING
of the **BIGGER & BETTER**
BOOT HILL!!

Come and see our new lines, including

WOMEN'S WESTERN SPORTS WEAR AND WESTERN WEAR

by
Lady Wrangler*Miller*Panhandle Slim
Male*Diamond Dust*Larry Mahan
Robert Stock*Cinema*Cookie Jar

PRIZES! DRAWINGS!
SPECIALS EACH HOUR — PLUS

at least **10%** off Regular Price

OF EVERYTHING!!

"Meet the Reed Boys..."

Hondo Adams Texas Acme Wrangler Tony Lama Nocona Justin Olsen-Steizer Resistol

WESTERN WEAR

"Amarillo's Cowboy Shop"

(806) 352-7591 / 4315 W. 45TH / AMARILLO, TEXAS 79109
Mon.-Fri. 10-8; Sat. 10-6



**WE SUPPORT THESE
STUDENTS
AND THEIR EFFORTS AS
COMPETITORS IN UIL
FROM
CLARENDON
HIGH SCHOOL
TO THE
REGIONAL UIL MEET
GOOD LUCK**



- | | | | |
|-----------------|----------------|------------------|---------------------|
| Renee Cospers | Kelli Hardin | Angelia Gardner | Vanessa Calloway |
| Patrice Shields | Karen Alderson | Susan Thompson | Linda Weatherton |
| Jackie Gardner | Betty Stewart | Dorothy Braddock | Terry Cole |
| Spencer Hayes | Rick Hayes | Brad Thompson | Mindy Morris |
| Sala Leffew | Dyron Howell | Ken Dorris | Shalene Chamberlain |



Mr. and Mrs. Paul Bell
Peanuts Drive In
The Galley
Skinner Ent., Inc. dba/Texas Saddlery Co.
Bivens Pharmacy
Mu Gamma Chapter
Alpha Upsilon Epsilon
The Young Homemakers
The Nook

Eugene F. Harris, Life Underwriter
State Reserve Life Ins. Co.
Mr. and Mrs. J. C. Woody
Mr. and Mrs. Bob Cole
Mr. and Mrs. Jim Hayes
Mr. and Mrs. J. R. Graham
Mr. and Mrs. W. R. Christal
Mr. and Mrs. W. T. Weatherly
Mr. and Mrs. Gene Alderson

Mr. and Mrs. Jerry Morris
Freida Gray
Mr. and Mrs. Wm. Chamberlain
Xi Lambda Xi
Mr. and Mrs. Jimmy Thompson
Ernest Kent
Marty & Norman Leffew
Sherman & Barbara Cospers
Guys & Dolls Salon

Mr. and Mrs. Lucy Lee Noble
Mr. and Mrs. Reese McDaniels
Mr. and Mrs. Bill Porter
Mr. and Mrs. Dave Croulth
Mr. and Mrs. Bill Hodges
Mr. and Mrs. Mike Butts
Cornell & Braddock Shell Station
Kidd's Texaco Station
Mr. and Mrs. Paul Bivens

Binkley Inc.
Steve Smith Family
Charley Slavin Family
Mike, Neva & Darren Spier
J & W Lumber Co.
Eugene F. Harris
Mr. and Mrs. Wesley Braddock
Mr. and Mrs. Ray Burch
Mr. and Mrs. W. K. Hardin

EASTER Hair Styles

JANIE'S BEAUTY SALON

New Location

Corner of Browning & Hawley

Wednesday, Thursday & Friday

Phone: 874-2682

Janie Finch

CHAMBERLAIN NEWS

By MRS. H. HARRISON

Chamberlain Community Center will have their regular Meeting Friday night April 17th. Come if you can and enjoy the Food and Games.

Mr. Charles Blackburn's father, Mr. J.C. Blackburn had surgery last week in the Amarillo Hospital. We hope he is doing well. Mr. and Mrs. Charles Blackburn visited him Friday and visited Mr. and Mrs. Lloyd Risley and brought Teresa Risley home with them.

Mr. and Mrs. Roy Taylor of Dallas spent Friday and Friday night with her sister, Mr. and Mrs. W.R. Chaney. Mr. and Mrs. Frank Corder Sr. visited Mr. and Mrs. Orville Swanson, Willie and Jamie and Mr. and Mrs. Frank Corder Jr. and son, and attended the Church League Soft Ball Tournament Saturday.

Mr. and Mrs. Deimar Koontz shopped and visited in Amarillo Friday. Johnny and Becky Carter of Pampa visited Mrs. Clara Mae Carter Friday night and Saturday and Mr. and Mrs. Henry Mann came and had dinner with them.

Mr. and Mrs. Hawley Harrison were in Amarillo on business Thursday. Mrs. Bradis Ballew, Mrs. Ethel, Dinger and Mrs. Clara Mae Carter were hostess for the Rebeckah Sunday School Class Thursday.

Abe and Ruby Turner of Haskell visited Mr. and Mrs. Henry Mann this weekend. Mr. and Mrs. Tom Barbee and Mrs. Jean Mullins and Randy and Ewayne and Janice Barbee and little Beth and Roxie Barbee Sunday night.

Mr. and Mrs. Dean Chaney of Amarillo spent Saturday night and Sunday with Mr. and Mrs. W.R. Chaney. Anna Harrison attended the Junior Senior Banquet Saturday night.

Mrs. Carmen Wright and Mrs. Bessie Broome went to Memphis on business Wednesday. Mrs. Tollie Shubert of Turkey visited Bud and Carmen Wright Thursday. Louie and Oleta Griffin visited Dennis and Loretta Harrison this weekend.

Mr. and Mrs. Dick Shelton visited Bud and Carmen Wright Friday night. Bud and Carmen Wright visited Roy and Ruby Blackburn Saturday night.

Mrs. Rita Anderson, R.N., Memphis, visited Mr. and Mrs. Hawley Harrison Tuesday morning. Mrs. Carmen Wright wishes to express her deep appreciation to our Fire Department for their quick response to the call for the fire caused by lightning near her home.

Mrs. Richard Cannon visited Mr. and Mrs. Boyce Hall Saturday afternoon. Mr. and Mrs. Charles Blackburn took Teresa Risley home Sunday afternoon and visited with Marie and Lloyd Risley and family.

Pathfinder

Club Met

The Pathfinder Club met Friday, April 10 at the Patching Memorial Club house. Mesdames C.E. Bairfield and Ed Manning served as hostesses.

Mrs. C.J. VanZandt, president, called the meeting to order and the Club Collect was read in unison. During the business meeting Mrs. Heckle Stark, chairman of the Program Committee, made an announcement about the yearbooks for next year. Mrs. D.G. Bray, chairman of the Social Committee, announced that guest day would be observed on Friday, April 23 and a musical program would be presented.

Dr. Ed Manning, pastor of the United Presbyterian Church, was guest speaker. He presented a very inspiring Easter message, "Living



Good neighbors

On Friday afternoon, April 10, the Good Neighbor Club met in the home of Francis McCord. The Easter theme was carried out in lovely decorations for the meeting.

Enjoying the hospitality and delicious refreshments of the hostess were: Bessie Helton, Florene Harp, and Mary Lee Noble. Mary Lee Noble received the Pollyanna gift.

OPEN SUNDAY 9 a.m. -



Reserve rights to limit quantity. Some items not exactly as illustrated. Some items in limited quantity.

Van Camp 16 Oz

PORK BEANS

Hunt 14 1/2 Oz

TOMATOES Whole

CRISCO OIL 48 Oz

\$1.99



White Swan 48 Ct

TEA BAGS 79¢

White Swan
CRACKERS
16 Oz
49¢

3/\$1.00

2/99¢



White Swan
SUGAR

\$1.79

5 Lb Bag



Canister Carnation
COFFEE-MATE 16 Oz

\$1.47

Peyton Quick Carve Whole Boneless

HAMS 6 to 8 Lbs \$1.48



Swift Butterball All Sizes
TURKEYS

88¢ Lb

Generic Label Cream 8 Oz Pkg

CHEESE 78¢ Ea

USDA Choice Beef

SIRLOIN STEAK \$2.28 Lb

USDA Choice BEEF Prime
RIB ROAST

\$2.28 Lb

Fresh **STRAWBERRIES**

2 Baskets For \$1.00

Fresh **TOMATOES** Lb 69¢

No. 2 Russet

POTATOES

1.79

10 Lb Bag

Fresh **GREEN**

CORN 5 Ears 89¢

Fresh **PIN**

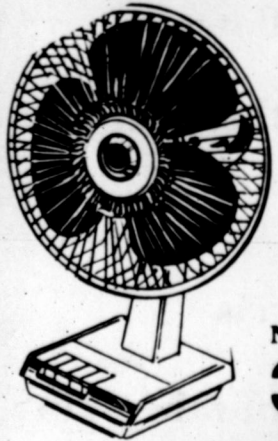

24 x 60 Folding
TABLE

\$18.97

2023 H-20" Box 3 Speed
FLOOR FAN

\$28.87

No. 1475-14"
3 SPEED FAN

\$24.87

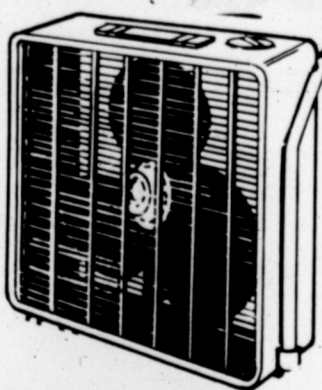

No. 20 Old Smokey
BARBECUER

\$36.97

No. 14 Old Smokey
BARBECUER

\$15.97

Igloo
WATER JUG

3 Gal

\$16.97

COOLERS THERMOS

7744 - 53 Qt. \$24.97

7792 gal Picnic Jug \$9.97

7753 Picnic Jug \$7.97

7712 Chill Bin \$14.97

7713 11 Qt

SUNPACKER \$11.97

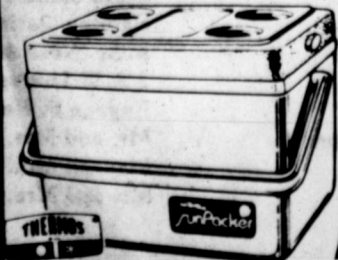

Coleman



LIL OSCAR COOLER 8.97

The Perfect Camp Accessory!

Coleman
COOLER

No. 5281

\$16.97

No camp is complete without Coleman's Lil Oscar! Tough, insulated for maximum cooling! Orange lid.

FIESTA 12

Durable construction - survives hard use
Foamed insulation - holds the cold
Reversible lids - provide handy drink holders or seat
• Unique handle - provides comfortable grip and safely locks lid when carrying or in storage
• Holds 12-12oz cans

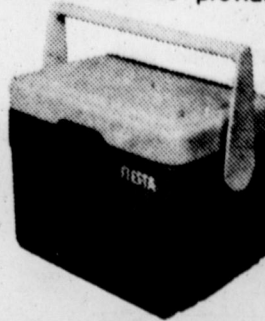

\$10.97

COUP
CO
PR
FIL
DI
&
(C-41)
12 ex
24 ex
36 ex
20 EXI

Pathfinder Club Met

The Pathfinder Club met Friday, April 10 at the Patching Memorial Club house. Mesdames C.E. Bairfield and Ed Manning served as hostesses.

Mrs. C.J. VanZandt, president, called the meeting to order and the Club Collect was read in unison. During the business meeting Mrs. Heckle Stark, chairman of the Program Committee, made an announcement about the yearbooks for next year. Mrs. D.G. Bray, chairman of the Social Committee, announced that guest day would be observed on Friday, April 23 and a musical program would be presented.

Dr. Ed Manning, pastor of the United Presbyterian Church, was guest speaker. He presented a very inspiring Easter message, "Living

After Easter". Among his many worthwhile thoughts he stated that: 1. Easter gives each one stability of life; 2. There is a reality in Easter because Jesus gives us hope; and 3. Nothing can separate us from the love of God.

The hostesses Mesdames C.E. Bairfield and Ed Manning served cake and coffee or iced tea to the following members: Mesdames D.G. Bray, Rolle S. Brumley, Dick Delaney, H.A. Green, Clarence Hamilton, Pete Kunz, Joe Robinson, Dick Shelton, Heckle Stark, C.J. VanZandt, Frank White Jr., Royce Williams and Miss Mabel Mongole.

E.H. Council held meeting

The Extension Homemakers Council held their monthly meeting April 9th at 4:00 in the Donley County

1926 Book Club Met

The 1926 Book Club met in regular session at the Patching Clubhouse at 4:00 p.m. on April 7, 1961.

Hostess Carolyn Hamilton and Gladys Blackburn served members and guests present lemon strawberry tarts with coffee.

President Oressa Delaney introduced Gary Hunt from the Texas Parks and Wildlife Department who brought the interesting and informative program. We tend to think of our game warden as only counting the birds or fish we catch but actually he is much more than this in his line of duty. He is a full fledged peace officer and performs all these duties.

The film "Wild Life in Texas" was shown with emphasis on each animal. The slides began with the buffalo, and antelope, deer,

Friendship Quilting Club

Friendship Quilting Club met in the home of Doris Denney, on Wednesday, April 8 in an afternoon meeting.

Lakers Homemakers

Eleven members of the Lakers Homemakers Club met at 1:30 in Howardwick City Hall.

We had as guests Laura Harbart from Early Bird Club who came to present our

Get Your Cookbooks

The Extension Homemakers Clubs of Donley County are now selling cookbooks. These cookbooks consist of recipes from club members, friends and relatives.

The cookbook is very well organized and is quite attractive.

These books will make great Mother's Day gifts, wedding gifts or will give someone who purchases them some terrific recipes. If anyone would like a cookbook and you haven't yet encountered one of the Extension Homemakers selling them, you may contact Frieda Tucker after 4:00 at 874-3826.

Club Met

Mr. and Mrs. Hobart Howell, of Sayre, Ok. visited his sister, Louise Long, of Hedley last Thursday.

9 a.m. - 7 p.m.

PORK CHOPS 2 Loin ends, 2 Rib ends, 6 Center Cuts Combination **\$1.38** lb

LETTUCE 37¢ Head

BANANAS 28¢ lb

AVOCADOS 2 For 29¢

GREEN ONIONS 3 Bunches For 49¢

RADISHES 3 Bags 49¢

PINEAPPLE Each 65¢

TOWELS 78¢ Bounty Large Roll

TISSUE 98¢ White Cloud Bathroom 4 Roll Pkg

COOKIES 75¢ 10 Oz King Size Plus Deposit

LEMONADE MIX 75¢ Country Time 31 Oz

DOG FOOD 99¢ Alpo 14 1/2 Oz Cans

DOG FOOD \$1.89 Lone Star Dry 10 lb Bag

CAT FOOD \$3.69 Little Friskies Dry 8 Lb

DAIRY & FROZEN FOOD

ROLLS 69¢ Merico Danish

ORANGE JUICE 79¢ Kraft 32 Oz

PIZZA \$1.19 Each

DIPS 99¢ Borden's 8 Oz 2 For

HALF & HALF \$1.00 3 1/2 Pt

ICE CREAM \$1.56 Borden's 1/2 gal. Rd Ctn

WHIPPING CREAM 3 / \$1.00 Borden's

EGGS 69¢ Extra Large Dozen

FOLDING BED \$21.97 24 x 72 With 1" Mattress

FOLDING COT \$18.97 26x72 With Polyester Cover

INSECT KILLER \$32.87 No. 500 Portable-Electronic

COLOR PRINT FILM DEVELOPING & PRINTING

(C-41 process only)

12 exposure roll \$1.88

24 exposure roll \$3.38

36 exposure roll \$4.38

20 EXPOSURE ROLL \$2.88

Limit one roll with this coupon. Offer expires 4-22-81.

LAWN CHAIR \$7.99 Rainbow Color

CUSHIONS \$5.87 reg. Size Boat

OPEN EASTER SUNDAY

TACKLE BOXES OLD PAL No.

10/40 \$5.97

10/50 \$7.97

10/60 \$9.97

ROD & REEL \$12.97 Combo



SHOP WITHOUT GOING
shopping, the Amway way.
Amway products delivered to
your home. Call 874-2659
21-tfc

Memphis
Singer Sewing Machine
Sales Service
For contacts call
Goodman Furniture
I am in Clarendon every two
weeks on Thursday 43-tfc

LAMPS, LAMP PARTS,
all light bulbs
HOUSE OF SHADES
and
LAMP REPAIR
Wolfin Village
Wolfin Avenue
Amarillo, Tex. 79019

If you don't like to cook, let
someone do it for you who
does. Let me bake for your
every day needs and special
occasions. Now taking orders
for all kinds of home baked
goods. Will make special
occasion cookies and cakes.
Call Brenda Ward at 874-
3904. 2-tfc

ALTERNATIVE
Alternative to an abortion for
an untimely pregnancy Call
THE EDNA GLADNEY
HOME Texas Toll-Free
1-800-792-1104 51-tfc

Lowest...
Call after 8
p.m. Estimates by phone.
15-4c

TV CABLE SERVICE
Six Clear Channels
Plus FM Music and
Two Continuous Weather
Scans on Channels 9 and 1.
For information and service.
Call 874-3570
CLARENDON CABLE TV

We have all types of Hospital
Equipment for rent or sale,
Beds, wheelchairs, walkers,
cane chairs, etc. See Mike
Butts at Gibson's Pharmacy
874-3554.

Mrs. Bond's Baking
Located at Mobil Home
South on Koogle at the
First turn west. 874-3355
49-tfc

ROOMS FOR RENT
MRS. BROMLEYS
702 S. Carhart
874-9978

SANDERS REAL ESTATE
720 South McClellan
FOR SALE: Land, one and
two story houses. See us
first.
Listings Wanted
Oneta Sanders 874-2533

FOR RENT
TV SETS FOR RENT
Inquire at Hensons

Lost, Black Mottled Flea
Cov heavy with calf. Strayed
from Pasture 2 miles west of
Lella Lake. Call 874-3735 if
found. Leroy Leathers. 1tp

GARAGE SALE: Corner 4th
and Jackson, Thursday, Fri-
day, Saturday, 9:30 until 5.
16-1tp

DRY FERTILIZER
Bulk or Sacked
27 different analysis
Free use of spreaders
Book your Trellan now.
CLARENDON HATCHERY

OFFICE SUPPLIES
Bookkeeping Supplies
Storage Boxes
Office Machine Ribbons
Office Furniture
Clarendon Office Supply
and Printing
G.W. Estlack
Clarendon, TX 79226

STALLION STANDING
Cocopah, Jockey Club
#6918037 Sire-Honey's Alibi
Dam-Aptalon 806-983-3077.
15-4tc

CLARENDON
Lodge 796AFAM
Stated Meeting:
Second Monday, 8 p.m.
each month
Practice: 1st & 4th Mondays
Cecil Matthews, W.M.
Billy Ray Johnson, Sec.

GODFREY
PEST CONTROL
Memphis, Tex.
259-2766
Contact: Pat Godfrey
Good Work
Reasonable Price

COMMERCIAL PRINTING
Business and Personal
Stationery & Cards
Business Forms
& Statements
Window Cards
Whatever your printing
needs, check with us.
CLARENDON OFFICE
SUPPLY & PRINTING
Mr. & Mrs. G.W. Estlack
Phone 874-2043
Clarendon, TX 79226

LAKE LOT for sale on
Greenbelt. Call 806-274-6500
16-3tc

**DOSHIER, PICKENS &
FRANCIS P.C.**
Certified Public Accountants
315B Kearney 9:30 to 12:00; 1:00 to 4:00
next to Lone Star Gas Co. Tuesdays and Wednesdays
Office hours are
Clarendon 874-2734 Amarillo 373-3011
P.O. Box 9539
Amarillo, Texas 79105

**RESIDENTIAL/COMMERCIAL
REAL ESTATE**
Offered by:
James F. Hayes & Co.
CLARENDON, TEXAS 79226
CAROL BRYANT Off: (806) 874-2361
Res: (806) 874-3549

FOR SALE
Recently remodeled home and 4.7 acres 1/4 mile
East of Hedley. Completely fenced with Bull
wire. Many fruit and nut trees. Numerous
grapevines. 2 wells with submersible pumps in
addition to city water. The very best soil for
garden and truck crops. Nice chicken house.
Concrete cellar. House is 2 bedroom, nice size,
1 bath, living room, kitchen, linen and cedar
closets, utility room and attached 1 car garage.
Everything you have wished for in a country
home.
Joe T. Lovell, Broker
874-3556 / 226-3801
2, 1981

**Goodnight Land &
Livestock Co.**
Jim Garland - Broker
806-944-5458
Financing & refinancing funds available for
any sound business.

**RAY'S
APPLIANCE SERVICE**
Franchise for
Kitchen Aid Dishwashers
Sales and Service
General Electric Franchise Dealer
Heating and Air Conditioning
We service all makes of Air Conditioners
Freezer & Refrigeration Service & Repairs
D.F. Ray, Owner 874-3901

MORROW'S REDI-MIX
★ Ready Mixed Concrete
★ Backhoe ★ (Storm Cellars)
All Types Concrete Work
Earl Morrow - Owner 874-2571

I AM NOW DISTRIBUTOR
for Amway Home Care
Products. Come by and let
me demonstrate how you
save time and money the
Amway way.
MAE PEARL'S FABRICS
720 S. Allen 874-2056
Clarendon, Texas 4-3c

For Sale: 1976 Olds 98,
4-door, sedan, loaded-clean.
Low mileage, good rubber.
One owner. Sacrifice for
\$2995. 874-2382. 15-2tc

FOR SALE: 500 gal. L.P.
tank with wet line. Don
Springer 856-3141 15-tfc

THANK YOU
Thank you for the kind
expression of your sympathy
in the loss of our loved one.
The Johnny Leathers Family
16-1tp

HOUSE FOR SALE: As is, 2
BR, 1 bath, LR, DR, Kitchen,
Detached Garage with BR
and 1/2 Bath, Johnson Street,
next to American Legion
Hall, Hedley, Texas. Consi-
der any reasonable offer.
(806) 856-3471. 15-3tc

FOR SALE: '78 Ford, power,
auto, 4-wheel drive, swb,
nice. \$3750. Call 874-3384.
16-1tp

PIANOS
Exceptional quality. New and
repossessed. Can be inspec-
ted and financed locally.
Write Joplin Piano, Joplin,
Mo. 64801. 16-1tp

New Shipments latch hook
kits and patterns, needle-
points, crewel kits, macrame
supplies. SALE: plastic mesh
sheets 10 1/2 x 13 1/2 sheets
\$2.39. Dans of Canyon.
16-3tc

FOR RENT: Clean modern
duplex apt. Contact Jack
Clifford 874-2049. 13-tfc

CATERING
for all occasions
Maurine Butts
874-3829 or
Brenda Ward
874-3904

**Guar
Contract**
'20" cwt
call or come by
for more information
**WARRICK'S
INC.**
Wellington, Texas
806-447-2404

ROTO-TILLING, yard or
garden, reasonable rates.
Paul Drager 874-2087 15-tfc

WANTED: Greenbelt Elec-
tric Co-op members to attend
their 1981 Annual Member-
ship Meeting. Around
\$500.00 in door prizes, enter-
tainment and election of
directors. April 24, 1981,
2:00 p.m. in the Bura Hand-
ley Community Building,
Wellington, Texas. 16-1tc

FOR SALE: Easter bunnies,
TV antenna, 72 four door
Chevrolet, runs good or trade
for small camp trailer. 874-
2720. 16-1tp

2 BDRM House 3 Lots
Excellent Buy 874-2675.
16-2tc

FOR SALE: 3 bedroom, 2
bath, L.R. and dining com-
bination, kitchen, den, storm
cellar, shop room, double
carport. Beautiful view of
lake, Howardwick across
from postoffice. Call 874-
2156. 14-5tc

BEB'S CAKES
Need a Special Cake
or Cookies
On a very Special Occasion
Call Bob at
874-3853
We will try to Please
Bob Bourque

**CORNELL
&
BRADDOCK**
SHELL
Service
comes
Naturally

**CUSTOM
FARMING
&
WELDING**
Call
John Naylor
874-2660

SAVE!! FREE DELIVERY
Cedar fencing materials or
turn key. Heavy shakes
\$65.00. All other type cedar
roofing, composition
shingles and felt. Turn key
roofing.
Lakeside Wholesalers
Drawer L
Fritch, Texas
79036
806-857-2411

Thank You
It is such a great feeling to
live in a community where
your friends and neighbors
demonstrate time after time
that you are not alone in your
time of trouble and sorrow,
and that they do really care.
People who have never ex-
perienced this feeling have
never really lived. A mere
thank you seems terribly
inadequate for all the food,
flowers, prayers and other
acts of kindness during the
passing of our loved one. Our
prayer is that God will bless
you every day for your
Christian acts, and they will
never be forgotten by our
families.
The Mike McCully Family
16-1tp

THANK YOU
Many thanks to our friends
for visits to the hospital and
at home, for the flowers, food
and calls. Your thoughtfulness
was greatly appreciated.
Nadine and Shine Martin
16-1tp

Cancer's Warning Signals
1. A lump or thickening in the breast or elsewhere.
2. A change in size or color of a wart or mole.
3. Indigestion or difficulty in swallowing.
4. Change in bowel or bladder habits.
5. Unusual bleeding or discharge.
6. A sore that does not heal.
7. Hoarseness or cough.

**VACUUM CLEANER
SERVICE**
We specialize in Kirby Vacuum Cleaner Sales
and Service but will repair any make vacuum
cleaner. We pick up and deliver as well as loan
you one while we're repairing yours. Call us
anytime. 874-3403
John D. and Lois McVicker
119 Walleye Street
Howardwick, Texas

DR. JACK L. ROSE
OPTOMETRIST
Contact Lenses
Closed Saturdays.
220 S. 10th Phone 259-2216

4 COUNTY TRACTOR & EQPT., INC.
Memphis, Texas
Jerry Hester, Mgr.
Jimmy Lindsey
Parts Mgr.
Phone 259-3248
Dave Garrison
Service Mgr.
Phone 259-2183
Pee Wee Simmons
Salesman
Phone 259-2447
24 HOUR PARTS & SERVICE AVAILABLE
Call 806/259-3514

**FARMERS WELDING
AND SUPPLY CO.**
Highway 70 South
Clarendon, Texas Bob Trout-manager
Wood burning stoves-ram, oil, air and fuel filters-motor
oil-inner tubes-grade 5 bolts-key stock-Interstate-
batteries-steel, angles, channels etc.-used farm equip-
ment. A welding shop to do fabrication and repairs.

**CONSTRUCTION
SERVICES CO.**
Carrol Kennedy and Gary Stewart
New Construction and Remodeling. Complete Cabinet
Shop - Complete Saw Sharpening Shop.
Located at Farmers Welding and Supply Building

CARL'S BIKE SHOP
Carl Kinnert-owner and operator
Bicycles repaired and rebuilt
We have used bikes for sale and some used tricycles.
Located at Farmers Welding and Supply Building.
Telephone number for all
the above Business at
**FARMERS WELDING AND
SUPPLY**
is 806-874-3771

Residential - Farms - Ranches - Commercial Property
CLYDE PRICE, JR.
REAL ESTATE
PHONE (806) 874-3896
P. O. Box 490 Clarendon, Texas 79226

CLARENDON GLASS
Storm Windows-storm Doors
Glass Circles-Desk Tops
Picture Glass
Wallpaper & Supplies
JIM & FRIEDA TUCKER
720 Carhart 874-3826

CHAMBERLAIN MOTOR
BUICK CHAMBERLAIN MOTOR COMPANY BUICK CHAMBERLAIN
See and talk to Fred
Clifford about new or
used cars you may
desire. - If we don't
have the car you want
right now, tell Fred
Clifford and he will do
his best to find it.
Plenty of financing
money still available on
new cars with approved
credit and the interest
rate hasn't gone up.
**Chamberlain
MOTOR COMPANY**
HIGHWAY 287 CLARENDON, TEXAS
BUICK - OLDSMOBILE
PONTIAC - CADILLAC - GMC TRUCKS
FRED CLIFFORD
Home 874-2415
Toll Free Texas
800-692-4088
Clarendon (806) 874-3527
Amarillo 376-9041
Texas WATS (800) 692-4088
MOTOR COMPANY

Hedley news

By WILLIE JOHNSON

Mrs. Tom Tate is in the hospital at Memphis and is improving. Mrs. Lois Beach and Mrs. Carl Reid visited with Mrs. Tom Tate last week. Mrs. Francis Noel visited with Mrs. Gertrude Boatright Wednesday of last week. Mrs. Noel is from McLean.

Mr. and Mrs. Don Reinken were in Amarillo on business last week. Bro. Wayne Naylor is home and was able to fill the pulpit Sunday the 12th. Mrs. Gertrude and Mrs. James Evans were in McLean last week.

A fish fry and all trimmings was enjoyed at the United Methodist Church on Wednesday night and I hear Bro. Bill Watson had been fishing.

Grave Side Memorial Services was held for Mrs. Loyd Baily at Roe Cemetery Hedley Friday afternoon at 4:30. A number of Hedley friends attended this service. And sympathy is extended to Mrs. Baily's family by the many Hedley friends.

Mrs. Marjorie Bailey and Mrs. Ellen Faye Land visited their sister Mrs. Hazel Smith. She lives in Lawton, OK. A good time was enjoyed visiting.

Virgil McPherson is home from Mo. where he reports a wonderful time with his daughters Becky, Cathy and Beverly and the grandchildren.

Mr. and Mrs. Frank Spalding spent the day with Mr. and Mrs. Alfred Spalding this week. They also visited Mrs. Lillie Spalding at the convalescent home in Memphis. The Frank Spaldings live in Amarillo.

Mrs. Perry Beach and Mrs. Harry Skaggs and grandson visited Mr. and Mrs. W.C. Holland, Alfred Spalding's Mrs. Lois Beach and to see their grandmother in the Memphis Convalescent Home in Memphis.

Mr and Mrs. Burt Stone visited Mr. and Mrs. R.L. Stone in Canadian over the week end also Mr. and Mrs. Randall Brice in Pampa. Myrtle Kirtpatrick visited Mr. and Mrs. Randall Brice over the weekend in Pampa. Mr. and Mrs. Jim Moore from Houston is visiting his mother Mrs. Beth Moore over the week end Hobert Moffitt and sister Ruby visited with Mr. and Mrs. Bob Moffitt in Pampa Sunday.



READ AND USE THE WANT ADS



Jackie Blum, of Byers Foods was approved as our newest club member. He was sponsored by Lon Homer Estlack.

Lion Bivens then introduced Mark Kimsey, Scout Executive of Kiowa District, Adobe Walls Council, Boy Scouts of America. Mr. Kimsey showed us a very interesting film on the Philmont Scout Ranch located at Cimarron, New Mexico. At Philmont, Scout or Explorer groups of ten or less go on a ten day hiking-camping tour held on the 137,000 acre ranch located on the rugged slopes of the Sangre de Cristo range of the Rocky Mountains.

Mr. and Mrs. Steve Pointer of Lubbock announce the arrival of Keeli Marie, on April 11, 1981, at the Methodist Hospital in Lubbock.

The young lady who made her arrival at 7:30 p.m. weighed 7 lbs. and 9 ozs. Grandparents are Mr. and Mrs. B.R. Griffin of Lubbock and Mrs. Dot Pointer, of Clarendon.

Lion's Tale

The Clarendon Lion's Club held its regular meeting on Tuesday at noon at the Lion's Hall. Twenty members, Lion Sweetheart Viola Graham and three guests were present. Jim Hayes of James F. Hayes and Co. was the guest of Lion Courtney. Duane Garmon, with General Telephone Co., was the guest of Lion McCombs.

Following the regular opening ceremony, Boss Lion Davidson read the list of Club officers and director for the '81-'82 Lion year which was presented to the club by the nominating committee last week. The list was approved by acclamation and included the following Lions which will take office July 1st: Bob McCombs-President, A.R. Henson-1st Vice Pres. Trey Chamberlain-2nd V.P.; Paul Bivens-3rd V.P.; Cliff Goss-Sec./Treas.; Paul Loeffler-Tail Twister, P.C. Messer-Lion Tamer and the following directors: Mike Sanders, Mike Butts and Frank White.

Warrenty Deeds

Greenbelt Inc. to Southland Properties, Inc. more fully described in Exhibits A & B ps. 224, 225, 226, 227, and 228. Vol. 169 Deed Records.

E.B. Chapman to Southland Properties, Inc. oil, gas, and other minerals in, or under or anyway produced on tracts more fully described on ps. 232, 233, 234, and 235 Vol. 169 Deed Records.

Greenbelt Municipal and Industrial Water Authority to Southland Properties Inc. surface and mineral interest on real property described in Exhibit A, ps. 238 and 239, Vol. 169, Deed Records.

Southland Properties, Inc. to Greenbelt Municipal and Industrial Water Authority, property described on ps. 242, 243, 244 and 245, Vol. 169 Deed Records.

Southland Properties, Inc. to E. B. Chapman oil, gas and minerals on land described in Exhibit A, ps. 248 and 249, Vol. 169, Deed Records.

CLARENDON PRESS
874-3541

FEATS ON

By KATE DVORAK



Local Eat and Run Stewed Prune Spitting Contest has gone past us and we didn't even tell you about it. Well, here is the Prairie Dog Beans recipe to help you forget your disappointment. In fact, the Texas Aggies will be eating this dish at their Muster next week!

Prairie Dog Pinto Beans
1 lb pinto beans
3 qts. water
1/2 lb salt pork, cut up
1 med onion chopped
1 clove garlic, minced
1 6 oz. can tomato paste
1 tsp salt
1/2 tsp sugar
1 tsp cumin seed
1/2 tsp marjoram

We missed one of the best treats in Texas, sometime about now in Poteet, Texas is the Strawberry Festival. There is a parade, a fiddler's contest and a chili cook-off. But here is a delicious Strawberry shortcake recipe you can prepare at home and pretend that you are the Poteet Strawberry Queen at your own festival.

STRAWBERRY SHORT CAKE

1/4 C shortening
1 1/2 C sugar
3 beaten egg yolks
2 1/4 C sifted flour
1/2 tsp salt
3 1/2 tsp baking powder
3/4 C cold water
1/4 C crushed strawberries
1 tsp almond extract
3 egg whites, stiffly beaten
1 C whipping cream, sweetened (or Dream Whip or Cool Whip)
2 TBS powdered sugar
2 pints fresh strawberries sweetened with
1/2 C powdered sugar

Cream shortening and sugar, add yolks, beat well. Add sifted dry ingredients alternately with water, crushed strawberries and almond extract and a few drops of red food coloring if you desire. Fold in stiffly beaten egg whites. Bake in 2 waxed paper lined 9" round cake pans at 350 F for 20 min. Cool and put together with a layer of whipped, sweetened cream and a layer of sliced, sugared strawberries. Top with more cream and garnish top and sides with whole berries.

Poteet Strawberry Pyramid
1 C sugar
1 C heavy cream
2 C sour cream
1 pint whole strawberries (fresh or frozen)
raspberries (fresh or frozen)
powdered sugar
shiny decorative fresh leaves

Combine sugar and heavy cream, gently combine this mix with sour cream. Chill until thickened. Arrange decorative leaves in a circle on serving plate. Put about 1/2 C of cream in center and begin arranging strawberries around edges and in center of cream. Add more cream and more strawberries on top of first layer and continue to build into tapering tower. When ready to serve, drizzle mashed, sweetened raspberries over top of chilled strawberry pyramid. Dust with powdered sugar.

Another fun filled event we may have missed is the Prairie Dog Chili Cook-off at Trader's Village in Grand Prairie. The World Championship Pickled Quail Egg Eating Contest and the Cuzin' Homer Page Invitat-

(You can probably substitute lamb or loin roast for this recipe).

Add oleo to a Dutch oven. Fry meat until brown. Add all the vegetables and let saute 5 minutes. Add wine and mushroom juice. Cover the pot and let simmer until

meat is tender and add any liquid needed. Add flour to make a gravy. Add the onion and parsley, mushrooms and enough water to make a gravy. Cook 5 minutes and pour over the meat and serve with white rice.



Call your local used cow dealer for dead stock removal
1-800-692-4043
toll free

CINEMA III STARTS THURSDAY

Doors open at 6:30 p.m.

GOING APE 7:00-9:20

STAR WARS 7:15-9:10

FT. APACHE THE BRONX 7:20-9:25

with Paul Newman

CORONADO SHOPPING CENTER PAMPA, TEXAS

MATINEE

SATURDAY, SUNDAY AND MONDAY 2 p.m.

Hot Line 665-7726

CANTRELL LP GAS

DIESEL DIESEL DIESEL



Junior Hill 856-3331

Harold Neal 874-2725

Sales & "Complete Service"

New propane tanks

STEEL BUILDINGS

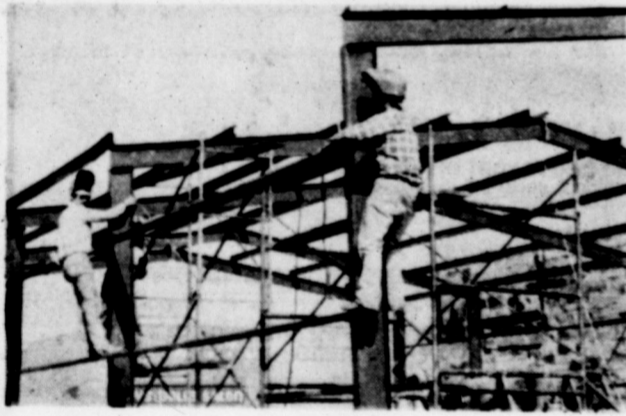

*Give us your specifications for your Steel Buildings and we will build to suit you.

*QUICK AND EXPERIENCED ERECTION

*Compare our designs and prices with other buildings.

PHILLIPS GIN SERVICE

Barry Phillips 874-2236

KNORPP

Insurance Agency, Inc.

FOR THE BEST OF BOTH WORLDS.

Reduced Rates and Full Line Personalized Service

- *BOATS
- *BONDS
- *TRUCKS
- *LIVESTOCK
- *HOMEOWNERS
- *AUTOMOBILES
- *MOTORCYCLES
- *MOBILE HOMES
- *NOTARY BONDS
- *LIFE INSURANCE
- *TRIP INSURANCE
- *HOSPITALIZATION
- *GENERAL LIABILITY
- *WORKMEN'S COMPENSATION

Drawer A
Clarendon, Texas 79226
(806) 874-3521

\$1.19 SALE

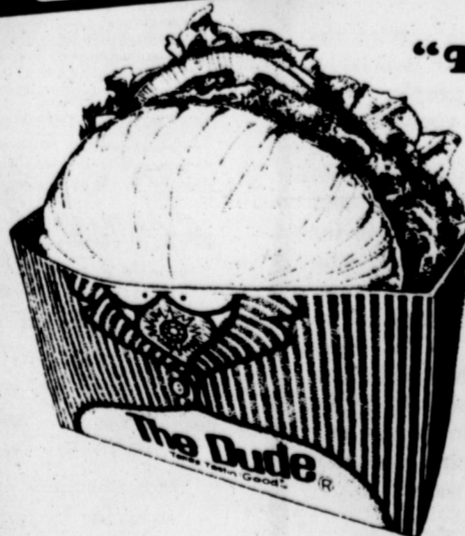

"Texas Tustin' Good!"

Countrified, Chicken-fried!
The Dude. Golden chicken-fried meat with crisp lettuce and red, ripe tomato, all done up fancy on a toasted bun.

Drop in for The Dude!
At an inflation fightin' price!



Monday April 20 thru Sunday April 26 only.

The Dude

At participating stores.

Why settle for less?
Choose Frigidaire Quality And Dependability...



17 cu. ft. Elite Refrigerator-Freezer



- Easy to clean texture steel doors
- Eliminate the nuisance of ice trays
- Glass shelves keep spills from dripping through
- 100% FROST PROOF
- No more troublesome defrosting
- Forget the mess and time consuming bother of defrosting. This refrigerator-freezer is 100% Frost-Proof.
- Eliminate the nuisance of filling and spilling ice trays with an Automatic Ice Maker. Available at extra charge.
- For a stunning and smart look, this Frigidaire Refrigerator offers textured steel doors. They not only look great, they hide fingerprints and scuffing as well. Easy to clean, too.
- Keeps spills from dripping through onto food below. The shelves are tough tempered glass. Solid and easy to clean. Easy to rearrange, too — because they're fully adjustable.

WEST TEXAS UTILITIES COMPANY



A Member of The Central and South West Systems

Qualified Factory-Trained Servicemen Offer You The Finest in Appliance Service

6-Month Money Market C D

NOW PAYS **13.896** ON \$10,000 MINIMUM

Federal Regulations prohibit the compounding of interest during the term of the account.

30 Month Treasury Rate C D

12% compounded to yield **12.938%**

\$1,000 Minimum Deposit Required

Substantial interest penalty required for early withdrawal from Certificate of Deposit.

All accounts insured to \$100,000.00

Effective January 2, 1981

New Office Hours:

Mon. through Thurs. 9:00—3:00

Fridays 9:00—4:00.

Memphis Branch

Vernon Savings and Loan

Member of FSLIC

119 South 6th St.

259-3384

When Men Tried But Failed

BY WAYNE NAYLOR

When God made His plan known to save the world and to work that plan as soon as the Religious LEADERS found out it did not coincide with their plan they began the effort to stop Him. They insulted Jesus; tried to arrest Him but were afraid because of the crowds following; tried to mob Him and push Him off a cliff and hurl stones upon Him until death would come, but... "He conducted Himself out of their midst saying 'It is not yet my time to die.'" Continuing their abuse upon there was no group finding more "woes" pronounced upon them than these Scribes and Pharisees about whom He said, "Except your righteousness shall exceed the righteousness of the Scribes and Pharisees, ye shall in no case enter into the final commitment of Jesus to drink the cup in the garden. Then His swordsmen were rebuked, an ear was restored, they took Him who had at

His back and call Ten million angels and the awful wrath of His Father, had they not chosen the route of spilled blood to save us from our sins. His closest followers thought it was all over and though many had vowed to die with Him they had gone and Peter denied Him three times. They said of Him we... "thought He would save Israel." It was His plan, but not as men had it planned for Him. Many became despondent and went back to their old livelihoods thinking that men have defeated the Son of God. Had they only read and believed the prophecy of the Old Covenant they would have found those items predicted being fulfilled one by one and that man had not won any victory, but that this also was a fulfillment of all the teachings of the sacrifices of the Old Testament.

guards, a great stone over the door and seals on the door and men seemed to have the battle against the plan of God and His Son won. As we wait and the women who were closest to Him went out to anoint His body their greatest problem was getting someone to take off the seals and move the stone. As they approached an angel of the Lord announced in front of the tomb where the stone had already rolled away, "He is not here; for He is risen," and they found the tomb empty. They tried to prevent His coming forth, but He came forth anyhow victorious over the grave for Himself and those who believe in Him.

Men had tried. They had failed. Jesus had triumphed over their efforts and also all those of Satan. He won that kind of victory for Himself and all who believe in Him and Trust Him as their Savior.

But our Savior was still in the grave guarded by Roman

BOOK WORM

The Library dance and branding party last Saturday night is now history. But what a wonderful success it was. The proceeds, which will be used for furnishings came to a grand total of \$3930.

Willard Skelton did a fine job as auctioneer assisted by Walt Knorpp and Jerry Courtney. The branding board which was prepared and presided over by Wayne Riggs was branded by 63 people. Wayne was assisted with the branding chores by Jack Moreman. Bunny Owens did the art work on the brand register for the middle of the display.

Our thanks and appreciation to the many people who donated food, art work on the invitations, flowers, decorations and their time. Also a very special thanks to the people who provided the auction parties and other items. Dr. and Jane Gilkey offered their vacation home for a 3 day weekend. The hayride will be hosted by the Douglas Sheltons, the Lee Palmers, the Jerrell Martins, and the Stina Cains. Vera Lewis, Jo Baldwin and Jean Chamberlain are giving the brunch. The dinner for six will be prepared by Betty, Bobby and Jenks Boston. The oil painting was donated by Mary Martin. James Ivey Edwards gave the

Library both a bronze and a water color for the auction.

In the food department cheeses were given by Bylow's Foods, Gibsons provided dip and chips and paper goods and Charles Market donated several hundred pounds of ice. Thanks go to these businesses for their help in this community effort.

This is expected to be the last benefit the Library plans for sometime to come. Moving day will be in a few weeks pending the arrival of the new shelving.

Several new books were given to our Library by Panhandle Planned Parenthood, North Plains Association for Children with Learning Disabilities, Junior League of Amarillo, Amarillo Child Care 76, Golden Spread Assoc. for Education of Young Children, and Region XVI Education Service Center.

Books were donated to all area Libraries, purchased with proceeds from a lecture given by Dr. Lendon Smith. The books are: "Improving Your Child's Behavior Chemistry" by Lendon Smith, "The First Three Years of Life" by Burton L. White and "My Moms Having a Baby", by Elaine Evans Rushnell. We appreciate this donation to better inform parents about the needs of young children.

STATEMENT OF CONDITION

PUBLISHER'S COPY

CONSOLIDATED REPORT OF CONDITION (Including Domestic Subsidiaries)

LEGAL TITLE OF BANK

The Farmers State Bank and Trust Company of Clarendon

CITY	COUNTY	STATE	ZIP CODE
Clarendon	Donley	Texas	79226
STATE BANK NO.	FEDERAL RESERVE DIST NO.	CLOSE OF BUSINESS DATE	
819	11	March 31, 1981	

ASSETS	Mill.	Thou.
1. Cash and due from banks	1,662	1
2. Due from other depositories and all cash items in the process of collection	2,395	2
3. U.S. Treasury securities	2,532	3
4. Obligations of other U.S. Government agencies and corporations	4,419	5
5. Obligations of States and political subdivisions in the United States	538	6
6. All other securities	1,500	6
7. Federal funds sold and securities purchased under agreements to resell	10,923	8
8. Total loans (including overdrafts) totaling \$ 778,000 (From Schedule A, Item B)	136	9
9. Lease financing receivables	136	10
10. Bank premises, furniture and fixtures, and other assets representing bank premises	136	10
11. Real estate owned other than bank premises	136	11
12. Letters of credit and customers' liability on acceptances outstanding	682	13
13. All other assets	24	11
14. TOTAL ASSETS (sum of items 1 thru 13)	26,721	14
LIABILITIES		
15. Demand deposits of individuals, partnerships, and corporations	4,524	15
16. Time and savings deposits of individuals, partnerships, and corporations	16,481	16
17. Deposits of United States Government	38	17
18. Deposits of States and political subdivisions in the United States	1,304	18
19. Due to banks	5	19
20. All other deposits	1,315	20
21. Certified and officers' checks	23,779	21
22. Total Deposits (sum of items 15 thru 21)	23,779	22
a. Total demand deposits	6,172	22a
b. Total time and savings deposits	17,607	22b
23. Federal funds purchased and securities sold under agreements to repurchase	none	23
24. Interest bearing demand notes issued to the U.S. Treasury and other liabilities for borrowed money	none	24
25. Mortgage indebtedness for which the bank is directly liable	none	25
26. Unearned discount on loans	257	26
27. Letters of credit and acceptances outstanding	none	27
28. All other liabilities	502	28
29. TOTAL LIABILITIES (excluding subordinated notes and debentures) (sum of items 22 thru 28)	24,538	29
30. Subordinated notes and debentures	2,062	30
31. Allowance for possible loan and investment losses	121	31
EQUITY CAPITAL		
32. Common stock (No. of shares outstanding - 2500)	250	32
33. Certified surplus	1,000	33
34. Undivided profits	812	34
35. Uncertified surplus, reserve for contingencies, and other capital reserves	none	35
36. TOTAL EQUITY CAPITAL (sum of items 32 thru 35)	2,062	36
37. TOTAL LIABILITIES AND EQUITY CAPITAL (sum of items 29, 30, 31 and 36)	26,721	37

NOTE: This report must be signed by an authorized officer and attested by not less than three directors other than the officer signing the report.

The undersigned officer, do hereby declare that this Report of Condition (including the supporting schedules) has been prepared in accordance with the instructions and is true to the best of my knowledge and belief.

SIGNATURE OF OFFICER AUTHORIZED TO SIGN REPORT: *Bronnie F. McNabb, Jr.* AREA CODE/TELEPHONE NO.: 806/874-3556 DATE SIGNED: April 10, 1981

NAME AND TITLE OF OFFICER AUTHORIZED TO SIGN REPORT: Bronnie F. McNabb, Jr., Executive Vice President

SIGNATURE OF DIRECTOR: *[Signatures]*

(MAKE MARK FOR NOTARY'S SEAL) State of Texas, County of Donley, My commission expires 19 85

Notary Public

THE FARMERS STATE BANK AND TRUST CO
Clarendon, Texas

Mr. Guy McCully

Funeral services for Mr. Guy McCully, age 77, a resident of Lella Lake and Donley County for the past 2 1/2 years, were held at 10:00 a.m. on Friday, April 10, 1981, in the First United Presbyterian Church, with Dr. Ed Manning, Minister of the church, officiating. Interment was in Citizens Cemetery with the arrangements under the direction of Robertson Funeral Directors.

Mr. McCully died at 7:15 p.m. on Wednesday, April 8, 1981, at his residence in Lella Lake. He was born on October 21, 1903 in Stonewall County, Texas, and moved to Lella Lake from San Antonio. He worked as a building contractor before his retirement. He was a member of the First United Presbyterian Church, the United Fiddlers Assn., and the Old Cowboys Association at Stanford.

Survivors include a daughter, Mrs. Berna Lou Lowe of Dallas, Texas; a son, Guy Merwyn McCully of

Mrs. Betty Leathers

Funeral services for Mrs. Betty Leathers, age 56, a resident of Clarendon and Donley County since 1950, were held at 3:00 p.m. on Wednesday, April 8, 1981 in the First Baptist Church with Rev. W.R. Lawrence, former pastor, and Rev. Paul Hell, pastor, officiating. Interment was in the Citizens Cemetery, with the arrangements under the direction of Robertson Funeral Directors.

Mrs. Leathers died Monday, April 6, 1981 at 10:15 p.m. in St. Anthony's Hospital in Amarillo after a lengthy illness. She was born on November 25, 1924 at Gatesville, Texas and was married to Johnny Leathers on August 26, 1950 at Gatesville and moved to Clarendon. She was a member of the First Baptist Church, The Order of the Eastern Star.

Mrs. Ethyl Sally Guinn

Mrs. Ethyl Sally Guinn, 84, of 111 E. 17th Street, Amarillo, died Monday, April 6, 1981.

Services were held Wednesday, April 8, 1981 at 2 p.m. in the First Baptist Church Chapel with Dr. Winfred Moore, pastor of the First Baptist Church, officiating.

Funeral services for Mrs. Betty Leathers, age 56, a resident of Clarendon and Donley County since 1950, were held at 3:00 p.m. on Wednesday, April 8, 1981 in the First Baptist Church with Rev. W.R. Lawrence, former pastor, and Rev. Paul Hell, pastor, officiating. Interment was in the Citizens Cemetery, with the arrangements under the direction of Robertson Funeral Directors.

Casket bearers were G. W. Estlack, E.W. Barbee, Bob Trout, F.O. Hodge, Dave Crosslin, Emmett Simmons, Floyd Guinn, and Cecil McAfee. Honorary bearers were Deacons of the First Baptist Church.

Bearers were Jesse Roach, James T. Campbell, Bob Ward, Gordon Gifford, Rex Mulkey, Jerry Bryant and A.P. Gibson.



afterwards, it's between you and God

Those Crazy Episcopalians

Did you ever see one of their funerals? brrr!

Some say an Episcopal funeral is cold. It's short, simple, and taken straight from the Prayer Book. Never maudlin. The casket remains unopened. It's covered with a pall, so you don't know if it cost a hundred dollars or a thousand. And there is no eulogy for the dead.

Episcopalians, though, say the funeral service affords one of the strong reasons for their faith in the Church, because it's conducted as much for the living as for the dead.

In such a context, eulogies seem hardly apropos. After all, we're all children of God and equal in His sight. How important, really, is the fact that "the departed" was highly regarded by his fellow man? It seems pretty insignificant compared to God's loving promise of eternal salvation.

Like its funeral service, the Episcopal Church is conducted for living people. Afterwards, it's between you and God.

At St. John the Baptist Episcopal Church, 3rd and Park St., we have room for anybody. During Lent, (the 40 days before Easter) services and a meditation will be held at 5:00 p.m. every Wednesday. This would be a great time to meet the Vicar, the Rev. J.Scott Turner and ask that burning question you've always wanted to.



Spring's in Bloom SALE!

1488

Greenbrier 5/8" x 50' Flex Roll Hose With Hanger

The most flexible hose ever made, will not kink and stays flexible even at zero degrees. The sturdy metal hanger is included at one low price. 51563 4-A

499

Oscillating Sprinkler

4 watering positions cover up to 2200 sq. ft. 16 precision-punched water openings. High impact housing. 1010 4-B

299

1/2" x 50' Vinyl Hose

100% virgin vinyl hose - will not mildew. Full flow couplings - 2 ply - lightweight and durable. 51523 1-D

444

Dial Five Turret Sprinkler

5 sprinklers in one! Covers a 36-foot diameter circle, or adjusts to cover 4 more areas by simply turning the dial. Includes Snap-Pak connector for easy hose attachment. 21565P 1-B

339

3 Lbs. Grass Seed

Specially blended mixture free from crabgrass and quackgrass seed. Guaranteed to grow. (Not available in some areas). 52351 5-L

988

Ultrak™ 25' Tape Rule

New wear resistant non-glare "Ultramatte" finish on 3/4" blade reduces glare, can be written on for accurate markings. Y125 15-H

339

Garage And Patio Broom

Good for sweeping wet or dry leaves, metal shavings, etc. Big 16" block with palmira fibre-trim. 54" handle. 25-1592 1-C

2999

Dual Action Finishing Sander

Flush sands on three sides, features orbital or straight line action to suite the job. 1/4 hp motor delivers 4200 opm. 7436 15-A

HENSON'S
221 South Kearney
Phone: 874-3823

Mark a Dealer

**ALPHA UPSILON EPSILON CHAPTER
OF
BETA SIGMA PHI
IS HOSTING A
COMMUNITY
EASTER EGG HUNT
AT THE
CLARENDON
CITY PARK SUNDAY
APRIL 19th
3 p.m.**

Age Group Divisions:

0 - 3 4 - 6 7 - 10

**Bring Your Children And Their
Easter Baskets**

Sponsored By:

ALDERSON CHEVROLET
ALLSUPS CONVENIENCE STORE
ASHCRAFT REPAIR SHOP
AUTO SUPPLY
BARNEY'S MARINE & SHOWS
BIVENS OIL & PHARMACY
BRONCHO DRIVE-IN
CHARLIE'S GROCERY
CLARENDON AUTO SUPPLY

DREAM DONUT
SHIELDS CIRCLE S OIL
SIMMONS INSURANCE AGENCY
SYD BLUES LIQUOR
T & M FURNITURE
TEXAS SADDLERY
TUMBLEWEED
WALLACE MONUMENT
WEST TEXAS GAS
WESTERN SKIES MOTEL
T-SHIRT FACTORY
SALEMS
ALLIE MAYS RESTAURANT
MRS. BROMLEY'S DINING ROOM
D & D FERTILIZER

CABLE T.V. OF CLARENDON
RIGGS FARM AND RANCH SUPPLY
ROBERTSONS FUNERAL DIRECTORS
SAYE'S

CLARENDON PRESS
DEYHLE VET CLINIC
CORNELL AND BRADDOCK SHELL
CORANADO MOTEL
DAIRY QUEEN
DAVIS BODY SHOP
DONLEY COUNTY ABSTRACT
DONLEY COUNTY STATE BANK
FARMERS STATE BANK
FARMERS WELDING AND SUPPLY
EDDIE FLOYD'S SHOP
JODIE'S RESTAURANT
GIBSONS
FARM BUREAU INSURANCE
HALL TAX AND BOOKEEPING
HENSONS
HOMMEL MOBIL
J & W LUMBER
JOHNSON'S OASIS
KNORPP INSURANCE AGENCY, INC.
GREENBELT WATER AUTHORITY
HARLANS
MUTTS RESTAURANT
OWENS BOOT SHOP
MR. BURGER
MOORING BAIT AND TACKLE
OSBURN FURNITURE AND APPLIANCE
PEANUTS
PHILS CLEANERS

GREENE'S
GENE'S GIFTS & THE RECREATION HALL
BYLOW
KIDD'S TEXACO
LARRY'S PHILLIPS 56 STATION
SKINNY'S CONOCO
DEEP ROCK STATION
PAULINE MORRIS BOOKEEPING
SHOENAIL CATTLE COMPANY
THE NOOK
CO-OP GIN
SHIELD'S FERTILIZER
CHAMBERLAIN MOTOR COMPANY
GUYS AND DOLLS SALON
LACY NOBLE
GENE WADE



EASTER SAVINGS



THE BREAD SPREAD
Miracle Whip
16 OZ JAR **79¢**



BETTY CROCKER
Cake Mix
16 OZ BOX **\$1.19**



25% OFF LABEL
Dash
6 LB 4 OZ BOX **\$2.99**

TENDERCRUST
Brown 'N' Serve
DOZ **49¢**

CHICKEN OF THE SEA LIGHT
Chunk Tuna
6 1/2 OZ. CAN **99¢**

99¢

GREEN GIANT SLICED OR WHOLE
Mushrooms
2 1/2 OZ. JAR **59¢**

16 OZ. CUT GREEN BEANS OR
17 OZ. WK/CS GOLDEN CORN
Green Giant

289¢
CANS

MINUTE MAID FROZEN
Lemonade 3 8 OZ. CANS **\$1.00**

Eggs Grade A large DOZ. **79¢**

SHURFRESH
Whipping Cream 1/2 PINT CTN. **39¢**

VAN DE KAMP FROZ. PRE-COOKED
Fish Fillets 12 OZ. PKG. **\$1.69**

STILWELL FROZEN
Strawberries 16 OZ. PKG. **\$1.19**

GREEN GIANT
Broccoli in Cheese Sauce 10 OZ. PKG. **89¢**

GREEN GIANT
Cauliflower in Cheese Sauce 10 OZ. PKG. **89¢**



ALL GRINDS COFFEE
Maxwell House 1 LB. CAN **\$1.89**



ALL PURPOSE
Gladiola Flour 5 LB. BAG **89¢**

SHELF SPECIALS

DEL MONTE CRU/CNK/SLI
Pineapple 15 1/2 OZ. CAN **59¢**

Amst See
Honey 4 lbs. **\$3.39**

KRAFT
Tartar Sauce 6 OZ. JAR **69¢**

BATHROOM TISSUE
Marina 4 ROLL PKG. **99¢**

PAPER TOWELS
Zee JUMBO ROLL **69¢**

Bell
Ice Cream \$1.57 Round Crt

PLAINS
Dips French Onion, Jalapeno **49¢**

25% OFF LABEL-FOR AUTOMATIC DISHWASHERS 65 OZ.
Cascade Detergent FAMILY SIZE **\$2.29**

Wright's Hickory Smoked Sliced Slab
Bacon lb. **99¢**
HICKORY SMOKED CENTER CUT
Ham Slices LB. **\$1.99**
HEAVY GRAIN FED BEEF
Round Steak LB. **\$1.99**
TENDERIZED HEAVY GRAIN FED BEEF
Cutlets LB. **\$2.49**
GOOCH GERMAN BRAND SMOKED
Sausage 12 OZ. PKG. **\$1.49**
Fryers lb. **59¢**
Extra Lean Ground
Chuck lb. **\$1.59**

Jimmy Dean
Sausage 2 lbs **\$2.73** 1 lb **\$1.37**
HORMEL CURE 81 BONELESS FULLY COOKED
Half Hams 4-5 LB. AVG. LB. **\$2.59**

WRIGHT'S HICKORY SMOKED FULLY COOKED
Hams 99¢
SHANK PORTION LB. **\$1.09**
Butt Portion LB. **\$1.09**

CALIFORNIA RED RIPE
Strawberries BASKET **59¢**
PRODUCE SPECIALS
GOLDEN RIPE **Bananas** 3 LBS. **\$1.00**
CALIFORNIA GREEN PASCAL **Celery** LARGE STALK **35¢**
SNOW WHITE HEAD **Cauliflower** EACH **79¢**
Yellow **Onions** lb. **39¢**

Coke Tab 12 oz **\$1.59**
Sprite 12 oz **\$1.59**

the price fighter
Venture FOODS
PRICES EFFECTIVE April 15-18, 1981
WE RESERVE THE RIGHT TO LIMIT QUANTITIES
WE ACCEPT FOOD STAMPS
WE ACCEPT MANUFACTURER'S COUPONS

Charlie's Grocery & Market Double S&H Green Stamps Wednesday with '2" Purchase



YOU and the LAW

PRESENTED BY THE STATE BAR OF TEXAS

Q: My neighbor grows hedge and honeysuckle on his side of our common fence. I planted running roses which I can't even see because of his hedge and vines. The fence belongs to me, but I don't want to cause hard feelings. What is the law on this problem?

A: If your neighbor's activities interfere with the condition of your property, or with your use of the property, it may be shown that he has created a private nuisance. You could bring suit under this theory. The case would focus on the extent and duration of his interference with use of your property.

Q: I'm renting an apartment on a month-to-month basis but I signed no rental agreement. The landlord now says he is going to raise the rent. Can he do this, and how much advance notice am I entitled to have?

A: The nature of a month-to-month rental agreement is that it renews itself each month on exactly the same terms as the preceding month. Either you or your landlord may terminate the lease upon one month's notice. You are entitled to a month's notice of a rent increase. If he does give this notice, you can either pay the increased rent or tell the

Q: On the 15th day of the month I signed a deed for my house. My husband and I both signed it. We have not yet received the proceeds. Can he sell the house and keep my share of the proceeds?

A: Since the Deed bears both your names, the property will remain one-half yours. Your husband will not be able to sell the home without your joining in the sale. Actually, most real estate agents will not even list community property for sale unless both spouses sign the listing contract. During separation and divorce, community property continues to belong equally to both, and even during your absence, your interest cannot be disposed of.

Send your questions to "You and the Law," State Bar of Texas, P.O. Box 12487, Austin, 78711. Answers may appear in columns in hypothetical terms; personal answers not possible.

*"Art is man added to nature."
Francis Bacon*

FOR BETTER HEALTH

The JOG-A-LEAN can help you develop grace, and balance, relieve tension and relax nerves, tone muscles and skin tissue for a younger look, control weight and increase the body's absorption of oxygen, vital to many necessary functions of the body. A healthy body also resists disease and illness more readily than an unsound body.

JOG-A-LEAN SPECIFICATIONS AND REQUIREMENTS

1. 36" Diameter, Weight Limit: 295 lbs.
 2. All Heavy Duty Steel Frame.
 3. Six 1" Round Steel Tube Legs Plated, with Steel Reinforced Rubber Feet
 4. Cover Pad, Choice of Three Colors: Burgundy Dark Green Brown
 5. Water Proof Matt
- COMES COMPLETELY ASSEMBLED



'125'' Plus Tax Prepaid
& '139'' Plus Tax COD
Excellent Guarantee

THE ART STUDIO
Dolores Crump
311 Carhart Clarendon
874-2855

1931 CHS Class Reunion

The 1931 graduating class of Clarendon High School is planning a 50th year reunion, to be held October 10, 1981. This class had 46 members some of whom still live in Clarendon, or nearby. Several are deceased.

Class members were: Lucille Andis, Lloyd Benson, Agnes Oakley, Ruth Price, Lois Wallace, Carrol Holtzclaw, Gertrude Shepherd, Frances Choate, Viola Jones, J.C. Rollis, Jean Bourland, Gertrude Dingler, Harold Phelps, Leona Merritt, Delphia Bones, Bill Wood, Glennie Haley, Marjorie Harlan, Pauline Shelton, Everett Johnson, Johnnie Dee Latson, Margaret Dillard, Dick Nichols, Pauline Sanford, Lois La Fon, Onata Hayter, Josephine Daniels, Lonnie Lankford, Ruth

Nichols, Ralph Summers, James Smith, Beatrice McCracken, Fred Bourland, Roberta Adkins, Adelaide Smith, Ina Riley, Bernice Andis, Robbie Shepherd, Billy Joe Terrell, Melba Dell Warner, Virgie Skinner, Silas Franklin, Dorothy Jo Taylor, Jack Draffen, Carol

Holder and Fanny Naylor. Anyone having information concerning this class, married names, addresses or phone numbers please contact: Mrs. Roberta Adkins

Pittman, Box 383 Clarendon, Texas 79226 or Mrs. Jean Bourland Ross, Rt. 1 Box 82, Quail, Texas 79251 or Mrs. Viola Jones Dillard, 313 2nd St. Phillips, Texas 79071.

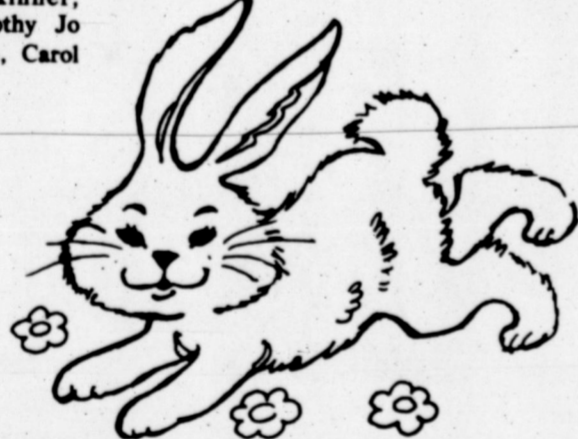

Happy Easter

STAVENHAGEN
FURNITURE
APPLIANCES & CARPET

SALE

Evans.Black
Carpets
by **Armstrong**

EASTER PARADE OF VALUES!



KOREY KNORPP,
JENNIFER HATLEY,
MARGARET MCNABB,
BLAKE DEYHLE



The
Fumbleweed

More Efficient Range Management Can Add Billions to State Income

By Robert L. Hancy
TAES Science Writer

Better rangeland management can add billions of dollars to Texas' income in this decade, according to range scientists with the Texas Agricultural Experiment Station and specialists with the Extension Service.

Texas' range and pasture lands currently support about 15 percent of the total mature beef cows, 20 percent of the total sheep numbers and all of the Angora goats in the U.S.,

says Joseph Schuster, Head of Range Science with the Experiment Station and Texas A&M University.

To get a better perspective of this, consider that cash receipts from livestock sales in Texas represented 61 percent of total agricultural sales in 1979. Sales of cattle and calves alone represented 80 percent of the 6,100 million dollars in cash receipts for livestock producers in the

State. Our 90 million acres of rangeland represents 23 percent of the total U.S. inventory of non-federal rangeland.

In addition, cattle production is estimated to have stimulated an additional 12,500 million dollars in agribusiness activities in Texas. That's an estimated 17,400 million dollars of total economic activity in Texas which resulted from cattle production.

Other livestock added an estimated 4,160 million dollars to economic activity for the State making an impressive total of over 21,500 million dollars fed into the State economy in one year.

So our range and pasture lands represent a renewable natural resource that contributes billions of dollars to the State every year. It's no wonder that so many people are concerned with preserving and improving this source of wealth.

Major objectives of range research have been to maintain and increase range forage production up to its full potential, to develop more efficient ways of harvesting range forages, and to develop ranch management practices that would increase income.

Major problems include range forage reduction as a result of noxious weed and brush invasion, inefficiency in the harvest of range forages, and complex managerial decisions required for efficiently organizing a ranch.

Most of the forage needs of beef cows, sheep and goats must come from rangelands and the relative importance of this resource is expected to increase because of 1) rapidly increasing energy costs, 2) potential shifts by consumers to leaner beef which will require increased forage inputs, 3) urbanization demands for agricultural land, and 4) increased demand for water and recreational opportunities originating from rangelands.

Control of brush is one of the most obvious ways to increase forage production since an estimated 82 percent of our rangelands have undesirable woody species on them that reduce forage production.

Brush control research has led to the development of both herbicides and mechanical treatments which proved effective. It's estimated that about 1.5 million acres were

treated annually between 1956 and 1977.

Rising costs of treatments have increased the urgency of developing even more efficient systems. Current brush research is designed to discover new alternatives and control systems using combinations of fire, herbicide, mechanical, and biological methods.

The most serious brush problem in Texas is mesquite which infests about 55 million acres of which 50 to 60 percent has a moderate to dense canopy.

The potential increase in beef production from even partial mesquite control is estimated to be in a range of 68 to 136 million pounds of beef per year, worth (depending on price) from 156 to 415 million dollars per year.

Not included in this estimate are the acres controlled by other brush species — the mixed brush complex, oak complex, pricklypear, whitebrush, and others (which also represent serious problems to ranchers).

Grazing management represents one of the most basic range improvement tools available to ranch managers. Grazing management strategies have resulted in increased livestock production in Texas.

It's estimated that beef production increases resulting from brush control and grazing management research, range from 144 million to 297 million pounds of beef per year.

Additional benefits include increased water yields, reduced soil sediment losses, increased wool and mohair production as well as significant increases in long-term range condition.

Potential annual economic impact resulting from grazing management and brush control research can be expected to average about 600 million dollars per year, with a range of 358 million dollars per year to 916 million dollars per year, depending upon economic conditions and adoption rate by producers.

"Range improvement practices will be sought that allow the manager to increase his efficiency of livestock performance, increase water yield, and reduce chances of possible pollution from range watersheds," Schuster concluded.

Editors Note: Any questions regarding this column should be addressed to Science Writer, Department of Agricultural Communications, Texas A&M University, College Station, Texas 77843

Saye's
The **Wrangler** Store
WOMENSWEAR

Fashion points to the Painter Pant. Of 100% cotton drill in basic colors and pastels. Sizes 3-15. Cute cap sleeve blouse has white piping on collar and cuffs. In bright gingham checks, poly/cotton easy care. S-M-L sizes.

PANT \$18.00
lemon yellow, pastel blue, bright blue, snow white, hot pink, fireman red.

BLOUSE \$15.00
in red and blue



LELAND HOWELL JENNIFER GOURLEY TINA ALEXANDER ROGINA GRAY RODORA GRAY



JUDY HIGHTOWER BRIGETT SPIER KAY BELL RYNDLE LONGAN GAYLA CLIFFORD



KASEY ALLEN ATHENA BELL TIM COLE TRISHA CLIFFORD JANET RISLEY



KATHERINE HAYES KRISTI DEEN TISH ROBINSON MARCY HELMS WAYNE MAYS



ANNETTE WATSON SHERI CHAMBERLAIN JENIFER DAVIS PAM HARGUESS CHRISTINA LEATHERS



DEBBIE TERRY JAY GAGE LAURA COPELIN SHAWN STUDER BRENT HAYWORTH

JUDY HIGHTOWER - Third - 7th & 8th Spelling
SHAWN STUDER - First 7th & 8th Sense
LELAND HOWELL - Second - 7th & 9th Sense



SHANNA COLE

JUNIOR HIGH COMPETITORS

13.25% INTEREST
NOW AVAILABLE ON ANNUITY SAVINGS CONTRACT

- *100% of Deposit available at all times with no income tax
- *No taxes on interest until withdrawn
- *Other income tax advantages
- *Inheritance tax advantages
- *13.25% Guaranteed first year
- *12.50% Guaranteed next five years
- *All accounts fully insured
- *No purchase of administration costs
- *May be used as collateral
- *Minimum deposit-\$5,000
- *Cash and checks acceptable

Call me for details of this excellent savings plan and determine for yourself if an Annuity Savings Contract will fit your personal situation. Absolutely no high pressure.

Maurice Risley 874-2284

Red Power Field Day

At
MESSICK EQUIPMENT CO.

Hiway 287 North Memphis

Barbecue Lunch

Demonstration

IH Tractors and Equipment

Also Kaause and Hamby Equipment

DOOR PRIZES

All Day Friday

APRIL 17th

Bronchettes win

The Bronchettes won the District 2-AA track championship Wednesday with a point total of 220. This made the second year in a row that the girls have captured the district crown.

The Bronchettes will compete in the Regional Meet at Odessa High School April 24-25.

The results are:
SHOT
1. Betty Stewart, 3. Angie Gardner.

DISCUS
3. Angie Gardner, 6. Betty Stewart.

HIGH JUMP
2. Dorothy Braddock, 3. Kelli Hardin, 5. Tamra Phillips.

LONG JUMP
1. Vanessa Calloway, 2. Linda Weatherton, 4. Susan Thompson.

TRIPLE JUMP
1. Vanessa Calloway, 2. Linda Weatherton, 3. Susan Thompson.

400 RELAY
1. Calloway, Hardin, Cosper, Gardner.

100 HURDLE
3. Susan Thompson, 4. Krystal Hayworth.

100 DASH
1. Vanessa Calloway, 2. Susan Thompson, 6. Lynn Weatherton.

200 DASH
1. Linda Weatherton, 3. Angie Gardner.

400 DASH
2. Jackie Gardner, 3. Patrice Shields.

800 DASH
3. Dorothy Braddock, 4. Connie Garner.

MILE
3. Dyanne Johnston.

800 RELAY
1. Calloway, Cosper, Weatherton, Gardner.

1600 RELAY
Cosper, Weatherton, Shields, Hardin.

CHS takes

1st in District

Friday, April 3, the Clarendon Literary and Number Sense Teams won 1st place overall in their District Competition. Those winning were:

INFORMATIVE SPEECH
1. Terry Cole, 2. Spencer Hayes.

PERSUASIVE SPEECH
1. Rick Hayes, 3. Mindy Morris.

NUMBER SENSE
2. Dyron Howell, 3. Ken Dorris.

NEWSWRITING
1. Rick Hayes.

HEADLINE WRITING
1. Spencer Hayes.

EDITORIAL WRITING
1. Rick Hayes.

FEATURE WRITING
2. Sala Leffew.

SPELLING
1. Shalene Chamberlain.

TYPEWRITING
3. Karen Alderson.

NEWS WRITING
Brad Thompson, Alt. These students will be participating in the Regional Contest in Odessa, Texas on April 24.

Varsity track team

The Clarendon Broncho Varsity Boys Track Team dominated the Salt Fork Relays last Saturday when they scored 272 points to win the meet. The Bronchos used the meet as their final tuneup before the all important district meet on Thursday, April 16th at Canadian. Once again the Broncho thinclads demonstrated their skill and

speed as they continued to give an all out effort in pursuit of their goal. This is the fourth meet out of six that the Bronchos have won this year. Bronchos who participated and scored points were as follows:

440 RELAY
Craig Shields, David Weatherton, Randy White, Ray Lindley 1st place 46.81

2 MILE RUN
Shaun Heil 3rd, 11:43.46

120 YD HIGH HURDLES
Lance Thornberry, 1st, 16.11, Drew Thornberry, 2nd, 16.15, Keenan Shields, 3rd, 16.56

880 YD DASH
Craig Shields, 1st, 2:11.39, Brian Rogers, 3rd, 2:19.36, Terry Noble, 4th, 2:21.75

100 METER DASH
David Weatherton, 2nd, 11.94, Glen Weatherton, 3rd, 11.95, Ray Lindley, 4th, 12.04

440 YD DASH
Randy White, 1st, 56.27, Brian Rogers, 3rd, 62.23, Terry Noble 5th, 63.61

330 INT. HURDLES
Drew Thornberry, 1st, 43.95, Keenan Shields, 2nd, 44.99, Lance Thornberry, 3rd, 45.82

220 YD. DASH
David Weatherton, 2nd, 24.54, Glen Weatherton, 4th, 25.12, Ray Lindley, 5th, 25.17

MILE RUN
Shaun Heil, 2nd, 5:14.19, Ronnie Perry, 5th, 5:45.94.

MILE RELAY
Keenan Shields, Randy White, Drew Thornberry, Craig Shields, 1st, 3:44.72

Varsity Field Events

LONG JUMP
Alton Gaines 18'9 1/2", 1st, David Weatherton, 2nd, 18 1/2", Lance Thornberry, 5th, 16'10"

HIGH JUMP
Alton Gaines, 1st, 5'10", Lance Thornberry tie for 2nd, 5'6", Brad Thompson tie for 5th and 6th, 5'4"

SHOT PUT
Brad McGuire, 1st, 46'9 1/4", Arlis Thomas, 4th, 41'8 1/4", Chuck Brogdon, 5th, 41'4 1/4"

DISCUS
Brad McGuire, 1st, 129'9", Blake Bryant, 3rd, 124'7"

POLE VAULT
Alton Gaines, 1st, 13'3" (New school record), Ted Sawyer, 2nd, 10'3", Glen Weatherton, 3rd, 9'9"

Bobby Weatherton who has been injured returned to action this weekend in the 220 dash. He ran for the J.V. Bronchos in this meet and won the 220 in 24.54.

The Bronchos are anxiously awaiting the district meet and hope that you'll be at Canadian on Thursday, April 16th as they battle for their year long goal of being district champs.

J-V Track Team

The Clarendon Broncho J.V. Boys Track Team took 3rd place in the Salt Fork Relays with 56 1/2 pts. This was their final tuneup before the district meet at Canadian on April 16th. The J.V. Bronchos are looking forward to district and the chance to compete in a J.V. division for only the 3rd time this season. Their other meets have all been against varsity competition. Despite the fact that they were competing against

Con't p. 5

Easter

SPECIALS

All Our Spring Dresses

10% OFF

THE NOOK

Clarendon

Save 30% on the COMPLETE Hagerty silver care package

Many of our customers have asked us how we keep tarnish-free silver in our store. We show them how easy it can be with the complete Hagerty Silver Care Package. It includes everything you need to keep all of your silver "showroom bright."

12 Oz. Hagerty Silversmiths' Polish
For your display pieces of silver. . . contains the world-famous Hagerty tarnish preventive which effectively locks out tarnish for months. Regular Price \$4.75

Hagerty Horsehair Brush
For quickly removing polish and excess oxidation from intricate patterns of fine silver. Saves hours of tedious work and is absolutely safe to use. Regular Price \$2.50

Remember, your fine sterling and silverplate is an investment - enhance its value and beauty with the products you can depend on. . . Hagerty. And save 30% on the complete Silver Care Package which is a \$12.00 value for only \$8.40 while supplies last!

We have a complete line of Hagerty products

HENSON'S

Gift Dept.
Clarendon, Texas

MIKE'S

PHARMACY

874-3554

Limited Rights Reserved

Mail Orders Receive Prompt Service

Senior Citizens Receive

15%

Discount on Prescriptions

MIST REFILL

\$3.59

Complete Unit

\$3.99

Provides temporary relief from acute paroxysms of BRONCHIAL ASTHMA

PREPARATION H

\$1.59

24's Decongestant Tablets

DIMETANE

\$1.29

MAALOX

\$1.49

MYCITRACIN

\$1.19

Z-BEC

\$4.49

Arthritis Pain Formula

\$1.29

Jerry Hodge

WE WANT TO BE YOUR

Mike Butts

PHARMACIST!



SPENCER HAYES [1 to r] Mindy Morris, Rick Hayes and Terry Cole



CLARENDON FFA CROP TEAM place first at Texas Tech. Also First Area I, & Greenbelt Dist. Jack Downer 6th high individual, Steve

Shaffer 3rd high individual and Dyron Howell 5th high individual Milton Mann is their advisor.



SHALENE CHAMBERLAIN [1 to r] Ken Dorris, Dyron Howell, Brad Thompson, Spen-

cer Hayes, Rick Hayes Mindy Morris, Sala Leffew, Terry Cole and Karen Alderson.



GIRLS TRACK TEAM Top row [1 to r] Mr. Howell, coach; Vanessa Calloway, Angella Gardner, Kelli Hardin, Betty Stewart, Linda

Weatherston, Jackie Gardner. Bottom [1 to r] Renee Cosper, Susan Thompson, Patrice Shields and Dorothy Braddock.



SPENCER HAYES Brad Thompson, Rick Hayes and Sala Leffew

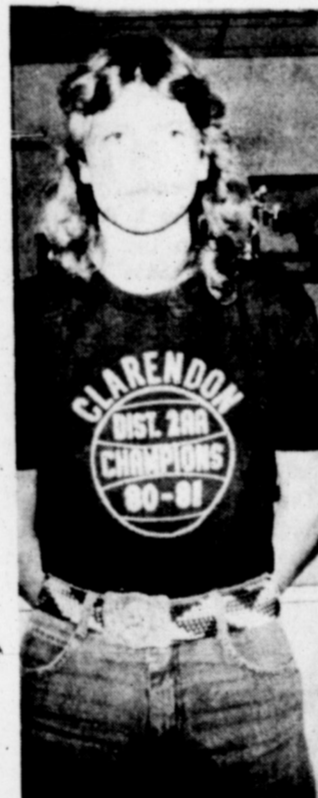

KELLI HARDIN



SHALENE CHAMBERLAIN

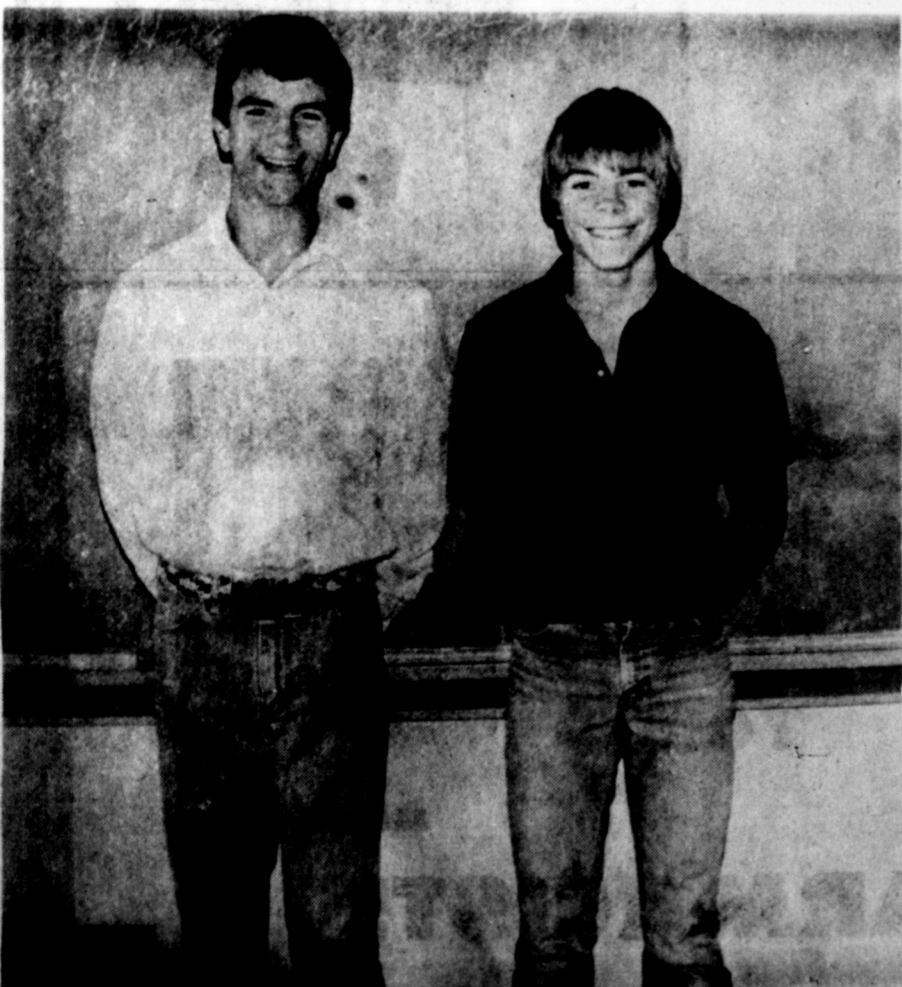

KEN DORRIS AND DYRON HOWELL



KAREN ALDERSON

"SEEK YE FIRST THE KINGDOM OF GOD"

- | | | |
|--|---|---|
| <p>CALVARY BAPTIST CHURCH
Hwy. 287 & Jackson
874-3479
R.W. Sullivan, Pastor
Sunday School 10:00 a.m.
Sunday Worship 11:00 a.m.
Training Union 6:30 p.m.
Evening Worship 7:30 p.m.
Wednesday Night Service 7:30 p.m.</p> | <p>ASSEMBLY OF GOD
5th & McClelland
Roger Gray, Pastor
Sunday School 9:45 a.m.
Sunday Worship 11:00 a.m.
Evening Worship 6:30 p.m.
Tuesday
Women's Missionary 1:00 p.m.
Wednesday Night Service 7:30 p.m.</p> | <p>FIRST CHRISTIAN CHURCH
Wilbert Bernabe, Pastor
3rd & Gorst
Sunday School 9:30 a.m.
Morning Worship 10:30 a.m.
Evening Worship 6:00 p.m.
Wednesday Night Service 6:00 p.m.
Night Service 7:30 p.m.</p> |
| <p>FIRST BAPTIST CHURCH
Bugbee & Third Streets
874-3833
Paul Hill, Pastor
Sunday School 9:45 a.m.
Morning Worship 11:00 a.m.
Training Union 6:00 p.m.
Evening Worship 7:00 p.m.
Wednesday Night Service 7:00 p.m.</p> | <p>CHURCH OF THE NAZARENE
3rd & Hawley
874-2321
Bill Hodges, Pastor
Sunday School 9:45 a.m.
Morning Worship 11:00 a.m.
Evening Worship 6:00 p.m.
Wednesday Night Service 7:30 p.m.</p> | <p>CHURCH OF CHRIST
4th & Carhart
874-2495
Sunday School 9:30 a.m.
Morning Worship 10:30 a.m.
Evening Worship 6:00 p.m.
Wednesday Night Service 7:30 p.m.</p> |
| <p>ST. MARK BAPTIST CHURCH
Jefferson & Martindale
Albert Yarborough, Pastor
Sunday School 9:45 a.m.
Preaching 11:00 a.m.
Night Service 8:30 p.m.
Prayer Service 7:30 p.m.
Woman's Mission 8:00 p.m.</p> | <p>PRESBYTERIAN CHURCH
4th & Parks
874-3428
Dr. E.L. Manning, Pastor
Sunday School 10:00 a.m.
Morning Worship 11:00 a.m.
Youth Program 6:00 p.m.
Evening Worship 7:00 p.m.
Tuesday Bible Study 2:30 p.m.</p> | <p>UNITED PENTECOSTAL CHURCH
Rev. Jay Fielding
Montgomery & Faker St.
874-3756
Sunday School 10:00 a.m.
Morning Worship 11:00 a.m.
Evening Worship 6:30 p.m.
Wednesday Night Service 7:00 p.m.</p> |
| <p>MARTIN BAPTIST CHURCH
Robert Shugart, Pastor
Sunday School 10:00 a.m.
Church Service 11:00 a.m.
Evening Service 6:00 p.m.
Wednesday Night Service 7:00 p.m.</p> | <p>ST. JOHN BAPTIST EPISCOPAL
3rd & Parks
Sunday School 9:45 a.m.
Services 11:00 a.m.
Rev. J. Scott Turner
874-2231</p> | <p>FIRST UNITED METHODIST CHURCH
5th & Jefferson
874-3667
Wm. H. (Bill) Watson
Sunday School 9:45 a.m.
Morning Worship 11:00 a.m.
Evening Worship 6:00 p.m.
Youth Program 7:00 p.m.</p> |
| <p>FIRST BAPTIST CHURCH
Howardwick SBC
Jack Daniel, Pastor
Sunday School 10:00
Worship Service 11:00 a.m.
Evening Service 6:00 p.m.
Wednesday Prayer Meeting 6:00 p.m.</p> | <p>CLARENDON LUTHERAN MISSION
3rd and Parks
874-2087
Rev. Jack Amen
Faith Lutheran Church
Amarillo, Texas
(Services held in St. John Baptist Episcopal)
Sunday, April 19, 1981
Holy Communion Services 2:30 p.m.</p> | <p>UNITED METHODIST CHURCH
Hedley, Texas
Wm. H. (Bill) Watson
874-3879
Sunday School 10:30 a.m.
Morning Worship 9:30 a.m.
Wednesday Bible Study 6:00 p.m.</p> |
| <p>FIRST BAPTIST CHURCH
Hedley 856-2711
Wayne Naylor, Pastor
Sunday School 10:00 a.m.
Worship 11:00 a.m.
Evening 6:00 p.m.
Wednesday Night Service 6:30 p.m.</p> | <p>ST. MARY'S CATHOLIC CHURCH
McClelland & Montgomery
Father Carlson
Sunday Morning Mass 12:15 p.m.
Holy Days 5:00 p.m.
Father Carlson of Groom</p> | |

UIL DISTRICT WINNERS
Congratulations

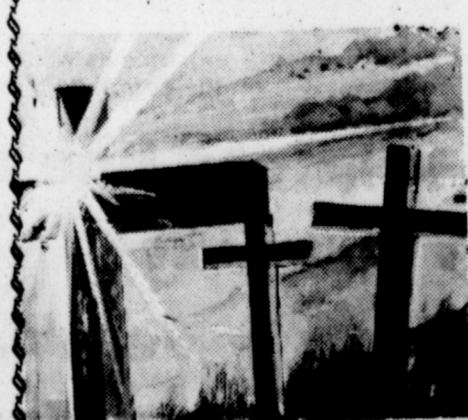

- DREAM DONUT**
- BYLOW GROCERY**
- EDDIE FLOYD SHOP**
- OSBURN FURNITURE**
- TUMBLEWEED**
- ALDERSON CHEVROLET**

JV Track p. 3

Varsity teams the J.V. Bronchos once again performed admirably. Bronchos who participated and scored points in the meet were as follows:

440 RELAY Jr. Crump, Keith Reese, Brad Woodman, John Braxton, 3rd, 49.49

120 YD. HIGH HURDLES Jr. Crump, 4th, 17.42, Kelly Hill, 5th, 18.10

100 METER DASH Jr. Crump, 5th, 12.28

330 INT. HURDLES Kelly Hill, 4th, 45.89, Creed Wright, 5th, 46.22, Brad Woodman, 6th, 46.23

220 YD. DASH John Braxton, 6th, 26.39

MILE RELAY Brad Woodman, John Braxton, Creed Wright, Kelly Hill, 3rd, 4:03.20

LONG JUMP John Braxton, 6th, 16'8 1/2"

HIGH JUMP Kelly Hill, Brad Woodman, Jr. Crump, all 3 tie for 5th, 6th, 5'4"

POLE VAULT Neal Johnston, 4th, 9'3", Richard Gaines, 6th, 8'3"

Broncho Coaches express Thanks

The Clarendon Broncho coaching staff would like to thank everyone who helped in anyway with last Saturday's Salt Fork Relays. It would have been impossible to stage the meet without your help. Your help and support are vital in helping us to maintain our athletic program on a high level of proficiency. Once again thanks you for your continuing support of Bronchos athletics.



TERRY COLE



DAN HANSEN



S. NANCE



DREW THORNBERRY



IN SOCCER THE GREATEST NUMBER OF CAREER GOALS ON RECORD WERE SCORED BY SUPERSTAR PELE... BETWEEN SEPTEMBER, 1956, AND HIS RETIREMENT IN 1977, PELE SCORED 1,291 GOALS!

A quarter has 119 grooves on its edge. A dime has one fewer.



JUNIOR CLASS OFFICERS L to R Rhonda Butler, secretary, treasurer; Kelli Hardin, vice president; Spencer Hayes, president; Brad Woodman, reporter; Shannon Hall, student council; Angela Klumert, student council.

Junior & Senior Prom

The Junior class of Clarendon High School presented the Jr-Sr. Prom, Saturday, April 11, at 8:00 p.m. The theme was "Sharing the Night Together." It was held in the high school cafeteria. The Juniors did a fine job of decorating the cafeteria Friday and Saturday in shades of blue, highlighted by a gazebo and water fountain.

Before the prom started, pictures were taken with Miss Betty Veach in charge.

Spencer Hayes served as toastmaster for the evening. Kelli Hardin welcomed the Juniors, Seniors and faculty to the prom. Terry Cole responded by thanking the Juniors for the prom and all their hard work.

The Junior and Senior Class officers were recognized. Junior Class Officers are: Spencer Hayes, President. Kelli Hardin, V. President. Rhonda Butler, Sec./Treas. Brad Woodman-Reporter Sponsors-Mrs. Howell, Coach Bryant and Mrs. Putman.

Senior Class Officers are: Terry Cole-President. Steve Nance-V. President. Drew Thornberry, Sec. Trea. Dan Hansen-Reporter. Sponsors: Mrs. Stavenhagen Mrs. Hayes, Coach Kelm.

Brad Woodman gave the invocation before dinner was served. The meal consisted of barbeque beef and sausage, beans, potato salad, cole slaw, relish, bread, and ice tea.

Jim Shadle, accompanied by Gayla Davidson entertained with two songs, one being the theme song, "Sharing the Night Together."

Rhonda Butler introduced some people and thanked them for their help with the banquet. In closing, Spencer Hayes, "toasted" the Senior Class of 1981.

After clearing the tables

and chairs from the cafeteria, started. Amacron of Amarillo provided the music.

BETTY VEACH
Who's Who of American Women

She is an educator, born in Mustang, Oklahoma, daughter of Leslie and Betty Veach. She attended Altus Jr. College now (Southwestern Oklahoma Jr. College) 1963-65; received BS degree in Business Education at Southwestern Oklahoma State University in 1968; received M.Ed degree in 1970; postgraduate work at Texas Tech University, 1976; taught Social Studies at Hollis Jr. High and High School 1968-1970; teaching or has taught business subjects (Typing I - II, and Bookkeeping, Shorthand, Business Management, Data Processing Principles) at Clarendon High School since 1970.

She is yearbook photographer, sponsor, advisor of Future Teachers of America, has had 3 District XVI F.T.A. presidents, 3 District historians, and 1 District Parliamentarian, making her a district advisor; a UIL coach in Typing and Shorthand.

She is a member of the First Baptist Church, Clarendon. She is a member of the Adult Choir, a soloist, accompanist for Pre-School and Young Children's Choirs.

Her community activities included advisor to Explorer Troop Adobe Walls Council, Boy Scouts of America, 1973-79; 1926 Book Club, past recording and corresponding secretaries, president-elect,

BETTY VEACH

1981-82; Beta Sigma Phi, Xi Lambda Xi Chapter (recording sec. 1978; historian, 1979; corresponding sec. 1980; president, 1981); member of Rebeckahs Lodge of

America purchased Alaska from Russia for \$7,200,000 - about 2 cents an acre.

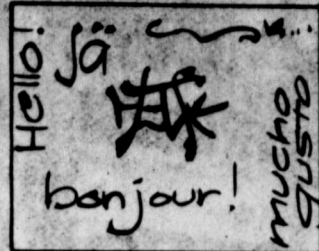

There are an estimated 3,000 languages in use today.

WARM WEATHER LISTENING!
Save on top albums & tapes...

<p>ROSANNE CASH SEVEN YEAR ACHE including Rainin / Seven Year Ache / What Kinda Girl? / You Don't Have Very Far To Go / Hometown Blues COLUMBIA</p>	<p>STEVE WINWOOD Includes Night Train / Slowdown / Sundown / While You See A Chance / Spanish Dancer ISLAND</p>	<p>JOURNEY CAPTURED including Wheel in the Sky / Lovin' Touchin' Squeezin' / Any Way You Want It / Dixie Highway / The Party's Over (Hopelessly in Love) COLUMBIA</p>
<p>ALBUMS & TAPES SERIES 798</p>		<p>ALBUMS & TAPES SERIES 1398</p>
<p>5.47</p>		<p>9.97</p>

PICTURED ITEMS ONLY.

<p>WILLIE NELSON SOMEWHERE OVER THE RAINBOW including Mona Lisa / Who's Sorry Now? / Over The Rainbow / In My Mother's Eyes / Exactly Like You COLUMBIA</p>	<p>STYX PARADISE THEATRE A&M</p>	<p>MOE BANDY & JOE STAMPLEY HEY JOE HEY MOE including Honky Tonk Queen / I'd Rather Be A-Pickin' Drinkin' / Dancin' / Drunk Front / Country Boys COLUMBIA</p>
<p>ERIC CLAPTON Another Ticket Includes: I CAN'T STAND IT / ANOTHER TICKET / BLOW WIND BLOW RSO</p>	<p>REO Speedwagon HI INFIDELITY including Follow My Heart / Keep On Loving You / Don't Let Him Go / In Your Letter / Take It On The Run EPIC</p>	<p>THE WHO Face Dances Includes You Better You Bet / Another Tricky Day / Don't Let Go The Coat WARNER BROS.</p>
<p>ALBUMS & TAPES SERIES 898</p>		
<p>6.47</p>		
<p>THE ROLLING STONES SUCKING IN THE SEVENTIES INCLUDES SHATTERED / FOOL TO CRY / TIME WAITS FOR NO ONE / DANCE (Pt. 2) ROLLING STONES</p>		



Clarendon, Texas

Give the gift of music.

Know The Arthritis Warning Signals

It's America's number one crippler. It affects more than 31 million Americans, and every 33 seconds someone else becomes a victim. The disease: arthritis.

Arthritis literally means "inflammation of a joint" and is the name for close to 100 different conditions that cause swelling, aches and pains in the joints and connective tissues throughout the body, according to Dr. Frederic C. McDuffie, senior vice-president for medical affairs for the Arthritis Foundation.



Arthritis can and does occur at all ages, from infancy on. It usually does not occur suddenly, however. It's a progressive disease, and there are warning signs that let you know it's developing.

The Arthritis Foundation provides this list of warning signals:

- Persistent pain and stiffness on arising.

- Pain, tenderness or swelling in one or more joints.

- Recurrence of these symptoms, especially when they involve more than one joint.

- Recurrent or persistent pain and stiffness in the neck, lower back, knees and other joints.

For a free copy of "Arthritis: The Basic Facts," contact: Arthritis Foundation, Dept. M, P.O. Box 18888, Lenox Square Station, Atlanta, GA 30326.

"Strong beliefs win strong men, and then make them stronger." Walter Bagehot

Clarendon College Ranch Management Classes



BOB WALTERS from Dimmitt taught a horse-shoe clinic last week for Clarendon College Ranch Operation Class.

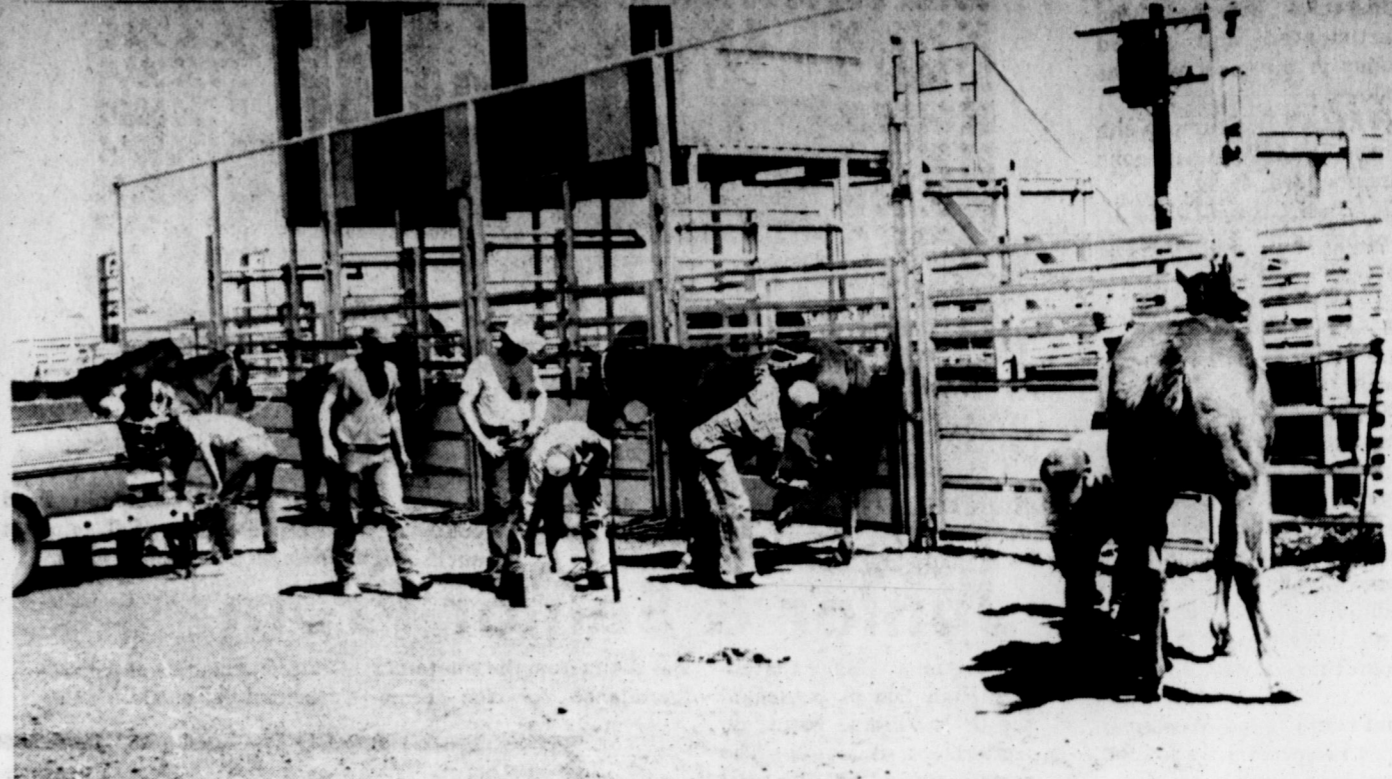

Affairs of Life



Education and knowledge is beneficial, but add a little horse sense and experience to enhance your understanding.



E.V. DORSEY a professional cowboy, instructor, goodwill ambassador for Texas Saddle Co. will teach a roping class for the Clarendon College Rodeo Club at the Clarendon Rodeo grounds Tuesday, Wednesday and Thursday of this week

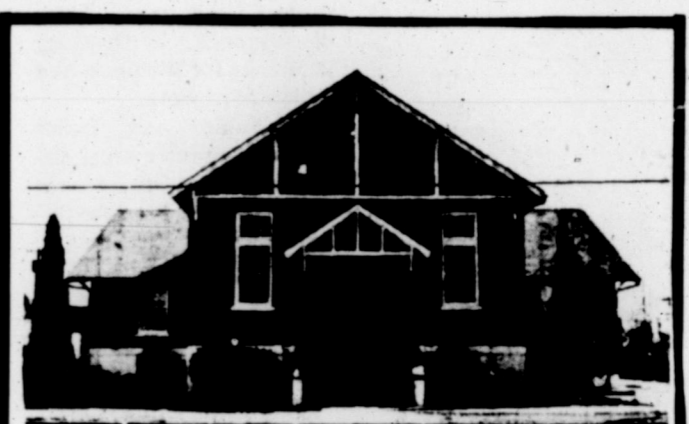

"Do not add to what I command you and do not subtract from it, but keep the commands of the Lord your God." Deut. 4:2

A New Testament Church following the precepts of God and the teachings of the Apostles.

FIRST CHRISTIAN CHURCH
Wilbert Bernabe, Pastor

OSBURN FURNITURE & APPLIANCES

GET READY FOR

EASTER

We carry a complete line of clothing for every member of your family



Better Values, Name Brands,
Convenient Location, Friendly Service,
Greater Variety Plus S & H Green Stamps With Every Purchase



- ★ Shoes ★ Dresses ★ Pant Suits
- ★ Vested Suits ★ Sport Coats
- ★ Shirts ★ Slacks Shoes

WE ARE THE FAMILY STORE



GREENE DRY GOODS CO.
Clarendon

Grasshopper Counts Indicate Treatment Maybe Necessary

AUSTIN — Grasshopper populations in some areas of the Texas Panhandle may reach levels which will require pesticide treatment according to recent field surveys, Agriculture Commissioner Reagan V. Brown has reported.

"Although the results from our fall-adult grasshopper survey in North Texas tell us where high infestations may reach dangerous levels, only our spring count will determine whether pesticide treatment will actually be necessary," said Brown.

"Keeping aware of current counts is very critical," continued Brown. "We'll be watching them closely."

In heavy infestations, grasshoppers can decimate rangelands, Brown noted.

In 1979, the Texas Department of Agriculture (TDA) treated approximately 1.5 million acres and in 1980, sprayed just over 1 million acres.

"Last year we got very good control with aerial treatment using malathion at 8 oz. per acre," said Brown. "We reached upwards of 95 percent control in the target area and this year we have had no reason to go back."

TDA's grasshopper control program is on a cost-sharing basis where each of the participants pays one-third of the treatment cost; the U. S. Department of Agriculture, the individual landowner and TDA.



Emily Dickinson wrote more than nine hundred poems, only four of which were published in her lifetime.

According to some researchers, celery has negative calories. It takes more calories to eat a piece of celery than the celery has in it to begin with.



In Idaho, it's illegal for a man to give his sweetheart a box of candy weighing less than fifty pounds.

"You never know what is enough until you know what is more than enough."
William Blake



We Have Spring Bulbs

- ★ Dahlias
- ★ Cannas
- ★ Peonies
- ★ Day Lilies
- ★ Tiger Lilies
- ★ Lillies of the Valley

Good selection of fruit and shade trees

GODFREY NURSERY

West Edge Memphis on Highway 256
Memphis, Texas Phone 259-2766

HOMESTEAD EXEMPTION AND AG USE VALUE FOR SCHOOL TAXES

The Clarendon C.I.S.D. hereby announces that all persons are entitled to receive an exemption of \$5,000 from the market value of their residence homestead for the purpose of school taxes. In addition, all persons who are 65 or older or under a disability for purposes of payment of disability benefits under Federal Old-Age, Survivors, and Disability Insurance are also entitled to an additional exemption of \$10,000 from the market value of their residence homesteads for the purpose of school taxes. Also all persons owning land that is currently devoted principally to agricultural use for at least five (5) of the preceding seven (7) years may file an application of agriculture land use. The application classifies the value of land considering the agricultural use to which the land is principally devoted and the average annual net income derived from its use.

To qualify for these exemptions, an application must be filed with the school district tax office by April 30, 1981. Application forms are available at the School Tax Office.

Clarendon Consolidated Independent School District

Gula Jo Trout, Tax Assessor-Collector
416 S. Allen Clarendon, Texas 79226

Mullin- the name for Ford service & parts

For the most reliable service and parts for Ford tractors and accessories ask about Mullin Motor Company in Turkey.

Mullin has spent the last 30 years in business there and business is good.

Customers from Memphis, Clarendon, Wellington, Roaring Springs, Tulla, Floydada, Paducah and Spur are regulars for parts and service. Not only have these customers been coming for many years, but some of them are buying parts for the same machinery they have had for many years. What better representation for a product than the fact it lasts and keeps performing! And what better recommendation for a dealer than one who keeps parts for ALL Ford

farm machinery.

The persons who comprise the personnel for this "Ford only" business are J.T. Mullin, who is the owner; Rod Mullin, General Manager who has been with the firm 10 years; Ray Mullin, Service Manager, 11 years with the business; Bill Green, service with five years credit with Mullin Motor Co. and Frances Mullin, Bookkeeper and a veteran for 25 years with the company.

With impressive experience, dependable service and the part you need for your Fords the customer knows the place to do business is Mullin Motor Company, in Turkey, Texas. Needs parts or Ford service call 1-423-1002.



L. to R.: Rod Mullin, J.T. Mullin, Bill Green and Ray Mullin.



FACTS & FIGURES

Americans are fast becoming expert conservers of energy. Comparing 1980 consumption to 1979, Americans used 6.5% less gasoline and 11.4% less heating oil.



That's important, because 38% of the oil the U.S. uses comes from overseas. This is a problem because America will depend on gas and oil for most of its energy for the rest of this century. Alternate energy sources hold great promise, and Gulf Oil is actively involved in several of them. But they won't be commercially viable for many years. That's why the first priority of Gulf Oil Corporation is the discovery and development of oil and natural gas resources within the United States.

Most geologists believe the Great Lakes were once river valleys enlarged by glaciers during the Ice Age.



"RANCHERS PRIDE" by Mary Hudgins is representative of the work in Ms. Hudgins show.

Local Artist has show in Amarillo

Mary Hudgins, of Lakeview, extends an invitation to all of her friends in the area to visit the Commerce of

Texas Bank (Bank of the Southwest) in Amarillo where she has a one man show in progress.

Paintings by Mary Hudgins will be on display at the bank from the present time through April 25.



The sun is not seen in the North Pole for 186 days a year.

CHEVROLET'S OPTION GIVEAWAY

FACTORY SAVINGS OF \$298* ON CAPRICE COUPE OR SEDAN.

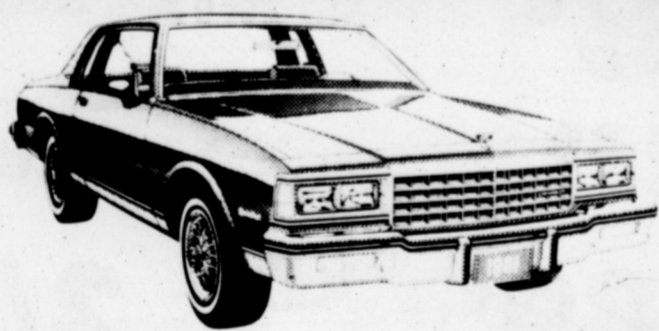

Now you can make a Caprice Classic even more special and get special savings while you're at it. During Chevy's '81 Value Bonus, do it by ordering a specially equipped Caprice with optional Cruise Control, Comfortilt steering wheel, power antenna, V8 engine and bumper rub strips. In return, Chevrolet will give you, at

no charge, deluxe luggage compartment trim, wire wheel covers, sport mirrors, pin striping and halogen headlamps with a total value of \$298. Save on this great Value Bonus, just one of 11 option packages available now on many popular Chevrolets.

\$300 Special Factory Allowance or Bonanza Silverado



AVAILABLE NOW AT

ALDERSON CHEVROLET



BIVENS PHARMACY

Elmonette and Paul Bivens -
Two Registered Pharmacists
To Serve You



THERAGRAN - M

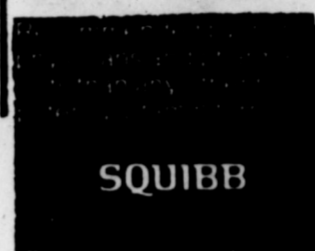

\$ 5⁷⁹

RIOPAN &

RIOPAN PLUS

magaldrate
ANTACID
SUSPENSION
LOW SODIUM



Your Choice

12 Oz

\$ 1⁴⁹

BLACK PEPPER



3/ 2 Oz
\$ 2⁰⁰

SOS PADS

Quantity Limited



2/ \$ 1⁰⁰



27 Fluid Oz
KLEAN n Shine
99c

16 Oz
OLIVE OIL
\$ 1⁸⁹

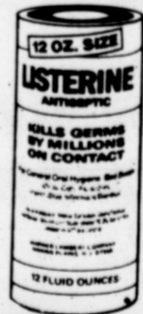

32 Oz
LISTERINE

\$ 1⁹⁹

Ortho General Purpose
POT & PLANTER FOOD

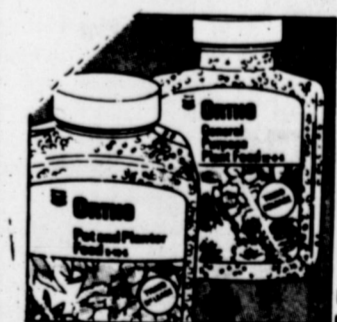

2/ \$ 1⁰⁰



Ladies Garden
GLOVES
Washable Multi Colored
40% OFF

TRASH BAGS
26 Gal



99c



32 Oz
FANTASTIC
99c

COKE'S
Cans

Tab A & W Root Beer Sprite ETC

\$ 1⁴⁹

\$ 5⁹⁶
Cases



BYLOW

FOOD STORE

Jimmy Dean
SAUSAGE
\$1.49
1 Lb

Jimmy Dean
SAUSAGE
\$2.89
2 Lbs



Family Pak
PORK CHOPS

\$1.39
Lb

Chuck
ROAST \$1.19
Lb

Wileen Smoked
PICNICS 89¢
Lb

Cudahy Gold Corn
PICNICS \$4.69
3 Lb Can

Quick Carve
HAMS Halves or Whole \$1.69
Lb

Ground Beef
PATTIES \$1.49
Lb

Ranch Brand
FRANKS 12 Oz 89¢

White Swan Sliced American
CHEESE 12 Oz \$1.49

Generic Cream 8 Oz Pkg
CHEESE 69¢

Wright Halves or Whole
HAMS \$1.39
Lb

Farmstead Canned
HAMS \$5.69
3 Lb Can
BACON 99¢
Lb

Round
STEAK \$1.98
Lb

Folgers
COFFEE
2.09
16 Oz Can



Borden's
ICE CREAM
1.49
1/2 gal eq.

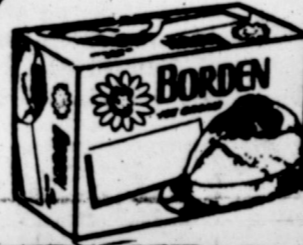

COKE
1.19
Each
2 Liter Bottle



White Swan
FRUIT COCKTAIL 16 Oz 59¢
TOMATO SAUCE 8 Oz 4/99¢



Scott Giant Roll
TOWELS 69¢



White Swan Cut
GREEN BEANS 3/\$1.00

Shasta
CANNED DRINKS 12 Oz Can \$1.39
6 Cans

White Swan 8 Oz Can
BISCUIT 4/79¢

Golden Krust Brown & Serve
ROLLS 12 Ct Pkg 49¢

Happyvale
PEACHES 29 Oz can 69¢

CRYSTAL WHITE Liquid 48 Oz Detergent 99¢



Kraft
MIRACLE WHIP Pt Jar 89¢

Velvet Spread
OLEO 2 Lb Cut 98¢

White Swan Instant
TEA 3 Oz Jar \$1.59

Borden's
WHIPPING CREAM 1/2 Pt 2/89¢

Borden's
COTTAGE CHEESE 12 Oz 69¢



Folgers Instant 10 Oz Jar
COFFEE \$3.99

Hawaiian
DRINK MIX 28 1/2 Oz \$1.99

Hormel Vienna
SAUSAGE 5 1/2 Oz 2/\$1.00

Delsey
TISSUE 4 Rolls Pkg 89¢

Swanson
APPLE JUICE 12 Oz 89¢

Swanson
CHUNKY CHICKEN 10 oz 79¢

Wholesome 12 Oz
ORANGE JUICE 89¢

Sellwell Chopped 10 Oz
BROCCOLI 2/89¢

STRAWBERRIES fresh 59¢

AVOCADOS 3/59¢

GREEN ONIONS 3 bunches 59¢

stalk
CELERY 39¢ each

1 lb pkg
CARROTS 3/59¢



Swanson
CHUNKY CHICKEN

Wholesome 12 Oz
ORANGE JUICE

Sellwell Chopped 10 Oz
BROCCOLI



Double Gann Bros.
STAMP'S
WEDNESDAY
from 11:00 or there
Purchase at
BYLOW