

WINNER of the Distinguished Service Award of the Vocational Agriculture Teachers Association of Texas

LEADER & THE CLARENDON NEWS

If a pencil mark appears in this box, your subscription has expired. Please let us have your renewal promptly.

Local FFA Boys Take Good Ratings In County And Area Fat Stock Shows

The Donley County Fat Stock Show was held Thursday, January 20th, at the local Fair Barns. Animals were then taken to Amarillo for the Amarillo Fat Stock Show.

The following results of the Donley County show and the Amarillo show were announced by Ronald Bailey of the CHS Ag Department:

Donley County Show. Grand Champion barrow was a Poland China shown by Lyndel Moffett of Clarendon FFA chapter. Reserve Champion barrow was a Duroc shown by Johnny Woodard of the Hedley FFA chapter.

Breed Champions were as follows: Champion Spot, Lanny Moffett, Clarendon; Champion Hampshire and other breeds, Monte Land, Clarendon; Champion Poland China, Lyndel Moffett, Clarendon; Champion Duroc, Johnny Woodard, Hedley; Champion Chester White, Thomas Tolleson, Clarendon; Champion Berkshire, Irvin Mears, Clarendon.

Reserve Breed Champion: Reserve Spot, Larry Kidd, Clarendon; Reserve Hampshire and other breeds, Jim Shadle, Donley County 4-H; Reserve Poland China, Lyndel Moffett, Clarendon; Reserve Duroc, Dale Bain, Hedley; Reserve Chester White, Lanny Moffett, Clarendon; Reserve Berkshire, Lanny Moffett, Clarendon.

Amarillo Fat Stock Show, Sunday, January 23rd. Clarendon FFA Chapter—Lanny Moffett won 1st in the heavy weight class; Tildon Kirkpatrick, 2nd; Lyndel Moffett, 3rd; Doyle Gilbreth, 7th; John Sommers, 9th; Jerry Koonz, 10th.

Poland Chinas Steve Land, 7th; Lyndel Moffett, 11th; Thomas Tolleson, 12th. Chester Whites Lanny Moffett, 2nd; Ray Fields, 3rd; Walter Reese, 7th; Thomas Tolleson, 11th; Irvin Mears, 14th; Larry Kidd, 15th.

Berkshires John Sommers, 2nd; Chuck Adkins, 6th; Irvin Mears, 13th.

DOUGLAS SHELTON TO HEAD RANCHER ASSN.

Douglas Shelton of Clarendon has been elected president of the Panhandle Livestock Association in an election climaxing the 51st annual convention of the association which is held in conjunction with the Amarillo Stock Show.

Shelton is a native of Donley County and is experienced in ranching. He and his wife, Nancy, and their two sons live on a ranch southwest of Ashtola.



Clarendon College Photo—Leader Engraving

FRESH FAVORITES — Freshman class favorites for 1965-66 are Miss Charlene Gray of Clarendon and Richard Dixon of Hedley. The two were elected by the Freshman class.

Big Snow Nets .87 Moisture

As snow goes, the big one that fell last week end was a dandy. Total depth by Saturday was estimated at 10 inches and more in places and the entire spell has melted out a total of .87 inch of moisture which is real good for this time of year.

Sub-freezing temperatures have prevented melting to any degree with a -3 degrees below zero being recorded Friday night. Roads have been slick and considerable fender bending has been reported by Police Chief Gary Gerdes.

The weight of the snow and ice has caused some damage to tree limbs and here in town the City Cafe lost their new aluminum awning which crashed down to cover the front of the building.

The moisture average for January over the past 30 years as released by the state is .78 but the average for the past 12 years according to local records is only about 1/2 inch. The biggest moisture years during this 12 year period were January 58 with 1.33, January 1960 with 1.58 and 62 with 1.07.

The value of the snow will overshadow the inconvenience and hardships imposed by the weather and will certainly be a boon to the wheat farmer and the row crop farmer in having moisture to prepare his land for another crop.

LOCAL JAYCEES WIN OUTSTANDING PROJECT AWARD IN AREA I

For their work in circulating petitions and putting a get out the vote campaign last month on the Clarendon College expansion election, the Clarendon Jaycees won the outstanding project award by the Area I Texas Jaycees.

The award was presented at the annual Winter Convention in Lubbock last week end. It was presented to Clarendon secretary Chauncey Hommel by state president A. J. Carrubi, Jr., of Pampa.

Hommel was appointed chairman of the state elections committee which will meet to screen all applicants for state office at the state convention in April. The new state director for Clarendon will be Don Litchfield of Canadian. He will replace Wesley Simpson of Amarillo.

Leader out-of-county rate, \$4.50

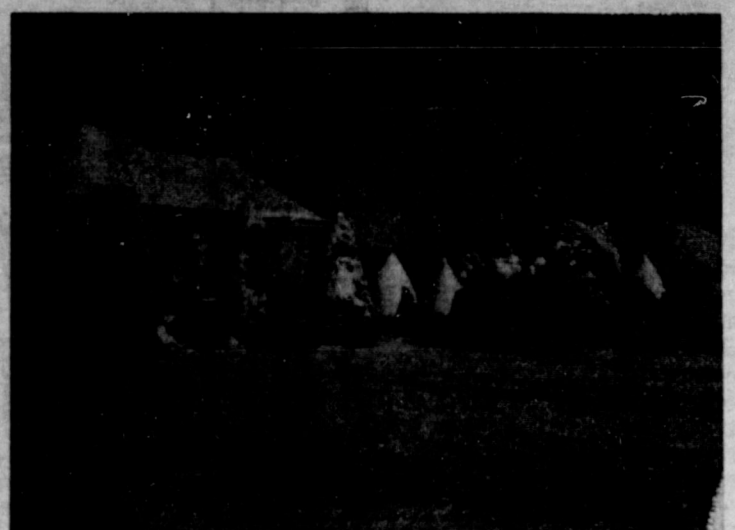

Leader Photo & Engraving

The big snow last Friday left many beautiful scenes such as this. The snow measured over ten inches.

CHS Cagers Add Wins Tuesday Night To Season Records

CHS boys and girls added another win to their seasonal basketball record in games played against Wellington there Tuesday night. Both games were close all the way.

The Clarendon boys trailed the first quarter by a score of 12-14 but had overcome the two point deficit at halftime holding a score of 24-18. The third quarter ended 33-30 and at the close of the game, the tally stood at 44-41.

Archie Smith was high point man with 13 points; Larnce Gardner hit the basket for 9, Richard Thornberry for 8, and Odell Louis for 7. Mac McClellan sunk 4 and David Mooring hit for 3. Mike Smith and Johnny Maxwell racked up 12 points each to pace Wellington.

Clarendon girls were able to maintain a slight lead throughout the entire game scoring 10-7 in the first quarter and leading 21-15 at halftime. They stretched their lead one more point in the third quarter with a score of 29-22 but won the game by only one point, the final score being 39-38.

Sandra Longan set the pace for Clarendon with 17 points; Cheryl Fredie hit for 12, Judy McAnear for 8, and Sue Hill for 2. Becky Brewer was high scorer for Wellington with 19 points.

This leaves Clarendon with a 3-1 rating in District play. The girls are tied with Wellington and McLean for first place. The boys hold second place trailing White Deer by one game.

The local High School teams will play White Deer here Friday night. Game time is 6:30 and all fans are invited to come and see some good ball handling. The Canadian games which were cancelled Friday night due to the bad weather have been tentatively re-scheduled for February 15, at the local gym.

CC BULLDOGS SCHEDULE THREE GAMES THIS WEEK

The Clarendon College Bulldogs, after a short lay-off for semester exams, moved back into the swing of things this week by playing three games.

Last Tuesday the Bulldogs lost to the West Texas Freshmen at Canyon, 85-55.

Tonight (Thursday) the cagers will travel to Frank Phillips in Borger and will return home to host New Mexico Military Institute.

Action next week will see Clarendon hosting South Plains and Odessa here.

JAYCEES TO APPEAR ON TV PROGRAM

Several members of the Clarendon Jaycees will be guests on the KFDD television early morning show Friday it was announced Wednesday.

The members will appear on the 7:30 a.m. program and display their awards that have been won since the club was organized four years ago.

Clarendon College Enrollment Up

Enrollment at Clarendon College is running ahead of last year according to records released Wednesday.

A total of 163 day students have registered for the Spring semester compared with 153 for the Spring semester in 1965. Enrollment will continue until February 8. Classes started Wednesday.

Student enrollment was 226 for the fall semester, a 36 percent increase over the previous year.

CONG. WALTER ROGERS ANNOUNCES FOR RE-ELECTION

Congressman Walter Rogers today announced his candidacy for re-election as U. S. Representative from the 18th District of Texas.

The Congressman said he had filed in accordance with the Texas Election Code as a candidate for renomination in the May 7 Democratic primary.

Congressman Rogers, whose home is Pampa, is serving his eighth term in the U. S. House of Representatives. He is second-ranking majority member of the 33-member House Committee on Interstate and Foreign Commerce and third-ranking majority member of the 34-member House Committee on Interior and Insular Affairs.

The Congressman is married to the former Catherine R. (Jean) Daly of Pampa. They are the parents of six children.

JR. HIGH HONOR ROLL ANNOUNCED

The following Junior High Honor Roll was released this week by Principal Stina Cain.

8th Grade — All A's, Candance Skelton.

A's & B's — Jim Risley, Truetta Hall, Anna Beth Simmons, Bobby Sims, Brian Tucker, Beth Waldrop, Betty Blair and Tommy Saye.

7th Grade — All A's, Danny Hill.

A's & B's — Jay Lambert, Yvonne Snielids, Gayla Hutton, Dianne Cornell, Pam Perkins, Lacreata Burgess, Byrd Adkins, Steve Lewis, Melinda Lyles, Monte McAnear and Ted Tyler.

6th Grade — All A's, Betty Jane Hampton, Deborah Holland, Becky Hudson, Bette Hudson, Nelda Allison, Carolyn Barrow, Becky Deyhle, Betty Dromgoole, Steve Pointer, Susie Price and Randy Hill.

A's & B's — Mitchell Fredie, Barry Williams, James Thomas, Sheila McAnear, Terry Elliott, Eddy Helm, Deborah Shields, Sheri Stribling, Mack Tomlinson, Steve Vaughan, Johnny Floyd, Karen Jones, Susan Palmer, and Linda Vallance.

CHAMBER OF COMMERCE MEMBERS ASKED TO RETURN BALLOTS

Members of the Clarendon Chamber of Commerce are urged to return their ballots for the election of five new directors before February 1, it was announced Wednesday.

The votes will be tabulated shortly after the deadline and the results will be announced on February 14, at the regular board of directors meeting.

The five new directors will meet with the returning directors and new officers will be elected and a banquet date selected.

INTERESTED IN SQUARE DANCING?

The local square dance club plans on starting another class of square dance lessons Monday night, February 7, 1966. These lessons are without charge. Anyone interested please contact L. L. Wallace, instructor at 2442 or Dennis Rattan, president, at 3570.

To the present students and members Audrey Brown will be down Friday night 7:30 to 9:30 for further lessons.

Selling Of Poll Tax Receipts To Be Big Issue This Week End; Deadline Jan. 31

Football Schedule Announced For 1966

Supt. K. D. Vaughan announced the following football schedules for the Bronchos, B-Squad and Jr. High after the entire schedules had been worked out following the juggling of teams participating in 2-A competition. You will note that the Bronchos will be playing three new conference teams, Wheeler, Silverton and Claude. McLean is the only other conference team left in 2-A with Clarendon out of the old district.

The schedule by date is as follows:

- September
9—Memphis-Bronchos-H
15 Wellington-Jr. High-H
15—Memphis-B-Squad-T
16—Sanford-Fritch-Bronchos-H
22—Turkey-Jr. High-H
22—McLean-B-squad-H
23—Paducah-Bronchos-T
29—Groom-Jr. High-T
29—Groom-B-squad-H
30—Groom-Bronchos-T
October
6—McLean-Jr. High-T
6—Wellington-B-squad-H
7—Wellington-Bronchos-T
13—Claude-Jr. High-H
13—McLean-B-squad-T
14—Canadian-Bronchos-H
(Continued on page 2)

All Jr. High and B-squad games above begin at 7 p.m. and all Bronchos games at 8 p.m.

- October
20—White Deer-Jr. High-H
20—Wheeler-B-squad-T
21—McLean-Bronchos-H
27—Wheeler-Jr. High-T
27—Wheeler-B-squad-H
28—Claude-Bronchos-T
November
3—Wellington-B-squad-T
4—Silverton-Bronchos-T
10—Wheeler-B-squad-H
11—Wheeler-Bronchos-H
\* Conference

The Jr. High games on October 20-27 will be at 7 p.m. All B-squad games October 20 on start at 7:30 with the exception of Oct. 27. All Broncho games will begin at 7:30.

LEADER CLASSIFIEDS GET RESULTS



Clarendon College Photo—Leader Engraving

SOPHOMORE FAVORITES — The Sophomore Class favorites for this year are Miss Maudena Self and Jimmy Blackerby, both of Clarendon. The two were selected by the student body of the Sophomore class at the college.

To Insure Voting Rights in 1966 POLL TAXES Must Be Paid By Jan. 31



**THE DONLEY COUNTY LEADER**

G. W. Estlack, Editor and Publisher

Published on Thursday of each week.

Subscription, \$3.50 a year, first zone Other zones, \$4.50

Second Class Postage Paid at Clarendon, Texas

Entered as second class matter March 12, 1929, at the post office at Clarendon, Texas, under the Act of March 3, 1879.

This paper's duty is to print all the news that's fit to print honestly and fairly to all unbiased by any consideration even including its own editorial opinion.

Any erroneous reflection upon the character, standing or reputation of any person, firm or corporation which may occur in the columns of THE DONLEY COUNTY LEADER will be gladly corrected upon being brought to the attention of the management.

NOTICE: Obituaries and poetry are published in this paper at the rate of 4 cents per word. A charge of \$1.00 is made on cards of thanks. Stories of deaths and funerals published in time to retain the news value are not rated as obituaries.

MEMBER OF

Texas & Panhandle Press Associations

**TO THE PEOPLE OF THE 18TH DISTRICT**

By Congressman Walter Rogers

A number of hot controversies are going to develop in this Session of Congress over points and programs mentioned by President Johnson in his proposal for a Constitutional amendment to extend the terms of Members of the House of Representatives to four years, concurrent with that of the President. Terms of House members are now two years, as they have been through all of the Nation's history.

I'm opposed to any change in the length of term of House members. There are sound and substantial reasons for not tampering with the present, proven system, and I'd like to review a few of them with you.

First, a reference to history: Many delegates to the Constitutional Convention in 1787 felt that the annual elections should be held for members of the House of Representatives, following the colonial practice which was designed as a check on royal governors. Other delegates argued that the terms should be for three years in order to enable Representatives to acquire knowledge of the interests and needs of States other than their own. James Madison, supporting the three-year term, argued that one year would be almost consumed

in preparing for and traveling to and from the seat of national business. On the other side, Elbridge Gerry of Massachusetts considered annual elections the only defense of the people against tyranny. He stated that he was as much against a triennial House as against a hereditary Executive.

Finally, the Delegates of the Constitutional Convention decided in favor of three-year terms while meeting in Committee of the Whole — but the Convention itself later fixed the term at two years as a compromise between a one-year and three-year term. Thus it has remained.

It is essential that the House of Representatives remain fully accountable to the people, that its members reflect the will of the people they represent. Members of the U. S. Senate represent broader interests, as our Constitution determined the system; Senators speak for their States and are more truly trustees of broad interests than representatives of specific districts or areas. The argument as to whether House members should be trustees or representatives has run through history, but I believe (as I think most of my colleagues in the House believe) that the solemn responsibility of House members is to reflect the majority will of the people of their districts when that will can be determined. When it is not possible to know how constituents would feel on a particular issue before the House, it is the obligation



**NEWSMEN PICK A QUEEN**—Dale Evans, singer, song-writer, author, movie-radio-TV star and Queen of the Cowgirls, has been named Texan of the Year by the Texas Press Association. Announcement of her selection came from Don Coppedge, chairman of TPA's Texan of the Year Committee and publisher of the Waxahachie Daily Light. Uvalde-born Miss Evans is the wife of Roy Rogers, popularly known as King of the Cowboys. Rogers will accompany his wife to San Antonio where the newsmen will present the special award to Miss Evans during TPA's Mid-Winter Convention, Jan. 28-29. Winn Crossley, association president and publisher of the Madisonville Meteor, said this is the first time in the history of the state's largest newspaper organization that a woman has been selected as Texan of the Year.

then of the Member to make the best decision possible.

Whatever the approach to voting, it is essential to the system that the people who elect Members of the House to be able to review their work and make changes, if they see fit, at frequent intervals. In this way, the House — and, thus, national legislation — remains fully in the hands of the people. Power resides in the people acting through their representatives, and it is the incumbent upon the representative to remain fully responsive. Government by the people requires as an indispensable element the continuing power of the people to control those who represent them. Texans recently reemphasized the validity of this point by turning down a proposed amend-

ment to the State Constitution to extend the terms of members of the Texas Legislature. The principle is the same as in the current controversy.

Four-year terms might make for an easier life for the office holder but good government would suffer. And, again, as President Harry Truman said of his job, "If you can't stand the heat, get out of the kitchen."

**LELIA LAKE NEWS**

Mrs. Pauline Roberts

Mrs. O. C. Edwards of Goodnight visited Mrs. Quinn Aten Tuesday.

Mr. and Mrs. Wilbur Dishman and Mr. and Mrs. Edward Dishman were guests of Mr. and Mrs. Willard Knox Sunday. They are from Corona, N. Mex. and are relatives of the Knoxes.

Chester Scott ate lunch with

his mother and father Thursday. Mr. and Mrs. John F. Harlan of Amarillo attended the funeral services of Mrs. Carl Barker Wednesday.

Albert Sanders of Hedley was released from Groom Hospital last week end.

The community was saddened at the death of Mrs. Carl Barker.

Our sympathy goes out to the family.

John Bob Butler went to Memphis Friday on business.

Mr. and Mrs. Wayne Chenault are visiting relatives in Claude this week end.

Mary Castner is doing nicely and hopes to come home Monday. Mrs. Pauline Roberts is in Dal-

las visiting kinfolks.

Mr. and Mrs. Lester Carol Myers of Amarillo had a short visit with their parents, Mr. and Mrs. Earl Myers. Cathy remained for the week end.

The earliest cast iron amulets are recorded from the 6th century B. C. in Cyprus.



Netleton Industrial Museum

"In the late 1800s families drew lots to see who would wash the dishes. I certainly hope yours doesn't, because there's no need for it. There are so many advantages to the automatic electric dishwasher that I'm sure when you've heard them all you won't be able to argue yourself out of having one. For instance, dishes washed automatically turn out more sanitary than those washed by hand—that's because much hotter water can be used in the machine than on your hands. And the latest dishwashers offer cycles not only for pots and pans but fine china and crystal, also dish breakage is 1/5 that experienced when dishes are done by hand. Best of all, the kitchen stays neat and uncluttered—even after between meal snacks. There are so many advantages to automatic dishwashing, there just isn't room to list them all.

See your electrical appliance dealer and tell your family they can quit drawing lots."

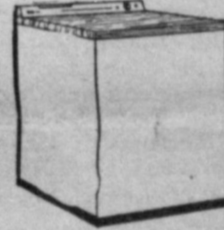

Rudely Kilowatt

for FRIGIDAIRE Electric appliances visit WTU

West Texas Utilities Company an investor owned company



**How we earn our name—every day!**

Our "Service" station deserves its name because, every day, we give extra care to your car—extra service to you. You see, to us running a service station means more than just keeping you supplied with gasoline and oil. It means offering the

kind of top flight service that adds thousands of miles to the life of your car.

Giving your car the care it deserves is our job in the progressive oil industry that brings better living to this community. Drive in today and let us serve you.

Let Us Figure With You On A New Battery Or Set Of Mud & Snow Tires

So You Can Cope With The Real Winter Weather We Are Experiencing



**Cornell Texaco**  
SERVICE STATION  
PHONE 874-3441

- Don't order a big cube V8
- Don't order a floor-mounted shift
- Don't order special flat-cornering suspension
- Don't order sporty red-stripe tires
- All that's standard to begin with on a Chevelle SS396



**PERFORMANCE THE CHEVROLET WAY**

The standard engine in both the Chevelle SS convertible and hardtop is a 396-cubic-inch Turbo-Jet V8 with 325 hp. The standard transmission is a fully synchronized 3-speed with floor-mounted stick shift. (Yes, you can order a 4-speed or Powerglide. Strato-bucket front seats and console, too.) And the SS 396 chassis comes complete with

firm-riding, flat-cornering suspension and wide-base wheels with red-stripe nylon tires.

Is this the kind of no-compromise road machine you're looking for? Drop into your dealer's and point an SS black grille toward an open stretch of highway. You'll find out—quick.

All kinds of cars, all in one place... at your Chevrolet dealer's Chevrolet • Chevelle • Chevy II • Corvair • Corvette

**ALDERSON CHEVROLET**  
CLARENDON, TEXAS



**CHAMBERLAIN NEWS**

Mrs. A. O. Hott

The snow is wonderful but so bad on anyone who has to get out or those who have had sorrow in their family. Our sympathy goes out to Mr. Carl Barker and children, her sisters, and brothers. There were several of the community who attended funeral services for Mrs. Barker.

D. T. Smallwood died Saturday morning in Northwest Texas Hospital in Amarillo. Mrs. Smallwood and family have our sympathy. Several of the community attended his funeral service Monday afternoon.

J. D. Jones, Jr. had business in Plainview Monday.

Wilfred Hott of Bryan came by Tuesday to spend the night with his parents, Mr. and Mrs. A. O. Hott. When the snow began to fall about 8:30 he left for Hereford as he was to be at a meeting there Wednesday morning. He reported heavy snow near Canyon as he went through Tuesday night.

Randy and Scott Webb of Amarillo spent a few days last week with their grandparents, Mr. and Mrs. Price Webb.

Doyle Wayne Gilbreth spent the week end at the Fat Stock Show in Amarillo.

Mr. and Mrs. A. O. Hott received word from their son, James Earl and wife, Donna that they were on vacation in California.

They visited Roy Rogers and wife, Dale. Roy and Dale sent us their regards. That's nice. James Earl and Donna flew back to Houston Monday of this week.

Mrs. Clyde Gilbreth spent Wednesday and Thursday attending the Orientation Reading Clinic at Memphis.

Mr. and Mrs. Gurvis Kennard and Jennifer of Lakeview visited her parents, Mr. and Mrs. Henry Mann Wednesday.

Mr. and Mrs. E. W. Barbee called on Mr. and Mrs. A. O. Hott Wednesday morning. We want to thank them and Lynn Payne for their thoughtfulness toward us in this snowy weather.

Mr. and Mrs. Ellis Butler and boys of White Deer visited her parents, Mr. and Mrs. Price Webb Monday.

Mr. and Mrs. D. G. Ballew visited Mr. and Mrs. Richard Dingler Sunday afternoon.

Mr. and Mrs. J. D. Jones, Jr., Mike and Karen visited Mr. and Mrs. Theron Holland and family Sunday afternoon.

Mr. and Mrs. Herman Cross and daughter, Annette, and Mr. and Mrs. Ronald Woods and daughter, Ronna Lee visited Mr. and Mrs. Clyde Gilbreth Sunday afternoon.

Mrs. Don Lemons of Brice and Mr. and Mrs. Willard Webb and children of Groom visited their parents, Mr. and Mrs. Price Webb Wednesday.

Mr. and Mrs. J. D. Jones, Jr. had business in Wellington Tuesday.

Mr. and Mrs. Richard Dingler visited Mr. and Mrs. Warren Hardin and Paula Jo Saturday afternoon.

The Highway Department field parties will travel over every mile of federal-aid highways in Texas gathering information for the inventories.

The number of junkyards in the state is considerably smaller than that of billboards.

On billboards, Highway Department personnel will record such information as size, ownership, subject displayed and location.

The signs will be classified as in rural, industrial or commercial areas.

Signs directly related to the property on which they are located, such as "for sale" signs, will not be surveyed.

The first project in Texas' plan of action under the Federal act was launched earlier this month when the Texas Highway Commission approved plans for the first landscape planting project to be financed in Texas under the act.

This project is to be on a section of Interstate Highway 45 adjacent to the downtown business district of Houston.

The Federal act calls for an expanded program of landscaping and scenic enhancement.

English cities are generally called boroughs.

Some 7,000 Athenian prisoners of war were employed in the quarries of Syracuse in 413 B. C.

There are almost 12,000 caves known in the United States.

**HIGHWAY DEPT. NOTES**

The second phase of Texas' initial plan of compliance with the recently-enacted Federal Highway Beautification Act got under way recently when field parties from the Texas Highway Department begin the actual count for inventories of billboards and junkyards along Texas highways.

The act, as approved by Congress and signed into law by the President, envisions the control of billboards and junkyards and scenic enhancement along the nation's federal-aid highway systems.

In Texas this will cover more than 3,000 miles of Interstate highway system and more than 14,500 miles of the primary system.

The Texas inventories were ordered last month by State Highway Engineer D. C. Greer.

At that time Greer said information obtained in the inventories will be used in studies that will be made relative to possible state legislation to implement the provision of the act, including the zoning of industrial and commercial areas along the State highway system.

Highway Department spokesman said May 15, 1966 has been set as a target date for completion of the inventories.



**with WESTERN Deep Well TURBINE PUMPS**

✓ Check this 30-year record! Western Pump Company's first vibration dampened tubeline pumps were installed in 1922. A recent check of pump registration cards for that year shows an amazing performance record! Of 47 pumps installed not a single length of tubeline has had to be replaced because of excessive wear!

See Your Local Western Pump Dealer

**L. P. (Bud) MOORE**  
LOCAL DEALER & DRILLING CONTRACTOR  
We Handle Any Size Well or Pump.

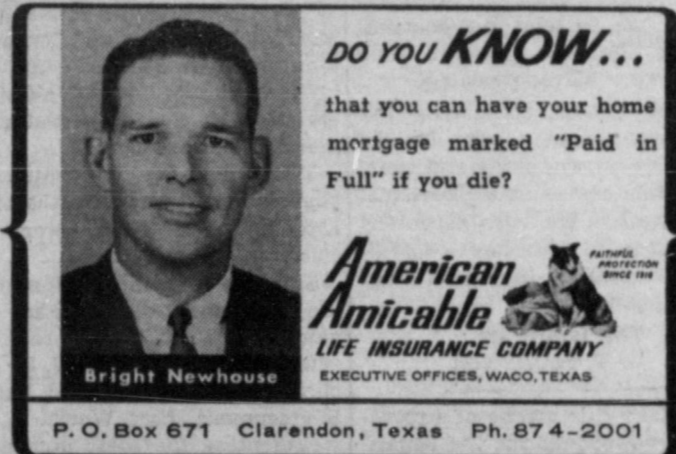

**DO YOU KNOW...**  
that you can have your home mortgage marked "Paid in Full" if you die?

**American Amicable**  
LIFE INSURANCE COMPANY  
EXECUTIVE OFFICES, WACO, TEXAS

Bright Newhouse  
P. O. Box 671 Clarendon, Texas Ph. 874-2001



**Tuned Car Tradin' Derby**  
(WHERE PRICE IS NO HANDICAP)

**WHAT KIND OF A BUY IS A BUICK?**  
**A SURE THING**  
**BUICK SPECIAL**  
**2332**

Now you can afford a Buick. Now you no longer need to settle for the also-rans. You'll get the best possible trade-in deal. The monthly payments won't crimp the budget. Make this week one of the best in your life. Hop on over to your Buick dealer. It couldn't be a better time.

See your local authorized Buick dealer

**RESOLVED TO BRING YOU BIGGER SAVINGS THROUGHOUT '66**

**20 Gallon Galvanized GARBAGE CAN**  
With Lid — \$3.00 Value Only  
**\$1.89**

**300 SHEET LOOSE LEAF NOTEBOOK PAPER**  
\$1.00 Value — Best Quality  
**39c**

**ALL METAL IRONING BOARD**  
\$7.00 Value — Each  
**\$3.99**

**YOUR NUMBER WINS!**  
**REXALL SUPER PLENAMINS YOU'RE A WINNER SWEEPSTAKES**

**1st PRIZE**  
1966 Oldsmobile TORONADO and \$2500

**2nd PRIZES**  
1966 Oldsmobile F-85 CUTLASS SUPREME 4-door Hardtop Convertibles

**10 3rd PRIZES** 1966 HONDA "50" MOTORCYCLES  
**500 4th PRIZES** ROADMASTER BIKES  
**500 5th PRIZES** TYCO Road Racing Sets

**6th PRIZES** for all others! Worth up to \$11.10 on nationally known Rexall products.

TO PARTICIPATE GET DETAILS AT OUR REXALL DRUG STORE

Brought to you by **REXALL SUPER PLENAMINS**  
America's Largest Selling Vitamin-Mineral Product  
SWEEPSTAKES ENDS APRIL 10, 1966

**Tooth Paste**  
Extra Large 79c Size  
**CREST ..... ONLY .49**

**Tunnell Pharmacy**  
THE REXALL STORE

**KING SIZE TV TRAY TABLES**  
\$2.00 Value EACH  
**89c**

**LANOLIN PLUS HAIR SPRAY**  
13 Oz. — \$1.00 Value Only  
**49c**

**\$7.95 Samsonite UTILITY STOOL**  
**\$6.00**

**TEFLON ALUMINUM COOK WARE**  
**10" FRY PAN**  
EACH  
**\$1.59**

**BATH MAT**  
Rubber 14"x24" — 98c Value  
**59c**

**79c New Super Gillette STAINLESS BLADES**  
**49c**

**RAIN COATS**  
Men's Or Women's  
EACH  
**99c**

See Our Selection Of  
**WHITMAN & PANGBURN Valentine Candy AND HALLMARK Valentine Cards**



# Society NEWS

MRS. G. W. ESTLACK, SOCIETY EDITOR  
PHONE 874-3606 OR 874-2043

## FHA and YHA Chapters Conduct Joint Projects

The Clarendon Chapters of Future Homemakers and Young Homemakers are working together on two projects which might be of general interest to every citizen in our county. If you would like to assist in either of these projects, bring your contribution to the Homemaking Department at the High School.

lection to school for you. Be careful not to tear any part of the stamp when you remove it from the envelope. Stamp collectors buy these stamps and money received is used to fight a disease common to people of all ages. Collection time for both projects will end February 28th. Don't forget to save stamps from your Christmas cards, bills, and all correspondence as a community service.

### FHA NEWS OF THE WEEK

"Volunteers for Vision" is a project by which over 400,000 people a year have been helped in 28 states and the District of Columbia, Puerto Rico, and Haiti. Upon specific request, re-usable glasses are sent to the Philippines, Indonesia, Arabia, Labrador, India, Africa, and South America.

The Future Homemakers of America met in the Clarendon Junior College auditorium at 11 a.m. January 24th. Topic for discussion was the project of cancelled postage stamps. Over one thousand stamps have been collected.

The items solicited are: metal frames in any condition, unbroken plastic frames, with or without lenses, sun glasses, artificial eyes, cataract lenses, soft cases hearing aids and precious metal scrap such as old watches, broken or out dated jewelry (including costume), dentures with bits of gold, and damaged silver. We cannot use loose lenses or hard cases. These metals are sold to a refinery and the redeemed cash is used to purchase new prescription glasses for the indigent in U. S. Re-usable plastic framed glasses are tested, classified, and sent abroad to medical missions and welfare agencies for redistribution.

Miss Patricia Green, graduate of Clarendon High School and who is transferring to East Texas State College, Commerce, Texas, at mid-term, spoke to the chapter about college in general and careers in Home Economics. She described numerous careers related to Home Economics. Her talk was interesting to all, especially seniors who will be taking the big step into college in the near future. —Rep.

### CHS BETTY CROCKER WINNER ANNOUNCED

The second project is that of collecting cancelled postage stamps. These stamps are sold by TUBFRIM to aid in research in the fight against tuberculosis. All types of stamps can be used. There is a contest between schools of Area I and we would like to win another first for Clarendon. Any student in High School would be glad to bring your col-

The 1966 winner of the Betty Crocker Award is Miss Leane Risley, a senior student at CHS. The contest is sponsored yearly by the Betty Crocker Company. All Homemaking III students participated in the tests.

Miss Risley's test will be entered in State competition. Leane is serving as first vice-president of the local Future Homemakers chapter this year. She is also active in basketball, a member of the National Honor Society, the Student Council, and is a year book editor. —Rep.

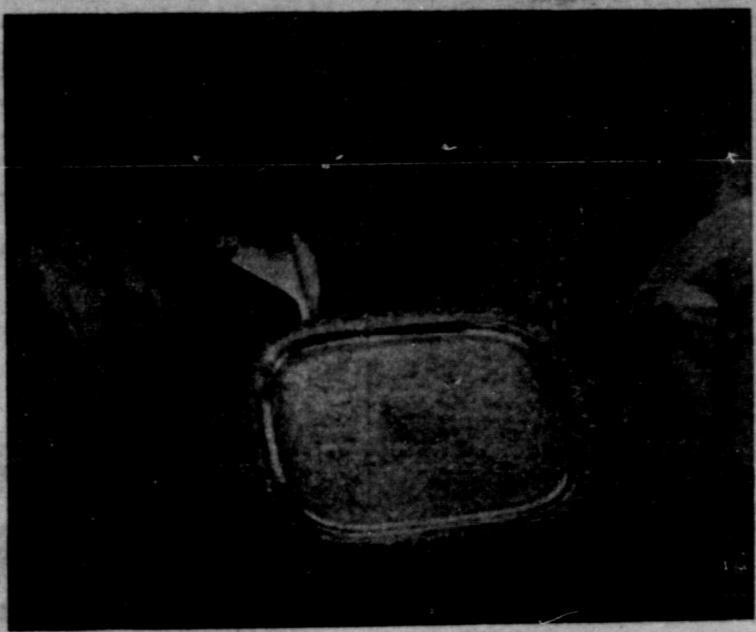

Chamber of Commerce Photo—Leader Engraving

**TOP CHAPTER**—The Clarendon chapter of the Young Homemakers of Texas was named the top chapter in the state at the annual convention in Austin last week. The group received a silver platter as their award. Mrs. Fred Bourland, chapter advisor and Mrs. Garry Maxcey, immediate past president of the local group, presented the platter to Mrs. Butch Schollenbarger, current president and Mrs. Delbert Reed, immediate past Area I president during a recent meeting of the organization.

### JUNIOR CLASS HOLDS BUSINESS MEETING

The Junior Class met the first of the week to decide on a theme for the Junior-Senior banquet and prom.

Candidates have been selected for "Most Beautiful" and "Most Handsome." Our candidates for "Most Beautiful" are, Carol Cornell and Adele Barnhill; for "Most Handsome" are Barry Tyler and Pete Campbell. —Rep.

Mrs. C. W. Martin was in Amarillo at mid-week to visit a new granddaughter and her children. The proud parents are Mr. and Mrs. Garland Holland. The little miss weighed 7 lbs 8 oz and is named Cherrie Lynn. Mrs. Martin also visited Mr. and Mrs. Harold Holland and children.

In Virginia a town called Northwest is in the extreme southeast corner of the state.

Cantaloupes were first grown in Cantalupo, Italy.



To all who expressed interest and concern in the condition of D. T. Smallwood during his ten week stay in Adair Hospital and St. Anthony's Hospital in Amarillo, we extend our heartfelt thanks. The calls, flowers, and cards were all appreciated. Words cannot adequately express our sincere thanks for the food, flowers, sympathy and many other kindnesses extended us at his death. We are especially grateful to all who shoveled snow from our walks. May God bless each of you.

The family of D. T. Smallwood

We take this means of expressing our gratitude for the beautiful floral offerings, the food, and

all of the many other kindnesses extended us in the death of our Mother. Your thoughtfulness was sincerely appreciated.

The family of Mrs. M. L. Putman

During the fall and winter many prayers have been offered for me; and from friends, cards, letters, gifts, and visits—all have encouraged and helped me. I am most grateful.

To each person at Adair Hospital I am appreciative of the careful and skillful attention. Sincerely Mrs. A. T. Cole

We wish to acknowledge with sincere thanks and deep appreciation each expression of sympathy in the loss of the one we loved so dearly. Because of so many thoughtful deeds, it makes it very hard to express all our gratitude in this small space; however, our "thank you" is more sincere than words could ever show. It is a comfort to know that others care. God bless each and every one who offered a message of consolation, sent food, flowers, cards and also for memorial contributions dedicated to his memory.

Mrs. Oscar Anderson Mr. & Mrs. Harold Gouge and family Mrs. Frank S. Anderson Mr. & Mrs. Leslie Smith and family

### GOVERNMENT INFORMATION PROGRAM PLANNED BY TPA IN SAN ANTONIO

A distinguished group of U. S. Government experts on current Federal aid to communities will be among the guest speakers at TPA's 19th Annual Mid-Winter Meeting on Friday and Saturday (Jan. 28-29) in San Antonio.

Discussion of federal aid programs will constitute Saturday morning's entire agenda. TPA's two-day convention is expected to draw more than 350 newspapermen from over the state.

Saturday morning's program by the government men will have as moderator W. W. Collins, regional administrator from the U. S. Department of Housing and Urban Development, Fort Worth.

Presenting the most important aspects of their various fields will

be the following government experts, also of the Fort Worth office:

● Leonard E. Church, regional director of Community Facilities, will speak on "Urban Planning Assistance and Community Renewal Program" and "Conservation and Renewal";

● Travis W. Miller, regional director of Community Facilities, speaking on "Community Facilities," "Senior Citizens Housing Loans" and "College Housing";

● A. B. Hatcher Jr., Multifamily Housing Representative of the FHA, whose six-phase talk will cover the Rent Supplement Program, Mortgage Insurance for Rental and Cooperative Housing, FHA Home Mortgage Insurance, FHA Rental Housing, Mortgage Insurance for Nursing Homes and Home Mortgage Insurance for Servicemen and Veterans;

● Tom Callahan, regional director of Public Housing Administration, whose topic is "Low Rent Public Housing"; and

● W. N. Sewell, special assistant to the regional administrator, who will present a "Workable Program for Community Improvement."

### SEVENTEEN DIDN'T DIE

The Texas Department of Public Safety closed its "Operation Deathwatch" period of ten days extending from December 24, 1965, to January 2, 1966, with 93 traffic deaths, 17 fewer than the estimated 110 traffic deaths," stated Sergeant J. W. Wilson, Highway Patrol Supervisor for this area.

These 93 traffic deaths resulted from 80 fatal crashes. Forty-three of these fatal accidents were one-car crashes resulting in 43 deaths. Thirty-two of these fatal accidents were two-car crashes resulting in 43 deaths. Four of these fatal accidents were three-car crashes resulting in six deaths. One of the fatal accidents was a seven-car crash resulting in one death.

Region Five recorded seven of these 93 traffic deaths; two were killed in Lamb County, one in Crosby County, one in Young County, one in Haskell County, one in Wheeler County, and one in Hemphill County.

Of these 93 traffic deaths, 72 were males and 31 were females.

The youngest person killed was a nine-month old infant and the oldest person killed was 84 years of age.

The veteran patrol supervisor said, "No doubt the evasive educational campaign undertaken wholeheartedly by the news media of the state, the cooperation of law enforcement agencies, and the willingness of hundreds of thousands who drove legally and defensively brought about this reduction of lives lost. I am sure this particular campaign and its results are clear and factual evidence of what can be done to reduce accidents and save lives."

### COTTON CLASSING NEWS

No definite date has been set for the closing of the USDA's seasonal cotton classing office in Memphis; however, the final report to be issued by the office was released January 21.

Cotton harvesting has come to an abrupt halt with snow and ice blanketing the area. K. E. Voelkel, of the Memphis office, stated that 21,000 samples were classed during the week ending Friday, January 21. This brought the seasonal total to 198,000 which represents 31,000 more samples classed this year than last year.

Grades were lower in quality than those of a week ago. Light Spotted was the predominant grade amounting to 59 percent. Ten percent of the cotton classed was reduced because of Bark. Staple length was practically unchanged with the 15/16 predominant. Wasty staple was 19 percent. Mike readings declined. Pressley tests were unchanged.

Average prices paid ranged from 26.15 to 24.25. Cottonseed price paid farmers at gin points remained at \$47 per ton.

**Enjoy Mexican Food**  
Every Wednesday Night at  
**Mrs. Bromley's**  
All home recipes & candies  
Home Prepared  
All you can eat  
For Only \$1.50

**DOUBLE**  
Gunn Bros. Stamps  
ON CASH PURCHASES OF \$2.50 OR MORE  
EVERY WEDNESDAY

**CHILI** 59¢  
AUSTEX, No Beans — No. 2 Can

**NAPKINS** 29¢  
WHITE — 200 Count

**PEARS** 3 For 89¢  
GOLDEN POPPY — 303 Can

**CATSUP** 29¢  
DEL MONTE — 20 Oz. Bottle

**SAVINGS**  
That Are EASY TO COME BUY

**BABY FOOD** 6 For 59¢  
HEINZ — Fruits or Vegetables

**TOILET TISSUE** 2 Roll Pkg. 25¢  
SOFT WEAVE

**STARLAC** 8 Quart Pkg. 69¢  
Instant Non-Fat Dry Milk

**COOKIES** 3 For \$1.00  
Dutch Chocolate & Variety Creme—1 lb. Pkg.

**FREE COFFEE & DONUTS**  
SERVED ALL DAY  
SATURDAY

**Coffee** MARYLAND CLUB Lb. .69 With \$2.50 Purchase of Gro..

**Snowdrift** SHORTENING 3 Lb. Can .69

**FRESHER PRODUCE**  
for BIGGER and BETTER MEALS.

**BANANAS** Lb. 10¢  
FANCY GOLDEN

**ORANGES** 2 Lbs. 25¢  
CALIFORNIA SUNKIST

**SPUDS** 10 Lb. Bag 49¢  
WHITE IDAHO RUSSETS

**TOMATOES** Lb. 19¢  
VINE RIPE

**DOG FOOD** 7 For \$1.00  
RED HEART BEEF — 300 Size

**SWAN** 22 Oz. Bottle 49¢  
LIQUID DETERGENT

**CAKE MIX** Box 49¢  
BETTY CROCKER ANGEL FOOD

**SALAD DRESSING** Qt. Jar 29¢  
BEST MAID

**CLARENDON FOOD STORE**  
CLARENDON TEXAS  
Ph. 874-3546  
ALVIN LANDERS WE DELIVER W. E. RAY

The BEST TEST is TASTE

**QUALITY MEATS**

**BACON** 2 Lbs. \$1.59  
WRIGHT'S

**FRANKS** 12 Oz. Pkg. 39¢  
WRIGHT'S

**HAMBURGER** Lb. 39¢

**CHILI** Lb. 49¢  
BRICK





Deadline for payment of the poll tax—the "ticket to vote" in 1966 elections—is closing in.

Democrats, Republicans, liberals and conservatives are emphasizing this in the wind-up of their voter registration drives this week.

All sides apparently are concerned that some of their supporters may fail to qualify. This because of confusion over the federal suit to ban the poll tax. Suit has not been decided.

Atty. Gen. Waggoner Carr and State Democratic Executive Committee Chairman Will D. Davis issued reminders that federal judges who will rule on it advised Texans to pay their poll taxes, since they will reach no decision before January 31.

Carr noted these requirements for voter eligibility in 1966.

Those who want to vote in all primary, general or special elections for nomination of candidates (including state and local), or on bond issues, constitutional amendments and other propositions — and who hold no exemptions — must pay the \$1.75 poll tax no later than the end of the month.

Persons over 60 must obtain exemption certificates by January 31.

Those turning 21 years of age can secure exemption certificates up to 30 days prior to an election, as can new residents just completing their residential eligibility by election date.

Free poll tax receipts are available through January 31 to qualify voters to cast ballots for federal officers (U. S. senator and congressman only this year).

Apparently, 1966 will see lots of political action — and the voter without a poll tax will be on the outside looking in.

GOP'S TO RUN SLATE—Texas

People, Spots In The News

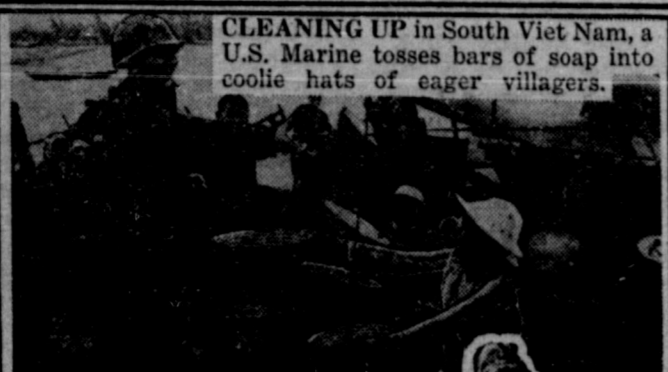

CLEANING UP in South Viet Nam, a U.S. Marine tosses bars of soap into coolie hats of eager villagers.

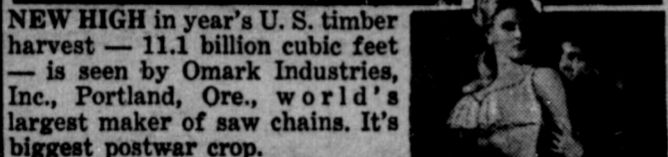

NEW HIGH in year's U. S. timber harvest — 11.1 billion cubic feet — is seen by Omark Industries, Inc., Portland, Ore., world's largest maker of saw chains. It's biggest postwar crop.



FROG MEN AT WORK: Navy swimmers shown fixing flotation collar on Gemini 6 space capsule so it can be towed and lifted aboard USS Wasp.

INGA NEILSEN, 6 feet 1, and 39-25-39, in scene from Roman satire movie being made in Madrid.

Republicans will field virtually a full slate of candidates for state-wide offices, according to National Committeeman Albert B. Fay. But they have pledged the bulk of their finances to the re-election of Sen. John Tower.

Republican executive committee members recently adopted a 1966 budget of more than \$1,500,000. They earmarked 40 per cent

for Tower's campaign.

Fay said the GOP will stick to its strategy of "selective" filing in local and district races and will invest its money where there's the best chance of victory. Republicans see chances to capture Houston, Dallas, and Panhandle congressional places and to pick up several state legislative posts.

SUITS FILED — Two would-be

candidates for attorney general had to file mandamus suits with State Supreme Court in an effort to get their names on the May 7 Democratic primary ballot.

SDEC Chairman Davis rejected applications of State Sens. Franklin Spears of San Antonio and Galloway Calhoun of Tyler, maintaining there is a question as to their eligibility.

He cited a constitutional provision that legislators are ineligible to hold offices they created or raised salaries of during elected legislative terms. Pay of the attorney general was raised by Legislature last year from \$20,000 to \$22,500 annually.

Both claim their senate terms expire before Jan. 1, 1967, when new attorney general's term begins. Davis says the Senators' terms extended until January 10, when next Legislature convenes. Supreme Court set arguments in the Spears case Wednesday (Jan. 19). Spears was elected in 1962. Some feel his case is "easier" than that of Calhoun who was elected to a four-year term in 1964—although reapportionment of Legislature cut all Senate terms short.

WASTE DISPOSAL AGENCY NAMED — Texas State Department of Health was designated by Governor Connally to receive grants for surveys of solid waste disposal practices and problems under the federal act.

State and local governments can secure technical and financial assistance for planning and development of solid waste disposal programs. Up to 50 per cent of survey costs will be paid by grants.

Act seeks to encourage research and development of new and improved methods of economical waste disposal.

BATTLE FRONT INSPECTION — William H. Crook, Southwest Region director of the Office of Economic Opportunity, is making a tour of the state to inspect the success of the War on Poverty.

He is accompanied by Walter Ritcher, state OEO director appointed by Governor Connally to act as liaison between the federal offices and the state in the poverty war.

AG OPINIONS — Attorney General Waggoner Carr has held that:



HUEYCOBRA, a modified version of the Army's UH-1B IROQUOIS specially configured for the armed helicopter mission, is being evaluated by the Army for possible use as an interim AAFSS (Advanced Aerial Fire Support System). The Hueycobra was developed by Bell Helicopter Company, Kamman, Sikorsky and Boeing-Vertol are other helicopter manufacturers who have submitted proposals for evaluation.

A court may, without jury intervention, and upon finding a defendant guilty of a misdemeanor, place the defendant on probation if all other requirements of a misdemeanor probation law are met.

Where a commissioners court changes the boundaries of the precincts, to become effective January 1, 1967, the precinct residence requirement for running for county commissioner in the 1966 elections is to be determined with reference to the boundaries as they will exist.

In another opinion, Carr clarified requirements for paying witness fees under the new code of criminal procedure. Legislature has appropriated funds for payment only in felony cases.

APPOINTMENTS — Gov. John Connally named former State Rep. Wayne Gibbens of Breckenridge as an administrative assistant to serve in a new division of state and federal affairs in Wash-

ington. Gibbens served Eastland, Shackelford, Palo Pinto, Callahan and Stephens Counties in the Legislature.

Connally also named John McKee of Dallas, Hugo Loewenstern of Amarillo and Dr. John Stockton of Austin to new terms on revised Committee on State and Local Tax Policy.

Dr. Norman Winfrey, Texas State Library director, and Heartstill H. Young, University of Texas assistant library director, were appointed co-chairmen of the 19-member committee for the first Texas Governor's Conference on Libraries, scheduled for March 23.

House Speaker Ben Barnes appointed Reps. Willis J. Whately of Houston, Don W. Cavness of Austin, Jack Crain of Nocona, and Dr. Ann Hughes of Dallas and French M. Wobertson of Abilene to an interim committee to investigate and study the Housing

and Physical Care of Criminally Insane Persons.

Barnes also appointed Reps. Forrest A. Harding of San Angelo, Ace Pickens of Odessa, Ralph Scoggins of El Paso, Honore Ligarde of Laredo and Billy H. Williamson of Tyler to a study committee to study the priority of liens in favor of the state to secure payment of all taxes levied under the Revised Civil Statutes of Texas, 1925.

Lt. Gov. Preston Smith named to Citizens Advisory Committee to work with Texas Legislative Council on study of services for deaf Dr. W. P. Anthony of Fort Worth, George D. Holland of Lubbock, L. T. Johnson of Austin and Louis B. Orrill Sr. and Don C. Pettingill of Dallas.

FEDERAL PROJECTS APPROVED — Six new Operation Head Start projects and four program development grants under the Community Action Program of Economic Opportunity Act received the governor's approval.

Head Start projects approved were Lockett Rural High School, Vernon, \$7,713; Witharral ISD, \$19,173; Uvalde ISD, \$28,145; Detroit School District \$29,744; Snyder Consolidated ISD, \$20,478; and Lasara ISD, \$26,481.

Program development grants went to Community Council of Starr County, Rio Grande City, \$20,500; Community Action Inc. of Hays City, San Marcos, \$16,877; Shelby County Community Action Program Inc., Center, \$22,748; and Palo Pinto Community Service Corp., Mineral Wells, \$13,359.

Sen. John Tower announced U. S. Office of Education's approval of projects to provide supplementary educational centers in Alpine, Burleson, Canyon, El Paso, Houston, San Antonio and San Marcos. Amounts of grants are yet to be determined.

MRS. TRUETT HALL  
INCOME TAX SERVICE  
BOOKKEEPING  
Located East of  
Court House Square  
CLARENDON, TEXAS

Why settle for less?  
Get the big car with  
the big warranty\*  
for a few dollars a month more.

Make	Wheelbase	Overall Length	V-8 Engine Displacement	Base Monthly Payments	Difference Per Month
CHRYSLER NEWPORT	124"	219.0"	383	\$65.80	—
FORD GALAXIE 500	119"	210.0"	289	\$58.32	\$7.48
CHEVROLET IMPALA	119"	213.2"	283	\$58.45	\$7.35

Nobody comes close to Chrysler's big-car value — or its 5-year/50,000-mile engine and drive train protection.

\*CHRYSLER'S 5-YEAR/50,000-MILE ENGINE AND DRIVE TRAIN WARRANTY WITH THIS COVERAGE: Chrysler Corporation warrants, for 5 years or 50,000 miles, whichever comes first, against defects in materials and workmanship and will replace or repair at a Chrysler Motors Corporation Authorized Dealer's place of business, without charge for required parts and labor, the engine block, head and internal parts, intake manifold, water pump, transmission case and internal parts (excluding manual clutch), torque converter, drive shaft, universal joints, rear axle and differential, and rear wheel bearings of its 1966 automobiles, provided the owner has the engine oil changed every 3 months or 4,000 miles, whichever comes first, the oil filter replaced every second oil change and the carburetor air filter cleaned every 6 months and replaced every 2 years, and every 6 months furnishes to such a dealer evidence of performance of the required service, and requests the dealer to certify (1) receipt of such evidence and (2) the car's then current mileage.

AUTHORIZED DEALER CHRYSLER MOTOR CORPORATION

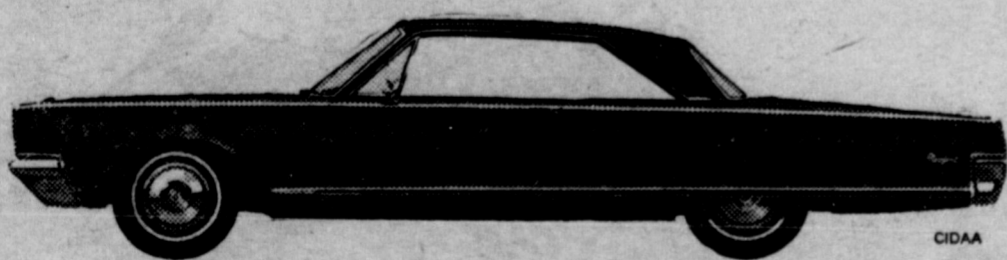

Move up to Chrysler—the big car you can afford

AAA MOTOR CO. of Clarendon - 113 West 2nd St., Clarendon, Texas

Better Foods! Bigger Savings! Finer Service!

SHURFRESH CRACKERS 1 Lb. Box 19c  
SHURFRESH BISCUITS Buttermilk or Sweetmilk 14 Cans \$1.00  
FOLGER'S COFFEE Reg. or Drip Lb. 69c

AJAX LAUNDRY DETERGENT Giant Size 59c  
ORANGE JUICE 5 For \$1.00 SHURFINE FROZEN — 6 Oz. Cans  
PINTO BEANS 2 Lb Bag 25c MOUNTAIN GROWN — 4 Lb. Bag 49c  
Vanilla Wafers 2 For 49c TENDERCRUST — Reg. 39c Pkgs.  
Vienna Sausage 5 Cans \$1.00 SHURFINE ALL MEAT  
CHILI Giant 24 Oz. Cans 59c ELLIS — Without Beans  
EGGS Dozen 49c SUN RAY GRADE "A" LARGE

GLADIOLA FLOUR 5 Lb. Bag 45c  
FAIRMONT MELLORINE Assorted Flavors 1/2 Gallon 27c  
SHURFRESH OLEO Pure Vegetable 5 Lbs. \$1.00

CHEESE SHURFRESH LONGHORN Lb. 55c  
BACON 2 Lbs. \$1.55  
TALL KORN  
BEEF ROAST Lb. 49c Home Killed Grain Fed Baby Beef  
BOLOGNA Lb. 45c TOP-O-TEXAS — Bulk Sliced  
STEAK—Prime Rib or Club 75c Home Killed Grain Fed Baby Beef

TOP PICKS IN PRODUCE  
TOMATOES Lb. 19c VINE RIPE  
ORANGES 2 Lbs. 29c CALIF. SUNKIST NAVELS Extra Fancy  
POTATOES 10 Lb. Bag 49c WHITE RUSSETT  
Grapefruit Or Oranges 49c TEXAS — 5 Lb. Bag

We Give S & H Green Stamps  
Double Stamp Day Every Wednesday  
CLIFFORDS' GROCERY & MARKET CLARENDON, TEXAS  
MEMBER AFFILIATED FOOD STORES  
WE DELIVER Phone 874-2425  
Free Parking At Rear Of Our Building



# CLASSIFIED ADS

All ads are Cash with order, unless customer has an established account with The Donley County Leader. Billing Charges will be added on accounts under \$5.00.

**CLASSIFIED AD RATES**

MINIMUM CHARGE ..... 50c  
 PER WORD, FIRST INSERTION ..... 4c  
 PER WORD, FOLLOWING INSERTIONS ..... 3c

**MISCELLANEOUS**

Real Estate Licensed, Salesman, listings solicited. Dood Cornell, Phone 874-3441, or 874-3320. Broker, John Richey. (12-tfc)

**JOHNNIE BATES SHINER**  
 WILL Be open for SHOE SHINING business every Sunday morning from 8 to 10:30 a.m. at Phelps-Hicks Barber Shop.

FREE REMOVAL of dead stock. Call Clarendon Veterinary Clinic 874-3360 or DR 9-2211 Collect, Amarillo Rendering Co. (45-tfc)

Typewriter and Adding Machine Ribbons, Adding Machine Tape, All sizes at the Donley County Leader office.

VENETIAN BLINDS — Repaired or new blinds for sale. G. A. (Andy) Robertson. (27-tfc)

**ROY M. HORN**  
 Typewriting and Adding Machine repair service. Wellington, Texas. Call Donley County Leader office regarding any kind of repair service. 874-2043 (13-tfc)

When you need money to purchase other lands, drill you an irrigation well or refinance your old Loans I can fix you up on Long Term Loans, prompt service. See me at my office or call 874-2218 daytime, night 874-3374. I can loan you money anywhere in the USA. J. P. Pool, Loan Man. (50-4c)

**FOR RENT**

FOR RENT—2 Room Apartment, Inez Skinner, 874-3367. (1-p)

ROOM AND BOARD — Reasonable, also trailer park. Mrs. Ruby Bromley. Phone 2186. (7-tfc)

USED TV SETS FOR RENT. Inquire at Henson's. (38-tfc)

FOR RENT — 4 Room furnished apartment, upstairs. Phone 874-3469, Mrs. H. S. Richerson. (47-tfc)

FOR RENT — One Bedroom furnished apartment. Phone 874-2344, C. W. Bennett. (44-tfc)

FOR RENT — 2 Bedroom House. Mrs. H. S. Richerson, Phone 874-3469. (50-tfc)

FOR RENT — Furnished 3 room apartment, downstairs, private bath. 216 E. 4th. Mrs. Clark. (51-tfc)

FOR RENT — Modern 5 room house, Ashtola. Phone 874-3445, Hubert Rhoades. (43-tfc)

FOR RENT — Furnished garage apartment, 3 rooms and bath, central heating. Reasonably priced. Phone 874-2439. H. G. Tatum. (46-tfc)

Cafe for Lease, fully equipped. Frank Hommel, Phone 874-2327 or 874-3598. (48-tfc)

Apartment, private bath, frigid-aires, wall to wall carpeting. Adults only. Blocker Apartments. (1-tfc)

Clean, Furnished Apartments, all bills paid. By week or month. See Pud Bain at the City Drug. (1-tfc)

**FOR SALE**

Before you arrange to finance your new or late model car, compare my new low cost finance rates. I can save you money. Emmett O. Simmons at The Farmers State Bank.

Buy BUTANE PROPANE with confidence where you see this Emblem



HOUSEHOLD SUPPLY COMPANY  
 Phone 874-2262

FOR SALE — Child's boots. Size 10 1/2, like new. Mrs. G. W. Estlack, Leader Office. (50-tfc)

FOR SALE — Good home grown Feedlot Beef, dressed or on foot. Jimmy Garland, Phone Goodnight 944-3536. (49-tfc)

FOR SALE OR TRADE in on Land, Dry Goods Business, Hedley, Texas. Phone Day 856-2161 or night 856-3081. (43-tfc)

FOR SALE — New 3 bedroom house, fully carpeted, central heat, tile bath. 3 1/2 blocks from main street on west 3rd street. Phone 874-2296. (42-tfc)

FARM & RANCH Bookkeeping Systems now available at the Leader office Also General Bookkeeping systems. Government approved.

**TV & RADIO TUBES**  
 25% DISCOUNT  
 FREE TUBE TESTING  
**HENSON'S**

FOR SALE — Alfalfa hay in barn, Bobby Cole, 874-2036. (9-p)

SINGER — Complete Sales-Service, machines, vacuum cleaners, typewriters. Call Goodman's (1-tfc)

Good selection of New and Used Trailer Tires. See us for your Trailer needs. Henson's. (40-tfc)

**LIGHT FIXTURES**  
**WIRING MATERIALS & ELECTRICAL SUPPLIES**  
**HENSON'S**

FOR SALE — 54 gallon pickup butane tank with beam regulator and Imperial carburetor \$150. Call Jim Hayes 874-2372. (43-tfc)

DON'T TAKE OLD FINISH OFF your cabinets, furniture. Refinish in woodgrain or antique with Old Masters. Easy. Just paint it on. J & W Lumber and Supply. (47-tfc)

Factory Type Couplings installed on Plastic or Rubber Garden Hose at Henson's. (3-tfc)

**TRAILERS**  
**STOCK & HORSE**  
 For Sale or Trade  
**HENSON'S**

SOUP'S on, the rug that is, so clean the spot with Blue Lustre. Rent electric shampooer \$1 Good-man Furniture.

FOR SALE — 150 x 100 choice business lot. F. J. Hommel. (51-tfc)

FOR SALE — All kinds of Posts. Frank J. Hommel.

FOR SALE — Red Top Cane Hay, Jimmy Garland, 944-3535, Good-night, Texas. (1-tfc)

Complete Transparent plastic Storm Window Kit, 36 x 72 inches, 39c plus Tax. Foxworth-Galbraith Lumber Co. (1-4c)

FOR SALE — Alfalfa Hay, J. W. Helm, 4 miles southeast of Lelia Lake. (2-p)

FOR SALE  
 Champion Spark Plugs—70c ea.  
 STP OIL Additive. Pts.—80c ea.  
**WEST GAS CO.**

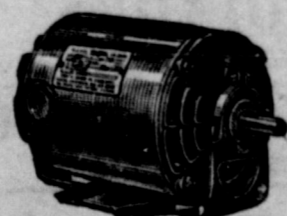

Electric Motors for Pump Jacks, Air Conditioners, Jet Pumps, Washers, etc. Most sizes in stock. Also Motor Repair. Clarendon Electric & Plumbing.

**Do-Nuts**  
**Boston Cream or Cream Pies**  
 Made to order daily  
**Sybil's Kountry Kitchen**

FOR SALE — Complete set of Childcraft Books, excellent condition. Mrs. Thomas Perkins, Phone 874-2236 or 874-2484. (52-tfc)

**ADDING MACHINE RIBBONS**  
**FOR ALL TYPES OF ADDING MACHINES**  
 Fresh Stock  
**Donley County Leader**  
 Phone 2043

**WANTED**

**FULLER BRUSH CO.**  
 has local opening for man or woman in Clarendon able to work 15 hours a week or more. \$2 to \$3 per average to start. Phone or write Don Malson, 1820 North Dwight, Pampa, MO 4-6753. (51-tfc)

WANTED — Light or Heavy Sows or Boars, Phone 833-4514 after 6 p.m. White Deer, Texas. (1-p)

WANTED — To do Flat Breaking or Deep Plowing. J. W. Helm, 4 miles southeast of Lelia Lake. (4-p)

Leader local rate \$3.50

**Several Listings**

Houses, Business Lots, And Farms  
**DOOD CORNELI**  
 Phone 874-3341 Day  
 874-3320 Nite

**TV Cable Service**

THREE CLEAR CHANNELS plus FM Music and Continuous Weather Scan On Channel 6  
 For Information and Service Call 874-3570  
**CABLE TV OF CLARENDON**

**J. I. SPURGEON**  
**PLUMBING CONTRACTOR & REPAIRS**

CALL FOR INFORMATION large or small, including fixtures.

**RAY'S APPLIANCE SERVICE**  
 Phone 874-3801  
 Clarendon, Texas  
**REFRIGERATION SERVICE & REPAIR**  
 Westinghouse Central Heating & Air Conditioning  
**D. P. "SNOOKS" RAY**  
 Owner

**Eanes Irrigation Service**

Well Developing and Repairs  
**PEERLESS PUMPS**  
**EDWIN EANES**  
 Naylor Route, Clarendon  
 Phone 874-3439

**Engraving**  
 Makes gifts more gracious Possessions more prized.  
 OUR ENGRAVING DEPARTMENT IS AT YOUR SERVICE.  
**HENSON'S**

**SOIL CONSERVATION DISTRICT NEWS**

**DIVERSION TERRACES**  
 Diversion terraces are used to divert excess water from cropland, from gullies in pastureland, and to break up the concentration of water on long gentle slopes. A diversion may be used to divert water into or away from earthen dams. Also, a diversion may be used to divert water into a system of water spreading terraces on very flat cultivated land.

Often the diversion terrace is used to divert more water into a stock tank. It may serve the purpose of healing gullies on rangeland as well as furnishing additional water into the livestock pond.

One other type of diversion is the level-closed end diversion. This type of diversion holds the water on the land until the water is absorbed and evaporated. This closed type structure is used on small drainages where there is no satisfactory outlet for the runoff water. This level closed end diversion has proven to be quite expensive to construct. Also, it has proven difficult to farm when constructed on cropland. The required height makes farming difficult.

Two government cost share programs are available to help

**JOE GOLDSTON**  
 Optometrist  
 Office Hours  
 9-12-2-5  
 Call for Appointment



**CONNIE'S**  
**RADIO AND TV SERVICE**  
 We Service All Makes And Models  
 Home Auto Television  
 PHONE 874-3752  
 Next Door To Fire Station

Have You Tried  
**Billy Graham's Salad Dressing?**  
 Bottled by Billy Graham and Mutt Graham  
 Distributed by  
**G. W. Bradshaw & Son**

**MR. FARMER & RANCHER**  
 Do You Need Credit?  
 If So, How Much?

10.00
100.00
1,000.00
10,000.00
100,000.00
500,000.00
or
1 Million

- We specialize in making loans to fit your needs.
- No dollar limit on sound loans.
- Reasonable cost. Pay simple interest only for time money on books.
- Quick credit decisions made by experienced, courteous personnel.
- Why bother with halfway financing when you can have the best?
- Bring all your credit needs to

**ROLLING PLAINS PRODUCTION CREDIT ASSOCIATION**  
 Offices In:  
 Stamford  
 Haskell—Munday—Memphis  
 Spur—Anson—Matador  
 Paducah—Wellington

pay the cost of installing diversion terraces. One is the GREAT PLAINS CONSERVATION PROGRAM, and the other is the ACP Program.

**CROP RESIDUE USE**  
 Crop Residue Use is utilizing plant residues left in cultivated fields by incorporating them into the soil or leaving them on the surface during that part of the year when critical erosion periods usually occur.

The purpose of crop residue is to conserve moisture, increase infiltration, reduce soil losses, and improve soil tilth. Crop residue is applicable on cropland where seasonal soil protection is not provided by other practices and where the physical condition of the soil needs to be improved and maintained.

If there is not enough soil moisture to insure sufficient growth for soil protection during the fall, winter, and spring, the residues should not be incorporated into the soil. Stubble mulching should be performed if a crop is planted.

Where large amounts of residue are produced, partial incorporation of the residue into the soil surface at least three weeks or

longer prior to planting may be advisable. At least the minimum amounts of residue will be maintained on the soil surface through the critical erosion period.

Fertilizers may be used at time of incorporating or afterwards to highly carbonaceous material in accordance with S.C.S. specifications for fertilizing. When insufficient residues are produced, supplemental surface roughening tillage should be performed.

Your local Soil Conservation District stresses the importance of the correct application of this practice. For technical assistance contact your local Soil Conservation Service Office.

**LIKE IT OR LUMP IT**

When government moves in, the rights of private citizens are frequently moved out. Take, for instance, a situation down in the Tennessee Valley Authority area.

TVA is building a community at the site of a new dam. When the work is finished, there will be some land left over, it having been used for access roads and other purposes during the construction stage. Previously, this surplus land had been auctioned to the highest bidder.

But, apparently, that isn't going to happen this time. It has been announced that the government will hold the land to sell it to buyers of its own selection. That caused the Richmond, Virginia, News Leader to say: "In other words, the Federal government will decide who will and who will not do business in the new community. The government's reasoning? In the past, it didn't like the use certain land was put to by its private owners. Now, quite obviously, it intends to dictate terms to those whom it selects as buyers. TVA spokesmen speak of improving the economy, achieving regional goals, producing more jobs as the motivation for their Federal community. Their logic overlooks the existence of a free competitive economy and also the right of property owners to do as they please with their property. Such is not the concern of TVA or its parent, the Federal government. Down in the valley, like Topsy, they jes' grow—and grow and grow."

Silkworms were first raised in Constantinople from eggs smuggled into the country in a hollow stick.



**Your child can teach you a lot about taste!**

Children have more taste buds than grown-ups do. That's why we don't stop testing Borden's Milk when it's good enough to suit you. Or even when its quality exceeds government standards. Every bottle of Borden's you buy has been tested 23 times, till it's good enough to pass milk's toughest test — the sensitive taste of a child.

**Mama says Borden's is the milk for children!**





**ASHTOLA NEWS**

**Mrs. Hubert Rhoades**

C. M. Corbell is in an Amarillo hospital waiting for eye surgery. Earl Corbell of Amarillo is with Mrs. Corbell and Barry. Henry Wilson and Wayburn Wilson of Amarillo came by the Hubert Rhoades home Saturday

Henry is doing real good. Our sympathy to the family of Mrs. Nova Barker who passed away at Adair Hospital. John Butler and Mrs. Applin of Claude and Mr. and Mrs. Leon Rhoades of Amarillo visited Sunday afternoon in Clarendon with Clyde Butler and at the Hubert Rhoades home.

Mr. and Mrs. Doyce Graham and Amanda of Madison, Wisconsin are visiting the Doyce Gra-

hams and other relatives. Mr. and Mrs. H. S. Mahaffey, Mr. and Mrs. Otis Naylor of Clarendon, and Mr. and Mrs. Frank Mahaffey and Hugh spent Sunday in Amarillo with Mr. and Mrs. Ray Norman.

Robin Green of Abilene and Patricia Green of Oklahoma State are at home for the school holidays.

Horace Green returned home Thursday from his trip to Denver.

Mrs. Grady Nelson and mother, Mrs. A. J. Trojacek spent last week with the T. A. Nelsons and other relatives. They left Sunday morning for Schulenburg.



bed.  
12. Scrub porch with hot sopy water.  
13. Turn tubs upside down.  
14. Go put on clean dress, smooth hair with side comb—brew cup of tee, set and rest and rock a spell and count your blessings.

Note: What would you add to the above description of a "Recept for Yester-Year's Washday"? Sent to Uncle Zeb % this paper.

Uncle Fudge says his pastor realizes his responsibility to minister to his members who become dead enough to bury... The ones that has him up a gum tree are the dead ones still walking around.

The other day one of the news commentators said that if all the money in the United States were divided up equally to all its citizens we would each have one hundred and seventy six dollars. Just enough for one month's payment on the house and car... This shocked me, but a few days later someone claimed that all poverty could be wiped out in the United States, and even to the four corners of the earth, we were really flabber-gasted. We read someplace that "The poor ye will have with you always." I guess that was meant for the poor countries that didn't act nice and pay lots of taxes.

Some folks spend so much time just looking for a chance to help others that they don't have any time left to help others.

A go-getter is a fellow who can get someone else to do what he ought to be doing.

Being poor may not be so bad after all... This may be the one thing that keeps many of us from acting like rich folks...

**MARTIN NEWS**

Mrs. Raymond Waldrop

Mr. and Mrs. Eldon Lyles visited Tuesday night with Mr. and Mrs.

**ARTHRITIS?**

ENJOY BLESSED RELIEF WITH ARTHOLATUM

Tunnell Pharmacy

E. W. Barbee. The Joy Sunday School Class of the First Baptist Church met with Mrs. Margaret Waldrop. Those present were Opal Messer, Frances McCord, Wanda Dromgoole, Ernestine Allison, Billie Hicks, Minnie Bell Hicks, Pauline Heath, Clarice Hall, Lottie Hill Ardis Vallance, Mary Jane Smith, Lanette, and Nelda Allison, Rodney Hicks, Katrina Messer, and Beth Waldrop.

Mr. and Mrs. L. A. Watson and Larry visited in Groom Sunday with L. A.'s mother, Mrs. Rosie Watson in Groom Hospital.

Mr. and Mrs. Bob Cole and children visited Saturday night

with Mr. and Mrs. Eddie Orsak and girls.

Mr. and Mrs. L. A. Watson wet supper guests of Mrs. C. I. Casteo Mr. and Mrs. C. E. Jackson and Mr. and Mrs. Jack Lamberson visited Saturday night with Mr. and Mrs. Clarence Reynolds.

Mr. and Mrs. Pete Land visited in Hedley Sunday afternoon.

Our sympathy goes out to Mr. Carl Barker and family.

Mr. and Mrs. Elmo Bailey of Hedley visited Monday with Mr. and Mrs. Pete Land.

Johnny Fuston visited Monday evening with his sister, Mr. and Mrs. Eldon Lyles and family.

**JOHN'S  
LAST THREE DAYS  
January Clearance**

**LADIES DEPT.**

ONE GROUP

DRESSES

Reg. \$13.95 to \$29.95

Now \$5.00 to \$15.00

ONE GROUP

SKIRTS & SWEATERS

Values to \$19.95

Now \$5.00 to \$9.00

ALL LADIES HATS

Now \$5.00

Reg. Values \$8.95 to \$22.95

**MEN'S DEPT.**

ONE GROUP

SHIRTS

Reg. \$5.00 to \$9.95

Now \$3.00

ONE GROUP

DRESS SLACKS

Reg. \$14.95 to \$24.95

Now \$10.00 to \$15.00

ONE GROUP

FLORSHEIM SHOES

Reg. \$19.95 to \$24.95

Now \$14.95

ONE GROUP

SPORT COATS & SUITS

1/2 Price

SALE GOOD ONLY THIS THURS., FRI., SAT.  
ALL SALES FINAL

For  
**COLDS**  
take 666



**THE New CLASSIC 12  
by SMITH-CORONA**

Handles those extra wide typing jobs for home and office. A real value. The Classic 12 carriage is 2 full writing inches longer than carriages on ordinary portables, YET THE CLASSIC 12 IS PRICED LIKE A PORTABLE! The Classic 12 is today's most complete manual portable. Check these features: • Half-space key for squeezing in corrections • Full Size Office Keyboard • Page Gage—signals page bottom • Key-set Tabulator • Quick-set Margins • Personal Touch Selector • Trimline Carrying Case.

10-DAY TOUCH TYPING COURSE Buy the Classic 12 and you get the famous Smith-Corona 10-DAY Touch Typing Course on LP records for only \$2.95 (\$12.95 when purchased separately).



**The Donley County Leader**



**WHEN IT'S TIME FOR SERVICE, WE SEE A LOT OF FAMILIAR ENGINES**

When we sell you a new Chevrolet, we hope it's only the beginning of our relationship. You see, our factory-trained technicians look forward to seeing your car's engine and chassis for the routine maintenance they deserve. That's because we pride ourselves in taking good care of our customers' cars. Many members of our owner family do bring their Chevrolets back to us for service. They're already convinced. You will be too if you make our Service Department a regular stop when you need work done.

Read About the Fabulous SS 396 on Page Two

**GM**  
**ALDERSON CHEVROLET**  
Genuine Chevrolet Parts

**"Go-In-Snow" Special!  
SUBURBANITE  
WINTER TIRES**



- Made with Tufsyn Rubber
- 260 Cleats
- Built Deep to Bite Deep
- Rugged and Strong even at Turnpike Speeds

**\$15.95**  
Size 670x15  
Black Tube  
Type  
Plus tax and  
old tire off  
your car.

**MATCHING WHEELS**

- Fit Most Popular Cars
- End winter changeover problems for sure!

AS LOW AS **\$5.75** EACH

**GOOD YEAR**  
**HENSON'S**  
GOODYEAR TIRES & ACCESSORIES  
Clarendon, Texas





Clarendon College Photo—Leader Engraving

**BEST LOOKING**—Students at Clarendon College have selected Miss Dolfia Vallance of Clarendon and Alvin Alexander of Hedley as "Best Looking" this school term. Miss Vallance was also honored by the student body by being named "Miss CC". Alexander is one of the leading scorers on the Bulldog basketball team this season.

**THREE RURAL TRAFFIC ACCIDENTS REPORTED IN COUNTY FOR DECEMBER**

Memories of 1965 are slipping quietly away for most people, but for those maimed in automobile accidents and the families of others who were killed during the year, 1965 will be remembered always with dread and sorrow. The Texas Highway Patrol investigated 3 accidents on rural highways in Donley County during the month of December, according to Sergeant J. W. Wilson, Highway Patrol supervisor of this area.

The rural traffic accident summary for this county for the calendar year of 1963 shows a total of 60 crashes resulting in no persons killed, 13 injured, and an estimated property damage of \$35,518.00.

Six of the 31 counties in the THP's Amarillo district had no traffic fatalities in 1965. These were Briscoe, Donley, Foard, Hansford, Lipscomb, and Sherman — but 90 persons were injured and property damage reached \$156,448 in automobile accidents in those six counties during the year.

"It is estimated when the final reports are tabulated, we will find that less people were killed in Texas traffic accidents during 1965 than in 1964," the Sergeant stated. The final count is expected to be about three percent less than the 1964 all time high of 3,006 traffic deaths.

The patrol supervisor reminded all motorists to think about reducing the deaths even more in 1966 than in 1965. This reduction can be brought about by strict observance of traffic laws and defensive driving practices. Remember, everytime you drive you have a motive, that is, drive to live.

The cotton plant occurs in five distinct species, some of them perennial.

**POLITICAL ANNOUNCEMENTS**

Political announcements appearing in this column are subject to the action of the Democratic Primary May 7, 1966. All announcement fees must be paid in advance.

- County & District Clerk  
P. C. MESSER
- County Judge  
R. E. DRENNAN
- County Treasurer  
RUBY HUTTON
- County Commissioner Precinct 2  
JOHN W. SWINNEY  
ROY BLACKMAN
- Commissioner Precinct No. 4  
JESS FINLEY
- Justice of the Peace, Prec. No. 2  
R. M. CHUNN

**FARM NEWS**

from County ASCS Committee

**COTTON RELEASE AND REAPPORTIONMENT**

January 28th is the final date to release any unwanted cotton acreage or to make requests for additional acreage. This is an earlier date than in the past years, so don't let it slip by.

**APPEALS FOR WHEAT, COTTON AND FEED GRAIN**

If you wish to appeal the yield on any of these programs, you want to do so by January 28th. The appeal must be filed in writing by the County ASCS Office. Additional time will be allowed for securing records if you wish to prove a higher yield. The years

which will be used for proving production are 1962, 1963, and 1964.

**SKIP-ROW PLANTINGS**

Percentages of cotton planted in a skip row planting pattern will be determined as follows:

- 2 rows cotton - 1 row out—86% cotton.
- 2 rows cotton - 2 rows out—65% cotton.
- 4 rows cotton - 4 rows out—50% cotton.
- 2 rows cotton - 4 rows out—33% cotton.

Only four normal rows out will qualify for diverted acres under the annual programs.

**LISTING AND CHISELING**

Please remember that February 15th is the deadline for completing and reporting Practice E-3-b, Listing and Chiseling under the ACP Program.

**NEWS FROM CITY HALL**

by R. L. Gilkey, Mayor

The City Council meeting last Tuesday night was the shortest that we have had the past year, lasting only two hours. The Chamber of Commerce agreed to assist in furnishing the meeting room in the new city offices in the red brick school building. Work there has temporarily been halted because of the cold weather.

The severe weather the past week has caused a few minor difficulties to the city. We have attempted to keep the streets in front of businesses as free of ice and snow as possible. Also be-

cause of the weather the city has been unable to read the water meters as yet. It will possibly be a few more days before we are able to do so. Consequently your water bill will be a few days late this month. Fortunately the ice and snow has not caused many auto accidents. Thanks for driving carefully.

Speaking of driving, there have been a few complaints about driving and drinking from those under 21 years of age. Our city police have been requested to remove any intoxicating beverage from a juveniles auto and request the driver to return home. After one or two such warnings, the officers have been instructed to make a formal complaint in the name of the city against the juvenile. I think that this is more than fair. Those under 21 are not

to possess any intoxicating beverage under penalty of state law, and certainly not while driving an automobile. The city did not enact this law, but we are obligated to enforce it, which we'll try to do honestly and fairly.

**MARY E. KING SERVICES HELD WEDNESDAY**

Funeral services for Mrs. Mary E. King, pioneer negro resident of Clarendon, were held at the St. Stephen's Baptist Church Wednesday afternoon with Rev. R. E. Mannings, pastor, officiating. Burial was in Citizens Cemetery under the direction of Murphy Funeral Home.

Mrs. King died at Adair Hospital Monday morning from burns she received several days earlier. She is survived by her brother Hamilton D. McCampbell.

**Save More at IGA**



**Here's Why...**  
Work in, work out, you SAVE MONEY!  
Our supply stores feature the freshest and best quality products and we pass these savings on to you through low prices everyday and money-saving weekend specials, too. Shop with us for your favorite foods at fabulous savings!

**FREE PAYOFF - \$29.00 Worth Of Groceries**  
To Be Given Away In 2—\$10.00 Bags and 1—\$9.00 Bag of Groceries  
**SATURDAY NIGHT - 8:00 P.M.**  
Just Register — You do not have to be present to win.

TV OR MEAD'S  
**BISCUITS**  
6 Cans **45c**

**PORK CHOPS**  
Lb. **69c**

LOIN  
**STEAK**  
Lb. **65c**

**Apples**  
Washington State Extra Fancy Remos — Red Ripe  
**7 LBS. \$1**

T.V. FROZEN  
**Strawberries**  
10 Oz. Can  
**25c**

**BEEF ROAST**  
Lb. **.48**

TOP-O-TEXAS  
**SAUSAGE**  
2 Lb. Bag **.85**

DEL MONTE  
**FRUIT COCKTAIL**  
303 Cans 2 For **.49**

RAINBOW  
**CUT GREEN BEANS**  
303 Cans 3 For **.39**

CAROL  
**CRACKERS**  
1 Lb. Box **.23**

LIBBY'S  
**APRICOTS**  
303 Cans 2 For **.49**

WHITE  
**POTATOES**  
10 Lb. Sack **.45**

TEXAS  
**ORANGES**  
Lb. **.10**

**CABBAGE**  
Lb. **.06**

ELLIS  
**CHILI**  
With Beans  
303 Can **25c**

YUKON'S BEST  
**FLOUR**  
10 Lbs. **93c**

SNOWDRIFT  
**SHORTENING**  
3 Lb. Can **61c**

BORDEN'S  
**MELLORINE**  
1/2 Gallon **29c**

I.G.A.  
**TUNA**  
5 Cans **\$1.00**

**Cotton Wanted**  
Get My Prices Before You Sell.  
**Homer Estlack**  
874-2356  
Clarendon, Texas

WE RESERVE THE RIGHT TO LIMIT QUANTITY  
**Vallance IGA Foodliner**