



WEATHER

March 19	58	24
March 20	74	33
March 21	61	33
March 22	70	36

Moisture to Date .99

BAILEY COUNTY JOURNAL

'The Community of Opportunity-Where Water Makes the Difference'

Vol. 18, No. 12

20 Pages TODAY

Published Every Sunday at Muleshoe, Bailey County, Texas 79347

Sunday, March 23, 1980

Pre-Planting Preparation Underway

Farmers Facing Tighter Squeeze

Emphasizing that he does not have a crystal ball, and that he is not an economist, Bailey County Extension Agent Spencer Tanksley made several longrange predictions on farming in Bailey County for this year.

Citing a moisture deficit at this time, Tanksley said he believes farmers may get enough moisture to plant a crop, but in many parts of the predominantly dryland farm area, from three to six inches of moisture will be needed to produce what would be considered a 'bumper' crop.

"Looking at the total county today," he commented, "Moisture and the high wind we are having are the two factors which will determine what crops will be planted in this area. The high winds have severely caused a moisture loss. In the southern part of the

county, dryland wheat has been lost."

The county agent said the wind has caused many fields to look flat and look like the dust bowl days. Tanksley said that until moisture is received for this type conditions, farmers cannot get into the fields to do necessary pre-planting.

He added that in other areas, the soil is tighter and is staying in good farming condition.

Most of the activity at this time is in the north and western parts of the county said the county agent. Farmers are active in land preparations, applying herbicides, fertilizing and bedding. Corn planting is expected to be in full swing around April 10.

"I expect to see some corn planted before April 10, but planting will really be moving along by mid-April, he predicted. In addition, alfalfa is being watered and cotton land preparations are underway.

Tanksley said the former will be in a very tight situation this year due to several factors.

"We all realize that farmers, along with the rest of us are feeling the

Cont. on Page 8 Col 1

Volleyball Tournament Scheduled

Lazbuddie Band Boosters are sponsoring a double elimination outsiders' volleyball tournament April 14-20.

Entries will be limited, and must be received no later than April 7. Entry forms are available in Muleshoe at The Journal at 304 West Second and must be returned to Jerry Engelking, Route Three, Box 78, Muleshoe, Texas 79347.

Include the name and the address of the team captain, the team's name, team roster and \$20 entry fee with each entry

Registration For Voters

Lagging Here

Persons who are eligible to vote and who have not registered must register at the tax office in the Bailey County courthouse in order to be allowed to vote in the May Primary.

LaVayne Williams, Bailey County Tax Assessor, said the final date to register is Thursday, April 3.

At this time, a total of 3,331 registered voters are shown on the roll at the tax office, but Mrs. Williams said that is probably less than half the eligible voters in the county.

Gil Lamb Ends Career With Muleshoe Radio

Gil Lamb has asked the Journal to announce that he is no longer associated with KMUL Radio, the radio station he founded in Muleshoe 26 years ago. He said he was terminated by Leola Randolph, president of Muleshoe Broadcasting Co., Inc., a resident of Portales.

Lamb said it was 'rather a low blow to him' coming just two days after he was presented the Citizen of the Decade award at the annual Muleshoe Chamber of Commerce and Agriculture on Saturday, March 15.

Longtime radio personality Gil Lamb originated KMUL from his home in 1954. At first, KMUL was a news program originating in his home and broadcast through KICA Radio in Clovis. From February, 1954, he began his daily news broadcasts, instituting the famous "Muletrain News."

"The song 'Muletrain' was used to intro-



END OF AN ERA--Gil Lamb, a familiar voice around Muleshoe for more than 25 years, announced he had

Most Merchants Offer Bargains During Week

Beginning tomorrow, Monday, many Muleshoe merchants will be offering



Saturday night, according to Deputy Sheriff Bob Henderson, an intruder, or intruders, broke into the VFW northeast of Muleshoe. He said all that was reported missing were 11 cases of beer.

Also thought to tie in with the burglary was the reported theft of a battery from a pickup east of the VFW, said the deputy sheriff.

Mrs. Jack (Magann) Rennels said she received a notice from the Texas Employment Commission that she had been granted unemployment compensation after her dismissal from KMUL Radio.

According to the TEC ruling, Termination while on a three months pregnancy leave does not constitute a violation of regulations...

Lazbuddie band boosters will meet at 4 p.m. Monday, March 24, in the Lazbuddie High School Band hall.

Parents of all Lazbuddie band students are urged to attend the meeting.

Treva Taylor, of the Muleshoe School System, is among the 35 conferees attending a Mini-course on National and International Affairs, being held in the Mabee American Heritage Center auditorium on the campus of Lubbock Christian College.

Mr. and Mrs. Buck Cont. on Page 8, Col 1

Miss Tri-County Entry Forms Are Available

Last week, the Muleshoe Jaycees set the date for the 1980 Miss Tri-County Beauty Pageant. It will be April 26 in the Muleshoe High auditorium.

Entry rules and forms are now available, with the deadline for entry on Friday, April 11. Four divisions are open for competition, including Miss La Petite, Junior Miss, Little Miss and Miss Tri-County.

This year's Jaycee chairman for the pageant is Galen Bock. He said patronage sales will begin in the near future. Bock also predicted that this years pageant will be the best one to date.

At this time, entry forms are available at St. Clair's

special sales with the 1980 edition of 'Mule Days.'

In this issue of The Bailey County Journal, a special four-page section is enclosed giving many of the bargains which will be available.

Throughout the week, visit your favorite store to shop and look for some of the special bargains, which range from clothing, to lawn and garden needs to appliances and beauty supplies.

Muleshoe Home Center will be giving from 10 to 20 percent off on carpet; one-half price wallpaper; a 20 percent reduction on storm doors, and many other bargains.

From Lindsey Jewelry, the specials will include a 20 percent reduction in all gold jewelry.

Lee's Western Wear will be selling at special prices, jeans, shirts, boots, jackets, hats and many other items. Lee's will also have a bargain table.

All dresses at Latrell's will be marked with special prices, and other bargains will be available.

St. Clair's Department store will have specially marked sweater shirts, Cont. on Page 8, Col 1

Little League Future Looks 'Doubtful' Now

Four years ago, the future of Little League Baseball in Muleshoe was very doubtful. Despite meetings conducted in an attempt to secure a president of the league, along with other officers, little to no interest was found.

Once again, the future of LL here is in jeopardy. Last Thursday night, only seven or eight people showed up for a meeting to elect officers, and no one indicated they wanted the responsibility of being officers for the league.

Vice President Galen Bock said he would not have time to devote to Little League this year, and Sam Gonzales, who has acted as president for the last three years said he plans to coach in the league.

At this time, there are four minor leagues and four major leagues which need coaches and managers. This is exactly half of the 16 teams in the two leagues.

Operational funds are available, explained Bock, "But, we need people who are willing to work in the league."

Another meeting has been scheduled for this week to try to work out the problems, which not only involved the 240 young



WINNERS IN RELAY--Members of the Muleshoe High School relay team display the first place trophy they won at the Farwell Tri-Cities Relays in Farwell last weekend. The MHS track team was second overall in the competition last Saturday. Pictured from left are Mike Northcutt, Curtis Elder, Bones Norman and Hector Orozco.

Tornado Season Is Near; Safety Tips Are Outlined

"We interrupt this program for the following announcement...This is a tornado warning. A tornado has been sighted north of town. All residents are urged to take cover immediately...I repeat, this is a tornado

warning..." These words, along with the piercing sound of sirens, often strike terror in the hearts of those who live in areas prone to tornadoes. Too often, however, the warnings are not taken seriously enough.

How you react if a tornado strikes your town may determine whether you survive the almost certain devastation.

The Insurance Information Institute stresses the importance of staying inside during the storm. Above all, it warns, do not attempt to flee from the path of the tornado in an automobile. Tornadoes are too swift and erratic.

Last April, when a tornado struck Wichita Falls, 26 of the 43 persons who were killed and 30 of the 59 who were seriously injured were attempting to flee the tornado in their car, according to a study by a team of epidemiologists.

The researchers, from the Bureau of Epidemiology at the Federal Center

FFA Boosters

Ask Residents

For Batteries

For a fund raising project, the Muleshoe FFA Boosters are collecting old batteries of any kind that could be used on a motor. They are asking that anyone with old batteries that fit on any type of vehicle call them and the batteries will be picked up by AG students from Muleshoe High School.

Funds will be used for the FFA Boosters scholarship fund, the livestock show fund and other Muleshoe High School FFA activities.

for T-Ball, which was started in this area last year.

On Thursday, March 27, at 7:30 p.m., a meeting has been scheduled in the

Local Thefts

Cleared With Apprehension

Muleshoe City Police Chief Johnny Richards said Friday morning that a series of burglaries and other violations have been cleared with the apprehension of a 15 year old juvenile.

The chief said six incidents, including an unauthorized use of a motor vehicle; burglary of a residence at 621 West Third St., burglary at Muleshoe High School; burglary at Templo Bautista; one theft and an attempted burglary at Western Auto were cleared by arrest of the juvenile.

All information has been turned over to County Attorney Gordon H. Green, said the chief. He said the attorney will review the cases and the information and decide on disposition of the cases.

According to the chief, the recent apprehension

Nursing Home News

By Joy Stancell

Tuesday the Hospital and Nursing Home Aux. came to shampoo and set the ladies hair and to give manicures. Those having a shampoo and set were: Sena Burhman, Chellie Bradely, Lois Hays, Johnnie Westbrook, Effie Splawn, Bertie Phelps, Edna Henderson, Marie Engram, Maggie London, Dasha Dykes, Rose Sebring, Bertie Hendrix, Annie Brown, Roie Stein, Ora Roberts, Lottie Hall, Ruth Myers, Juanita Garrett, Edith Bruns and Grace Kemp.

Ladies having a manicure were Annie Brown, Rosemary Pool, Chellie Bradely, Birdie Phelps, Bertie Hendrix, Marie Engram and Maggie London. The Nursing Home would like to thank the person or persons who brought the pretty plants to the Nursing Home.

Visiting Ora Roberts this week were; Jenie Holla-

man, from Albuquerque, N.M.; Russ Duncan, Cordelia Cochran, Glenda Dale, Lelia Mae Smith, Bruce Duncan, Paul Davis, Diane Slinger, Thomas Slinger, Dale Cooper, Johnny Dale Cooper, Mrs. Earnest Holland, Mr. and Mrs. Tommy Sullivan, Mrs. Tom Watson and Darlene Ruthardt.

Bertie Hendrix visited with her family Sunday. Judy came and got her and took her out to Sherry's.

Onnie McDaniel was visited by Minnie Underdown and Mrs. White, Janie, Royce Garth, Janie, and Oscar on Monday.

Russ Duncan was visited by her daughter, Kate and her granddaughter, Cheryl.

Marie Patton, went out grocery shopping with her daughter, June Gore.

Ed Steinbock, Willie Steinbock and Edith Bruns was visited by W.J. Copman.

Clara Weaver was visited by Johnnie and Chad Weaver and Teri Nelson. Mrs. Cordelia Cochran comes in Clara's room and watches TV with her. Clara's husband Quinn came and got her Tuesday and took her home for a day.

Johnnie Westbrook was visited by Mrs. Joe Walker from Hobbs and Velma Gwyn. Johnnie has pieced several lap robes and one large quilt in the last week or so.

Sena Burhman was visited by Cline and Margaret, Gladys and Darlene from Amarillo.

Dottie Wilterding was visited by Lona Embry, Mildred Head, Kathy and Kelly Head.

Mrs. Truman Kent gave the Nursing Home a robe and house shoes. We really do appreciate these.

Charlie Garth was visited by his daughter Florene Harvey and Mr. and Mrs. Odum.

Ed Clark was visited by his son Wayne Tuesday.

The ladies from the Lariat Church of Christ brought home made pies for the resident's dinner Thursday.

Willie Steinbock was taken out by his family Tuesday.

Mrs. Tom Watson and Darlene Ruthardt visited the Nursing Home Monday.

Mrs. Birdsong visited Dr. McDaniel this week.

The Muleshoe Young Homemakers came Tuesday morning to play Bingo with the residents. Residents participating were Edith Bruns, Lottie Hall, Bertie Hendrix, Charlie Garth, Juanita Garrett, Ora Roberts, Marie Engram, Maggie London, Onnie McDaniel, Grace Kemp, Marie Patton, Russ Duncan, Rosemary Pool, Archie Scarlett and W.W. Parker. Punch and cookies were served.

Marie Engram was visited by Mrs. Vener, Minnie Underdown, Louise White, Ruby Garner, Nan Gatlin, Rachelle Hardage, Mrs. Tom Watson, Wilma Waddle. Marie cleaned the rollers in the beauty shop Friday night.

Glenda Jennings, Mr. and Mrs. Lewis Crenshaw from the Lazbuddie Methodist Church, came Wednesday to have a Sing-A-Long with the residents. Residents participating were: Russ Duncan, Grace

Kemp, Edna Henderson, Edith Bruns, Archie Scarlett, Annie Brown, Cordelia Cochran, Chellie Bradley, Marie Patton, W.W. Parker, Effie Splawn, Ora Roberts, Willie Steinbock, Lottie Hall, Marie Engram, Rose Sebring, Maggie London, Sena Burhman, Charlie Garth, Dottie Wilterding, and Bulah Connell.

Our new resident is Lula Embry. She was born in Georgia, October 30, 1900. She is in room number 73.

Rita Lane, a member of the Muleshoe Young Homemakers, sent birthday cards to each resident having a birthday in March.

Sudan News

By Evelyn Ritchie

Mr. and Mrs. Bob Nelson, were in Levelland, Tuesday to attend a drama, at Levelland High in which her niece, Dana Henderson, was a cast member. They also visited there with their daughter, Mr. and Mrs. Jackie Bruton.

Mike Fisher, Tanya and Shannon, were among those who were confined to their homes last week due to illness.

Mrs. Sherry Smith of Hurst and Mrs. Cynthia Price of Llano, were home recently to be with their parents, Mr. and Mrs. J.C. Withrow and to attend funeral services Tuesday for their grand father, John Withrow.

Best recent definition of a politician: one who observes the nation's gradual disintegration and occasionally contributes to its eventual collapse.

Lazbuddie School Menu

Monday
BREAKFAST
Toast
Eggs
Pineapple Juice
Milk

LUNCH
Spaghetti with Meat & Cheese Sauce
Mixed Vegetables
Green Salad
Fruit Cocktail
Corn Bread
Milk

Tuesday
BREAKFAST
Sausage
Hot Biscuits
Jelly
Apple Sauce
Milk

LUNCH
Hamburger or Sloppy Joe
French Fries
Onions, Pickles, Lettuce
Oatmeal Cookies
Milk

Wednesday
BREAKFAST
Cereal
Pineapple Juice
Milk

LUNCH
Turkey & Dressing,

Cranberry Sauce
Green Beans
Sweet Potatoes
Hot Rolls
Butterscotch Pudding
Milk

Thursday
LATEST ARRIVALS
Carl Wayne Brown

Mr. and Mrs. Carl Brown of Independence, Mo. are the parents of a son, Carl Wayne, born Sunday, March 9, at St. Joseph's Hospital in Kansas City, MO.

Carl Wayne weighed 9 lbs, 4 ozs., and was 19 1/2 inches long. He has a three year old sister, Krista.

Grandparents are Mr. and Mrs. Tom McHengir of Elk City, Okla. and formerly of Sudan and Mr. and Mrs. Charlie Brown of Independence, MO.

Mr. and Mrs. Doyle Terrell of Sudan and Mr. and Mrs. W.L. Sebring of Muleshoe are great grandparents.

Mrs. Brown is the former Terry McHingir, of Sudan.

BREAKFAST
Oats
Raisins
Grape Juice
Milk

LUNCH
Vegetable & Beef Stew
Buttered Rice
Cheese Sticks
Crackers
Spice Cake
Milk

Friday
BREAKFAST
Rice
Toast
Orange Juice
Milk

LUNCH
Hamburgers or Sloppy Joes
Tater Rounds
Onions, Pickles, Lettuce
Fruit
Milk

In Fashion
A must for the well-dressed man is the classic button down shirt collar in cotton and polyester blend. The new short collar look shirt features a mono-programmed pocket.

Plainview Overhead Door
Genie
Garage Door Openers
Don Terrell
Residential-Commercial Sales • Service
Day • 293-8577 • Night
Dor. Terrell, Mgr.
3014 Dimmitt Hwy
Plainview, Tex.

Gibson Sprayers
Ground Rig, Weed Control
Well Sites, Risers, Ditches,
Herbersides & Insecticides
Broadcast or Band
Ph. 272-3882

CAR-SENSE
Linda Nowell
1225 W. Amer. Blvd. 272-4251
One item which a lot of people pay but little attention to when they are buying a new car is the tires. For very little more you can own steel belted radials on your new car with the advantage of getting almost twice the miles from them and yet spend only very little more money. The manufacturer is making radials standard equipment on the luxury models but it is still good business to check the tires and the difference in price at the time of purchase no matter what model of automobile you buy. If you are one who really make the tires important the dealer will get you what you want. This may sound like a little item but it can be one which will make your car more enjoyable for a longer period of time.
Muleshoe Motor Co.

Courthouse News

MARRIAGE LICENSE
Richard Ernest Ferguson and Michelle Renee Griffin, both of Portales

Alvin Lee Kidd of Hammond, Indiana and Cheryl Marguerite Skasko of Muleshoe.

WARANTEE DEEDS
Homer W. Richardson and wife, Doris Richardson to Ernest L. Tucker and wife, Jo Anne Tucker A 7.43 acre tract of land out of the Southeast Fourth of Secion 15, League 142, Hansford County School Land, Bailey County, Texas.

COUNTY COURT
Kay Seaton - Worthless Check - \$25
Mrs. Butch Shipp Order of Dismissal

Bailey County Journal 1975 640-700
Established March 31, 1967. Published by Muleshoe Publishing Co., Inc. Every Sunday at 304 W. Second, Box 490, Muleshoe, Texas, 79347. Second class postage paid at Muleshoe, Texas, 79347.
TA MEMBER 1980 TEXAS PRESS ASSOCIATION
L.B. Hut - President
James Woods - Vice President
Clis Williams - News
Evelene Harris - Society
Carolyn Dillard - Bookkeeper
Holly Millisp - Advertising
SUBSCRIPTIONS
Muleshoe Journal and Bailey County Journal
Bailey and Muleshoe Counties - \$18.50
Muleshoe Journal and Bailey County Journal
Elsewhere in Texas - \$21.95
Muleshoe Journal and Bailey County Journal
Outside of Texas - \$12.95
Yearly by Carrier - \$9.50
Monthly by Carrier - \$1.85
Advertising rates on application

True Value
Hardware value of the MONTH
now **2.99**
While Supplies Last

TROUBLE LIGHT
Rugged 15-ft. vinyl cord, high impact handle with switch. Molded plug, insulated swing-open guard. UL-listed. 200
Quantities Limited
Copy & Cox
Ph. 272-4511
401 S. 1st.

Growers COUNTRY
PLANTS FOR HIGH PROFITS
Plant Growers Brand Corn.....
Because Performance Counts More Than Ever
NS 212 Excellent For Feed Corn, Insilage, & 20% Approved For Food Corn, Major Disease Resistant. Recommend Final Plant Population Of 26-30,000.
GSA 22 40 Excellent Stalk Quality And Standability, Slightly Earlier Than NS 212. Major Disease Resistances. Excellent Yields Under Sprinkler Irrigation.
GSA 263 W A Top Performing White Corn, 100% Approved For Food Corn, Resistant To Head Smut, Downy Mildew And MDMV. Recommended Final Population Of 19-23,000 Plants Per Acre. Outstanding Yield Capacity!
See Your Local Dealer In Muleshoe Today!
Farmers Co-op Elevator
Or Call Them At;
272-4335
GROWERS SEED ASSOCIATION

Simple & Quick
the 24 hour bank

MULESHOE STATE BANK A FULL SERVICE BANK
101 AMERICAN BLVD. • 272-4561 • Member FDIC

IT'S TIME TO BUNDLE UP
Winter is here and time to bundle up to be warmer and more efficient with the energy you use.
Here are some tips that will help you wrap up your home to use energy more efficiently.
*Add an extra blanket of insulation in the attic. *Secure ductwork joints with screws and wrap with tape to stop air loss. *Feel warmer by installing storm doors and windows.
*Change the heating unit air filter when dirty. *Caulk and weatherstrip air leaks and infiltration around all doors and windows.
That about wraps it up for the basics. It's good to know there are some things you can do and depend on to be more comfortable this winter.
SPS



GYMNASTIC MEET... Students of Coach Wayne Downing, instructor for the Tri-County Gymnastic classes, attended a meet in Lubbock recently. They earned several ribbons. Pictured L-R; Back Row; Frank Precure, Kevin Peterson, Matt Sowder, Coach Wayne Downing, Front Row L-R; Daryl McCamish, Todd Lowe, Jerrod Sowder, Scott Terrell.

Bridal Shower Honor's Mrs. Terry Ray Davis

Mrs. Terry Ray Davis was honored Saturday, March 15th at 2:30 p.m. in the Tri-County Community Room.

The serving table was laid with a yellow cloth overlaid with white lace. The centerpiece was of soring flowers in an accordian basket.

Lime green punch, cake, nuts and yellow butter mints, were served from crystal appointments. The cake was a white sheet cake with a heart shaped cake on top, trimmed in yellow and green with Terry and Kaylene wrote across it.

Serving were Mrs. Gail Wilcox, Mrs. Joy Williams and Mrs. Beverly Parker. The hostesses presented Mrs. Davis with a corsage of a dish rag entwined with a yellow salad spoon and fork with baby's breath.

The hostesses gifts were a pressure cooker and a Sunbeam electric skillet.

Davis of Muleshoe, Mrs. Beverly Parker, Mrs. Gail Wilcox, Mrs. Joy Williams, Mrs. Terri Jean Otwell, Mrs. Tamara Jenice Otwell, and Mrs. Ginger Wilcox all of Muleshoe.

There's A Difference
The difference between a poor man and a rich man is that one worries over his next meal, and the other over his last.

Chivalty
A man's inclination to defend a woman against every man but himself.
-Coast Guard Magazine.

RECIPE

By Sarah Anne Sheridan

Seven Minute Icing

- 2 egg whites
- 1 1/4 c sugar
- 5 T water
- 1/8 t cream of tartar
- 1 T white Karo syrup
- 1 t vanilla

Combine ingredients (except vanilla) in top of double boiler and mix until blended. Place over boiling water, and beat with electric beater until mixture is fluffy and will hold its shape, about 7 minutes. Remove and add flavoring and ice cake.

Shower Honor's Mrs. Graves

Mrs. Bob Graves, the former Rene Anderson of Littlefield, was honored Tuesday evening, March 11, with a wedding shower, held in the Flame Room in Littlefield.

The honoree and her mother, Jeanetta Anderson, of Littlefield and Dorias Graves, mother of the groom, of Sudan, were each presented a corsage of yellow roses.

The serving table was covered with a white lace cloth centered with a floral arrangement in pastel yellow and white. White cake decorated in yellow and punch were served from crystal appointments.

Gifts were displayed on tables covered with pastel colored cloths. The hostesses gifts included a set of dishes, a cannister set on a bedspread.

Hostesses were Mrs. Joy Williams, Mrs. Gail Wilcox, Mrs. Beverly Parker, Mrs. Wanda Griffen, Mrs. Inez McWilliams, Mrs. Velma Howell, Mrs. Holly Ann Millsap, Mrs. Lelia Allison, Mrs. Joyce Morris and Mrs. Barbara Berry.

Special guests attending were Mrs. Thresia Davis, mother-in-law, of the bride and grandmothers Mrs. Ernestine Steinbock of Lazbuddie and Mrs. Fern

Convenient

the 24 hour bank



MULESHOE STATE BANK

A FULL SERVICE BANK

101 AMERICAN BLVD. • 272-4561 • Member FDIC

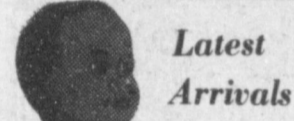

Latest Arrivals

Holly Beth Eckstein

Brian and Estelle Eckstein of Beaumont, Texas are proud to announce the birth of their first child, a daughter born, Tuesday, March 18, at 1:30 p.m. in St. Elizabeth's hospital in Beaumont. She has been named Holly Beth and weighed 6 lbs., 10 ozs., and is 18 inches long.

The paternal grandparents are Mr. and Mrs. Steve Eckstein, Jr. of Portales, and maternal grandparents are Mr. and Mrs. Floyd Embry of Farwell.

Paternal great grandparents are Mrs. Steve Eckstein, Sr. of Kansas City, MO and Mr. and Mrs. Truman Smith of Morton. The maternal great grandparents are Mr. and Mrs. E.E. Engelking and Mr. and Mrs. J.E. Embry, all of Muleshoe.

One Way

"Are you saving any money since you started your budget system?"

"Sure, by the time I get it straightened out every evening, it's too late to go anywhere."

**Your Asgrow Dealer
In The
Muleshoe & Lazbuddie
Area Is Tide Products.**

**For A Complete Line
Of Asgrow Seed**

**Contact:
Phil Brockman
965-2330**

**In Farwell Area
Contact:
Walter Hughes
or
Dean Strange
806-481-3346**



**LOCAL MULESHOE GROWER
RATES ASGROW RX90
HYBRID VERY GOOD!**

Sam Harlan, Muleshoe, Texas, planted Asgrow RX90 and got 11,544 lbs/acre with 15.3% moisture.



Here's what Mr. Harlan has to say about RX90:
"My yield was very good. RX90 was accepted as food grade corn. The plants grew off very well, and stood even without supplemental rainfall."

Come Grow with Asgrow

See your Asgrow dealer today for complete information on RX90 and other quality Asgrow seeds... or call:



TERRY MOORE
at

**Keep Up With Your
Community**

**Mule Days
Special**

**New
Subscriptions Only
Bailey County &
Adjoining Counties**

1/2 price

**Muleshoe & Bailey County
Journals**

304 W. 2nd. St. 272-4536

Miss Rayniel Broussard Feted With Bridal Coffee



MISS RAYNEIL BROUSSARD

Khristi And Matt Fiesta Time

Saturday night's gala affair honoring Matt Phelps and Khristi Gressett had a "South of the Border" flair. The fiesta was held in anticipation of their May wedding. Families of the couple and several close friends joined in the celebration. Host couples, Marilyn and Mike Riley, Synda and Charles Flowers, Julie and J.D. Cage, used Mexican Pinatas, paper flowers, and pottery amidst an array of other bright colors to transform the Cage residence into a Mexican

hacienda. A Spanish guitar quartet entertained guests as they enjoyed a Mexican dinner.

Moonlight Service Club

The Moonlight Extension Service Club, will meet Tuesday night, March 25, from 7-10 p.m., at Gordon Wilson Appliance, 117 Main in Muleshoe.

A Litton representative from Lubbock will be on hand to give a Microwave demonstration.

Rayniel Broussard, bride-elect of Nick Bamert was honored with a bridal coffee Saturday, March 15 from 9-11:30 a.m., in the home of Mrs. Bill Jim St. Clair.

Guests were greeted by Mrs. St. Clair, Mrs. Carl Bamert, the bride-elect and her mother, Mrs. Lee Broussard.

Misty Hillin, niece of the future bridegroom, registered the guests.

The serving table was covered with an ivory lace cloth centered with three brass angels holding bouquets of mixed miniature daisies.

Refreshments of Dutch twists, orange muffins, sausage rolls, coffee and hot cranberry punch were served by Jeri and Ruby Broussard, sisters of the bride-elect and Greta Hillin, sister of the future bridegroom. A brass tea service, gold trays and china appointments were used to serve.

Other special guests were Mrs. Doris Brassier, China, Texas; and Mrs. Edith Broussard, None, Texas; grandmothers of the bride-elect and Mrs. Ollie Taylor of Las Cruces, N.M., grandmother of the

future groom. The hostesses presented the couple with a pair of brass sconce, a brass center piece basket and an Italian entry hall mirror, they also presented the honoree with a white orchid corsage.

Hostesses were Mrs. Tommy Haley, Mrs. Herb Griffiths, Mrs. Ernest Martin, Mrs. Irvin St. Clair, Mrs. Harmon Elliot, Mrs. Roy Whitt, Mrs.

Brownies Act Out Commercial

Brownie Troop #247 met Tuesday, March 18, in the Girl Scout Hut. After the Pledge of Allegiance and roll call, the Brownie's worked on their scrap book and then each Brownie picked out a favorite TV commercial and acted it out.

The girls then made plans for their next outing, which will be Saturday, March 22.

Brownies and leaders plan to visit the National Game Refuge and then have a picnic.

Those attending were; Beth Johnson, Brandi Estep, LaTavia Copley, Lily Garza, Lisa Coleman and Marcia Blackwell.

Hobby Club

The Muleshoe Hobby Club, met Thursday afternoon with Mae Loyd, as hostess.

There were 16 members and three visitors present.

Those attending were Mabel Caldwell, Ruth Bass, Opal Robinson, Mae Loyd, Ethel Julian, Jo Wilson, Ruth Williams, Veta Self, Hallie Brisco, Gertie Kirk, Sammie Ethridge, Myrtle Chambless, LaVina Pitts, Ola Epperly, Dora Phipps, Ada Thompson, and visitors Kim Jennings, Jessie Sherwood and Ada Thompson.

Ruth Bass demonstrated the making of pom-poms. Articles on display were boy and girl pot holders, muffin pan spray painted with baby pictures display pinquin, basket shopping bag, with crocheted roses, avon bottles, beaded baskets, knit petticoate made in 1885, crocheted place mats, calendar quilt, crocheted cushion, crocheted cup and saucer, blue fuzzy owl and crocheted chickens.

Portales Childrens Home

The Muleshoe Associates of the Portales Childrens Home met Monday, March 17th in the home of Ethel Julian, to make 15 owl plaques, to sell for the benefit of the home.

Those present were Marie Collum, Jessie Sherwood, Bernice Ameron, Ruth Williams, Florine Mills, Mabel Caldwell and the hostess, Ethel Julian.

Refreshments of water-gate salad, jade salad, chocolate cake, pops and coffee were served.

Anyone interested in helping in any way, or purchase owls, may contact any member.

The next club meeting will be Monday, April 7, at the home of Mabel Caldwell.

The credit got by a lie lasts only till the truth comes out.

James Glaze, Mrs. Pearl Gunstream, Mrs. John Gunter, Jr., Mrs. Bernard Phelps, Mrs. Floyd Davis, Mrs. Ben Chapman, Mrs. Eugene Black, Mrs. Chester Yearby, Mrs. Ernest Ramm, Mrs. Jess Winn, and Mrs. Bill Jim St. Clair.

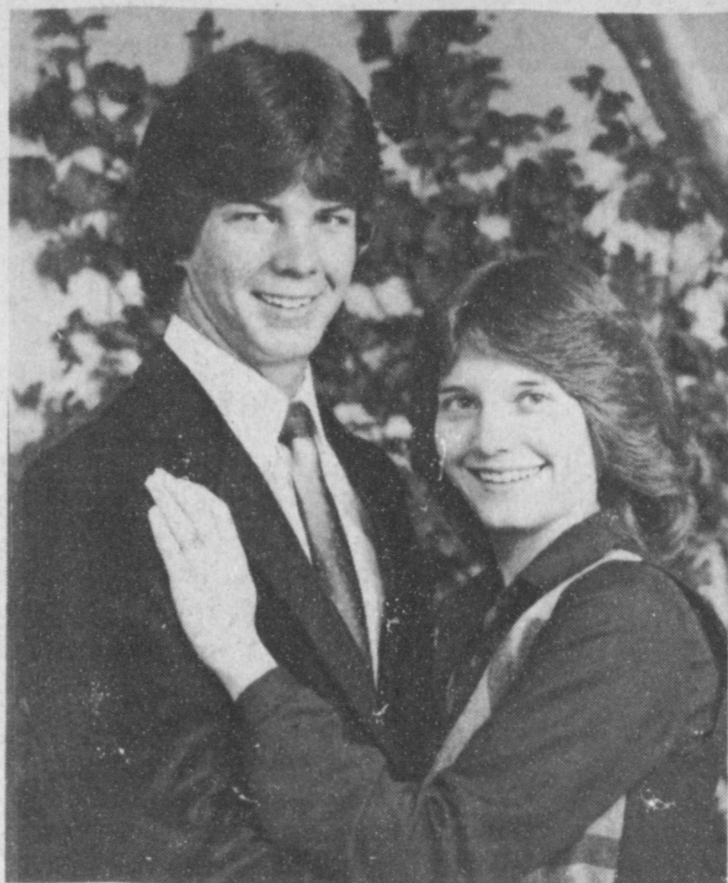

ENGAGEMENT ANNOUNCED...Mr. and Mrs. Wayne Crittenden and Mr. and Mrs. Gordon Wilson, would like to announce the engagement and approaching marriage of their children, Susan Crittenden and Danny Wilson. They plan to be married June 7, at 7:30 p.m., in the Muleshoe Church of Christ. Both Susan and Danny were 1978 graduates of Muleshoe High School. Danny is presently employed at the Tolk Station power plant.

Devil's Food Cake

- 1/2 c butter
- 1 1/2 c sugar
- 2 sq. chocolate
- 3 eggs
- 2 c cake flour
- 1 t baking soda
- pinch salt
- 1 c sweet milk
- 1 t Vanilla

Cream butter and sugar. Add melted chocolate, then beaten egg yolks. Sift together 4 times, flour, soda and salt. Add to first mixture alternately with milk, beginning and ending with addition of flour. Fold in beaten egg whites last and vanilla. Bake in a tube pan at 350 degrees for approximately 35 minutes.

25 King Size Wallet Creative Color Portraits For Only **99¢**

Tues. & Wed. April 1 & 2

Kodak paper. For a Good Look at the Times of Your Life.

25 PICTURES FOR 99¢ THIS TIME

HAVE EASTER PHOTOGRAPHS MADE NOW

NO LIMIT

Extra Charge for GROUPS

WE USE KODAK PAPER

GET PICTURES MADE BY GRANDPA, GRANDMA, DAD, MOM AND ALL THE LITTLE ONES AT THESE SAME LOW PRICES!

SHUGART COLOR PHOTOS

ASK About Our **8 x 10 OFFER**

Pay-n-Save

515 West American Blvd.

Final Closeout

On

Sale

Merchandise

Starting

Monday, March 24

Lookin' Good

206 Main 272-5052

DISCOVER HOW EASY MICROWAVE COOKING IS!

Litton Cooking School

COOKING SCHOOL
March 25, 1980

Day **Tuesday 3-25-80**

Time **7-9 p.m.**

Place **Wilson Appliance Inc. 117 MAIN**

Co-Sponsored By **Moonlight Home Demonstration Club**

Let us take the confusion out of microwave cooking... it really is easy. It can save you so much of your valuable time and your energy. A specially trained home economist will take you through step-by-step procedures.

Litton... *Helps Families Eat Better.*

Wilson

True Value

TOOL VALUE

OF THE MONTH

Master MECHANIC.

White Supplies Last

now **6.95**

MITER BOX

With floating saw guide, positive angle setting. Adjusts to saw thickness. Wood cutting surface measures 4 1/2 x 13 in. 3615

QUANTITIES LIMITED

401 S. 1st,
Muleshoe
272-4511

Gary

OPEN! 10,080

minutes a week... the 24 hour bank

the ready bank

MULESHOE STATE BANK

A FULL SERVICE BANK

101 AMERICAN BLVD. • 272-4561 • Member FDIC

"WHERE YOU ALWAYS BUY THE BEST FOR LESS"

GIBSON'S DISCOUNT CENTERS

Prices Effective March 23-26

Store Hours: Mon-Sat. 9-7 Sun. 1-6

<p style="text-align: center;">Men's S/S Sport Shirt</p> <p style="text-align: center;">Reg. \$4.99</p> <p style="text-align: center;">2/\$6</p>	<p style="text-align: center;">L'Oreal Protein Shampoo</p> <p style="text-align: center;">8Fl oz.</p> <p style="text-align: center;">\$1.25</p>	<p style="text-align: center;">Jell-O Gelatin</p> <p style="text-align: center;">3oz.</p> <p style="text-align: center;">4/\$1</p>	
<p style="text-align: center;">Ladies Breifs</p> <p style="text-align: center;">2/\$1</p>	<p style="text-align: center;">"Lord Hampton" Scatter Rugs</p> <p style="text-align: center;">Reg. \$3.99</p> <p style="text-align: center;">\$2.49</p>	<p style="text-align: center;">Cheer</p> <p style="text-align: center;">gt. Size</p> <p style="text-align: center;">\$1.79</p>	
<p style="text-align: center;">Secret "Solid" Deodorant</p> <p style="text-align: center;">2oz.</p> <p style="text-align: center;">\$1.59</p>	<p style="text-align: center;">Health-o-meter Bath Scales</p> <p style="text-align: center;">Reg. \$8.99</p> <p style="text-align: center;">\$6.49</p>	<p style="text-align: center;">Miss Breck Pump Hair Spray</p> <p style="text-align: center;">8Fl oz.</p> <p style="text-align: center;">\$1.79</p>	
<p style="text-align: center;">Safeguard Deodorant Soap</p> <p style="text-align: center;">5oz.</p> <p style="text-align: center;">2/90¢</p>			<p style="text-align: center;">EVERY DAY LOW PRICES</p> <p style="text-align: center;">Gal. Homo Milk \$2.25</p> <p style="text-align: center;">1/2 Gal. Homo Milk \$1.13</p> <p style="text-align: center;">Gal. Lowfat Milk \$1.95</p> <p style="text-align: center;">1/2 Gal. Lowfat 99¢</p> <p style="text-align: center;">1/2 Gal. Buttermilk \$1.01</p> <p style="text-align: center;">2 lb. Cottage Cheese \$1.89</p> <p style="text-align: center;">1 lb. Cottage Cheese 99¢</p>
<p style="text-align: center;">Youth's Blue With White Stripe Joggers Suits</p> <p style="text-align: center;">\$7.49</p>			

Tri-County Gymnastics Attends Meet In Lubbock

Tri-County Gymnastic students attended a Novice meet, at Johnny Hamilton's Gym in Lubbock, Saturday, March 15th.

The competition for boys were divided into three age groups.

Tri-county students won the following awards in competition; boys 15 yr. and older; Michael Barrett-second in vault, fourth pommel horse, fourth parallel bars, fourth all around, fourth tumbling.

Kevin Peterson, fourth in vault, third pommel horse, third parallel bars, third all around and third in tumbling.

Boys 10-14 yr. - Michael Precure-third vault, fourth pommel horse, fourth parallel bars, fourth all around, and fourth tumbling.

Matt Sowder - fourth vault, third pommel horse, third parallel bars, third all around and third tumbling.

Boys nine and under - Sammy Sayago - first vault, first pommel horse, first parallel bars, first all around, third tumbling.

Boys nine and under - Sammy Sayago-first vault, first pommel horse first

parallel bars, first all around third tumbling.

Scott Terrell - second vault, fourth pommel horse, third parallel bars, third all around, second tumbling.

Jarrod Sowder - third vault, second pommel horse, fifth bars, second all around, sixth tumbling.

Frank Precure - fourth vault, third pommel horse, sixth parallel bars, fourth all around, and first tumbling.

Darlyl McCamish - fifth vault, Danny Barrett- sixth vault, Todd Lowe- fifth pommel horse, second parallel bars, sixth all around, Jeremy Bush - fourth tumbling, Brandon Brown - fifth tumbling.

Girls 15 yr. and older; Denise Peterson - first uneven bars, first floor exercise, first balance beam, second vault, second tumbling, first all around, awarded gold medal.

Girls 12-14 year; Jama Brown-first floor exercise, first uneven bars, first balance beam, first tumbling, first all around, third vault, first all around and awarded gold medal.

Marisa Sayago - second

uneven bars, second balance beam, second floor exercise, fourth vault, third tumbling, and second all around.

Staci Lowe- fifth balance beam, Kendra Wilson - sixth uneven bars, sixth tumbling.

Staci Kindle - sixth uneven bars, sixth balance

beam, Amy McGhee - uneven bars, sixth all around. Staci Stroud and Shonda Strahan each received a participant ribbon. Lezlee Jones - fifth floor exercise, fifth tumbling, fifth all around, sixth vault, sixth uneven bars.

Ages seven and under; Brenna Matthews, first

tumbling, fourth all around, fourth uneven bars, fifth floor exercise, sixth balance beam.

Tory Matthews - third tumbling, third balance beam, fourth uneven bars, fourth vault and fourth all around.

Holley Morris - third vault, third uneven bars,

fourth tumbling, fourth balance beam, third all around and awarded bronze medal.

Girls 8-11; Shelli Terrell, Second vault, fourth floor exercise, fourth balance beam, fourth tumbling, fourth all around and fourth uneven bars.

Debbie Isaac - fifth balance beam, fifth vault, and fifth tumbling.

Debbie Hicks - third vault, third tumbling, third uneven bars, third balance beam, third all around and awarded bronze medal.

fourth tumbling, fourth balance beam, third all around and awarded bronze medal.

Girls 8-11; Shelli Terrell, Second vault, fourth floor exercise, fourth balance beam, fourth tumbling, fourth all around and fourth uneven bars.

Debbie Isaac - fifth balance beam, fifth vault, and fifth tumbling.

Debbie Hicks - third vault, third tumbling, third uneven bars, third balance beam, third all around and awarded bronze medal.

Alpha Lambda Delta Invites Julia Shain To Be Become Member

Julia Shain, 1979 valedictorian of the graduating class at Muleshoe High School, was invited to become a member of Alpha Lambda Delta at Midwestern State University, Wichita Falls, where she is a freshman student.

The daughter of Mr. and Mrs. Charles Shain is maintaining a 3.61 grade point average, which qualifies for the National Honor Society for fresh-

men students. Alpha Lambda Delta is dedicated to intelligent living, a high standard of living and the encouragement of superior scholastic attainment among students with a GPA of 3.5 in the first year of college. At Midwestern, Julia is also a member of Alpha Phi, social sorority.

Sin has many tools, but a lie is the handle which fits them all.



TRI-COUNTY GYMNASTICS...Students of the Tri-County Gymnastic class attended a meet in Lubbock recently. Pictured L-R; Front Row, Brandon Brown, Jeremy Bush, Danny Barrett, Second Row; Troy Matthews, Shonda Strahan, Stacy Stroud, Holley Morris, Back Row; Coach Wayne Downing, Michael Barrett.



JULIA SHAIN

SHUGART COUPON

Tues. & Wed. April 1 & 2
Pay-N-Save
515 West American Blvd.

25
WALLET SIZE
COLOR PORTRAITS
99¢

ASK About Our
FREE
8 x 10
OFFER

Extra charge
for
GROUPS

Announcing...

**Sheri Hawkins Is
Now Co-Owner Of
Purdys School Of Dancing**

*Now Offering
Trampoline
&
Aerobic Dancing
In Ladies Exercise
Classes*

**Hawkins & Purdy's School
Of Dance & Gymnastics**

272-4017
272-3483

219 B. Ave B.

West Camp

The West Camp Community, held their regular monthly family night, March 8th at 7:30 p.m. in the West Camp Community Center.

Table games were played. Refreshments were served to Guy and Naomi Austin, Barry and Sondra Wilson and Brandon, Dalton Harris, Jay and Jo Ann Herington, and Joe and Elvov Simnacher.

Jay and Jo Ann Herington and Joe and Elvov Simnacher were the host couple's.

The next meeting will be April 12th in the Community Center.

OPEN!
8760
hours
a
year
the
24 hour bank

MULESHOE STATE BANK A FULL SERVICE BANK

101 AMERICAN BLVD. • 272-4561 • Member FDIC

IT PAYS TO PLANT

UC 8951

UC 8951 is a record breaker

- *Big Yields
- *Superior stalk and root system
- *Long, big girthed ears
- *Deep kernels on hard cobs
- *Good disease tolerance including Downy Mildew and MDMV

UC 8201

- *This Uni-Cross® upright leaf hybrid has the exceptional ability to dry down faster than other hybrids in its maturity class.
- *Long, high girth, medium dent ears with hard cobs for easy shelling.
- *Exceptional adaptation to narrow rows and high population.
- *Strong stalks and thick rinds improve standability for harvest even under rough weather conditions.
- *Good tolerance to head smut and other diseases.

Ask your dealer about Paymaster's line-up of new Uni-Cross® Corn Hybrids especially bred for this area.

**F. L. (JACKIE) BROWN
RIVERSIDE CHEMICAL
MULESHOE**

The statement of limited warranty and liability on each Paymaster bag is a condition of sale.

What Is A
Clucks DeLuxe?

Just One Of The Great New
Breakfast Specials For Only **\$1.99**
At The
Corral Restaurant

*Set A New Spring Table With These
Sensational Savings*

Franciscan Handpainted classics
are now 20% less than usual!

That's right! 20% savings on beautiful hand painted patterns in 20 piece sets ... 20% savings on the 5-piece completer sets ... 20% savings on the Hostess set.

The Franciscan Patterns you love will have this special price through March 31

Now you can have six place settings of Oneida stainless for the price of four!

It's like getting two place settings free. Choose from patterns in three styles of stainless: Deluxe, Heirloom and Heirloom, Ltd. and when you purchase a 20-piece service for 4 you receive two extra 5-piece place settings. P.S. The Serving Set and Hostess Set are also specially priced. Now through March 31.

Slindoo Credit Jewels

WE'VE GOT YOUR DOLLARS WORTH AT **Pay-n-Save** 515 West American Blvd.

IT PAYS TO SAVE WITH US!

SUPER SELECT FRESH PORK QUARTER LOINS OR FAMILY PAK 8-11 ASSTD. CHOPS

PORK CHOPS

\$1.19 LB.



THE FINEST QUALITY MEATS AVAILABLE AT SPECIAL SAVINGS TO YOU

SHURFRESH 2 LB. PKG. **\$2.17** **\$1.09** 1 LB. PKG.

U.S.D.A. GRADE 'A' SELF BASTING 10-14 LBS. AVG. WITH TENDER TIMER **SHURFRESH TURKEYS** LB. **59¢**

MEAT SPECIALS		
PORK CHOPS	SUPER SELECT CENTER CUT RIB	1 LB. \$1.69
PORK CHOPS	SUPER SELECT CENTER CUT LOIN	1 LB. \$1.79
PORK STEAKS	SUPER SELECT FRESH	1 LB. \$1.19
SAUSAGE	SHURFRESH PORK	1 LB. 89¢
FRANKS	SHURFRESH REGULAR	12 OZ. PKG. 79¢
BOLOGNA	SHURFRESH SLICED REGULAR / BEEF	12 OZ. PKG. 89¢
HAMS	SHURFRESH BONELESS FULLY COOKED CANNED	3 LB. CAN \$5.29
MEATS	SHURFRESH SLICED LUNCHEON BOLOGNA/SALAMI/P & P	8 OZ. PKG. 79¢
CHEESE	KRAFT PRE-SLICED AMERICAN	1 LB. \$1.79



SHURFINE PURE GRANULATED **SUGAR**

59¢ 5 LB. BAG

WITH PURCHASE OF 4 SYLVANIA FROSTED LIGHT BULBS AT REG. PRICE



SPECIALS FROM THE GROCERY DEPARTMENT

MUSTARD	SHURFINE PREPARED	2 16 OZ. JARS	79¢
SPINACH	SHURFINE GARDEN	3 15 OZ. CANS	\$1.00
VEGETABLES	SHURFINE MIXED	3 16 OZ. CANS	\$1.00
RICE	SHURFINE MEDIUM GRAIN	2 LB. PKG.	79¢
PRESERVES	SHURFINE STRAWBERRY	18 OZ. JAR	89¢
SAUCE	SHURFINE TOMATO	6 8 OZ. CANS	\$1.00
JELLY	SHURFINE GRAPE	18 OZ. JAR	69¢
BUTTER	SHURFINE PEANUT CRUNCHY/SMOOTH	18 OZ. JAR	99¢
BEANS	SHURFINE PINTO	2 LB. BAG	89¢
SYRUP	SHURFINE WAFFLE	32 OZ. BTL.	79¢



ALL GRINDS SHURFINE VAC PAK

COFFEE

\$2.39 1 LB. CAN

PEPPER SHURFINE BLACK 4 OZ. CAN **79¢**

BAGS SHURFINE TALL KITCHEN 15 CT. BOX **99¢**



SHURFINE CHERRY **\$1.29** ASSORTED FRUIT **PIE FILLING** 21 OZ. CAN



SHURFINE HAMBURGER **79¢** **SLICED DILLS** 32 OZ. JAR



SHURFINE LIGHT WATER OR REG. PAK **73¢** **CHUNK TUNA** 6 1/2 OZ. CAN



SHURFINE CUT **\$1** **GREEN BEANS** 16 OZ. CANS



Spring Savings Sale



ABSORBENT SHURFINE PAPER **TOWELS**

2\$1 JUMBO ROLLS

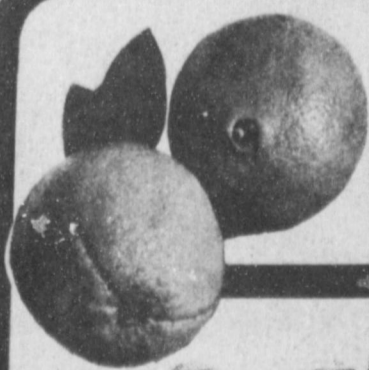

GARDEN FRESH PRODUCE BUYS



ALL PURPOSE **RUSSET**

POTATOES 10 LB. BAG **79¢**

YELLOW **10¢** **SWEET ONIONS** LB.

ORANGES CALIFORNIA SUNKIST NAVELS 4 LBS. **\$1.00**

TANGERINES CALIFORNIA JUMBO ZIPPER SKINS 3 LBS. **\$1.00**

APPLES WASHINGTON GOLDEN DELICIOUS LB. **49¢**



DAIRY AND FROZEN FOODS

BUNS	SHURFINE HONEY FROZEN	9 OZ. BOX	49¢
MARGARINE	SHURFRESH QTRS	2 16 OZ. CTNS.	79¢
JUICE	SHURFINE FROZEN APPLE	12 OZ. CAN	69¢
TOPPING	SHURFINE NON-DAIRY WHIPPED	8 OZ. CTN.	59¢
BRUSSELS	SHURFINE FROZEN		49¢

PRICES GOOD MARCH 23-29



Save into Spring

SALE

Pay-n-Save



WE'VE GOT YOUR DOLLARS WORTH AT **Pay-n-Save**
515 West American Blvd.



SPECIALS FROM THE GROCERY DEPARTMENT

- SAUCE** SHURFINE TOMATO 6 8 OZ. CANS \$1⁰⁰
- DINNER** SHURFINE MACARONI & CHEESE 4 7 1/2 OZ. BOXES \$1⁰⁰
- CRACKERS** SHURFINE SALTINE 2 16 OZ. BOXES \$1⁰⁰
- COCKTAIL** SHURFINE FRUIT 2 16 OZ. CANS 89¢
- ORANGES** SHURFINE MANDARIN 2 11 OZ. CANS \$1⁰⁰
- DRESSING** SHURFINE SALAD 1 QT. JAR 89¢



SPECIALS FROM THE GROCERY DEPARTMENT

- BEANS** SHURFINE PINTO 2 LB. BAG 89¢
- TALL BAGS** SHURFINE KITCHEN 15 CT. BOX 99¢
- BLEACH** SHURFINE LAUNDRY 1 GAL. JUG 69¢
- MILK** SHURFINE EVAPORATED 2 13 OZ. CAN 79¢
- RICE** SHURFINE MEDIUM GRAIN 2 LB. BAG 79¢
- SPINACH** SHURFINE GARDEN 3 15 OZ. CANS \$1⁰⁰
- VEGETABLES** SHURFINE MIXED 3 16 OZ. CANS \$1⁰⁰
- BUTTER** SHURFINE PEANUT SMOOTH/CRUNCHY 18 OZ. JAR 99¢
- SHORTENING** SHURFINE ALL VEGETABLE 48 OZ. CAN \$1⁴⁹
- JELLY** SHURFINE GRAPE 18 OZ. JAR 69¢
- PRESERVES** SHURFINE STRAWBERRY 18 OZ. JAR 89¢
- TOMATOES** SHURFINE WHOLE PEELLED 3 16 OZ. CANS \$1⁰⁰
- SYRUP** SHURFINE WAFFLE 32 OZ. BTL. 79¢
- MUSTARD** SHURFINE SALAD 2 16 OZ. JAR 79¢
- PEPPER** SHURFINE BLACK 4 OZ. CAN 79¢
- CHEEZ-ITS** SUNSHINE CRACKERS 10 OZ. BOX 69¢
- NUTS** FISHER MIXED 6 1/2 OZ. PKG. \$1⁰⁹
- JUICE** SHURFINE NATURAL PINK GRAPEFRUIT 46 OZ. CAN 79¢
- JUICE** SHURFINE FANCY TOMATO 46 OZ. CAN 69¢
- CORN** SHURFINE GOLDEN CREAM STYLE OR WH. KERNEL 5 17 OZ. CANS \$1⁰⁰
- CHIPS** SHURFINE FRESH PACK CUCUMBER 16 OZ. JAR 69¢
- DILLS** SHURFINE SLICED HAMBURGER 32 OZ. JAR 79¢
- POTATOES** SHURFINE WHOLE IRISH 3 16 OZ. CANS 89¢
- PEAS** SHURFINE EARLY HARVEST SWEET 3 17 OZ. CANS \$1⁰⁰
- BLACKEYES** SHURFINE FRESH SHELLED 3 15 OZ. CANS \$1⁰⁰
- CATSUP** SHURFINE TOMATO 32 OZ. BTL. 79¢
- TOWELS** SHURFINE BORDER PAPER 2 JUMBO ROLLS \$1⁰⁰
- TISSUE** SHURFINE BATHROOM 2 PLY ASSORTED 8 ROLL PKG. \$1⁴⁹
- BLEACH** SHURFINE LAUNDRY 1 GAL. JUG 69¢

We Welcome
USDA FOOD STAMPS COUPONS

COME TO PAY-N-SAVE FOR YOUR WIC CARD PURCHASES



IN PAPER BAG ENRICHED SHURFINE **FLOUR**

5 LB. BAG

69¢

We Are Remodeling, Please Excuse The Inconvenience, Watch For The Grand Opening Of A Larger More Convenient Store!



515 West American Blvd.
Muleshoe, Texas

FAVORITE FOOD STORES

WE RESERVE THE RIGHT TO LIMIT PRICES EFFECTIVE MARCH 23-29, 1980

STORE HOURS

OPEN 8:00 am - 9:00 pm MON. - FRI.
SAT. 8:00 - 10:00
SUN. 9:00 - 8:00



SHURFINE GOLDEN WHOLE KERNEL/CREAM STYLE

CORN
5\$1
17 OZ. CANS

Spring Savings Sale!

2ND BIG WEEK



SHURFINE FRUIT

COCKTAIL
2 89¢
16 OZ. CANS



DAIRY AND FROZEN FOODS

- BISCUITS** SHURFRESH BUTTERMILK COUNTRY STYLE 7 8 OZ. CANS \$1⁰⁰
- CHEESE** SHURFRESH HALFMOON LONGHORN COLBY 10 OZ. PKG. \$1⁰⁹
- CAKES** MORTON LITTLE DESSERT CHEESE 6 OZ. BOX 79¢
- POUCHES** MORTON'S COOK-IN 5 OZ. BAG 49¢
- MINI CORN** SHURFINE 8 EAR 89¢



HEALTH AND BEAUTY AIDS

- SHAMPOO** SHURFINE BABY 16 OZ. BTL. 99¢
- ASPIRIN** SHURFINE 100 CT. BTL. 39¢

Farmers...

Cont. from Page 1

price of energy as energy costs continue to rise. This combined with unbelievable inflation rates and the interest rates for money, which are at an all time high, are possible problems the farmer must face," he commented. "Add to this the political problems between the United States and Russia, where we have lost exports. It is very questionable to what market prices to expect for crops at fall harvest time.

"Put all of this together," he continued, "energy cost, inflation, high interest and the farmer is looking at a tight squeeze in terms that make the difference in profit and loss.

"What we will see in comparison to past years, corn acreage is expected to be reduced to 30,000 - 35,000 acres, and if moisture is received, we should see 150,000-175,000 acres of cotton planted. If moisture is not received early enough to plant cotton, we will see an increase in

Sale...

Cont. from Page 1

jeans, shoes, dresses, overalls, sportswear, lingerie and other very special buys during the sale.

From Main Street Beauty Shop, on the sale will be shampoo, hair care items, jewelry, and numerous other items, including some clothing.

Wilson Appliance will have special prices on CB radios, tapes and televisions, microwave ovens and other special buys during Mule Days.

C.R. Anthony Co. will have shoes and boots, slacks and shirts, men's coordinates, handbags, pillows, fabrics and luggage among the many items they will be offering. For your lawn and garden supplies, Poyner's White Store will have pesticides, hoses, lawn mowers, sprinklers, feed and seed for all your lawn and garden needs.

Muleshoe will be the place throughout the week as you look for special bargains. Special editions of the Sunday issue of the Bailey County Journal are being distributed in a wide area in surrounding communities, as well as to each household in Muleshoe.

Spend your shopping dollars in Muleshoe during 'Mule Days' and realize your savings.

Muleshoe...

Cont. from Page 1

Creamer is visiting in Dallas with three of their children; Travis Creamer, Forest Creamer and the Weldon McBride's.

They are expected to return home the first of this week.

Mrs. Agnes Williams of Earth was a visitor in the home of Mr. and Mrs. Buck Creamer Thursday through Sunday. While in Muleshoe, she visited with her grandson, S/Sgt. Roger Williams and with Clea Williams.

Future...

Cont. from Page 1

meetingroom at the Bailey County Exhibition Center and Coliseum. At this time, the fate of Little League and T-Ball in Muleshoe will be determined.

Bock said that any interested person should make

grain sorghum acres in the dryland areas," he predicted.

County Agent Tanksley said vegetables, sunflowers, soybeans and alfalfa acreage is expected to be just about the same as it has been for the last three year average.

He said that even with the wind and sand, irrigated wheat in Bailey County is in good condition, but dryland wheat has a very low potential for harvest.

If no moisture is received within the next two to three weeks, especially the dryland areas will begin to feel the pinch of not being able to plant early crops.

Career...

Cont. from Page 1

late Ola Belle Lamb, purchased a house on West Third Street, and continued their broadcasts through KICA in Clovis.

Lamb's daughter and her family, the Jack Rennels, reside in the former location on West Third Street at this time.

On July 26, 1956, KMUL Radio went on the air in Muleshoe, broadcast from Muleshoe. John Burroughs, who at the time was governor of New Mexico, and Leola Randolph, both of Portales, asked Lamb to manage the radio station here. He purchased a partnership in the station.

In 1962, KMUL was opened in its present location on West Eighth Street and in 1958, Lamb hired Noe Anzaldua to broadcast a Spanish-language program on the air on Sunday afternoon. After it was seen that his first Spanish-speaking program was gaining popularity, it was increased to each afternoon, seven days a week, and all afternoon on Sunday.

Lamb then put KMUL-FM on the air in 1966. The station features easy-listening music. Lamb also instituted the 'Storm Alert' system which also operates through KMUL.

Long a champion of the 'underdog' Lamb has been associated with all major fund raising campaigns in this area, including the Law Enforcement Center, Library, a new Methodist Church United Fund, Scouts, baseball, and any other worthwhile cause.

The manager and part-owner of KMUL Radio has won every major award that could be presented to any persons in this area.

Since he left the station, 'Muletrain' has been removed from the air during the past week, and has reverted to a 'straight' news program.

His Place
Building Contractor (at a meeting): Ladies and gentlemen, I am not used to public speaking; my real place is on the scaffold."

Tornado...

Cont. from Page 1

prone areas should identify and reinforce some interior portion of their house as a shelter.

2. Mobile-home parks should provide a community shelter for their residents.

3. All public buildings should have clearly designated tornado shelters.

4. People in motor vehicles should seek shelter immediately when they hear a tornado warning.

Although more tornadoes occur in Texas than in any other state, no state is entirely free from the threat, the Insurance Information Institute notes. Since these killer storms often strike suddenly and with little or no warning, knowing what to do can save your life.

According to the Institute, the safest place in the home is in the basement. In houses that do not have a basement, residents are advised to take shelter in a bathroom or closet on the lowest level of the structure or under a piece of heavy furniture. Stay away from windows.

If a tornado strikes during school hours, teachers should keep children away from windows and seek shelter either in a designated area or in interior hallways. Concerned parents should not attempt to go out in the storm to pick up their children at school.

The Institute advises office workers or shoppers to seek shelter in an interior corridor on the lowest level of whatever structure they are in and to stay away from windows or exterior walls. All personnel should be aware of the location of designated shelter areas in their building.

For motorists who happen to be in their car as a tornado approaches it is best to abandon the vehicle and seek shelter in the nearest ditch or depression. Again DO NOT try to drive out of the path of the tornado.

AFTER THE STORM
Broken power lines, shattered glass, splintered wood and other sharp objects are some of the

hazards that residents may encounter after the storm has passed. Extreme care should be taken when moving about in the area damaged by the tornado. Home owners and businessmen who have suffered damage to their property are advised to make temporary repairs to

Rate Case Is Settled For SPS

Bert Ballengee, executive vice president of Southwestern Public Service Company, announced March 19th that Southwestern Public Service Company and the Steering Committee representing South Plains and Panhandle cities have reached an agreement on the Committee's recommendation of its member cities concerning SPS's 1980 rate case. The Steering Committee recommended the following: municipalities in the SPS Texas service area set the revenue deficiency at \$31,923,000; rates to correct this deficiency should become effective with the May billing cycle; there will not be any differential in the summer-winter rates and the Public Utility Commission should eliminate the requirement to show the fuel costs adjustment as a separate item on the bills.

Ballengee said the Southwestern Public Service Company accepted this proposal for three reasons. "We have settled because of SPS's need for immediate relief in order to maintain its current construction program and the quality of service our customers require. Our original request was projected for two years; however, present economic uncertainties on the national scene make it very difficult to project exactly what will happen in the future. By accepting less, we may have to ask for additional rate relief sooner than previously anticipated. By implementing the rates in May, we will hopefully be able to save our financial bond ratings which are vital to our customers' long range benefit," Ballengee concluded.

prevent further loss from rain, wind and looting. They should also call their insurance representatives as soon as possible, since prompt service is usually available within hours after a tornado or other disaster strikes a community.

During the tornado season, the Institute suggests that businessmen, schools, churches, or other public facilities keep a battery-operated radio, flashlights and a supply of fresh batteries on hand.

Home owners are also advised to make a complete inventory of their personal belongings before a tornado or other disaster strikes. This inventory should be kept in a safe deposit box or in a safe place away from the premises.

The Institute emphasizes the importance of staying inside during the storm and exercising extreme caution when venturing out after a tornado has passed.

4-H Program Will Help Farm Youth

By Jim Irwin
Asst. Extension Agent

Many youths 14 and 15 years of age seek agricultural employment every year and find that they are not allowed to accept work involving certain machine operations because of child labor laws that apply to agriculture. However, there is a procedure whereby youth can be exempt from a portion of these laws to operate certain agricultural equipment if they have completed 4-H training in the Tractor and Machinery Safety Program.

The Department of Labor has ruled that certain occupations in agricultural are particularly hazardous for the employment of children under age 16. Hazardous operations include operating a tractor over 20 PTO horsepower, operating certain machinery, handling cer-

tain chemicals and working with certain animals.

The basic purpose of the Child Labor Regulation is to prevent accidents. There is a means, however, for qualified youth in the 14-15 year age bracket to obtain exemption certificates to operate certain, but not all, hazardous equipment. In providing a means for exemption certificates, it was not the intent of the Department of Labor to open up possibilities for youth to get around department regulations, but to permit youth to take advantage of training and knowledge they have already acquired.

The Department of Labor has ruled that Extension Service may establish training programs for youth under 16 to meet the requirements for exemptions from the Hazardous Agricultural Occupations Order of the Department

of Labor. Under this program, the County Extension Agent and a 4-H leader certifies that participants have completed established training programs meeting exemption requirements.

All 4-H programs conducted by the Texas Agricultural Extension Service are open to all youth ages 9-19 regardless of socioeconomic levels, race, color, sex, religion or natural origin.

All youth 14-15 years of age interested in participating in this program, to obtain an exemption certificate for operating certain hazardous equipment, should contact Jim Irwin, Assistant County Extension Agent by April 4. Come by or call the Extension office in the courthouse at 272-4556.

It's about time for baseball fans to watch training camp games.

MICHELIN MANIA

Our best prices of the year!

STARTING AT
\$39.88

165-13XZX
Blackwall
FET: 51.51

Regular Michelin Exchange: \$60.58

MICHELIN X WHITEWALL

Size	Reg. Exch.	Mania Price	Size	Reg. Exch.	Mania Price
175-13	74.74	53.50	235-15	137.39	94.50
175-14	79.18	56.50	BR78-14	82.33	59.50
195-14	90.54	65.50	DR78-14	85.40	61.50
205-14	98.00	70.50	ER78-14	90.54	65.50
215-14	104.03	74.50	FR78-14	98.00	70.50
165-15	74.48	53.50	GR78-14	104.03	74.50
195-15	94.80	68.50	HR78-14	109.75	78.50
205-15	104.18	77.50	GR78-15	104.18	77.50
215-15	110.05	79.50	HR78-15	110.05	79.50
225-15	114.69	83.50			

Exchange * FET: \$1.75 - 3.38 MOUNTING INCLUDED



Michelin for the highway, Michelin for the farm. Shook's the only way to go!



During Michelin Mania, Shook is making their best deal on Michelin X Steel Belted Radials for trucks. See him today, and get your best Michelin deal of the year.

Computer Balance

• Recommended For steel belted radials

5.00

Mag wheel slightly higher

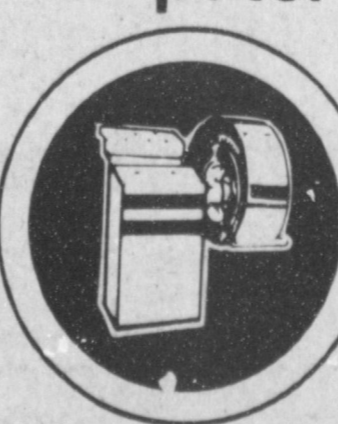

Heavy Duty Shock Absorbers

• Famous Brand

17.50

EACH

Installation Available



Shook's the only way to go!

RAIN CHECK POLICY: Shook Tire Company makes every effort to insure adequate supplies of sales items. Despite these efforts certain sizes and products may be temporarily out of stock. In these cases, rain checks are always issued except when the sale pertains to clearance items or indicates quantities limited.

master charge AMERICAN EXPRESS VISA

SHOOK
TIRE COMPANY

OPEN! 604,800

seconds a week

the 24 hour bank

the ready bank

MULESHOE STATE BANK

A FULL SERVICE BANK

101 AMERICAN BLVD. • 272-4561 • Member FDIC

Congratulations!

John Robinson Of Shook Tire Is Shown Here Congratulating Randy Pitcock.

Randy Won The Set Of Tires Given Away By Shook On March 9, 1980

John Robinson & Randy Pitcock

Shook Tire Co.

Muleshoe Native Meets African Leader

Uganda's President Godfrey Binaisa met at State House in Entebbe on January 30 with Evangelist Wayne Bristow, president of Outreach Evangelism International, a Lubbock-based missionary organization.

Bristow, a Muleshoe native, had just completed a two-week tour of the battle-scarred country to survey physical and spiritual needs in the aftermath of eight years of terror under Idi Amin.

Uganda was liberated in April of 1979 when a combined force of Tanzanian and exiled Ugandan



WAYNE BRISTOW

soldiers invaded the country. The Texas clergyman discussed with the president the mammoth problems his government faces in rebuilding a nation whose economy, industry, agriculture, transportation system and political machinery have been ruined.

Upon learning that Bristow is from the agricultural hub of West Texas, the president shared his vision of developing a cotton and soybean industry in Uganda that would rival the coffee and tea for which the country is already famous. Binaisa said American investment and assistance in helping his country realize this goal would be welcome.

"We would like to have big schemes," said the president, "patterned on outgrower schemes, where we will have somebody big, government or otherwise, in the center where we will establish an estate and have agronomists, soil chemists, and a tractor-hire service to hire out tractors and farming equipment to the outgrowers."

These will essentially be tenant farmers on a small scale, farming something like five to ten acres with an assured market. They would market whatever they produce to the center. Relative to soybeans, I intend to buy plant machinery from the Carolinas or from Texas, to extract the oil from the soybean, leaving me the husk, out of which I could make livestock feed and poultry feed because of its high protein content."

President Binaisa told Bristow that he would like every peasant farmer in Uganda to have a real

strike in the country. He said, "I am thinking of one or two areas in Uganda in particular, where we have ample rainfall, beautiful land and something like 300 square miles ready for development tomorrow, if we only had the equipment, the tractors and plows. In some areas we are going to use oxen plows."

The president indicated he would welcome any advice or help that might be offered by West Texas farmers or agricultural experts from a school such as Texas Tech in developing cotton and soybeans in Uganda.

During a trip to the country's fertile northwest districts of West Acholi and West Nile, Bristow encountered a British team already surveying the area's potential for cotton as a cash crop.

Commenting later on the country's agricultural opportunities, Bristow said, "The northwest districts are very similar to the South Plains of West Texas, and the area is blessed with ample rainfall. It is just waiting for development to become the bread basket of Africa."

Amnesty International has estimated that 500,000 people were murdered in Uganda during the dictatorship of Amin. Speaking of the devastation this horror has wrought on the morale of his people, President Binaisa said, "The moral rebuilding of the country is the biggest problem we face."

The president, who regularly attends services at All Saints Church (Church of Uganda) in Kampala, describes himself as a product of Christian missionaries. He told Bristow of his strong desire to see a series of evangelistic crusades scheduled throughout Uganda. He said, "We must speak to the spiritual needs of our people. We may not convert everyone, but the crusades will certainly help."

Bristow met the president in the company of Missionary Webster Carroll, a veteran of 17 years of Southern Baptist missionary work in Uganda. Binaisa asked Carroll to undertake the organization

Foreign language

AUSTIN, Texas (Spl.) — The chairman of The University of Texas Classics Department views American indifference to learning foreign languages as "a failure to live up to the expectation of world leadership."

Dr. Karl Galinsky believes Americans have relied too much on technology to stay ahead of other nations and not enough on the need to understand the thoughts and cultures of other peoples.

In Dr. Galinsky's opinion, the challenge of foreign-language educators is to find a successful way for combining the study of both language and culture, to go beyond the appreciation of literature that has traditionally marked language study.

of the crusades, and the missionary promised to come back to him soon with concrete plans. Bristow expressed his organization's willingness to help in any way possible.

When asked about America's relationship with Uganda, President Binaisa confirmed that his people hold the United States in "very high esteem" because it has never been a colonial power in Africa and can come to the continent "with clean hands."

The president was especially appreciative of the fact that the United States was the only large Western country which consistently opposed Idi Amin's gross violations of human rights.

While expressing his thankfulness for the \$6.5 million in American aid that has gone to Uganda since the fall of Amin, and for the \$20 million that has been committed for his fiscal year, the president

expressed the urgency of even more help.

"The Western press has been telling us that capital is shy because we are not stable; but," the president answered, "we need the instruments of stability. We've got to have some basic equipment, and this is why I still appeal to the United States."

Binaisa recalled that the United States not only opposed Amin verbally but put its opposition into action by Congress' passing what he described as "a most unique and unusual law" placing an embargo on trade and business dealings with Uganda as long as Amin was still in power. The president, who spent his exile from the dictator's regime in America and who is a member of the New York State Bar, pointed out that no United States Congress had passed such a law since 1812.

In 1972, Bristow led a group of American pastors and laymen to Uganda for

a month of evangelistic work in cooperation with Southern Baptist missionaries. At that time Amin was already in power. The evangelist's recent return to the country was in keeping with the intense interest he has maintained in the troubled nation and its people.

Concerning the trip and his meeting with the president, Bristow said, "President Binaisa is a man of great integrity and mental alertness. He has the right goals for his people, and Uganda is certainly a country that is worthy of all the aid that can be given. With the proper equipment, Uganda can help itself. America has an opportunity there to cement a real friendship, and to take a major step toward stabilizing one of the most strategically located countries in Africa."

It Works
The secret of success is to do all you can without thought of time.

-Grit.

A Friend Maybe?
An eccentric? Well, that is a real, genuine, bona fide screwball with lots of money and social position.
-Appeal, Memphis.

Life
Life is just an everlasting struggle to keep money coming in and teeth and hair and vital organs from coming out.
-Breeze, Brookley, Ala.

How True
At age 20 we don't care what the world thinks of us; at age 50 we find out it wasn't thinking of us at all.
-Tribune, Minneapolis.

Revival

March 23-30

Guest Evangelist: Gary Shaw

7:30 p.m. Nightly

Everyone Welcome

United Pentecostal Church

Main & East Ave. G.

ATTEND THE CHURCH OF YOUR CHOICE

- MULESHOE ASSEMBLY OF GOD**
517 S. First
Rev. Joe Stone
- EMMANUEL BAPTIST CHURCH**
Iglesia Bautista Emmanuel
107 E Third
Isaías Cardenas, Pastor
- RICHLAND HILLS BAPTIST CHURCH**
17th and West Ave. D
Roy L. Sikes, Pastor
- SPANISH BAPTIST MISSION**
Rev. Ynes Aleman
East Third and Ave. E
- TRINITY BAPTIST CHURCH**
314 Ave. B
Rev. Gene Prevo
- LONGVIEW BAPTIST CHURCH**
Pastor B.C. Sronecpher
Phone 946-3413
- SIXTEENTH AND AVENUE D CHURCH OF CHRIST**
Sunday - 10:30 a.m.
Evening - 6 p.m.
Wednesday - 8 p.m.
Terry Bouchelle, Minister
- PROGRESS BAPTIST CHURCH**
Progress, Texas
Rev. Gerald Albers, Pastor
- NORTHSIDE CHURCH OF CHRIST**
117 E. Birch Street
- SPANISH ASSEMBLY OF GOD**
East 6th and Ave. F
Rev. Hipolito Pecina
- UNITED PENTECOSTAL GOSPEL LIGHTHOUSE CHURCH**
207 E. Ave. G
George Green, Pastor
- MULESHOE BAPTIST CHURCH**
8th Street and Ave. G
Bob Dodd, Pastor
- FIRST BAPTIST CHURCH**
220 West Ave. E
Rev. J.E. Meeks

GOING UP...

A building is being erected. It is made of strong materials, steel and concrete. The foundation is firm and deep. The edifice is built to endure.

We need to build our homes to endure. They need a strong foundation. They need to be built on the rock of Christ. Psalm 127:1 reads, *Except the Lord build the house, they labour in vain that build it.* Attend church regularly that your house may be instructed in the ways of the Lord.

The Church is God's appointed agency in this world for spreading the knowledge of His love for man and of His demand for man to respond to that love by loving his neighbor. Without this grounding in the love of God, no government or society or way of life will long persevere and the freedoms which we hold so dear will inevitably perish. Therefore, even from a selfish point of view, one should support the Church for the sake of the welfare of himself and his family. Beyond that, however, every person should uphold and participate in the Church because it tells the truth about man's life, death and destiny, the truth which alone will set him free to live as a child of God.

Calvinism Adm. Ser.

- CHURCH OF THE NAZARENE**
Ninth and Ave. C
Dana Shunko, Pastor
- FIRST CHRISTIAN CHURCH**
130 W. Ave. G.
Rev. Walter Bartholf
Sunday School 10:00 a.m.
Worship 11:00 a.m.
- LATIN AMERICAN METHODIST Mission**
Ave. D and Fifth Street
R.Q. Chavez, Pastor
- THE COMMUNITY CHURCH**
H.D. Hunter, Pastor
Morton Highway
- CALVARY BAPTIST CHURCH**
James Williams, Pastor
1733 W. Ave. C
- PROGRESS SECOND BAPTIST CHURCH**
Clifford Slay, Pastor
1st and 3rd Sundays
- FIRST UNITED METHODIST CHURCH**
Rev. David Hamblin
507 West Second, Muleshoe
- ST. JOHN LUTHERAN**
Lariat, Texas
Herman J. Schelter-Pastor
Sunday School Classes
10:00 a.m.
Worship Services
11:00 a.m.
- PRIMITIVE BAPTIST CHURCH**
621 South First
Elder Bernard Gowens
- MULESHOE CHURCH OF CHRIST**
David Cox, minister
Clovis Highway
- JEHOVA WITNESS**
Friona Highway
Boyd Lowery, Minister
- IMMACULATE CONCEPTION CATHOLIC CHURCH**
Father Patrick Mahar
Northeast of City in Morrison Edition
- ST. MATHEW BAPTIST CHURCH**
Corner of West Boston & West Birch
Rev. M.S. Brown, Pastor

Now Have On Hand

Onion Plants,
Bulk Garden Seed
And
All Field Seeds

By
Paymaster & Trojan

Muleshoe Home Center, Inc. 272-3552 272-4038	Robert Green Inc. Your Oldsmobile, GMC, Pontiac, Buick Dealer W. Hwy. 84 272-4588	City Barber Shop 113 S. First	Margie Hawkins Manager 272-3412
Watson Alfalfa 272-3552 272-4038	Muleshoe Co-Op Gins	White's Cashway Grocery 402 Main <i>"Where Friends Meet and Prices Talk"</i>	Western Sprinklers Inc. W.Hwy. 84 ZIMMATIC 272-4544
Bratcher Motor Supply 107 E. Ave. B 272-4288	St. Clair's 110 Main	Dent-Rempe Implement Co. John Deere Dealer Muleshoe 272-4297	Western Drug 114 Main
Main Street Beauty	Kemp's Discount	Muleshoe	Muleshoe Body



MULE'S TALE

Editors Lynnette Shafer And Keva Roming

Official Publication of Muleshoe High School Written and Edited by Students of the Muleshoe Schools

Volume 15, No. 22

Sunday, March 23, 1980



Varsity Golfers Attend Tournaments



SANDRA HUGHES • YOLANDA HERNANDEZ AND JERRY PUENTE

DECA Students Attend State CDC

Three students representing the Muleshoe High School DECA Chapter attended the thirty-fourth annual Career Development Conference held at Houston March 13-16. Jerry Puente competed in Apparel and Accessories and Yolanda Hernandez and Sandra Hughes were voting dele-

gates. The students attended several workshops including: "The Hazards and Consequences of Internal Theft", "Free Enterprise", "Dressing for Your Success in Business Fashion Show", and "How to Establish Your Credit". The highlight of the weekend was a formal banquet where awards were presented and new officers installed.

Muleshoe School Lunch

Monday BREAKFAST

Milk
Cereal
Fruit

LUNCH

Monday
Milk
Steaks & Gravy
Green Beans
Creamed Potatoes
Hot Rolls
Fruit
Potatoes

Tuesday BREAKFAST

Milk
Toast
Jelly
Juice

LUNCH

Milk
Juicy Burgers
Lettuce & Tomato
Pickles & Onion
Tater Tots
Cobbler

Wednesday BREAKFAST

Milk
Honey Bun
Fruit

LUNCH

Milk
Chili Beans
Macaroni & Cheese
Cole Slaw
Corn Bread
Cake

Thursday BREAKFAST

Milk
Toast
Oatmeal
Fruit

LUNCH

Milk
Corn Dogs
Veg. Beef Soup
Crackers
Cinnamon
Cinnamon Rolls
Fruit

Friday BREAKFAST

Milk
Honey Bun
Juice

LUNCH

Milk
Meat Loaf
Pinto Beans
Buttered Corn

Fine Arts Boosters Dinner Theatre

The Fine Arts Boosters Dinner Theatre will be held on Saturday, March 29. The dinner will be served from 6:30 p.m. until 8:00 p.m. in the high school cafeteria. The play will begin at 8:15 in the auditorium. Tickets are \$5.00 for adults and \$2.50 for children under 12. Tickets may be purchased from any Fine Arts Booster member or purchase a ticket at the door when you arrive.

This year's play will be Bertolt Brecht's "Mother Courage and Her Children."

Cast members are: Lauri Burgess--Mother Courage, Fran Berryhill--Katrin, Manuel Garcia--Soldier, Marlin Bynum--Soldier, George Vela--Eilif and a soldier, Michael Isaac--Swiss Cheese--A peasant,

Lori Butler--Yvette, Rodney Unrein--Narrator--Chaplain/priest/pastor, Jesse Silguero--Cook--Soldier, Carla Shafer--peasant woman, Jeff Combs--Soldier--Peasant, Kevin Robinson--Soldier.

Stage Crew: Lynnette Shafer, Sheri Ellard, Dusty Puckett, Freddie Vela, and Dana Brewer.

Story of Play: Takes place during the 30 years war in Europe from 1624-1636. Mother Courage is a peddler of wares and travels

with her three children. Her conflict is to protect her children and sell her goods at the same time. Money overshadows her children and she loses all three to the war. People must decide which is more important; money, life, religion, sin, death, etc.....

The Muleshoe High School golf team competed at the Hereford tournament with a two day score of 862. The team placed 11th overall out of the 13 teams entered in the two day event.

Muleshoe improved 11 strokes from the Farwell meet which was held March 11. The District round robin is March 26th at Littlefield. The golf team members include Ronnie Angeley, Sammy Gonzales, Lynn Moore, Scott Saylor, Joe Neel and Eddie Flowers.

Lynn Moore is the 15 year old son of Mr. and Mrs. Dewey Moore. He is a sophomore and participates in Football, FFA, and Rodeo. He commented, "We are not the best right now, but we have improved a lot and are working hard."

Sammy Gonzales is the 14 year old son of Mr. and Mrs. Sam Gonzales. Sammy is a Freshman and participates in Speech and Athletics. He commented, "The Muleshoe golf team is young with two Freshman and three Sophomores. We have 3 more meets-Muleshoe, Friona, and Littlefield. I think I have a pretty good chance to win medalist and go to Lubbock and then maybe to Austin." Eddie Flowers is the son of Mr. and Mrs. Charles Flowers. He is 15 and a Freshman. He is active in Athletics. His comments were, "I like to play golf and hope I can help the team win."

Scott Saylor is the 15 year old son of Mr. and Mrs. Charles Saylor. He is a Sophomore and participates in FFA, and Athletics. Scott commented, "I think that we have a good chance for District."

Ronnie Angeley, 16, is the son of Mr. and Mrs. J.K. Angeley. He is Sophomore class President, and is active in Athletics and FFA. His comments were, "We are a very young team with little experience but every day we are out there practicing golf and trying to get better."

Joe Neel is the 16 year old son of Mr. and Mrs. Merlyn Neel. He is a Sophomore and is active in Speech and FTA. He commented, "I think we have a real good team and next year I think we will win district."

The Varsity Girls' Golf team finished in 5th place out of an 8-team field Tuesday March 18 at the Farwell Invitational Golf Tourney. The girls were only 4 strokes out of third place. The teams' total score was 489.

Girls participating were Denise Wilson with a score of 110, Traci Walker 118, Jerria Beasley 122, and Jennifer Tillima 144.

The girls next competition is the District Tournament to be held in Muleshoe March 27. The girls are currently in second place in the District race.

Denise Wilson is the daughter of Leon Wilson and Anita Allgood. Denise is 15 years old and is a freshman this year.

Jennifer Tillima is another member of the golf team. She is the 16 year old daughter of Mr. and Mrs. Dick Tillima. She is a Sophomore and is involved in FTA.

Paula Williams is also a Sophomore and involved in FTA as well as golf. She is the 16 year old daughter of Mary Williams.

Judy Biggerstaff is the 16 year old daughter of Mr. and Mrs. Corkey Biggerstaff. Judy is a Sophomore and participates in FTA.

Stacey Campbell is a member of the golf team as well as a participant in Speech. Stacey is the 16 year old daughter of Mr. and Mrs. Buck Campbell. She commented, "I enjoy golf a lot and we have a great team this year. Right now we're in second place in District, but I'm sure it will be first place after our next tournament."

Robin Burgess is a sophomore member on the golf team. She is the 16 year old daughter of Mr. and Mrs. Jim Burgess. Robins' activities include FTA, dancing, playing tennis, cooking, jogging, and decapodging. She commented, "I feel the sport of girl's golf is becoming more and more popular all the time. I think that our girl's golf team is improving and with a little more practice and dedication we can win district and do well at regionals."

Tami Bratcher is a Sophomore and is involved in FTA, Band and a member of the golf team. Tami is the 16 year old daughter of Mayor and Mrs. Charles Bratcher.

Traci Walker is a Junior on the golf team this year and has been an outstanding golfer her Freshman and Sophomore years. She is the 17 year old daughter of Mr. and Mrs. Curtis Walker. Traci is also involved in DECA.

Jerria Beasley is a Senior on the golf team. She is the 18 year old daughter of Mr. and Mrs. Jerry Beasley. Jerria is also involved in Hece and FTA.

Rhonda Mills is another Sophomore member of the golf team. She is the 15 year old daughter of Mr. and Mrs. Marlin Mills. Rhonda is active in FFA, FTA, and FCA. "I have really enjoyed golf this year. I'm glad that so many girls are interested in it. I feel that we have a good team and we can really go far," were Rhonda's comments.

CONGRATULATIONS to these girls and the Mule's Tale would like to wish you all good luck.

John Connally, Republican presidential candidate, on Carter's news conference: "He has my support and he is entitled to the support of all the American people."

Boys Track

The varsity track team placed second in the Farwell track meet held last weekend, March 15. Muleshoe placed third in the 440 yd. relay and first in the mile relay. Curtis Elder placed first in the 880 yd. dash, Jim Norman placed third in the 220 yd. dash, and Trent Kirven placed fourth in the 100 yd. dash. In the 330 yd. intermediate Monty Hysinger placed sixth. In the Mile run Larry Lopez placed third and Scott Ellard placed fourth.

In field events Mike Northcutt placed third in the long jump with a jump of 19'5". Mark Northcutt took fifth in High jump with a jump of 5'8". In pole vaulting Michael vaulted 10'6" for third place and Albert Ontiveroz vaulted 10' for fifth place. In shot Sam Whalin threw 51'6 1/2" and took second place.

Congratulations to all these men!!!!

Calendar Of Events

March 24-29

Monday, March 24
UIL Journalism and Ready Writing Contest-District
Tuesday, March 25
One Act Play District Contest at Dimmitt; Tennis meet here with Springlake at 4:15

Wednesday, March 26
Boys' District Golf Round I at Littlefield

Thursday, March 27
Girls' District Golf at Muleshoe Round II; Student Council Blood Drive 9:00-3:30

Friday, March 28
UIL Literary District Contest at Olton 3:00; FTA District President to State Meeting; Boys' Golf to Clovis; Boys' Varsity Track in Plainview.

Saturday, March 29
Boys' Varsity Track in Plainview; Girls' Varsity Track to Friona; Varsity Girls' Tennis District Preliminaries in Olton; Fine Arts Dinner Theatre 6:00-9:00.

DECA Announces Rock-A-Thon Winners

The Muleshoe High School Chapter of Distributive Education Clubs of America has named the top three money collectors for the Muscular Dystrophy Rock-A-Thon that turned in their money by the deadline March 17. Winning first place and bringing in a total of \$180.80 is Richard Orozco. Richard received twenty one-dollar coins from the Muleshoe State Bank. The second place winner was Barbie Seaton. Barbie brought in \$169.85 and won a tape carrying case from Gibsons. Winning third was Cindy Turner who collected \$124.00 and won two games from Western Auto.

Once again DECA would like to thank everyone who contributed their time, money, and efforts to making the Rock-A-Thon a success. Mrs. Lola Pylant, DECA sponsor, is still accepting pledge money. All rockers are urged to turn in their money as soon as possible to Mrs. Pylant or any DECA member.

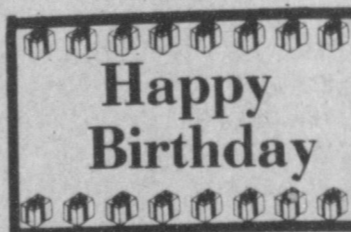

Happy Birthday to all these Spring Babes!
March 23 - Oscar Hernandez
March 24 - Maria Rodriguez
March 26 - Patty Garcia, Cam Hawkins

March 27 - Hector Orozco
March 28 - Lori Hartline, Chriselda Lopez
March 29 - Fernando Orozco, Maria Sanchez, Sherri Henry.

Why joggers ache

AUSTIN, Texas (Spl.) - A physical education professor at The University of Texas knows why runners and joggers ache.

Because he has diagnosed hundreds of runners in UT's Rehabilitation Laboratory, Prof. Karl Klein says most running problems occur because one leg is shorter than the other, ankles turn inward, the tension between muscles on the front and back of legs is unbalanced, and many fail to run "pigeon toed" (a toe-inward position with the outside of the feet parallel).

He advises stretching exercises for muscle flexibility and, in the running shoe, heel lifts (to balance posture) and podiatry-designed devices (to turn ankles outward).

Gerald Ford, former President, reiterating he's not a candidate: "If my party wants me..."

FCA

The Fellowship of Christian Athletes met Thursday, March 13, 1980, in the home of Sandy Dunbar. Susie Pierce led the opening prayer, followed by a short business meeting. The organization has begun plans for their Spring golf tournament, with several committees being organized.

Coach Cornelius presented the program on "Winning and Losing". It was a very good program and we would like to thank him for presenting it.

Clifford Watson led the closing prayer with Monti Vandiver reading a short scripture from Proverbs.

On Monday, March 17, the FCA attended the First Baptist Revival as a group.

The FCA would like to thank the Dunbar family for letting us meet in their home.

The next meeting of this organization will be held in the home of Clifford Watson, March 27, 1980 at 6:30.

UIL Competition

Many students are competing in the University of Interscholastic League contests this week. The schedule is as follows.

DEBATE:
Debra Stevens and Dana Brewer, Laura Leal and Robert Nowlin, Scott Campbell and Stacey Campbell.

INFORMATIVE SPEAKING:
Manuel Garcia, Stacey Barnhill, Dusty Puckett, and alternate Michael Isaac.

PERSUASIVE SPEAKING:
Fran Berryhill, Debra Bouchelle, Marlin Bynum, and alternate Joe Neel.

POETRY INTERPRETATION:
Julius Briscoe, Sandra Graves, George Vela, and alternate Sherri Ellard.

PROSE READING:
Jesse Silguero, Carla Shafer, Lori Butler, and alternate Lauri Burgess.

ORAL READING:
Shelli Walker, Danny Seales, Jeff Combs, and alternate Freddie Vela.

JOURNALISM:
Feature Writing -- Sharla Henry, JoRonda Rhodes, and Shelley Splawn.
News Writing -- Sharla Henry, JoRonda Rhodes, Brad Poynor, and Shelley Splawn.
Editorial -- Shelley Splawn.

READY WRITING:
Cindy Hamblen, Joel Bratcher, and Mark Northcutt.

SPELLING AND PLAIN WRITING:
Julius Briscoe, Wayne Precure, Cara Bass, and alternate Lupe Rosales.

NUMBER SENSE:
Mark Northcutt, Julis Briscoe.

TYPEWRITING:
Stacey Campbell, Cindy Hamblen, Tamara Gilliland, and alternate Jan Whitt.

ONE ACT PLAY:
"Mother Courage and Her Children" by Bertolt Brecht under the direction of Kerry Moore.

Journalism and Ready Writing contests will be held Monday, March 24 in Olton. The One Act Play district contest will be held Tuesday, March 25 in Dimmitt. Literary Events will be held Friday, March 28 in Olton. Good Luck to

Tennis

There was a duel meet held Tuesday, March 18, here against Lubbock. In girls' singles Shelly Dunham won 6-1, 6-2. Kathy Tutt won 6-0, 6-3, Shelley Splawn won 6-0, 6-3, and Leslie Wagon lost 5-7, 6-4, 5-7. In boys' singles Wayne Precure won 6-0, 6-1. Lupe Rosales lost 4-6, 6-4, 5-7, and Darren Bratcher lost 3-6, 1-6.

In girls' doubles Jo Ronda Rhodes and Cindy Hamblen won 6-3, 6-1, and Becky Turner and Lavon Rhodes won 6-1, 6-2. In boys' doubles Dennis Watson and Monti Vandiver won 2-6, 6-1, 6-1. Brad Poynor and Mark Northcutt lost 3-6, 4-6.

The Varsity Tennis team was entered in the Dimmitt Tournament Friday and Saturday, March 21 and 22. Kathy Tutt, Leslie Wagon, and Shelley Splawn went in girls' singles. Lupe Rosales, Wayne Precure, and Clifford Watson went in boys' singles. Jo Ronda Rhodes and Becky Turner and Lavon Rhodes went in girls' doubles. Brad Poynor and Mark Northcutt, and Dennis Watson and Monti Vandiver went in boys' doubles. Results were not known at press time.

Robert C. Byrd, Senate Democratic Leader: "The Senate will deserve the scorn of Ameri-

AID TO MILLIONS CLASSIFIED ADS



Deadline For Classified Ads Is 11:00 Tuesdays And Fridays

CLASSIFIED RATES
 1st Insertion, Per Word --\$.15
 Minimum Charge-- \$2.00
 2nd Insertion, and thereafter per word -- \$.10
 Minimum Charge \$1.80
CARD OF THANKS
 25 words -- \$3
 Over 25 words charged at regular classified rates
Classified Display -- \$1.55 per column inch
 Double Rate for Blind Ads
DEADLINE FOR INSERTION
 11 a.m. Tues. for Thurs.
 11 a.m. Fri. for Sun.
WE RESERVE THE RIGHT TO CLASSIFY REVISE OR REJECT ANY AD.
NOT RESPONSIBLE FOR ANY ERROR AFTER AD HAS RUN ONCE.

1. PERSONALS
 WE BUY USED FURNITURE & APPLIANCES
 CALL 272-3030
HARVEY BASS APPLIANCE
 1-18s-tfc

Wanted: You to attend a Litton Microwave cooking school Tuesday, March 25, 1980... 7:00 - 9:00 a.m.
 Wilson Appl. Inc.
 1-12s-tfc

3. HELP WANTED
 Wanted: Partime clerk-typist. Send resume and qualifications to PERSONNEL DIRECTOR, c/o P.O. Box 449, Muleshoe, Texas 79347,
 3-12s-2tp

Distributor needed to handle Clovis Paper, racks and home delivery. Good rate. bonuses offered. Excellent job for students or retired persons. Contact Clovis News Journal Circulation Dept. Call collect 763-3431
 3-11s-tfc

Avon needs representative for town and rural areas, for details call Nettie Long 272-3208.
 3-11s-tfc

8. REAL ESTATE FOR SALE
 Welding Shop for Sale: Call 3145 or 5508
 Muleshoe Machine & Welding
 123 East Fir
 Muleshoe, Texas
 8-11t-tfc

146 acre farm all in cultivation, two wells, with a Valley Sprinkler.

4 1/2 acres, 2 bedroom house and irrigation well. Close to town.

2/3 acre with Mobil Home, house.

Other listings of land and houses.

Nice 2 bedroom house, panelled, with a garage

We want your business "remember" REID REAL ESTATE THURSDAY 272-3142 REID

Farms Ranches Homes
TOWN and COUNTRY REAL ESTATE
 806-272-4678
JOHN W. SMITH, Broker
 Call 4307 or 3725
 Muleshoe, Texas
 8-5s-tfc

Nice, large brick veneer house with 3 bedrooms, living room and den, 2 baths and 2 car garage. Also 2 bedroom tenant house on 2.05 acres. Northwest of Muleshoe.

Large 3 bedroom house with 2 baths, living room, extra large den with fireplace, enclosed porch and workroom, double carpool in the Lenau Addition. \$45,900

1 Bedroom house on a small lot, Completely re-furnished and goes with dishwasher, range, refrigerator and washer and dryer. \$17,500
 One 3 bedroom house completely repainted and repaired. New stor windows, new carpet, in country about 2 miles out. \$35,000.00

88 ACRES FOR SALE:
 Close into town, 6" well, 60 acres in hay, 20 acres wheat. Low interest loan. Contact 272-5578 from 8 til 5, 272-3658 after 5 p.m.
 8-49s-tfc

KREBBS REAL ESTATE
 122 W. Ave. C
 Ph. 272-3191
 All Your Real Estate Needs.
APPRAISALS
 8-18t-tfc

FOR SALE: 3 bedroom, 2 bath stucco home, cellar and lots of extras, must sell. Call 272-4403.
 8-43t-tfc

Sudderth Realty, Inc.
 Box 67 - 109 1/2 St.
 Farwell, Texas 79325
 Phone (806) 481-3208 or 481-9149

160 Acres northwest of Muleshoe, 2 wells, lays good. on FM highway.

320 acres irrigated with 2 electric wells and circles, all wheat, fenced, excellent water area. Near Bovina Feeders.

320 Acres in Lazbuddie area, good water area, circular sprinkler, 1 mile off highway.

160 Acres irrigated, Circle Sprinkler, 2 wells, 200 ft. water plus. 3 bedroom house, new steel barn. On highway northwest of Muleshoe.

80 A irrigated with side-roll sprinkler, 6 inch well. No. 1st of Muleshoe. **SOLD**
 8-50s-tfc

320 Acres Bailey County. 2 circle sprinklers, 4 8" and 16" wells. 12 miles west of Muleshoe on FM Hwy. 1760. Lays excellent.
 8-12t-tfc

FOR SALE BY OWNER
 Three bedroom, 1 1/2 baths, living room, den, carpeted throughout, new roof, with large bedrooms. Call John Blackwell 272-3405 or 272-4574.
 8-10t-tfc

For Sale: 3 bedroom, 2 bath, living room, family room, refrigerated air, electric, single car garage, brick, Richland Hills, VA loan can be assumed. Call 272-3505 after 4 p.m.
 8-12t-tfc

For all your real estate needs Call:
GLAZE & GOFORTH
 112 Ave. C
 272-4208
 8-11-tfc

SMALLWOOD REAL ESTATE
 272-4838 232 Main Street
 Joe Smallwood & Ricky Smallwood
 Richland Hills - 3 bedroom brick, double car garage, fenced backyard.

Richland Hills - 3 bedroom brick, double car garage, fenced backyard.

9. AUTOMOBILES FOR SALE

For Sale: 1973 Gremlin. air conditioner, power steering, tape deck, automatic transmission, nice car, runs good. Call 272-4096. Can be see at 407 W. 17th St. Apt. A.
 9-12t-2tc

For Sale: 1975 Ford Custom 500 power, air clean, good condition. Call 946-3480.
 9-12t-2tp

For Sale: 1980 Trans Am Beautiful Car with T-Roof. Fully loaded. Reason for selling, want a larger car. Call after 6 p.m. 272-4144.
 9-11t-tfc

1977 Camaro 305 V-8, Automatic, power and air, AM-FM-stereo-tape, extra nice, new radial tires. \$3,750. 272-3291.
 9-9s-4tsc

10. FARM EQUIP. FOR SALE

For Sale: 2 natural gas irrigation motors; a 413 Chrysler and a 455 Oldsmobile. Phone 272-3460
 10-12t-2tc

For Sale: Used electric sprinkler. 8-tower under trussed. Galvanized pipe gear drive. 272-4266. Nights 272-4679 or 272-5183.
 10-12s-4tc

11. FOR SALE OR TRADE
FOR SALE: Pickup, 1977 GMC Heavy Duty 1/2, Fully loaded. Excellent Condition. \$3,600.
 272-3921
 11-11t-tfc

FOR SALE: 350 engine - overhauled one year ago. Call 927-5132.
 11-9s-tfc

For Sale-1975 Honda CL360, 1972 Honda SL70 Call 272-4625 or see at 618 W. 5th. Muleshoe.
 11-11s-3tp

For Sale, Rent or Trade: 1 Bedroom house, new throughout, small down, rest like rent. 505-354-2761 Ernest Claywood, Box 563, Capitar, N.M. 88316
 11-11t-8tc

Amway Products For Sale
 400 W. Ave F
 8-10t-tfc

For Sale: 1975 Arrow Glass open bow boat with 50 HP. Johnson motor drive or trailer and extras. Excellent condition. See at 209 E. Birch. 272-3391.
 11-12ss-3tc

Schipperke puppies for sale: \$65. Call 272-4120 ro 3116.
 11-12s-2tc

12. HOUSEHOLD GOODS BURROWS UPHOLSTERY & FURNITURE REPAIR
 118 W. Ave. C in the rear.
 Phone 272-4255
 12-39s-tfc

15. MISCELLANEOUS

I am sewing for the public in my home. Will make any kind of clothing. Call Janis Strahan 965-2443
 15-11t-4tc

Want to rent: Conscientious responsible party wants to rent nice 2 or 3 bedroom house. Call Carter Williams 272-3148
 15-12s-tfcs

Frank's Refrigeration And Appliance Service
 315 W. 3rd, Muleshoe
 Phone 272-3822
 15-9s-10tp

Plaster and Stucco Work. Call collect 885-2471. Residential or commercial
 15-5s-tfc

Are you tired of your roof blowing away? Wind proof with RAPID-ROOF. Call Keith Menefee 965-2145.
 15-12t-tfc

Attention Mr. Cattleman: Interested in a cross-breeding program? Registered Limousine Bulls for sale. Call 946-3497 after 6 p.m.
 15-5t-tfc

For Fuller Brush Products call Elmer Cornelison at 272-3346. Fuller Brush dealers wanted.
 15-7s-tfc

Custom pickup seat covers. Springs to repair all makes at McCormicks Upholstery and Drapery 1009 S. 1st. Call 272-4660. Bring this ad for free one inch foam pad on each seat cover made.
 15-9s-9tc

Will do sewing in my home. Specialize in women's and childrens clothes. Call Gayle Williams at 4012.
 15-7s-tfc

Honest Answer
 When the teacher asked a little boy who was late for school what the reason was for the delay, he looked at her solemnly and said: "I was just following a slow dog."

TV & Appliance Service
Wilson Appliances 272-5531
 117 Main
 15-2s-stfc

ASPHALT-BUILT-UP ROOFS-WATERPROOFING MARTIN ROOFING

Have Tools Will Repair Call
Charles Harvey
 272-4059
 15-10t-8tc

To be given away: One Labrador Retriever. Nine weeks old. Great with children, good watch dog. Call 272-3747.
 15-12s-ltfc

HAVE A HIGHLY profitable and beautiful Jean shop of your own. Featuring the latest in jeans, denims, tops and sportswear. \$16,500.00 includes beginning inventory, fixtures and training. Open within 15 days. Call anytime for Mr. Correa at [501]565-7455 - or - 225-7458.
 15-12s-1tp

Will babysit in my home. Call 4834
 15-12s-3tp

Card Of Thanks

We would like to express our appreciation to all of our friends and neighbors who helped us during the loss of the loved one William G. Summer. With special thanks to Donald, Olene and Julie Mason, John and Marilyn Clark, Mrs. Barbara Lust, Mr. and Mrs. Ted Treider, Lazbuddie United Methodist Church and all of those involved in the Lazbuddie fire department.
 Frieda and Rachell Summer
 Mr. and Mrs. Sonny Maskew
 Mr. & Mrs. Mike Morgan
 Mr. & Mrs. Don Cook
 12s-ltc

Legal Notice
 Deadline for filing for homestead and Disabled Veterans exemption and agricultural use valuation of land is April 30, 1980. The necessary forms for filing can be picked up at the Bailey County Tax Office.
 15-11s-3stc

Public Notice
 The Trustees of the Muleshoe Independent School District will offer for sale by sealed bid the following:
 Two 60-passenger 1972 Superior body-IHC Chassis School Buses.
 These buses may be inspected at the school bus barn between 8:00 a.m. and 5:00 p.m. Monday through Friday.
 Bids will be opened April 14, 1980 at 8:00 p.m. The Board reserves the right to reject any and all bids in the best interest of the District.
 Tom G. Jinks (s)
 Tom G. Jinks
 Director of Special Programs.
 12s-2tc

Public Notice
 My post office address is 9060 Osage Avenue, Sac 9060 Osage Avenue, Sacramento, California 95826.
 Dated this 1st day of March, 1980
 Mark Lee Mick (s)
 Mark Lee Mick, Executor of the Estate of R.R. Mick, Sr., Deceased
 No. 1376, County Court, Bailey County, Texas
 12s-1tp

Public Notice
 NOTICE TO ALL PERSONS HAVING CLAIMS AGAINST THE ESTATE OF ALFRED PAUL LAMBERT, DECEASED

Notice is hereby given that original Letters of Testamentary for the Estate of Alfred Paul Lambert were issued on March 19, 1980, in Cause No. 1385, pending in the

Public Notice
 NOTICE TO ALL PERSONS HAVING CLAIMS AGAINST THE ESTATE OF R.R. MICK, SR., DECEASED
 Notice is hereby given that original letters of testamentary upon the Estate of R.R. Mick, Sr., Deceased, were issued to me, the undersigned, on the 1st day of March, 1980, in the proceeding indicated below my signature hereto, which is still pending, and that I now hold such letters. All persons having claims against said estate, which is being administered, in the County Court below named, are hereby required to present the same to me at the address below given, before suit upon the same are barred by the general statutes of limitations, before such estate is closed, and within the time prescribed by law.

My post office address is 9060 Osage Avenue, Sac 9060 Osage Avenue, Sacramento, California 95826.
 Dated this 1st day of March, 1980
 Mark Lee Mick (s)
 Mark Lee Mick, Executor of the Estate of R.R. Mick, Sr., Deceased
 No. 1376, County Court, Bailey County, Texas
 12s-1tp

Public Notice
 Southwestern Public Service Company, pursuant to law and the rules of the Public Utility Commission of Texas, hereby gives notice of its intent to apply for a general rate increase affecting all classes of its retail consumers in the county of Bailey whose rates are subject to the original jurisdiction of either the municipality of Muleshoe or the Public Utility of Texas. A copy of the Company's statement of intent and proposed tariffs has been filed with said municipality and said Commission.

The revised tariffs are proposed to become effective April 4, 1980. Applied to all affected consumers in the 31 counties comprising the Company's Texas service area, they will increase the Company's retail operating revenues by approximately 14.8 percent.
 15-9s-4stc

GARAGE SALE
 Saturday, March 29, 1980 9 am-5 pm
 Camper Shell with shelves built in - Shop Vacuum Cleaner - Hanging Lamps - Bedding - Dishes - Clothes - Curtains - Lots of Stuff
 9 1/2 miles west on Clovis Hwy, then turn right 1/2 mile north to first house on right.
 EUGENE BLACK
 15-12s-2tc

County Court of Bailey County, Texas to: Alvie Faye Lambert
 The residence of such Executor is Bailey County, Texas. The post office address is:

1610 W. Ave. C
 Muleshoe, Texas 79347
 All persons having claims against the Estate which is currently being administered are required to present them within the time and in the manner prescribed by law.

DATED the 19th day of March, 1980.
 Jack Young (s)
 Jack D. Young
 Attorney for the Estate
 103 W. Ave. D
 Muleshoe, Texas 79347
 12s-1tc

The Reason
 BMI--You brag about your ability to judge people by their dress. What about that little blonde over on the beach?
 SN -- Insufficient evidence.

The Fatalist
 Londoner--I went bald, so I spent a small fortune on hair restorer.
 Scotchman--When I went bald I sold my brush and comb.

Positive
 "Are you sure your wife knows I'm going home with you for dinner tonight?"
 "Knows? I should say so! This morning I argued with her about it for half an hour."

MEET THE CANDIDATES

Rates for listing in the Journal's Political Column is: \$35 for all offices except those for City Council and School Board post which is \$15. This fee includes a front page announcement article and a one-column photograph at the time the announcement is made, in addition to the listing in the Political Column from the date of announcement until the final election.
 Charges for announcements are cash in advance, and this same policy applies to all political advertising carried in the columns of this news paper.
 Names for each office will be listed in the Political Column in the order they are received at the newspaper office.
 The Journal has been authorized to announce the following candidates for public office:

DEMOCRATIC
 ★ STATE SENATE ★
DISTRICT 31
 Gerald McCathern
 Bill Sarpalius

★ COMMISSIONER ★
 Precinct 1
 Raymond Scott
 Marshall (Catfish) Williams
 Chester Embry
 L.K. (Kenyon) Dean

Precinct III
 R.P. (Bob) Sanders

★ REPRESENTATIVE ★
 Bill Clayton

★ SHERIFF ★
 Bob Henderson
 Jerry Hicks
 J.D. (Pete) Black

★ DISTRICT ATTORNEY ★
 Jack Young
 ★ COUNTY ★
 Tax Assessor
 Lavayne Williams
 REPUBLICAN
 ★ COMMISSIONER ★

Enochs News By Mrs. J.D. Bayless

Mr. and Mrs. Junior Austin and Jeff, of Lubbock, visited his parents, Mr. and Mrs. Jack Austin and her mother, Mr. and Mrs. Johnny Cox Sunday.

Mrs. Jerry Waltrip was burning trash last Thursday and a fire burned all of the chicken houses and grainery. This was the former L.G. Harris home.

Mrs. Arnold Archer received word her brother, Ted Hubbard in Long Beach, Calif., was very ill.

Mrs. Taylor Services Held Saturday

Funeral services for Laura "Toots" Taylor, 65, were held Saturday, March 22, at 2:30 p.m., in the First United Methodist Church, with Rev. David Hamblin, pastor officiating, assisted by Rev. Harold Aney, pastor of the Three Way Baptist Church.

Burial was in the Bailey County Memorial Park under the direction of Singleton Ellis Funeral Home. She died March 19, at 12 p.m. in the West Plains Medical Center.

Mrs. Taylor was born June 2, 1914, in Bronte, Texas and came to Muleshoe in 1949, from Eldorado. She married A.G. Taylor, October 12, 1930 in Lovington, N.M.

She worked for Cobb's Dept. Store for 12 years and was a member of the First United Methodist Church.

Survivors include, her husband, A.G. Taylor; two sons, Gus Taylor of Amarillo, and Tommy Taylor of Baton Rouge, La.; two daughters; Mrs. Pat Sower, Goodland and Mrs. Nonnie Bryant of Albuquerque, N.M.; two sisters, Mrs. Olga Whalen of Ft. Worth and Mrs. Nolia Walls of Farwell; a brother, Buck Gregory of Farwell; eight grandchildren and three great-grandchildren.



LAURA "TOOTS" TAYLOR

"You Block people really know your stuff. I should have come here last year."



Each year, all Block preparers are updated on all the latest changes in the tax laws. That's another way of making sure we can complete your return accurately and correctly.

H&R BLOCK
THE INCOME TAX PEOPLE
224 W. 2nd
Ph. 272-3332
Wednesday

Visiting in the home of J.D. Bayless Sunday afternoon was Mrs. Dub Elliott of Morton.

Mr. and Mrs. Bob Adams and son Bobbie were in Lubbock Sunday and visited her niece, Mrs. Sue Janes. Also in the home of John Alford.

Mrs. John Alford a former resident of Enochs and a teacher in the Bula School, passed away 12:30 Sunday after a lengthy illness. Funeral services were 2:30 p.m. Wednesday, at Lukes Methodist Church in Lubbock.

Mrs. James Betts of Lubbock, a former resident of our community, underwent surgery recently in Lubbock.

Company in the home of Mr. and Mrs. J.W. Layton Wednesday till Friday was his brother, Mr. and Mrs. Frank Layton of Midland, and dinner guests Friday were his daughter, Mrs. Eldred Mize of Crosbyton and Kelly Mize of Lubbock also her sister, Mr. and Mrs. H.H. Snow of Muleshoe.

Mr. and Mrs. E.N. McCall were in Muleshoe recently and visited, Mrs. Ella Halford who was a patient in the hospital.

Mrs. Kenneth Petree and children of Clovis, N.M. visited the Chester Petree's during the weekend.

Mrs. Loyd Pollard spent last week staying with her grandchildren at Tahoka while their parents went to ball games at Austin.

Robert Layton and his friend Danny Snow of Del City, spent the weekend with his grandparents, Mr. and Mrs. J.W. Layton.

Several have been painting inside of the Baptist Church getting

ready for the Church's 50th Anniversary, April 13.

Mr. and Mrs. Chester Petree were in Amarillo the past week to visit her brother, Mr. and Mrs. L.O. Williams.

Mrs. and Mrs. Edd Autry visited their children, Mr. and Mrs. Billy West and family, at Tatum, N.M. Mr. and Mrs. George Autry and family at Pep, N.M., and Mr. and Mrs. Jack Jackson at Clovis, N.M., the past week returning home Sunday.

Mr. and Mrs. Ernest Ellison of Comanche spent Tuesday night with Mr. and Mrs. J.W. Layton.

Mr. and Mrs. Dale Nichols and Paula spent the weekend with their son, Mr. and Mrs. Jerry Nichols at Dell City.

Mr. and Mrs. E.M. Autry visited their daughter, Mr. and Mrs. Robert Silhan and children at Levelland Saturday.

Mr. and Mrs. Jerry Waltrip visited his grandmother, Mrs. Lois Ethridge at Muleshoe Sunday.

Mr. and Mrs. E.M. Autry visited their son, Mr. and Mrs. Mitch Autry at Muleshoe Monday.

Mr. and Mrs. Harold Layton and Robert of Dell City visited their parents, the J.W. Laytons and Mr. and Mrs. Johnny Cox over the weekend and attended Church at the Baptist Church Sunday morning. Mr. and Mrs. Mark Herrington and son of Lubbock also visited with them

Saturday.

Ever, one enjoyed the pretty days last week till the cold front came through Friday and the temperature was 8 degrees Saturday morning with a high of 22 degrees for the day and was 9 degrees Sunday morning.

Mrs. Goldman Stroud and daughter, Mrs. Craig Kirby were in Lubbock Friday to be with the V.C. Weaver family as Mrs. Weaver underwent gall bladder surgery at the University Hospital.

Mr. and Mrs. Earl Shields and Patrice of Lelia Lake spent Friday till Sunday afternoon with her mother, Mrs. Lorello Jones and brother Wendell.

Mrs. Pruda Coffman of Morton sister-in-law of the J.D. Bayless' also Mr. and Mrs. Claude Coffman of Muleshoe has moved into the Memorial Convalescent Center in Lubbock.

Mrs. Bob Newton was admitted to the Littlefield Medical Center Friday for treatments for a blood clot in her leg.

Mrs. Chester Petree, Mrs. Winnie Byars and Mrs. Dale Nichols attended the Revival of the Baptist Church in Morton recently and Mrs. Nichols visited her cousin, Mrs. Bea Yarborough and then had dinner at the Church.

Guests in the home of Mr. and Mrs. Chester Petree Tuesday till Friday was his sister, Mrs. Elga Pickett of Midland, his brother and wife, Mr. and Mrs. Andrew Petree of Levelland also visited with them.

OPEN!
1440
minutes
a
day
the
24 hour bank

MULESHOE STATE BANK A FULL SERVICE BANK

101 AMERICAN BLVD. • 272-4561 • Member FDIC

FARM EQUIPMENT HEADQUARTERS

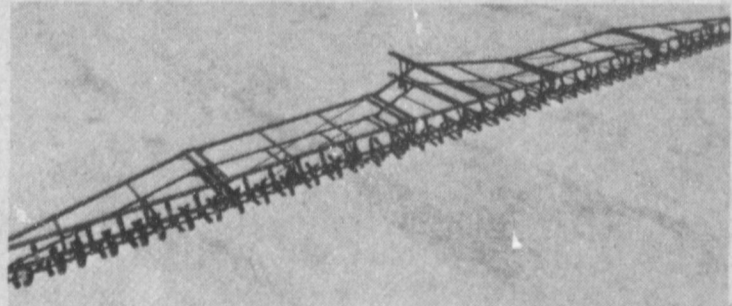

Sandfighters

Wooley Hurst Is now your dealer for Sam Stevens Sandfighters! These are drag Model Sandfighters available in 8 to 23 bed sizes. The 3 point is available in 11 to 23 bed sizes. The frame is constructed with 2" Square Tubing, Bracing 1 1/4" pipe & tongue with 3 inch square tubing. The 8 Row consists of 2 sections, 9 thru 14 row has 3 sections & the 15 thru 23 have 5 sections. Come in today & talk to the salesmen about your new Sandfighter today!

Wooley-Hurst, Inc.

Welcome back Mr. and Mrs. Johnny Cox who bought Mr. and Mrs. Junior Austin's house and have got moved.

Mr. and Mrs. Guy Sanders and Mr. and Mrs. Paul Young are at home from a vacation and fishing and sight seeing trip to Rockport.

Singleton-Ellis Funeral Home 24 Hour Ambulance Service

Ph. 272-4574 Muleshoe

PLAY THE ALL NEW



WIN UP TO \$1,000

ODDS TO WIN

Draw any number using the number of game tickets you collect. The more tickets you collect, the better your chances of winning. Instant Vegas Bingo tickets are available at all participating stores. Prizes range from \$100 to \$1,000. Tickets are available at all participating stores. Prizes range from \$100 to \$1,000. Tickets are available at all participating stores. Prizes range from \$100 to \$1,000.

PRIZE VALUE	NUMBER OF TICKETS	ODDS FOR ONE GAME TICKET	ODDS FOR 10 GAME TICKETS	ODDS FOR 25 GAME TICKETS
\$1,000	15	1 in 118,333	1 in 11,833	1 in 2,316
100	175	1 in 10,229	1 in 1,023	1 in 284
10	350	1 in 5,114	1 in 511	1 in 142
5	650	1 in 2,784	1 in 278	1 in 77
2	2,000	1 in 500	1 in 50	1 in 17
1	118,081	1 in 118	1 in 11	1 in 3
TOTAL NO. TICKETS	119,251	1 in 83	1 in 7	1 in 2

WIN \$1, \$2, \$5, \$10, \$100, or \$1,000!



Prices Good Thru Sat. March 29, 1980

Shop With Us . . . You're The Winner!

Each of these advertised items is required to be readily available for sale at or below the advertised price in each store, except as specifically noted in this ad. We reserve the right to limit quantities. None sold to dealers.

Jimmy Dean. Mild, Hot or Sage

Pork Sausage
\$1.09

1-lb. roll

(2-lb. roll \$2.17)

Hereford, Corn
Tortillas

32-oz. pkg. **59¢**



Treasure Isle
Deviled Crab

3-oz. pkg. **69¢**

Select, Tender Beef

Bottom Round Boneless Roast
\$1.98
lb.

Sprite, or Tab

Coke
\$1.79

6-pack 32-oz. btl.

Tree Top
Apple Juice

32-oz. btl.

79¢

Totino's Comb. or Saus/Mushroom

Classic Pizzas
20-oz. pkg.

\$2.19

Economical Nutritious Snack

Libby Vienna Sausage

2 81¢
5-oz. cans

All Ase't Grinds

Maxwell House Coffee

1-lb. can

\$3.04



Kellogg's Cereal
Rice Krispies

16-oz. pkg.

99¢

U.S. No. 1 Russet

Baking Potatoes

5 59¢
lb. bag

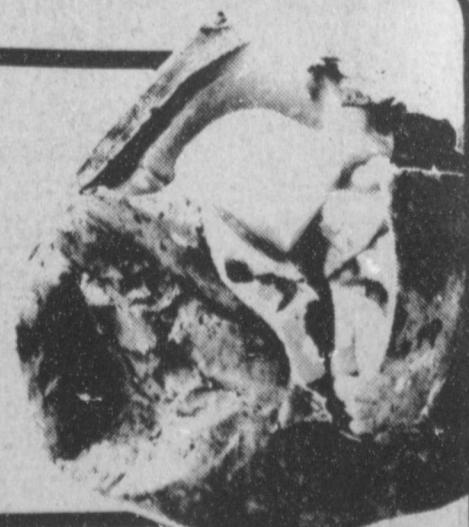

Fresh, green tipped
Golden Bananas

lb. **35¢**

Fresh, Crisp
Crunchy Carrots

2-lb. bag **39¢**

Pascal Red or Green Leaf Northwest Anjou

**MULESHOE
"Kicks"**

**6 DAYS
TOWN WIDE
Mule Days**

Sale

**MONDAY
MARCH
24th**

Through

**SATURDAY
March
29th**

**6 BIG
DAYS
The Bottom
Out Of
Prices!**

**Point Your
Mule Toward
Muleshoe
FOR EXTRA
SAVINGS**



St. Clair's
Since 1930

MULE DAYS SALE

March 24-29

Monday - Saturday!

Size 38 to 46 Reg. & Longs

Polyester or Polyester & Wool Blend Vested Suits

Ideal For Easter

Solids Fashions Plaids

Group I Values to \$125 ⁰⁰	Group II Values to \$150 ⁰⁰	Group III Values to \$155 ⁰⁰
\$29⁹⁷	\$69⁹⁷	\$99⁹⁷

Men's L/S Sport Shirts

Arrow Campus **\$7⁹⁷** Career Club

AMERICAN VISA

master charge THE INTERLINK CARD

Open 9:00 To 6:00

No Layaways Or Refunds On Sale Items

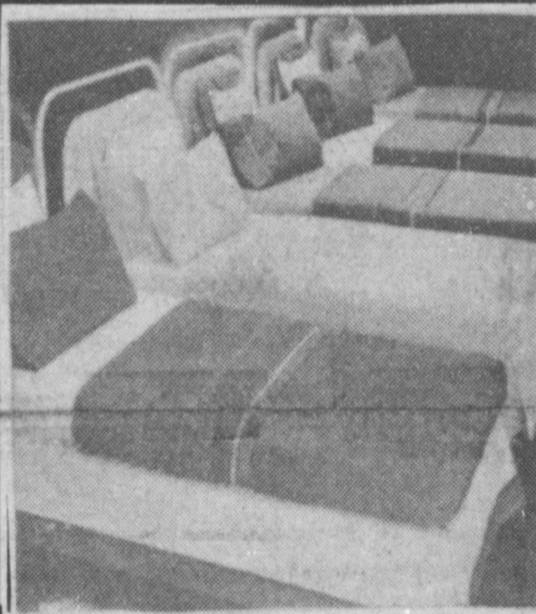

"West Vale" BATH TOWELS BY STEVENS

Soft velura with floral print on colored grounds. Dobby hems. Color: Ivory, Sky Blue, Lemon Chiffon.

Bath Towel, 25x46" 6.88 ea.
Hand Towel, 16x28" 4.44 ea.
Wash Cloth, 13x13" 1.88 ea.

"Baja" BATH TOWELS BY Cannon Royal Family

Velura, framed, textured diagonal stripe, hemmed. Colors: Sandlewood, green.

Bath Towel 24x46 6.88
Hand Towel 16x28 4.44
Wash Cloth 12x12 1.88

ROYAL CLASSIC BY Cannon Royal Family

Bath Sheets 12.88
Bath Towel 4.88
Hand Towel 3.88
Wash Cloth 1.27

Bath towel 25x50 solid color doobby with 100% "combed" cotton pile. Colors: Parchment, Brick, Butterscotch, and Coralline.

L/S Men's Sweater Shirts

Final Mark-Down

Values to \$18⁰⁰

Now \$7⁹⁷

Your Choice Of s/s T-Shirt

With Decal. Choose Your Own Decal

Boy's **\$2⁹⁷**
Men's **\$3⁹⁷**

One Group JR. & MISS Dresses Values to \$68⁰⁰ as Low as \$9⁹⁷

PIPELINE SOLIDS

ADOBE IRIS BLUE PONGEE

Full 6.88 ea.
Also available in Twin, Queen, King Sizes

Std. Cases 4.88 pr.

Boy's Allee Jeans

Sizes-1-7 Slim **\$4⁹⁷**
Size-8-14 Slim **\$6⁹⁷**

PIER 99 BY La Vie

One Group Men's Fashion Jeans

Values to \$20⁰⁰

Now \$13⁹⁷

Entire Stock Men's And Boy's Gym Shorts \$3⁹⁷

Toddler s/s Shirts

Solids & Stripes Reg. \$3⁰⁰ **97¢** Each

Childrens Sportswear

Her Majesty Health Tex Rob Roy

From **\$19⁹⁷** TO **\$5⁰⁰**

Mule Days Special LEE Fashion Overalls

Reg. \$32⁰⁰

Now \$24⁹⁷

One Group JR. & Miss Blouses

Values to \$32⁰⁰

Mule Days Special \$9⁹⁷ Each

Mens, Youths, Boy's Athletic Shoes

Values to \$18⁰⁰

Now \$7⁹⁷

Special Purchase s/s Knit Shirts

3 FOR \$10⁰⁰

Childrens Shoes

Values to \$18⁰⁰

Mens S/S Solid Color Terry Cloth Shirts \$7⁹⁷



Special Purchase LeDisco

JRS. Fashion Jeans

100% Cotton Denim

Regular Values to \$18⁰⁰

Now \$12⁹⁷

FINAL Reduction Ladies Fall Shoes

Values to \$44⁰⁰

\$12⁹⁷



Mule Days Sale

March 24-29

It's Our 1st Anniversary
Come By And Help Us Celebrate!

Storm Doors
(In Stock) **20% OFF**

Wallpaper
(In Stock) 1/2 price

Ajax Hardware **10% OFF**

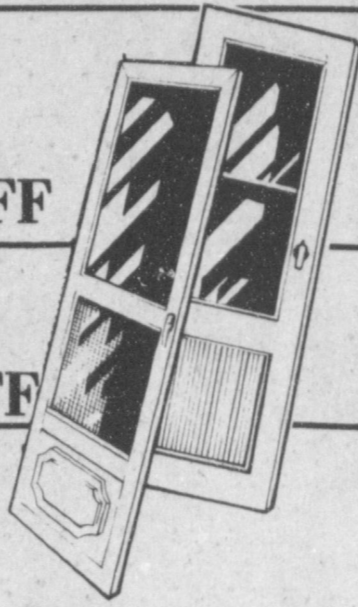

Be Sure To Check
Us For All Your
Storm Window
Needs.

ALL
Vinyl On
Rack **\$7.95** yd.
(Plus Installation)

All Carpet
In Stock **20% OFF**



Special Order
Carpet **10% OFF**

Come See Bob or Sherri For All Your
Spring Remodeling Needs.

Muleshoe Home Center Inc.

105 E. Ave. B.

Muleshoe

272-5105

Come To Wilson Appliance For
These Great Values During Mule Days



SPECIAL VALUE!
ZENITH
19" TABLE TV

The TCHAIKOWSKY • K198C
Decorator compact table TV! Beautifully styled Dark
Brown polystyrene cabinet with metallic Gold color trim.
100% Solid-State Titan™ Chassis. Power Sentry Voltage
Regulating System. Solid-State Super Video Range
Tuning System.

\$388.00



19" Zenith TV, Color w/Remote **\$488** w/t *

25" Zenith Console TV, Color w/remote **\$688** w/t *

Litton Microwave Oven
As Low As **\$348**



Great for any
room in the house!

Radio Shack

40 Channel CB

Reg. \$99.95 **\$59.95**

The KENTON • L121— Available in a choice of three
decorator colors: Ebony, White or Avocado. And the
12-inch diagonal screen size makes this stylish portable
ideal for personal viewing in the kitchen, den or study.
Full Zenith solid-state dependability and Quick-on
Sunshine picture tube for sharp, bright picture detail.
So enjoy a little TV... in any room in the house. **\$88.00**
YOU PAY ONLY

Radio Shack 40 Min.
8 Track Blank
Tapes

Reg. \$1.99 **99¢**

Video Cassette
Recorders

As Low As **\$7.98**

Radio Shack
5 Cell Flashlight

Reg. \$1.99 **59¢** Each

★ With A Qualified Trade

Store Hours Mon-Sat 8:00-6:00

Wilson

We Have
Trained Technicians
Service Your
Needs

Service
Within 24 Hrs.
Of Call

Whites

Mule Days

March 24-29

Home & Auto



Giant Week Long Lawn & Garden Sale

\$19.88 Reg. \$24.95
3 Cu. Ft. Wheelbarrow
Seamless steel tray
85-182

\$39.88 Reg. \$49.95
Traveling Sprinkler
•53 ft diameter
84-255

\$24.88
Hose Reel
84-288

\$2.99
Outdoor Broom
85-30

\$388 Reg. \$439
Vigoro vegetable
Food or All-Purpose
Fertilizer 20 lb bulk bags
84-772,774

Your Choice \$1.44

\$4.99 Reg. \$6.29
4-Way Oscillating
Sprinkler 84-257

\$2.88 Your Choice
TUFF-LITE GARDEN HOSE
25 FEET SPRINKLER

\$13.88 Reg. \$15.95
50-Ft 3/4" All-Weather
Garden Hose
Delivers 1 1/2 times the
water of standard 3/8 in.
hose 84-287

\$88¢ Your Choice
Gardening
Hand Tools
•Trowel 85-51
•Transplanting
Trowel 85-53
•Cultivator 85-54
•Weeding Tool 85-56

\$22.88 Reg. 26.95
20 In. Fertilizer
Spreader
•60 lb capacity
85-162

\$24.88 Reg. \$27.95
13 In. Double Edge
Hedge Trimmer 84-372

\$5.88 Reg. \$6.99
Hedge Shears
84-335

\$333 Reg. \$399
Grass Shears
"POWERDRAW"
shearing action 84-305

\$1.88
Leaf/Grass
Rake
85-100

\$1.88
40 lb Bulk Bags
•Composted Cow Manure Fertilizer
84-782
•Composted Sheep
Manure Fertilizer 84-784
•Top Soil and Conditioner 84-786
•Peat Moss 84-787

\$2.44 Reg. \$2.95
Vigoro Garden Dust
•10 OZ 84-651

\$2.44 Reg. \$2.95
Vigoro Rose Dust
•10 OZ 84-655

\$3.88 Reg. \$4.79
Vigoro Liquid
Diazinon Insecticide
•1 pint 84-669

\$2.88 Reg. \$3.99
Vigoro Weed and
Grass Killer
•Qt can 84-675

\$2.88
Lawn and Tree Sprayer
•Attaches to garden hose
•Fingertip mixture control
84-408

\$7.88 Reg. \$9.95
1.50 Refund
by Factory
Vigoro
Lawn Fertilizer
•25-lb bag
•Covers 5,000
sq ft 84-776

\$3.33 Reg. \$3.99
Grass Shears
"POWERDRAW"
shearing action 84-305

\$1.88
Potting Soil,
40 lb bag 84-788
1.44 20 lb bag 84-790
88¢ 8 qt bag 84-732
48¢ 4 qt bag 84-794

\$2.44 Reg. \$2.95
Vigoro Garden Dust
•10 OZ 84-651

\$2.44 Reg. \$2.95
Vigoro Rose Dust
•10 OZ 84-655

\$3.88 Reg. \$4.79
Vigoro Liquid
Diazinon Insecticide
•1 pint 84-669

\$2.88 Reg. \$3.99
Vigoro Weed and
Grass Killer
•Qt can 84-675

\$2.88
Lawn and Tree Sprayer
•Attaches to garden hose
•Fingertip mixture control
84-408

POYNOR'S





STOMP OUT HIGH PRICES

With **These Mule Days Bargains**

MULE DAYS SALE NOW AT LATRELL'S FASHIONS

1519 W. AMERICAN BLVD. ALL DRESSES ON SALE

ALL SIZES! BABY-LADIES

Mule Days

Texas
March 24-29

Mule Days Special

March 24-29

ALL Gold Jewelry
20% OFF

Lindsey Credit

Mule Days Sale

March 24 - 29

Buy 1 M Q Shampoo
At Regular Price & Get Your Choice Of
ANY M Q PRODUCT AT 1/2 Price

One Table JEWELRY, PUPPETS, & RINGS 1/2 Price	Hand MIRRORS \$2.50
HOUSE SHOES \$3.50	One Rack BLOUSES & SKIRTS 1/2 Price
Hot Styling BRUSH \$7.95 Each	One Table MISCELLANEOUS ITEMS 50¢
2 Only BLOW DRYERS By Fantastik \$5.00 Each	GLOVES \$1.25 Pair
	EARRINGS & CAPS \$1.00
	SNACK TRAYS Acrylic 2 Only \$5.00

Main Street Beauty Salon
155 MAIN MULESHOE 272-3448

Mule Days Sale

March 24 Thru 29

1910 W. Amer. Blvd.
Muleshoe 272-4663

ee's WESTERN WEAR

Wrangler

Jeans

DENIM Boot Cut **\$13.95**
Perma Press **\$12.95**
Cowboy Cut **\$14.95**
Colored DENIM **\$12.95**
Flare Leg **\$10.95**

Large Group

FADED GLORY Jeans

\$12.95

Values to \$26.95

Special Purchase

Down Jackets

By Walls **\$39.95**

Reg. \$75

Buy Now For Next Winter!

MENS & LADIES Short Sleeve

Shirts

"For That Best Dressed Cowboy Or Cowgirl"

Justin

96 Years Of Quality

Roper Boots

Reg. \$99.95 **\$64.95**

Boots

By Sanders
Bullhide Round Toe

Blue Color To Go With Those Jeans

Its Straw Hat Time!!

We've Got 'um!

Factory Shaped or Hand Creased

To Your Satisfaction.
Hats By Bailey & Resistol

All Childrens Clothes

20% OFF

Large Group

Womens New Spring Tops

For Those New Jeans

Western Belts

Names Put On **FREE**

Mens & Ladies

Coats & Sweaters

At Reduced Prices

Final Markdown

Bargain Table Plus

Many More Items On Sale

Work Boots

\$32.95

GRAND ENTRY & PIONEER WEAR

Dress Western Suits

Buy Suit & Receive Shirt & Tie

Anthony's

C. R. ANTHONY CO.



SALE GOOD
MON. THRU SAT.
MARCH 23rd-29th

"YA'LL COME TO
M U L E
D A Y S !"

OPEN
9 to 6

321
MAIN
STREET

"Muleshoe's
Friendliest
Store"

JUNIOR
FASHION JEANS

\$12⁸⁸ 2 FOR \$25

TERRY
TOPS \$7⁸⁸ 2 FOR \$15

Stockton
LADIES STRETCH
GABARDINE SLACKS

\$9⁹⁷

LADIES & JUNIOR
SPRING DRESS

20% OFF

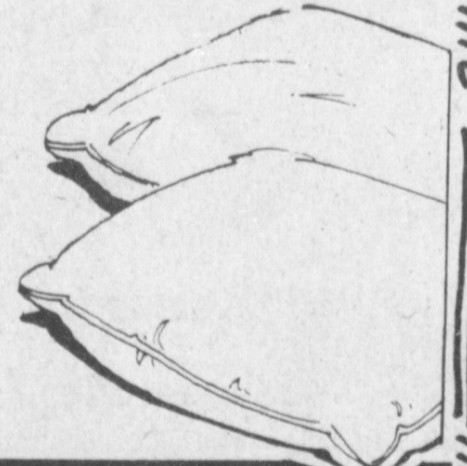

PILLOW TEX
POLYESTER FILLED
PILLOWS

2 FOR \$5.

Just Arrived
DENIM

- Flat Fold
- Double & Rolled
- Regular \$1⁹⁹ YD.

\$1⁵⁷ 2 YDS. \$3

Short Length
VELOUR..... \$1 YD.

Regular \$3⁹⁹
TERRY CLOTH..... \$2⁹⁷ YD.

Entire Stock!
SIMPLICITY & McCALLS PATTERNS 20% OFF



Large Group
LADIES
FASHION
SHOES
&
BOOTS

\$5.

"While They Last"



One Group
LADIES HANDBAGS

\$3.

LADIES
NYLON FLOATS

- Short Sleeve
- Long Sleeve

\$5⁸⁸

One Rack
LADIES LINGERIE

1/2 PRICE

Entire Stock
AMERICAN TOURISTOR AND
SAMSONITE LUGGAGE

● Layaway for
Graduation

1/2 PRICE

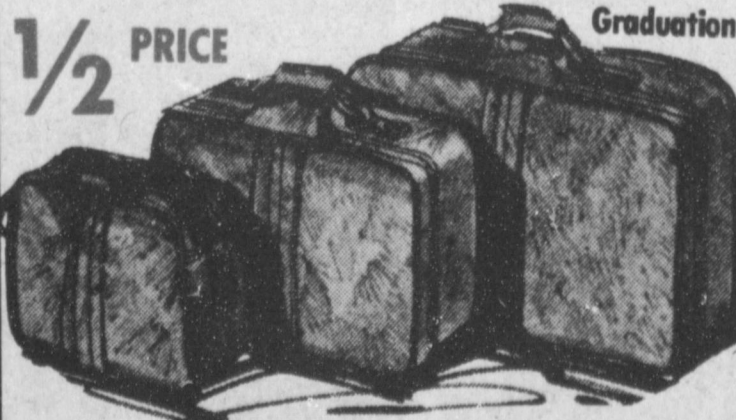

Large Group
HAGGAR and ANGEL'S FLIGHT
MENS COORDINATES

- Grey tones
- Brown tones
- Super selection

1/2 PRICE

One Group
MENS HAGGAR SLACKS \$10.

One Group Asst.
MENS SHIRTS \$2.

Mens
TERRY CLOTH PULLOVERS
AND PRINTED T-SHIRTS

2 FOR \$5.

One
Week Only!
ENTIRE STOCK

Levi's

AND

Wrangler
MENS JEANS

\$13⁸⁸



- All Styles
- Shrink to Fit
- Saddleman
- Big Bell
- Flare
- Boot Flare
- Slim
- Regular
- Save!

One Group
BOYS JEANS..... \$3.

One Group
BOYS SHIRTS \$2.

One Group
ASSORTED FABRICS 77¢ YD.

Ladies ● Regular to \$2⁹⁹
HAIR COMBS & BRACELETS..... 50¢ ea.

Clean-Up
GLOVES & KNIT HEADWEAR... \$1. ea.

Mens
THERMAL UNDERWEAR... 2 FOR \$6.

LADIES & JUNIOR SPORTSWEAR
\$3., \$5., And \$10.

Anthony's