

Pen of Pastor Pinion



Parents and their children's education
Primarily, God holds parents, not the churches nor the government responsible for the education of

their children. This the Bible teaches, is true both spiritually and academically. Joshua said, "As for me and my house, we will serve the Lord." (Joshua 24:15). The apostle Paul said, "And, ye fathers, provoke not your children to wrath; but bring them up in the nurture and admonition of the Lord" (Ephesians 6:4). (Also see Deuteronomy 6:1-9; Psalms 78:1-8; Psalms 127:1-5; Isaiah 28:9-13).

J. Edgar Hoover said, "There is but one way to eliminate juvenile delinquency—that is by providing each child in America with competent parents." God-fearing and Bible-trained parents are desperately needed by the children in America.

According to the Research Analyst newsletter, Longview, Texas, the nineteen million high school students in America are in trouble. "Already 15% of the 65 million people under 18 have

serious mental or emotional problems. Last year, one of every ten teenage girls got pregnant. The federal government estimates that there are now 3.3 million problem drinkers between the ages of 14 and 17. Suicide is the second greatest killer among high school students. Violence is steadily on the rise. Trends say that this will not only continue, but will increase."

The answers still must be found in the Word of God and the application of its principles. Parents, "Wake up!"

Funds available for job training in County

Governor Mark White announced today that \$1,115,070 will be used for job training programs for economically disadvantaged, unemployed, and underemployed Texans in the Panhandle area. The Governor has approved the expenditure of these funds for job training programs in Armstrong, Briscoe, Carson, Castro, Collingsworth, Dallam, Deaf Smith, Donley, Gray, Hall, Hansford, Hartley, Hemphill, Hutchinson, Lipscomb, Moore, Ochiltree, Oldham, Parmer, Potter, Randall, Roberts, Sherman, Swisher, and Wheeler Counties. The Texas Department of Community Affairs has executed a contract effective July 1 for the provision of a job training program under the Job Training Partnership Act (JTPA).

"The Job Training Partnership Act is a catalyst for integrating the private and public sector in developing skills needed by Texans for productive employment and economic self-sufficiency," Governor White said.

Under the Job Training Partnership Act, local elected officials in partnership with private industry councils, composed of business and community representatives, plan and provide programs best suited for residents of their area. Program services include basic education skills training and job placement.

Ashtola - Martin News

By Naomi Green

Doyce, Linda, Carman and Amanda Graham of Clemson, South Carolina have been visiting with the Doyce Grahams and other relatives in this area the past two weeks.

Tuesday, Yovoane Barker of Groom spent the day with Viola Graham.

Maria Luisa Mercado, Assistant Attorney General of Lubbock Regional Office Consumer Protection of Lubbock and Steve McIntyre attorney of Lubbock and Amarillo came with Robin Green and Paulina Jacobo Sunday to have supper at the H.A. Green home.

Mrs. C.I. Casteel was released from Pampa Hospital Friday. She is doing pretty well at this time. Rosilee Watson spent some time with her during the weekend.

Friday night Mr. and Mrs. Leroy Holly of Artesia, N.M. and Mr. and Mrs. Richard Holly of Alamogordo, N.M., Brent and Robbie Holly from Hurst came to the Doss Finley home. Robert and Paula Finley from Waco came Saturday and the whole clan went Sunday to the Community Center at Claude for the Finley Family Reunion.

Mr. and Mrs. David Finley of Clarksville visited enroute to the Finley Reunion with the Doss Finleys and they returned along with the Bob Finleys of Waco for a follow-up visit Monday.

Tuesday Mr. and Mrs. Carol Finley of Portland, Oregon, and Mr. and Mrs. Hershel Finley of Canyon spent the day with the Doss Finleys.

Mary Lou and Bill Hassel of Dallas brought Russel Morris to his cousin, Naomi Green's home Satur-

day afternoon. Family members on hand to greet the visitors and enjoy the evening meal were the Jerry Green family, Larry and Jason Green, Ellen and Tiffany Patterson, David, Clint, and Lindsay, Patricia Doerrie of Booker, Charlotte and Beth Payne and their friend, Steve from Fritch.

Russel gave a program for the Methodist Youth Rally Saturday night. He delivered the sermon Sunday morning at the Baptist

Church. The Russel Morris Study Group from the church served a covered dish luncheon honoring Russel and his guests, the Bill Hassels of Dallas. The visitors were a part of the fellowship at the Methodist supper Sunday evening. They returned home by way of Pampa where the Hassels had friends from past insurance business.

The Garland Bains from Rungie, Texas visited the Royce Halls from Sunday until Tuesday enroute to the Bain family reunion at Sunray Saturday, August 11th. They will visit her sisters at Berger and Fritch the rest of this week.

Dr. Jack L. Rose

OPTOMETRIST
Office Hours Tues. 9-5 Fri. 2-5

121 N. Main Phone 256-3203



STAY & PLAY NURSERY

- *Phone: 874-3114
- *Licensed Day Care Center
- *Age 18 months and older
- *By the week or by the hour
- *Limited Openings. Call now for Fall enrollment.

1/2 PRICE SALE

SUMMER CLOTHING TWISTER BEADS
SNOOPY PLUSH ANIMALS AND CLOTHES

RAINBOWS & LOLLIPOPS



North side of the Square Memphis



The brewing of beer is recorded as far back as 6,000 years ago.

Let's compare
Maybe I can save you some
money on insurance:

Allstate
You're in good hands.

Life · Homeowners · Auto/
Boat/RV · Business · Health

EMMETT O. SIMMONS
Insurance

See or phone
JEM SIMMONS
874-3506

NEW! 32 OZ. FOUNTAIN DRINK
TALLSUP
BIG ENOUGH TO QUENCH ANY THIRST

FILLED WITH YOUR FAVORITE SOFT DRINK
59¢

NEW! STRONGPOINT
DOG FOOD
HIGH QUALITY 22% PROTEIN
\$4.00 VALUE FREE IN BAG

\$8.99
40 LB. BAG
FREE SERVING BOWL

BORDEN'S HOMOGENIZED
MILK
\$2.59
GALLON

Fast Hot SANDWICH
HAM & CHEESE
ON WHITE OR RYE
REG. \$1.99 EACH
99¢

ALLSUP'S SMOOTH & DELICIOUS
ICE CREAM
VANILLA
1/2 GAL. CTN.
\$1.69
ASSORTED FLAVORS

COOKED FOOD SPECIAL
BURRITOS
FRESH COOKED
2 FOR 99¢

6 Pack Cans
DR. PEPPER
\$2.19

CARING MAKES GOOD NEIGHBORS
SUPPORT THE MUSCULAR DYSTROPHY ASSOCIATION KIDS DOORBELL BRIGADE AUG 25th & 26th, 1984

ALLSUP'S
CONVENIENCE STORES
THERE'S ONE NEAR YOU

PRICES EFFECTIVE
AUG. 9-11, 1984
WHILE SUPPLIES LAST
OPEN 24 HOURS-EVERYDAY
ICE-SELF SERVE GAS-BROCGERIES
MONEY ORDERS
FRESH COOKED FOODS

You can lower your cooling bill up to 50% by raising the temperature in your home from 72° to 78°

The lower you set your thermostat, the higher your energy consumption.

NOTE: This chart is based on average residential usage for cooling in a typical residence.

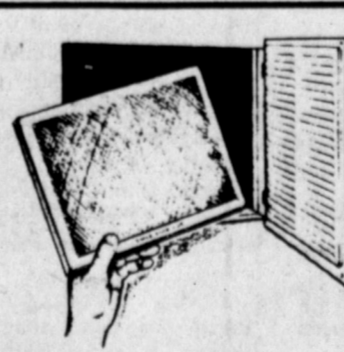
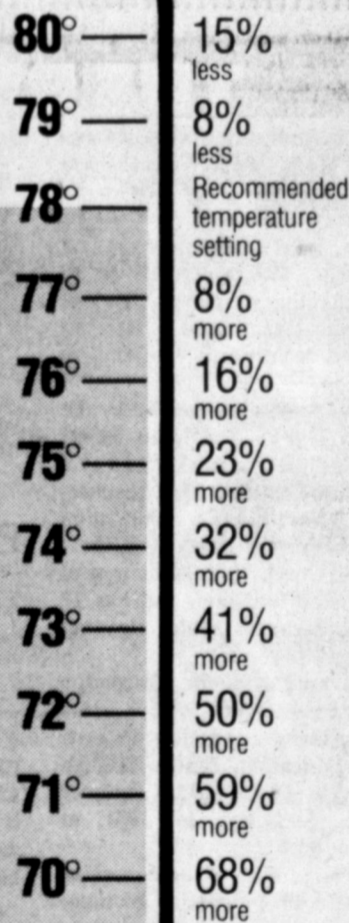

Also, Keep Filters Clean.

Save energy and money by making sure your air conditioner filter is clean. Permanent filters should be cleaned according to manufacturer's instructions while non-permanent filters should be replaced. Check filters at least once every 30 days.

Electricity

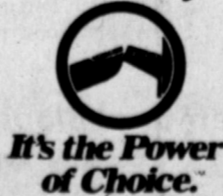

It's the Power of Choice.

WEST TEXAS UTILITIES COMPANY



A Member of The Central and South West System

HEDLEY LIONS CLUB

Chicken
BARBEQUE



**Hedley City Park,
Aug. 23, 7:30 p.m.**

If you plan to attend - please leave \$1.00 at

Can-Way to pay for 1/2 of a chicken

Family Reunions

Rich reunion held Saturday

The family of Mr. and Mrs. C.C. Rich held their annual reunion Sunday, August 5, 1984 at the Chamberlain Community Center. Those present enjoyed the day visiting and singing. A bountiful meal was enjoyed by all at noon. We were surprised when some of our cousins from east Texas joined us for our reunion.

Those present were Mr. and Mrs. C.C. Rich of Clarendon, Mr. and Mrs. Cecil Rich and Susan, Mr. and Mrs. Jack Tolbert and Corita Barker all of Amarillo, Gladys Tice, Mr. and Mrs. Dickie Head, Julie and Betty of Panhandle; Mr. and Mrs. John Myers of Corsicana; Mr. and Mrs. Nathan Myers and Mr. and Mrs. Rory Myers of Lubbock; Alan Rich and Karla Wallace of Amarillo; Starlet Barker of Clarendon, Mr. and Mrs. Billie Barker, Krystal and Myndie of Stinnett; Mr. and Mrs. Millard Martin, Jason and Gretta of Panhandle; Mr. and Mrs. Claudie Hinkle and Brian of Tulsa; Mr. and

Mrs. R.R. Hinkle and Don Hinkle of Tahoka; Mr. and Mrs. Bob Clary of Fairfield; Clede Rich, Jessica, Dale and Brandy of Amarillo; Flint Barker of Clarendon; Mr. and Mrs. Calvin Rich of Rice; Kathy Rich, Tiffani and Christopher, Mr. and Mrs. Dale Denton, Amanda Short and Serena Fain of Amarillo; Martha Jett Patton and Candie of Stinnett; Mr. and Mrs. R.D. Rich of Bonham, Mr. and Mrs. J.H. Harp of Fort Worth; Kelly Massingill and Theresa Massingill, Jane Barker, Blade and Duell all of Clarendon; Mr. and Mrs. Todd Curry, Jason, Aaron, and Daniel of Lubbock; Terry McCrary of Alanreed; Mark Rich, Mr. and Mrs. Shane Rich and Jacque Morin of Amarillo; Shawn Barker of Stinnett, Mr. and Mrs. Bobby Short and Kurry of Amarillo; Nina Ivey of Clarendon; Barbara King and Shannon of Panhandle and Darr Rich of Clarendon.

There were 82 present to enjoy the day. See you next year.

Corgill Reunion

The 1984 Corgill reunion was held over the weekend of 28-29 of July in Childress. This annual event has previously been held at Fair Park, but this year it met in the Women's Dept. Building, to which we give a special thank you for letting us rent it for our get-together. The families began arriving Saturday morning and by Sunday the Corgill descendents were well represented. After a bountiful noon meal, a white elephant sale was held to defray expenses. This proved to be very entertaining and W.T. Wheeler did a great job as our family auctioneer. Those present to enjoy the weekend are as follows: Rosa King, Joe and Bobbie King, Tommy, Oleta and Tommy Lynn King, Charles and Mittie Corgill, Mary and Finney John Trones, Lloyd Denny, Sandra and Lloyd Ray Hoover, W.T. and Dorothy Wheeler, Ricky and Darla Wheeler, all of Childress; James and Billie Jarrel and Rhoda Corgill of Memphis; J.W. and Louise Hood, Winnie and Arvie Gonce and Mrs. Maxine Jones of Turkey; Deloris, Greg and Mike Boudreau and Martha Matlock of San Antonio; Clyde and Ruby Smith, Mary and Patricia Posvic of Wichita Falls, Leonard and Madine Corgill of Vernon; F.E.

Quinsey of Ardmore, OK; R.L. and Mavis Moore of Skellytown; Norma Lee Corgill of Clarendon; Lora Wallace of Fort Worth; Jimmy Dale Corgill of Hackett, Ark.; J.C. and Polly Moore of Dumas; Bud, Sue, Connie and Bryan Strange of Claude; Don and Maxine Davis, Monica, Chris, Tommy and Mario of Plainview.

Guests present were Ruth Rodgers of Tolar, Texas; Sally Morris of Fort Worth; Eula Raiston of Childress; and Virginia Dudley of Turkey.

The Clarendon Press is published every Thursday, at 106 S. Kearney and entered as Second Class Mail at the post office at Clarendon, Texas. J.C. and Helen Woody, publishers and editors.

Subscription rates: \$13.00 a year outside Donley County and \$10.00 a year in Donley County.

Any erroneous reflection upon the character of any person or firm appearing in these columns will be gladly and promptly corrected upon being brought to the attention of the management.

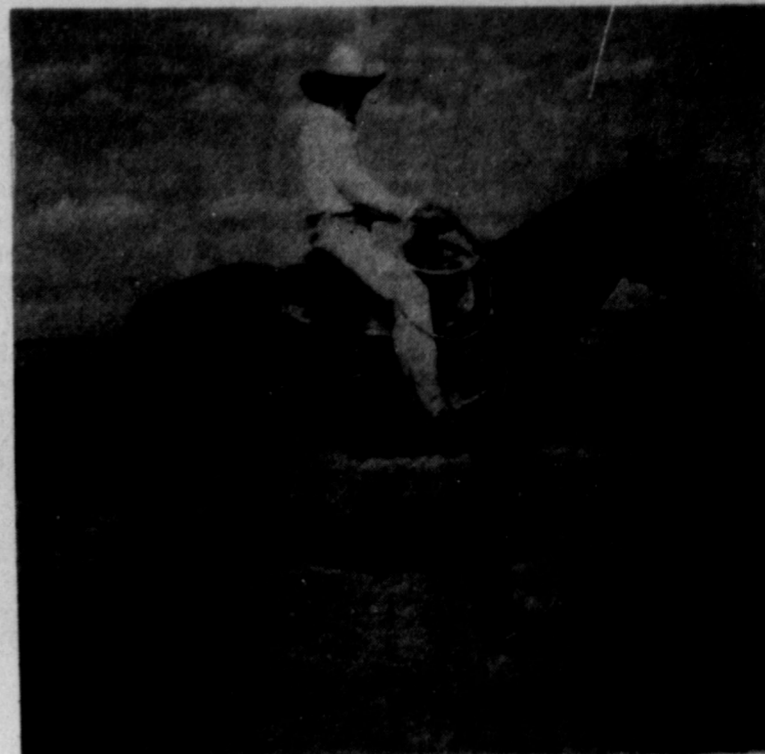

JIMMY UPTERGROVE

Uptergrove qualifies for rodeo finals

Jimmy Uptergrove has qualified for the American Junior Rodeo Association finals to be held in Snyder August 13-18.

Jimmy has spent most of the summer travelling to rodeos in Paris, Big Springs, Roby, Asper-

mont, Colorado City, Roaring Springs, Pampa, Stamford, Abilene, Andrews and Hugo, OK.

To qualify for the finals one must have qualified in at least 3 events. Jimmy qualified in tiendown

roping, ribbon roping and break-away roping.

A boy must have won at least \$1 in each of three events. How much money he can win depends on how many entries there are. In some of the rodeos there were as many as

700 entries. Jimmy is the 15-year-old son of Mr. and Mrs. Jim Uptergrove. He will be a freshman this year at Clarendon High School.



The ancient Egyptians played games with balls made of various materials.

**WE HAVE THE
FINEST IN
FASHION AND
THE BEST OF
BASICS FOR
BACK TO**

School

**Early Bird Coat
Sale** During August

10 % Off
Lawaway available



**FINAL REDUCTIONS
ON SUMMER
MERCHANDISE**



**GREENE
DRY GOODS CO.**
WE'VE GOT YOU COVERED

**VAN'S PRIME SEAFOOD
FRESH**

THE FINEST SELECTION OF FRESH SEAFOOD!

By air from Massachusetts, Oregon Washington, Texas, Louisiana and elsewhere!

**Shrimp, Oysters, Scallops,
Fish & More!**

Sunday, Aug. 12th 5:30 - 7 p.m.

**DAIRY QUEEN parking lot
Hwy 287 westside of Clarendon**



SUPPORT THE HOME TEAM.

We are pleased to join with the U.S. Mint in offering you the opportunity to purchase U.S. Olympic commemorative proof coin sets. The retail price of each coin set includes a contribution to the Olympic committees to support our Olympic athletes, now and in the future.

These are the first Olympic Commemorative coins ever issued by the United States. The Gold coin is the first Gold coin of any kind issued by the United States in over fifty years. Each Silver and Gold coin has been struck three times with a polished die to produce the dramatic effect seen only in proof coins.

These coins make handsome gifts, and are a priceless memento of your support of this very worthwhile effort.

Come in today and invest in America's Olympic Athletes of the future.

FIRST BANK & TRUST
OF CLARENDON

TURN PRECIOUS METAL INTO OLYMPIC MEDALS

Coin Sets Available:

1983 Silver	\$ 32
1984 Silver	\$ 32
1983 & 1984 Silver Two-Coin Set	\$ 64
1983 & 1984 Silver & 1984 Gold Coin Set	\$416
1984 Gold Coin	\$352

SUPPORT THE HOME TEAM.
Buy An Olympic Coin.



August 10, 11 & 12th

Friday Night August 10 6:30 p.m. Covered Dish Supper Music Concert "Purpose on the Home"

Saturday August 11 6:30 p.m. Music Concert Youth Session

LOVE PLUS ENCOUNTERS

Regular Time Sunday Services Public is invited.

August 10, 11 & 12
First Baptist Church
Clarendon

Lewis Ranches to try for third win in Texas Ranch Roundup

Fourteen of the largest, most legend-laden ranches in Texas will compete against each other in the fourth annual Texas Ranch Roundup, August 17-18 at the Wichita County Mounted Patrol Arena, Wichita Falls, TX. This event is co-sponsored by Budweiser and benefits three West Texas charities. They are North Texas Rehabilita-

tion Center, Wichita Falls; West Texas Rehabilitation Center, Abilene; and West Texas Boys Ranch, San Angelo. Activities include special roundup competition between ranch cowboys, a ranch foods cook-off, a ranch first lady contest, talent competition, plus special country music entertainment and a dance.

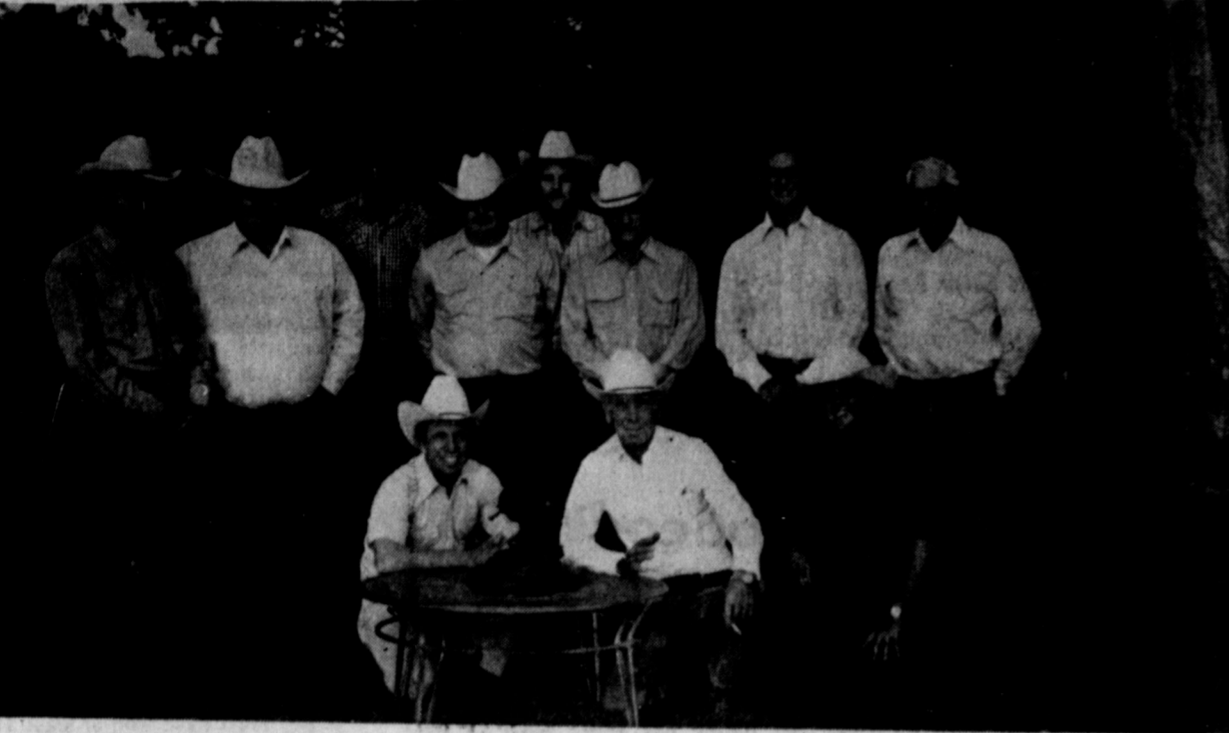

THE LEWIS RANCH crew is (front L-R) Don Hall, Harley Longan, Jenks Boston; (standing) Ricky Lowe, Jake Longan, Burl Hollar, Billie Farley, Bobby Boston (team captain), Walter Geissler, Johnny Hill and Frank Derrick.

tion Center, Wichita Falls; West Texas Rehabilitation Center, Abilene; and West Texas Boys Ranch, San Angelo. Activities include special roundup competition between ranch cowboys, a ranch foods cook-off, a ranch first lady contest, talent competition, plus special country music entertainment and a dance.

tion Center, Wichita Falls; West Texas Rehabilitation Center, Abilene; and West Texas Boys Ranch, San Angelo. Activities include special roundup competition between ranch cowboys, a ranch foods cook-off, a ranch first lady contest, talent competition, plus special country music entertainment and a dance.

tion Center, Wichita Falls; West Texas Rehabilitation Center, Abilene; and West Texas Boys Ranch, San Angelo. Activities include special roundup competition between ranch cowboys, a ranch foods cook-off, a ranch first lady contest, talent competition, plus special country music entertainment and a dance.

tion Center, Wichita Falls; West Texas Rehabilitation Center, Abilene; and West Texas Boys Ranch, San Angelo. Activities include special roundup competition between ranch cowboys, a ranch foods cook-off, a ranch first lady contest, talent competition, plus special country music entertainment and a dance.

tion Center, Wichita Falls; West Texas Rehabilitation Center, Abilene; and West Texas Boys Ranch, San Angelo. Activities include special roundup competition between ranch cowboys, a ranch foods cook-off, a ranch first lady contest, talent competition, plus special country music entertainment and a dance.

tion Center, Wichita Falls; West Texas Rehabilitation Center, Abilene; and West Texas Boys Ranch, San Angelo. Activities include special roundup competition between ranch cowboys, a ranch foods cook-off, a ranch first lady contest, talent competition, plus special country music entertainment and a dance.



RICKY LOWE won first in the saddle bronc riding and the wild mare riding in the 1983 contest.

tion Center, Wichita Falls; West Texas Rehabilitation Center, Abilene; and West Texas Boys Ranch, San Angelo. Activities include special roundup competition between ranch cowboys, a ranch foods cook-off, a ranch first lady contest, talent competition, plus special country music entertainment and a dance.

tion Center, Wichita Falls; West Texas Rehabilitation Center, Abilene; and West Texas Boys Ranch, San Angelo. Activities include special roundup competition between ranch cowboys, a ranch foods cook-off, a ranch first lady contest, talent competition, plus special country music entertainment and a dance.



JOHNNY HILL and Burl Hollar milking her. This picture was taken holding the cow while Don Hall is in the 1983 contest.

tion Center, Wichita Falls; West Texas Rehabilitation Center, Abilene; and West Texas Boys Ranch, San Angelo. Activities include special roundup competition between ranch cowboys, a ranch foods cook-off, a ranch first lady contest, talent competition, plus special country music entertainment and a dance.

tion Center, Wichita Falls; West Texas Rehabilitation Center, Abilene; and West Texas Boys Ranch, San Angelo. Activities include special roundup competition between ranch cowboys, a ranch foods cook-off, a ranch first lady contest, talent competition, plus special country music entertainment and a dance.

INSURANCE CAN BE AFFORDABLE

YOU MAY BE ELIGIBLE FOR A BETTER PRICE OR BROADER COVERAGE THAN YOU ARE GETTING.

CALL US TODAY AND COMPARE YOUR POLICY COVERAGE AND PRICE WITH OURS.

WE STRIVE FOR QUICK, EFFICIENT, FRIENDLY SERVICE — AT THE LOWEST POSSIBLE PRICE.

15% Discount on Autos

35% Discount on Homeowners

TRIPLE SAVINGS

Now's the time to save big on 3 appliances from

WASHER
\$459

LA7600

- Large Capacity
- 4 Automatic Cycles
- Water Temperature Control
- Separate Bleach & Fabric Softener Dispensers
- Magic Clean® Self-Cleaning Lint Filter
- Infinite Water Level Control

DRYER
\$399

LG5701

- Custom Dry Control
- 3 Drying Cycles & 3 Drying Temps
- Plus Other Features

549⁰⁰

- High-efficiency gas ranges cook 1 1/2 meals for the cost of cooking one on an electric range.)
- Whirlpool 30 inch gas range Model SF3300SK [Solid-state ignition, Model SF3300EK]
- Continuous-Cleaning oven
- MEALTIMER clock with Minute Timer
- Variable heat surface
- Variable heat surface burner control
- Lift-up/lift-off cooktop
- SPILLGUARD cooktop
- Oven light

Get more for your money. Get gas appliances for your home.

TWO YEARS FREE SERVICE ON ALL APPLIANCES.

OSBURN FURNITURE & APPLIANCES, INC.

NEOMA RIPPETOE CERAMICS

Open every day except Sunday
Call for appointment
874-2345
We sell Mayco Paint and Greenware
Will give lessons if desired
*Sells gifts 10-tfc

JEROME CUSTOM UPHOLSTERY

Automotive and Household

Free Estimates
874-3856
North Kearney

MARY KAY COSMETICS

Loyette Quesenberry
874-2495
Complimentary Facial

Hiccup fish of Brazil swallow huge gulps of air, that, when released, make a sound like a hiccup that can be heard for up to a mile away.

Obituaries

B.R. "Bill" Mears
 Funeral services for B.R. "Bill" Mears, age 74, were held at 10:00 a.m. on Tuesday, August 7, 1984 in the Clarendon Church of Christ with Tom Harguess, Associate Pastor of

the University Church of Christ in Canyon and Bright Newhouse, Church of Christ Minister, officiating. Interment was in Citizens Cemetery with the arrangements under the direction of Robertson Funeral Directors.

Mr. Mears died at 8:55 a.m. on Sunday, August 5, 1984 in St. Anthony's Hospital in Amarillo following a lengthy illness. He was born July 6, 1910 at Amarillo. He had been a resident of Clarendon

for over 50 years having worked for most of that time at the Clarendon Hatchery. He came to Clarendon from Wellington. He was a veteran of World War II and a member of the Clarendon Church of Christ.

Survivors include his wife, Mrs. Rosa Mears of Clarendon; two daughters, Mrs. Kathy Beck of Spearman, Miss Bonnie Ann Mears of Claude; one son, Robert I. Mears of Lewisville; and four grandchildren.

Casket bearers were Tex Selvidge, Jeff Walker, Earl Shields, Harold White, B.L. Graham, and Clovis McCary.

Honorary bearers were Roy Crutchfield, Frank White, Glenn White, Richard Dingler, Heckle Stark, John Garner, Mark Allen, and Blackie Hartwick.

The family requests that memorials be to a favorite church or charity.

NOW
Open
"JUST FOR YOU"

LARGE SIZE FASHIONS BY

Koret Lillian Russell
 Graff Chez
 Regal Row LeRoy

And More!

Layaways

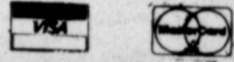

BETTE'S

708 N. Hobart Pampa



75th Anniversary

First Baptist Church
 Hedley, Texas

August 12, 1984

We cordially invite you to come and be with us
 on the special day in our church

Services:

10:00 a.m. 3:00 p.m.
 11:00 a.m. 6:00 p.m.

Noon Luncheon

Lewis relatives
 killed in car
 accident

An Amarillo woman and six relatives she was traveling with died of injuries they received Wednesday afternoon in a three vehicle accident in Brazoria County.

Wanda Mitchell, her daughter Robbie Lewis of Columbus, her daughters three children, Tiffany 12, Cliff 6 and Donley 3, all of Columbus and her daughter's niece Tara 7, Lubbock all died in the accident. Mrs. Lewis' nephew Mitchell Griffith, 6, died later at Herman Hospital in Houston.

Mrs. Lewis, Tiffany, Cliff and Donley were the wife and children of Don Lewis. Don is the grandson of Mrs. Carroll Lewis and nephew of Mrs. Bud Lovelady of Clarendon.

DONLEY COUNTY - 1984

NOTICE OF CALCULATION OF EFFECTIVE TAX RATE AND PUBLICATION OF ESTIMATED UNENCUMBERED FUND BALANCES

I, Charles SoRelle Acting Tax Assessor-Collector for Donley County, in accordance with the provisions of Sec. 26.04, Property Tax Code, have calculated the tax rate which may not be exceeded by more than three percent by the Commissioner's Court of the Donley County without holding a public hearing as required by the code. That rate is as follows:

- \$.06627 per \$100 for farm-to-market/flood control tax;
- \$.23124 per \$100 for the general fund, permanent improvement fund and road and bridge fund tax;
- \$.02818 per \$100 for jail bond fund;
- \$.32569 per \$100 TOTAL COUNTY EFFECTIVE TAX RATE

Charles SoRelle
 Charles SoRelle, Acting Tax Assessor-Collector
 August 1, 1984

The estimated unencumbered fund balances are as follows:

Farm-to-Market/Flood Control - Special
 Maintenance & Operation: \$40,000.00
 Interest & Sinking: \$ -0-

General Fund - including road and bridge fund
 Maintenance & Operations: \$ -0-
 Interest & Sinking: \$ -0-

Jail Bond Fund
 Maintenance & Operations: \$ -0-
 Interest & Sinking: \$5,830.00

W.R. Christal
 W.R. Christal, County Judge
 August 1, 1984

CALCULATIONS USED TO DETERMINE EFFECTIVE TAX RATE

Separate calculations are performed for each type of tax rate levied by Donley County in order to determine a 1984 total effective tax rate.

The following guide corresponds with the calculations shown:

A: Farm-to-Market Road B: General Fund Tax C: Jail Bond Fund Tax

CALCULATION

MAINTENANCE AND OPERATION (M&O) TAX RATE

	(County Special) Tax: A	(Ad Valorm) Tax: B	(Jail Bond) Tax: C
1. (A.) 1983 Total tax levy	\$ 68,884.24	\$ 247,199.33	\$ 30,047.51
(B.) Subtract 1983 Debt service levy	-\$ 0.00	-\$ 0.00	-\$ 30,047.51
(C.) Subtract 1983 Taxes on property no longer in unit	-\$ 0.00	-\$ 0.00	-\$ 0.00
(D.) Subtract 1983 Taxes for exemptions	-\$ 8.14	-\$ 27.00	-\$ 0.00
(E.) Subtract 1983 Taxes for productivity value	-\$ 557.75	-\$ 1,851.20	-\$ 0.00
(F.) Subtract 1983 Taxes used to regain lost 1982 levy	-\$ 0.00	-\$ 0.00	-\$ 0.00
(G.) Adjusted 1983 M&O levy	\$ 68,318.35	\$ 245,321.13	\$ 0.00
2. (A.) 1984 Total taxable value of all property	\$104,126,130.00	\$107,130,810.00	\$107,130,810.00
(B.) Subtract 1984 Value of new improvements	-\$ 1,042,890.00	-\$ 1,042,890.00	-\$ 1,042,890.00
(C.) Subtract 1984 Value of annexed property	-\$ 0.00	-\$ 0.00	-\$ 0.00
(D.) Adjusted 1984 Taxable value for M&O	\$103,083,240.00	\$106,087,920.00	\$106,087,920.00
3. (A.) Divide the adjusted 1983 M&O levy (1-G above) by the adjusted 1984 taxable value for M&O (2-D above) (\$68,318.35 ÷ \$103,083,240.00)	\$.0006627	\$.0023124	\$ 0.00
(B.) Multiply by \$100 valuation	x\$100	x\$100	x\$100
(C.) Effective M&O rate for 1984	\$.06627/\$100	\$.23124/\$100	\$ 0/\$100

INTEREST AND SINKING (I&S) TAX RATE

4. (A.) 1984 I&S levy needed to satisfy debt	\$ 0.00	\$ 0.00	\$ 30,200.00
(B.) 1984 Total taxable value of all property	\$104,126,130.00	\$107,130,810.00	\$107,130,810.00
(C.) Divide the 1984 I&S levy (4-A above) by the 1984 Total taxable value (4-B above) (\$ -0- ÷ \$104,126,130.00)	\$.0	\$.0	\$.0002818
(D.) Multiply by \$100 valuation	x\$100	x\$100	x\$100
(E.) Effective I&S rate for 1984	\$.0/\$100	\$.0/\$100	\$.02818/\$100

APPRAISAL ROLL ERROR RATE

5. (A.) Rate to raise 1983 levy due to appraisal error	\$ 0/\$100	\$ 0/\$100	\$ 0/\$100
(B.) Add Rate to regain taxes lost due to error	+\$ 0/\$100	+\$ 0/\$100	+\$ 0/\$100
(C.) Total Rate to adjust for appraisal roll errors	\$ 0/\$100	\$ 0/\$100	\$ 0/\$100

1984 EFFECTIVE TAX RATE FOR EACH TAX

6. (A.) Effective M&O rate	\$.06627/\$100	\$.23124/\$100	\$ 0/\$100
(B.) Add Effective I&S rate	+\$ 0/\$100	+\$ 0/\$100	+.02818/\$100
(C.) Add rate to adjust for appraisal errors	+\$ 0/\$100	+\$ 0/\$100	+\$ 0/\$100
(D.) 1984 Effective Tax Rate for this tax	\$.06627/\$100	\$.23124/\$100	\$.02818/\$100

TOTAL EFFECTIVE TAX RATE FOR 1984

7. Add 1984 effective tax rate for each tax:	A .0006627 x 104,127,130 = \$ 69,004.39	1984 Effective Tax Rate for Each Tax Levied and the Total
	B .0023124 x 107,130,810 = \$247,729.29	1984 Effective Tax Rate are
	C .0002818 x 107,130,810 = \$ 30,189.46	the rates published as required

TOTAL EFFECTIVE TAX RATE: \$.32569/\$100; Levy - \$346,923.14

by Sec. 26.04, Property Tax Code.



MRS. DAVID BRETT HALL

Spier-Hall wed in double ring ceremony

Miss Gina Renee Spier, daughter of Mr. and Mrs. Billy Neal Spier of Clarendon, Texas, became the bride of Mr. David Brett Hall, son of Mr. and Mrs. Jack Hall of Clarendon and Sharon K. Osborne of Miami, Texas, in a double ring ceremony with Bright Newhouse officiating. The wedding took place at the First Baptist Church, Clarendon, Texas.

Wedding music was played by Valerie Ashcraft and vocalist was Jim Shadle.

The ceremony was performed at three o'clock in the afternoon on

Saturday, August 4th against a background of white candelabras with white tapers arrayed with rose carnations and white cushion poms entwined with babys breath and greenery. Aisle candelabras lined the center pews.

The bride, given in marriage by her father, wore a full length gown of shimmering white taffeta with off the shoulder puffed sleeves. On each shoulder were dainty taffeta roses that trimmed the sash to cross over the bodice. The semi circular skirt was gathered and softly cinched at the waist cascading into

a full chapel swept train. Her full length chapel veil of illusion accented with seed pearls fell from a halo of stephanotes and babys breath. The bride's bouquet was a cascading arrangement of white roses.

The groom wore a white tuxedo jacket with black pants and white shirt with a mauve rose bow tie and cummerbund, and a red rose boutonniere.

The bridesmaids wore identical tea length dresses of moire taffeta with puffed sleeves and a fitted bodice with a heartshaped neckline. Each girl wore a halo of pink and mauve flowers with babys breath and carried a long stemmed red rose. The best man and groomsmen were attired in silver tuxedos and red rose boutonnieres.

Attending the bride as matron of honor was Tammy Kuhn of Clarendon. Bridesmaids were Briggett Spier, sister of the bride, Dondra Holland, Stefani Graham and Stacy Graham all of Clarendon.

Serving as best man was Bobby McLaughlin of Houston. Groomsmen were Billy Bently, Miguel Villarreal, Brad Brelsford and Kent Taylor, all of Houston.

Guests were seated by Scott Collier of Colorado Springs, Barry Osborne of Pampa, cousins of the groom and Mark Simmons of Canyon.

Serving as candlelighters were Nichole and NeAnne Spier, cousins of the bride, of Artesia, New Mexico. Flower girl was Meredith Shields and ring bearer was Brandon Shields, cousins of the bride, of Dallas, Texas.

The couple was honored with a reception at the Patching Club House immediately following the ceremony.

Kim Formway of Clarendon, registered guests for the wedding and served at the groom's table for the reception. Also serving at the groom's table was Dalyn Croslin of Clarendon. Serving at the bride's table were Kristen Walker, Linda Weatheron of Clarendon and Mykie Patterson of Amarillo, TX.

Following a wedding trip to Hawaii, the couple will reside in Lubbock, Texas, where the groom will be a senior mechanized agriculture major at Texas Tech and the bride will be a freshman at Tech this fall.

Logan mays celebrates 6th birthday

Logan Mays celebrated his 6th birthday in the city park Monday evening. Chocolate cake, homemade ice cream and punch highlighted the fried chicken and potato salad supper. Those who still had room for more ate watermelon.

Those attending were grandparents M.L. and Eureda Mays and Lloyd and Betty Molder. Others attending were Lori Mays, John Mays, Reece and Kay McDaniels, Elaine, Diane, and Adam, John, and Billie Shelly, Mike, Doug and Kimberly, Carroll Molder, Gary, Geneva, Wayne and Aron.

Allen graduates from Armed Forces Staff College

Air Force Maj. James R. Allen, son of Della M. Allen of 106 Gorst St., Clarendon, Texas, has graduated from the Armed Forces Staff College, Norfolk, Va.

The five-month Department of Defense school provides students with intensive education related to national and international security.

Allen will now serve in Ismir, Turkey.

He received a master's degree in 1976 from the University of Southern California, Los Angeles.

Lelia Lake Community Center

The Lelia Lake Community Center will meet Saturday, August 11 at 7:00 p.m.

LOCAL

Mr. and Mrs. Henry Mann of Clarendon, Mr. and Mrs. Gurvis Kennard of Amarillo along with Mr. and Mrs. Abe Turner and their granddaughter Jessica of Haskell attended the horse races at Ruidosa weekend before last.



STEPHANIE JOHNSON AND MICHAEL COLLINS

Johnson-Collins wedding announced

Mr. and Mrs. Max Johnson of 7:00 p.m. in the Durham First Baptist Church. The couple will live in Durham where Stephanie owns a beauty shop and Michael works as a contract pumper.

WATTERS-SMITH DOZER WORK
 JERRY W. SMITH
 806/823-2057

BOX 735 SILVERTON, TEXAS 79257

NEW! FANTASTIC COLOR TV VALUES!

ZENITH

COLOR TV

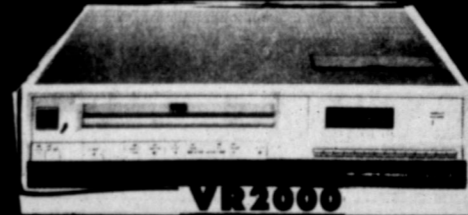

IN STOCK NEW GENERATION OF VHS VIDEO RECORDERS.

S2554P

Distinctive Classic styled console with shaped, overhanging top. The warm tones of richly-grained Pecan finish are applied to durable wood products on tops and ends. Front and base of simulated wood in matching finish. Contoured base conceals casters.

Also with Computer SC2400 Remote Control: Model SA2509P

\$585⁰⁰

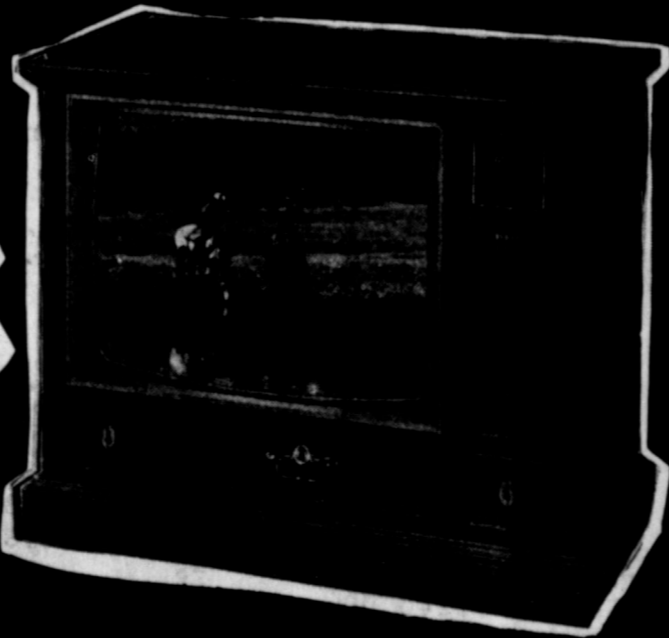

A1310W

WITH SUPER VIDEO RANGE TUNER

An elegant slim-line portable in a space-saving design. Beautifully finished in simulated grain American Walnut with polished Nickel color highlights. Black base.

\$269⁹⁵



COME IN AND LOOK AT THE NEW MODELS BEST BUYS YET ON 1985 COLOR SETS

SA1927W

SPACE COMMAND 2600 REMOTE CONTROL

A smart, compact profile with remote control convenience. Superb picture and superb performance. Beautifully finished in simulated grained Spartan Walnut finish and highlighted with bright nickel accents.

\$479⁰⁰



MODEL SA2515PN SPACE COMMAND 2600 REMOTE CONTROL

Handsomely proportioned Country American styled console with wrap-around gallery. The natural beauty of richly-grained Knotty Pine finish is applied to durable wood products on top and ends. Front and base of simulated wood in matching finish. Bracket foot designed base conceals casters.

\$750⁰⁰

Also without remote control: MODEL A2514PN

\$675⁰⁰

RATTAN TV

874-2522

AFTER THE SALE IT IS THE SERVICE THAT COUNTS

Clarendon



Monday - Saturday 8 a.m. - 7 p.m.
Open Sunday 9 a.m. - 7 p.m.

Clarendon

USDA Choice Beef
CHUCK ROAST
\$ 1.38
Boneless Lb





TV Spiced Bologna, Pick a Leaf, Salami
Luncheon Meats 88¢
Schriber Singles 12 Oz
Sliced American 88¢
Hormel Breakfast Links 12 Oz
LITTLE SIZZLERS 98¢
Wilson Jumbo Meat
FRANKS 16 Oz Pkg \$ 1.28
USDA CHOICE BEEF Arm Cuts Boneless
SWISS STEAK \$ 1.68 Lb
USDA Choice Beef Boneless
CHUCK STEAK \$ 1.58 Lb

Eagle Brand
MILK 14 Oz \$ 1.09
Ranch Style
BEANS 15 Oz 3/\$ 1.00
Corn Oil - No Stick
MAZOLA SPRAY 97¢





Kraft 1000 Island 8 Oz
DRESSING & Cucumber 69¢
POST TOASTIES 18 Oz 97¢
12 Ct
POP-ICE 2/\$ 1.00

Towels
BOUNTY
Lr. Roll
13¢



Gibson
MILK Low Fat \$ 1.99
Gallon



THE Best of Dairy Foods!
Bordens
DIPS Asst. Flavors 59¢
Bordens 8 Oz
SOUR CREAM 59¢
Bordens 12 Oz
COTTAGE CHEESE 69¢
BREAD 79¢ Roman Meal Split Top 1 1/2 Lb Loaf
BREAD 69¢ Country Hearth Butter Top White



Purina 32 Oz
DOG BONZ \$ 1.67
Detergent 20 Oz
FRESH START \$ 1.09
OXYDOL 49 Oz \$ 1.97
Regular Disinfectant
LYSOL Spray 18 Oz \$ 1.97
CLOROX 99¢
4 Roll Pkg Bathroom Tissue
WHITE CLOUD \$ 1.17







TIDE \$ 1.77
49 Oz
PINEAPPLE 58¢ TV 15 1/4 Oz
TOMATOES 2/78¢ Peeled 16 Oz TV
ORANGES 2/98¢ Mandarin 11 Oz TV





PRODUCE 33¢ Lb PEACHES
BELL PEPPERS 4/99¢
GREEN CABBAGE 10¢ Lb
CAULIFLOWER 67¢ Lb
Texas Zucchini
SQUASH 29¢ Lb
CORN 7 \$ 1.00 Whole Ears



TV White
HOMINY 15 Oz 3/79¢
TV 32 Oz
APPLE JUICE 78¢
TV
PEAS 16 Oz 68¢
TV Cut
ASPARAGUS 15 Oz \$ 1.18
TV Dairy 16 Oz
NON CREAMER 87¢







DOUBLE COUPON DAY

2 DAYS ONLY Thursday and Friday ONLY

All manufacturer's coupons 99¢ and under excluding tobacco and free coupons will be redeemed for double value Thursday and Friday only (Double value of coupon cannot exceed the value of the item)

• One coupon per item please •

King Size
COKE \$ 1.79 8 Pack Bts plus deposit
3 Oz Jar Nestea
TEA \$ 1.99



MIKE'S



PHARMACY

874-3554

Mail Orders Receive Prompt Service

Senior Citizens Receive
15% Discount on Prescriptions

NOSEBLEEDS

The nose is the entrance to the lungs and, therefore, an important part of the body. Cold air is warmed as it passes through the nose and over its delicate membranes. The fine hairs within the nose prevent dust and pollution from reaching the lungs.

Nosebleeds are not an uncommon health problem and are especially plentiful during the hot, dry days of summer. Outdoor air causes the linings of the nostrils to crack, thus exposing open blood vessels. And in a similar manner the hot, dry indoor air and winter contribute to nosebleeds.

Petroleum jelly (petrolatum) is helpful in

prevention of night-time nosebleeds if a thin layer is applied in and around each nostril at bedtime. Use of a vaporizer in the bedroom is also beneficial.

Continuous pressure to the nose by pinching for 8 to 10 minutes usually stops nosebleeds. If bleeding continues, application of ice cubes wrapped in a cloth to the outside of the nose may be helpful in stopping of bleeding. When bleeding continues in spite of these simple procedures, medical attention should be sought. It is sometimes necessary for physicians to pack the nose with gauze and petrolatum to stop severe bleeding.

Mike Wants

To Be Your

Pharmacist!



Mike Butts

EMS Activity Report

07-30-84 Robert Reese, 89 of Clarendon from Medical Center Nursing Home, Clarendon to Veterans Administration Medical Center, Amarillo. Medical.

08-01-84 Troy Moore, 63 of Howardwick from residence to High Plains Baptist Hospital, Amarillo. Medical.

08-02-84 Prentice Stevens, 55 of Clarendon from Mary's Country Kitchen, Clarendon to Medical

Center Clinic, Clarendon then to Amarillo Emergency Receiving Center, Amarillo. Medical.

205 responses handled in 1984 to date.

The following donations have been received: Memorial contribution to Clarendon EMS honoring Pud Stevens. Thank you from all his friends at the Country Kitchen. Mr. and Mrs. Ralph Grady in memory of Harvey Shaw Sr.; Mr. and Mrs. David Pitts in memory of Oscar Hammons; Mr. and Mrs. Stanley McKee in memory of Prentice Stevens.

JAWS OF LIFE DONATIONS
Mr. and Mrs. R.D. Finley in memory of Hubert Rhoades.

Mr. and Mrs. Wayne G. Lowe in memory of Harvey Shaw Sr.

It is well-known that the United States has by far the most efficient and reliable transportation system in the world. Although Texas ranks only second among the states in geographic size, it boasts the largest road network in the nation: over a quarter of a million miles of roads, streets, and highways in 1982. Texas accounts for about 7% of the total roads nationwide, and Texas drivers do 8% of the nation's driving annually - 125 billion miles in 1982 and that total is increasing at a rate of 3 billion miles per year.

MARTIN BAPTIST CHURCH
John Trutt, Pastor
Sunday School 10:00 a.m.
Church Service 11:00 a.m.
Evening Service 6:00 p.m.
Wednesday
Night Service 7:00 p.m.

UNITED PENTECOSTAL CHURCH
Rev. Jerome A. Campbell
Montgomery & Faker St.
Sunday School 10:00 a.m.
Evening Worship 6:00 p.m.
Wednesday
Night Service 7:30 p.m.

FIRST BAPTIST CHURCH
Bugbee & Third Streets
874-3833
Paul Hell, Pastor
Sunday School 9:45 a.m.
Morning Worship 11:00 a.m.
Training Union 6:00 p.m.
Evening Worship 7:00 p.m.

FIRST BAPTIST CHURCH
Howardwick
SBC
Bro. O.C. Edwards
Sunday School 10:00 a.m.
Worship Service 11:00 a.m.
Evening Service 6:00 p.m.
Wednesday
Prayer Meeting 6:00 p.m.

CHURCH OF CHRIST
4th & Carhart
Stan Quesenberry, Minister
Sunday School 9:30 a.m.
Morning Worship 10:30 a.m.
Evening Worship 6:00 p.m.
Wednesday
Night Service 7:30 p.m.

ST. MARY'S CATHOLIC CHURCH
McClelland & Montgomery
Rev. J. Arnold Carlson
Sunday Morning Mass 9:30 a.m.

CLARENDON LUTHERAN MISSION
Clarendon Lutherans now attend services at Zion Lutheran Church in Pampa, Texas.
Rev. Charles Paulson
INFORMATION
Mrs. Drager
874-2087

CHURCH OF JESUS CHRIST OF LATTER DAY SAINTS
Call Kattie Dvorak at 874-3104.

FIRST CHRISTIAN CHURCH
Sunday School 9:30
Worship 10:40
Children's Worship 10:40
Evening Study 6:00
Youth 6:00
Correspondence course available
[No charge].
Minister: Bruce Hofmann
874-3218

PRESBYTERIAN CHURCH
4th & Parks
Dr. E.L. Manning, Pastor
Sunday School 10:00 a.m.
Morning Worship 11:00 a.m.
Youth Program 6:00 p.m.
Evening Worship 7:00 p.m.
Tuesday
Bible Study 2:30 p.m.

CALVARY BAPTIST CHURCH
Hwy 287 & Jackson
874-3479
Gary L. Pinlon, Pastor
Sunday School 10:00 a.m.
Sunday Worship 11:00 a.m.
Bible Study 6:30 p.m.
Evening Worship 7:00 p.m.
Wednesday
Night Service 7:30 p.m.

CHURCH OF THE NAZARENE
3rd & Hawley
874-2321
Bill Hodges, Pastor
Sunday School 9:45 a.m.
Morning Worship 11:00 a.m.
Evening Worship 6:00 p.m.
Wednesday
Night Service 7:30 p.m.

ST. MARK BAPTIST CHURCH
Jefferson & Martindale
Albert Yarborough, Pastor
Sunday School 9:45 a.m.
Preaching 11:00 a.m.
Night Service 8:30 p.m.
Prayer Service 7:30 p.m.
Woman's Mission 8:00 p.m.

FIRST UNITED METHODIST CHURCH
5th & Jefferson
874-3667
Wm. H. (Bill) Watson
Sunday School 9:45 a.m.
Morning Worship 11:00 a.m.
Evening Worship 6:00 p.m.
Youth Program 7:00 p.m.

ASSEMBLY OF GOD
5th & McClelland
Roger Gray, Pastor
Sunday School 9:45 a.m.
Sunday Worship 11:00 a.m.
Evening Worship 6:30 p.m.
Tuesday
Women's Missionary 1:00 p.m.
Wednesday
Night Service 7:30 p.m.

ST. JOHN THE BAPTIST EPISCOPAL CHURCH
Sunday School 9:45 a.m.
Holy Communion 11:00 a.m.

GO FOR IT!



DONLEY COUNTY  K-9 KORP COMPETING AT
4-H STATE DOG SHOW AUGUST 18, DUMAS, TEXAS

4-H members and their dogs are:

MICHAEL MOORE - Baron Maxwell Von Schamann, Keesha Lorane's Bit' O Honey and McCully's Misty Blue

DAWN MAY - Bear **JENIFER DAVIS** - Benjamin Ringo **STEVEN DAVIS** - Taffy **GWYN TOLBERT** - Brandy

DEBBY TOLBERT - Chico **JANET RISLEY** - Sir Laddie III **GEORGI CLATTENHOFF** - Roscoe

YOU ARE ALL WINNERS WITH US

FRIENDS OF DONLEY
COUNTY 4-H DOG PROJECT



Hedley Happenings

Fred and Peggy Watt and their son, Guy, traveled from Giles to Lelia Lake Saturday to the home of J.C. and Helen Woody where they met J.C.'s sister, Jo and Bill Slaybaugh of Borger and their grandchildren, Joel and Amy Brown of Austin. They enjoyed the fireworks left over from the 4th of July. Later they had hamburgers, and cake and ice cream. They watched a movie J.C. had recorded off his T.V. Satellite. It was 'G' rated. The Watts got home early Sunday morning.

Mrs. Ansil Adamson had her daughter, Rita Stone, at church with her Sunday morning.

Julie Jones of Pampa visited in the home of her great-aunt, Myrtle Reeves. Julie is the daughter of the former Tippy Reeves.

Peggy Watt and Su-San visited Peggy's grandmother, Mrs. Dovie Reynolds, in Wellington Thursday. On Friday they shopped in Clarendon and had lunch with Helen Woody.

Mrs. Nettie Owens and her niece from Howardwick visited the Methodist Church Sunday.

Mrs. Margaret Wells from Howardwick has been playing the organ at the Methodist Church this summer while Sharon Wheatley is on vacation.

Mrs. Nettie Alexander and Lola Brown were in Wellington Thursday for Nettie to see the doctor. They visited with Lola's mother, Mrs. Doyle Reynolds, while they were there.

Eric Lewis of Quanah is visiting his Hedley grandparents, Red and Dean Hill.

Blackie Johnson judged the rodeo at Quanah last weekend. Blackie was an outstanding young rodeo performer when a serious accident cut his career short. Now he spends most of his summers judging rodeos around the area. He is active in the Clarendon Outdoor Entertainment Association and has served as its president.

T. and Nancy Mullins and their boys are vacationing in Colorado this week.

Don and Erma Young were recent visitors in the home of her parents, Woodrow and Ora Pearl Farris.

Nancy Woodard and Jane Long attended TEXAS recently. They met Jane's sisters, Dolene Reeves and Joy Decker at Canyon. They sure enjoyed it.

Mr. and Mrs. Roy Brown and Roy Jr. and Les vacationed in New Mexico with their daughter, Marie Norton of Memphis. They visited Red River, Taos and Eagles Nest.

Mr. and Mrs. D.K. Hall have had his relatives visiting.

Opal Clendennen visited in Denver, Colorado last week. She visited John and Helen Clendennen.

Joel Layton is visiting his Hedley grandparents, Pick and LaQuita Cox. Pick continues to improve.

Mrs. Eva Canada has had granddaughters Selena and Misty Kennedy from Bellview.

Kirk and Linda Dewight visited with Lois Lair and Ann and Hoyce Kennedy over the weekend.

The Senior Citizens of Hedley are very active. They meet at the center each Monday and Friday to play 84. Birthday night is held each 4th Monday. Everyone bring a covered dish and join them for food, fun, and fellowship. The ladies who are interested have started quilting again. There has been a really good turnout for lunch each day. There is

Lisa Woods

given Shower

A bridal shower was given in the home of the A.M. Sparks 715 McClelland for Lisa Woods, bride elect of Preston Jobe. The couple will be united in marriage at the Goodnight Community Center August 3rd.

A country motif with red checkered cloth, oil lamp, old coffee pot, a fruit jar with lemon drops and a crock centerpiece with grape leaves with wooden lemon squeeze adorned with daisies highlighted the refreshment table. A rub-board cake, rose mints and old fashioned lemonade were served by Vanell Littlefield and Connie McAnear. Tricia Singleton, Lisa's roommate of Amarillo registered guests from a old time school desk on a Big Red Tablet.

Hostesses for the occasion were Cynthia Sparks, Kristi Foster, Vanell Littlefield, Connie McAnear, Barbara Kerlee, Terri Seale, Leora Sparks, Ellen Patterson and Naomi Green.

Out of town classmates that returned for the party included Tamra Burns of Pampa and Cheryl Carter of Oklahoma. Other out of town guests were Rowena Faust of Amarillo and Tina Powell of Goodnight.

usually about 100 eating. On Friday the folks from Memphis came up. They always enjoy having them.

Hedley Senior Citizen Menu August 9-15

Thursday-Turkey and dressing, giblet gravy, cranberry, golden carrots, green beans, cabbage-apple slaw, roll, butter, peach cobbler, milk, juice, coffee, tea.

Friday-Baked ham, great northern beans, mixed vegetables, lime Jello with pineapple and cottage cheese, corn muffin, butter, banana pudding, milk, juice, coffee, tea.

Monday-Chicken nuggets or cod fillet, turnips and greens, cream style corn, apple-cabbage slaw, corn muffin, butter, pineapple cake, milk, fruit juice, coffee, tea.

Tuesday-Bacon wrap sirloin, macaroni with tomatoes, peas, carrots and onions, green vegetable salad, corn muffin, butter, apricot cobbler, milk, fruit juice, coffee, tea.

Wednesday-Steak with gravy, mashed potatoes, summer squash, green pea salad, roll, butter, strawberry cake, milk, fruit juice, coffee, tea.

The board meets on the second Tuesday of each month. This month they will meet on the 14th.



KATRINA LEATHERS

Katrina Leathers wins blue ribbon in Fashion Revue

Katrina Leathers, the 11 year old daughter of Mr. and Mrs. Leroy Leathers, won a blue ribbon on her garment she made and modeled Tuesday in Canyon in the District I Fashion Revue. Her garment is 40% cotton 60% polyester, lilac pants and matching jacket. She entered non-tailored daytime competition.

Senior Citizens News

A great July Birthday/Anniversary salad supper on Tuesday, July 31st. Fifty-six enjoyed the supper, visitation, games and music. It sure was nice having our music makers back, we really missed them the past two months. A big thanks to Creed & Jake Smith, Ray Anderson, Dee Williams, Fred Fortenberry, Jack Davidson, Wallace Sides and a new one -- Hugh Neuhaus. Thanks Hugh for joining our group of music makers. Birthday people attending were: Fred Russel, Bob & Pat McCombs, Thelma Behrens, Blain Butts, Quata Phillips, Jewel Carter and Doc Johnson. Bob & Pat McCombs also had an anniversary. Frank Barbee was winner of the door prize. Five little "Shortnecks" went to Margaret Alderson, Jewel Carter, Truett Behrens, Murle Butts and Fannie Wilson.

Folks, I need your help. To be eligible for the government grant that covers about half of our operation cost, we must keep records of various information. On July 25, 1984, a representative from the State Agency of Aging office did an evaluation performance on our center. We got a few black marks, now that we know what they are, we want to get these black marks erased by correcting the problems. Come by and get one of the forms to fill out. I will be glad to help you fill

it out. This information is for us to be able to help you in case of accident or emergency. The more information we have the better job we can do should someone get hurt or ill. Thank you all for your assistance.

We got it and we got it put up -- WHAT? -- Our tray slide. Thanks to Barney Baten and Fred Hamilton for going to Amarillo to pick it up. Thanks to Woody Argo, Charlie Norton and Fred Fortenberry for installing it. And everyone else that may have helped, we had several folks here. YOU are a great bunch of people. NOW -- we like \$40.00 getting it paid for. I'm sure when you see how helpful it is going to be, we will get that much real soon.

Forty-one "Fun After Fifty's" really enjoyed the day, Saturday, August 4, 1984. Saw two good films and had lots of good food.

Thanks to the Eden family for their generous donation to the center. They held their family reunion here on Sunday, August 5th.

Game night on Thursdays, 6-10 p.m.; Arts & Crafts on Friday, 1-3 p.m.; Dance practice every Monday, 7-9 p.m.; Hearing Aid Test and Service on Wednesday, August 15th; BBQ chicken supper and games after on Thursday, August 16th.

MENU

August 9-15

Thursday-Oven fried chicken, cream potatoes with cream gravy, fried okra, beets and onion salad, banana pudding, dinner rolls, milk, tea, coffee.

Friday-Roast beef with natural gravy, scalloped potatoes, asparagus, mixed vegetable salad, apple crisp, hot rolls, milk, tea, coffee.

Monday-Salmon patties, green lima beans, buttered beets, coleslaw, cake with chocolate icing, cornbread, milk, tea, coffee.

Tuesday-Pinto beans with ham, stewed tomatoes, carrot, celery & onion salad, peach cobbler, cornbread, milk, tea, coffee.

Wednesday-Beef tips on noodles, steamed yellow squash, fried okra, red Jello with fruit, cake, bread, milk, tea, coffee.



Divers in the Persian Gulf in 1300 A.D. used goggles made of polished clear tortoise shell.



A baby bird is often called a nestling.

YOUR CHOICE

QUARTZ DIGITAL WATCHES
Five function LCD design watches for men, women or children. Each features date, hour, minute and second functions.

1.99 EACH

THERMOS LUNCH KITS
Includes 8 oz. Thermos® with flip, pourable spout. Assorted styles.

4.99 YOUR CHOICE

COUPON

PAPER LUNCH BAGS
100 Count.

99¢

PRICE WITHOUT COUPON 1.19 -- LIMIT 12 Coupons Value 1.20 of 1¢

COUPON

ORIENTAL RAMEN NOODLES
Choose chicken, beef or pork. 3 oz. net wt.

65¢ FOR

PRICE WITHOUT COUPON 51.06 -- LIMIT 12 Coupons Value 1.20 of 1¢

COUPON

DELTA PAPER TOWELS
115 sheets.

2.51 FOR

PRICE WITHOUT COUPON 5.06 -- LIMIT 6 Coupons Value 1.20 of 1¢

COUPON

WRIGLEY'S 17 STICK PLEN-T-PAK
Choose Spearmint, Doublemint, Juicy Fruit or Big Red.

3.51 P A C K O F S R

PRICE WITHOUT COUPON 3.99 -- LIMIT 6 Coupons Value 1.20 of 1¢

COUPON

ALBERTO-CULVER SPARKLERS™ AIR FRESHENERS

69¢ EACH

PRICE WITHOUT COUPON 79¢ -- LIMIT 6 Coupons Value 1.20 of 1¢

BACK TO SCHOOL SALE

Valu R Rite

LUNCH BOX SNACKS YOUR CHOICE

- PLANTERS SALTED PEANUTS
- PLANTERS CHEESE PEANUT BUTTER SANDWICHES
- PLANTERS TOAST PEANUT BUTTER SANDWICHES
- SUN-MAID RAISINS, RAISIN CRUNCH
- DAVID & SON SUNFLOWER SEEDS, PUMPKIN SEEDS
- NATURE VALLEY CHOCOLATE CHIP GRANOLA BAR
- NATURE VALLEY RAISIN GRANOLA BAR

5.51 FOR

EACH APPROX. 1 OZ. NET WT. #2

Stuart Hall

THEMEBOOK 40 COUNT #5

3.51 FOR

YOUR CHOICE

RAY-O-VAC HEAVY DUTY BATTERIES
Choose 2 pack "C" or "D".

SALE PRICE 2.10
LESS MFG.'S REBATE 1.00

YOUR FINAL COST 2.00

#3

Eraser-Mate 2

3-PACK PENS
Erasable pens with stainless steel point. Blue or black.

SALE PRICE 1.00
LESS MFG.'S REBATE 1.00

YOUR FINAL COST 0.00

#6

BIVENS PHARMACY
ELMONETTE and PAUL BIVENS
Two Registered Pharmacists To Serve You

SPECIALS IN... **Back-To-School**

Riders for peace bike through Clarendon

Three bicycle riders arrived in Clarendon, Thursday, August 2 on their way to a peace rally to be held at Pantex, August 6 to protest nuclear weapons. This date was chosen because it is the anniversary of the A-bomb being dropped on Hiroshima and Nagasaki, and is to remind the people of the destruction of those cities.

John Stesz, director of the Dallas Peace Center, which is a non-profit religious organization, is currently working on his PhD in Christian Education at Southern Methodist University.

Darryl Pendleton, a printer and part-time student at the University of Texas, Arlington, is the chairman of the Interreligious Task Force on Central America.

Robert Cecil is chairman of the Red River Alliance for Peace. His home town is Grandbury and he attends Austin College, Sherman.

They plan to meet other bike riders from Austin, Houston, San Antonio, Oklahoma City and Tulsa, OK, Santa Fe and Albuquerque, N.M. They will set up a peace camp outside the main gate of Pantex. Approximately 200-300 people are expected to attend the Pantex Pilgrimage rally.

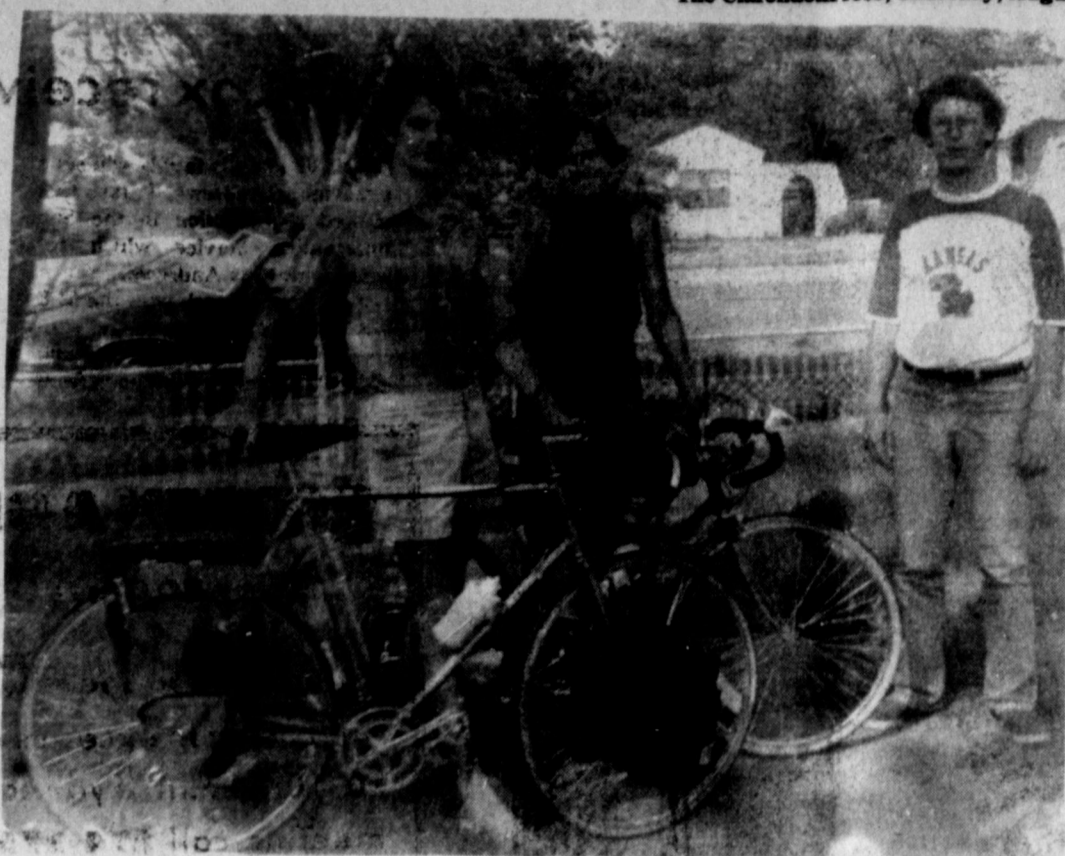

They stated the general purpose of this peace witness is to draw attention that our nation does not need bombs, our nation needs progress in medicine, housing, jobs, agriculture, transportation,

education and environmental protection and to exchange ideas and pray together for peace.

Vehicle registration fees increased Aug. 1

Beginning August 1 vehicle license registration fees were increased, some even tripled the 1983 cost. And that is not the end of it - on January 1, 1985 another fee hike will be implemented, and another on January 1, 1986. However, vehicles six years old or older will not feel the increase so drastically. They may even pay less.

The hike in the license fees stems from July 13th action by Governor Mark White who signed House Bill 122 to increase fees on all vehicles and most trailers. The major change in fee structure is that passengers will only be classified according to age instead of weight, but weights must continue to be shown in titling.

The new license fees for passenger cars over six years old will be \$28.30 for those three to six years old, \$38.30, three years and under \$46.30. License fees for commercial pickups will increase \$12.50, farm pickups \$6.25, com-

binations trucks will go up \$25, and application for personalized plates will increase from \$10 to \$25, plus registration fee.

Registration fees for motorcycles and mopeds will be \$18.55, prorated monthly. Fees for token and farm trailers will remain the same - no increase.

August notification cards will be mailed starting the 6th.



The average American uses about 28 pounds of soap and detergents a year.



The Pledge of Allegiance first appeared in a magazine for boys, the Youth's Companion, in 1892.

Howardwick News By ALICE HOOD

Troy Moore was taken back to High Plains Baptist Hospital last Wednesday. Paralyzing and very weak, but mentally alert Saturday when Lawrence and Lela Whitehead went to sit with him. His sister, Myrtle Johnson was to be in on Sunday. After fighting a long battle with cancer Troy died Monday morning, August 6, 1984. His eyes were donated to the eye bank. At the time of this news report the only arrangement made was the funeral to be at 2 p.m. Wednesday, August 8 in Clarendon. Troys brother, Ivan, also has cancer.

Deepest and heartfelt sympathy and prayers are extended to Willie and other members of the family in their time of sorrow.

Allen and Lola Bartel were in Perryton to be with Allen's nephew, Jerry Presmall, who was returned home from High Plains Baptist Hospital where he had been taking chemotherapy treatments.

Charles and Lucille Boren went on a two week vacation up into Canada. On returning they came through Perryton and brought their grandson, Chucky, home with them. His parents, the Don Borens, came in over the weekend and brought Shane (another grandson). The two boys are spending a week with their grandparents. They went fishing. Chucky caught a big catfish which made him very happy.

Alta Reynolds and her sister, Faye Davis (not Faye Taylor, as was listed in the last news) have been traveling around in Texas and Oklahoma visiting relatives. Since they came home they have been canning food for winter. Faye left for home in Hobbs, N.M., Friday with an abundance of goodies and memories of a wonderful time with family and friends.

Darrell Hood spent the weekend in Edmond, OK visiting with his brother, Leonard Ahlstrom and family and helping Leonard do some electrical work, wiring a house.

H. and Bea Rogers have their great-grandsons visiting for a week. Rodney and Phillip Lacy of Amarillo are helping their great-grandparents with some mowing.

The Lions Tale By Gene Alderson

The Clarendon Lions Club held its regular meeting at noon on Tuesday at the Lions Hall with 27 members, Lion Sweetheart Jessie Adams and 5 guests present. Following the regular opening ceremony, Lontamer Messer introduced our guests which included his daughter and granddaughter, Katrina and Holly Joy Hutson from Vanderbilt, Texas. David Smith was the guest of Lion Don Smith, Lisa Winsor was the guest of Lion Mark Winsor. Jason Sharrar was the guest of Lion Jim Sharrar. Boss Lion Lovelady gave a report on the Lions Directors meeting which was held Monday night and made some other announcements. Meeting adjourned.

Did You Know?

Texas has the largest number of vehicles in the nation, nearly 14 million.

Texas has the largest highway system in the nation (71,740 miles). The cost of accidents exceeded 3.3 billion dollars.

In 1983 there were 208,157 people injured in Texas traffic accidents.

In 1983 there were 3,823 people killed in Texas traffic accidents.

APPLICATIONS FOR ENROLLMENT IN THE CALVARY BAPTIST ACADEMY ARE NOW BEING ACCEPTED. FOR MORE INFORMATION PLEASE CONTACT REV. GARY L. PINION AT 874-3156 or 874-3152.

ROBERT'S Meat Market

Robert Waggoner 874-3524
WE SELL ONLY USDA CHOICE BEEF

HALF BEEF	HINDQUARTR	FOREQUARTER
250 Lbs to 275 Lbs	125 Lbs to 140 Lbs	125 Lbs to 140 Lbs
\$ 1.28 Lb	\$ 1.58 Lb	\$ 1.18 Lb

All Beef Cut To Your Specifications, Wrapped in Heavy Waxed Freezer Wrap and Over Wrapped With Plastic Film.

TENDENESS GUARANTEED

7 Lbs Steak 7 Lbs Roast 11 Lbs Ground Beef
25 Lb BEEF PACK \$39.95

HashBrown
Potatoe Patties
5 Lb Bag
\$3.59 Each

Blue Mowrow
Burritos
Beef and Bean
6 Lb Box - 24 Ct.
\$5.99 Each

Tyson Boneless Breaded
Chicken Strips
3 Lb Box
\$12.50

Rates Ratings

12% Compound Annual One Year Certificate \$500 Minimum Deposit Yield 12.94%
10.75% Cash Manager Accounts \$2,500 Minimum Deposit
9.50% Super Now Account \$2,500 Minimum Deposit
11.25% 91 Day Certificates \$2,500 Minimum Deposit
11.50% 6 Month Money Market Certificates \$2,500 Minimum Deposit
12.25% Compound Annual 18 Month Money Market Certificates \$500 Minimum Deposit Yield 13.22%
12.50% Compound Annual 30 Month Money Market Certificates \$500 Minimum Deposit Yield 13.51%
12% Compound Annual IRA Accounts Variable Rate Yield 12.94%
MINI-JUMBO \$50,000 minimum 90 Day - 12.75%. 180 Day 13%, 365 Day 13%, 2-Year 13.25%.
Inquire about our Jumbo Rates (*100,000 minimum)
Federal Regulations require a penalty for early withdrawal - Insured to \$100,000 by FSLIC
VERNON SAVINGS 1725 Wilbarger Street Vernon, Texas 76384 (817) 553-3362 113 No. Main Frederick, OK 73542 (405) 335-5549 10th and East St. Paducah, TX 79248 (806) 492-3687 119 So. 6th St. Memphis, TX 79245 (806) 259-3384 423 No. Main Childress, TX 79201 (817) 937-8686 14850 Montfort Rd. Dallas, TX 75240 (214) 392-2154 FSLIC

Bullock warns Texas bingo operators

State Comptroller Bob Bullock is warning Texas bingo operators they can say good-bye to their state licenses and hello to local police if they ignore state laws governing the game.

"When bingo people stray outside the Texas Bingo Enabling Act, they risk charges under the state's criminal laws against gambling," Bullock said. "All the Comptroller's Office can do is take away their license, but local police and prosecutors can treat them just like they'd been caught in a back alley crap game—just like any other two-bit gambler."

Comptroller agents have recently visited 500 bingo games and found nearly a third are violating some section of the bingo law.

"Most of these violations were minor mistakes made by honest charity groups running their own games," Bullock said, "but that doesn't mean we can sit still for them. We have warned these groups and sent copies of the warnings to local police."

"A more serious problem is with commercial promoters who dupe charitable groups into letting the promoters run the game, count the money and give the charity what's left—if anything. The Texas bingo

law just won't allow this. Where we find it, we're jerking licenses faster than you can say B-10. We suspended two licenses for this violation this week and we've got a hearing on a third set for next week.

"We'll be continuing to visit bingo games and our auditors will be looking closely at the books of everybody involved in bingo—the promoters, bingo organizations, supply distributors and manufacturers. These people can expect to hear from us and they can also expect us to share evidence of whatever violations we find with their local district attorney," Bullock said.



The last American President to be born in a log cabin was James Garfield.



DON COX, his wife Dee and



Americans drink about five billion bottles and cans of soft drinks each year.

Don Cox receives promotion

Don Cox and his family will soon be moving to Andrews, Texas. Cox received a promotion in the Soil Conservation Service which required a move to Andrews.

Cox started to work with the SCS in August 1978 as a range conservationist. In May 1982, Cox and his family moved to Clarendon from

Maricopa. The SCS staff in Clarendon along with the Donley County Soil and Water Conservation District board members wish Don, his wife Dee, and his children Cary and Cory the best of luck in Andrews. Also, a special thanks to Cox from Donley County for his two years of devoted service to soil conservation.

GOLDEN AGE

Over 40 Class



I would like to meet with anyone interested in exercise classes Friday, Aug. 10, 10:30 a.m. If you can't come to the first meeting call 874-2754.

You will be amazed at the difference a regular exercise program will make

JANICE BRANDES

874-2754

I, Charles SoRelle, Tax Assessor Collector, for Clarendon Consolidated Independent School District, in accordance with the provisions of Sec. 26.04 of the Property Tax Code, have calculated the tax rate which may not be exceeded by more than three % by the governing body of the Clarendon Consolidated Independent School District without holding a public hearing as required by the code. The rate is as follows: \$.5466 per \$100 of value.

REQUIRED NOTICE OF CALCULATION OF EFFECTIVE TAX RATE PUBLICATION OF ESTIMATED UNENCUMBERED FUND BALANCES

The estimated unencumbered balances for Maintenance & Operation fund: \$56,000.00
The estimated unencumbered balances for Interest Sinking fund: \$2,500.00

Charles SoRelle
Charles SoRelle, Tax Assessor Collector, Clarendon School

The estimated unencumbered balances for Maintenance & Operation fund: \$3,694.35
The estimated unencumbered balances for Interest Sinking fund: \$4,783.69

Charles SoRelle
Charles SoRelle, Tax Assessor Collector, Hedley School

I, Charles SoRelle, Tax Assessor Collector, for Hedley Consolidated Independent School District in accordance with the provisions of Sec. 26.04 of the Property Tax Code, have calculated the tax rate which may not be exceeded by more than three percent by the governing body of the Hedley Consolidated Independent School District without holding a public hearing as required by the code. The rate is as follows: \$.66311 per \$100 of value.

CALCULATION

MAINTENANCE AND OPERATION (M&O) TAX RATE

	CLARENDON SCHOOL	HEDLEY SCHOOL
1. (A) 1983 Total tax levy	\$ 444,765.93	\$ 122,805.55
(B) Subtract 1983 Debt service levy	-\$ 48,904.55	-\$ 23,827.94
(C) Subtract 1983 Taxes on property no longer in unit	-\$ 0.00	-\$ 0.00
(D) Subtract 1983 Taxes on exemptions	-\$ 3,646.02	-\$ 751.36
(E) Subtract 1983 Taxes on productivity valuation	-\$ 1,733.48	-\$ 2,340.79
(F) Subtract frozen M&O levy of over-65 homesteads	-\$ 8,110.07	-\$ 691.06
(G) Subtract 1983 M&O taxes used to regain lost 1982 levy	-\$ 0.00	-\$ 0.00
(H) Adjusted 1983 M&O	\$ 382,371.81	\$ 95,194.40
2. (A) 1984 Total Taxable value of all property	\$82,781,020.00	\$18,538,740.00
(B) Subtract 1984 Value of new improvements	-\$ 966,630.00	-\$ 92,910.00
(C) Subtract 1984 Value of annexed property	-\$ 0.00	-\$ 0.00
(D) Subtract 1984 Value of over-65 homesteads	-\$ 3,752,959.00	-\$ 540,743.00
(E) Adjusted 1984 Taxable value for M&O	\$79,061,431.00	\$17,905,087.00
3. (A) Divide the Adjusted 1983 M&O levy (1-H above) by the Adjusted 1984 Taxable value for M&O (2-E) above (\$382,371.81 ÷ \$79,061,431.00)	\$.0048363	\$.0053166
(B) Multiply by \$100 valuation	x\$100	x\$100
(C) Effective M&O rate for 1984	\$.48363/\$100	\$.53166/\$100

INTEREST AND SINKING (I&S) TAX RATE

4. (A) 1984 I&S levy needed to satisfy debt	\$ 51,400.00	\$ 23,825.00
(B) Subtract frozen I&S levy of over-65 homesteads	-\$ 1,001.91	-\$ 166.36
(C) Adjusted 1984 I&S levy	\$ 50,398.09	\$ 23,658.64
(D) 1984 Total taxable value of all property	\$83,781,020.00	\$18,538,740.00
(E) Subtract 1984 value of over-65 homesteads	-\$ 3,752,959.00	-\$ 540,743.00
(F) Adjusted 1984 Taxable value for I&S	\$80,028,061.00	\$17,997,997.00
(G) Divide the Adjusted 1984 I&S levy (4-C above) by the Adjusted 1984 Taxable value for I&S (4-F above) (\$50,398.09 ÷ \$80,028,061.00)	\$.0006297	\$.0013145
(H) Multiply by \$100 valuation	x\$100	x\$100
(I) Effective I&S rate for 1984	\$.06297/\$100	\$.13145/\$100

APPRAISAL ROLL ERROR RATE

5. (A) Rate to raise 1983 levy due to appraisal error	\$ 0/\$100	\$ 0/\$100
(B) Add Rate to regain taxes lost due to errors	+\$ 0/\$100	\$ 0/\$100
(C) Total Rate to adjust for appraisal roll errors	\$ 0/\$100	\$ 0/\$100

TOTAL EFFECTIVE TAX RATE FOR 1984

6. (A) Effective M&O rate	\$.48363/\$100	\$.53166/\$100
(B) Add Effective I&S rate	\$.06297/\$100	\$.13145/\$100
(C) Add Rate to adjust for appraisal roll errors	\$ 0/\$100	\$ 0/\$100
(D) 1984 Effective Tax Rate	\$.5466/\$100	\$.66311/\$100

1984 Effective Tax Rate is the tax rate published as required by Sec.26.04, Property Tax Code

City Minutes

The Board of Aldermen of the City of Clarendon met in regular session on July 24, 1984 in the Board Room, City Hall at 7:00 p.m. Members present were Mayor James L. Kuhn, Aldermen Steve Smith, Lloyd McCord, and Gene White.

Members absent were Aldermen Richard Bell and James Sharrar. Others present were City Secretary Donna Edwards and Jim Roberts.

*Minutes of the July 10, 1984 meeting were read and approved.

*The subject of Gibson's wishing to install an EPA approved incinerator to burn boxes was discussed. Motion carried to give Gibson's permission to install the incinerator.

*Motion was made to pass a resolution establishing the Clarendon-Donley County Emergency Management organization.

RESOLUTION

Whereas, the City of Clarendon by City Ordinance, and Donley County by Commissioners Court Order have established similar programs of comprehensive emergency management which includes the mitigation, preparedness response and recover phases of emergency management; and

Whereas, the City and County find that vulnerability to many potential hazards is shared by residents of Clarendon and the unincorporated portions of Donley County; and

Whereas, the City and County further find that the common goal of emergency management can best be achieved through an organization which shared the combined resources of the City and the County; and

Whereas, the contemplated action is specifically authorized by

the aforementioned Ordinance and Court Order;

Therefore, be it resolved that there is hereby established the Clarendon-Donley County Emergency Management organization which shall consist of the officers and employees of the City and the County as designated in a joint emergency management plan, together with such organized volunteer groups as that plan may specify; and

Be it further resolved that the Mayor of Clarendon and the Donley County Judge shall mutually appoint an Emergency Management Coordinator to coordinate all aspects of the Clarendon-Donley County program of comprehensive emergency management, including the preparation and maintenance of a joint emergency management plan for Clarendon and Donley County in accordance with this resolution.

Resolved this the 24th day of July, 1984.

The resolution passed by a vote of all ayes and no noes.

*There being no other city business at this time, motion carried to adjourn.

Board meetings schedule

Clarendon Independent School Board meets the second Thursday of each month at the High School Administration Building at 7:30 p.m.

Clarendon College Board of Regents meets the second Tuesday of each month at the College Administration

Office. The time varies. If you would like to attend call the administration office.

The Board of Aldermen for the City of Clarendon meet the second and fourth Tuesday of each month at the City Hall at 7 p.m.

The Donley County Commissioners Court meets every second Monday at 10 a.m. in the new courthouse board room.

The Donley County Hospital Board meets the second Tuesday of each month at 7 p.m.

Howardwick City Council meets on the second Saturday of each month at the Howardwick City Hall starting at 8:30 a.m.

Hedley City Council meets on the first Thursday of each month at 7 p.m. at the Hedley City Hall.

Hedley Independent School Board meets the third Monday of each month at the Hedley School at 7 p.m.

The times of these meetings may vary summer and winter months. If you are interested in attending these meetings you should call and verify the time.

These meetings are open meetings, anyone can attend to listen in. If you want to speak at any of the board meetings you should call at least a week before so you may be placed on the agenda.

There are times however, when a board goes into executive session, and you may be asked to leave.

Most information collected, assembled or maintained by these boards is public information and available to the public during normal business hours.

However there are several exceptions where information is not public record.

REQUIRED NOTICE OF CALCULATION OF EFFECTIVE TAX RATE AND PUBLICATION OF ESTIMATED UNENCUMBERED FUND BALANCES

I, Charles SoRelle, Tax Assessor Collector, for the City of Clarendon, in accordance with the provisions of Sec. 26.04 of the Property Tax Code, have calculated the tax rate which may not be exceeded by more than three percent by the governing body of the City of Clarendon without holding a public hearing as required by the code. That rate is as follows:
\$.39655 per \$100 of value.

The estimated unencumbered balances for Maintenance & Operation fund: \$22,000.00
The estimated unencumbered balances for Interest Sinking fund: \$0.00

I, Charles SoRelle, Tax Assessor Collector, for City of Hedley in accordance with the provisions of Sec. 26.04 of the Property Tax Code, have calculated the tax rate which may not be exceeded by more than three percent by the governing body of the City of Hedley without holding a public hearing as required by the code. The rate is as follows:
\$.2065 per \$100 of value

The estimated unencumbered balances for Maintenance & Operation fund: \$6,783.31
The estimated unencumbered balances for Interest Sinking fund: \$0.00

I, Charles SoRelle, Tax Assessor Collector for Donley County Hospital District in accordance with the provisions of Sec. 26.04 of the Property Tax Code, have calculated the tax rate which may not be exceeded by more than three percent by the governing body of the Donley County Hospital District without holding a public hearing as required by the code. The rate is as follows:
\$.16137 per \$100 of value

The estimated unencumbered balances for Maintenance & Operation fund: \$3,696.16
The estimated unencumbered balances for Interest Sinking fund: \$625.78

I, Charles SoRelle, Tax Assessor Collector, for Clarendon Junior College in accordance with the provisions of Sec. 26.04 of the Property Tax Code, have calculated the tax rate which may not be exceeded by more than three percent by the governing body of the Clarendon Junior College District without holding a public hearing as required by the code. The rate is as follows:
\$.16407 per \$100 of value

The estimated unencumbered balances for Maintenance & Operation fund: \$2,080.00
The estimated unencumbered balances for Interest Sinking fund: -\$225.00

Charles SoRelle
Charles SoRelle, Tax Assessor-Collector

CALCULATION

MAINTENANCE AND OPERATION (M&O) TAX RATE	CLARENDON	HEDLEY	HOSPITAL	COLLEGE
1. (A) 1983 Total tax levy	\$ 133,506.14	\$ 8,584.36	\$ 172,819.43	\$ 173,202.12
(B) Subtract 1983 Debt service levy	-\$ 0.00	-\$ 0.00	-\$ 58,653.87	-\$ 18,454.50
(C) Subtract 1983 Taxes on property no longer in unit	-\$ 0.00	-\$ 0.00	-\$ 0.00	-\$ 0.00
(D) Subtract 1983 Taxes for exemptions	-\$ 11.80	-\$ 5.17	-\$ 11.52	-\$ 17.20
(E) Subtract 1983 Taxes for productivity valuation	-\$ 18.56	-\$ 0.00	-\$ 789.95	-\$ 1,178.94
(F) Subtract 1983 Taxes used to regain lost 1982 levy	-\$ 0.00	-\$ 0.00	-\$ 0.00	-\$ 0.00
(G) Adjusted 1983 M&O levy	\$ 133,475.78	\$ 8,579.19	\$ 113,364.09	\$ 153,551.48
2. (A) 1984 Total taxable value of all property	\$33,851,250.00	\$4,161,630.00	\$105,612,740.00	\$105,612,740.00
(B) Subtract 1984 Value of new improvements	-\$ 191,930.00	-\$ 7,180.00	-\$ 1,042,890.00	-\$ 1,042,890.00
(C) Subtract 1984 Value of annexed property	-\$ 0.00	-\$ 0.00	-\$ 0.00	-\$ 0.00
(D) Adjusted 1984 Taxable value for M&O	\$33,659,320.00	\$4,154,450.00	\$104,569,850.00	\$104,569,850.00
3. (A) Divide the adjusted 1983 M&O levy (1-G above) by the adjusted 1984 taxable value for M&O (2-D above)	\$.0039655	\$.0020650	\$.0010840	\$.0014684
(B) Multiply by \$100 valuation	x\$100	x\$100	x\$100	x\$100
(C) Effective M&O rate for 1984	\$.39655/\$100	\$.20650/\$100	\$.10840/\$100	\$.14684/\$100
INTEREST AND SINKING (I&S) TAX RATE				
4. (A) 1984 I&S levy needed to satisfy debt	\$ 0.00	\$ 0.00	\$ 55,945.00	\$ 18,200.00
(B) 1984 Total taxable value of all property	\$33,851,250.00	\$4,161,630.00	\$105,612,740.00	\$105,612,740.00
(C) Divide the 1984 I&S levy (4-A above) by the 1984 Total taxable value (4-B above)	\$ 0.00	\$ 0.00	\$.0005297	\$.0001723
(D) Multiply by \$100 valuation	x\$100	x\$100	x\$100	x\$100
(E) Effective I&S rate for 1984	\$ 0/\$100	\$ 0/\$100	\$.05297/\$100	\$.01723/\$100
APPRAISAL ROLL ERROR RATE				
5. (A) Rate to raise 1983 levy due to appraisal errors	\$ 0/\$100	\$ 0/\$100	\$ 0/\$100	\$ 0/\$100
(B) Add rate to regain taxes lost due to errors	\$ 0/\$100	\$ 0/\$100	\$ 0/\$100	\$ 0/\$100
(C) Total Rate to adjust for appraisal roll errors	\$ 0/\$100	\$ 0/\$100	\$ 0/\$100	\$ 0/\$100
TOTAL EFFECTIVE TAX RATE FOR 1984				
6. (A) Effective M&O rate	\$.39655/\$100	\$.20650/\$100	\$.10840	\$.14684/\$100
(B) Add effective I&S rate	+\$ 0/\$100	+\$ 0/\$100	+\$.05297	+\$.01723/\$100
(C) Add Rate to adjust for appraisal roll errors	+\$ 0/\$100	+\$ 0/\$100	+\$ 0/\$100	+\$ 0/\$100
(D) 1984 Effective Tax Rate	\$.39655/\$100	\$.20650/\$100	\$.16137/\$100	\$.16407/\$100

1984 Effective Tax Rate is the tax rate published as required by Sec. 26.04, Property Tax Code

NOTICE
FREEZER BEEF SALE
 Tender and juicy, corn fed beef \$1.29 a pound, cut and double wrapped to your specifications. All beef is guaranteed.
 Butlers Locker
 Wellington, Texas
 447-5660 or 447-5447
 Call anytime day or night.
 32-ffc

Farm News

1985 WHEAT PROGRAM
 Sign-up period for the 1985 wheat program is October 15, 1984 through March 1, 1985. Target price has been set at \$4.38 per bushel. National loan rate is \$3.30 per bushel. PIK (payment in kind) is not authorized for 1985.
 To be eligible for loans, purchases, and payments for the 1985 wheat crop, producers must reduce their wheat acreage by 30 percent. The 1985 acreage base is the average of the acreage planted and considered planted to wheat in 1983 and 1984. This includes 20 percent acreage reduction and 10 percent paid land diversion. The diversion rate is \$2.70 per bushel, with 50 percent available at sign-up.
 The amount of acreage devoted to Acreage Conservation Reserve (ACR) must be equal to at least 28.57 percent of the farm's 1985 planted wheat acreage plus 10 percent of the wheat base.
 Land designated for an Acreage Conservation Reserve (ACR) must have been devoted to small grain or row crops in two of the last three years.
 ACR acreage may be grazed except during the six principal

growing months. While haying will not be permitted on ACR land, emergency haying and grazing privileges may be authorized as needed on a county-by-county basis, in the event of a natural disaster.
 USDA intends to review the size of the farmer-owned reserve before the regular price support loans for the 1985 crops reach maturity. At that time it will be determined whether entry into the reserve will be permitted.
 Offsetting and cross compliance will not apply to the 1985 program. Program contracts signed by participants will be binding and will provide for liquidated damages for failure to comply with program requirements.
ACREAGE CONSERVATION RESERVE (ACR)
 REMEMBER that proper maintenance of ACR is required. Failure to do so will result in a penalty. Wind and water erosion must be controlled. WEEDS MUST BE SPRAYED, PLOWED, OR SHREDED. Periodic spotchecks for proper maintenance will be made by both county and state personnel.
USDA ANNOUNCES SUPPORT LEVEL FOR 1984 PEANUTS
 The USDA has announced the price support levels - by type, quality and location - for the 1984 peanut crop. These are available at the county office if they are needed.
WARNING: ABSENTEE LANDOWNERS
 U.S. Department of Agriculture studies indicate that erosion, grassland deterioration, or a lack of woodland management is often greater on leased or rented land than on owner-operated land. Studies also indicate that less than

one landowner in six is willing to pay for conservation measures on land they rent or lease to others.
 That is not to say, however, that erosion or grassland deterioration is worse on all rented or leased land. But conservation measures such as terraces, waterways, drop structures, grassland restoration cost money. Conservation tillage saves soil, water, fuel, time and wear on equipment; but it may reduce yields the first year the practice is used. Conservation crop rotations or deferred grazing are practical conservation measures but they may not fit short-term rental agreements.
 You may need to help your renter or lessee pay part of the cost of needed conservation practices or offer a longer rental agreement if he carries out needed measures. In some cases, cost-share assistance is available through the Agricultural Stabilization and Conservation Service. Technical assistance in planning and installing the measures are available from the Soil Conservation Service through the local soil and water conservation district. Other assistance can be obtained from the County Extension Agent.
 If you lease or rent land to others, we suggest that you and your operator contact some of us to discuss conservation measures that might be practical on your land. You might be surprised how little it will cost and by how much it will improve your land's value and productivity.
AGRICULTURAL CONSERVATION PROGRAM SIGN-UP
 The Donley County ASC Committee is announcing its last sign-up for the 1984 year. Applications will be accepted in the county office beginning Monday, August 20 through Friday, August 31st. This sign-up will not include practices SL-1 & 2 as grass seeding deadlines have passed.
FOREIGN-OWNED LAND
 All foreign individuals, governments, or legal entities are required by law to report their agriculture land holdings, purchase and/or sales to the county ASCS office in the county where the land is located. Failure to report within 90 days of any action could result in a fine of up to 25% of the property's fair market value.
 The first American to win a Nobel Prize was Albert Michelson, renowned physicist, in 1907.



BILL SMITH

Bill Smith accepts position as claims adjuster

Bill Smith, Donley County SWCD Technician, will be moving to Lubbock to take the position of claims adjuster with the Texas Farm Bureau.
 Smith graduated from Texas A&M University in December 1982 and started to work for the District in September 1983.
 The SCS staff in Clarendon along with the SWCD board members would like to thank Smith for his assistance and wish him the best of luck in Lubbock.

New Car List

Purchased from Chamberlain Motor Company
 1984 GMC PU by James M. Brown, Amarillo.
 1984 Buick by Ren Hensley, Perryton.
 1984 Olds by Kesari Dandh, Amarillo.
 1985 Cadillac by E.W. Kent, Clarendon.
 1984 GMC Jimmy 4x4 by Sidney

A. Parnell, Canadian.
 1984 GMC PU by W.G. Mayo, Pampa.

Purchased from Alderson Chevrolet
 1984 Chevrolet pickup by C.C. Ayers, Clarendon.

"FEATURE HOME OF THE WEEK"

Spacious and Beautiful
 But very liveable Lake Home on three lots - with fantastic view of Lake Greenbelt, 3 bedroom, 2 baths, kitchen/den combination, large living/dining area, basement, lower level has game room, large craft room, and utility.
 Too many amenities to list. Must see to truly appreciate priced at \$84,500.
 Contact: Owner Exclusive Agent;
 Carol Hinton
 874-3649 874-3148
 ...many more listings
James F. Hayes & Co.
 RESIDENTIAL - COMMERCIAL PROPERTIES
 CLARENDON, TEXAS 79226

Dora Crandall, M.D.
General Practice

7th and Alexander Sts. Mon-Fri.
 Turkey, Tx. 79261 9:00 - 5:10
 806-423-1411

Closed Thursday afternoon
 Saturday 10:00-12:00

Affiliated American Academy of Family Physicians

<p>Shurfine All Grinds COFFEE \$1.99 1 lb can</p>	<p>Lipton TEA \$2.69 100 cnt pkg Lipton TEA BAGS</p>	<p>Wright's Sliced Slab BACON \$1.29 lb</p>	<p>Loose Leaf NOTEBOOK PAPER 49c 200 cnt pkg</p>
<p>6 pack RC Cola 12 oz cans \$1.49</p>	<p>USDA Choice Boneless Chuck Roast \$1.49 lb.</p>	<p>Shurfresh All Meat Vac Pac 12 oz pkg Franks 89c</p>	<p>Shurfresh All Meat Vac Pac 12 oz pkg Bologna 99c</p>
<p>Contadina #300 cans Tomatoes 2/89c</p>	<p>USDA Choice Boneless Chuck Steak \$1.59 lb.</p>	<p>USDA Choice Boneless Beef Briskets 7-11 lb avg. \$1.09</p>	
<p>Del Monte Golden Sweet Corn #303 cans 2/99c</p>	<p>2 liter bottle Orange Crush 79c</p>	<p>Heavy Duty Laundry Detergent Wisk quart bottle \$1.69</p>	<p>Gravy Train Dog Food 2 lb box 79c</p>
<p>Nabisco Double Stuff Oreo Cookies 10 oz pkg \$1.79</p>	<p>Salad Dressing Quart Jar Miracle Whip \$1.69</p>	<p>Shurfine Laundry Bleach gallon jug 79c</p>	
<p>Eagle Brand Sweetened-Condensed Milk 14 oz can \$1.19</p>	<p>Wishbone Southern Recipe 8 oz bottles Salad Dressings 3/\$1.00</p>	<p>NEW Lemon Scented Cascade 50 oz pkg \$2.39</p>	
<p>Peter Pan Smooth or Crunchy Peanut Butter 18 oz jar \$1.59</p>	<p>Van Camps #300 cans Pork & Beans 3/\$1.00</p>	<p>Fabric Softener 1/2 gallon Downey \$2.98</p>	
<p>Heinz Tomato Ketchup quart bottle \$1.09</p>	<p>Keeblers Club Crackers 1 lb box \$1.09</p>	<p>Beauty Bar Bath Size Dove 69c</p>	
<p>Viasic Hamburger Sliced Dill Dill Pickles quart jar 99c</p>	<p>Hunt's 8 oz cans Tomato sauce 5/\$1.00</p>	<p>Shurfine Briquets Charcoal 10 lb bag \$1.49</p>	
<p>Del Monte Early Garden Sweet #303 cans Sweet Peas 2/99c</p>	<p>Del Monte Cut #303 cans Green Beans 2/99c</p>	<p>Shurfresh Eggs Grade "A" Medium dozen 59c</p>	
<p>Welch's Grape Juice 24 oz bottle 98c</p>	<p>Sunbeam 10 oz pkgs Vanilla wafers 2/99c</p>	<p>Facial Tissues 175 cnt pkg 59c</p>	
<p>Del Monte Seedless Raisins \$1.29 15 oz box \$2.69 2 lb bag</p>	<p>Charmin Bathroom 4 roll pkg TISSUE \$1.19</p>	<p>FAB FAB Giant Size \$1.79</p>	
<p>California Thompson Seedless GRAPES 59c lb.</p>	<p>Texas Long Green Slicers Cucumber 19c lb</p>	<p>California Hass Avocados 5/\$1.00</p>	
<p>California cello bags Carrots 2/49c</p>	<p>Colorado Golden Sweet CORN 3 cobs 59c</p>		

THE GROCERY STORE
 VONNA TUNNELL HOME OWNED AND OPERATED 874-2425 JACK CLIFFORD