

# BAILEY COUNTY JOURNAL

"The Community of Opportunity Where Water Makes the Difference"

VOL. 10 NO. 1

8 PAGES

Published Every Sunday at Muleshoe, Bailey County, Texas - 79347

10 CENTS

SUNDAY, JANUARY 2, 1972

## Weather...

|                  | HIGH  | LOW |
|------------------|-------|-----|
| Dec. 28          | 65    | 35  |
| Dec. 29          | 55    | 34  |
| Dec. 30          | 59    | 24  |
| Dec. 31          | 57    | 23  |
| Moisture to date | 15.33 |     |



THE SPIRIT OF '72...Susan, left, and Shawn Rejino have been selected to typify the spirit of the coming New Year. The year old twins, children of Mr. and Mrs. Lupe Rejino, were the first babies born in Bailey County last year.

## Young Farmer Award Will Be Presented

### ★★★ First Baby Of 1971 Will Receive Gifts

### Jaycees, Chevrolet Co-Sponsor Contest

Some lucky parents in Muleshoe will have the honor this year of having the first baby in 1972. Local merchants have donated an array of prizes to shower the lucky new youngster.

Cobb's will contribute a diaper pail and Morris Nowlin Studio will donate the baby's first picture in living color. St. Clair's will give a lace-trimmed receiving blanket and Gibson's will donate an infant set. Also on the list for the new arrival will be a baby walker from Western Auto, a Playtex baby nurse from Western Drug, an infant's quilt from the Fair Store, one case of Gerber's baby food from White's Cashway, a diaper bag from Anthony's, and 12 cans of baby milk from L&H Grocery. The parents will also receive gifts as El Nuevo Leal's Restaurant has donated a free Mexican Dinner to the parents.

For the mother, Beaver's Flowerland will deliver flowers and Main Street Beauty Salon will give a free shampoo, set and haircut to the mother.

To start the new baby off right, Muleshoe State Bank, First National Bank and Tri-County Savings and Loan will each open a \$5 savings account for the newborn.

To be eligible for the contest, the baby must be born in the

county to county residents. If the baby is born at home, the Journal must be notified within 38 hours. The following information must be in by January 15; the exact time and place of birth, sex, weight and name, and the name and address of the parents.

Last year's winners were twins, Susan and Shawn, born to Mr. and Mrs. Lupe Rejino.

### Girls Play In Slaton B-Ball Tournament

The Muleshoe High School varsity girls' basketball team played in the Slaton Tournament December 27, 28 and 29.

The girls lost the first game played against New Deal by a score of 67-50. Judy Winn was high pointer with 26 points. Jeannie Putman scored 13, Rejana Hardaway, eight and Traci Cowan, three. The high pointer for New Deal was Debbie Webb with 40 points.

The scores by quarters were: first quarter, Muleshoe 13, New Deal 14; half, Muleshoe 23, New Deal 37; third quarter, Muleshoe 37, New Deal 46; and the final score, Muleshoe, 50, New Deal, 57.

On Tuesday, December 28, the girls played Tahoka winning 47 to 22. Jeannie Putman was high scorer with 17 points. Judy Winn scored 12, Tani Murrah, 10, Traci Cowan, five and Susan Foster, three.

The score by quarters was: first quarter, Muleshoe, six and Tahoka, four; half, Muleshoe 19 and Tahoka, six; third quarter, Muleshoe 27 and Tahoka 14; and the final score, Muleshoe 47 and Tahoka 22.

In their final game in the tournament, Muleshoe lost to New Home 52-47. Jeannie Purman was high scorer.

### County Judges Plan Annual Conference

COLLEGE STATION, --More than 600 county judges and commissioners from across Texas are planning to attend the 14th Annual County Judges and Commissioners Conference, February 9-10, at Texas A & M University, according to Reagan Brown, conference program chairman and Extension Service sociologist.

Theme of the annual meeting is "High Noon for County Government". Conference headquarters will be at the Ramada Inn in College Station.

Keynote speaker at the conference will be District Judge W.C. Davis of Bryan whose topic will be "Shooting the Stars". Judge Joe Frazier Brown, executive director of the Texas Criminal Justice Council, will discuss the development of regional correctional institutions and their implications on the operation of county government in Texas.

Other conference topics will relate to new election laws, food stamp and commodity distribution programs, working with the county auditor, Texas transportation problems, solid

### 4-H Queen Contest Slated For February

A Bailey County 4-H Queen contest will be held this year for the first time in the county. The contest will be held sometime in February.

Any girl between the ages of 14 and 19 who has been an active 4-H member in a Bailey County 4-H Club for at least one year may enter. They will be judged by out-of-town judges in western attire.

The winner of this contest will go to Lubbock and represent Bailey County 4-H Clubs in the South Plains Junior Livestock Princess Contest.

Deadline for entering the contest will be February 1. To enter, a girl may contact the Bailey County Home Demonstration Agent Robin Taylor at the courthouse. For further information, one can contact the following committee members: Mrs. Jimmy Presley, Mrs. George Wheeler, Mrs. Ruel Kirby, Mrs. Bill Harmon or Mrs. Jay Harbin.

### High School Basketball Teams Active Over Holidays

The Muleshoe High School boys and girls A and B teams played Dimmitt Tuesday night, December 21, at Dimmitt.

The girls A team won their game 47-43 with Jeannie Putman making the most points for Muleshoe with 31 points. Judy Winn, game captain, made 12 points and Rejana Hardaway had four.

The boys lost their game by a close 54-53. Johnny Hayes had two defensive rebounds and one offensive rebound. From the field he had six out of 15 for 40 per cent, three free throws out of four for 75 per cent, five fouls and 15 points.

James Turnbow had eight defensive rebounds and three offensive rebounds, hit five out of seven from the field for 71 per cent, hit one out of two free throws for 50 per cent, had three fouls and 11 points.

Don Heathington had eight defensive rebounds, and three off-

six from the field for 50 per cent, had four out of five free throws for 80 per cent, no fouls and 10 points.

Mike Riley had two defensive rebounds, three offensive rebounds, hit four of five field shots for 80 per cent, one foul and eight points.

Randy Field had four defensive rebounds, three offensive rebounds, hit two of five from the field for 40 per cent, had three out of five free throws for 60 per cent, four fouls and seven points.

Larry Mitchell had two defensive rebounds, one offensive rebound, one of three from the field for 33 per cent, missed one free throw, had four fouls and two points.

Bruce Bruns had two defensive rebounds and 0 of 1 from the field.

The team total included 28 defensive rebounds, 14 offensive rebounds, 21 of 42 field shots for 50 per cent, 11 of 17 free throws for 63 per cent, 17 fouls and 53 points.

Dimmitt had 15 defensive rebounds, 12 offensive rebounds, 20 of 49 field goals for 41 per cent, 14 of 23 free throws for 61 per cent, 13 fouls and 54 points.

The girls' B team beat Dimmitt 30-25 with Glenda Harlan being high pointer with 14 points.

The Boys B team lost to Dimmitt by a score of 71-68. High pointers were Raymond Davenport with 27 and Roger Williams with 18.

### New Year's Closing Dates Set

Most merchants and the banks used the same holiday closing schedule for new year's as they did for Christmas the week before.

The United States Post Office closed at noon Friday and remained closed until Monday. The Bailey County Courthouse was closed all day Friday and the Muleshoe State Bank, First National Bank and Tri-County Savings and Loan closed all day Friday and Saturday.

### Average Amount Of Moisture Recorded

|           |       |
|-----------|-------|
| 1933..... | 15.72 |
| 1937..... | 19.48 |
| 1938..... | 20.49 |
| 1939..... | 14.03 |
| 1940..... | 13.97 |
| 1941..... | 43.52 |
| 1942..... | 21.10 |
| 1943..... | 14.26 |
| 1944..... | 20.51 |
| 1945..... | 11.21 |
| 1946..... | 18.98 |
| 1947..... | 12.08 |
| 1948..... | 11.75 |
| 1949..... | 24.49 |
| 1950..... | 19.27 |
| 1951..... | 21.34 |
| 1952..... | 10.44 |
| 1953..... | 13.29 |
| 1954..... | 7.75  |
| 1955..... | 13.74 |
| 1956..... | 8.53  |
| 1957..... | 22.51 |
| 1958..... | 17.97 |
| 1959..... | 18.56 |
| 1960..... | 25.10 |
| 1961..... | 13.39 |
| 1962..... | 20.84 |
| 1963..... | 18.96 |
| 1964..... | 12.96 |
| 1965..... | 17.07 |
| 1966..... | 20.18 |
| 1967..... | 14.20 |
| 1968..... | 13.74 |
| 1969..... | 19.35 |
| 1970..... | 10.30 |
| 1971..... | 18.22 |
| 1922..... | 13.99 |
| 1923..... | 29.09 |
| 1924..... | 18.02 |
| 1925..... | 15.42 |
| 1926..... | 24.23 |
| 1927..... | 24.23 |
| 1928..... | 18.96 |
| 1929..... | 19.07 |
| 1930..... | 16.84 |
| 1931..... | 21.05 |
| 1932..... | 17.33 |
| 1933..... | 13.55 |
| 1934..... | 15.21 |
| 1935..... | 14.90 |

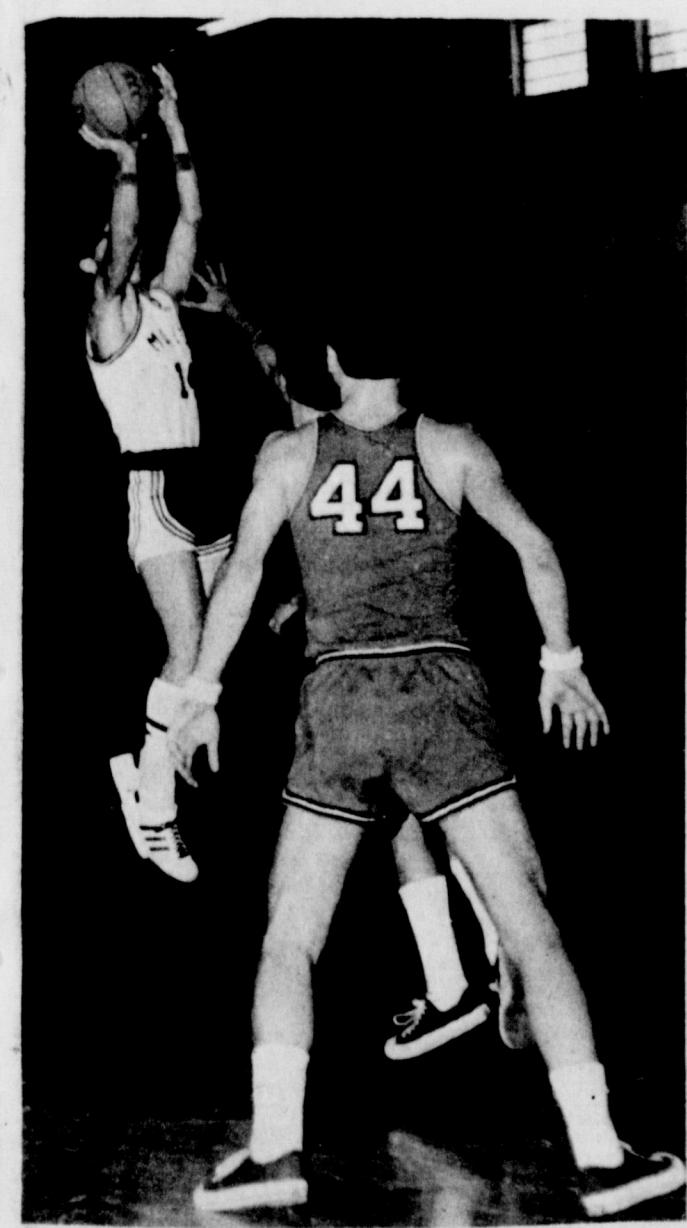

TOURNAMENT PLAY...The Muleshoe varsity basketball team hosted the third annual Muleshoe Invitational Tournament in Muleshoe last week with eight teams participating in the tournament. Hereford took first place by defeating Muleshoe Thursday evening. Second place went to Muleshoe and third place went to Canyon. This picture shows the Mules in action with Guyton Thursday in which Muleshoe won.

As with many Jaycee projects, the Outstanding Young Farmer Award originated when a local chapter thought it would be a good idea to select and honor their area's outstanding young farmer. The project aroused interest in the neighboring chapters and it became a state project.

In 1954, OYF was proposed to the U.S. Jaycees Board of Directors as a national project. The board immediately recognized the great potential of the program and made it the number one agricultural program of the U. S. Jaycees. A national co-sponsor was secured and for six years the project enjoyed participation figures among the highest of any Jaycee program, with an average of over 1900 chapters conducting the program annually.

In 1960, the co-sponsor withdrew and the program operated for two years without benefit of a national promotion or a national awards program. In spite of this, OYF continued as one of the most popular programs in local and state Jaycee organizations.

The return of OYF to the national scene was made in 1962 through the co-sponsorship of the National LP-Gas Market Development Council. For the past several years, the Central Soya and Master Feed Company have co-sponsored the OYF program. The sponsor for this year's program is Chevrolet Motor Division of General Motors. Co-sponsor of the local OYF project is Crow Chevrolet Company.

To be eligible for nomination as the Outstanding Young Farmer, a man must be: One, age 21 through 35, not becoming 36 before January 1, preceding the National Awards Program in which he would be eligible to participate; Two, be an actual farm operator, deriving a minimum of two-thirds of his income from farming. Participation is not restricted to Jaycee members.

"It is reassuring to know that organizations such as the Jaycees are interested in promoting agriculture and improving agriculture's public image," stated James M. Blitch, Georgia's Outstanding Young Farmer for 1963-64. Laurance E. Justice of Delaware has stated that "Farmers need to

Evidently more people in Muleshoe are buying more products from Muleshoe merchants as this year's sale tax quotient increased by over \$2,000, according to the city hall.

The sales quotient during the three month period ending September 30, 1970 was \$21,500.21. The sales quotient during the three month period ending September 30, 1971 was \$23,505.21.

Dr. Kenneth McFarland of Topeka, Kansas will be the guest speaker at the annual Chamber of Commerce Banquet this year. The banquet will be held at the Muleshoe High School cafeteria on Thursday, January 13, 1972, at 7:30 p.m.

Dr. McFarland was awarded the National Freedom Leadership Award by the Freedom's Foundation of Valley Forge, Pennsylvania, on February 28, 1968, and has received many

other acknowledgements recognizing him as the nation's most eloquent and effective exponent of the "American System". His speeches urge his audiences to be "preservatives" of the American way of life... "He is truly a voice for America".

Tickets are now available, at \$5.00 per plate, at the Chamber of Commerce office in Muleshoe.

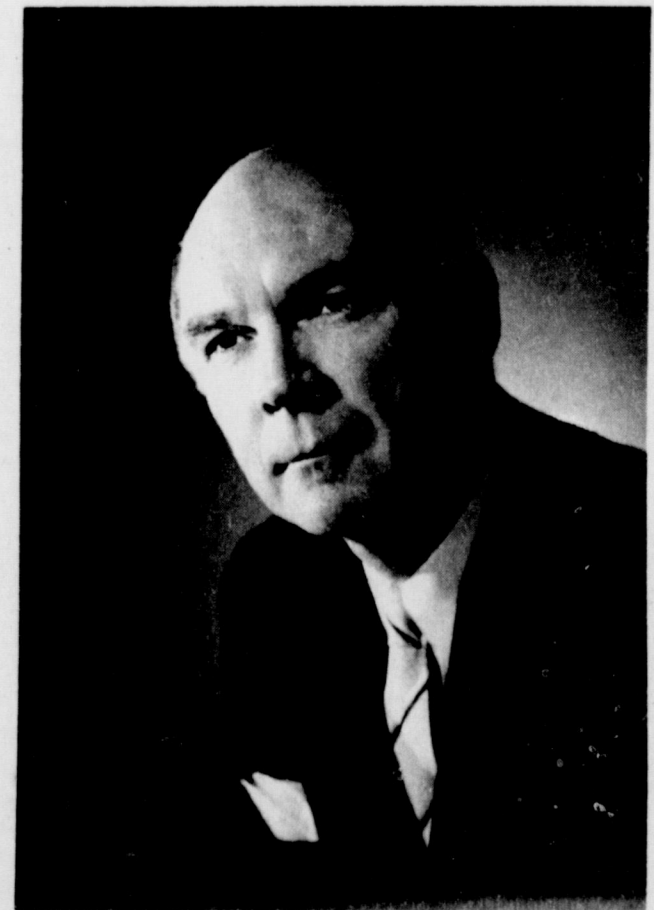

DR. KENNETH MCFARLAND

Cont. on Page 3, col. 1



# Ag Briefs

Livestock destroyed by disease--Persons having animals destroyed by disease and collecting insurance or indemnities can choose to have any gain postponed for income tax purposes. The regulation states "Livestock destroyed by disease or on account of disease (including ordinary death from disease) or livestock sold or exchanged because of disease are treated as if they were involuntarily converted. Insurance proceeds, sale proceeds, or amounts received from the animals, and the taxpayer may elect to have the recognition of the gain postponed. The replacement privilege applies to all livestock whether held for sale in the business or held for sale, if the animals would not otherwise have been sold at that time." The taxpayer can postpone reinvestment of the proceeds of such exchanges up to two years without having to recognize any gain on the trans-

saction.--Marvin Sartin, area economist-management, Lubbock.  
Death of cattle on wheat pasture as a result of bloat may be a serious problem during late November and December. There is no cur-all method for prevention of bloat on wheat pasture. Supplementing cattle with dry roughages or concentrates aids in the prevention of bloat. Access to a sorghum stubble or corn stubble field while the cattle are on wheat also aids in the prevention of bloat. A material called "Poloxalene" may be obtained which when fed to cattle will aid in the prevention of bloat. However, it is rather expensive and cattle must consume a required amount daily to prevent bloat. Several commercial companies include this compound in their blocks or loose supplements. Removing the cattle from wheat during the night will sometimes

help in preventing bloat. However, in most cases this method is not very practical.  
--Dr. Cal Parrott, area beef cattle specialist.  
There have been reports of early planted small grains beginning to joint and head. This could result in stand loss from freeze damage and reduce forage and grain yields next spring. True winter wheats will not begin to produce heads without a prolonged period of low temperatures (vernalization). The immediate solution to the problem is to remove the top growth as soon as possible. Grazing will help to postpone heading. It will also help to control leaf diseases such as rust and help to keep insect populations in check. The main reason for seeding small grains early in the fall is to provide earlier grazing, consequently it is best to plant only as much acreage in August as is needed for grazing. Research shows that October planted wheat will yield as much grain as early fall planted wheat. In addition the probability of disease, insect and frost damage is reduced considerably by late planting.

Late planting also helps to save furrow-irrigated fields must be fall irrigation. Removing fall growth by clipping or mowing, and thus postponing heading, is not usually recommended. The cost of mowing plus the difficulty involved in clipping

considered. A substantial quantity of clipped material may have a tendency to smother growing plants with a subsequent reduction in stand.--Dr. Frank Petr, area agronomist, Amarillo.

## Capt. Howard Watson Promoted To Major

Brigadier General Clarence A. Wilson, Commanding General of the Texas 36th Infantry Brigade, has announced the promotion of Captain Howard I. Watson of Muleshoe to major. Born in Watson, Texas in 1935, Major Watson has spent most of his life in Muleshoe. He joined the C Company of the 142nd Infantry Battalion, 36th Infantry Division in 1953 as a buck private and eventually served as its commanding officer. In 1961, Major Watson transferred to the 36th Aviation Company in San Antonio where he became a qualified pilot of the

army's latest jet powered helicopters. As a member of the Headquarters Staff of the 36th Infantry Brigade since August of 1971, Major Watson's new responsibilities are as assistant operations and training officer for the entire brigade. In both his new staff capacity and as an army aviator, Major Watson will continue his outstanding service to Texas and his community.



RECEIVES MAJOR LEAFS . . . General Clarence A. Wilson, right, is shown pinning on Major leaves on newly promoted Major Howard I. Watson. The photo in the center is of John Bell Hood, the founder of "The Texas Brigade" during the civil war. The 36th Infantry Brigade has now been awarded the title of "The Texas Brigade".

## Bula News

**Mrs. John Blackman**

Bula School will dismiss for the Christmas holidays at 2:30, December 23, and will resume classes on January 3.

In the boys and girls tournament held at Whitharral last weekend, Bula boys won second place and girls won first place. Sheila Medlin was recognized as being the most valuable player of the tournament. Freda Layton made the all-tournament team and Kenny Turney made the all-tournament team for the boys.

Both boys and girls won their

Nothing delights a worker like an advance in pay without additional work.



**TELEX.**  
Hearing Aids  
**Clovis Hearing Aid Center**  
Batteries & Molds. Free Tests.  
Service All Makes.  
416 Mitchell Phone 763-6900  
Clovis, N.M.

games with Lazbuddie Tuesday evening on Bula's courts.

There will be a community tree at the Methodist Church Sunday evening. A short Christmas program will be given preceding the tree.

Haywood Smith of Dimmitt spent Friday till Sunday in the home of his niece, Mr. and Mrs. J. C. Saitker.

Mr. and Mrs. P. R. Pierce enjoyed having all of their children home Sunday. They were Mrs. Jean Jackson and son Mike, Mrs. Mellie Baker and children and Miss Alma Lou Pierce all of Lubbock. Also Mr. and Mrs. Jim Carpenter and boys of Muleshoe.

Mr. and Mrs. W. T. Thomas attended the funeral Saturday for a friend, J. J. Isabell, at San Angelo held at the West Church of Christ there at 10:30

a.m. They spent Saturday night with friends, Mr. and Mrs. Leon Houchin at Rankins, Sunday they visited friends, Mr. and Mrs. Travis Williamson at Cedar Hill, returning home Monday.

Mr. and Mrs. F. L. Simmons are enjoying having her sister, Mrs. Odessa Houchin of near Thorndale, visit in their home this week.

A. E. Wright of Amarillo spent the weekend in the home of his son, Mr. and Mrs. R. B. Wright.

Mr. and Mrs. Cecil Jones receives a telephone call Wednesday from their daughter and family, the Murry Alexanders of near Hurst, that they were safe after the tornado in their area. It was frightening but all the damage done in their area was mostly to the house roofs.

Mr. and Mrs. C. M. Childers of Wolfroth spent Sunday with her parents, the A. M. McBees.

James Sinclair reviewed the book "New Drums Over Africa," a mission study book to the Acttens and the RAs of the Baptist Church Wednesday night. Patsy McCain is counselor for the Acttens and Rev. Ronnie Green for the RAs.

Mr. and Mrs. E. E. Lancaster enjoyed having their grandson, Richard Lancaster, visit with them Friday until Sunday.

Mr. and Mrs. Joe Price of Olton visited her parents, the J. C. Withrows, Sunday afternoon and attended church services with them Sunday evening at the Church of Christ.

Mr. and Mrs. Cleo Aduddell of Hollister, Calif. spent some time over the weekend in the John Blackman home and with their mother, Mrs. Nettie Blackman at the Muleshoe Nursing Home. His mother, Mrs. Jossie Roberts of Amarillo, passed away in an Amarillo Hospital early Monday morning. Funeral was held Tuesday afternoon at the Blackburn-Shaw Funeral Home with interment in the Clarendon Cemetery.

Attending the funeral from the community for Mrs. Roberts were Mr. and Mrs. Dewitt Tiller and Mr. and Mrs. John Blackman.

We welcome Mr. J. P. (Pat) Morris home. He was able to return home Monday after spending 91 days in the Veterans Hospital in Amarillo. He is to return on Jan. 13 for a check-up. We truly hope his report will be good and he won't have to stay.

Mrs. Pat Carter of Lovington spent the weekend with her mother, Mrs. Nettie Blackman at the Muleshoe Nursing Home, and also got to visit with her sister, Mrs. Cleo Aduddell from Hollister, Calif.

Mr. and Mrs. W. T. Thomas visited Wednesday afternoon at Lariat with her niece and husband, Mr. and Mrs. Geater Garner, and also got to visit with Mrs. Thomas' brother, C. M. Woodard of Ralls.

Mrs. John Latham spent Wednesday with her daughter, Mrs. Warner DeSautell in Lubbock, and they did some Christmas shopping.

"WHERE YOU ALWAYS BUY THE BEST FOR LESS"  
**GIBSON'S DISCOUNT CENTER**  
MULESHOE, TEXAS  
These Specials Good Thru Wednesday

We recommend the **Cepacol® Oral Care Team**  
NEW Shatterproof Bottle  
14 oz. **65¢**

**METAL FILING CABINETS**  
NO. 82 Two drawer. 30" h. x 15" w. x 18" d. Gibson Special **\$13.88**  
NO. 84 Four drawer. Approx. 52" h. x 15" w. x 18" d. Gibson Special **28.88**

24's **43¢**  
**Macleans TOOTH PASTE**  
Family Size **51¢**

**ROLAIDS**  
75's Gibson Special **77¢**

Realtone AM-FM Solid State **PORTABLE RADIO**  
#2261 **\$15.97**

**Office-In-One DESK & FILE CABINET**  
Metal No. 1335  
Gibson Special **\$37.97**  
Shop and Save now at Gibsons

**HANKSCRAFT COOL VAPOR VAPORIZER HUMIDIFIER**  
#242 Gibson Special **\$6.97**

**STEEL DESK**  
Walnut Grain Top #1315 **\$37.97**

**PRESTO HUMIDIFIER**  
adds needed moisture to dry, heated air  
TOP GRILL for indirect air flow  
10 Gallon Rustproof Tank  
#HU3500 **\$44.97**

Ladies Nude Look **PANTY HOSE**  
Our Reg. \$1.17 **69¢**  
Ladies Support **PANTY HOSE** **\$2.27**

**PAMPERS**  
Daytime 30's **\$1.49**  
New Born 30's **\$1.33**  
Over nite 12 **83¢**

Leather **WORK GLOVES**  
Our Reg. \$2.37 **\$1.53**  
Our Reg. \$2.87 **\$1.99**



**MERCHANTS CLEAN UP WHEN THEY ADVERTISE IN OUR NEWSPAPER**

Because it takes them into more homes in our town and their ads are seen by more people who enjoy reading a good newspaper.

Knowledgeable merchants know the most likely people to become customers are those who have already decided to buy. They know that these people will read the ads before they decide "from whom" they will buy. By advertising in our newspaper, we guarantee you will reach those who are the most prospective customers in this area, and make more sales.

## Muleshoe and Bailey County Journals

**Out of Orbit**  
ONLY THE CAPSULE SMITH, ONLY THE CAPSULE!

**New And Used Guns For Sale Or Trade. Reloading And Shooting Accessories Also. GENE BATES Phone 946-2416**



**CONGRESSMAN**

**Bob Price**

U.S. House of Representatives  
18th Congressional District

In the waning hours of the first session of the 92nd Congress, Representative Bob Price of Pampa has introduced legislation creating a Joint House-Senate Committee on Aging charged with seeking and recommending legislative solutions to the problems of the aging.

In introducing his bill, the Texas lawmaker declared that "Congress needs a means by which it can focus the wide ranging and cumbersome machinery of the legislative branch on the whole area of aging, an area of such breadth that it encompasses 20 million Americans." He added that the number of persons 65 and older in this country is placed in proper perspective when it is measured against the fact that only one-fourth of the nations in the world have total populations equal to or greater than that of the U.S. elderly.

Under Price's bill, the joint committee will be composed of 11 House and 11 Senate members. In addition to providing a mechanism for coordinating Congressional activities, it would establish the focal point for Congressional coordination with the Executive branch programs of aging. To facilitate this process and to reorganize Executive branch programs dealing with aging, President Nixon has created a Special Cabinet Committee on Aging as part of the Domestic Council.

In challenging the House to respond quickly to his proposal, Congressman Price emphasized that retirement years for many of our senior citizens have become a time of isolation and economic deprivation.

The conference, planned by a committee of county officials, is sponsored by the Texas Agricultural Extension Service in cooperation with the State County Judges and Commissioners Association. The Extension county officials program coordinates program activities.

public housing programs which make the elderly feel "indebted to the government and deprived of personal freedom," and warned that all too many programs tend to isolate older Americans from the rest of society economically, physically, and socially.

"The time has come," the Congressman continued, "for a complete reappraisal of our attitude toward elderly citizens with a new emphasis on restoring the dignity and independence to which they are entitled." Congressman Price suggested alternatives to the present system might include additional tax credits or rebates to elderly homeowners and renters so they can afford to live in their own homes which they have acquired over a lifetime. These tax credits and rebates could be handled through a coordinated effort by the Federal, state, and local governments.

Congressman Price has already proposed legislation granting a tax credit for home repairs, which would be a step in that direction. The Congressman also noted that the greatest service of all that government could perform would be to hold down the cost of living, increased government spending caused by the "guns and butter" philosophy of the past decade has fanned the flames of inflation and the greatest victim has been those dependent on a fixed income, and particularly the elderly.

Furthermore, Congressman Price emphasized that employment opportunities for those over sixty-five should be broadened since many citizens are both capable and willing to work beyond the normal retirement years.

Easy "Pop, how do they catch crazy men?" "It's easy. A little rouge and lipstick, a new hair-do and a pretty dress."

**Bailey County Journal**  
Established March 31, 1963  
Published by Mulshoe Publishing Co., Inc.  
Every Sunday at 354 W. Second Box 44  
Muleshoe, Texas 79347  
Second class postage paid at Muleshoe, Texas  
Muleshoe, Texas, 79347  
TEXAS PRESS ASSOCIATION  
Member 1972

L. B. Hall, President  
Jessica P. Hall, Sec.-Treas.  
L. E. Hall, Managing Editor  
Katie Fugler, News Reporter  
Jesse Gilliland, Society  
Elizabeth Burnett, Advertising  
Polly Orwell, Office Manager  
SUBSCRIPTIONS:  
Zone 1 - Bailey-Farmer-Cochran-Lamb counties: \$4.00 per year, \$4.50 per year by carrier. With Thursday Muleshoe Journal, both papers \$5.50 per year; \$6.00 per year by carrier.  
Zone 2 - Other Territory: \$4.50 per year with Thursday Muleshoe Journal, both papers, \$6.25 per year.  
Monthly, by carrier-\$6; single copies-10¢  
Advertising rate card on application

**1972's Campaigns**

Despite the fact that the 1968 presidential campaign bored or tired most participants and listeners almost to death before it ended, the 1972 campaign will likewise be grim.

From convention time, when the parties make their nominations, until election day in November, the candidates will "save" the nation and the world over and over again—over a period of months. The reason campaigns were originally lengthy was that candidates sought to travel to all sections, that people might see them and hear them, before voting.

There was justification for such campaigns for distances in the country were (and are) vast. There was no radio and no television, and in the earliest days, not even telegraph. Transportation was slow. Today, however, the President and his opposing candidate speak to millions in every part of the country simultaneously by television. He and his opponents travel by air—in a few hours—to any state in the nation.

A time limit of a month would be ample for presidential campaigns. Nominating conventions could be held in the first week in October, or the last in September, and both money and time would be saved. In thirty days, with today's modern communications, every candidate can present his position on major issues to all Americans many times.

\*\*\*\* The tolerance of variety is the mark of intelligence. \*\*\*\* Be sure the information you get is not misinformation. \*\*\*\* Mental vacations are more necessary than physical rest. \*\*\*\* The trouble with taxes is that you have to pay them. \*\*\*\* Your troubles are of little interest to others. \*\*\*\*

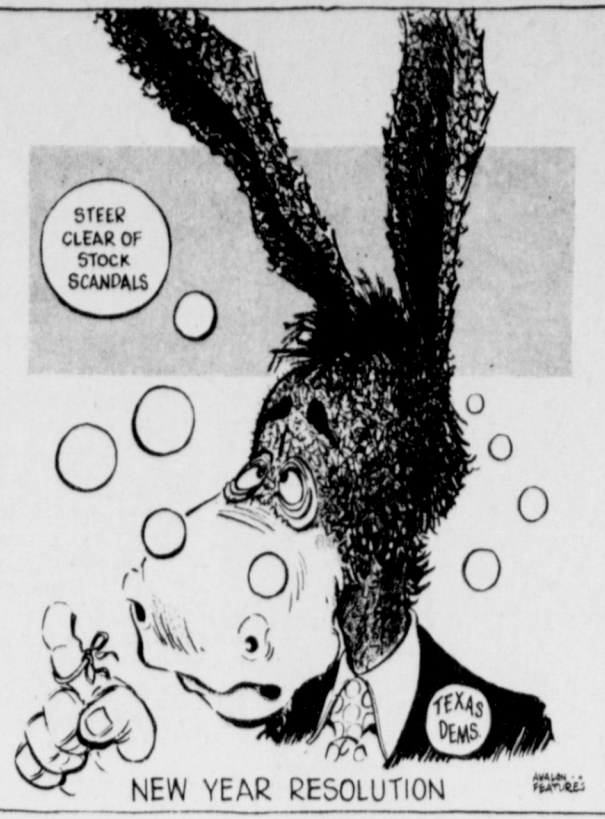

**RARE COINS**

West Point, N.Y.—The Treasury Department has moved 2.9 million rare silver dollars to the Government's silver bullion depository here. The coins, worth much more than their face value, will be sold to the public in about a year.

**HAIR-ORDER DIVORCES**

Martinez, Calif.—Superior Court judges in this county are dissolving marriages by mail. Both parties are required to sign an affidavit asking for the divorce which is then filed and reviewed by judges. Their decision is then sent by mail.

**ON APOLLO 16**

Cape Kennedy, Fla.—The Apollo 16 moon rocket has been moved to its launching pad. The three men scheduled to set out March 17 for a 73-hour landing on the moon are Thomas K. Mattingly 2nd, John W. Young and Charles M. Duke Jr.

**Eat better for LESS**

|   |            |  |
|---|------------|--|
| <b>TIDE</b><br>GIANT SIZE<br>                          | <b>79¢</b> | <b>BANANAS</b><br>GOLDEN RIPE<br>Lb. <b>5¢</b><br>              |
| <b>DOWNY</b><br>GIANT SIZE<br>FABRIC SOFTENER<br>      | <b>69¢</b> | <b>TEXAS GREEN CABBAGE</b><br>YELLOW<br>Lb. <b>5¢</b>  |
| <b>CRISCO</b><br>3 Lb. Tin<br>                         | <b>79¢</b> | <b>ONIONS</b><br>Lb. <b>7¢</b>   |
| <b>SHURFINE</b><br>10 lb. bag<br><b>FLOUR</b>   | <b>89¢</b> | <b>WHITE POTATOES</b><br>20 lb. bag<br><b>69¢</b>  |
| <b>TENDERCRUST</b> BIG 1 1/2 LB. LOAF<br><b>BREAD</b>   | <b>33¢</b> | <b>CHIFFON BATHROOM TISSUE</b><br>2 roll pkg.<br><b>25¢</b>  |
| <b>ICE CREAM</b><br>BORDEN'S<br>1/2 gal. <b>59¢</b><br> |            | <b>PEPSI-COLA</b><br>6 BTL. CTN. PLUS DEPOSIT<br><b>35¢</b><br> |
|   |            | <b>MORTON 9 OZ. HONEY BUNS</b><br>3 <b>\$1</b> FOR   |

**KINARD MOTOR CO.**

506 W. American Blvd., Muleshoe  
(Formerly Known As Kinard's Used Cars)

**WE ARE NOT GOING OUT OF THE CAR BUSINESS IN MULESHOE .....BUT WE ARE SELLING 15 CARS**

**WHOLESALE OR BELOW!**

- '67 Cadillac 4Dr. H.T.
- '69 Chrysler coupe
- '69 Ford station wagon
- '69 Buick Electra coupe
- '68 Buick Riviera
- '68 Chrysler New Yorker 4Dr. H.T.
- '68 Chrysler 300 4Dr. H.T.
- '68 Chevrolet Caprice 4Dr. H.T.
- '68 Buick Electra custom 4Dr. H.T.
- '67 Chevrolet Impala coupe
- '66 Mercury Montclair coupe
- '63 Continental
- 1970 model Ford 1/2 ton pick-up
- '67 Ford 1/2 ton pick-up
- '65 Chevrolet 3/4 ton pick-up

Don't delay having mechanical failures checked and repaired before it causes you serious delay and trouble. A mechanical defect can never get better without expert repair.

**GARAGE BODY SHOP USED PARTS WRECKING SERVICE**  
\*\*\*\*\*

**BODY WORK**

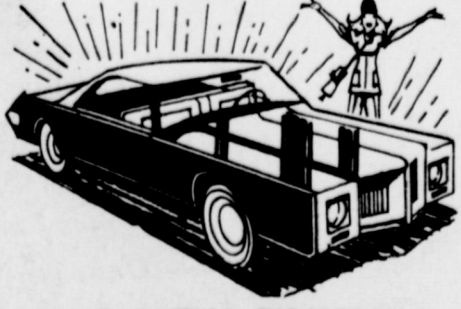

LIKE NEW FINISHES



17 YEARS EXPERIENCE IN MULESHOE  
OPEN 8am to 6pm  
24 HOUR EMERGENCY SERVICE  
PHONE 272-3036 or After 6pm-272-3282

**SAUSAGE** \$1.29  
2 lb. bag  
  
Specials Good Sun. Jan. 2 thru Sat. Jan. 8

**NESTLE QUIK** 69¢  
2 LB. BOX

**FISH STICKS** 39¢  
**BACON** Lb. 69¢

**Jim's Pay N' Save**  
FRIENDLIEST STORE IN TOWN  
QUALITY MERCHANDISE AT LOWEST PRICES  
8 a.m. till 10 p.m. 6 Days a Week Sundays 9 a.m. till 10 p.m. 201 S. 1st. Street





MRS. ROBERT LEE COPELAND JR., Nedra Ann Woodard

## Couple United In Double Ring Ceremony

Miss Nedra Ann Woodard and Sgt. Robert Lee Copeland Jr. were united in marriage during a double ring ceremony in the First United Methodist Church of Muleshoe on Tuesday, December 21 at 7:00 p.m. Reverend J.B. Fowler, pastor of the Church, officiated.

Parents of the couple are Mr. and Mrs. W.C. Woodard and Mr. and Mrs. Bob Copeland, all of Muleshoe.

The bride, given in mar-

riage by her father, wore a formal gown of white Chantilly lace, accented by pearls at the neckline. The dress featured a long, flowing train and long sleeves coming to a point at the wrist. The sleeves were accented with pearl buttons. She wore a shoulder-length veil which was edged in Chantilly lace. The round bridal bouquet of white carnations and poms was tied with blue and white ribbon streamers.

The couple stood before an

altar decorated with a basket of blue and white gladiolas and poms. Blue bows distinguished the pews where the parents of the couple were seated.

Miss Cathy McCormick of Lubbock served as maid of honor. She wore a floor length blue empire dress with matching blue veil and carried a long

stemmed white carnation. John Woodard, Lubbock, brother of the bride served as best man.

Steve Woodard, brother of the bride, Muleshoe, was usher and candlelighter.

Mrs. Smitty Aylesworth of Muleshoe organist, presented wedding selections including the theme song from "Love Story" (Where Do I Begin) and the Wedding March.

A reception, immediately following the ceremony, was held in the home of the bride's parents. The table, centered with the bridal bouquet, was covered with a white lace cloth over blue. The three-tiered, white wedding cake, the chocolate groom's cake and lime-pineapple punch were served by Miss Judy Woodard and Miss Donna Woodard, sisters of the bride, from Muleshoe.

Mrs. Ronnie Cawthron, sister of the groom, registered the guests.

For a wedding trip to Amarillo, the bride wore a green pants suit and silver slippers.

The new Mrs. Copeland is a 1971 graduate of Muleshoe High School.

Copeland, a 1967 graduate of Muleshoe High School, is currently serving in the United States Army. He expects to be discharged sometime in January, 1972.

Out of town guests at the wedding included Mr. and Mrs. Bob Hargrave and family and Mrs. Lequita Cunningham and Sian, all of Lubbock; Mr. and Mrs. G.W. Copeland of Levelland; Mr. and Mrs. Phil Gillespie and Terry and Mrs. Jimmy Denton and daughter, all of Clovis, N.M.



MISS CAROL HAIRE

## Carol Haire Receives Degree

Carol Diane Haire has been named a December graduate of North Texas State University in Denton, Texas. She has received a Master of Arts degree in speech pathology. Miss Haire is the daughter of Mr. and Mrs. Lloyd F. Haire of Muleshoe. A 1967 graduate of Muleshoe High School, Miss Haire received her Bachelor of Arts degree in speech pathology from Texas Tech University.

She is now employed as cooperative speech pathologist for the Cooke County Public Schools and is also working with various children in the North Texas and Southern Oklahoma area in conjunction with Gainesville orthodontists and dentists.

## Poinsettias Should Receive Proper Care

COLLEGE STATION--With proper care, that prized poinsettia you received for Christmas will give lasting beauty to your yard or patio. Poinsettias grow well in protected areas throughout South and South Central Texas.

The poinsettia plant will go into a rest period sometime in mid-January, says Everett Janne, landscape horticulturist with the Texas Agricultural Extension Service. At this time it will shed its colored bracts and leaves. When this occurs, gradually reduce watering and move the plant to a cool location where the temperature will remain between 45 and 55 degrees F. Do not allow the soil ball around the plant to become too dry but avoid excessive moisture.

After the danger of frost is past, plant the poinsettia directly in the yard, suggests Janne. Cut the plant back to three to six inches in height and plant it at the same depth as it was in the pot. The poinsettia should have a fertile, well-dra-

ined soil, preferably having a pH of 6 to 7. Being a semi-desert plant, poinsettias will shed their leaves if the soil becomes too dry.

To produce a compact bushy plant, Janne recommends, pinching out the tips of the new growth each time shoots reach four to six inches in length. Repeat this procedure until the middle of August.

Since the poinsettia is a short-day plant, it will not set flower buds and produce the colorful bracts until the short days of fall arrive. If the plants are grown in an area where electric lights are used at night, they will not form flower buds and colorful bracts. Poinsettias are susceptible to damage by mealy bugs, spider mites, aphids or other sucking insects. Spraying with malathion at recommended rates will control these insects. Using the insecticide at stronger rates will cause mottled leaves and burning adaxial Janne.

## From The Journal Files Ten Years Ago

The Muleshoe High School Girls Basketball team has returned victorious from the Duncanville Tournament, copping second place honors.

The tournament was held in Duncanville December 26 through 31, with representatives from the 24 best teams in Texas participating.

The Mulettes were victors over North Hopkins, Sherman, Granbury and Brear High School (Fort Worth) and in the finals Dimmitt swamped the local team 51-43.

Coach Louis Powers announced that three girls were named to the Girl's All-State Tournament Basketball Team. They include: Trudie Davis, first team forward; Doanite Mae King, first team guard; Mary Wedel, third team forward. Brenda Nelson did an outstanding job on defense, Coach Powers added. The first conference play will place the Mulettes against Lockney here Tuesday night at 7 p.m.

Mr. and Mrs. Less Bruns

had all their children home with them Sunday. They are Morris, from Lubbock, Mrs. Howard Watson, Muleshoe, Mrs. Joe Pattie from Amarillo, and Jerry, Jane, Mark and Bruce of the home.

Consumers and that's everyone, owe a great deal to America's framers. For nowhere else in the world is food such a bargain. Consumer's can start 1962 knowing that foods of all kinds will continue to be plentiful and reasonable in price. The American farmer now produces enough food for himself and 25 others. Only 38 cents out of each dollar spent for food finds its way back to the producer.



BIRTHDAY HONOREES...Hattie Ruckey, 85, Jack Baker, 83, and Nettie Blackman, 89, all Nursing Home residents, were honored at a birthday party at the Nursing Home Thursday, December 30. The party was hosted by the Progress Circle of WSCS of the First United Methodist Church. Other Nursing Home residents having birthdays in December, but unable to attend the party, were Mae Childress, 73, Otis Petree, 82, Sarah Perry, 91 and Anna Long, 87.

## Wedding Plans Announced

Mr. and Mrs. A.B. Holmes, Muleshoe, The wedding will be 310 Baycliff, Corpus Christi, Texas, announce the approaching marriage of their daughter, Alison Ann, to Joel Patrick Riley, son of Mr. and Mrs. Claude Riley, 218 West 18th,

city of Texas in Austin. The groom-to-be is a 1968 graduate of Muleshoe High School and is attending the University of Texas in Austin.

Miss Holmes is a 1968 graduate of King High School in Corpus Christi and is a junior education major at the Univer-

*In Fashion*  
Split levels in clothes have become quite popular this season. Jump suits in elegant fabrics with split skirts, short or ankle length are smart.

Corduroy is being used in paisley or floral designs for skirts and coats--skirts are used with jersey tops which cling to the body.

## SCHEDULE OF EVENTS

- MONDAY, JANUARY 3, 1972
    - 7:30 p.m. - AAUW
    - 7:30 p.m. - Jaycee-Ettes Muleshoe State Bank
  - TUESDAY, JANUARY 4, 1972
    - 7:30 p.m. - Beta Sigma Phi
    - 7:30 p.m. Order of Eastern Star-Masonic Hall
    - 7:30 p.m. Alcoholic Anonymous, South First
    - 8:00 p.m. - Retekahas, Odd-fellows Lodge
    - 8:00 p.m. - ESA
    - Progress home Dem. Club
  - WEDNESDAY, JAN., 5, 1972
    - DeMolay
  - THURSDAY, JAN. 6, 1972
    - 7:30 p.m. - Friendship Club
    - Hobby Club- Muleshoe State Bank
    - 7:00 p.m. - TOPS-REA Meeting Room
    - 4:30 p.m. & 7:00 p.m. - Weight Watcher-Catholic Center
- Any upcoming community event for Schedule of Events, please report to the Journal office.

Compliments Of: **MULESHOE STATE BANK** MEMBER FDIC

## ABOUT YOUR HOME

The hostess who has beautiful table appointments never needs to worry about decorations for her table.

It is wise to invest in good silverware, china, glass and well-chosen cloths and mats. Many of these can be made at home with little expense.

When purchasing a cloth or table set take into consideration the silver, china and glass it's to be used with, and also the setting it's to be used in. Keep in mind that the effect of a well-set table is perfect balance and harmony.

Your table cloth may pick up the brilliant color used in the flower decorations or on the dishes, but it should never be so startling as to clash with the colors used to decorate the dining room.

Use lots of color for the breakfast table because of the informality of this meal. Mats are ideal for a luncheon

table. The more formal the dinner the more conservative the cloth should be.

For very special dinners use damask and linen in white or off-white shades.

However, for the coming holiday season the sky is the limit in decorations for the table. The most important thing to remember is the comfort of your guests. But above all this is a season for family togetherness--make the most of it.

### SELECTING FRESH CRANBERRIES

--Cranberry varieties differ in size and color but aren't identified by variety names in the supermarket. So when selecting the berries, Extension foods and nutrition specialists say to look for plump, firm berries with a lustrous red color. Cranberries are now available in plentiful supplies, as are cranberry sauce and cranberry juice cocktail.

# January Clearance

## Sale Starts Monday January 3, 1972

- \* LINGERIE
- \* PANT SUITS
- \* HOSTESS & LOUNGE WEAR
- \* SLACKS
- \* BLOUSES
- \* HOT PANTS

ALL 1/3 OFF

---

- \* SWEATERS
- \* SKIRTS
- \* VESTS & JACKETS
- \* FORMALS & AFTER 5

ALL 1/2 OFF

DRESSES

1/3 & 1/2 OFF

BOOTS

UP TO \$25 VAL.

JUST \$9

HURRY FOR BEST SELECTION

Queens N' Teens  
Dress Shop

500 MAIN  
CLOVIS, N. M.

1 Table of Odds & Ends \$1

Saturday, January 8th

8 99¢

KING SIZE WALLET CREATIVE COLOR PORTRAITS FOR ONLY

PHOTO HOURS 9 A.M. TO CLOSING

GET PICTURES MADE OF GRANDPA, GRANDMA, DAD, MOM AND ALL THE LITTLE ONES AT THESE SAME LOW PRICES!

SHUGART COLOR PHOTOS

Jim's Pay & Save

201 S. 1st Street

## THE "EXTRA FLOATATION" Pivot Irrigation System

LOCKWOOD 2100 LOCK-IN-LINE SYSTEM

The Lockwood 2100 teams up--

- LOCK-IN-LINE, the most automated tower alignment available, holds tower paths to essentially a single wheel width without frequent in-field adjustment.
- Totally enclosed final drive
- Electric drive for infinite watering speeds, wet or dry operation, forward and reverse pivoting.
- Safe, reliable 110 volt control circuits
- Extra floatation of streamlined tower design and mainline cable suspension
- Lockwood's engineering leadership, which has served specialized agriculture since 1935

There's a Lockwood Irrigation System for every need and locale--the "Terrain Reading" 2200 Flexline System--the "Low Profile" 6' Mainline 2100 Unit and the 2300 Electric--a true competitor of oil and water units.

Call Bill Jim St. Clair or Clifford Black (806) 272-3433 or 272-4630 Muleshoe. Office phone 272-3307. Find Out What This System Can Do For You.

B & S IRRIGATION CO.

1 Mile East On Plainview Hwy, Rt. 3 St. Clair Farms Office



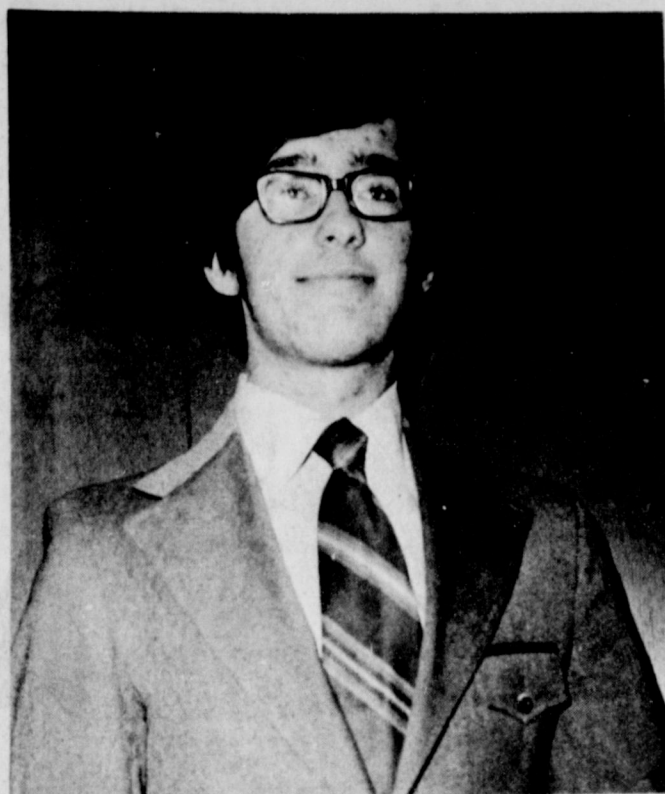

CHUCK SMITH

### Installation Planned For DeMolay Master Counselor

Chuck Smith, son of Mr. and Mrs. Charles L. Smith, 432 West 9th, Muleshoe, will be installed as Master Counselor of the Muleshoe Chapter of DeMolay in an installation ceremony Friday, January 7 from 7:30 to 9 p.m. in the Masonic Lodge, The West Texas Area Master Counselor will be the installing officer. A reception will follow the installation ceremony.

Smith is a junior at Muleshoe High School. He has attended Muleshoe schools for five years, was a football trainer and manager for three years and is active in speech contest class. He has been Senior and junior

Steward and Senior Counselor for DeMolay. Smith and Perry Hall of Muleshoe are serving on a committee to plan activities for the Regional DeMolay Conclave.

DeMolay is a Masonic sponsored organization, but not directly linked to Masons. The organization is for young men 14 to 21 years of age. "The main purpose of DeMolay is to help young men better himself in the eyes of God and his fellow man," according to Smith, master Counselor, the most honored post in DeMolay, is an elected post. "It is the duty of the Master Counselor to lead in all DeMolay activities," says Smith.



COUPLE HONORED...Neely F. "Pop" Stovall, a resident of the Muleshoe Nursing Home, and Mrs. Stovall were honored at a birthday party at the Nursing Home Thursday afternoon. Mr. and Mrs. Stovall celebrate their birthdays together, having been born on the same date.

### Three Way News

By Mrs. H.W. Garvin

Three Way high school basketball boys played Pep at Pep Dec. 11 with the girls winning the game and the boys losing the game.

Mr. and Mrs. Luther Edwards and family from Sundown, Mrs. Marie Sowder from Clovis and Mr. and Mrs. Bill Dupler and girls from Three Way were dinner guests in the Gib Dupler home Christmas day.

Mr. and Mrs. Jerry Simpson and children from Buymon spent the Christmas holidays with their parents, the J.S. Simpsons and Carl Pollards.

Mr. and Mrs. Buck Tyson and boys from Oklahoma City, Mrs. Tommy Durham and children from Lubbock, Mr. and Mrs. D. A. Williams and son from Bula, Mr. and Mrs. Troy Tyson and daughter from Maple and Mr. and Mrs. H.W. Garvin from Maple were dinner guests in the George Tyson home Friday evening.

Mr. and Mrs. Johnnie Wheeler had all their children home Christmas day. They are Mr. and Mrs. George Wheeler family from West Camp, The Joe Wheeler family from Floydada and the Jimmy Wheelers from Lovington, N.M.

The Elmer Lee family spent Christmas day in Portales with his sister and family.

# SUNSHINE BRIGHT BUYS IN OUR JANUARY *white sale*

## SUPER SAVINGS FOR BED. STOCK UP NOW! SALE STARTS MONDAY, JANUARY 3, 1972

**STOCK THE LINEN CLOSET WITH TERRIFIC SAVINGS SHEETS & PILLOW CASES BY FIELDCREST ALL NO-IRON MUSLIN AND PERCALE**



**PERFECTION NO-IRON PERCALE**

- Bleached Cases** 42 x 36 Reg. \$2.98 pr. **\$2.69**
- BLEACHED SHEETS**
- Full Fitted** Reg. \$5.39..... **\$4.99**
- Full Flat** 81 x 104 Reg. \$5.19..... **\$4.79**
- Queen Fitted** 60 x 80 Reg. \$7.39..... **\$6.69**
- Queen Flat** 90 x 115 Reg. \$7.19..... **\$6.49**
- King Fitted** Reg. \$10.69..... **\$9.69**
- King Flat** Reg. \$10.49..... **\$9.49**
- PERFECTION SOLIDS-COLORS**
- Cases** 42 x 36 Reg. \$3.53..... **\$3.18**
- Cases** 45 x 35 Reg. \$4.38..... **\$3.58**
- SHEETS**
- Full Fitted** Reg. \$6.59..... **\$5.99**
- Full Flat** 81 x 104 Reg. \$6.49..... **\$5.79**
- Queen Fitted** Reg. \$9.19..... **\$8.19**
- Queen Flat** 90 x 115 Reg. \$8.99..... **\$7.99**
- King Fitted** Reg. \$12.19..... **\$10.99**
- King Flat** 108 x 115 Reg. \$11.99..... **\$10.79**

- RACING STRIPES WITH SOLID COLOR HEMS**
- Cases** 42 x 35 Reg. \$4.38..... **\$3.49**
- Bolster** 42 x 36 Reg. \$4.98..... **\$3.99**
- Twin Fitted** Reg. \$5.23..... **\$5.29**
- Twin Flat** Reg. \$5.93..... **\$4.99**
- Full Fitted** Reg. \$7.23..... **\$5.99**
- Full Flat** Reg. \$6.99..... **\$5.99**
- Queen Fitted** Reg. \$9.63..... **\$6.99**
- Queen Flat** Reg. \$9.49..... **\$6.99**
- King Fitted** Reg. \$12.69..... **\$9.99**
- King Flat** Reg. \$12.49..... **\$9.99**

- IDEAL SHEETS 50% POLYESTER 50% COTTON NO-IRON MUSLIN BLEACHED**
- Cases** 42 x 36 Reg. \$2.50 pr. .... **\$1.99**
- Twin Fitted** Reg. \$3.69..... **\$3.19**
- Twin Flat** Reg. \$3.49..... **\$2.99**
- Full Fitted** Reg. \$4.69..... **\$4.19**
- Full Flat** Reg. \$4.49..... **\$3.99**

- MADEIRA PRINT**
- Cases** 42 X 36 Reg. 3.38..... **\$2.89**
- Full Fitted** Reg. \$5.49..... **\$4.79**
- Full Flat** Reg. \$5.23..... **\$4.59**



**January LINEN Sale**

**STOCK UP AND SAVE NOW!**

**FIELDCREST TOWELS**

- SOLIDS AND FANCY PATTERNS CASTILIAN AND HEATHERTONE**
- Bath Towel** Reg. \$2.25..... **\$1.79**
- Hand Towel** Reg. \$1.50..... **\$1.19**
- W/Cloth** Reg. 70¢..... **49¢**
- SEASHELL**
- Bath Towel** Reg. \$2.75..... **\$2.00**
- Hand Towel** Reg. \$1.70..... **\$1.29**
- Wash Cloth** Reg. 75¢..... **49¢**
- PRINCESS**
- Bath Towel** Reg. \$2.75..... **\$2.25**
- Hand Towel** Reg. \$1.70..... **\$1.39**
- Wash Cloth** Reg. 75¢..... **59¢**
- LUSTRA**
- Bath Towel** Reg. \$4.00..... **\$2.75**
- Hand Towel** Reg. \$2.30..... **\$1.89**
- Wash Cloth** Reg. 85¢..... **69¢**
- CELEBRATION**
- Bath Towel** Reg. \$8.00..... **\$6.50**
- Hand Towel** Reg. \$4.50..... **\$3.29**
- Wash Cloth** Reg. \$2.20..... **\$1.19**
- LABYRINTH**
- Bath Towel** Reg. \$3.50..... **\$2.69**
- Hand Towel**..... **\$1.89**
- Wash Cloth** Reg. 85¢..... **69¢**



**CLOSEOUT NUMBERS GROUPS CONSISTS OF SEVERAL STYLES, DESERT, SAFARI & A POPPY PRINT. ALL REDUCED TO 1/2 PRICE.**

- BED PILLOWS**
- CURLED DUCK FEATHERS** Reg. \$4.98..... **2 For \$6.99**
- FOAM RUBBER New Firmness** Reg. \$4.98..... **2 For \$6.99**
- KODEL Luxury Feel** Reg. \$4.98..... **2 For \$6.99**

- QUEEN SIZE** Reg. \$5.98 **2 For \$8.99**
- KING SIZE** Reg. \$11.00 **2 For \$18.99**

- SERENE Washable & Durable** Reg. Size Reg. \$6.98..... **2 For \$11.99**
- IMPORTED DOWN Printed Cover** Reg. \$10.98..... **2 For \$17.99**
- WHITE DOWN** Reg. \$14.98..... **2 For \$22.99**

**FIELDCREST BLANKETS**

- COURTNEY THERMAL 72 x 90 65% Polyester, 35% Rayon** Reg. \$6.99..... **\$5.99**
- WINDSONG 72 x 90 100% Polyester** Reg. \$8.99..... **\$7.99**
- ELECTRIC BLANKETS**
- Twin Size** Reg. \$19..... **\$16.99**
- Full Dual Control** Reg. \$25..... **\$21.99**
- King Dual Control** Reg. \$47..... **\$40**
- CASTLE Velvet Touch Large Selection Of Colors**
- 72 x 90** Reg. \$13.99..... **\$8.99**
- 80 x 90** Reg. \$14.99..... **\$11.99**
- 108 x 90** Reg. \$20.99..... **\$17.99**

**MATTRESS PADS**

- Twin Size 100% Polyester Filled** Reg. \$5.98..... **\$4.99**
- Full Size 100% Polyester Filled** Reg. \$7..... **\$5.50**
- Queen 100% Polyester Filled** Reg. \$9.98..... **\$7.99**
- King Size 100% Polyester Filled** Reg. \$10.98..... **\$8.99**
- Long Boy** Reg. \$8.98..... **\$6.99**

**BIG CLEARANCE OF BEDDING BEDSPREADS**

- IMPERIAL ROSE BY FIELDCREST SCULPTURED LOOP COLLECTION**
- Full** Reg. \$25..... **\$19.99**
- Queen** Reg. \$40..... **\$22.99**
- King** Reg. \$45..... **\$27.99**
- SPECIAL GROUP OF DISCONTINUED NUMBERS. SHOP THESE EARLY!**
- Values To \$26**..... **\$14.99**
- Values To \$32.99**..... **\$17.99**
- Values To \$38**..... **\$20.99**

**RUGS** Large Selection Of Colors

- ALL COMPLETELY WASHABLE**
- BOUTIQUE - 100% NYLON PILE**
- 24 x 36 Rug** Reg. \$6.00..... **\$4.49**
- Lid Cover** Reg. \$2.50..... **\$1.99**
- ROYAL VELVET**
- 24 x 36 Rug** Reg. \$9.00..... **\$6.99**
- Lid Cover** Reg. \$4.00..... **\$3.29**
- Over Size** Reg. \$4.50..... **\$3.79**

**Cobb's**

**Tutu's School of Ballet**  
new enrollment  
Beginning  
Thursday, December 30  
9am to 6pm  
PRE-BALLET  
6-7  
BALLET I  
11 & Over  
BALLET I  
8-10  
Modern Jazz  
CHILDREN WITH PREVIOUS BALLET  
Classes To Begin Jan.3  
Through April 2.  
3:45 to 6 P.M.  
507 MAIN SUDAN PH.227-3561

Dancerize  
TEENAGE AND ADULT



# Quail Season Short In Some Texas Areas

AUSTIN -- The Texas Parks and Wildlife Commission has set a statewide closing date of Feb. 15 for the 1971-72 quail season.

This action added two additional weeks to the seasons. However, the seasons still will be two weeks shorter than last year in many areas due to a later start.

The season in two regulatory districts will be two weeks shorter than last year's because of reports of low bird populations from Parks and Wildlife Department personnel.

Only one regulatory district -- the Oak Prairie along the lower reaches of the Guadalupe and Brazos Rivers -- was given a longer season than last year. It was increased by two

weeks, and will be Nov. 13 through Feb. 15.

A dry early spring, followed by heavy rains and some flooding through the summer teamed up to cause erratic nesting conditions for quail in most areas. This caused widespread late nesting and late hatches.

In the Permian Basin Regulatory District the Dec. 1-Feb. 15 season is two weeks shorter than in 1970, and the 12-bird limit is three less than in 1970. Possession limit also is down from 45 birds to 36.

The season is also two weeks shorter in the Possum Kingdom district in the North Central portion of the state. Its season and bag limit are the same as for the Permian Basin.

Districts which have two weeks later than last year's season are the Edwards Plateau, Panhandle, Northeast Texas, Trinity-Brazos and Southeast Texas. They are all Dec. 1-Feb. 15, with bag and possession limits at 12 and 36.

In the South Central District, the season is also two weeks later than in 1970, from Nov. 13 through Feb. 15. Bag and possession are 12 and 36. The Trans-Pecos district season will also be Nov. 13-Feb. 15, but with bag and possession limits

at 12 and 24.

The commission's action on the quail seasons applies only to counties under the commission's regulatory authority. However, there are some exceptions even in these counties, and some quail seasons are subject to commissioners court approval.

Counties not under regulatory authority have their seasons set by the Texas Legislature. As in the past, the season is closed on Mearns' quail, or fool's quail, in all counties west of the Pecos River.

## South Plains Will Offer Night Classes

LEVELLAND (Special) South Plains Evening College will offer a large variety of opportunities for area patrons during the Spring Semester. Ample opportunity is offered in general education courses such as math, history, English, government, science, philosophy, psychology, and sociology.

Those seeking skills for business related occupations will want to consider data processing, accounting, economics, and management training.

In addition to the general academic courses required for teachers, persons preparing for elementary teaching should investigate sociology, anthropology, philosophy, and speech for teachers.

Special interest courses typing, business machines, shorthand, salesmanship, and management training, should appeal to a large number of persons. Advanced woodwork, machine shop, conversational Spanish, and Physical fitness for women are but a few of the areas which should have special appeal to many people.

Technical, vocational, and occupational training is also being offered in the evening college. Some of the opportunities include radio and television repair, welding, refrigeration, auto mechanics, library organization, and aviation ground school.

Instruction is being offered again in Law Enforcement. There are several classes offered in the evening college for persons interested in this particular field.

In addition to the general academic, special interest, and technical-occupational courses, South Plains College will offer a number of adult courses lasting in length from one day to sixteen weeks.

Registration for evening classes will begin Thursday, Jan. 13, 1972, at 7 p.m. and will continue nightly from 6:30 to 8:30 p.m. in the Technical Arts Center during the week of Jan. 17 through Jan. 20. Classes will begin Jan. 17.

What you don't expect and don't get doesn't disappoint you.

# MIGRATORY GAME BIRDS 1971-72 REGULATIONS

**GEESE AND BRAIT**

● Season: November 3 thru January 16.

Bag & Possession Limit: 5 with the following restrictions: (See following map)

West of U.S. Highway 81--Daily Bag Limit and Possession Limit: not more than 1 Ross's goose and, in the alternative, 1 white-fronted goose; or 1 white-fronted goose and 1 Canada goose; or 2 Canada geese.

East of U.S. Highway 81--Daily Bag Limit: not more than 1 Ross's goose and, in the alternative, 1 Canada goose; or 1 white-fronted goose. Possession Limit: not more than 1 Ross's goose and, in the alternative, 2 Canada geese; or 1 Canada and 1 white-fronted goose.

**SANDHILL (Little Brown) CRANES**

Zone A ● Season: October 30 thru January 30.

This season applies only in that portion of the State west of a line from the International Toll Bridge at Del Rio following U.S. 277 to its junction with U.S. 87 at San Angelo; then following U.S. 87 to its junction with U.S. 287 at Dumas; then following U.S. 287 to the point where it crosses the State boundary in Dallam County.

Zone B ● Season: December 4 thru January 30.

This season applies only in that portion of the State lying west of a line from San Angelo following U.S. Highway 277 to Abilene; then following State Highway 351 to Albany; then following U.S. Highway 283 to Vernon; then following U.S. Highway 183 to the point where it crosses the State boundary in Wilbarger County; and east of a line from San Angelo following U.S. 87 to its junction with U.S. 287 at Dumas; then following U.S. 287 to the point where it crosses the State boundary in Dallam County.

Zone A and Zone B Daily Bag Limit: 3 Possession Limit: 6

**DUCKS**

(Except certain Tree Ducks but including all Teal Ducks)

● Season: November 3 thru January 11

Daily Bag Limit: 2 to 10 ducks in the aggregate based on the following 100 plus point system.

100 point ducks

Canvasback Ducks Red-head Ducks

90 point ducks

Mallard hens Wood Ducks

New Mexican Ducks Hooded Merganser Ducks

Black Ducks

20 point ducks

Mallard drakes Pintail Hens

Mottled Ducks Ring-necked Ducks

10 point ducks

All other species (except Black-bellied Tree Ducks and Fulvous Tree Ducks.)

The daily bag limit is reached when the point value of any duck taken added to the total point value of all ducks already taken that day reaches or exceeds 100 points.

Possession limit: the maximum number of ducks of sex and species that could be taken in 2 days.

**TREE DUCKS**

(Black-bellied Tree Ducks and Fulvous Tree Ducks)

● No open season

**COOTS**

● Season: November 3 thru January 11

Daily Bag Limit: 15

Possession Limit: 30

**WOODCOCK**

● Season: November 20 thru January 23

Daily Bag Limit: 5

Possession Limit: 10

**WILSON'S SNIPE OR JACKSNIP**

● Season: November 20 thru January 23

Daily Bag Limit: 8

Possession Limit: 16

THIS DIGEST EXPIRES AUGUST 31, 1972

VALUES GOOD JAN. 3-8

## To Keep Lower Prices in '72

**WILSON'S CERTIFIED BACON**

2 LB. PKG. \$1.39

**GOLD MEDAL FLOUR**

5 lb. bag \$1.55

**DOWNY FABRIC SOFTNER** 32 oz. btl. \$1.69

**USDA CHOICE GRADE BEEF BLADE CUT CHUCK ROAST** Lb. 69¢

**USDA CHOICE GRADE BEEF CENTER CUT CHUCK ROAST** Lb. 79¢

**USDA CHOICE GRADE BEEF ARM ROAST** Lb. 89¢

**MIRACLE WHIP SALAD DRESSING**

QT. JAR \$1.59

**HOME FREEZER SPECIALS**

Buy your freezer beef from us and receive choice grade beef plus the extra savings of Buccaneer stamps.

|                            |     |     |
|----------------------------|-----|-----|
| ONE HALF CHOICE BEEF       | Lb. | 69¢ |
| CHOICE BEEF LOIN (trimmed) | Lb. | 98¢ |
| CHOICE BEEF LOIN (rough)   | Lb. | 79¢ |
| CHOICE BEEF CHUCK          | Lb. | 65¢ |

(call us for further information)

**SHURFINE CATSUP** 20 OZ. 3 FOR \$1

**NESTLE'S CHOCOLATE QUIK** 2 lb. box 79¢

**SHURFINE VIENNA SAUSAGE** 4 FOR \$1

**SCOTTIE FACIAL TISSUE** 4 200 CT. BOX FOR \$1

**CRISCO SALAD OIL** 48 oz. btl. 99¢

**HUNT'S SKILLET DINNERS** (all flavors) box 79¢

**WASHINGTON PEARS** Lb. 19¢

**LARGE BUNCH RADISHES** 10¢

**LARGE BUNCH GREEN ONIONS** 10¢

**#1 WHITE RUSSETT 10 lb. bag POTATOES** 59¢

**ORANGES** SUNKIST NAVEL Lb. 15¢

**WOLF BRAND CHILI #2 can** 69¢

**DR. PEPPER KING SIZE** 6 BTL. CTN. 39¢

**Wagnon Grocery & Mkt.**

515 W AMERICAN BLVD. MULESHOE PHONE 272-4406

there's Money to be Made thru Classified

**USE ACTION**

**PACKED**

**WANT**

**ADS**

**ALLISON SHOES**

224 S Main, Muleshoe

JANUARY CLEARANCE MONDAY

JANUARY 3 SHOES

for the ENTIRE FAMILY

ALL GREATLY REDUCED for this sale



# WANT ADS DO THE JOB FAST!

**WANT ADS PH. 272-4536**  
**CLASSIFIED RATES**  
**OPEN RATES**  
 First insertion, per word-9¢  
 Second and additional insertions-6¢  
**NATIONAL RATES**  
 First insertion, per word-11¢  
 Second and additional insertions-7¢  
 Minimum charge-75¢  
 Card on Thanks-\$1.50 Double rate for blind ads  
 Classified Display-\$1.05 per col. inch  
 \$1.15 col. inch for reverses  
**DEADLINE FOR INSERTION**  
 Thursday's Muleshoe Journal-Noon Tuesday  
 Sunday's Bailey County Journal-Noon Friday  
 The Journals reserve the right to classify, revise or reject any classified ad.  
 Check advertisement and report any error immediately  
 Journals are not responsible for error after ad has already run once.

**12. HOUSEHOLD GOODS**  
**FOR RENT:** Two Electric Rug Shampooers, clean your carpet now and entertain in an hour with MASTER CLEAN RUG SHAMPOO, Wagon's Grocery, 272-4406, 12-48s-tfc  
**FOR SALE:** Repossessed 1971 model swing needle, zig-zag sewing machine, DELUXE MODEL, sews on buttons, makes button holes, blind hems, fancy patterns. Five payments at \$7.62; Will discount for cash. OR Straight Stitch sewing machine guaranteed at \$14.95. Write Lubbock Sewing Center, 1913 19th Street or call 806-762-3126, 12-48s-tfc  
**It's inexpensive to clean and upholster with BLUE LUSTRE** Rent electric shampooer \$1. Perry's 128 Main, 12-50t-tfc  
**Lost bright carpet colors... restore them with BLUE LUSTRE.** Rent electric shampooer \$1. Higginbotham - Bartlett 215 Main, 12-50t-tfc

## Soil Test Now Will Reap Benefits Later

COLLEGE STATION, Dec. 9, 1971--The most difficult part of soil testing is finding the time to do it. Now that most crops have been harvested, farmers should take soil samples so they can get a head start on the 1972 crop year. "It's just as important for farmers to resample and test fields as it is for those who have never tested their soils at all," says C. C. Welch, Extension soil chemist at Texas A & M University. Soils that were tested 5 or 10 years ago provided farmers with recommended fertilizer rates for optimum profit based on soil fertility levels of the individual fields at that time. "However, these test values may have increased or decreased so that old recommendations no longer fit field and crop conditions," points out Welch. "Soil test cost only a fraction of what is spent on fertilizer application. It's probably the best investment a producer will make," Welch says. Money spent on the wrong fertilizer could result in less net profit. Anyone interested in soil tests can obtain instructions for sampling and mailing cartons at any county Extension office, adds Welch. Better soil management may have elevated soil fertility levels. If this is the case, a soil test will indicate the need for less fertilizer, says Welch. If yields above those expected were obtained, an increase in fertilizer application may be needed. United Nations -- The General Assembly has raised the salary of the Secretary General to \$62,500 and his pension to \$31,250. The increase became effective December 1.

**ONE MINUTE SPORTS QUIZ**  
 1. Who recently set a new NFL rushing record?  
 2. Who won the recent Charger-Vikings game?  
 3. Who won the Disney Open?  
 4. For whom does Richie Allen play baseball?  
**Answers to Sports Quiz**  
 1. Willie Ellison, Los Angeles.  
 2. San Diego, 30-14.  
 3. Jack Nicklaus.  
 4. Chicago White Sox.  
 Cuts in U.S. sea power worry admirals.

**GET A FREE CAR WASH**  
 with each fill-up AT **Riehl's Car Wash**

**Jaycees**  
 meets every Monday, 12 Noon  
 H. S. Hill, Pres.

**NEED IMMEDIATELY:** Full or part time hair stylist, Main Street Beauty Salon, Phone 272-3448  
**6. ROOMS FOR RENT**  
**FOR RENT:** Bedrooms, 410 West Second, 6-40t-tfc

**Muleshoe Rotary Club**  
 meets every Tuesday at 12:00  
 FELLOWSHIP HALL  
 Methodist Church  
 Troy Atkinson, President

**8. REAL ESTATE FOR SALE**  
**FOR SALE OR LEASE --** 640 acre pivot sprinkled stock farm, 7 miles south of Springlake, Texas on pavement. Excellent water. Rye, vetch, alfalfa, natural gas. DeJuan Strickland 806-293-3343, 8-51s-8tc  
**HOUSE FOR SALE:** Split level, brick, 3 bedroom, 2 bath, living room, den, kitchen built ins and dining area. Call 272-3386, 8-51t-tfc  
**FOR SALE --** In West Camp area, good 80 acres irrigated. Call 925-3510, 8-51s-tfc

**Masonic Lodge**  
 meets the second Tuesday of each month practice night each Thursday  
 Fred Horn, WM  
 Elbert Nowell, Sec.

**13. PROPERTY FOR LEASE**  
**FOR CASH LEASE,** 250 acre irrigated farm. Six year contract. Call 272-3066, 13-52T-1FC  
**FOR LEASE:** 200 acre. Feed allotment close in \$20 per acre. Call 272-4844 or 965-2424, 13-52T-TFC  
**15. MISCELLANEOUS**  
**NOTICE:** I have opened an auto repair shop, at 1701 American Blvd., behind Mohawk Auto Parts. Tune up and general over haul. Homer Milsap Motors Phone 272-3511, Muleshoe, 15-52t-tfc

**Lions Club**  
 meets each Wednesday, 12 Noon  
 FELLOWSHIP HALL Methodist Church  
 W. T. Miller, President

**KREBBS REAL ESTATE**  
 210 WEST FIRST  
 PHONE 272-3191  
 8-23t-tfc  
**FOR SALE:** 2 bedroom house, 326 Chicago carpeted throughout, kitchen and bath recently remodeled. Nice yard with fenced back. Call 272-3003 or 792-1659 Lubbock, 8-52T-TFC  
**FOR SALE** 18 acres in city of Muleshoe 300 feet of highway frontage. Call 272-3251, 8-52T-16TC  
**IF YOU WANT TO SELL OR** buy see Lee Pool or Woody Goforth.  
**POOL REAL ESTATE**  
 Phone 272-4716, 8-44s-tfc  
**FOR SALE:** Three bedroom brick house, two baths, carpeted, central heat. J. Lewis Morris, 429 E. Dallas, Phone 272-5570 or 385-3027 Littlefield 8-45s-tfc  
**HOUSE FOR SALE:** New three bedroom, brick, fully carpeted, small equity, assume loan. Call 965-2645 or 965-2917, 8-47s-tfc

**VFW**  
**Water A. Moeller**  
 Post #8570  
 8:00 p.m. 2nd & 4th Mondays  
 Old Pribath Skating Rink  
 George Tompkins, Commander

**CESSPOOLS** pumped out, 272-3282 or 272-3036, 15-25s-tfc  
**FOR SALE:** German Shepard pups, contact Gary Oursbourn 5 miles west on Lubbock highway, 15-48t-tfc

**Muleshoe Oddfellows**  
 meets each Thursday 7:30 p.m.  
 Crispin Green, Noble Grand

**JAMES GLAZE COMPANY**  
**REAL ESTATE AND FARM & RANCH LOANS**  
 Phone 272-4549 219 S. 1st  
**Plains Auction Service**  
 Ray Bradshaw  
 Farm Sales Liquidations  
 Real Estate  
 Cotton Center Texas  
 Phone  
 Office 879-2148 Home 879-4753  
 15-52T-8tc  
**GARAGE SALE:** 1914 W. Ave. B, 15-47t-tfc

**Fine Art Booster**  
 MEETS EVERY FOURTH MONDAY  
 8:00 p.m.  
**Muleshoe High School Band Hall**  
 DON BRYANT, President

**FOR SALE**  
**Brick Homes**  
**No Down Payments**  
**\$55 up per month**  
**Pantry, 3 & 4**  
**bedroom 1 1/2 baths,**  
**Utility Room,**  
**attached garage,**  
**built in range and**  
**oven located in**  
**Muleshoe**  
**Ault Realtors**  
**Phone 372-1276 or**  
**355-2367 Collect**  
**Amarillo, Texas**  
 Chiang Kai-shek, President of Nationalist China: "The destiny of our nation is not in the hands of the United Nations. It is squarely in our own hands."

**1. PERSONALS**  
**POODLE GROOMING** by appointment, 221 E. 4th, Call 272-5587  
 15-28s-tfc  
**HAVE STRAY** cow at my farm. Describe and pay pasture, R. L. Fields, Route 5 Muleshoe 2-52T-3TFC

**FOR SALE** Small acreage, close in with good well. Write Box 449 1/2 Journal, 8-46s-tfc  
**Richland Hills Home For Sale:** New paint inside and out, 3 bedroom, 2 full bath, kitchen-den combination, built in cooking, disposal, air conditioned, central heat, and fenced yard. Buy equity at \$1,400 and assume present low interest loan. Phone 272-3732, 8-52t-tfc  
**FOR SALE:** 25 unit Motel, Write Box 1427, Hereford, Texas 79045, 8-52t-8tp  
**HOUSE FOR SALE:** New three bedroom, brick, fully carpeted, small equity, assume loan, 806 Ave. J, Muleshoe Call 965-2645 or 965-2917, 8-52t-tfc

**3. HELP WANTED**  
**MALE HELP WANTED:** Wanted - experienced Alfalfa hay farmer and manager at Muleshoe, 806-763-5323 or 797-1716, 3-50s-tfc  
**WANTED** steady year round farm hand must be well experienced in all types farm work. Give references, R.L. Fields, Route 5 Muleshoe, Texas 3-52T-4TC  
**CARRIER BOY** needed for Muleshoe route. All city delivery and racks. Contact Clovis News Journal Collect 763-3431, 3-52T-TFC  
**NEEDED** in this area, individuals for dealers. For more information contact Robert L. Nelson, Box 571, Sudan or call 806-227-3972, 3-48t-tfc

**19. FARM EQUIP. FOR SALE**  
**FOR SALE:** Whellmove Sprinklers, buy direct from factory \$2595. Call Boss Irrigation, 765-5559, Lubbock, Texas, 10-47s-24tc  
 Someone should invent a dry-cleaning process for some jokes and some joke-tellers.

# Game Time!

"SUPPORT THE MULES and MULETTES"  
 We wish you a Successful 1971-72 Basketball Season.

## BASKETBALL SCHEDULE

MULESHOE HIGH BASKETBALL SCHEDULE

**Varsity and B Team Boys**

|            |                     |       |
|------------|---------------------|-------|
| Dec. 21    | Dimmitt             | There |
| Dec. 29-30 | Muleshoe Tournament |       |
| Jan. 7*    | Perryton            | There |
| Jan. 8*    | Dumas               | There |
| Jan. 11*   | Tulia               | Here  |
| Jan. 14*   | Levelland           | Here  |
| Jan. 18*   | Canyon              | There |
| Jan. 21*   | Hereford            | Here  |
| Jan. 28*   | Perryton            | Here  |
| Jan. 29*   | Dumas               | Here  |
| Feb. 1*    | Tulia               | There |
| Feb. 8*    | Canyon              | Here  |
| Feb. 15*   | Levelland           | There |

\*Denotes District 1AAA Games

**Varsity and B Team Girls'**

|                     |                  |     |           |   |
|---------------------|------------------|-----|-----------|---|
| Dec. 21             | Dimmitt          | A-B | 5:00 p.m. | T |
| Dec. 27, 28, 29, 30 | Slaton Tourney   | A   |           | T |
| Jan. 7              | Open             |     |           |   |
| Jan. 11             | Lockney          | A-B | 5:00 p.m. | T |
| Jan. 14             | Canyon           | A-B | 5:00 p.m. | T |
| Jan. 18             | Tulia            | A-B | 5:00 p.m. | T |
| Jan. 21             | Wayland Queen    | A   |           |   |
|                     | Bees (tentative) |     | 6:30 p.m. | H |
| Jan. 25             | Friona           | A-B | 6:30 p.m. | T |
| Jan. 28             | Lockney          | A   | 6:30 p.m. | H |
| Feb. 1              | Olton            | A   | 6:30 p.m. | T |
| Feb. 4              | Canyon           |     | 5:00 p.m. | H |
| Feb. 8              | Tulia            | A-B | 5:00 p.m. | T |

SPONSORED BY THE FOLLOWING "BASKETBALL SUPPORTERS" OF MULESHOE HIGH SCHOOL:

Western Drug Co.  
 First Street Conoco  
 First National Bank  
 Crow Chevrolet Co.  
 Art Craft Printing  
 B & S Irrigation  
 Dr. B.R. Putman  
 Cobb's

Dari Delite  
 Texas Sesame  
 Nowlin Studio  
 King Grain Co.  
 Ruth's Drive In  
 James Glaze Co.

Johns Custom Mill  
 Muleshoe Co-op Gins  
 White's Cashway Grocery  
 Wrinkle Welding & Machine  
 Leal's El Nuevo Restaurant  
 Bailey County Electric Co-operation Association

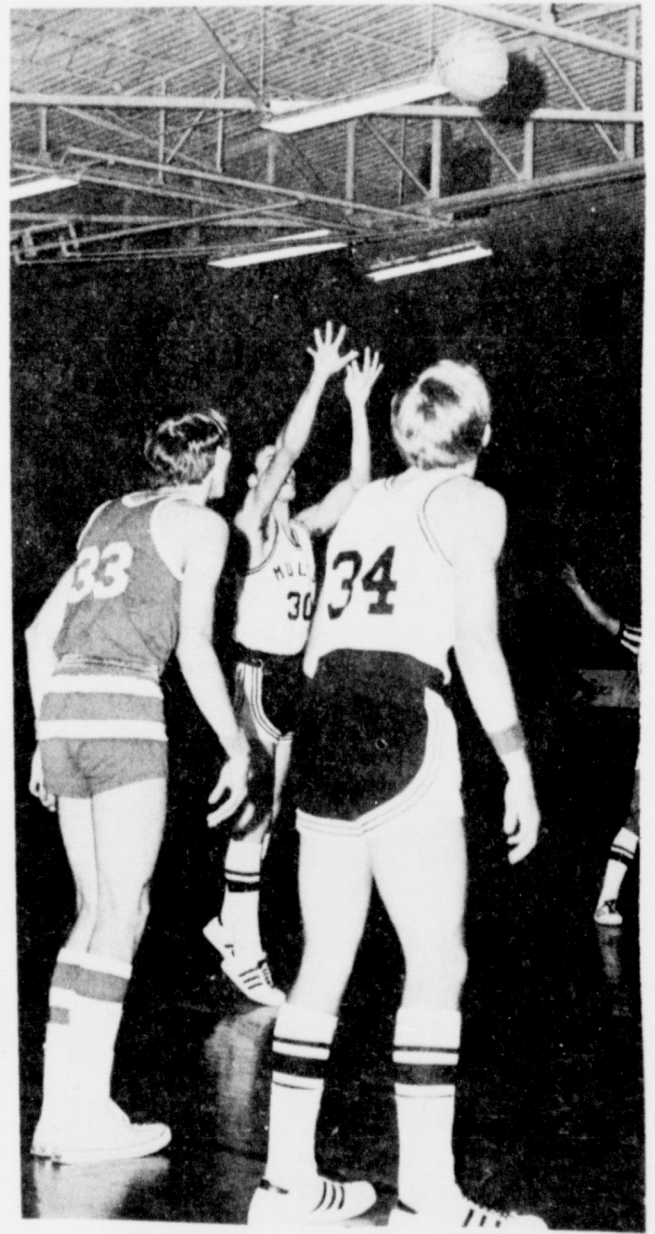
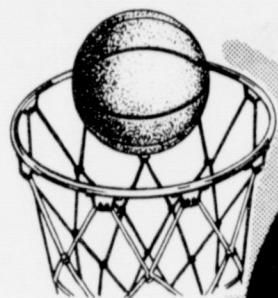



### Enochs News

By Mrs. J.D. Bayless

Guests Christmas in the home of Rev. and Mrs. Charlie Shaw were their children, Mr. and Mrs. James Crocker and son from Tucumcari, N.M., Mr. and Mrs. Ralph Juarros and son from Las Vegas, N.M., Danny Shaw from Wynewood, Okla., his mother, Mr. and Mrs. L.B. Kalso of Lubbock, his sister and family the George Clarks of El Paso and a brother, the Seth Shaws of Muleshoe.

Mr. and Mrs. J.O. Dane and Mr. and Mrs. Joe Clark and children were dinner guests Christmas day in the home of their daughter and family, Mr. and Mrs. Linsey Bates.

Mr. and Mrs. C.C. Snitker, Mr. and Mrs. J.C. Snitker and family, Mr. and Mrs. Stanley Snitker of Amarillo, Mrs. Don Hardon, of Levelland, Roger Peck of Levelland and Mr. and Mrs. Bert Jinnings of Morton had their Christmas dinner at the home of Mr. and Mrs. Curtis Snitker at Hart.

Mr. and Mrs. Cleo Hall and children, Belve, Jerry, Kenny and Sherri of Phoenix, Ariz., arrived Thursday night for a week's visit with her parents, Mr. and Mrs. J.D. Bayless and his father, Carl Hall and other relatives.

Mrs. Blanche Cash of Muleshoe spent Friday night with Mrs. Alma Altman.

Mr. and Mrs. Clyde Price drove to Hereford Sunday afternoon for a visit with his brother and family, Mr. and Mrs. Cliff Price.

Mrs. J.W. Layton spent Tuesday with Mr. and Mrs. John Kelly at Lubbock. He has been ill for some time.

Dinner guests in the home of Mr. and Mrs. Joe Milsap Thursday was her brother and family Mr. and Mrs. Hugh Anderson of Borger. Supper guests were Mr. and Mrs. Buddie Black and children of Muleshoe, Loveta Jo and Carol Sue remained for a longer visit.

Christmas dinner guests in the home of Mr. and Mrs. C.F. Campbell were their children and grandchildren, Mr. and Mrs. J.T. Waldrop, Jay and Mack, Mrs. Jane Vanieing, Jill, Jodie, Jena, Sandra, Joni, Snider from Andrews, Gale Simpson of Littlefield, Mr. and Mrs. Arlen Simpson, Todd and Tiffany of Littlefield, Mr. and Mrs. Homer Pirkle from Edmonson, Mr. and Mrs. Bill Sowder, Terry and Jerry of Bula, Mr. and Mrs. Erwin Campbell of Levelland, Mr. and Mrs. Pat Risinger of Bula, Mr. and Mrs. Frankie Lock, Jena and Brigetta, Mr. and Mrs. Lewis Mulkey and Cindy and Mr. and Mrs. Billy Simpson and children.

The Gunters, Mr. and Mrs. John Gunter Sr. and the Bryan Gunters had their Christmas dinner and exchanged gifts at the home of Mr. and Mrs. John Gunter, Jr. at Muleshoe Dec. 19.

Mr. and Mrs. Dennis Newton of Bryan spent Monday till Friday with his folks, Mr. and Mrs. Bob Newton and other relatives. Then they left Denver, Colo. for a visit with her sister, Mr. and Mrs. Sammie Nichols.

Rev. and Mrs. Gerald Moore and Marsh Ann of Las Vegas, N.M., visited in the home of her brother, Mr. and Mrs. C.C. Snitker Wednesday afternoon.

Mr. and Mrs. George Autry and children, her brother, R.E. Thompson and children of Roswell, N.M. and an aunt, Mrs. Orelia Hint of Denver City were all guests in the home of her parents, Mr. and Mrs. Glenn Thompson at Morton Christmas day.

Mrs. Dollie Richmond and family of Brownwood were guests in the home of her parents, the T.A. Thomas's.

Christmas dinner guests in the home of Mr. and Mrs. Oscar Coats were relatives, Mr. and Mrs. Lewis, Sandy Lisa, Pama, Mr. and Mrs. Kenneth Coats, Keith and Kim, Rev. and Mrs. Kenny Coats and Cary Wayne of Lubbock, and Deanna Coats of Clovis.

Mr. and Mrs. Edd Autry had all of their children home for Christmas they were Mr. and Mrs. Jack Jackson and family of Clovis, the Billy West family of Hereford, Mr. and Mrs. Dennis Turney of Denver City, Myrna Turney and Sharon, Mr. and Mrs. Tom Newton of Littlefield, Mr. and Mrs. Allen Jones of Hereford, Mr. and Mrs. Jean

Autry and children, and the George Autry family.

Mr. and Mrs. C.C. Snitker visited his parents, Mr. and Mrs. F.C. Snitker, at Muleshoe Sunday afternoon.

Mr. Alma Altman's guests for Christmas were her children and grandchildren, Mr. and Mrs. Vick Byrum and Steven of Tu-

cumcari, N.M., Mr. and Mrs. Wayland Altman and children, Mr. and Mrs. Kenneth Coats and children, Keith, Kim and Deanna, Rev. and Mrs. Kenny Coats and baby, Susan, Rodney and Sherita Baker, Mr. and Mrs. Kenneth Millsap and daughter of Muleshoe, Mr. and Mrs. R.H. Baker visited in the afternoon.

The junior and primaries had

their Christmas party Wednesday night and exchanged gifts. They had refreshment of Christmas goodies and punch, then went Christmas caroling to the homes of several old folks.

The Byars had all of their children home for Christmas. Visiting were Mr. and Mrs. Jack Parr and children of Lub-

bock, Mr. and Mrs. Henry Hardy and children of Littlefield and Mr. and Mrs. Tom Byars of Lubbock.

Mr. and Mrs. Morris Peterson and children of Muleshoe and Mr. and Mrs. Harold Abney of Plainview spent Christmas with their parents, Mr. and Mrs. W.B. Peterson.

Mr. and Mrs. Kenneth Montgomery and children of Plainview and Mr. and Mrs. Duayne Bryant and children of Clayton, N.M., spent Christmas with their parents, Mr. and Mrs. W.M. Bryant.

Burton Bilbert of Memphis visited his sister and family, the H.B. King's and friends Wednesday.

Mr. and Mrs. J.W. Layton had their family Christmas supper and tree Christmas eve night. The guests were Mr. and Mrs. Earnest Ellison of Lubbock, Mr. and Mrs. Zane Ellison and children of Muleshoe, Mr. and Mrs. Clyde Ellison and children of Crosbyton, Mr. and Mrs. Randal Ellison of Abilene, Mr. and Mrs. Harold Layton, and family and Mr. and Mrs.

J.E. Layton, all of Enochs.

Visiting in the J.D. Bayless home during Christmas were Mr. and Mrs. Cleo Hall and family of Phoenix, Ariz., Mr. and Mrs. Leland Finley and children of Odessa, Carl Hall, Mr. and Mrs. Tom Coffman and daughter of Plainview, Mr. and Mrs. J.E. Layton and children and Mr. and Mrs. Joe Milsap.

# Piggly Wiggly's Fiesta Del Monte

|  |  |  |   |   |
|--|--|--|---|---|
|  <p>Del Monte<br/><b>Tomato Catsup</b><br/>26 Oz. Bottle<br/><b>39¢</b></p> |  <p>Packed in Juice, Del Monte<br/><b>Sliced Pineapple</b><br/>Chunk or Crushed<br/>15 1/4 Oz. Can<br/><b>3 \$1</b></p> |  <p>Del Monte<br/><b>Pear Halves</b><br/>In Syrup<br/>16 Oz. Can<br/><b>3 \$1</b></p> |  <p>Del Monte<br/><b>Golden Corn</b><br/>Whole Kernel or Cream Style<br/>16 1/2 Oz. Can<br/><b>5 \$1</b></p> |  <p>Del Monte<br/><b>Sweet Peas</b><br/>Early Garden<br/>16 Oz. Can<br/><b>4 88¢</b></p> |
|  <p>Hunt's<br/><b>Tomato Sauce</b><br/>15 Oz. Can<br/><b>25¢</b></p>      |  <p>Van Camp's<br/><b>Pork &amp; Beans</b><br/>19 Oz. Can<br/><b>4 89¢</b></p>  |  <p>Del Monte<br/><b>Fruit Cocktail</b><br/>17 Oz. Can<br/><b>29¢</b></p>           |  <p>Piggly Wiggly or Carol Ann Peeled<br/><b>Whole Tomatoes</b><br/>16 Oz. Can<br/><b>4 89¢</b></p>        |  <p>Del Monte, Cut<br/><b>Green Beans</b><br/>16 Oz. Can<br/><b>27¢</b></p>            |

|   |  |
|---|--|
| <b>Bathroom Tissue</b> Bonne Assorted Colors 2 Roll Pak <b>25¢</b>          | <b>Liquid Detergent</b> Piggly Wiggly 32 Oz. Bottle <b>39¢</b> |
| <b>Paper Towels</b> Designer or Colors Bonne 3 Jumbo Roll <b>\$1</b>        | <b>Liquid Bleach</b> Bonne 1 Gal. Jug <b>32¢</b>               |
| <b>Facial Tissue</b> Piggly Wiggly White or Colors 4 200 Ct. Box <b>\$1</b> | <b>Root Beer</b> Frostie 1/2 Gal. Jug <b>49¢</b>               |

|  |  |  |
|--|--|--|
|  <p>Del Monte<br/><b>Cling Peaches</b><br/>Halves or Slices<br/>16 Oz. Can<br/><b>4 \$1</b></p> |  <p>Del Monte Small<br/><b>Whole Potatoes</b><br/>16 Oz. Can<br/><b>6 \$1</b></p> |  <p>Libby's<br/><b>Tomato Juice</b><br/>46 Oz. Can<br/><b>3 \$1</b></p>               |
|  <p>Dole<br/><b>Pineapple Juice</b><br/>46 Oz. Can<br/><b>3 \$1</b></p>                         |  <p>Del Monte Early Garden<br/><b>Spinach</b><br/>15 Oz. Can<br/><b>5 \$1</b></p> |  <p>Wagner Fruit Flavors<br/><b>Fruit Drinks</b><br/>32 Oz. Bottle<br/><b>33¢</b></p> |

**Dairy Specials!**

**Cottage Cheese** Farmer Jones Large or Small Curd 16 Oz. Carton **29¢**

Light Cream Prices  
**Half & Half** Pint Carton **35¢**

Porky Regular Quarters  
**Margarine** Lb. Cn **39¢**

Pillsbury Sweetmix of Buttermilk  
**Biscuits** 10 Ct. 18 Oz. Can **12¢**

Look what **10¢** will buy at Piggly Wiggly!

|                |   |                  |     |
|----------------|---|------------------|-----|
| Cookies        | Murray Chocolate Chip, Duplex, Fig Bar or Sugar Wafer | Pkg.             | 10¢ |
| French Fries   | Cal Ida or Frozen, Ida Treat                          | 9 Oz. Pkg.       | 10¢ |
| Frozen Waffles | Breakfast Treat 6Pak, 5 Oz. Pkg.                      |                  | 10¢ |
| Cat Food       | 3 Little Kittens All Varieties                        | 6 1/2 Oz. Can    | 10¢ |
| Royal Gelatin  | All Flavors   | 3 Oz. Pkg.       | 10¢ |
| New Potatoes   | Hi Plains   | 15 Oz. Can       | 10¢ |
| Baby Food      | Heinz, Strained Fruits and Vegetables                 | 4 1/2 Ounce Jars | 10¢ |
| Oleo           | Southern Roll   | 8 Ounce Pattie   | 10¢ |
| Soap           | Deodorant, Jergen's                                   | Bath Bar         | 10¢ |
| Scour Pads     | Chore Reddy   | Each             | 10¢ |

**Pork Chops 68¢**

Family Pak, 9-12 Chops, Quarterloin

|   |                  |        |
|---|------------------|--------|
| USDA Choice Beef Lean Beef Cubes                  | Lb.              | 89¢    |
| Lean Boston Butt Cuts                             | Lb.              | 69¢    |
| Sliced Farmer Jones—All Meat Bologna              | 12 Oz. Pkg.      | 59¢    |
| Farmer Jones Individually Wrapped American Slices | 6 Oz. Pkg.       | 37¢    |
| Farmer Jones Halfmoon Longhorn Cheese             | 8 Oz. Pkg.       | 53¢    |
| Signature Natural Chunks Swiss Cheese             | 8 Oz. Pkg.       | 65¢    |
| Farmer Jones Brand Cream Cheese                   | 8 Oz. Pkg.       | 37¢    |
| Wilson Certified Canned Hams                      | 1 Lb. 14 Oz. Can | \$1.99 |
| Honeyuckle White & Dark Meat Turkey Roast         | 2 1/2 Lb. Pkg.   | \$3.49 |
| USDA Choice Beef, Valu-Trimmed, Blade Cut         | Lb.              | 58¢    |
| Thick Sliced Ranch Style Bulk Pack                | Lb.              | 58¢    |
| Fresh Picnic Cuts                                 | Lb.              | 48¢    |

**lb.**

|   |                |     |
|---|----------------|-----|
| Fisherboy Brand Fish Sticks                             | 2 Lb. Pkg.     | 98¢ |
| Fisherboy Fish 'n Chips                                 | 1 Lb. Pkg.     | 69¢ |
| Breaded Fisherboy Shrimp                                | 8 Oz. Pkg.     | 69¢ |
| Portions, Gorton's Breaded Catfish Portions             | 11 Oz. Pkg.    | 73¢ |
| Ocean Beauty Standard Size Oysters                      | 10 Oz. Can     | 98¢ |
| Cocktail Singletons Shrimp                              | 3 1/2 Oz. Jars | \$1 |
| Steaks Tradewinds Brand Halibut                         | 12 Oz.         | 89¢ |
| All Meat Farmer Jones Franks                            | 12 Oz. Pkg.    | 59¢ |
| Farmer Jones Sliced Bologna, Pickle Loaf or Lunch Meats | 5 1/2 Oz. Pkg. | 35¢ |

**LAST CHANCE TO COMPLETE YOUR COLUMBIA ENCYCLOPEDIA SET**

GOES OFF SALE NEXT WEEK

**VOL. 1** 49¢

**VOL. 2-22** Each \$1.99

Values Good Jan. 3, 4, & 5 Muleshoe, Texas 501 W. American Blvd.

**Apples**

Red Delicious, Rome and Jonathan

**5 \$1**

Lbs.

**Grapefruit** Sweeter by Nature Ruby Red Lb. **10¢**

**Carrots** Crisp Garden Fresh Lb. Cello **19¢**

**Fresh Frozen Foods!**

**Meat Pies** Morton's Beef, Chicken, or Turkey 4 8 oz. pies **69¢**

**Strawberries** Naturipe Sliced 10 Oz. Pkg **25¢**

**Topping** Whipped Carol Ann 9 1/2 Oz. Container **49¢**

