

CISCO PRESS

Midweek
Edition
75¢

News Of A Proud City Reported By Your Hometown Paper

©2009 Eastland County Newspapers

Subscribe by mail
only 23¢ per issue

Volume 105 Number 97

Cisco, Texas

Thursday, December 3, 2009

Loboes End Another Great Football Year

By Richard Kurklin
The Cisco High School Lobo football team ended their season as 12-1 Area Champions last Friday in San Angelo when they lost to Crane in overtime. Coach Brent West said that the coaching staff was extremely proud of the



Loboes head for the endzone.

Photo by Gary Stennett

Eastland County eTeen Community Bible Study To Begin In February

A new student ministry is coming to Eastland County by the way of Community Bible Study. The ladies Day Class in Eastland started about 18 years ago and now there will be an eTeen class held in Cisco starting February 2, 2010. The eTeen class will be for middle school students from all over the community. The mission of Community Bible Study is "to make disciples of the Lord Jesus Christ in our communities - through caring, in-depth Bible study available to all."

The servant's team that will be the shepherding leaders for the class are Tim McKinney as Teaching Director, Nina Jo Anderson as Associate Teaching Director and Jill Fields as the Coordinator. They each traveled to Colorado Springs, CO for an intense four days of training. Sherry Wright was also at training studying to be an Area Director for the Student Ministry of CBS. Her area will cover a large portion of

west Texas to central Texas.

The team is in the middle of the planning stages of this ministry and would appreciate all your prayers for this class. The prayer group started in June 2008 and they have been praying ever since! God has put this class together and the team wishes to thank the Lord and give Him all the glory of what has been done and what will be accomplished through eTeen. What has been planned so far is that it will take place on Tuesday nights at the Myrtle Wilks Community Center from 6:30 - 8:30. There will be a meal, praise and worship, and core group time for going over the lessons. The beginning spring lessons will last about 8 weeks.

On December 6 there will be an informational gathering. If you feel that God is calling you to this ministry, please contact Jill Fields at 254-442-4339 for more information on how to attend the gathering.



Jill Fields, Sherry Wright, Nina Jo Anderson and Tim McKinney attended leadership training for Community Bible Study in Colorado Springs, CO.

Cisco Food Pantry Hours

The Cisco Food Pantry's distribution days will be December 31 and December 18th from 3:30 PM to 5:30 PM at 206 West 9th St.

senior class of 2009. "They were great leaders who got the job done. We will dearly miss the Seniors of the 2009 season, and we can only hope that the junior class fills their shoes for 2010."

"Despite losing two of our senior unanimous All-District players at San Saba," Coach West continued, "Our young players filled their shoes and played Crane extremely well."

In all classifications, the Offseason Program, and maxing, will be cranked up soon for 2010.

McMillan State Farm Food And Toy Drive

Eddie McMillan State Farm Insurance Agency will be having their 2nd Annual Food and Toy Drive again for the Holiday Season this year. As numerous families in Cisco are struggling during these economic times, it is important for our community to band together and help these people not only year round, but especially during the Holidays.

Eddie's office is accepting nonperishable food items and new, unwrapped toys now till December 11th. All food items will be going to the Cisco Food Pantry and toys will be given to the Cisco Goodfellows for them to distribute.

Items can be dropped off at Eddie McMillan's office at 801 Conrad Hilton, Monday through Friday from 9-5:00. "Santa's Helpers" will be excited to accept your donations. Please help make a difference in these peoples lives and give!

Toy and Food Drives Set Dec. 5 & 12

You may notice that your church has set up a toy and food drive for the Cisco Good Fellows. This areawide church drive will conclude on Sunday, December 6th and all of the items will be picked up the following week. If you need us to stop by and pick up your donation of nonperishable food items or new toys please call Goodfellows at (254)442-4479.

On December 5th Goodfellows plans to have a toy and food drive outside of Walmart in Eastland and on Saturday December 12th we will be in front of Cisco Brookshires.

McMillan State Farm Insurance in Cisco is also collecting toys for the Goodfellows. Also the elementary school will begin their annual food drive for Goodfellows after the Thanksgiving holiday.

Thank you for all of your help this year providing a brighter Christmas for all.



The 2009 Cisco Ex GI Association Dining honoring WWII and Korean Vets held at Calvary Baptist Church.

Cisco Ex GI Association Honors WW2 and Korean Veterans

The Cisco Ex GI Appreciation Dinner was held for the WW2 Veterans and the Korean Veterans on November 9 at the Calvary Baptist Church.

We were honored to have six WW2 veterans attend. They are as follows: Mr. and Mrs. Don Gorr, Mr. and Mrs. W.A. Marshall, Mr. and Mrs. Raymond Hounshell, Mr. and Mrs. Tom Hart, Mr. Bob Isbell, and Mr. Doug Mims. Korean Veterans attending were: Mr. and Mrs. Drew Dan Jackson, Mr. and Mrs. Ealy Black, Mr. and Mrs. Lloyd Swindle, and Mr. and Mrs. Bill Eudy. WW2 Veterans unable to attend due to sickness or family tragedies were Mr. and Mrs. Ed Posey, Mr. and Mrs. Billy Joe Taylor, and Mr. and Mrs. Gene Broughton.

Korean Veterans not able to attend but honored in their absence was Mary and John Bailey for Judge Scott Bailey. Also attending are members of the Ex GI Association Mr. Sidney Mahaney, Mr. and Mrs. Kenneth Dietiker, Mr. and Mrs. John McCanliss, Mr. and Mrs. Robert Dunning, Mr. Reggie Pittman and Barbara Bostick, Mrs. Phyllis Graham, Mr. and Mrs. Al Binger, Mr. and Mrs. Tom Sluder, and Mr. and Mrs. Frederick Smith.

The dinner was catered by Linda's Corner Cafe. This is the fourth year the Ex GI Association have hosted a dinner for the WW2 Veterans and the first Korean Veterans.

The Ex GI Association would like to thank Al

Binger (member of Ex GI Association) for making arrangements and Calvary Baptist Church for the use of their fellowship hall.

The following are a few statistics concerning our WW2 Veterans put out by the National Center for Veterans Analyses and Statistics. The projected number of living WW2 Veterans as of 9/30/08 was 2,586,000. The number of veterans dying each day are 900. As you can see this is an impressive amount. Honor your veterans as you do those on active duty by thanking them for their service.

If you are a WW2 Veteran or a Veteran of any other war, please contact Bill Eudy, 254-442-2527, so I can make a list of names.

Commander William (Bill) Eudy

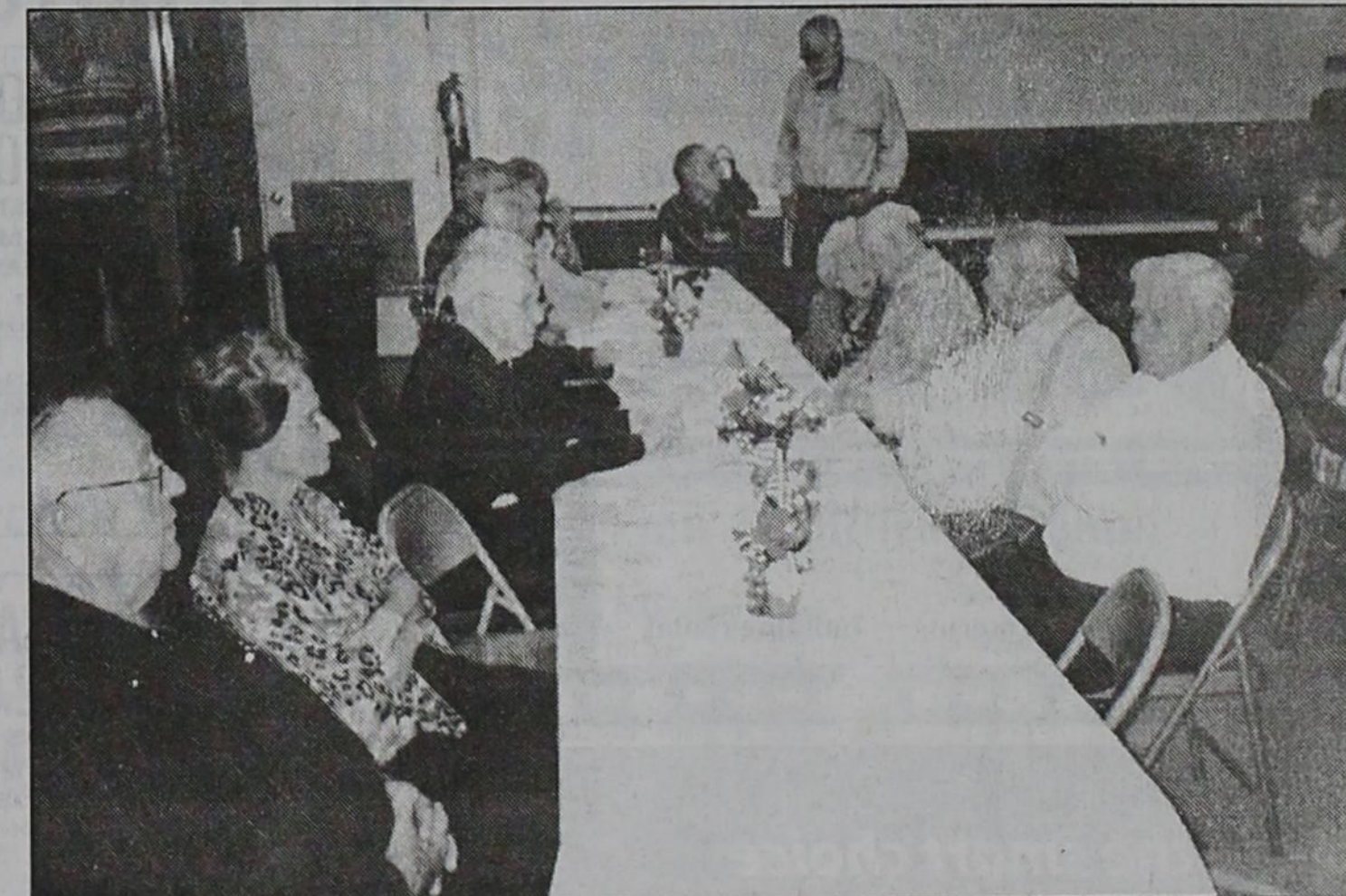

Left, Mr. and Mrs. Lloyd Swindle, Ray Hounshell, right, Doug Mims, Reggie Pittman, Mr. and Mrs. Marshall, (standing) Kenneth Deitiker attend appreciation dinner.



Left side of table, Andrea Seabourn, Dottie Eudy, Mr. and Mrs. Marshall, right side of table, Mrs. and Mrs. Don Gorr, Mr. and Mrs. Drew Dan Jackson and Mary and John Bailey.



Winner's Of MTC Annual Bike-a-thon Announced

Each year MTC holds a 5k Run and Bike-a-thon to raise donations which help feed area kids two meals a week at MTC and assist seniors to have transportation to events which help them in socialization and getting out of their homes. The proceeds also go toward sponsoring women's programs for Eastland County women. Salvation Army and the Eastland County Ministerial Alliance, which provides support for stranded motorists and those without shelter, both receive funds from the raised donations of the Bike-a-thon.

This year over 40 businesses donated money,

goods, and services to make this yearly event a success. Eastland County business owners and managers became eligible to be placed into a drawing when they sent in their donation prior to November 20th. Dinners, Golf, and Overnight Stays are some of the gifts that MTC gives back to the community. These gifts come from Abilene and the surrounding Big Country who in turn support MTC's fundraising for "Feed the Kids project." Several

local businesses joined in to provide gifts towards the drawings - these include LaQuinta Hotels of Eastland, Rico's Restaurant, and Pulidos of Eastland.

To show thanks for all the support, see the photo, of over 40 (forty) adults and kids of MTC who rode bikes, and walked. Eastland resident Aaron O'neil biked 22 miles and was the top winner for the overall riders.

Other local businesses and managers who won from the drawings were: White's Auto - Overnight stay at Fairfield Inn, Shirley Heating-Rico's dinner for two, Grandpa's Toolshed - Dinner for two at TaMolley's in Abilene, Cisco Pump - Dinner for two at El Chico in the Mall of Abilene, Security Title - Overnight stay at Holiday Inn of Eastland, Subway of Cross Plains - LaQuinta Overnight stay in Eastland, Ann Williams - LaQuinta Overnight stay in Eastland, S & M Supply - Golf at Willow Creek - 2 free Rounds, Hargrave Insurance - Overnight stay at Courtyard Marriott in Abilene, Cary Meeks of Victor Cornelius - 2 Rounds of Golf Shady Oaks Golf Course, David Callarman - 2 Rounds of Golf - Lakeside Golf Course in Eastland. Each winner and those who sent in their donations on or prior to November 20th will also receive a free Pulidos meal gift certificate.

Holiday Diabetes Management

For the 24 million people living with diabetes in the United States, traditional holiday fare, increased stress, travel and cold weather can pose some of the greatest challenges to diabetes testing regimens and diet.

Set aside time to exercise and remember to bring your workout cloths if you are traveling. It can help reduce stress, help control blood glucose levels and help boost your immune system.

Access to proper meals at usual times may be limited while traveling. Always travel with snacks in pre-measured serving sizes just in case.

Continuing to monitor blood glucose on a regular schedule is imperative. When traveling across time zones, carry a second watch or clock set to your home time for the first few days until you adjust to the new schedule.

Always bring extra supplies. It is a good idea to test more often when traveling because routines will

inevitably be disrupted. If an insulin injection will be needed on an airplane, contact your insulin manufacturer for any special instructions to accommodate the pressure inside the plane.

Always carry or wear medical identification that indicates you have diabetes.

Travel with an extra set of supplies stored in a separate carrying case so there is a backup if the first set is damaged. Never use test strips stored in cracked or damaged bottles. When flying, pack supplies and medications in carry-on luggage to avoid having them damaged or exposed to extreme temperatures in the plane's cargo hold.

Be sure to get 7 to 8 hours of sleep to help reduce your immune system from getting run down.

Monitor your blood glucose levels often at holiday parties and adjust your eating and insulin accordingly.

ATTENTION: ALL ADVERTISERS

This newspaper is not responsible for errors or omissions printed in error, except to correct them in the next edition. It is the responsibility of the advertiser to notify this newspaper after the first appearance.

Our established and recorded policy on newspaper advertising placement provides that: **TRANSFER OF OWNERSHIP OF AN ADVERTISED BUSINESS AND/OR SERVICE DOES NOT ELIMINATE THE RESPONSIBILITY FOR PAYMENT BY THE PERSON OR FIRM THAT ORIGINALLY ORDERED THE ADVERTISEMENT.**

A one and one half (1 1/2) percent interest will be added monthly to bills after 30 days in arrears.

Eastland County Newspapers, Inc., 215 S. Seaman St. Eastland, TX 76448

CISCO PRESS
 Publication No. (USPS 113780)
 ©2009 Eastland County Newspapers, Inc.
 P.O. Box 29
 Eastland, TX 76448
 254-442-2244 Fax 254-629-2092
 email: ciscopress@att.net or ecn@att.net
 www.e-cinc.com
 Periodical postage paid at Eastland, Texas, under Act of Congress in March, 1870. Published every Thursday and Sunday.
SUBSCRIPTION RATES:
 Eastland County \$35.00
 Outside County \$45.00
 APO \$55.00
 Publishers: Barry A. O'Brien
 Editor - Cisco Press: Latham
 Editor - Eastland: Latham
 Editor - Ranger: Latham
 Editor - Rising Star: Latham
 Editor - Baird: Latham
 Bookkeeper: Margaret Hallmark
 Ad Design: Ladonna Latham
 Classifieds: Vanessa Clement
 Advertising: Bryan Campbell
 Production: Rayno
 Production: Barry A. O'Brien
POSTMASTER:
 Send address changes to
 Cisco Press
 P.O. Box 29, Eastland, TX 76448

bring home more holiday BEALLS

 <p>SUPER BUY! THRU FRIDAY! SALE 11.99 MEN'S SUN RIVER SHIRTS Plaid or solid. Orig. 30.00.</p>	 <p>SUPER BUY! THRU FRIDAY! 50% OFF ENTIRE STOCK JUNIORS LOVE ROCKS SWEATERS Reg. 30.00, Sale 15.00</p>	 <p>SUPER BUY! THRU FRIDAY! 70% OFF ENTIRE STOCK FINE JEWELRY GOLD EARRINGS 10K and 14K gold.</p>
---	--	--

HOLIDAY SALE

SUPER BUYS & 40%-70% OFF STOREWIDE!

 <p>50% OFF ENTIRE STOCK MEN'S SWEATERS By Dockers, Arrow, Haggard, Sun River, S-XL. Reg. 34.00-60.00, Sale 17.00-30.00</p>	 <p>SALE 19.99 MISSSES CASUAL SWEATERS U.S. Sweater cardigan, S-XL. Reg. 40.00.</p>	 <p>40% OFF WOOL COATS Signature Studio' walker from the collection, S-XL. Reg. 188.00, Sale 112.80</p>
 <p>SALE 32.99 MEN'S AND YOUNG MEN'S LEVI'S JEANS 514, 527, 569, 505, 559 and 550 styles. Waist 29-42. Reg. 40.00-44.00.</p>	 <p>50% OFF SLEEPWEAR & ROBES FOR HER Winter styles by Rebecca Malone' Intimates, On Stage' and Whispers'. S-XL, 1X-3X. Reg. 22.00-65.00, Sale 11.00-32.50</p>	 <p>50% OFF TOMMY HILFIGER TOTES Tote and crossbody bag. Reg. 75.00, Sale 39.50</p>
 <p>40% OFF ENTIRE STOCK GIRLS 2T-16 SEPARATES By Beautees, Levi's, Squeeze, L.A. Movers, more. Reg. 22.00-38.00, Sale 13.20-22.80</p>	 <p>50% OFF ENTIRE STOCK CHRISTMAS ORNAMENTS Orig. 4.00-16.00, Sale 2.00-8.00</p>	 <p>JUST \$6 EACH 2009 CHRISTMAS COLLECTIBLES With any \$50 purchase. A \$24 value each. One per \$50 purchase. While supplies last.</p>

Home of the Real Burrito
 Daily Lunch Specials

BURRITOS
 OPEN MONDAY - SATURDAY • 5 A.M. - 2 P.M.
 (254) 442-2812
 106 W. 11th • Cisco, Texas 76437
 Call for in-house catering • building rental

Make the smart choice for your future!



CISCO COLLEGE
 www.cisco.edu
 Abilene 325.794.4400
 Cisco 254.442.5000

OUR GIFT CARD
 THE PERFECT PRESENT! In denominations of \$5-\$1000. Available in-store, at www.beallstx.com and 1-800-743-8730. *Terms and conditions apply.

1405 E. Main • Eastland, TX • 254-629-8617 • Store Hours: Mon.-Sat. 10am-8pm; Sun. 12pm-6pm

Armed Forces Benefit Drive

Security Title is proud to announce that this year will be our first annual Support Our Troops benefit drive. We will be collecting gifts, care-packages, etc. and sending them to our troops overseas. Our military men and women need many things while deployed, and our goal is to attempt to make their lives a little more comfortable.

This is a partial list of categories that are needed:

Canned items, condiments, ground coffee/tea/hot chocolate, microwavable food, powdered drink mix (singles), snacking foods, toiletries, games

Please note that the following items may NOT be sent:

Pork products, alcohol, pornographic materials, liquid hand sanitizer, aerosol

For a complete list, as well as a list of individual items in each category that are needed, please stop by Security Title, located at 115 S. Lamar Eastland, Texas, and pick one up at the front desk or you can contact Crystal Kidd/Belinda Matthews at 254-629-1300 or email Crystal at Crystal@securitytitleco.com or Belinda at Belinda@securitytitleco.com for a complete list.

If you wish to help make a military persons life a little bit brighter during the holiday season, please drop off your donations to 115 S. Lamar, Eastland, Texas by December 10th, to ensure that we can get their gifts boxed and sent in time for them to be received.

One Starry Night December 5th

The Eastland Civic League, Eastland Community Foundation, and the Eastland Chamber of Commerce are hosting, "One Starry Night", a downtown Christmas Celebration on Saturday, December 5th, from 6-8 p.m. The celebration will begin at the Courthouse with the lighting of the Christmas Tree and resume in the Grimes Garden. Participants will be treated to scrumptious refreshments, sleigh rides, musical performances, and an appearance by Mr. and Mrs.

Claus!!! Complimentary pictures with Santa will be taken, and will be available for pick up at Wal-Mart on Monday, December 7th, at the photo department. In the event of inclement weather, the celebration will take place in the Courthouse and the sleigh rides will be cancelled. Please contact the Community Foundation at 254.631.0708, or the Chamber at 254.629.2332, for additional information or questions. We hope to see you on, "One Starry Night" in December!!!

News From Lone Cedar

This next Saturday, December 5th, we will have our next winter league golf day. The cost is \$40.00 per person. Last month we had two flights and paid four places in each flight. Two of the places in each flight are paid off of the actual score and the other two places are paid off the adjusted handicap score. We will tee off at 12 noon. If the weather is bad we will play the next Saturday. We encourage you to call the proshop and let us know if you plan to play. The number is 647-3613.

If you don't have or know your handicap, we will help you with coming up with a number that will work. The bottom line is having fun and keeping the rust knocked off of your golf game.

In other news, we had our third hole in one in the last few weeks. The one and only Lee Roy Pearson had a hole in one on number eleven on Sunday, November 22nd, witnessed by Rick and Trent Pack. Congratulations to Lee Roy.

For the month of December we have lowered the green fees and cart fees. On week days the price for 18 holes is now \$15 and \$20 on weekends. For 9 holes it is \$10 during the week and \$12 on weekends. The cost for a cart is \$5 for nine holes and \$10 for 18 holes. There is no trail fee if you want to bring your own cart. This is a great opportunity to come out and play at a reduced price.

We would also like to invite folks out to try out the fitness center. The walking trail now has four complete sections and a new hiking trail is coming along. We invite the public to use these at any time. A healthy lifestyle, both physically and spiritually, is what we are trying to encourage people to seek.

This is the last month to join at a reduced price and with no initiation fee. There is Life at Lone Cedar, The Kingdom Course, where it is about faith, family and fun.

Letter To The Editor

Editor,
Recently my wife and I were in your city to enjoy Thanksgiving with family.

It did not turn out to be very enjoyable due to one of your police officers giving us a ticket for being parked in front of their home in the wrong direction.

Maybe your fair city is in need of money from fines, but a little compassion on a holiday would have been nice.

How hard would it have been to just knock on the door and ask us to move the vehicle. In the time it took to write out a ticket it could have been done and we would have a better opinion of your city!

If anyone asks if there is a Grinch I will tell them he is alive and well in Eastland, Texas.

D.C. Roberts
Abilene, Texas

Pig Tales From Hogtown

Hope everyone had a wonderful Thanksgiving! The weather was beautiful which I enjoyed because our family spent a lot of time outdoors this past weekend. Now, we must pay the piper—a cold spell will be upon us by the time you read this.

The cooler weather will get us into the Christmas spirit. And speaking of Christmas, the annual Christmas Store at the DAC will be held this coming weekend and the following one beginning on Thursday each week. We have lots of new and gently used items for sale. I know that we can count on the great cooks of Desdemona to come up with some wonderful baked goodies, also. A lot of folks come to buy cakes, pies and cookies to freeze for

Christmas. These baked goods go fast so come early. The store will be open from 9:00 until 6:00 on Dec. 3, 4 and 5 and again on Dec. 10, 11 and 12.

This coming Saturday, Dec. 5, will also be 'Breakfast at the DAC' and the Christmas Store will open at 7:00 that morning. Come eat and shop all in one stop. It will be a great start to your weekend.

Please remember that we will not have our usual second Friday dance this month because of the busy season, but will begin again on January 8. We do not have a band as of yet for New Year's Eve but hope to soon.

See you in Desdemona!
Carol Pell

Ranger Ministries United Christmas Service To Be Held December 13

The Ranger Ministries United (RMU) is happy to announce their upcoming Annual Christmas Service that is to be held on Sunday evening December 13, 2009 at 6:00 p.m. and will be hosted this year by the First United Pentecostal Church located on Austin Street in Ranger, Texas. The evening's message will be given by the host church's Pastor the Reverend Gerald Gunstanson. There will also be various specials sung

by the other Community churches along with a great time of prayer, fellowship, and praise of our Lord Jesus Christ the "True Reason for the Season." The Ministry is asking all of their friends and neighbors to place this date and time on their churches calendar and plan to join us that evening for a fulfilling and blessed time of celebration of our Lord and Savior Jesus Christ at this joyous and wonderful time of the year. God Bless everyone and hope to see you there. Have a Blessed and Joyous Christmas."

Looking For Carbon High School Annuals

The process of getting senior photos in the profiles on the Carbon Reunion website is going very well. Thanks to all of you who have loaned annuals to me for the project. However, I am still in need of the following years: 1936, 1938, 1940, 1941, 1947, 1961, 1966, 1979, 1980, 1982 and 1983. Also, I am looking for any class photos prior to the year 1936. If you have any of these annuals or photos, please contact me: Linda Neeley phone: 830-598-5613; email lneeley47@yahoo.com or on the school's website: www.carbonhighschoolreunion.org.

ADVERTISE IN THE NEWSPAPER AND GET RESULTS

DIRECTV SAVE \$26/MO FOR A YEAR!
PLUS:
FREE 1-4 Room System
FREE Standard Installation 1-4 Rooms
FREE HD/DVR Receiver Upgrade!
FREE 3 MONTHS SHOWTIME & STARZ
with Choice XTRA™ Package and Above
No start costs! Local Installs!
ASK HOW! CALL DIRECTSTARTV
Toll Free 1-800-214-7110

NOW FREE MOVIES!

PACKAGES from \$29.99

Open: Sun.-Sat. 8am-9pm
Daily Lunch Special
11am-2pm \$5.99
Friday Night Special
Catfish Buffet 5pm-8pm \$7.99
Saturday Night Special
Steak Buffet 5pm-8pm \$7.99
Sunday Lunch Special
11am.-2pm \$7.99

MEXICO CITY Cafe
104 East 8th Street Cisco, Texas 76437
254-442-2268, 254-442-1319

Office: 254-653-2848 Cell: 254-631-1458
C & H Contracting
Owner: Bill Hobbs
• Roofing & Decks
• Ceramic Tile and Laminate Flooring
• Flood, Fire, and Water Restoration • Add-ons
• General Carpentry •Tape, Bedding & Texturing
'NO JOB TOO BIG or SMALL' 'WE DO IT ALL'

DON'T WORRY ABOUT THE WEATHER
Protect Autos, Boats, RV's, Etc. with inexpensive
EAGLE CARPORTS Starting at \$695+tax
Delivered and Installed Bill Little 254-629-8152
bplitt@eastland.net 254-631-1439

REMEMBER TO RENEW YOUR SUBSCRIPTION TO THE LOCAL NEWSPAPER. A SUBSCRIPTION WOULD BE A GREAT CHRISTMAS GIFT ALSO.

Home Town Service Since 1979
BIG "S" COMPANY
629-2550
ROOFING - REMODELING - NEW HOMES
?? NEED ANYTHING ??

RANGER SEPTIC TANK SERVICE
1524 East Loop 254 Ranger, TX 76470
254-647-1125

KING INSURANCE AGENCY
Since 1919
320 W. Main • Ranger
Serving You Through All Your Insurance Needs
Hours: Mon.-Fri. 9-12 & 1-5
254-647-1171 1-800-272-5655
* Auto * Home * Life * Health
* Commercial * Medicare Supplements
* Monthly Car Insurance

Valley View Healthcare Center
Skilled Nursing Care
Rehabilitation Services
Short-term or long-term stays
Close to home
700 So. Ostrom Eastland, Texas Phone 254-629-1779

Therapy Available:
• Physical
• Occupational
• Speech
• Cardio-reconditioning
• IV therapy

SUN-KISSED TANNING SALON
629-3300
112 West Commerce • Eastland

HOP CHICKS BOUTIQUE

Offering:
Yellow Box Shoes, Tyler Candles, Corkies, and Volatile Shoes
Handmade Jewelry and Gifts by Ashley Rodgers!
We offer layaway and gift certificates.

IT'S WHAT PEOPLE ARE TALKING ABOUT

SUBSCRIBE NOW!
Great Gift Idea!

Print or Internet
Print in Eastland County \$25.00
Out of Eastland County \$40.00
Internet anywhere \$25.00



Guest Slot by H.V.O.

MOST TRADITIONAL gospel music lovers hold certain hymns to be special. One would be hard pressed to catalog them all, because individuals have different reasons for holding certain hymns their own top choice.

One that has had special significance for Eastland Countians because the man who penned it lived here and died here.

"Precious Memories," lyrics and music by J.B.F. Wright, is also included in a little hymnal printed in this county and still available today locally.

The man with four initials in his name was living with a relative at the time the collections of hymns was put into local print.

The hymn and the man's name keeps coming up. Most recently ran across in a little publican entitled The Stories Behind Great Southern Gospel Songs, part of a package offered by the Guidepost Publications.

The package of four CDs is entitled I'll Fly Away, the Best of the Greatest Southern Gospel Groups.

Mr. Wright's special hymn is recorded by the Blackwood Brothers in this offering.

His "story behind the hymn" is as follows:

"John Braselton Fillmore Wright grew up listening to the gospel harmony of his parents, especially his mother, whom Wright called "one of the sweetest singers of her generation." At age twenty-five, John married, rambling over Texas with his young bride Fanny, who bore him eight children.

"The sad inspiration for Precious Memories came from the death of his youngest son. "We lived by the railroad, below Hamlin, Texas," John recalled. "Little three-year-old Everett would watch for the 'chwins,' as he called them, and he would stand at the front yard gate and wave his little hands to the trainmen as they passed our house. They would always wave back to him.

"On Sunday evening, January 22, 1922, Everett was stricken with diphtheria and the next day, just as the sun went down, our little boy was dead. For many days after this, when the trains would pass, the trainmen would be watching for little Everett to wave, but he was not there."



(Left to right): Pictured outside of Congressman Mike Conaway's office, Kalie Lowrie, Josh Muse, Jonathan Murphy, Brittany Lunsford, Scott Perkins, Dr. Justin Murphy, Jessica Zaldivar, Callie Ellis, Josh Rice, Britt Sherman, Matt Kresge, Dane Ritcheson and Hunter Cox.

HPU Team Participates In National Model United Nations Conference

BROWNWOOD - November 23, 2009 - The Howard Payne University Model United Nations team recently participated in the National Model United Nations conference held in Washington, D.C.

The ten student delegates, representing the countries of Bosnia and Chile, participated in the conference which was a three-day simulation of an actual meeting of the United Nations.

Senior Dane Ritcheson served as the HPU delegation's Permanent Representative. "It was a great learning experience for each of us, as the committees discussed topics ranging from "The Role of Nuclear Technology in a Peaceful World" to "The Impact of Climate Change on Humanitarian Efforts," he said.

Students participating in the trip included Ritcheson, Matt Kresge, Brittany Lunsford, Britt Sherman, Josh Rice, Josh Muse, Scott Perkins, Callie Ellis, Hunter Cox and Jessica Zaldivar. They served on three different committees, addressing issues including Disarmament

and International Security; Social, Humanitarian, and Cultural topics and the United Nations Environmental Program. Several of the HPU delegates had resolutions passed within their respective committees. Schools from across the United States participated in the conference, as well as some international students from countries including Canada and Italy. "This allowed us to learn from other people with differing views on real-world topics," said Ritcheson. "It was a great learning experience for the team and we hope to keep growing the program." While visiting the nation's capital, the HPU students were able to take a guided tour of the Capitol building, and visit the national monuments as well as several museums within the Smithsonian.

Dr. Joe Weatherby, Sandefer Scholar-in-Residence prepared the students for the conference. Dr. Justin Murphy, acting dean of the school of humanities, professor of history and director of the Douglas MacArthur Academy of Freedom, and Kalie Lowrie, alumni and media relations

assistant, served as sponsors

BI-RITE AUTO 4th Block E. of Light, Hwy 36
 OPEN MON.-SAT. 9:00 - 5:30 CLOSED SUN. WE FINANCE

AUTOMOBILES

02 Ford Taurus SE, V6, looks, runs good, black.....	Was \$3750... Now \$3450
00 Ford Taurus runs good, black.....	\$2250
99 Ford Taurus V6, looks, runs good, silver.....	\$2750
99 Ford Taurus V6, a very good car inside & out, tan, a good buy at.....	\$2750
00 Lincoln LS, 3.9 V8, loaded, pearl cream.....	\$5450
98 Lincoln Towncar, a very nice, clean car & looks, runs good.....	\$3450
98 Ford Contour, V6, looks, runs good.....	SPECIAL \$1850
99 Mercury Sable, looks, runs good, white.....	SPECIAL \$3450
99 Mercury Sable SE fully loaded, very nice.....	\$2950
94 Mercury Cougar 4.6 V8, super nice car.....	\$2450
93 Mercury Cougar XR7, runs good, green.....	\$1195
99 Mercury Sable SE V6, nice inside & out, white.....	\$2450
01 Chevy Cavalier, runs, drives good, weak paint, red.....	\$1850
00 Pont. Grand Am, 4 cyl., looks, runs good, red.....	\$2395
97 Ford T-Bird, V6, runs good, red.....	\$1750
91 Buick La Saber 4 dr., a good car.....	\$995

WE DO LAYAWAYS & FINANCE

ALL VANS - SUVS

01 Explorer Sport, V6, loaded, new 20" tires on aluminum wheels, red.....	\$4995
01 Olds Bravada fully loaded, looks, runs super good, gold.....	\$4450
00 Ford Explorer, V6, auto., 4 dr. loaded.....	\$4795
99 Explorer V6, Sport, fully loaded, looks, runs very good, blue.....	\$4250
99 Explorer V6, runs good, looks fair, white.....	\$2500
97 Ford Explorer, V6, loaded, runs good, black.....	\$2850
98 Wind Star V6, auto., runs good, tan.....	Reduced to \$1850
90 Bronco II, very nice inside & out, white.....	Was \$2450 Now \$1850
89 GMC Suburban, only 78,000 miles runs & looks good, white.....	\$1695

DIESELS

01 Ford F350 XLT Crew Cab, power stroke, 6 sp.....	\$6250
99 Ford F350 Crew Cab, Super Duty, 6 sp., power stroke.....	\$4995
99 Ford F250 4 dr. Super Cab, power stroke, Super Duty, 6 sp.....	\$4995
97 Ford F250 Heavy Duty, Super Cab, power stroke, Reduced to.....	\$4250
95 Ford F250 XLT Super Cab, power stroke, runs good.....	\$3250

GAS TRUCKS - MISC.

00 Ranger XLT Super Cab, 4 cyl., 5 sp., low miles, blue.....	SPECIAL \$4750
00 Ranger XLT 4 dr., Super Cab, V6, auto., blue.....	SPECIAL \$4750
99 Ranger V6, auto., 4 dr., Super Cab, black.....	REDUCED TO \$4695
98 Ranger XLT V6, auto.....	\$3695
98 Ranger, 4 cyl., auto., looks, runs good, white.....	\$3450
96 Ranger 4 cyl., a very nice clean truck, inside & out, special paint, runs good.....	\$3250
98 Chevy S10, 4 cyl., auto.....	REDUCED TO \$2995
00 Chevy 2500 Ext. Cab, V8, 5 sp., looks, runs good, white.....	\$2500
99 Chevy 1 ton w/van body, looks, runs good.....	\$2950
88 Chevy Crew Cab, V8, gas or propane, runs very good, cowboy sleeper.....	\$1795
97 Ford F150 Super Cab, V6, 5 sp., looks, runs good, tan.....	\$2595
95 Ford F250 5 sp., 300, 6 cyl., runs good, white.....	\$1650
85 Ford 4x4 Super Cab wrecker, everything works good.....	\$2450
Flat bed all steel, tool box, headache rack like new.....	\$1250

Compare any rate with us:

- CD's
- Annuities
- Bonds
- Structured Notes

Non-deposit investment products are not FDIC insured. No bank guarantee. May lose value. Consult a financial adviser before making an investment decision.

Kennedy Financial Services
 106 S. Seaman St. - Eastland, TX 76448

254-629-3863 800-588-6381

Ranger Meat Co., Inc.

TEXAS NATURAL BEEF JERKY RT 1 BOX 29 • LOOP 254 E. (OLD HWY 00) RANGER, TEXAS 76470
 Phone: (254) 647-1563 or (254) 647-5321 Wholesale Fish License #314-05036-6

CHOICE RIB EYE STEAKS - CUT TO ORDER.....	8.99#
16/10oz RIB EYE STEAKS.....	6.99#
14/12oz TOP SIRLOIN STEAKS.....	5.49#
20/8oz TOP SIRLOIN STEAKS.....	5.49#
8oz TOP SIRLOIN BY THE STEAK.....	5.99#
20/8oz FLAT IRON STEAKS.....	6.99
8oz FLAT IRON STEAKS BY THE STEAK.....	7.49#
10# BEEF CUTLETS.....	39.90
27/6oz GROUND MEAT PATTIES.....	27.90
20/8oz BLACK ANGUS GROUND MEAT PATTIES.....	29.90
1/10# 81/19 GROUND MEAT.....	19.90
10/1# GROUND CHUCK.....	29.90
160/1oz BREADED STEAK FINGERS.....	23.90
10# SOUTHERN BREADED CHICKEN STRIPS.....	33.00
24/6oz BUTTERFLIED CHICKEN BREAST.....	33.00
10# I.Q.F. 5oz CHICKEN BREAST.....	33.00
3# 12-15 HAND BREADED BUTTERFLY SHRIMP.....	25.00
4/3# 21-25 HAND BREADED BUTTERFLY SHRIMP.....	60.00
15/10 PC. SHRIMP ON A SKEWER.....	25.00
2# I.Q.F. 31-40 PEELED AND DEVAINED SHRIMP.....	15.00
5# 4-6 FROG LEGS.....	21.95
10# 16-20 FULLY COOKED CRAWFISH-SPECIAL ORDER.....	29.00
15# 7-9oz. BASA CATFISH FILLETS-HAND TRIMMED.....	50.00
15# 9-11 MISSISSIPPI CATFISH.....	60.00
10# FULLY COOKED CHICKEN FAJITA STRIPS.....	49.90
10# FULLY COOKED BEEF FAJITA STRIPS.....	59.90
10# RAW MARINATED SLICED CHICKEN FAJITA.....	29.90
10# RAW MARINATED SLICED BEEF FAJITA.....	39.90
10# 6/1 OSCAR MYER ALLMEAT WEINERS.....	34.90
10# 8/1 MEAT WEINERS.....	21.90
12# PAPAC 2oz SAUSAGE PATTIES.....	25.00
3# KENNEDY 2oz SAUSAGE PATTIES.....	6.99
8# KENNEDY 2oz SAUSAGE PATTIES.....	17.99
10# WRIGHTS C.C. BACON.....	29.90
5# KENNEDY BACON.....	14.99
5# 120 SLICED AMERICAN CHEESE.....	11.95
5# SHREDDED CHEDDAR OR 50/50 BLEND.....	13.95
5# 120 SLICED SWISS CHEESE.....	13.95

NOTICE

Opinions expressed in articles and letters submitted by others do not necessarily reflect the opinions or beliefs of the Owners, Managers, and Staff of Eastland County Newspapers, Inc.

Letters to the Editor: All letters must be signed with name and phone number on the letter. If it is requested "name withheld" when someone asks we will give out the name of the person who wrote the letter, so they must be signed or the letter will not be printed.

Errors and omissions will be corrected to the extent of the specific error or omission in the next edition when called to the attention of the newspaper or publisher.

Attention: All Advertisers

This newspaper is not responsible for errors or omissions printed in error, except to correct them in the next edition. It is the responsibility of the advertiser to notify this newspaper after the first appearance.

Transfer of ownership of an advertised business and/or service does not alleviate the responsibility for payments of this obligation.

A one and one half (1 & 1/2) percent interest will be added monthly to bills after 30 days in arrears.

Responsibility and Liability: The Eastland County Newspapers assumes no obligation, responsibility or liability for subject matter contained in copy placed by advertisers or their agents. The advertiser agrees that all materials and copy will comply with applicable state and federal laws and regulations. It is also understood the advertiser and/or his agents jointly and separately agree to indemnify the publisher and the newspaper against all expenses, loss or damage incurred or sustained by reason of printing such copy. All advertising copy submitted is subject to approval, revision or rejection by the publisher. To be binding upon the Eastland County Newspapers all instructions relative to the advertisement must be in written form. The Eastland County Newspapers is not bound by any terms or conditions, printed or otherwise, appearing on order blanks, advertising forms, or copy instructions, when the same is in conflict with terms and conditions of the newspapers rate card or policies. The publisher reserves the right to edit or reject advertisements deemed objectionable, illegal or of poor reproduction quality, or because of conditions beyond the newspapers control. All advertising must be on behalf of the advertiser's business or service exclusively. The Eastland County Newspapers reserves the right to insert the word Advertisement above all ads, including all copy ads which might be mistaken for news articles.

Public-Legal Notice Advertising: Rates for any public or legal notice or advertisement required by federal, state or local law or court order are in accordance with Texas Revised Statutes. Rates are based upon a 11.5 point typeset lines on a column width of 11.5 picas. Rate: 15¢ per word, per paper, per time.

CROSSWORD PUZZLE

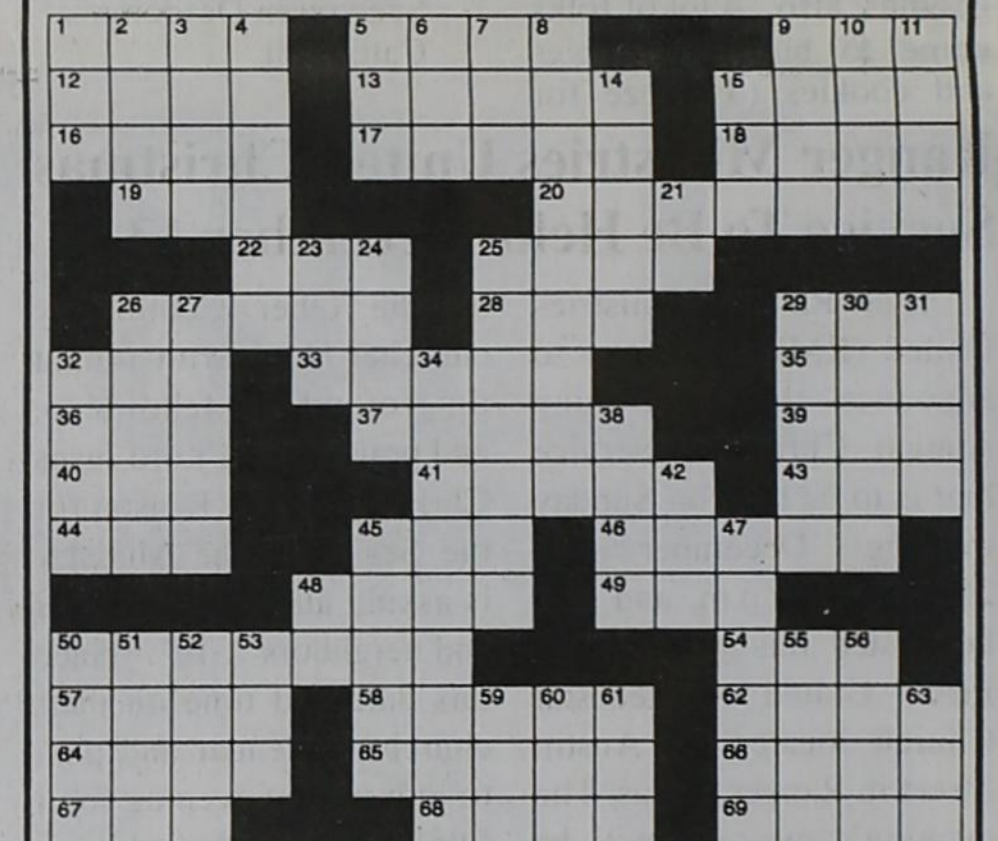

CLUES ACROSS

- Domesticated
- A Sketch
- Take in solid food
- Dwarf buffalo
- Cut-rate
- Resound
- To snarl, growl
- Slang for money
- Small brown songbird
- Point one point N. of due E.
- Public lecture halls
- Clairvoyance
- Departure
- Egyptian statesman Anwar
- Reverence
- Pinna
- Tap gently
- Mother-of-pearl
- Dhabi, Arabian capital
- Doctors' group
- Mahatmas
- Command right
- Resin-like insect secretion
- Arm bones
- Confined condition (abbr.)
- Type of pension account
- Am_ sufficient
- Satisfies fully
- Trout spawning nest
- Senior officer
- South American country
- The cry made by sheep
- Goora nut tree
- Having high moral qualities
- Anthropologist Henri Breuil
- "Jekyll & Hyde" singer Linda
- Scornful expression
- Fleeces
- Single-reed instrument
- Covered Greek colonnade
- = to 27.34 grains

CLUES DOWN

- Price label
- Frank's diary
- Ancient Dead sea kingdom
- Gained through work
- Electronic countermeasures
- Vietnamese revolutionary
- Le Due
- Executive manager title
- October holiday
- Beige
- Polite interruption sound
- A large amount
- One who receives money
- Female sheep
- Atomic #24
- Diego or Francisco
- Pesetas
- Used mouthwash
- 1st Philippine island discovered
- Manila hemp
- US 10 dollar gold coin
- In a way, assists
- Regretted
- Spanish artist Salvador
- Witche's boiling vessels
- Impertinence
- "Jurassic Park" actor Neill
- Workers held in low esteem
- Knights' garment
- Rural delivery
- Supplements with difficulty
- Formal close (music)
- Irish gorse genus
- Swiss river
- Game native
- Swedish rock group
- Wager
- Famous lion
- Period of time
- Brid_aid attendant

Renew Your Subscription

Sudoku Answer

4	1	6	9	3	2	5	8	7
2	8	5	1	6	7	9	4	3
7	9	3	4	5	8	6	1	2
3	4	2	5	7	1	8	9	6
9	7	8	6	2	4	1	3	5
5	6	1	3	8	9	2	7	4
6	2	7	8	9	3	4	5	1
8	3	4	2	1	5	7	6	9
1	5	9	7	4	6	3	2	8

PORTABLE OFFICE building, 16x40, 3 office with bathroom, great condition. 817-850-1008.

This puzzle sponsored by

EBAF IRON INC

P. O. Box 877 Eastland, TX 76448

REGAN

Parkinson's Like Symptoms
Tongue Protrusions
Frowning, Facial Twitching

Regan® (metoprolol) has been linked to a serious condition called Tardive Dyskinesia (TD), which causes involuntary movements of the tongue, face or mouth, lip smacking, shakes, NMS, Dystonia, Akathisia and other Parkinson's-like symptoms.

In Feb. 2009, the FDA required the manufacturers of Regan® to include Black Box Warnings regarding the drug's usage for more than 12 weeks.

If you or a loved one has suffered severe side effects after taking Regan®, you may be entitled to compensation. Cases taken on a Contingency Fee Basis. Call for a Free Case Consultation.

WILLIS LAW FIRM
HOUSTON, TEXAS

BOARD CERTIFIED
PERSONAL INJURY TRIAL LAWYER
Texas Board of Legal Specialization

DAVID P. WILLIS - ATTORNEY AT LAW

1-800-883-9858

Cisco College Band To Perform Holiday Concert December 3

Ring in the holiday season with the Cisco College Wrangler Band on Thursday, Dec. 3 at 7 p.m. at the Harrell Fine Arts Building on the Cisco campus.

Manny Martinez, Cisco College band director, says that the concert will consist of traditional holiday music as well as provide a Texas-style take on several classics. The concert should last approximately 90 minutes, featuring the college's concert band, jazz band and several small ensembles.

"We would like to take this opportunity to invite everyone to join us as we joyfully share our love of music and the excitement of the winter season," says Martinez. Admission to the concert is free and refreshments will be served in the foyer immediately following the performance.

Cisco College is an affordable two-year institution with locations in Cisco and Abilene. The college offers a variety of academic transfer and technical programs. For more information about the college, visit www.cisco.edu.

Great Location for Restaurant or Business on Main Street in Eastland

This is a great place to have on Eastland's Miracle Mile.

Norma Taylor, Agent 254-488-0755
Debbie Copeland, Broker

BANK can still stand for SECURITY

If you are looking for financial stability in these uncertain times, take advantage of the competitive rates on a FDIC-insured Money Market Account from State Farm Bank.

1.36% APY
MONEY MARKET ACCOUNT

Call today for more information.

Clint Coffee ChFC CLU
State Farm Agent
958 E Main St
Bus: 254-629-1222
clint@clintcoffee.com

STATE FARM INSURANCE

statefarm.com

*Annual Percentage Yield as of 11/19/09 for daily balances between \$25,000 and \$49,999. APY for balances between \$100,000 and \$24,999 is 1.26%. APY for balances between \$50,000 and \$99,999 is 1.45%. APY for balances between \$100,000 and \$24,999 is 1.26%. APY for balances between \$50,000 and \$99,999 is 1.45%. Fees and charges may reduce earnings on accounts. Minimum daily balance of \$100 required to earn interest. Rates subject to change without notice before and after account opening. Minimum opening deposit of \$1,000 is required.

NOW SUBSCRIBE, RENEW SUBSCRIPTIONS, ORDER GIFT SUBSCRIPTIONS, OR ORDER TEXAS MESSENGERS.

Over the Phone with Credit Cards:

VISA DISCOVER

254-629-1707
1-888-277-1708
Fax 629-2092

TOWN & COUNTRY REAL ESTATE

629-1725

BE NIMBLE, BE QUICK JUMP INTO THIS ELEGANT 4 BR IN OAKHOLLOW \$239,000 \$199,000

Ann Williams Real Estate

WILLIAMS RANCH PROPERTIES

601 Conrad Hilton Cisco 254-442-1880 www.annwilliamsrealestate.com

30 Acres on Lake Cisco - Eastland Co. - very unique property that has great Lake Cisco frontage, wooded mostly with oak trees, large hill with great views. **SOLD**

31.32 Acres - Eastland Co. - wooded mostly with oak trees, several large hills with views down to canyons, a creek, paved road frontage, very nice property, deer, turkey, hogs, dove, duck, quail. \$72,000

32 Acres - Eastland Co. - small pecan orchard, mostly open with some scattered trees, rolling hill with view, close to water line, excellent home site, deer, turkey, dove, quail. \$2,225 per acre

45 Acres - Eastland Co. - mostly coastal field with scattered oaks, pond 45, 250 per acre

45.75 Acres - Eastland Co. - mobile home, water well, mostly wooded with oaks, one field **SOLD**

60 Acres - Eastland Co. - wooded & open with fields, large hill with view, pond, electricity joins large ranches, wildlife includes deer, turkey, hogs, dove, duck, quail. \$1,500 per acre

65.43 Acres - Eastland Co. - wooded with oaks, large hill with great view, paved road frontage, deer, turkey, hogs, dove, quail. \$148,000

72 Acres - Eastland Co. - mostly wooded with oaks, live oak creek runs through the property, close to Eastland Co. line, wildlife includes deer, turkey, hogs, dove, duck, quail. \$2,070 per acre

91 Acres - Eastland Co. - wooded with oaks, turkey, large hills, creek, deer, turkey, hogs, dove, duck, quail. \$1,500 per acre

95 Acres - Callahan Co. - mixed wooded & field, rolling hill, creek, pond, water line along side property, paved road frontage, next to Eastland Co. line, wildlife includes deer, turkey, hogs, dove, duck, quail. \$1,675 per acre

98 Acres - Callahan Co. - mostly wooded with hills & two creeks, pond, small field, close to Eastland Co. line, wildlife includes deer, turkey, hogs, dove, duck, quail. \$2,000 per acre

105 Acres - Callahan Co. - mostly wooded with mesquite & oak trees, rolling hill, creek, 2 ponds, water line along side property, small field, paved road frontage, next to Eastland Co. line, wildlife includes deer, turkey, hogs, dove, duck, quail. \$1,675 per acre

108 Acres - Eastland Co. - wooded & open, hill with view, creek, 4 ponds, camper, feeders & birds, wildlife includes deer, turkey, hogs, dove, duck, quail. \$2,100 per acre

114 Acres on Battle Creek - Callahan Co. - wooded, hill, 2 creeks, large creek with spreader dam, pond, lots of water, good road frontage, next to Eastland Co. line, wildlife includes deer, turkey, hogs, dove, duck, quail. \$285,000

116 Acres on Sabana River - Eastland Co. - mostly wooded with oak & elm trees, Sabana River, pond, 2 fields, small field, close to Eastland Co. line, wildlife includes deer, turkey, hogs, dove, duck, quail. \$244,000

120 Acres on Lake Cisco - Eastland Co. - very unique property that has great Lake Cisco frontage, wooded mostly with oak trees, large hill with great views, deer, turkey, hogs, dove, duck, quail. \$2,070 per acre

148 Acres - Eastland Co. - wooded mostly with oak trees, very large hill with views from pond, paved road frontage, very nice property, deer, turkey, hogs, dove, duck, quail. \$2,070 per acre

149 Acres - Established coastal and mature oak timber, fenced and cross-fenced, 2 ponds, 2 water wells, large shop, RV garage with 2000 sq. ft. of storage, 2 BR, 1.34 bath brick home, many large cabinets, extra rooms, large walk-in closets, CHA, 2 ponds, 2 water wells, large shop, paved road frontage, next to Eastland Co. line, wildlife includes deer, turkey, hogs, dove, duck, quail. \$1,925 per acre

164 Acres - Established wooded with creek, 2 ponds, remote with creek, deer, turkey, hogs, dove, duck, quail. \$1,925 per acre

183 Acres - Established wooded with creek, 2 ponds, remote with creek, deer, turkey, hogs, dove, duck, quail. \$1,925 per acre

223 Acres - Established wooded with creek, 2 ponds, remote with creek, deer, turkey, hogs, dove, duck, quail. \$1,925 per acre

302 Acres - Established wooded with creek, 2 ponds, remote with creek, deer, turkey, hogs, dove, duck, quail. \$1,925 per acre

Town & Country REAL ESTATE

Barbara Love, Inc. Broker
317 East Main P.O. Box 535
Eastland, Texas 76448

254-629-1725
www.tcrealty.net

WANT BIG & HOME IN A CHOICE LOCATION? This 2 story brick is bursting at the seams! 4 BR, 2 baths, formal living & dining, breakfast bar, pool, FP, wrap around porch, HDG in S&P on a large corner lot. Call us - bring the whole family & try this one on for size! E1

WANT COMFORT & READY TO MOVE IN? This 3 BR, 1 bath brick with CHA will be just the right place. Updated and very nice, open area in the living, dining, kitchen area, S&P, & very manageable yard. Give us a call and let us show you! E2

LIKE LIVING IN THE CLOUDS? 3 BR, 2 baths Ranch-style home open & spacious with rooms, kitchen/dining combo is entertaining at its finest with all up to date conveniences. The master suite is private & defines split bedroom arrangement, very functional utility, S&P, w/office & stg, DCP workshop, lg. wood deck overlooks the city. Located in lower middle school district. **SOLD**

INSIDE THE CITY, BUT OUT OF THIS WORLD! You'll "ooh" and "aah" when you see this 2 story with 4 BRs (including a master suite w/FP), 3 baths, 2 living areas, large dining room. Take a look outside at the manicured front yard, shaded backyard & pool, sweet & calm guest house. This is one you'll want to see - it's charming, dignified & character will leave a lasting impression! E4

AWAZING TOTALY REMODELED HOME! 4 BR, 3 baths, granite counter top, spacious living room, kitchen, dining room, wood floors, granite, lg. wood deck overlooking the city. **SOLD**

AN ELEGANT APPROACH TO TRADITIONAL STYLE! A room for everyone - storage for everything - even a finished detached garage (heated & cooled for heated car) - The brick home has a 4 BR (or 5 BR) (or 6 BR) (or 7 BR) (or 8 BR) (or 9 BR) (or 10 BR) (or 11 BR) (or 12 BR) (or 13 BR) (or 14 BR) (or 15 BR) (or 16 BR) (or 17 BR) (or 18 BR) (or 19 BR) (or 20 BR) (or 21 BR) (or 22 BR) (or 23 BR) (or 24 BR) (or 25 BR) (or 26 BR) (or 27 BR) (or 28 BR) (or 29 BR) (or 30 BR) (or 31 BR) (or 32 BR) (or 33 BR) (or 34 BR) (or 35 BR) (or 36 BR) (or 37 BR) (or 38 BR) (or 39 BR) (or 40 BR) (or 41 BR) (or 42 BR) (or 43 BR) (or 44 BR) (or 45 BR) (or 46 BR) (or 47 BR) (or 48 BR) (or 49 BR) (or 50 BR) (or 51 BR) (or 52 BR) (or 53 BR) (or 54 BR) (or 55 BR) (or 56 BR) (or 57 BR) (or 58 BR) (or 59 BR) (or 60 BR) (or 61 BR) (or 62 BR) (or 63 BR) (or 64 BR) (or 65 BR) (or 66 BR) (or 67 BR) (or 68 BR) (or 69 BR) (or 70 BR) (or 71 BR) (or 72 BR) (or 73 BR) (or 74 BR) (or 75 BR) (or 76 BR) (or 77 BR) (or 78 BR) (or 79 BR) (or 80 BR) (or 81 BR) (or 82 BR) (or 83 BR) (or 84 BR) (or 85 BR) (or 86 BR) (or 87 BR) (or 88 BR) (or 89 BR) (or 90 BR) (or 91 BR) (or 92 BR) (or 93 BR) (or 94 BR) (or 95 BR) (or 96 BR) (or 97 BR) (or 98 BR) (or 99 BR) (or 100 BR) (or 101 BR) (or 102 BR) (or 103 BR) (or 104 BR) (or 105 BR) (or 106 BR) (or 107 BR) (or 108 BR) (or 109 BR) (or 110 BR) (or 111 BR) (or 112 BR) (or 113 BR) (or 114 BR) (or 115 BR) (or 116 BR) (or 117 BR) (or 118 BR) (or 119 BR) (or 120 BR) (or 121 BR) (or 122 BR) (or 123 BR) (or 124 BR) (or 125 BR) (or 126 BR) (or 127 BR) (or 128 BR) (or 129 BR) (or 130 BR) (or 131 BR) (or 132 BR) (or 133 BR) (or 134 BR) (or 135 BR) (or 136 BR) (or 137 BR) (or 138 BR) (or 139 BR) (or 140 BR) (or 141 BR) (or 142 BR) (or 143 BR) (or 144 BR) (or 145 BR) (or 146 BR) (or 147 BR) (or 148 BR) (or 149 BR) (or 150 BR) (or 151 BR) (or 152 BR) (or 153 BR) (or 154 BR) (or 155 BR) (or 156 BR) (or 157 BR) (or 158 BR) (or 159 BR) (or 160 BR) (or 161 BR) (or 162 BR) (or 163 BR) (or 164 BR) (or 165 BR) (or 166 BR) (or 167 BR) (or 168 BR) (or 169 BR) (or 170 BR) (or 171 BR) (or 172 BR) (or 173 BR) (or 174 BR) (or 175 BR) (or 176 BR) (or 177 BR) (or 178 BR) (or 179 BR) (or 180 BR) (or 181 BR) (or 182 BR) (or 183 BR) (or 184 BR) (or 185 BR) (or 186 BR) (or 187 BR) (or 188 BR) (or 189 BR) (or 190 BR) (or 191 BR) (or 192 BR) (or 193 BR) (or 194 BR) (or 195 BR) (or 196 BR) (or 197 BR) (or 198 BR) (or 199 BR) (or 200 BR) (or 201 BR) (or 202 BR) (or 203 BR) (or 204 BR) (or 205 BR) (or 206 BR) (or 207 BR) (or 208 BR) (or 209 BR) (or 210 BR) (or 211 BR) (or 212 BR) (or 213 BR) (or 214 BR) (or 215 BR) (or 216 BR) (or 217 BR) (or 218 BR) (or 219 BR) (or 220 BR) (or 221 BR) (or 222 BR) (or 223 BR) (or 224 BR) (or 225 BR) (or 226 BR) (or 227 BR) (or 228 BR) (or 229 BR) (or 230 BR) (or 231 BR) (or 232 BR) (or 233 BR) (or 234 BR) (or 235 BR) (or 236 BR) (or 237 BR) (or 238 BR) (or 239 BR) (or 240 BR) (or 241 BR) (or 242 BR) (or 243 BR) (or 244 BR) (or 245 BR) (or 246 BR) (or 247 BR) (or 248 BR) (or 249 BR) (or 250 BR) (or 251 BR) (or 252 BR) (or 253 BR) (or 254 BR) (or 255 BR) (or 256 BR) (or 257 BR) (or 258 BR) (or 259 BR) (or 260 BR) (or 261 BR) (or 262 BR) (or 263 BR) (or 264 BR) (or 265 BR) (or 266 BR) (or 267 BR) (or 268 BR) (or 269 BR) (or 270 BR) (or 271 BR) (or 272 BR) (or 273 BR) (or 274 BR) (or 275 BR) (or 276 BR) (or 277 BR) (or 278 BR) (or 279 BR) (or 280 BR) (or 281 BR) (or 282 BR) (or 283 BR) (or 284 BR) (or 285 BR) (or 286 BR) (or 287 BR) (or 288 BR) (or 289 BR) (or 290 BR) (or 291 BR) (or 292 BR) (or 293 BR) (or 294 BR) (or 295 BR) (or 296 BR) (or 297 BR) (or 298 BR) (or 299 BR) (or 300 BR) (or 301 BR) (or 302 BR) (or 303 BR) (or 304 BR) (or 305 BR) (or 306 BR) (or 307 BR) (or 308 BR) (or 309 BR) (or 310 BR) (or 311 BR) (or 312 BR) (or 313 BR) (or 314 BR) (or 315 BR) (or 316 BR) (or 317 BR) (or 318 BR) (or 319 BR) (or 320 BR) (or 321 BR) (or 322 BR) (or 323 BR) (or 324 BR) (or 325 BR) (or 326 BR) (or 327 BR) (or 328 BR) (or 329 BR) (or 330 BR) (or 331 BR) (or 332 BR) (or 333 BR) (or 334 BR) (or 335 BR) (or 336 BR) (or 337 BR) (or 338 BR) (or 339 BR) (or 340 BR) (or 341 BR) (or 342 BR) (or 343 BR) (or 344 BR) (or 345 BR) (or 346 BR) (or 347 BR) (or 348 BR) (or 349 BR) (or 350 BR) (or 351 BR) (or 352 BR) (or 353 BR) (or 354 BR) (or 355 BR) (or 356 BR) (or 357 BR) (or 358 BR) (or 359 BR) (or 360 BR) (or 361 BR) (or 362 BR) (or 363 BR) (or 364 BR) (or 365 BR) (or 366 BR) (or 367 BR) (or 368 BR) (or 369 BR) (or 370 BR) (or 371 BR) (or 372 BR) (or 373 BR) (or 374 BR) (or 375 BR) (or 376 BR) (or 377 BR) (or 378 BR) (or 379 BR) (or 380 BR) (or 381 BR) (or 382 BR) (or 383 BR) (or 384 BR) (or 385 BR) (or 386 BR) (or 387 BR) (or 388 BR) (or 389 BR) (or 390 BR) (or 391 BR) (or 392 BR) (or 393 BR) (or 394 BR) (or 395 BR) (or 396 BR) (or 397 BR) (or 398 BR) (or 399 BR) (or 400 BR) (or 401 BR) (or 402 BR) (or 403 BR) (or 404 BR) (or 405 BR) (or 406 BR) (or 407 BR) (or 408 BR) (or 409 BR) (or 410 BR) (or 411 BR) (or 412 BR) (or 413 BR) (or 414 BR) (or 415 BR) (or 416 BR) (or 417 BR) (or 418 BR) (or 419 BR) (or 420 BR) (or 421 BR) (or 422 BR) (or 423 BR) (or 424 BR) (or 425 BR) (or 426 BR) (or 427 BR) (or 428 BR) (or 429 BR) (or 430 BR) (or 431 BR) (or 432 BR) (or 433 BR) (or 434 BR) (or 435 BR) (or 436 BR) (or 437 BR) (or 438 BR) (or 439 BR) (or 440 BR) (or 441 BR) (or 442 BR) (or 443 BR) (or 444 BR) (or 445 BR) (or 446 BR) (or 447 BR) (or 448 BR) (or 449 BR) (or 450 BR) (or 451 BR) (or 452 BR) (or 453 BR) (or 454 BR) (or 455 BR) (or 456 BR) (or 457 BR) (or 458 BR) (or 459 BR) (or 460 BR) (or 461 BR) (or 462 BR) (or 463 BR) (or 464 BR) (or 465 BR) (or 466 BR) (or 467 BR) (or 468 BR) (or 469 BR) (or 470 BR) (or 471 BR) (or 472 BR) (or 473 BR) (or 474 BR) (or 475 BR) (or 476 BR) (or 477 BR) (or 478 BR) (or 479 BR) (or 480 BR) (or 481 BR) (or 482 BR) (or 483 BR) (or 484 BR) (or 485 BR) (or 486 BR) (or 487 BR) (or 488 BR) (or 489 BR) (or 490 BR) (or 491 BR) (or 492 BR) (or 493 BR) (or 494 BR) (or 495 BR) (or 496 BR) (or 497 BR) (or 498 BR) (or 499 BR) (or 500 BR) (or 501 BR) (or 502 BR) (or 503 BR) (or 504 BR) (or 505 BR) (or 506 BR) (or 507 BR) (or 508 BR) (or 509 BR) (or 510 BR) (or 511 BR) (or 512 BR) (or 513 BR) (or 514 BR) (or 515 BR) (or 516 BR) (or 517 BR) (or 518 BR) (or 519 BR) (or 520 BR) (or 521 BR) (or 522 BR) (or 523 BR) (or 524 BR) (or 525 BR) (or 526 BR) (or 527 BR) (or 528 BR) (or 529 BR) (or 530 BR) (or 531 BR) (or 532 BR) (or 533 BR) (or 534 BR) (or 535 BR) (or 536 BR) (or 537 BR) (or 538 BR) (or 539 BR) (or 540 BR) (or 541 BR) (or 542 BR) (or 543 BR) (or 544 BR) (or 545 BR) (or 546 BR) (or 547 BR) (or 548 BR) (or 549 BR) (or 550 BR) (or 551 BR) (or 552 BR) (or 553 BR) (or 554 BR) (or 555 BR) (or 556 BR) (or 557 BR) (or 558 BR) (or 559 BR) (or 560 BR) (or 561 BR) (or 562 BR) (or 563 BR) (or 564 BR) (or 565 BR) (or 566 BR) (or 567 BR) (or 568 BR) (or 569 BR) (or 570 BR) (or 571 BR) (or 572 BR) (or 573 BR) (or 574 BR) (or 575 BR) (or 576 BR) (or 577 BR) (or 578 BR) (or 579 BR) (or 580 BR) (or 581 BR) (or 582 BR) (or 583 BR) (or 584 BR) (or 585 BR) (or 586 BR) (or 587 BR) (or 588 BR) (or 589 BR) (or 590 BR) (or 591 BR) (or 592 BR) (or 593 BR) (or 594 BR) (or 595 BR) (or 596 BR) (or 597 BR) (or 598 BR) (or 599 BR) (or 600 BR) (or 601 BR) (or 602 BR) (or 603 BR) (or 604 BR) (or 605 BR) (or 606 BR) (or 607 BR) (or 608 BR) (or 609 BR) (or 610 BR) (or 611 BR) (or 612 BR) (or 613 BR) (or 614 BR) (or 615 BR) (or 616 BR) (or 617 BR) (or 618 BR) (or 619 BR) (or 620 BR) (or 621 BR) (or 622 BR) (or 623 BR) (or 624 BR) (or 625 BR) (or 626 BR) (or 627 BR) (or 628 BR) (or 629 BR) (or 630 BR) (or 631 BR) (or 632 BR) (or 633 BR) (or 634 BR) (or 635 BR) (or 636 BR) (or 637 BR) (or 638 BR) (or 639 BR) (or 640 BR) (or 641 BR) (or 642 BR) (or 643 BR) (or 644 BR) (or 645 BR) (or 646 BR) (or 647 BR) (or 648 BR) (or 649 BR) (or 650 BR) (or 651 BR) (or 652 BR) (or 653 BR) (or 654 BR) (or 655 BR) (or 656 BR) (or 657 BR) (or 658 BR) (or 659 BR) (or 660 BR) (or 661 BR) (or 662 BR) (or 663 BR) (or 664 BR) (or 665 BR) (or 666 BR) (or 667 BR) (or 668 BR) (or 669 BR) (or 670 BR) (or 671 BR) (or 672 BR) (or 673 BR) (or 674 BR) (or 675 BR) (or 676 BR) (or 677 BR) (or 678 BR) (or 679 BR) (or 680 BR) (or 681 BR) (or 682 BR) (or 683 BR) (or 684 BR) (or 685 BR) (or 686 BR) (or 687 BR) (or 688 BR) (or 689 BR) (or 690 BR) (or 691 BR) (or 692 BR) (or 693 BR) (or 694 BR) (or 695 BR) (or 696 BR) (or 697 BR) (or 698 BR) (or 699 BR) (or 700 BR) (or 701 BR) (or 702 BR) (or 703 BR) (or 704 BR) (or 705 BR) (or 706 BR) (or 707 BR) (or 708 BR) (or 709 BR) (or 710 BR) (or 711 BR) (or 712 BR) (or 713 BR) (or 714 BR) (or 715 BR) (or 716 BR) (or 717 BR) (or 718 BR) (or 719 BR) (or 720 BR) (or 721 BR) (or 722 BR) (or 723 BR) (or 724 BR) (or 725 BR) (or 726 BR) (or 727 BR) (or 728 BR) (or 729 BR) (or 730 BR) (or 731 BR) (or 732 BR) (or 733 BR) (or 734 BR) (or 735 BR) (or 736 BR) (or 737 BR) (or 738 BR) (or 739 BR) (or 740 BR) (or 741 BR) (or 742 BR) (or 743 BR) (or 744 BR) (or 745 BR) (or 746 BR) (or 747 BR) (or 748 BR) (or 749 BR) (or 750 BR) (or 751 BR) (or 752 BR) (or 753 BR) (or 754 BR) (or 755 BR) (or 756 BR) (or 757 BR) (or 758 BR) (or 759 BR) (or 760 BR) (or 761 BR) (or 762 BR) (or 763 BR) (or 764 BR) (or 765 BR) (or 766 BR) (or 767 BR) (or 768 BR) (or 769 BR) (or 770 BR) (or 771 BR) (or 772 BR) (or 773 BR) (or 774 BR) (or 775 BR) (or 776 BR) (or 777 BR) (or 778 BR) (or 779 BR) (or 780 BR) (or 781 BR) (or 782 BR) (or 783 BR) (or 784 BR) (or 785 BR) (or 786 BR) (or 787 BR) (or 788 BR) (or 789 BR) (or 790 BR) (or 791 BR) (or 792 BR) (or 793 BR) (or 794 BR) (or 795 BR) (or 796 BR) (or 797 BR) (or 798 BR) (or 799 BR) (or 800 BR) (or 801 BR) (or 802 BR) (or 803 BR) (or 804 BR) (or 805 BR) (or 806 BR) (or 807 BR) (or 808 BR) (or 809 BR) (or 810 BR) (or 811 BR) (or 812 BR) (or 813 BR) (or 814 BR) (or 815 BR) (or 816 BR) (or 817 BR) (or 818 BR) (or 819 BR) (or 820 BR) (or 821 BR) (or 822 BR) (or 823 BR) (or 824 BR) (or 825 BR) (or 826 BR) (or 827 BR) (or 828 BR) (or 829 BR) (or 830 BR) (or 831 BR) (or 832 BR) (or 833 BR) (or 834 BR) (or 835 BR) (or 836 BR) (or 837 BR) (or 838 BR) (or 839 BR) (or 840 BR) (or 841 BR) (or 842 BR) (or 843 BR) (or 844 BR) (or 845 BR) (or 846 BR) (or 847 BR) (or 848 BR) (or 849 BR) (or 850 BR) (or 851 BR) (or 852 BR) (or 853 BR) (or 854 BR) (or 855 BR) (or 856 BR) (or 857 BR) (or 858 BR) (or 859 BR) (or 860 BR) (or 861 BR) (or 862 BR) (or 863 BR) (or 864 BR) (or 865 BR) (or 866 BR) (or 867 BR) (or 868 BR) (or 869 BR) (or 870 BR) (or 871 BR) (or 872 BR) (or 873 BR) (or 874 BR) (or 875 BR) (or 876 BR) (or 877 BR) (or 878 BR) (or 879 BR) (or 880 BR) (or 881 BR) (or 882 BR) (or 883 BR) (or 884 BR) (or 885 BR) (or 886 BR) (or 887 BR) (or 888 BR) (or 889 BR) (or 890 BR) (or 891 BR) (or 892 BR) (or 893 BR) (or 894 BR) (or 895 BR) (or 896 BR) (or 897 BR) (or 898 BR) (or 899 BR) (or 900 BR) (or 901 BR) (or 902 BR) (or 903 BR) (or 904 BR) (or 905 BR) (or 906 BR) (or 907 BR) (or 908 BR) (or 909 BR) (or 910 BR) (or 911 BR) (or 912 BR) (or 913 BR) (or 914 BR) (or 915 BR) (or 916 BR) (or 917 BR) (or 918 BR) (or 919 BR) (or 920 BR) (or 921 BR) (or 922 BR) (or 923 BR) (or 924 BR) (or 925 BR) (or 926 BR) (or 927 BR) (or 928 BR) (or 929 BR) (or 930 BR) (or 931 BR) (or 932 BR) (or 933 BR) (or 934 BR) (or 935 BR) (or 936 BR) (or 937 BR) (or 938 BR) (or 939 BR) (or 940 BR) (or 941 BR) (or 942 BR) (or 943 BR) (or 944 BR) (or 945 BR) (or 946 BR) (or 947 BR) (or 948 BR) (or 949 BR) (or 950 BR) (or 951 BR) (or 952 BR) (or 953 BR) (or 954 BR) (or 955 BR) (or 956 BR) (or 957 BR) (or 958 BR) (or 959 BR) (or 960 BR) (or 961 BR) (or 962 BR) (or 963 BR) (or 964 BR) (or 965 BR) (or 966 BR) (or 967 BR) (or 968 BR) (or 969 BR) (or 970 BR) (or 971 BR) (or 972 BR) (or 973 BR) (or 974 BR) (or 975 BR) (or 976 BR) (or 977 BR) (or 978 BR) (or 979 BR) (or 980 BR) (or 981 BR) (or 982 BR) (or 983 BR) (or 984 BR) (or 985 BR) (or 986 BR) (or 987 BR) (or 988 BR) (or 989 BR) (or 990 BR) (or 991 BR) (or 992 BR) (or 993 BR) (or 994 BR) (or 995 BR) (or 996 BR) (or 997 BR) (or 998 BR) (or 999 BR) (or 1000 BR) (or 1001 BR) (or 1002 BR) (or 1003 BR) (or 1004 BR) (or 1005 BR) (or 1006 BR) (or 1007 BR) (or 1008 BR) (or 1009 BR) (or 1010 BR) (or 1011 BR) (or 1012 BR) (or 1013 BR) (or 1014 BR) (or 1015 BR) (or 1016 BR) (or 1017 BR) (or 1018 BR) (or 1019 BR) (or 1020 BR) (or 1021 BR) (or 1022 BR) (or 1023 BR) (or 1024 BR) (or 1025 BR) (or 1026 BR) (or 1027 BR) (or 1028 BR) (or 1029 BR) (or 1030 BR) (or 1031 BR) (or 1032 BR) (or 1033 BR) (or 1034 BR) (or 1035 BR) (or 1036 BR) (or 1037 BR) (or 1038 BR) (or 1039 BR) (or 1040 BR) (or 1041 BR) (or 1042 BR) (or 1043 BR) (or 1044 BR) (or 1045 BR) (or 1046 BR) (or 1047 BR) (or 1048 BR) (or 1049 BR) (or 1050 BR) (or 1051 BR) (or 1052 BR) (or 1053 BR) (or 1054 BR) (or 1055 BR) (or 1056 BR) (or 1057 BR) (or 1058 BR) (or 1059 BR) (or 1060 BR) (or 1061 BR) (or 1062 BR) (or 1063 BR) (or



MAVERICKS LOBOES BULLDOGS PANTHERS WILDCATS Eastland County Sports

REGIONAL SEMI-FINAL PLAYOFF SCORES:

CISCO LOSES A CLOSE ONE IN OVERTIME, 31-28.

ALBANY BLOWS OUT MUENSTER, 41-0.

STRAWN BEATS RICHLAND SPRINGS, 70-22.

WIMBERLEY BEATS BROWNWOOD, 24-17.

ABILENE HIGH BEATS CEDAR HILL, 41-17.

ABILENE WYLIE BEATS BURKBURNETT, 39-21.

DAINGERFIELD BEATS EAST CHAMBERS, 64-14.

GARDEN CITY BEATS THROCKMORTON, 84-80.

GRAHAM BEATS BRIDGEPORT, 28-23.

BASKETBALL ACTION FOR LOCAL TEAMS PICKS
BACK UP THIS TUESDAY, DECEMBER 1ST.

Playoff Football Games:

Albany plays Lindsay in Aledo on Friday, December 4th, at 7:30.

Strawn plays Calvert in Glen Rose on Friday, December 4th, at 7:30.

Area Basketball Games:

12/1 - Cisco Loboes and Lady Loboes play Coleman in Cisco with games starting at 5:00, 6:30, and 8:00

Eastland Mavericks and Lady Mavericks play Comanche in Comanche with games starting at 4:00, 5:00, 6:30, and 8:00

Gorman Lady Panthers play Lingleville in Gorman starting at 5:00

Ranger Bulldogs and Lady Bulldogs play Newcastle in Newcastle with games starting at 4:00

Ranger College Men's Basketball play International Sports Federation in Ranger starting at 8:00

12/2 - Cisco College Lady Wranglers play Clarendon in Clarendon starting at 5:30

12/3-5 - Cisco Lady Loboes will be competing in the Rockport-Fulton Tournament

Eastland Mavericks and Lady Mavericks will be competing in the Dublin Dr. Pepper Tournament in Dublin

Gorman Panthers and Lady Panthers will be competing in the Rising Star Tournament

Ranger Bulldogs and Lady Bulldogs will be competing in the Rising Star Tournament

Gorman Panthers Basketball

The Gorman Panthers faced off against district foe, Santo Wildcats, this past week and came up on the losing end, 57-28.

Scorers for Gorman: Segio Hipilito 9, Ben Burgess 8, Alex Giles 6, Josh Ryon 2, Luis Limon 2, and James Thomas 1

JV Boys Hico games to Tourney Champs:

Game 1 vs Rio Vista 50-21

Game 2 vs Clifton 45-25

Game 3 vs Hico 42-9 (Championship game)

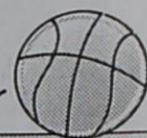

IT'S BASKETBALL TIME

Tri-County Baptist Association
Formerly known as
Cisco Baptist Association
254-442-4568

Blake M. Briscoe
Certified Public Accountant

Blake M. Briscoe

Phone 254.629.8688 Fax 254.488.4469
blake.briscoe@bmbcpa.net www.bmbcpa.net

Crime Victim Assistance Center
Eastland County Crisis Center, Inc.

Eastland 254-629-3223 Breckenridge 254-559-4000
Toll free: 888-686-3222

Assisting survivors of **Sexual Assault**
And **Domestic Violence** since 1994

Phone: (254) 734-4254 FAX: 254-734-4355

DR. DAN

DANIEL M. BRUDNAK, M.D., FAAFP, DABMA

Board Certified Family Practice
Board Certified Medical Acupuncture (Charter Member)

115 S. Kent - P.O. Box 417 www.drданbrudnak.com
Gorman, TX 76454 Email: drdan@ccto.net

We support our area teams

Eastland County Newspapers
215 S. Seaman • Eastland, TX
254-629-1707
www.e-cinc.com

SERVING TEXAS SINCE 1948.

ASB
American State Bank

418 Conrad Hilton Ave. • Cisco, TX 76437 • 254-442-2211

EASTLAND MEMORIAL HOSPITAL
"People You Know Caring for People You Love"

304 S. Daugherty • Eastland
254-629-2601
www.eastlandmemorial.com

Ann Williams Real Estate
Williams Ranch Properties

Jimmy Williams, Realtor Ann J. Williams LLC, Broker

601 Conrad Hilton • Cisco
254-442-1880
www.annwilliamsrealestate.com

Chicken EXPRESS

1451 E. Main • Eastland
254-631-7300

Radio Shack Dealer

105 W. Main • Eastland
254-629-8942

White's Auto Repair

Howard S. White, Owner
Senior Master Technician

1401 Conrad Hilton Ave.
Cisco, TX 76437
Phone: 254-442-2277

G. STEWART CLEVELAND, O.D.
Optometry & Contact Lenses

602 Avenue E
Cisco, TX 76437
254-442-3161

Cool Clear Water
A Water Store serving Eastland Co.
900 Conrad Hilton, Cisco, TX 254-442-3131

Our Water is Purified by
Reverse Osmosis and Ultra-Violet Light
35 cents/gallon BYOB
9:00 - 5:30 M-F 9:00 - 12:00 Noon Saturday
24-hr vending machine at store & delivery

Go Loboes!

Gary Harris, DDS
800 Pershing • Cisco
254-442-1166

Personal Commercial Life & Health

KR & P
KINNAIRD
ROSSANDER
& PERRY AGENCY

Member of SBMP, Inc.

P.O. Box 351 Phone 254.629.3933
104 N. Lamar Toll Free 1.877.629.3934
Eastland, TX 76448 Fax 254.629.1165

EASTLAND CHAMBER OF COMMERCE

WWW.EASTLANDTEXAS.COM
209 W. MAIN • EASTLAND
254-629-2332

images 949 E. Main St.
Eastland, TX
254-629-8036

Go Mavs & Lady Mavs

Owner
Sherry Arther

LA QUINTA INNS & SUITES

Teresa Manke
General Manager

LA Quinta Inn & Suites
Eastland
10150 1120
Eastland, TX 76448
254-629-0011
254-629-0235

Clint Coffee
State Farm Insurance

Supports the
Eastland Mavericks

254-629-1222

Cafe Rico

1013 W. Main St. • Eastland
254-631-0064

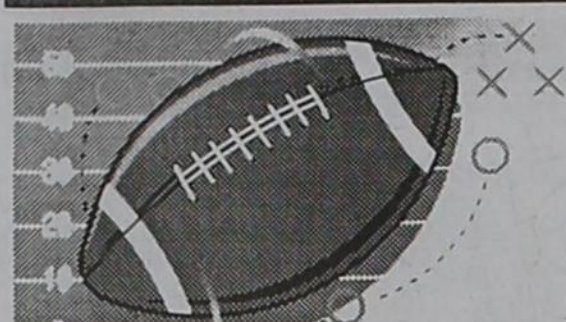

MAVERICKS LOBOES BULLDOGS PANTHERS WILDCATS
Eastland County Sports



Ranger Bulldog Basketball

The Ranger Bulldog Basketball Team with Coaches (l-r) Head Coach: Harold McCarty, Ricky Diaz, Garrett Arnold, Brett Thompson, Ethan Neely, Scotty Martin, T.J. Ewing, Ryan Lewis and Asst. Coach Jake Frias.



Ranger Lady Bulldogs Basketball

The Ranger Lady Bulldogs improved their record to 2-2 on the season with their victory over Woodson, 60-33 on Monday night. Scorers for the game were Lil with 11, Lee with 6, Arnold with 14, Carson with 2, Gann with 11, Stewart with 4, Mayes with 10, and Hights with 2. The Lady Bulldogs will be in action, December 1st, in Newcastle for games starting at 4:00.

Lobo Season Ends In Overtime 31-28

By Richard Kurklin

The Cisco High Lobo football team ended their undefeated season Friday night in San Angelo's Bobcat Stadium. The loss to injury of senior two-way players Trevor Honea and Bradley Toler seemed to take a mental as well as physical toll on the team.

Not playing well against the huge and physical Crane Golden Cranes in the first half, the Lobos outplayed the Cranes in the second half. After falling behind 21 points, Cisco had a fantastic comeback, tying the game 28 to 28. But a Cisco fumble and a Crane field goal on fourth down gave the Cranes a 31 to 28 win in overtime.

The comeback may prove to be a valuable lesson for the young Lobos who will make up future Lobo teams.

It was a great season that most Texas high school football teams would love to have, and Cisco has every reason to be proud of the boys and the coaches. But Cisco has grown accustomed to winning, and it is a little disappointing to end the season before the State Championship game.

Cisco is losing twenty seniors from the team and they will be missed. But there are some good young players returning who should grow some by next fall.

The seniors who have played their last game as Lobos are: Tanner Garcia, Jordan Stovall, Vegas Hastings, Cody Joyner, Eric Miller, Sammy Chavez, Donnie Toof, Javier Reyna, Trevor Honea, and Bradley Toler. Also Russell Adams, Jared Anderson, Austin Busby, Jose Cruz, Clayton Keifer, Dillon Shawver, Thomas Sutton, Agustin Bernon, Thomas Nicks, and Payton Keifer.

Area Championship Cisco maintained its average of late by winning twelve games this year.

Cisco took the kickoff and Hastings ran, but Crane recovered a Lobo fumble. The Cranes ran long for a first down, then ran 11 yards for a touchdown and kicked the point. Garcia ran, but Cisco punted. Cisco recovered a fumble and Hastings ran. Garcia passed to Colton Conger, but the ball went over on downs.

The Cranes ran for a first, passed for two, and ran for two more, leading Cisco 7 to 0 at the quarter. Crane passed for a touchdown and kicked the point.

Jesse Rodriguez ran, and a penalty forced a punt. Crane tried to pass and ran long for a first. They passed, ran for a first, and ran a yard for a touchdown and kicked the point. They were leading 21 to 0.

Conger ran. Hastings ran 28 yards for a first, and Hastings ran for a first. Conger ran 3 yards for a touchdown and kicked the point. Crane ran for a first, leading 21 to 7 at the half.

Hastings recovered the kick after it hit a Crane player, and Conger ran. Fullback Conger passed to quarterback Garcia for 34 yards and a touchdown. He also kicked the point. Crane ran for two firsts and received another before the ball went over.

After Hastings ran for a first, Garcia ran 22 yards for a first. Hastings ran, and Cisco punted. Crane ran and punted. Garcia ran and Hastings ran for a first with Crane leading 21 to 14 at the quarter.

Garcia passed to Jordan Stovall and Hastings ran 12 yards for a touchdown. Conger kicked the point. Crane ran for a first, and ran long for a touchdown. They kicked the point.

Hastings ran. Garcia ran for a first. Hastings ran 16 yards for a first, and ran 18 yards for a first. Hastings ran, and Conger ran 2 yards for a touchdown and kicked the point.

Stovall recovered a Crane fumble. Hastings ran, and Conger ran for a first. Hastings and Garcia ran. But the zebra spotted the ball back a yard and it lacked a few inches being a first, so it went over.

Crane passed for two firsts as the game ended tied 28 to 28.

In overtime, Hastings ran for a first. A Lobo ran into a crowd of large Cranes, where he was held up, without the whistle blowing, until they were able to strip the ball from his hands. The ruled fumble ended Cisco's chance to score.

The Cranes ran long for a first, but the Lobos' goal-line stand held them out of the endzone until fourth down. They then kicked a field goal to win 31 to 28.

Vinson Television
 115 Walnut St. Ranger
 254-647-3466

Ledbetter Insurance Agency

Auto • Bonds • Casualty • Business •
 Property • Life • Health • Annuities
 809 Conrad Hilton Ave. • Cisco
 254-442-3640

Campbell Insurance Agency
 Germania/Dairyland/Progressive
Dennis & Janelle Campbell

613 Conrad Hilton Ave. Off. 254-442-3705
 P. O. Box 670 Fax 254-442-2817
 Cisco, TX 76437 dennis@insurecisco.com

DAVID'S TIRE & WELD
 NEW & USED GRILL GUARDS
 NEW & USED TIRES
 CUSTOM WELDING
 MINOR AUTOMOTIVE REPAIRS
 MUFFLER & EXHAUST WORK AND OIL CHANGES

David McBride 1804 Hwy 206.
 Shop # 254-433-9371 (Across from Cisco Pump)
 Cisco, Texas 76437

GARY D. PEAK

GARY D. PEAK
 Broker and Mediator

101 W. Main
 Eastland, Texas 76448

254-629-2345 Fax (254) 631-0097
 Email: peakattys@gmail.com

SECURITY TITLE CO.
 A Regional Real Estate Title Company
 With Offices In
 Abilene, Eastland & Breckenridge

115 S. Lamar • Eastland, TX 76448
 254-629-1300 254-629-1302 (Fax)
 www.securitytitleco.com



951 East Main St. 254.631.1071 - Cell
 Eastland, TX 76446 pharther@txol.net
FIBER OPTIC FUSION/SPLICING/RESTORATION/TESTING/CONSULTING

We would like to see information from ALL Eastland County Schools Sports programs on these pages. If your school is not being represented, please contact your local Athletic Boosters, Coaches, Parents, etc. to ask them to submit your school's sports news.ecn@att.net



Serving the children of
Eastland County
 254-629-8229

"...where the healing process can begin."



MAVERICKS LOBOES BULLDOGS PANTHERS WILDCATS Eastland County Sports

District 6-AA All District Team 2009

	Player	School	Class
District MVP	Vegas Hastings	Cisco	Sr.
Offensive MVP	Jarred Moylan	Eastland	Sr.
Defensive MVP	Bradley Toler	Cisco	Sr.
Offensive Newcomer	Dominique Segura	Eastland	Soph
Defensive Newcomer	Baylor Mullins	Merkel	Fresh
Utility Player	Daniel Brewer	Hawley	Sr.

1ST TEAM OFFENSE:			
	Player	School	Class
QB	Tanner Garcia	Cisco	Sr.
OL	AB Busby	Cisco	Sr.
OL	David Burrus	Eastland	Sr.
OL	Chris Hardesty	Hawley	Sr.
OL	Wyatt Walton	Clyde	Sr.
OL	Thomas Moreno	Anson	Sr.
TE	Derek Howell	Merkel	Sr.
RB	Frankie Harris	Merkel	Soph
RB	Bradley Toler	Cisco	Sr.
WR	Jett Johnson	Eastland	Jr.
WR	Kyle Compton	Hawley	Sr.
WR	Billy Brosh	Hawley	Jr.
WR	Austin Felts	Eastland	Sr.
TE	Brandon Berry	Eastland	Sr.

Punter	Billy Brosh	Hawley	Jr.
Kicker	Julio Delgado	Eastland	Soph

2ND TEAM OFFENSE:			
	Player	School	Class
QB	Tanner Thompson	Hawley	Sr.
QB	Ian Williams	Anson	Sr.
OL	Kolten Preston	Cisco	Jr.
OL	Ty McDowell	Clyde	Sr.
OL	Jacob New	Hawley	Soph
OL	Joe Copeland	Eastland	Sr.
OL	Edgar Gutierrez	Merkel	Sr.
TE	Colten Conger	Cisco	Jr.
RB	Taylor Rogers	Clyde	Sr.
RB	Robert Jackson	Merkel	Jr.
WR	Ryan Draper	Cisco	Jr.
WR	Dallas Lyon	Merkel	Sr.
WR	Caleb Hullum	Eastland	Soph
WR	Caleb Pinkston	Anson	Sr.
RB	Hayes Hall	Anson	Sr.
RB	Zach Ross	Hawley	Jr.
RB	Chris Anderson	Clyde	Sr.
Punter	Brandon Berry	Eastland	Sr.
Kicker	Houston Schoonmaker	Hawley	Fresh

1ST TEAM DEFENSE:

	Player	School	Class
DT	Michael Garcia	Clyde	Sr.
DT	Russell Adams	Cisco	Sr.
DT	Cuddy Giddings	Merkel	Sr.
DE	Trevor Honea	Cisco	Sr.
DE	Derek Howell	Merkel	Sr.
ILB	Chris Anderson	Clyde	Sr.
ILB	Hayes Hall	Anson	Sr.
ILB	Ian Pryor	Merkel	Jr.
ILB	Zack Taylor	Merkel	Sr.
OLB	Cameron Mize	Clyde	Jr.
OLB	Rickey Flores	Merkel	Sr.
OLB	Carley Gossett	Anson	Jr.
DB	Jesse Rodriguez	Cisco	Jr.
DB	Dallas Lyon	Merkel	Sr.
DB	Mason Grissom	Clyde	Sr.
DB	Nathan Ross	Hawley	Jr.

2ND TEAM DEFENSE:

	Player	School	Class
DT	Levi Cagle	Eastland	Sr.
DT	Josh Stewart	Anson	Sr.
DT	Braden Newcomb	Hawley	Jr.
DT	Miles Rand	Clyde	Sr.
DE	Dalton Remington	Clyde	Sr.
DE	Austin Hilburn	Merkel	Sr.
DE	Jacob New	Hawley	Soph
ILB	Ethan Hammond	Cisco	Soph
ILB	Karrson Strohl	Clyde	Sr.
ILB	Brian Broyles	Eastland	Jr.
OLB	Daniel Brewer	Hawley	Sr.
OLB	Josh Lowrance	Eastland	Jr.
DB	Austin Brown	Clyde	Sr.
DB	Jordan Stovall	Cisco	Sr.
DB	Trent Brittain	Eastland	Soph
OLB	Matt Hair	Clyde	Jr.

Honorable Mentioned

OL	Agustin Bernon	Cisco
RB	Trevor Honea	Cisco
DB	Donnie Toof	Cisco
DB	Isaac Hamilton	Cisco
DL	Nathan Maxwell	Cisco
LB	Javier Reyna	Cisco

Congratulations On Your Achievement

MERLE NORMAN.
COSMETIC STUDIOS
The Place for the Beautiful Face
254-629-3533
• Cosmetics
• Beauty Aids
• Accessories
AMY REED

Amy's
Cards & Gifts
254-629-3521
Cards • Gifts
Collectables

MICROPLEX ELECTRIC
Serving The Big Country
"Your Licensed Electrician"
License # E17785
254-631-5522 254-629-1935

Buck's Gun School
815 Caddo Rd • Ranger
254-647-1449

Higginbotham-Bartlett
Building Centers
Lumber • Paint • Doors • Windows
Farm & Ranch • Electrical • Plumbing
1125 E. Main • Eastland
254-629-1311

Main Street Storage
1351 East Main
Logo Vista Storage
1075 Logo Vista
254-631-7762
P.O. Box 1361
Eastland, TX 76448
Fax: 254-629-0907
expfred@bcl.net

Lakeside Golf Club
209 County Road 157
254-629-2892

Coats Furniture
305 S. Seaman • Eastland
254-629-2614

Parts Plus
Herman's Auto Parts
1903 Conrad Hilton • Cisco
254-442-1047

Hendrick
MEDICAL SUPPLY
969 E. Main • Eastland
254-629-8338

King Insurance Agency
320 W. Main • Ranger
Since 1919
Serving you through all your insurance needs
Auto • Home • Life • Health • Commercial
• Medicare Supplements • Monthly Car Insurance
254-647-1171 1-800-272-5655

RED STAR
TRUCK TERMINAL CAFE
E IH 20 • Eastland
254-629-2532

JAY WAY JANITORIAL AND CHEMICAL
BioGuard
Authorized Dealer
CHEMICAL & PAPER GOODS
Commercial • Industrial • Residential
254-629-2190 254-629-2154
900 W. Main St. • Eastland

THE STATION
Carwash & Detailing • Oil Change • New & Used Tires • Disc Brakes • Pickup & Deliver
John Vasquez - Owner
500 W. Main St. • Eastland
Office: 254-629-3701
Cell: 254-631-7706

The Hair Shoppe
510 W. Lubbock • Gorman
254-734-2257

FIRST FINANCIAL BANK
EASTLAND
254-629-6100 • www.ffb-eastland.com

AREA MEDICAL DIRECTORY

Recipe Corner

Cheesecake Brownies

Prep: 20 minutes; Bake: 30 minutes.

BROWNIE LAYER:
5 tablespoons unsalted butter
1/4 cup semisweet chocolate chips
1 cup all-purpose flour
1/3 cup unsweetened cocoa
1/4 teaspoon baking soda
1/4 teaspoon salt
2 large eggs, lightly beaten
1 1/4 cups sugar
1 teaspoon instant espresso granules dissolved in 1 tablespoon water
1/2 teaspoon vanilla extract

CHEESECAKE SWIRL:
1 (8-ounce) package 1/3-less-fat cream cheese, at room temperature
1/2 cup sugar
1 large egg white, lightly beaten

1. Preheat oven to 350°. Coat a 9- x 13-inch baking dish with cooking spray.
2. For brownie layer, combine butter and chocolate chips in a microwave-safe bowl; microwave until nearly melted. Stir.
3. Combine next 4 ingredients (through salt) in a bowl. In a separate bowl, whisk eggs, sugar, espresso mixture, and vanilla. Add chocolate mixture; stir until smooth. Add to dry ingredients; stir. Pour into prepared pan; smooth into even layer.
4. For cheesecake swirl, beat cream cheese, sugar, and egg white with an electric mixer at medium-high speed. Drop by spoonfuls onto brownie layer. Draw tip of a butter knife through brownie layer to swirl.
5. Bake 30 minutes or until a wooden pick comes out slightly damp. Cool in pan. Cut into squares.



Remember To Renew Your Subscription

NOW

SUBSCRIBE, RENEW SUBSCRIPTIONS, ORDER GIFT SUBSCRIPTIONS, OR ORDER TEXAS MESSENGERS, PAY FOR ADVERTISING Over the Phone with Credit Cards:



254-629-1707
1-888-277-1708
Fax 629-2092

10 Best Foods For Your Heart

Oatmeal
Start your day with a steaming bowl of oats, which are full of omega-3 fatty acids, folate, and potassium. This fiber-rich superfood can lower levels of LDL (or bad) cholesterol and help keep arteries clear.

Salmon
Super-rich in omega-3 fatty acids, salmon can effectively reduce blood pressure and keep clotting at bay. Aim for two servings per week, which may reduce your risk of dying of a heart attack by up to one-third.

Avocado
Add a bit of avocado to a sandwich or spinach salad to up the amount of heart-healthy fats in your diet. Packed with monounsaturated fat, avocados can help lower LDL levels while raising the amount of HDL cholesterol in your body.

Olive oil
Full of monounsaturated fats, olive oil lowers bad LDL cholesterol and reduces

your risk of developing heart disease.

Nuts
Walnuts are full of omega-3 fatty acids and, along with almonds and macadamia nuts, are loaded with mono- and polyunsaturated fat. Plus, nuts increase fiber in the diet.

Berries
Blueberries, raspberries, strawberries—whatever berry you like best—are full of anti-inflammatories, which reduce your risk of heart disease and cancer.

Legumes
Fill up on fiber with lentils, chickpeas, and black and kidney beans. They're packed with omega-3 fatty

acids, calcium, and soluble fiber.

Spinach
Spinach can help keep your ticker in top shape thanks to its stores of lutein, folate, potassium, and fiber.

Flaxseed
Full of fiber and omega-3 and omega-6 fatty acids, a little sprinkling of flaxseed can go a long way for your heart.

Soy
Soy may lower cholesterol, and since it is low in saturated fat, it's still a great source of lean protein in a heart-healthy diet.

Veterans Support Group

A Veterans Support Group meeting will be held on Wednesday, Dec. 9, 2009 at the Old Gym in Ranger, located one block from Main St. on Marston St.

A service officer will be there to file claims for disability or answer any questions you have pertaining to VA.

There will be a short group meeting for the spouses, mothers, family members, friends, etc. of combat veterans who suffer from PTSD, beginning at 1:00 p.m.

A counselor from Ft. Worth Vet Center will be there to

conduct the PTSD veterans group meeting which begins at 1:30 p.m.

All veterans who have been in combat areas and suffer from Post Traumatic Stress Disorder (PTSD) are welcome to attend.

Please bring your DD214 (discharge papers) with you if you haven't attended before.

Larry Monroe, Disabled American Veterans Public Affairs Officer Chapter 41

Read The Classifieds

Eastland Telegram • Cisco Press • Ranger Times
The Rising Star • Callahan County 'Baird' Star

Look here for current Eastland County classifieds and obituaries



The FIRST place to get your local news!

"Go With The Best"
★ ★ TRI-STAR ★ ★
HOME CARE
"Gives Quality Care"

★ Home Health Care
★ Primary Care
★ C.B.A.

Cisco, TX 76437
Telephone (254) 442-4996

DENTURES

Individually Customized Dentures As Low As **\$375⁰⁰** per single denture
**Prices may vary with additional or different materials and techniques based on the individual needs of patients.*

SAME DAY LAB RELINES
Laser & Restorative Dental Care For The Entire Family!
Partials • Hookless Partials • Same Day Relines
Same Day Repairs • Crowns • Hygiene
Same Day Teeth Whitening • Implant • Flexible Partials

CONE C. RICE D.D.S.

963 E. Main • Eastland • Please call (254) 629-3843

FREE Denture Consultation	0% Financing Available	Neutral Zone Dentures Also Available <small>Functionally Resurfaced Dentures</small>	Modified Branching Techniques Dentures Also Available
----------------------------------	-------------------------------	--	--



A Better Way To Care

Home Health Services

Skilled Nursing
Physical Therapy
Speech Therapy
Occupational Therapy
Diabetic Care
Medical Social Work
Home Health Aides

1420 East Main Street, Eastland, TX 76448
866-488-8200 • 254-629-8200
www.ehhi.com

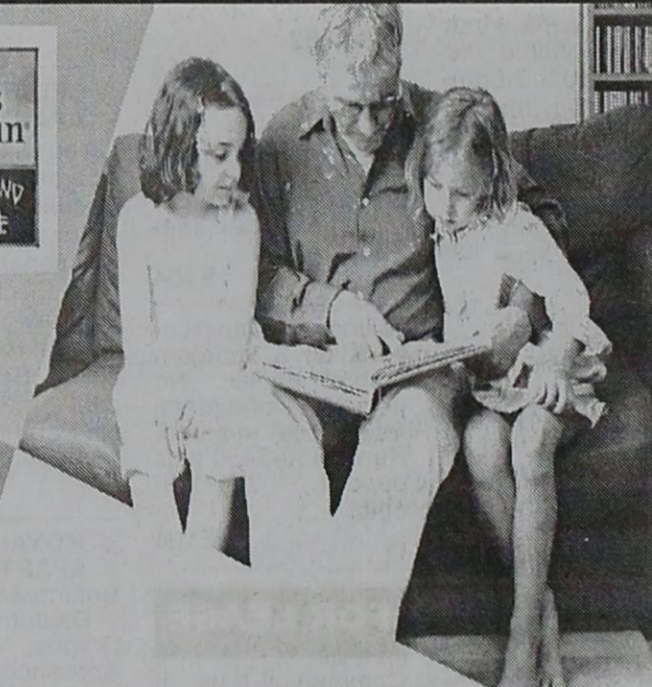
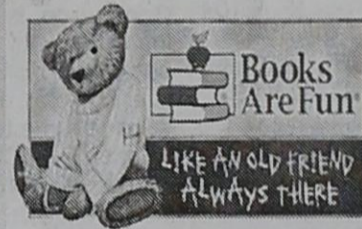

EASTLAND MEMORIAL HOSPITAL

Volunteer Fundraiser Book Fair

You'll find what you want in our large selection of:
General Interest for everyone • Children's Story Books
Cookbooks • Educational • Inspirational and Religious Titles
Sports • Photo Albums • Stationery • Music
Executive Gifts • And more!

Event Date & Time

December 9th ♦ 10:30am to 8:00pm
December 10th ♦ 6:00am to 3:00pm

Event Location

Eastland Memorial Hospital
Earl & Billye Bradley Rehab & Wellness Center

Save on an incredible selection of books for all interests and ages and fine gift items. Bring your shopping list to the book fair!

COUNTRY WIDE CLASSIFIEDS

Cisco Press • Eastland Telegram • Ranger Times • Rising Star • Baird Star

ecn@att.net

Thursday, December 3, 2009

Fax: 254-629-2092

FHA Advertising Rule:

FHA makes it illegal "to make, print, or publish, or cause to be made, printed, or published, any notice, statement, or advertisement, with respect to the sale or rental of a dwelling, that indicates any preference, limitation, or discrimination because of race, color, religion, sex, handicap, familial status, or national origin, or an intention to make any such preference, limitation, or discrimination."

REAL ESTATE

Mary Yvonne McMillan
Texas Real Estate Broker
801 Conrad Hilton
Cisco
www.mcmillanreal
estate.net
254-442-3846
254-653-8102 Cell
CISCO

401 W. 5th, Cisco- 3 bdrm, 2 bath, 2 carport + 24 x 30 metal shop on corner lot w/central heat/air & basement, utility room & office. Reduced \$42,000.00

701 E. 23rd, Humbleton home, redone in '02. 3 bdrm, 1 bath, lvg. rm, dining rm, pantry, utility w/central heat & air. \$50,000

1602 Ave E- 2 lots \$4,500. C104

NEW: Rising Star, operating laundry, operating washers, dryers, folding tables & seating. Great investment opportunity. \$27,500.

38 A M/L south Gorman. Fronts FM 679, about 10 large P. **SOLD** location for pond, good fences, sandy land. \$2,200 acre. Seller Financing.

Gorman, 44A, 2-2-2 bi-level frame home, 1728 sf, central a/h, metal roof, covered upper deck, several wells, buildings, coastal. Deer & other wildlife. \$250,000

130 A, west Carbon, app. 40 a cult, 35 a coastal, pond, elec., county water. \$2,400 acre

179 A south of Gorman: Part wooded, part old fields, deer & hogs, 2 nice ponds, sandy soil, elec., several water wells, cabin, \$2,350 acre

Selling Comanche, Eastland and Brown Counties since 1954 and we WANT to sell yours. We solicit and appreciate your listings

COGBURN REAL ESTATE DE LEON OFFICE
(254) 893-8666
HOME 893-2642
758-2401
www.cogburnreal
estate.com
RS104

MOBILE HOMES

5 Bedrooms/3 Baths, 3 Acres!
\$999 Down, \$699/month
5.75% APR, 360 months
TrinityHomeSales.com
866-672-1499
RE134909

HOUSES FOR SALE

EASY LIVING for hard workers like you! You can own this beautiful 3 BR/2BA brick/natural stone home in exclusive Pecan Plantation near Lake Granbury. AFFORDABLE bank foreclosure, owner financed, and get \$8,000 cash back with tax credit! Boating, fishing, golf and more! Move-in ready. 800-944-1604. E2

For Sale: 2 BR, 1 Bath, Central Heat/AC, new carpet and paint. Will own finance. Call 325-660-2056. E101

House For Sale: \$32,000.00. 3 BR, 1 Bath, detached garage, large lot, good neighborhood. 1302 Ave N in Cisco, 254-631-7374. E98

FOR RENT

For Rent: 3 Bedroom, 1 Bath, \$500 per month, 1st, last, and \$300 deposit. 629-2862. E98

For Rent: 811 Walnut, Ranger 2 BR, 1 BA, \$375 deposit, \$375 per month. For more info. call 254-725-4181. E104

Taking rental applications on 2 bedroom mobile homes. No pets. Work and rental references required. Rent \$350-\$450 plus deposit. 254-629-1848. E104

FOR LEASE

Commercial Bldg. at 306 Seaman, 2300 sq. ft., \$675 month. 254-968-4420. E98

MOBILE HOMES

Steal of a Deal! 3 + 2 w/large gameroom, over 1900 sq. ft. \$0 down if you own land. 817-279-8505
RBI 35823 E104*

S/Wide Repo \$23,900! 2006, won't last, 3 + 2 Financing available 817-279-8596
RBI 35823 E104*

New D/Wide 3 + 2 \$650 mo! w/wacorage. Large open floor plan 817-279-8505
FHA, 6.5% APR, 35% dn, 360 mos. RBI 35823 E104*

4 Bdrm D/Wide Repo \$24,000 cash! 817-279-8505
RBI 35823 E104*

MOBILE HOMES

Last Chance for \$8,000 Gov. Rebate!
Pick your new home now.
Call for details 817-279-8596
RBI 35823 E104*

APTS FOR RENT

For Rent: 2 BR, 1 BA, 1221 Oddie St., Ranger, TX. \$400 a month, \$250 deposit. 254-968-4420. E104

COUNTRY VILLA APARTMENTS

1-2 bedrooms, kitchen appliances, Central H/A, W/D, pool. On site security and maintenance. (Behind Pizza Inn) 1099 Lago Vista Blvd. Eastland, Texas. Call 629-2769 or 631-9504. If no answer 629-2348. E104

EASTLAND VILLAGE APARTMENTS

\$49.00 1st Month Rent No Deposit with 1 yr. signed lease

1, 2, 3 Bedrooms Central Heat/Air On site laundry facility Free Cable Much Cheaper Utilities HUD Approved New Management Pets Allowed 600 W. Sadosa Eastland (254) 629-2518 E104

CEDAR RIDGE APARTMENTS

Clean Unfurnished Apartments Security Guard on grounds Maintenance Total Electric Laundry Central Heat/Air Near Schools/Hospital No Pets 254-629-2805 E104

ROYAL OAKS APARTMENTS

Unfurnished 1 and 2 Bedroom; Carpet, Drapes, & Kitchen Appliances Furnished. Water, Trash Pickup & TV Cable Paid. Also Laundry Room at complex. Choice neighborhood. See and compare at 1304 Royal Lane, Cisco, or call 442-3232. Vacancies not always available. C104

GHOLSON HOTEL APTS

If you are 62 years of age or older, or 18 and older and disabled and looking for a nice quiet historic place to live, come to 215 W. Main, in Ranger or call Richard at 254-647-1513 (Income limits apply). R104

RAINTREE APARTMENTS

610 South Madera Eastland, TX (across from Elementary School) NEW LOWER PRICES!!! MOVE IN SPECIALS!!! 1 & 2 Bedrooms W/D connections, dishwasher, CH/A Pets Welcome! HUD Provider 100% Rating Come Make Raintree Home! 254-629-1913 E99

APTS FOR RENT

www.kingmanorapartments.com
KING MANOR APARTMENTS
107 Blundell-Ranger (254) 647-1722
1 Bedroom Apt. \$330-\$350
2 Bedroom Apt \$390-\$425
\$200 SECURITY DEPOSIT
•Range & Refrigerator
•Central Heat & Air
•Laundry Facility On Site
•Equal Housing
•Handicap Accessible
Conveniently Located!
Call or Visit Us Today
Mon.-Thurs. 9:00 AM-11:00 AM
Or Call for Appointment R104

HELP WANTED

Now taking applications for all shifts. Apply in person Smokin Willie's 2009 Conrad Hilton, Cisco. C104

Homestead Nursing & Rehab of Gorman Immediate Opening CNA. Also accepting applications for LVN. Call or come by 254-734-2202. E98

Cisco Chamber of Commerce is seeking applicants for the position of Executive Director. Please send resume to: Amy Evans 5616 CR 403, Cisco, TX 76437. C101

Lee HealthCare is accepting applications for part-time Home Health Aides/ Housekeepers. Competitive wages, travel allowance and paid vacation. For more information call 1-800-242-0705. E97

RANGER CARE CENTER

A privately owned, skilled nursing facility We are currently accepting applications for **Social Worker and Licensed Activity Director** Competitive wages Work in a friendly, family-oriented environment Apply in person at: 460 W. Main Street, Ranger, TX 76470 For more info: Contact Renee at 254-647-3111 E.O.E. R104

Valentino's Italian Restaurant & Pizzeria now hiring for the following positions: Wait Staff Dishwasher Cashier Apply in person. E104

HELP WANTED

Hendrick Medical Supply HMS-Eastland needs a Customer Service Rep II for Service Support Full Time Position. Serves as a Liaison for Hendrick Medical Supply, new and existing patients, and all referrals sources by, proving/researching coverage payment information and receiving and coordinating all referrals. High School or equivalent; Minimum 1-2 years experience (experience in same industry preferred); Experience in Microsoft Word, Excel preferred. Days are Monday-Friday Hours: Varied Salary: \$9.75 David Frederick Hendrick Medical Center Human Resources 325-670-4417 E-mail: dfrederick@ehendrick.org E104*

CROSS TIMBERS HEALTH CLINICS, INC.

is currently accepting applications/resumes for a Dental Hygienist position and a Dental Assistant position. Qualified applicants can apply at Cross Timbers-Community Health Center, 1100 West Reynosa, DeLeon, TX 76444 or email mmitchell@crosstimbersinc.org. Cross Timbers Health Clinics, Inc. is an Equal Opportunity Employer. E98

Now Hiring For All Phases of Housing Construction

•Starting Pay \$10.00/hr.
•Paid Vacation & Holidays
•Medical
•Dental
•Life Insurance
•401 k with 100% match up to 6%
•Team Profit Sharing
•Excellent Work Environment
Apply in person at Karsten Homes 820 Industrial Blvd Breckenridge, TX 76424
It's All...About You®
Karsten Homes Division of CMH Manufacturing E104

NOW

SUBSCRIBE, RENEW SUBSCRIPTIONS, ORDER GIFT SUBSCRIPTIONS, OR ORDER TEXAS MESSENGERS, PAY FOR ADVERTISING Over the Phone with Credit Cards:  254-629-1707 1-888-277-1708 Fax 629-2092

HELP WANTED

ASSISTANT MANAGER EASTLAND DQ
Food service career with salary and bonuses for continued growth. Responsible, honest leader with people skills. Background and drug test required; smoke free. Richeson Home Office 940-549-5041, ask for Whitney Crawford 9-5 M-F. Other times leave message. E98

BUSINESS SERVICES

BIG COUNTRY ASPHALT & SEALING
Parking Lots Driveways Roads Repairs Sealing Solid References 30 Years Experience 325-236-1862 E101

BUCK'S GUN SCHOOL

Concealed Handgun License Classes Any Day Call Buck at 254-647-1449 E104

CLIPPERS Lawn & Tree Service

Tree & Shrub Trimming Leaf Removal Gutter Cleaning Fall Fertilizer Call Rocky for a Free Estimate 254-433-9013 E97

WANTED

Wanted: 4 Bedroom Rent Home needed in Cisco. Central heat and air necessary. Please call 254-334-9433, Bryan. E104

WANTED

Wanted: Reputable, qualified rock mason to do major repairs to a damaged structure. References appreciated. Apply with telephone number to ROCK, 254-629-1707. E104

OPENING WINDOWS TO THE WORLD

Would you like to help individuals with disabilities open windows and achieve dreams? Rock House is growing and hiring FT and PT positions. Benefit package and profit sharing. Weekend differential. Must be at least 20 years old. Must have diploma or GED and current driver's license. Background and driving check on potential hires.

Shifts Available: FT: 4P-12A M-F, 12A-8A M-F, TH-SU PT: 12P-12A SS; 12A-12P SS

Online: www.rockhouses.org
In Person: 401A E. Lens
E-Mail: hr@rockhouses.org
Phone: 254-629-8683, or 1-800-588-4009, Ext. 159

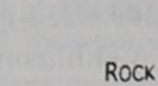
 ROCK HOUSE - EASTLAND 97

WANTED

Pasture Lease Wanted for grazing cattle. Dwain Carroll 254-842-5255 days or Neil Carroll 325-356-5347 nights. E98

ATTENTION:

Gorman, Carbon, Putnam, Baird, Moran, Morton Valley, Olden, Strawn, Cross Plains, Gordon, Clyde, Mingus, Palo Pinto
WANTED: Correspondent to report news to the Eastland/Callahan County Newspapers. Call 254-629-1707 or fax 254-629-2092 or e-mail ecn@att.net. There could be remuneration. E104

Wanted: Ranch for lease

for grazing cattle, primarily cow/calf operation. In or around Eastland County. 817-243-4984. R104

BOOKS

THE STORY OF MY LIFE BY MYSELF... a detailed guide to putting on paper life stories, giving an outline with guides and tips for recording for family and posterity an accurate account of one's entire life. This easy-to-follow guide will help you write it. \$3.00. postage and handling paid. Order: check, credit card or Pay Pal to Telegram Box 29, Eastland, TX 76448, 254-629-1707 or 888-227-1708 or E-mail ecn@att.net. E104

AN AMERICAN SAMPLER, Of People You Might Know

by H.V. O'Brien. 13 short stories in a soft cover booklet about just folks with big and little problems. One, The Man With the Withered Hand is the true story of the author's partially handicapped father's struggle during hard times to provide for his family in spite of many problems. You'll meet people that you swear you already know and situations that are common and some not so common. Declared a "good read". E104

MISC.

Dealer Booth Space Available at Hometown Antique Mall in Stephenville Call 254-968-2787 E99

FOR SALE

Two Bikes For Sale: \$30 and \$40, 254-629-8661. Call after 5 p.m. E97

Steel Buildings

End of Year Factory Blowout Specials Call For Size, Can Construct IAS-AC 472 Mfg Cert www.utilityking.com Source #1E3 Phone: 866-609-4321 E103

Advertise and Get Results

RED STAR TRUCK STOP

Is Now Hiring For a Store Cashier
Apply at Red Star Truck Stop
Corner of Hwy 6 & I-20 • Eastland

BUSINESS SERVICES

SPECIAL SERVICES AVAILABLE: CONSUMER PLUMBING CONSULTANT: 50+ years experience all kinds Eastland area installation and maintenance qualifies **MAS-TER PLUMBER ROY LEE SMITH** to fairly and economically advise residential and commercial customers about their plumbing needs and problems. Call 254-629-2995 for **HELP** today! You'll be glad you did.

FOR SALE

Courtney's "Be Green" Boutique 1406 Conrad Hilton Across from New Dollar General Cisco All Infant Clothing \$0.99 Sale from Dec. 1st-Dec. 12th Come check out the wood crosses and children bows Clothing of all sizes Jeans \$2.99 Tee Shirts \$1.99 Jackets \$3.99 Skirts \$2.99 And much, much more Open Mon.-Sat. 9-5 C98

New Hannah Montanna Guitar \$110; New & Used Guitars \$30 and Up; New Ukuleles \$20 up; New Mandolins \$90 up; All Sizes New Violins w/case & bow \$125; New Bass Fiddle \$550; New & Used Guitar Cases; Lots of Used Instruments, Church Organ, Floyd & Bennie Caraways Baldwin Piano. Buy, Sell, Trade 611 E. 8th Cisco. Call day or night 254-442-3642 or A T & T cell 325-660-1074. C99

Firewood For Sale: Delivered 1/2 cord, full cord, peried Mesquite, Oak, or Mix. Call 254-334-9433. E100

FOR SALE

'01 RV For Sale: 31' Bumper-Pull, one large slide. \$10,000 OBO. (254) 631-1281. E99

For Sale: Skirting Material, Blemished Steel Siding, Roofing Material, & Assorted Screws & Nails! **CHEAP!!!** At Morgan Buildings & Spa. E104

For Sale: 4 x 5 Coastal round bales, fertilized. Clean \$50 & \$55. 254-647-5498 or 817-229-7921. E104

NOTICES

NOTICE OF PUBLIC SALE of property to satisfy landlord's lien. Sale is 10 am, December 10, 2009, at 1351 East Main, Eastland, TX. Property will be sold to highest bidder for cash. Cleanup and removal deposit may be required. Seller reserves the right to withdraw property from sale. Property includes contents belonging to **LONNIE PETREY**, including gun cabinet, tools, household goods. Contact Main Street Storage at 254-631-7762. E97

NOTICE OF PUBLIC SALE of property to satisfy landlord's lien. Sale is 11 am, Dec. 10, 2009, at 1075 Lago Vista Blvd., Eastland, TX. Property will be sold to highest bidder for cash. Cleanup and removal deposit may be required. Seller reserves the right to withdraw property from sale. Property includes contents of unit belonging to **SHANNON ROBERTS** and unit belonging to **JACOB MCCULLOUGH**, including furniture and household goods. Contact Lago Vista Storage at 254-631-7762. E97

Advertise and Get Results

Read the Classifieds

Narcotics Anonymous
500 Ave. E (Ex-GI Bldg.)
Cisco, TX 76437
Monday 8:00 p.m.
Open Meetings
Wednesday 12:00 noon
Friday 6:00 p.m.
Book Study
For more information contact 254-442-4462

Grandpaw's Tool Shed Rental, Inc.
1304 E. Main,
Eastland, TX 76448
254-629-3363

Winter Jobs Rent D5 Dozers

BOOKS

MY STORIES THROUGH THE YEARS by Nell Files of Carbon, TX. a prized collection of Short Stories by a talented wife, mother and grandmother who knows how to tell a good story. Most could be considered clean love stories, uplifting and inspirational. A perfect love gift to a special friend. \$10.00. Postage and handling included. Order: check, credit card or Pay Pal to Telegram Box 29, Eastland, TX 76448, 254-629-1707 or 888-227-1708 or E-mail ecn@att.net.

BULGIN'S BEST BLOWS, Olde Type Sermons by Elwood J. Bulgin, D.D., Ph.D., early day traveling evangelist who preaching hell fire and brimstone, with few punches pulled. It is a collection of seven of his complete sermons including Immorality, Eddyism, Conditions Demanding Hell, Demands of Unbelief, The Man of Galilee, Was Moses Scientific and Bible Inspired. Reprinted from a booklet that was originally sold by the evangelistic team. Printed as a loose leaf collection.

BOOKS

7 Sermons for \$10.00 postage and handling included. Order: check, credit card or Pay Pal to Telegram Box 29, Eastland, TX 76448, 254-629-1707 or 888-227-1708 or E-mail ecn@att.net.

THE RANGER STORY, a not-so-brief retelling of the beginning of the fabulous 1917 oil well blow-in that launched the equally famous Ranger, Texas, oil boom, with photos and detailed information of "how it was" back in those unbelievable times. The village became a thriving metropolis overnight and hotel beds were rented by the hour and teams of oxen pulled vehicles through the non-existent mudflat streets. The boom has been described as the provider of the fuel oil that won World War I. When the McCleskey No. 1 blew in on Oct. 17th, it started it all. \$10. Postage and handling included. Order: check, credit card or Pay Pal to Telegram Box 29, Eastland, TX 76448, 254-629-1707 or 888-227-1708 or E-mail ecn@att.net.

Limited Antique Dealer Booth
Space Available at
Hometown
Antique Mall
in Stephenville
Call 254-968-2787

Alcoholics Anonymous
302 N. College
Eastland, TX 76448

MONDAY 6:00 p.m. (Closed-Alcoholics Only)
TUESDAY 8:00 p.m. (Open)
THURSDAY 6:00 p.m. (Open)
Big Book Study
SATURDAY 8:00 p.m. (Open)

442-4462 or 254-433-3340
For questions or info. call 254-631-0271
Parole/Probationers Welcome
Please No Correctional Papers

Newspaper Deadlines:

Monday by 5 p.m. for Thursday (Mid-Week) Edition

Thursday by 5 p.m. for Sunday (Weekend) Edition
ecn@att.net
Fax: 254-629-2092

CLASSIFIED AD RATES:
\$10.00 1 TIME
\$5.00 EACH TIME AFTER THE 1ST TIME (25 WORDS OR LESS)
CLASSIFIEDS RUN IN ALL 5 NEWSPAPERS CISCO, EASTLAND, RANGER, RISING STAR AND BAIRD STAR

NOW SUBSCRIBE, RENEW SUBSCRIPTIONS, ORDER GIFT SUBSCRIPTIONS, OR ORDER TEXAS MESSENGERS. PAY FOR ADVERTISING Over the Phone with Credit Cards:
VISA
254-629-1707
1-888-277-1708
Fax 629-2092

AQUALITY STEEL
Welding & Steel Supply
Metal Buildings • Structural Steel Fabrication • Fencing Components
Used Pipe & Sucker Rod
700 East Interstate 20 Cisco, TX (254) 442-3036
www.aqualitysteel.net

HELP WANTED

SCHREIBER
PLC Electrical Technician Positions Available
Schreiber Foods, the world's largest privately held dairy company, is staffing lines in Stephenville, Texas. At Schreiber Foods people are our most important asset and provide our competitive edge. Our strength is in the attitude and beliefs of our people working as partners, dedicated to customer satisfaction, product excellence, world-class service and consistent quality. We need employee partners with the following experience:
• 5-6 years industrial experience
• PLC programming
• Motion controls, Electrical Trouble Shooting, and Electronic Experience
• HMI experience
• Quality Conscious and Excellence Driven
Schreiber offers competitive wage with a team based profit-sharing program, a complete benefits package, and a generous 401(k) plan with ESOP company match.
Apply at any Texas Workforce Center.
Schreiber is **employee owned** and an equal opportunity employer.
www.schreiberfoods.com 97

SCHREIBER
Industrial Maintenance Positions Available
Schreiber Foods, the world's largest privately held dairy company, is staffing lines in Stephenville, Texas. At Schreiber Foods people are our most important asset and provide our competitive edge. Our strength is in the attitude and beliefs of our people working as partners, dedicated to customer satisfaction, product excellence, world-class service and consistent quality. We need employee partners with the following experience:
• 18 months-3 Years Industrial Maintenance Experience
• PLC Programming Experience Preferred
• Motion Controls/ Electrical Trouble Shooting Experience
• HMI Experience a plus
• Quality Conscious and Excellence Driven
Schreiber offers competitive wage with a team based profit-sharing program, a complete benefits package, and a generous 401(k) plan with ESOP company match.
Apply at any Texas Workforce Center
Schreiber is **employee owned** and an equal opportunity employer.
www.schreiberfoods.com 97

Taylor's
Hours: 6am-12am
11618 I-20 Exit 340 Eastland, TX 76448
Nice Friendly Service
Bill Pay SPECIALS ATM
Fritos/Cheetos
All Flavors - Large Bags
2/\$4.00
Save up to 2.58
One Roller Grill Item, 32 oz. Fountain Drink, 1 bag of 99¢ Frito Lay Chips \$1.99
Nachos • Gourmet Coffee • Fresh Brewed Tea • Cappuccino

Announcing
A New Service Now Available At The Eastland County Newspapers...
Flyers
Brochures
Business Cards
Booklets
and More
Offering...
Small/Large Print Jobs
Fast Turn-A-Round
Inexpensive Pricing
Joe's Quick Print
215 S. Seaman St. - Eastland
(254) 629-1707

ADVERTISE IN THE NEWSPAPER AND GET THE RESULTS YOU'VE BEEN LOOKING FOR

House Leveling & Foundation Repair
By David Lee & Co.
Professional Work Since 1967
Free Estimates
No Payments Until Work Is Satisfactorily Completed
• Solid Slab • Pier & Beam • Concrete Piers • Block & Pad • Floor Bracing
Steel Piers To Bedrock
Work Guaranteed Insurance Claims
Licensed & Bonded
254-629-2267 1-888-486-858
254-965-5635 915-675-636
www.davidleeandco.com

Obituaries

Bonnie Faye Hadderton



JACKSBORO- Bonnie Faye Hadderton, age 92, of Jacksboro, formerly of Antelope, Texas died November 29, 2009 in Jacksboro, TX.

Visitation was held Tuesday, December 1, 2009; 6-7 pm

Services were held Wednesday, December 2, 2009 at 2 pm at Coker Funeral Home Chapel. Burial was in the Antelope Cemetery

Bonnie was born May 3, 1917 in Eastland County, Texas to the late, Charlie and

Myrtle (Gann) Norris.

She married Davis Hadderton on September 12, 1936 at Roby, Texas.

She was a Homemaker and Retired Nurse's Aide.

She was a member of Primitive Baptist Church.

She was preceded in death by her husband, Davis Hadderton; children, Barbara Ann Hadderton, Jerry Hadderton and Benny Hadderton; 4 sisters Lettie Pullig, Lorena Philips, Louise Dorsey and Winnette Maynard; 3 brothers Elmer, George and Paul Norris

Survivors are son, Lanny Hadderton of Antelope, Texas; daughter, Diann Mathews and husband Dickey of Plano, Texas; sisters, Cleo Duncan and Nita Zahn of Eastland, Texas; 10 grandchildren, 18 great-grandchildren and 3 great-great-grandchildren

Charles E. Houston

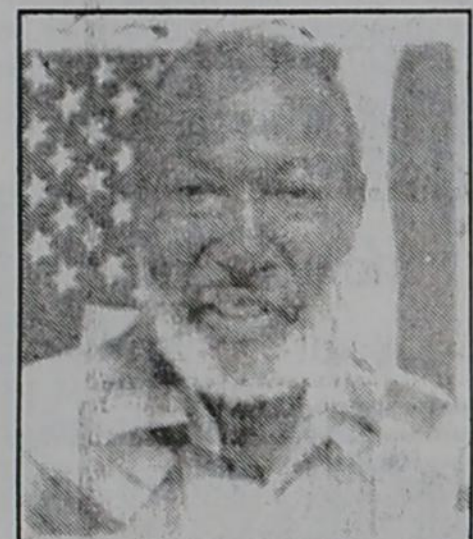

EASTLAND- Charles E. Houston, age 75, passed away Sunday, November 22, 2009.

Funeral services were held Tuesday, December 1, 2009 at 1:00 pm at Summers-Bakker Funeral Home Chapel.

What a beautiful day it was on September 20, 1934 in Athens, Texas when the union of Rev. Bennie Franklin Houston and Ruth Houston were blessed with their last child, Charles Edward Houston.

Charles (Charlie) Houston was the last child of the Houston's to enter this world and the last child out of the six siblings to exit this

Lighthouse Hospice Bereavement Support

Please plan on joining us for this month's Grief Support Group.

We will be meeting on December 8, 2009 at 6:00 pm at the Lighthouse office, 957 E. Main in Eastland.

Our bereavement services are open to the public so please feel free to invite anyone you think may be interested in attending.

The meetings are very informal and dress is casual.

Hope to see you there. If you have any questions or for more information please call 254-629-8017 or 1-866-643-5718.

Joe Bernier, Hospice Chaplain
Cissy Ward, Social Worker

ADVERTISE AND GET RESULTS

Norma Morine Mills

RANGER - Norma Morine Mills, 89, passed away Tuesday November 24, 2009 in Ranger. Services will be held at 2:00 P.M. Wednesday December 2, 2009 at the First United Methodist Church. Burial to follow at Evergreen Cemetery under the direction of Edwards Funeral Home. Visitation will be held Tuesday from 6 to 8 p.m.

Norma was born on August 23, 1920 in Ranger to E. Preston Mills and Mary (Langford) Mills. Norma lived in Ranger with her sister all her life. She graduated from Ranger High School in 1938 and attended Ranger Junior College. She was a member of the Ranger Chapter Gamma Beta Phi of the Beta Sigma Phi and an active member of the First United Methodist Church.

Norma worked with her sister (Eva Mills) in their father's grocery store, Mills Groceries, at the corner of Rusk and Walnut Street. In June 1945 she went to work for the First State Bank in Ranger and after 40 years retired as a teller supervisor.

Norma and Eva traveled extensively through out their lives and went to such places as Alaska, Hawaii, Caribbean and many car trips to visit their brother in



California.

Norma's life in Ranger was blessed by a community of supportive friends. She was doubly blessed by the friendship of Roseatta Stephens.

Norma is preceded in death by her parents, brother Elvis Mills and sister Eva Mills.

She is survived by her brother Archie Mills of California, nephews Jim and Terry Mills of California and a niece Martha Clutius of Ft. Worth.

In lieu of flowers her family encourages donations in her memory to: First United Methodist Church, 417 Elm, Ranger, TX 76470 or Pancreatic Cancer Action Network, 2141 Roseavans Ave. Suite 700, El Segundo, CA 90245. Note on Donation: Memory of Norma Mills.

John Jerry Lambeth



CISCO- John Jerry Lambeth, 76, of Cisco, Texas died Monday, November 30, 2009 while at Hendrick Medical Center in Abilene, Texas.

Jerry was born on February 8, 1933 in Perry, Oklahoma to Lige and Annie Lambeth. He was a graduate of Sul Ross State University, majoring in Geology. He worked his entire career in the Oil Industry. Jerry married Mona Dee Johnson in Sheffield, Texas on June 22, 1953. They shared 56 years together and raised four children.

He was a Christian and was a member of the Cisco Church of Christ.

Jerry is survived by his wife, Mona; his children, Janalyn and husband Rocky Jones of Sonora, Texas, Bryan and wife Lou, of Graham, Texas, Leah Lambeth and Alicia Lambeth, both

of Cisco, Texas; his grandchildren, and many loving relatives and friends also survive him.

A memorial service is scheduled for 2 p.m. Wednesday, December 2, 2009 at the Cisco Church of Christ. Graveside service will be held at 2 p.m. in McCamey, Texas on Thursday, December 3, 2009 directed by Kimbrough Funeral Home.

Dwight Dunn

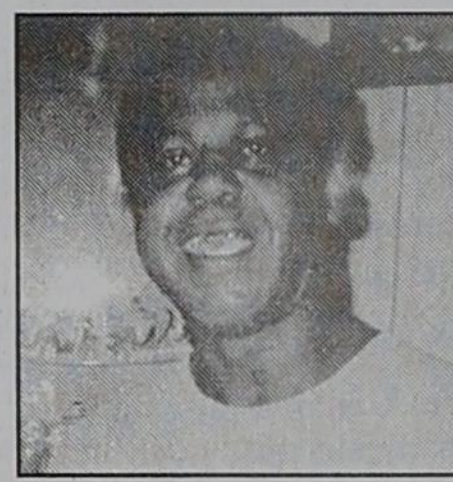

RANGER - Dwight Dunn, 60, passed away November 29, 2009 at his residence.

Services will be held at 2:00 p.m., Friday December 4, 2009 at the First Baptist Church. Burial will follow at Evergreen Cemetery under the direction of Edwards Funeral Home. Visitation will be Thursday from 6-8 p.m.

Dwight was born on February 17, 1949 in Ranger to Luther and Dovie (Woodruff) Dunn. He graduated from Ranger High School and the joined the Air Force. After the Air Force he worked as a painter for 40 years. Dwight loved to play with his grandkids, watch the Dallas Cowboys and was an avid domino player.

He is preceded in death by his parents.

He is survived by his companion and best friend Shirley Evans; sons Clarence Weeks of Charleston, S.C., Anthony Cooper of Midland and Marcus Dunn and wife Holly of Texas City; daughters Detrea Anthony and husband Trevor of McKinney and Jennifer Cleaver of Cisco; 13 grandchildren and several nieces and nephews.

Remember to renew your subscription to the newspaper

Zero down!

plus 100% financing and no payments for 6 months!

Quality, custom-built homes on your land... you're practically home free!

Now with 14 Sales Offices in Texas.

United-Bilt Homes
ubh.com
800.756.2506
Homemade just for you

www.crossroadrealtors.com

1101 West Main, Eastland
254-629-3800

CROSSROAD REALTORS

Nov. 2009
44 Listings
5 Pending
6 Sold

Debbie Copeland, Broker 254-631-5922
Joan Lowe 325-864-4577
Norma Taylor 254-488-0755
Joe Grimshaw 254-977-4280

Eastland County Veterans

Check For Your Name

www.ecvet.com

See Our Sponsors

You know where one stadium can light up a whole town?

I'M THERE

In Eastland County that's what happens every time our kids come out to play. That's why our State Farm® team is proud to support them all season long.

Eddie M McMillan, Agent
801 Conrad Hilltop
Cisco, TX 76437
Bus: 254-442-1671
eddie.mcmillan.b3v1@statefarm.com

STATE FARM INSURANCE

State Farm Mutual Automobile Insurance Company, State Farm Indemnity Company - Bloomington, IL

PLEXUS Healthcare Center

1510 State Hwy 206 Cisco, Texas 76437
(254) 442-4878

THE RATES YOU WANT. THE NAMES YOU KNOW.

Corporate Bonds

1.81% TO 6.01%

Is your money working this hard?

- Variety of interest payments available
- Investment-grade rating by Standard & Poor's and/or Moody's
- Callable and noncallable issues available

1 Yields to maturity effective 11/27/09, subject to availability and price change. Yield and market value may fluctuate if sold prior to maturity, and the amount received from the sale of these securities may be more than, less than or equal to the amount originally invested. Bond investments are subject to interest rate risk such that when interest rates rise, the prices of bonds can decrease and the investor can lose principal value. Any bonds called prior to maturity may result in reinvestment risk for the bond owner.

2 Investment-grade bonds are those with a rating of AAA to BBB and/or Aaa to Baa. Contact your local Edward Jones financial advisor for more information about maturity dates and applicable call provisions.

Call or visit your local financial advisor today.



Jim Bruton
Financial Advisor

514 West Main
Eastland, TX
76448
254-629-3851

www.edwardjones.com

Edward Jones
MAKING SENSE OF INVESTING

Benefit For Mary Harmon To Be Held December 6

Benefit for Mary Harmon will be Sunday, December 6th from 11 a.m. to 2:30 p.m. at Cook's Fish Barn. There will be a raffle for the following guns:

Ruger 223 w/scope, stainless barrel, laminated stock; Remington 300 Winchester Mag w/scope, stainless barrel. Realtree synthetic stock.

Auction items include: Ithaca model 37 collector's edition 16 ga. Shotgun; 1845 Pre Civil War Hand Wind Pocket Watch w/chain, coin quality silver (bidding starts at \$450).

Original 24 x 36 oil painting

Antique Rattan Doll Carriage w/doll
(Not a complete listing of

Auction items)
On November 12th Mary suffered a severe stroke and is currently in ICU at Wyoming Medical Center in Casper, WY. She remains in a coma but is showing small signs of improvement each day. Mary worked for Foster's Home for Children in Stephenville then for the Walker Sayle Unit in Breckenridge and the Haven's Unit in Brownwood before retiring in 2007. A fund to help with medical expenses has been set up at Comanche National Bank.

For information on the Mary Harmon Medical Fund or the benefit contact Susie Fields at 325-356-3664 or 325-330-0426.

Books Needed For Sale

The Eastland County Historical Commission, a non-profit organization, is asking the public to donate used books for their upcoming annual charity sale.

Members of the Commission plan to be able to offer a good selection of books at very reasonable prices.

Donations may be dropped off at the office of the Cisco Press in Cisco, the Eastland Telegram, Eastland County Museum, or Majestic Theatre in Eastland, and Ranger you may call Jeane Pruett at 647-3340. Please place a note with the books indicating that they are being donated to the Historical Commission.

Books may also be given to any Commission member, or the donor may call Ed Allcorn at 629-2102 or 629-3600, extension 1, to have the items pick up.

Any books or periodicals may be donated. Encyclopedias of any vintage and all types of tapes, records, and games will also be accepted.

The sale is to be held at the Eastland County Museum, located at 114 South Seaman Street in Eastland at a date to be announced later.

Proceeds will go toward projects of the local Historical Commission. Books of particular historical interest may be retained for the use of the Museum.

Additional information on the Commission or the book sale may be received from Ed Allcorn, Chairman.



One of the strengths of the 4-H program is community service and the Eastland County 4-H Council does a great job of doing that! The 4-H Council worked on Wednesday afternoon, November 18th, planting approximately \$70 worth of greenery and colorful plants in large wooden planters along the backside of the Eastland County Courthouse. The youth gladly volunteered their time and funds, in order to help beautify the Courthouse Square. Members participating were 4-H Council members: Aubrey Lawrence, Matthew Lawrence, and Jill Keierleber. Eastland County is truly blessed to have such caring youth who continue to give back to the community. If you are interested, or know of any youth who might be interested in the 4-H program contact Eastland County Extension Office at 254-629-2222.

For life insurance, call a good neighbor.

Call me and I'll help you get the right life insurance for you and your family.



Clint Coffee ChFC CLU, Agent
959 E. Main St.
Eastland, TX 76438
Bus: 254-629-1222
clint@clintcoffee.com



LIKE A GOOD NEIGHBOR, STATE FARM IS THERE.

statefarm.com

State Farm Life Insurance Company, Not licensed in MA, NY or WI. State Farm Life and Accident Assurance Company licensed in NY and WI. Birmingham, AL. R02045 12 06

Books Are Fun

By Kelly Davidson

The EMH Volunteers are hosting a two day fundraiser in the meeting room located beside the SunShine Gift Shoppe in the Earl and Billye Bradley Rehab/Wellness Center. It will be on Wednesday, December 9th, from 10:30 am until 8:00 pm and again on Thursday, December 10th, from 6:00 am until 3:00 pm.

You'll find cookbooks, holiday

books, children's books, history books and more. A diverse assortment of Christmas items, cards, educational toys, gifts for all ages and decorative pieces you'll enjoy. All are new, high-quality items offered at

discounted prices of up to 70 percent off the suggested retail price. These items are offered through Books Are Fun, which expanded earlier this year to include the former Imagination Books company. We hope to see you there!

Clint Coffee
254-629-1222



Liveoak
LAND & REAL ESTATE

1815 Commercial Ave. Coleman, TX 76834 325-625-4181
116 SW 5th Street Cross Plains, TX 76443 254-725-4181
Charles Chesshir, Owner/Broker 1-877-805-5550 Toll Free

HOMES FOR SALE		
701 W. 9th, Cis	3BR-2B duplex. Great investment opportunity. Corner lot	48,000
1204 W. 15th, Cis	3BR-1.5B brick home. Great neighborhood. Reduced	40,000
1704 Ave. N, Cis	3BR-2B on 1.44 ac. Lg. rooms. Enclosed back patio. Reduced	59,500
517 S. Main, R.S.	3BR-3B spacious home on 1.65 acres. Hardwood floors	68,000
5 Ac & Home, R.S.	700 W. Pione UNDER CONTRACT used front porch	68,000
5 Ac & Home, Cis	4-2 Motivated seller offers 3,500 landscaping allowance.	149,900
8.6 Ac & Home, Cis	3BR-1B. Charming. Totally updated. Large oaks	127,900

HOMES FOR RENT		
811 Walnut, Ranger	2BR-1B	425/mo.

www.liveoak-realtors.com
Our Mission: To provide exemplary real estate service, assuring investment confidence.

United Country Smart Real Estate
10235A I-20 Eastland, TX 76448 254-629-1076

EASTLAND HOMES AND LOTS
\$16,900 - 2 BR, 1 bath frame home, corner lot.
\$40,000 - 3/2 frame home, Workshop, CHA, storage bldg., fenced back yard, close to schools and hospital. Approx. 1743 sq. ft.
\$72,000 - 3/21 Brick & wood siding home. Central heat/air, carpet, 2 lots, storage room in carport, Good neighborhood.
\$78,500 - 4 BR, 2 bath frame home, CHA, 2 car carport attached. Storage room. Close to hospital and clinic. Approx. 1956 sq. ft.
\$99,900 - Fresh on the market!! Brick 3/2 on 18 lots with lg. oak trees. It has a detached 2 car garage with a workshop, lg. living room and fenced backyard.
\$425,000 - 3 BR, 3 1/2 bath, golf course at Lone Cedar Country Club. **SOLD**
\$72,000 - 3/2 frame home, approx. 1800 sq. ft. central heat & air. Hardwood floors, big back yard. **SOLD**

RANGER HOMES AND LOTS
\$28,000 - 3 BR, 1 bath frame home on main street. Needs work.
\$27,500 - LOTS 11 Lots in subdivision with great views. These lots are different sizes and have city utilities. They will be sold as a package.
\$16,000 - 8 nice lots located in good location with available utilities.
\$32,500 - 2 BR, 1 bath, garage, shed, metal shop, carport, large fenced backyard with metal privacy fence on one side. Window units and space heaters. Approx. 1244 sq. ft.
\$43,500 - 41.5 frame home, 2 car carport, approx. 3896 sq. ft.
\$48,000 - You need to see this very nice 3/2 with lg. living/dining room, den, covered patio, privacy fence and lg. heavy duty metal carport. This home is very nice and priced right.
\$79,900 - 4 BR, 3 bath, approx. 3,600 sq. ft. 2 car garage, 2 car carport. **UNDER CONTRACT**
\$69,000 - 3/2 BR, 2 bath, 2 storage bldgs., vacant lot in back in a good location.
\$89,000 - 3/2 BR, brick, move-in ready home. Well groomed yard, covered parking for RV/boat, 3 storage bldgs., vacant lot in back goes with property.
\$138,000 - 5 BR, 5 bath frame 2-story home. Located on Main St. close to town, CHA. **SOLD**
\$138,000 - 5 BR, 5 bath frame 2-story home. Located on Main St. close to town, CHA. **SOLD**

STAR-OLDEN-CARBON-CISCO
\$69,500 - 3 BR, 2 bath frame Ranch home. One acre, close to Gorman on FM 2689, guest quarters, handicap ramp in two entrances, 2 car detached garage.
\$42,500 - 111/2 frame home. Metal roof, new counter tops in kitchen, new storm windows, bathroom fixtures updated. Above ground pool. Guest house. Several lots.

HOMES WITH ACREAGE
\$295,000 - Approx. 90 acres with 3/2 frame home. Approx. 10 acre lake stocked with bass, crappie, catfish. Remainder of property is covered with various trees including large oak trees.
\$150,000 - 2/1 frame home with siding on 3.81 acres. CHA, very nice kitchen, den, formal LR, large master bedroom, lots of closets, small apartment in back, two large metal barns with closed in breezeway in between. Corral, great location S. of Eastland.
\$150,000 - 3 BR, 2 bath frame w/cedar siding. Open concept, kitchen, dining room, wood burning stove. 19 acres, home is 2 years old. Fishing pond, 14 pecan trees. Water well.
\$240,000 - 3/2 brick home on 6 acres. Garage and 2 car carport, corral, cattle shed, large metal building w/2 drive doors. Large metal shed. One stock pond. Water well. In Stephens County.
\$250,000 - 3/2 BR brick home, approx. 5 years old. Sprinkler system, water well, garden spot. In Ranger off 571.
\$310,000 - Approx. 50 acres with 2 BR, 1 bath totally remodeled house, wood floors, central heat/air, ceiling fans, barn, workshop, cellar, new pump-house, all with electricity. Perfect weekend getaway or hunting property.
\$315,000 - Feel at home in the country in this 3/3 frame home with

a jacuzzi great room, large metal carpet that will house 2 motor homes, 4 cars, 12 acres with large pond. Survey available. Very scenic.
\$400,000 - 3 BR, 2 bath brick home. Approx. 4100 sq. ft. Built in 1980s. Rugged 100 acres, great hunting. Private setting.
\$499,900 - GREATLY REDUCED! BRING US AN OFFER - Very nice brick home on 134.69 acres. Located only 1 1/2 hours from Fort Worth. Home is located on a hill and has a very beautiful view of the country. The home has a covered patio and courtyard with an extra building that could be used as a playhouse. There is also a large metal building that could be used as a workshop or game room. It has electricity and is stubbed for plumbing. The property is excellent deer hunting and has 3 tanks with one stocked with bass and catfish. There is some coastal bermudagrass in the back of the property. This would be a great horse, cattle or hunting place.
\$1.2M - Approx. 10 to 200+ acres with a 4900 + sq. ft. brick home. Covered patio, courtyard, servant quarters, 100 by 100 barn, Workshop, two studies and much more. Acreage includes good soil, coastal bermuda, 15 acre lake and ponds. Owner financing and lease options available.

ACREAGE
Reduced to \$590,000 Nothing Like This!!! 200 acres of well established Coastal and Timber with two large ponds. Irrigation equipment and electricity. Water available. Great frontage would make excellent homestead. Located on 2526, call for details!
\$480,000 - Approx. 160 acres coastal grass, 2 stock ponds, water well, working pens. Will owner finance.
\$304,350 - Approx. 101 45 acres, all coastal grass, 3 water wells, irrigation equip. goes. Near Carbon.
\$1,338,000 - Approx. 369 acres, 92 acres of cultivation. Good for livestock or hunting. Lots of hog 4 ponds, community water, rolling elevation. Access from I-20 and FM 2945.
\$796,000 - Approx. 320 acres. Beautiful oak trees, approx. 70 acres of coastal grass. Cross fenced. Farm home is used for rental, 2 barns, 4 ponds. Good hunting and good land for cattle grazing.
\$679,000 - Approx. 280 acres. Beautiful terrain with high elevations. Very secluded and excellent hunting. 2 food plots. Small catch pen. No minerals and no production.
\$621,000 - Approx. 270 acres, 12 mile of paved road frontage. Versatile hunting or grazing. Ponds are stocked with fish. Morfon Valley water supply membership paid. Scattered trees.
\$552,000 - Approx. 240 acres. Coastal grass and improved pasture on 65 acres. Excellent hunting in this area. Access to city water. County road fronts two sides.
\$517,000 - Approx. 225 acres. County Road frontage. Over half of the property is heavily wooded.
\$282,500 - Approx. 113 acres, 30 acres is wooded at back side. Balance is improved coastal. Located on Hwy. 2731, Off of Hwy. 153.
\$249,775 - Approx. 103 acres coastal grass, 3 irrigation wells, fenced. CR 295 Carbon.

OTS COMMERCIAL
\$750,000 - NORTH SHORE RV PARK 56 hookups, power house pedestals make hook up quick & easy. Wireless Internet. Stocked water lake and restroom.
\$45,900 - Ft. Ranchi Lot - 1.12 acres, incredible canyon view from this lot, stock lakes, horse stables, trails, hiking, biking and other amenities.
\$89,500 - Cisco old band bldg on Conrad Hilton, own a piece of history. Still has old safe.
\$150,000 - Large commercial building on Hwy. Street corner lot. Features and 17,000 sq. ft. general store. Garage bay with roll up door.
Carbon - \$6,000 lot that could be used for rd/w/ etc.
\$25,000 - Large commercial building on Hwy. Street corner lot. Features and 17,000 sq. ft. general store. Garage bay with roll up door.
\$250,000 - Mobile Home Park, approx. 7 acres, 24 lots, new water lines, aerobic system.
PRICE REDUCED \$57,000 - Great Eastland location on West Main. Rock building previously used as office on Main Street. Building is one room. Bath room entrance is on the exterior. Larger lot suitable for additional buildings.
\$220,000 - Self serve gas station on 574 ac frontage on 3 sides. Two 10,000 gal underground tanks. Both tanks meet all current standards from state. Located in growth area of Eastland.

Linda Martin 433-1398
Broker - Johnny Shawn Wells 631-1652
Jan Smith 629-2954

Come by our office and pick up a United Country Sampler and review all our listings.

Carroll

Chiropractic • Acupuncture

Dr. Timothy Carroll, D.C.

OPEN
Monday - Thursday
8:30 a.m. - 5:00 p.m.
Friday
8:30 a.m. - 3:00 p.m.

CALL FOR APPOINTMENT

Walk-Ins Welcome
Accepting Most Insurance Plans

1100 W. Main St. • Eastland
254-629-8055



The Idle American

Commentary by Don Newbury

Uncle Mort on Oxygen...

Uncle Mort, my 96-year-old kin down in the thicket, may have the largest "alibi collection" on the planet.

"I've banked on alibis to wiggle out of predicaments since Hector was a pup," he laughed. "The way I figure it, alibis and fibs are first cousins. Liberal dependence on both keeps us off the slippery slope of outright lies."

I felt yawns coming on as Mort rambled. My eyes widened, though, when he offered an alibi for the Dallas Cowboys' 7-6 football win over the Washington Redskins....

I had heard him offer alibis on thousands of subjects over the years, but this was the first time in memory that he'd made excuses for a win.

He blamed the Boys' poor offensive showing on oxygen deprivation.

"If they had lost, they could've blamed it on a bunch of school kids determined to make the Guinness Book of World Records," my uncle maintained....

My curiosity aroused, I was determined to hear him out.

He was happy to oblige, explaining that earlier in the week, a crowd of 4,626 Arlington eighth-graders gathered at Dallas Cowboys Stadium to learn CPR techniques shown on the giant screen. Guinness officials have confirmed this to be the largest CPR

training session ever held, topping the old record by almost a thousand.

"Those kids dang nigh pumped all the oxygen out of the place, causing the Boys' offense to be light-headed," Mort surmised. "I'm shore 'nuff glad that their defense sucked it up."...

I attended a high school football play-off game there recently. Add me to the list of people overwhelmed by this \$1.2 billion venue which is billed as the largest covered athletic facility in the world.

It is surreal, commanding more attention than the glitzy ads, or, for that matter, play on the field. And, as cameras pan the stands, smiling, hand-waving fans ham it up for their "15 seconds of fame."

The old claim is that you "can't know the players without a program." At the new Stadium, you can't know the score without binoculars, and, until recent days, there was no permanent American flag to salute....

The stadium indeed has four scoreboards--one for each quadrant. Surely they sent the wrong ones; these seem better suited for a junior high school field. Eyes squint to locate the "boards marked as "home" and "away." The long and the short of it is, that they are tiny in a cavernous place where "big" reigns.

When fans realized that there was no "American flag for America's team,"

they set up defiant squawks that caught the attention of team brass.

On Thanksgiving Day, as the Cowboys shellacked the Oakland Raiders on the field, Old Glory was hanging from the rafters in both end zones, and the place was alive with movement, color and excitement....

CPR training or not, this wonder of the sports world takes the breath away.

Everyone should see it. If the thought of donning football pads or band uniforms doesn't compute, maybe you can sign up for CPR training.

Coming to mind is the story of the leather-lunged

Texan, on a crowded airplane. Nudging the man next to him, he asked, "Where you from, son?" The man answered "Chicago." The Texan, acknowledging the "great lakes up there," boasted that if we "had the great lakes in the Metroplex, it'd be a whole lot bigger'n Chicago." The vexed "victim" had the last word, suggesting: "Why don't you move them?"

Admitting that he didn't know how to get the job done, the Texan was instructed to "get a giant straw." A giant straw? The Chicagoan ended the conversation with this rejoinder: "Put one end of the straw in Lake

Michigan, and the other end in the Metroplex. If you can suck half as hard as you can blow, you'll have 'em there in 30 minutes."...

Dr. Newbury is a speaker and author in the Metroplex. Send inquiries/comments: newbury@speakerdoc.com Phone: 817-447-3872. Web site: www.speakerdoc.com.

Scranton Musical To Be Held December 5

The Scranton musical will be held Saturday, December 5 at the community center. The kitchen begins serving at 5:30. The special this month is stew and cornbread. The music begins at 6:00. All area musicians are invited. Mark Ray is emcee. You may call 325-692-2057 to reserve a time for your group. It is supposed to be cold so come out for a hot meal, warm place and enjoyable music.

ADVERTISE IN THE LOCAL NEWSPAPER AND GET THE RESULTS YOU'VE BEEN LOOKING FOR

OUTZKIRTS By: David & Doreen Dotson

OUTZKIRTS.COM

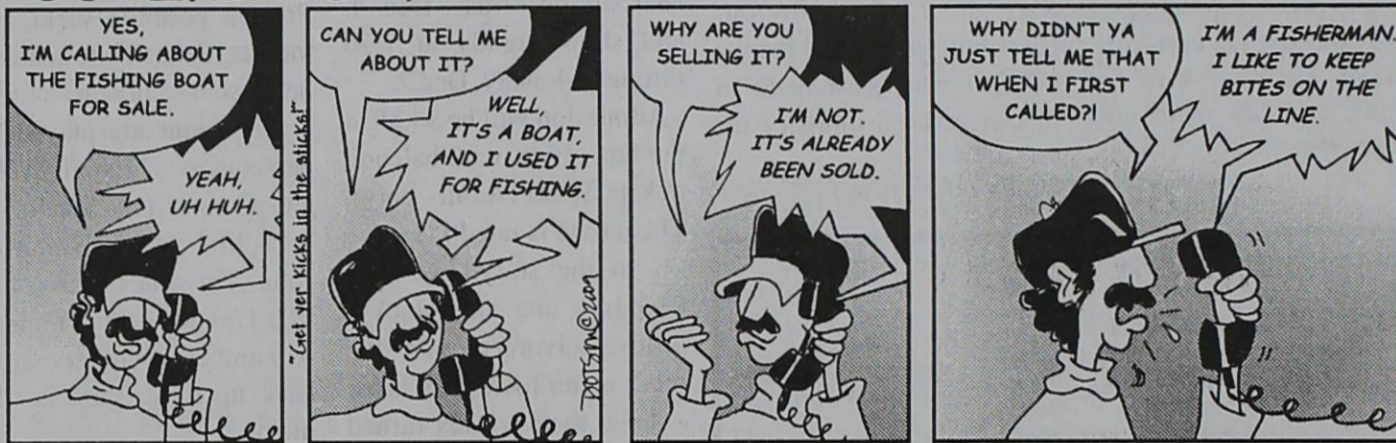

Shop Hometown Merchants for the Holidays

This season give a treasure for a change

SAVOR THE SHOPS OF EASTLAND COUNTY

• Convenience • Selections • And Now

SAVINGS OF UP TO 20%

Holiday Gift Certificates
20% OFF

One Hour Massage
\$40.00

Lynda Walls
Massage Therapy
629-1611

Place your ad here

Place your ad here

Place your ad here

Remember to shop locally this season and keep your hard-earned dollars working here at home. These area shops have plenty of great holiday gifts in store for every name on your list.

Advertise In Your Local Newspaper

MAJESTIC THEATRE
629-1322

DISNEY'S OLD DOGS

Rated: PG

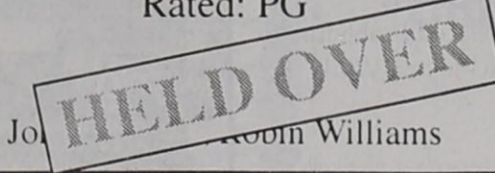

John Williams

Fri. Sat. Sun. Mon.
All Showings: 7:30 p.m. - \$4.50
Adults Only Balcony Ticket - \$6.00
10-Admission Card - \$40.00
5-Admission Card - \$22.50

Ramona's Mexican Restaurant

Hours: 11-11:30 & 5-8
ALL DAY TUESDAY
Cheese Enchilada Dinner **\$3.99**
ALL DAY THURSDAY
Beef Taco Dinner (2 tacos) **\$3.99**

Now taking orders for Christmas Tamales
Hwy. 6 & I-20 • Eastland • 254-629-1577

RONNIE'S AUTO SALES

2008 FORD F150 Reg. Cab, V6, auto., tilt & cruise, 20k, fact. warranty remaining.....	\$11,500
2008 DODGE D1500 Quad Cab, Lonestar trim, 20" rims, 29k, fact. warranty remaining.....	Only \$16,500
2008 DODGE D-1500 Reg Cab, 27,000 miles, auto tran., factory warranty remaining.....	\$11,500
2005 D 1500 Reg. Cab, V6, auto, 68k.....	\$6,950
2008 DODGE D1500 Reg. Cab, V6, auto, factory warranty remaining, 25k.....	\$11,500
2008 CHEVY IMPALA LS 4 dr., 37k.....	\$9,850
2008 CHEVY IMPALA LT, trim, 66k miles, 3.5L, V6.....	Only \$9,850
2006 FORD TAURUS SEL leather int., 59k.....	\$6,950
2006 FORD TAURUS SE, 76k miles.....	\$5,850
2007 DODGE D1500 Reg. Cab, manual trans., 33k miles.....	Only \$8,950
2006 FORD RANGER XL Reg. Cab, 78,000 miles.....	\$5,950
2005 GMC CANYON Reg. Cab, manual trans, 117k.....	\$4,850

FREE CAR-FAX REPORT ON EVERY VEHICLE LISTED
254-442-9900 2005 CONRAD HILTON • CISCO 254-653-7367

Friends For Life Pet Adoption

Come see our lovable pets of all sizes and ages

442-1301 or 254-488-1784
1000 Ave. N. • Cisco

"Donations Always Needed"

Quality Metal Detectors
Treasure Hunting Equipment



Southwestern Treasures

Jerry Eckhart
704 Ave. I
Cisco, TX 76437

5-101

Phone: 254-631-6809
jmeckhart@sbcglobal.net

Competitive Flooring & Remodeling

Additions/Siding - Drywall
Garage - Carport - Decks - Patios
Tile - Wood - Flooring
Shower and Bathroom Remodels
ANYTHING BIG OR SMALL

Come see us also for all your **MATTRESS and FLOORING NEEDS**

1471 E. Main St.
Eastland, TX 76448
(254) 631-0099 or (254) 631-0477

5-105

Angel Food Ministries December Menu

Angel Food Ministries December cut off date is Tuesday, December 8th. Online ordering is December 9 and delivery date is Saturday, December 19. The signature box has the following items: NY strip steaks, boneless pork roast, chicken breast fajita strips, ground beef, white meat chicken tenders, fish sticks, center cut ham, lima beans, green beans, french fries, fresh apples, flour tortillas, shelf stable milk, eggs, dessert, all these items for only \$30.00. 5 lb. Allergen free food box for \$23.00; Senior & Convenience Meals - ten fully cooked meals for people on the go \$28.00. Specials this month are assorted meat grill box for \$22.00; steak combo box for \$21.00; 10 lb. unbreaded poultry box for \$20.00; Holiday meat and cheese special for \$18.00; fruit and veggie box for

\$22.00; Assorted holiday fruit special for \$26.00. You may order any of these food items at Readers Choice 631-0063; Cross Plains Sr. Center 725-6521; FBC Ranger 647-3261 and in Cisco 442-1969 or by mail if received in Cisco before cutoff date. Make check or money order out to Angel Food Ministries and mail to Ilene Cotton 300 W. 8th St., Cisco, TX 76437. Also you can order on line at www.angelfoodministries.com and put in 76437 and pay by debit or credit card. All food stamp orders call Ilene at 442-1969. This is excellent food at great prices. Bless your family and one for a needy person or family. May all be blessed by our Heavenly Father and thanks to each who participate in this great food ministry for this area.

Submitted by Ilene Cotton

Randy's Roundup

A Weekly Newsletter from Congressman Randy Neugebauer

Afghanistan Decision Approaches

Tomorrow, President Obama will announce his new strategy for the U.S. military in Afghanistan while addressing our future military officers at West Point. I am glad to see that the President is finally ready to take action after months of deliberation. The President

"Old Dogs" Held Over At Majestic

Majestic Manager Ed Allcorn is holding over the Walt Disney comedy "Old Dogs" for another showing at the theater in Eastland. It will open again at the Majestic on Friday, Dec. 4, and show nightly at 7:30 through Monday, Dec. 7. Admission will be \$4.50 at the box office, with balcony tickets \$6.00 (Adults only). The movie is rated PG.

In the story, two best friends - one an unlucky-in-love divorcee, and the other a fun-loving bachelor - have their worlds turned upside down when they become caretakers of six-year-old twins. This happens just as they are on the verge of the business deal of their lives. The not-so-kidsavvy fellows stumble in their efforts for the children, and a lot of chaos transpires. But somehow, in the middle of this, they catch a glimmer of what is really important in life.

must send a clear message to our troops, our allies and our enemies: We will complete our mission in Afghanistan. I believe we owe it to the brave men and women serving in Afghanistan to get the job done right and provide them with the resources they need to succeed in their mission. I don't believe that we should, or even can, set a fixed deadline for leaving Afghanistan at this point in time. A deadline only

The interesting cast helps move the story along. John Travolta is the bachelor (Charlie), and Robin Williams is the divorcee (Dan). Kelly Preston portrays Vicki, the mother of the twins, who is being sent to prison. The twins are played by newcomers Ella Travolta and Conner (as Zach). In "real life" Kelly Preston is John Travolta's wife, and Ella Travolta is his daughter. A number of other actors back up these stars in the movie. A major part of this story was filmed in Bridgeport, Connecticut. Most critics who have seen the preview of this movie say it is funny and they liked it.

Remember that the Majestic Theater is warm and comfortable, regardless of the weather. And there is always freshly-popped corn and other good refreshments in the lobby.

gives our enemies a timeline by which to wait us out and then resume terrorist activities. Our goal in Afghanistan should be clear. We can't leave until the United States defeats the Taliban, destroys Al-Qaeda, and helps establish a free Afghanistan that can govern itself.

I support a comprehensive strategy in Afghanistan in which our Armed Forces and their civilian counterparts would be given the tools to beat back the insurgents, deny Al-Qaeda and the Taliban safe haven in the country, and give the Afghan government time to build long-term economic and political stability.

We can succeed in Afghanistan if the President applies the necessary resources and strategy to achieve victory. It is my sincere hope that Tuesday night we will hear President Obama take a decisive stand on Afghanistan and set his policies based on the undistorted guidance provided by our experienced and knowledgeable commanders on the ground.

"Climate Gate"

Information discovered last week from previously unpublished documents and emails out of the Climate Research Unit (CRU) at East Anglia University in the United Kingdom shed new light on climate change research. Many of the emails suggest that some information from CRU on man-made global warming could be inaccurate and also mentioned barring those with opposing opinions on this issue from participating in professional climate publications. These discoveries are unacceptable and upsetting on many levels,

particularly as a clear example of the absence of peer-reviewed science.

I have heard from many of you in the 19th Congressional District who are rightfully concerned that earlier this year Congress passed multi-billion dollar climate change legislation on the thinnest of margins. The legislation is based on many of these same theories whose researchers regrettably fail to acknowledge that many in the academic community have worked to suppress contradictory views. Federal regulations, both current and those slated for the future, appear now more than ever to be based on biased information provided by the CRU and other similar institutions. It's hard to believe that our government is willing to accept this view of global warming as true when it hasn't even been fully scientifically tested.

What we have here is a case of formulating scientific findings that back up policy, instead of creating policy that is backed up by legitimate science. Proponents of man-made global warming in Congress will use every opportunity they have to invite witnesses to testify before Congress who only share their point of view. We now have clear evidence of what we knew all along, that there are perhaps thousands of scientists who don't share these views, and sadly have been the subject of concerted efforts to discourage and suppress their findings from publication. Once again we see why we should be making decisions based on science and not politics.

Introducing... Forgotten Treasures. Good quality used Furniture, Electronics, Jewelry, Knives, Tools, Clothing and much more! Hours: Monday-Thursday 9am-6pm. Sidewalk Sale Sunday, December 13th 10 am - 4 pm. 16012 Hwy 6, Carbon, TX • 254.639.2909. Side Entrance of Five Star Map Building.

The Station. 500 West Main St. • Eastland 254-629-3701. Cell: 254-631-7706. John Vasquez Owner. Oil Change up to 6 qts \$30.00. Carwash & Vacuum \$20.00. Both \$45.00.

Home Town Service Since 1979. BIG "S" COMPANY. 629-2550. ROOFING - REMODELING - NEW HOMES. ?? NEED ANYTHING ??

PREVENT IT. TREAT IT. MANAGE IT.

THE SPECIALIST TO SEE FOR NON-SURGICAL SPINE AND JOINT CARE IN EASTLAND.



Dr. Roberta Kalafut of SpineAbilene has a satellite office at the Eastland Outpatient Clinic. She focuses on the non-surgical management of spine and joint related pain and work injury through the use of spinal injections, rehabilitation programs, and other diagnostic methods.

- She is a specialist in treating:
• Arthritis and Osteoporosis
• Spine and Joint Related Problems
• Occupational Medicine and Work Related Injuries

EASTLAND MEMORIAL HOSPITAL

Please call 325-795-1888 for an appointment. No physician referral is needed, and all major health plans are accepted.

RadioShack THE SHACK MAKES GIFT GIVING EASY. CASIO 10MP Digital Camera \$119.99. Nikon COOLPIX 10MP Digital Camera \$149.99. Vivitar DMR 840KHD Full 1080p HD Camcorder \$179.99. Compag 15.6" Notebook \$429.99. AOC Envision 32" 720p LCD HDTV \$329.99. XM SkyDock \$119.99. SIRIUS XM Satellite Radio \$99.99. 20% OFF TOYS.

Desdemona News

By Vonnie Guthery

Desdemona monthly musical was held last Saturday night at the Community Center (former school building). Several musical groups and singers attended. Some musicians attending for the first time. We appreciate these musicians that attend each month. We appreciate the ladies that donate food each month for the concession stand. The monthly musical for December will be canceled due to the busy Holiday season. This is a "Smoke Free" environment and the admission is "Free".

Karen (Guthery) Fair and Lorin hosted the Guthery Family Thanksgiving dinner. Those attending were Pug and Vonnie Guthery, Belinda Guthery, Holly Guthery and daughter, Kar-san, Lee and Sonja Hornback and son, Justin, Roy and Angela Powledge and son, Lane, Todd and Mandi Strand and daughter, Mattie Jane all of Desdemona.

Kaley Garcia spent Thanksgiving Holidays in Cleburne with her dad, George Garcia and family.

Melissa Lewis and daughter, Ariel flew to Ohio to

spend Thanksgiving Holidays with her husband, Glen Lewis who is on a construction job at this time.

Virginia Griffith spent the Thanksgiving Holidays in Zapata visiting with her daughter and family.

John and Ronda James and daughter, Emily of Whitney visited the weekend with her parents, Humpy and Betty Duke.

Please contact this reporter with your weekly news. Your help will be appreciated.

Thanks and have a nice day, Vonnie.

Salvation Army Bell Ringers Needed

The Salvation Army Red Kettle Drive begins this weekend. Collections for Eastland County will be taken at Wal-Mart Friday November 27, and every Saturday and Sunday through December 20th. All funds raised are distributed in Eastland County.

If you are interested in ringing the bell for a one hour shift, call Donald Hughes at 629-3477.

Bible Software Demonstration At Adventist Church In Eastland

Public Invited

The Cross Timbers Seventh-day Adventist Church will hold a demonstration on Sat., Dec. 5 on how to study God's word using Logos Bible software.

This will be held at the fellowship hall of the church, beginning at 6:30 p.m. There will be no charge for the demonstration.

The Cross Timbers Church is located at 1233 North Seaman in Eastland,

just north of Morgan Bldg. Center.

Logos helps you take Bible study further than you ever imagined. With its easy technology, Logos can enhance your daily devotions, biblical and theological research, and much more. This software deals with a number of translations of the Bible.

The public is invited to come out to this demonstration, with a special invitation to pastors of all churches in the area.

Gospel Singing In Ranger December 5

Gospel Singing December 5th at 6:30 p.m. at Ranger Church of God corner of Strawn Road and 1st Streets. All singers and musicians are invited to come sing and play at the 1st Saturday of the Month Gospel Singing.

Tracts and live music are both welcome!

If you are not a singer or musician come and listen to some

great music. Come early for a good seat.

Free food and refreshments for everyone.

For information call 254-647-3500.

Come join us each Sunday Morning at 10 a.m. for Good Ole Down Home Country Gospel Music and the Biblical preaching of God's Word.

Christmas Bucks 2009

The Eastland Chamber of Commerce is pleased to bring back CHRISTMAS BUCKS. The holidays are fast approaching and what better way to help out the community than by keeping the shopping right here in Eastland.

The following will explain how this program works:

1. Customers will take out a 0% loan at First Financial Bank. They can borrow up to \$2,500 which they will receive in CHRISTMAS BUCKS.

2. The Chamber will develop a list of businesses where the buck\$ can be used like money.

3. The First Financial Bank will stamp the back of the buck\$. The customer will receive their buck\$ and a list of participating merchants from the bank.

4. Customers will spend their CHRISTMAS BUCK\$ at any of the participating merchants.

5. Both the merchant and the customer will sign each CHRISTMAS BUCK\$ at the time of purchase.

6. Customers must spend the buck\$ by Dec. 24.

7. Merchants must deliver their buck\$ to the Chamber by December 29; bucks can be brought in weekly.

8. The Chamber of

Commerce will sign for each merchant's CHRISTMAS BUCKS and deliver them to the First Financial Bank.

9. The First Financial Bank will give the merchant a cashier's check for the amount owed, less 3%.

10. Customers will repay their loans by October 31, 2010. Any CHRISTMAS BUCKS not used will be applied to the repayment of the loan.

Stores Accepting Christmas Bucks:

Bryan's Coat's Furniture Eastland Heaven Sent Floral

Great Times Furniture Eastland Office Supply

C&H Monograms/The Polkadot Patch

Local businesses, if you want to participate in this program or have questions, please call the chamber at 254.629.2332.

Volleyball Tournament

Praise and Worship Center invites you to the Volleyball Tournament Saturday, December 5, 2009. \$75.00 per team. For more information call Mila @ 254-734-5637.

I Buy And Sell Used Computers
Repairs and Upgrades & Sales
New & Used Equipment
Call Chuck 629-1944
Chuck's Computers
Dial Up Internet Access \$8.95 per month

HORNER CABINETS & TRIM
SPECIALISTS IN ALL TYPES OF FINE WOODWORKING
MATT HORNER
507 CONRAD HILTON CISCO, TX 76437 254-631-9288
HORNER-CABINETS@ATT.NET

HOLIDAY SPECIAL!
10% OFF All Woodworking With This Coupon
Good November '09-December '09-January '10
HORNER CABINETS

YOU TOO, CAN BE A SANTA
Join us in this important effort to help support one of this area's most worthy causes:

THE EASTLAND COUNTY FOOD PANTRY

*During the Month Of November A DOLLAR (\$1.00) an inch of each five-paper county advertisement purchased will be donated to THE EASTLAND COUNTY FOOD PANTRY. (i.e.: a ten-inch ad would net \$10.00 to the PANTRY, etc.)

* The Santa art will appear in each local ad purchased in November in this program to let the public know that advertisers are helping the cause to help feed the needy in our area.

* So visit the local newspaper, or call 254-629-1707, or 888-227-1708 and ask for the SANTA DEAL.

Lake Leon Home with 4.8 Waterfront Acres
CROSSROAD REALTORS
Norma Taylor Agent 254-488-0755
Debbie Copeland Broker 3-98

\$5000.00 REWARD
For information leading to arrest and conviction of persons responsible for the act of arson and attempted murder at the home of Bob Boyett in Olden, Texas. Please furnish this information to the following address:
Arson Reward P. O. Box 224 Olden, TX 76466

Renew Your Subscription

bboxlady.com the official place to Buy It - Sell It Trade It - Give It Away! on the internet
"Ya'll go be nice to each other."
254-653-7179
johodge@bboxlady.com P. O. Box 46 • Olden 76466

Stanley Automotive Service Savings

"We Pride Ourselves On Exceptional Customer Service"

Johnny McBride, Service Manager

We Service All Makes Ford - Dodge - Chevrolet Factory Trained & Certified Techs on Staff

10% Off Any Non-Maintenance Repairs
Stanley Automotive
1310 E. Main Eastland, TX 254-629-8986

Check Engine Light Scan FREE
Stanley Automotive
1310 E. Main Eastland, TX 254-629-8986

Oil Change Gas Engine \$24.95
plus tax & disposal fees up to 5 quarts
Stanley Automotive
1310 E. Main Eastland, TX 254-629-8986

WE COVER IT ALL!
Home - Auto - Boat - Motorcycle - Mobile Home - RV
Farm & Ranch - Commercial - ATV - Oil Field - Annuities
Life - Health - Prescription Plans - Supplements

Aaron Insurance
310 S. Seaman - Eastland
254.629.8533/800.529.8533

Melba Aaron

Call Us Today For All Your Insurance Needs!

www.stanleyfordeastland.com



Stanley Ford Mercury SALE



2010 FORD RANGER SUPERCAB XLT

V6, AUTO, LOADED

\$18,990

MSRP \$24070
 SALE PRICE 22490
 REBATE 3500
 SALE PRICE \$18990

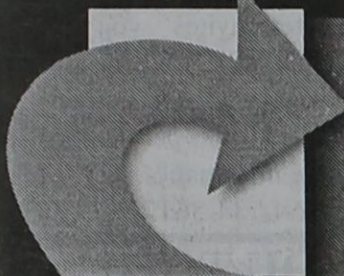

Newest Ford Dealership in The Big Country
Make that short drive to Eastland



2010 FORD MUSTANG 46 PREMIUM

\$24,990

MSRP \$27535
 SALE PRICE 26990
 REBATE 1500
 FMCC 500
 SALE PRICE \$24990

**AUTO,
SADDLE LEATHER #0C2797T**



2009 FORD EXPLORER XLT

\$25,990

MSRP \$33135
 SALE PRICE 31490
 REBATE 4500
 FMCC 1000
 SALE PRICE \$25990

**POWER ROOF, RUNNING BOARDS,
LOADED #9T0784T**



2010 FORD EDGE

\$27,990

MSRP \$33285
 SALE PRICE 30990
 REBATE 3000
 SALE PRICE \$27990

**SYNC LEATHER, LOADED
#0C2713T**



2010 FORD F150 SUPERCREW XLT

\$27,990

MSRP \$34665
 SALE PRICE 32490
 REBATE 3500
 FMCC 1000
 SALE PRICE \$27990

**SYNC CHROME PKG, V8, AUTO,
#0T3668T**



2010 FORD F250 CREW CAB

\$29,990

MSRP \$32800
 SALE PRICE 31490
 REBATE 1500
 SALE PRICE \$29990

**POWER WINDOWS, LOCKS, TILT/
CRUISE, AUTO, CD**



2009 FORD F350 CREW CAB 4X4 LARIAT

\$43,990

MSRP \$54025
 SALE PRICE 49990
 REBATE 5000
 FMCC 1000
 SALE PRICE \$43990

**DIESEL, AUTO, HEATED CAPTAINS,
#9T4488T**

2003 F150 Extended Cab

Good Miles

Only \$8,990

2008 Ford F250 4x4 Crew

Only 22K Miles

\$25,990

2006 F150 Crew V8

Auto, 42,000 Miles

\$18,990

2008 F150 Crew V8

Auto, 26,000 Miles

\$20,990

CARS & TRUCKS COST LESS IN THE COUNTRY
Better Price, Better Service

1308 E. Main - Eastland, Tx **866-482-9193**

ALL PRICES ARE PLUS TAX AND DEALER ADDED EQUIPMENT. MUST FINANCE WITH FORD MOTOR CREDIT TO RECEIVE FMCC BONUS.

www.stanleyfordeastland.com