

Mrs. Leslie C. Durns
10902 Vah Ruiton
Norwalk, Calif. 90650

6-04

The Valley Tribune

THURSDAY, MARCH 8, 1984

VOLUME 24 NUMBER 39

Valley Patriots Have Excellent Season; Defeated At Regional By Anton Saturday

Quitaque Lions Club Tree Sale In Progress

The Quitaque Lions Club has received a shipment of trees for the annual tree sale. The trees are located at City Hall and the price list is there, also. These trees include pecan, fruit trees, shade trees and grapevines.

If you desire a tree, contact any Lions Club member or see at City Hall.

Delivery will be arranged, if needed.

Mrs. M. T. Blume returned home Sunday after visiting several days with her son, Mr. and Mrs. David Blume and family, in Amarillo and also in Plainview with her daughter, Mrs. Jay Eudy. She reported that she stayed a little longer than she intended because of the snow and bad weather, and was glad to be back home.

Flomot Volleyball Tournament In Progress This Week

A volleyball tournament is being held at the Flomot Gym March 8-9-10, with games starting at 5:30 p.m. Thursday, March 8. Teams from Matador, Turkey, Clarendon and Flomot are participating.

At the concession stand they will be selling hamburgers, homemade cookies, coffee and Cokes. All proceeds will go for further improvements on the Flomot Gym, it was announced.

On Sunday afternoon, March 4, Mr. and Mrs. E. L. Hill had as guests for supper her sisters, Mr. and Mrs. Joe D. Payne, Plainview, Mr. and Mrs. Charles Daniel, Burkburnett, and Mr. and Mrs. Carl Baker of Turkey, their daughter, Mr. and Mrs. Jerry Weatherly of Memphis and Mr. and Mrs. Bob Russell, her brother, of Turkey.

Camera Club Meets Tonight

The newly-organized Camera Club meets tonight (Thursday) at the First National Bank Community Room at 7:30 p.m.

Everyone is urged to attend who is interested in learning new techniques and helps for taking better pictures and all that is involved.

BELIEVE-IT-OR-NOT

Mrs. Jeffie Barnes of Sweetwater, mother of Mrs. Paul A. (Jan) Ramsey, has a believe-it-or-not. She has recently had a new granddaughter, Lindsey Perry of Abilene, daughter of Mr. and Mrs. William Perry, born on February 28, 1984, and the baby made the fourteenth daughter, granddaughter and great-granddaughter in Mrs. Barnes' family. (Mrs. Barnes is the 15th "girl" in the family.) Jan says the only way they can get a boy in the family is to marry one.

Congratulations again, Mrs. Barnes!

On Tuesday night of last week, Valley met Southland at Ralls for another area game and won 51-50. By quarters, Valley had 18-14, 31-26, 41-34 and 51-50.

Tommy Williams was high point man with 23 and Will Williams dropped in 15.

On Friday, the Patriots drove to Levelland for the Regional Tournament.

Friday Valley played Follett and took a 79-38 win. In the first period, the Patriots scored 15-13, and at halftime 35-21. In the third quarter, the Patriots scored 61-31 and the final round was 79-38.

Ricky Jeter hit for 21, Will Williams, 17, Tommy Williams, 16, Billy Shannon, 10, and Kraig Cox, 9.

Saturday morning, the Patriots just couldn't get it together. By quarters, Valley trailed with 13-23, 28-46, 39-67 and 55-84. Will Williams canned 14 points and Tommy Williams hit for 13.

This defeat was a hard one to take after being on the winning streak all season, but they are to be commended for going this far. Congratulations, Patriots!

Quitaque Methodist Women To Sponsor Mexican Supper

The Quitaque Methodist Women will sponsor a Mexican Supper Monday, March 12, from 6:00 until 8:00 p.m. in the Fellowship Hall.

The menu will consist of green enchiladas, pinto beans, Mexican cornbread, salad, fruit cobbler, tea and coffee.

Prices are \$3.50 per plate for adults, and children, ages 6 to 12 years, \$2.50 per plate. Children under six are admitted free.

Everyone is invited to eat and fellowship.

Spring Break At Valley Begins On March 14

The Spring Break at Valley will begin Wednesday, March 14, and will continue through the rest of the week. School will dismiss at 2:30 p.m.

On Monday, March 12, for the University Interscholastic League, which will be held at Valley, school buses will run at noon. Those students involved in the UIL contests will remain at school.

Immunization Clinic Cancelled Because Of Spring Break

The immunization clinic that had been scheduled for March 16 in the Valley Schools will not be held due to the spring break.

There will be an immunization clinic held in the Silverton Schools from 9:00 a.m. until 12:00 noon that day, and if anyone at Valley needs immunization now they can get it at the Silverton School during their clinic.

This information comes to the Tribune from Mrs. Margie Pinkerton, R. N., Silverton School Nurse.

George Setliff accompanied Arville Setliff to Amarillo Tuesday for his doctor's appointment.

Mr. and Mrs. Wayne Whittington took their camper to Levelland and stayed through the basketball tournament. They had to light the furnace when the cold weather blew in, they report. Enroute home Sunday, they had lunch in Plainview with Mr. and Mrs. Bill Farley of Turkey, Mr. and Mrs. Ron Morris and Kim of Plainview and Mrs. James Faulkner of Colorado Springs, Colorado.

The Whittingtons stopped at the Heritage Home and visited Mrs. Ida Faulkner before returning home.

Mrs. George Setliff and Mr. and Mrs. David Setliff attended funeral services for Mrs. George Setliff's brother-in-law, Keltz Garrison, in Plainview Tuesday of last week.

Hall County Health Fair Is March 20 In Memphis

The Hall County Health Fair will be held in Memphis on Tuesday, March 20, from 10:00 a.m. until 5:00 p.m. at the Memphis Community Center, located at 721 Robertson. This fair is being sponsored by the Hall County Family Living Committee and the County Extension Service with the help of various local civic groups.

Several exhibitors will be on hand to provide screenings for blood pressure, tuberculosis, diabetes, glaucoma, height, weight and oral cancer. Demonstrations will be given on CPR and the

Heimlich Maneuver. All of the tests and exhibits are completely free of charge and everyone is urged to take advantage of the offered services.

Turkey Mayor Leroy Stone met last Tuesday with other mayors of the county and representatives of the various committees to plan the fair. This is reported to be a very worthwhile project and it is hoped that you will keep this in mind and all who can will go to Memphis next Tuesday. Concessions available will include coffee, Cokes, cookies and brownies.



HALL COUNTY HEALTH FAIR—Pictured above is County Health Nurse Rita Anderson testing Hall County Judge James Chappell's blood pressure while three Mayors and representatives of Hall County Family Living Committee look on. The group is promoting the Hall County Health Fair which will be held in the Memphis Community Center from 10 a.m. to 5 p.m. Tuesday, March 20. Pictured left to right are: Turkey Mayor Leroy Stone, Lakeview Mayor Russell Payne, Memphis Mayor Kenneth Dale, and Mrs. Richard Owens and Mrs. Jim Wolfcale representing Hall County Family Living Committee. More information about the Health Fair will be published later.

THE VALLEY TRIBUNE
 Successor to The Quitaque Tribune. Established at Quitaque in 1960
 PUBLISHED EVERY THURSDAY AT QUITAQUE, TEXAS 79255
 BY MRS. LOTTIE OWENS
 SUBSCRIPTION RATE PER YEAR
 Briscoe, Hall, Motley, Floyd Counties\$7.00
 Elsewhere\$8.00
 ADVERTISING RATES upon request. Classified advertising 10 cents per
 word; minimum charge is \$1.75 per week for 20 words or less
 Any erroneous reflection upon the character, standing or reputation of any
 person, firm or corporation which may appear in the columns of The Valley
 Tribune will be gladly corrected upon its being brought to the attention of
 the publisher. The publisher has the right to accept or refuse any article
 brought to the newspaper for publication.
 POSTMASTER: SEND ADDRESS CHANGES TO
 THE VALLEY TRIBUNE, BOX 478, QUITAQUE, TEXAS 79255

The Superintendent's Corner

by Wilburn Leeper

A large part of the new curriculum Plan (House Bill 246) for Texas schools has already been approved by the State Board of Education but there are some issues still to be resolved. One issue still being considered has to do with student absences for extracurricular activities. Those types of activities include something which may keep a student from attending class and may be anything from athletic contests to stock shows to subject related UIL events.

The proposed rule in question states that a student will not be allowed to miss more than five days from any one class to participate in any specified activity which may take place below the district level within the 175 day school year. The Amarillo area people had an opportunity March 1 to appear before the State Board in a public hearing to voice an opinion concerning the five day rule. A large number of parents, vocational, 4-H, and school people appeared at that hearing to give testimony about what they did not like about the rule and also to offer suggestions for alternative solutions. If those who testified are any indication about how people feel about the rule, apparently not many are in favor of the five day limitation. Of those appearing, not one person was in favor of the proposal; in fact, all of them wanted at least 10 days or more. Some suggested that such a rule is unnecessary and that limitations can be controlled at the local level.

Looking at the question from the Valley School point of view, we see that five days may be too restrictive in certain situations where quality students would be forced to choose between activities. A highly involved student may wish to participate in livestock shows, UIL literary activities, athletics, music, vocational contests, or the many other worthwhile programs which may interfere with classroom time and even go beyond the proposed five day rule. Even though these students are very involved they still often make the best grades in school and profit from their involvement. Ten days for Valley are more than necessary. We can easily live within a ten day limitation with minimum interference with our existing program.

Whatever rule the State Board adopts it is essential that it contain certain elements which does not limit student motivation but yet make sure that a learning atmosphere is maintained in the classroom.

According to the latest Texas Municipal Report, the Turkey - Quitaque ISD has 499 square miles, is located in four counties, and has a population of 1604.

The same report indicates that the school bonds for the school

district will be paid off in 1990. The bond payment for that year will be \$46,416. That will make 1991 a very nice year.

The lunchroom records for February show that 4977 lunches were served to students with an average of 262 per day. That is not including snack bar sales or breakfasts served. The school is reimbursed \$4030.03 from the state as support for the lunchroom. The best lunch, according to student participation, was served on February 2, when tacos and beans was the main course. On that day 275 students ate lunch. An average of 40 breakfasts were served each day.

Dana Dee Ramsey has made the Dean's Honor Roll every semester she has been enrolled at Wayland. Dana is majoring in math and plans to teach school. She graduated from Valley High School in 1981.

"The beaten path is the safest."
 Latin Proverb

JESS LITTLE TO PREACH AT FIRST BAPTIST CHURCH SUNDAY, MARCH 11

Jess Little of Texline visited the Quitaque First Baptist Church and with the deacon body and looked the town over. He is coming Sunday, March 11, in view of a call to the pastorate here. He told the deacons he is well-impressed.

Rev. Little has been with the First Baptist Church at Texline for the past four years. (According to the grapevine, there are other churches interested in getting him.) He is thirty-eight years of age, his wife's name is Linda, and they have two sons, Jess Craig, 14, an eighth grader, and Jason, 12, a sixth grader. He has pastored at Tokio, near Plains, and a church near Paducah. He attended Wayland Baptist College, and prior to surrendering for the ministry, he was

manager of a feedlot. He has extensive background in ranching and farming. He also has an unusual hobby of collecting bits and spurs.

The deacons report the entire family is very friendly and outgoing.

There will be a covered dish luncheon at the church Sunday so the church members can get acquainted with the family. Everyone is urged to attend.



The words to the U.S. Presidential song "Hail to the Chief," are from Sir Walter Scott's *The Lady of the Lake*.

THE TALLSUP IS BORN!

Congratulations to Jan Sparks of Rotan, Texas for choosing the winning name first of Allsup's new 32 OZ. cup in the "NAME THE CUP CONTEST"! "The Tallsup"

JAN SPARKS - \$500 WINNER

TALLSUP CUPS - COMING TO AN ALLSUP'S NEAR YOU!

<p>12 oz. cans 6 pack \$1.59 Single Can 46c</p>	<p>FRESH COOKED - SOUTHWESTERN B.B.Q. SANDWICH</p> <p>NOT AND READY TO GO!</p> <p>99c EACH</p>	
<p>ALLSUP'S ASST. FLAVORS</p> <p>ICE CREAM 1/2 GAL. CTN \$1.59</p>	<p>BORDEN'S</p> <p>HI-PRO MILK 1/2 GAL. CTN \$1.19</p>	
<p>All SUNGLASSES 30% Off</p>	<p>Fresh Hot Corn Dogs 2/99c Burritos 2/99c Bacon Sandwich each 89c</p>	
<p>REG., KING SIZE, NEW LIGHTS</p> <p>FRITOS CORN CHIPS \$1.49 REG. \$1.79 BAG</p>	<p>NOW AT ALLSUP'S THE FULL LINE OF WELLS-LAMONT GLOVES</p> <p>*PRICES EFFECTIVE MARCH 8-10, 1984 * SELF SERV GAS - GROCERIES * OPEN 24 HOURS - EVERYDAY</p> <div style="border: 2px solid black; padding: 5px; text-align: center;"> <p>ALLSUP'S CONVENIENCE STORES</p> <p>"THERE'S ONE NEAR YOU"</p> </div>	

Friday Is Last Day Order

Friday, March 9, is the last day for ordering windbreakers from the Caprock Soil Conservation District. Several varieties of windbreakers are available.

Sarah Jewett Wins Trip To State In UIL Piano

Mrs. Ross Herrington, piano teacher at Lubbock on Saturday, February 25, to compete in the Regional University Interscholastic Music Piano Solo Competition. She was accompanied by Mr. Johnson.

Those participating were Sarah Hewett, Iva June Johnson, Joe Morrison and Kim C. Johnson. They did quite well, and three medals were earned for playing.

Joe Morrison and Kim C. Johnson entered the Freshman division and each won a gold medal. Superior I rating. Iva Johnson entered the (most difficult) division and received a grade of excellent. Sarah Hewett, daughter of Mrs. Rayford Hewett, Quitaque, played Sonata in G major by Mozart in the Class I division and earned a superior grade, thereby earning a gold medal. She will receive a trip to the Texas State Solo-Ensemble competition in Austin June 2.

Other schools participating in this competition include Borden High, Monterey High, and Lamesa. Lockney, Abilene, Kress, Plainview and Odessa. Congratulations to the fine students for representing their school in such an excellent way.

TO MAKE HOME IN CALIFORNIA

Carrie Goodall left Turkey for Santa Clara, California to make her home. She has lived there for the past nine years. Her mother, Mrs. Ruth Goodall, lives in Turkey. She says she wants all the time of Turkey to know that she has a place that she can go to if she ever needs it. She is a much nicer or more friendly person than Turkey and she is coming back to visit from time to time. Because Turkey she will miss all the good people.



Windbreak trees, shown planted along the edge of a cottonfield.

Friday Is Last Day For Ordering Windbreak Trees

Friday, March 9, is the deadline for ordering windbreak trees from the Caprock Soil Conservation District.

Several varieties of windbreak trees are available, including

pine, cedar, ash, cottonwood, hackberry, honey locust and Russian olive. Several varieties of shrubs also may be ordered.

Call today to order from the Soil Conservation Service, 823-2320, or go by the office. They will be glad to take your order.

Sarah Jewett Wins Trip To State In UIL Piano

Mrs. Ross Herrington took several of her piano students to Lubbock on Saturday, February 25, to compete in the Regional University Interscholastic League Piano Solo Competition. She was accompanied by Mrs. Rex Johnson.

Those participating were Sarah Hewett, Iva June Johnson, Joe Morrison and Kim Cagle. All did quite well, and three gold medals were earned for superior playing.

Joe Morrison and Kim Cagle entered the Freshman division and each won a gold medal with a Superior I rating. Iva June Johnson entered the Class I (most difficult) division and received a grade of excellent.

Sarah Hewett, daughter of Mr. and Mrs. Rayford Hewett of Quitaque, played Sonata in C by Mozart in the Class I division, and earned a superior grade of I, thereby earning a gold medal and a trip to the Texas State Music Solo-Ensemble competition in Austin June 2.

Other schools participating in this competition included Lubbock High, Monterey High, Floydada, Borden County, Ralls, Lamesa, Lockney, Abernathy, Krens, Plainview and Oton.

Congratulations to all these fine students for representing their school in such an outstanding way.

TO MAKE HOME IN CALIFORNIA

Carrie Goodall left this week for Santa Clara, California to make her home. She has spent the past nine years living with her mother, Mrs. Ruth McKay. She says she wants all the people of Turkey to know that there is no place that she can go to meet any nicer or more friendly people than Turkey and she will be coming back to visit from time to time. Because Turkey is home, she will miss all the wonderful people.

CUB SCOUT NEWS

On March 5, 1984, Den III met at the Bob Wills Center and Danny visited the library with his leader. Danny checked out a book and is working on his "Using Books" achievement. After visiting the library, we drove to Young's Auto where Byron Young showed us several different pulleys that he uses in his work as mechanic. This activity is under the "Machinery" elective.

We returned to my home and made Danny a leprechaun man from materials furnished by Rita Mullis.

Kyle was unable to attend due to illness.

Danny and Kyle were awarded Bobcat Badges at the Blue-Gold Banquet.

Margie Pinkerton, D.L.

PACK 264 TO MARCH FOR CHILDRENS REHAB

March 12, 1984 has been set for the Cub Scouts to go door-to-door on a March for loose change which they will donate to the Children's Rehab Center of Amarillo.

They will meet at 5:30 p.m. if the weather permits. If not, they will postpone the March until after the Spring Break.

TURKEY METHODIST MEN MET MONDAY MORNING

The Methodist Men of Turkey United Methodist Church met Monday morning at 7:00 for a breakfast in the fellowship hall of the church.

After a good breakfast, the pastor, Rev. W. L. Armstrong, gave a short talk on some of the history of the Methodist Church when John Wesley came to the Colonies in the New World in 1736 to convert the Indians.

Mr. and Mrs. Guy Smith of Turkey visited in the home of Mr. and Mrs. Buster Chadwick and Stachia Sunday in Quitaque.

A
SAFE DEPOSIT BOX
Is The One Place
Where Your Valuable Documents
Are Safe From
Fire, Theft or Loss
Of Any Kind.

We have a good selection
of the popular
abstract size boxes
from which to choose.



QUITAUQUE



Mrs. Jewell Hedrick and Mrs. Mary Griffin of Amarillo attended funeral services for Mrs. Willie Driskill and visited in the home of Mr. and Mrs. Lynn Davis on Sunday.

Visitors in the James Kimbell home in Quitaque Sunday were their children and grandchildren, Mr. and Mrs. J. C. Mabry and children, Cindy and Jeff, Tullia, Mr. and Mrs. David Setliff and Craig, Turkey, Mr. and Mrs. Bruce Setliff, Doug Setliff, Canyon, Mr. and Mrs. James Lynn Kimbell, Shorty and Travis, Mrs. Mary Wallace and Doneta, Turkey.

Mrs. Willie Gragson and daughter, Mrs. Laura Eigemann, and children, Jeff and Erica, of Wellington visited Mrs. Cora Gragson Sunday afternoon.

Mr. and Mrs. O. E. Chandler drove to Tulla Sunday evening

and had supper with their daughter, Mrs. Linda Dalluge, and her daughters, Charmaine and Keetha.

Larry Farley of Amarillo came

to Quitaque Friday and he, Dennis Farley and Jack Wellman drove to Colorado City on a fishing trip. They returned home Sunday evening and reported not much luck fishing.

BIBLE TALKS

A series of Non-Denominational Bible Talks are being presented to stress the Life and Teachings of Jesus and how they apply to today's living.

Everyone is invited to attend.

QUITAUQUE COMMUNITY CENTER

Sunday, 4:00 p.m. Tuesday, 7:30 p.m.

—Ministers—

John Badertscher

Dale Spencer

36-3tp

Mrs. Ida Jones Surprised With Birthday Dinner

The children of Mrs. Ida Jones honored her with a surprise birthday dinner Sunday in the home of Mr. and Mrs. J. R. Jones. She was sixty on Saturday. Family members attending were Mrs. Otha Arnold and Dorothy, Mrs. Linda Johnson, Donald and Brenda, Mr. and Mrs. Robert Jones, Buddy and Jennie, Mr. and Mrs. Howard Rogers, Mr. and Mrs. J. R. Jones and the nurse, Mrs. Ida Jones.

They invited friends to drop by in the afternoon to share her beautiful cake baked by her granddaughter, Linda Johnson. A number of friends came and it was enjoyed by all. Mrs. J. R. Jones was unable to attend because of illness.

It was reported that this was the first time the family had ever been able to really surprise their mother, but they did it for a change.

SLUMBER PARTY HELD IN McCRACKEN HOME

Guests over the weekend in the home of Mrs. Phyllis McCracken were two granddaughters, Miss Katy Francis of Lubbock and Mrs. Becky (Francis) Drew of Dallas. The ladies sat up most of the night, Mrs. McCracken reports, reminiscing. At mid night they had a stack of grapes, popcorn and sandwiches.

On Sunday, they drove to Silveston and were guests for lunch in the home of Mr. and Mrs. Alvin Francis. Other guests were Mr. and Mrs. Barry Francis, Jared and Barbara of Silveston, and friends from Canyon.

The written language with the smallest surviving literature is Karamanian. All that remains of the early Russian language is a 24-line fragment.

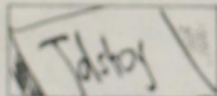

Lee Tolking was nominated for, but never won, a Nobel Prize.

With The Sick

Glyn Barrett entered High Plains Hospital in Amarillo last week for more treatment. His mother reports he has done fine.

Mrs. Ray (Wanda) Payne has been in Lockney General Hospital for a week recovering from pneumonia. Mrs. Payne returned home Monday morning.

Buddy Morris was taken to Lockney General Hospital Sunday. His blood pressure was very high, his wife reports. He was some improved Monday at noon, and Mrs. Morris reports the X-rays had not been read when she left the hospital.

Wendell Farley spent one night in Central Plains Hospital last week. He is home and back on the job, his wife reports, and doing fine.

Richard Pittman, son of Mary Pittman of Quitaque, was admitted into St. Mary's Hospital in Lubbock Friday of last week for tests. Mary went up Tuesday again to stay a few days.

Dwain Henderson of Silveston was scheduled to enter Central Plains Hospital in Plainview Wednesday for a series of tests with possible surgery later.

Mrs. Buddy Morris was admitted to Lockney General Hospital Tuesday. She had a chest congestion, the doctor reported to her.

"WE THE WOMEN" TO MEET MARCH 12

Once again, all women of the Quitaque community are invited to join "We the Women" for a district-wide luncheon at 11:30 a.m. on Monday, March 12.

The program will be entitled "Creative Storage," presented by Linda Ferguson, District County Extension Agent.

A nursery for pre-school age children is provided at the First Baptist Church.

A game night and spaghetti supper is being planned for the night of March 20, so mark your calendars now for this special time of fun. Tickets will be sold in the next few days for this event.

FAMILY FARMERS TO HOLD NATIONAL MEETING

The Texas Farmers Union will send a delegation next week to the National Farmers Union convention in New Orleans. The group will be led by TPU president Mike Mueller of Hays County, and will include family farmers and ranchers from across the state.

"Talk sense to a fool, and he calls you foolish." Euripides

Attend Wedding In Amarillo Saturday

Several from Turkey attended the wedding of Linnie Duncan, daughter of Arnie Duncan of Amarillo, and Craig Hunt, also of Amarillo. They were Mr. and Mrs. Horace Mullin, Lew Bert Mullin, Mr. and Mrs. E. J. Browning and Mr. and Mrs. Jess Browning. The bride is the granddaughter of Mrs. Gail Calver, jr.



A male horse has 40 teeth. A female has only 36.



A honeybee can carry a load 300 times its own.

For more tempting meals- THESE FAVORITES!

Specials For March 9-10

Loin Tip STEAK	lb. \$2.89	Bone In ROUND STEAK	lb. \$1.99
Chuck Quality GROUND BEEF	lb. \$1.39	PORK STEAK	lb. \$1.49
Wright's Sliced Slab BACON	lb. \$1.19	PORK ROAST	lb. \$1.29
		Southern Belle Smoked PICNICS	lb. 99c
2# box Velveeta Spread CHEESE	ea. \$3.49	26 oz. Stilwell Frozen Blackberry, Cherry, Peach COBBLERS	ea. \$1.79
3# Vegetable Shortening CRISCO	\$2.49	5# Shurfine SUGAR	\$1.59
24 oz. Shurfine Creamy Italian SALAD DRESSING	99c	18 oz. Shurfine BARBECUE SAUCE	59c
15 oz. Generic WK or CS CORN	2 for 85c	18 oz. Creamy or Crunchy SF PEANUT BUTTER	\$1.09
6 pak 12 oz. can Pepper Free Caffeine Free DR. PEPPER	99c	32 oz. Shurfine Salad MUSTARD	69c
RED CABBAGE	lb. 69c	California LETTUCE	hd. 49c
1# cello bag California CARROTS	29c	YELLOW SQUASH	lb. 59c

C & L FOOD

My Give Green Stamp Double Change on Wednesdays

MEMBER STORE **AF** AFFILIATED FOODS, INC.

HEWETT ELECTRIC
423-1224

Five Corner Pharmacy
Hewett Cox Dr-407

Box 97
QUITAQUE, TX 79225

DR. O. R. McINTOSH
Optometrist

201 South Main Street
FLORIDADA, TEXAS Phone 363-2400

SHEAR DELIGHT BEAUTY SALON
823-2468
Silveston, Texas

REAL ESTATE VALUES

From American Institute Of Real Estate Appraisers

What Is "Right of Eminent Domain?"

Nearly every state in the Union makes provision in its Constitution for payment of compensation to an owner when property is acquired by the "right of eminent domain."

Since "just compensation" is not defined in the U.S. Constitution, or by any state, the courts have generally held that this compensation is measured by market value.

A book published by the American Institute of Real Estate Appraisers, *Real Estate Valuation in Litigation*, provides attorneys, appraisers, real estate consultants and property owners with a basic understanding of real estate valuation. It deals with principles important in IRS disputes, condemnation proceedings, divorce actions, boundary line disputes and other legal procedures.

The volume, which cites applicable laws and court rulings in appraisal and legal terminology, was written by J.D. Eaton, a specialist in litigation appraising and consulting.

GRANDDAUGHTER LOCAL FOLK TAKES HONORS IN BASKET

The Lady Tigers of a second place in State last weekend when surely last competitor had a 24-4 season and Judy Hayfield, daughter of Mrs. Rennie B. of Amos, and granddaughters Mr. and Mrs. J. A. Ma Quitaque and Mr. and Mrs. Richmond of Turkey.

Stamp and Seal Hair Cut Perms WEDNESDAY G

New Hair

CON LIFE AUTO You rep t

Phone 45

REAL ESTATE VALUES

What is "Right of Eminent Domain?"

Nearly every state in the nation makes provision in its Constitution, or by any other legal procedure, to hold that this compensation is measured by market value.

A book published by the American Institute of Real Estate Appraisers, "Real Estate Valuation in Litigation," provides attorneys, appraisers, real estate counselors and property owners with a clear understanding of real estate valuation. It deals with principles important in such proceedings, divorce actions, boundary line disputes and other legal procedures.

The volume, which cites applicable laws and court decisions in appraisal and legal proceedings, was written by J.D. Eaton, a specialist in litigation appraising and consulting.

Real Estate

lb. \$1.99

lb. \$1.49

lb. \$1.29

lb. 99c

lb. \$1.79

lb. \$1.59

lb. 59c

lb. \$1.09

lb. 69c

lb. 49c

lb. 59c

lb. 49c

lb. 59c

lb. 49c

lb. 59c

lb. 49c

lb. 59c

lb. 49c

lb. 59c

lb. 49c

lb. 59c

lb. 49c

lb. 59c

lb. 49c

lb. 59c

lb. 49c

lb. 59c

lb. 49c

lb. 59c

lb. 49c

lb. 59c

lb. 49c

lb. 59c

lb. 49c



Sandy Richmond
Most Valuable Player — All District

GRANDDAUGHTER OF LOCAL FOLK TAKES HONORS IN BASKETBALL

The Lady Tigers of Anson took second place in State Competition last weekend when Anson's varsity team competed. The team had a 24-4 season record, and Sandy Mayfield, daughter of Mr. and Mrs. Ronnie Richmond of Anson, and granddaughter of Mr. and Mrs. J. A. Mayfield of Quitaque and Mr. and Mrs. E. D. Richmond of Turkey, took top

honors as Most Valuable Player and All-District.

The team took their bi-district win from Junction, their regional contest in Denton from Knox City. In the bi-district game, Miss Mayfield hit all four of her free-throw line points.

"Characters must be kept bright as well as clean," Lord Chesterfield

KATHY'S BEAUTY SHOP
 Shampoo and Set ELAINE, KATHY\$8.00
 Hair Cut\$6.00
 Perms\$25.00 up to \$40.00
WEDNESDAY THROUGH FRIDAY
Go To Church! Phone 455-1305

New Homes - Custom and FHA Approved
REMODELING
A & R CONSTRUCTION
 Randy Powell
 Quitaque, Texas 79255
 Phone 806-455-1328
ROOFING
 Patios - Sidewalks - Additions 12-1fc

Mrs. Baisden Returns From Visit In Utah

Mrs. Nadine Baisden returned home on Monday of last week from a three month visit in Ogden, Utah in the home of her daughter, Mrs. Pat (Marsene) Patterson and family. She left her car in Grapevine at the home of her son, Jim Baisden, and spent Thanksgiving at their home before leaving for Utah, then she made a weekend visit with them on her return to Texas.

While in Utah, Pat Patterson purchased tickets for the family, including grandma, to attend a Utah Jazz Pro-basketball game in the Salt Palace at Salt Lake City. The game was against the Milwaukee Bucks and was won by the Jazz 116 to 102, she reported.

Mrs. Baisden and Marsene did a lot of family research in the Genealogical Library at Ogden and also at Salt Lake City. In fact, Mrs. Baisden was such a frequent visitor at the Ogden Library that she made the Ogden Standard Examiner Church News Edition of the paper, the weekend before she left, as she happened to be researching in the library when pictures were made for a write-up about the Genealogical Library for the newspaper.

She said she saw plenty of snow and never saw the ground while she was gone, nor much sunshine. There were very few sunny days and these were not consecutive, she said.

Mr. and Mrs. Shorty Woods spent Sunday and Sunday night visiting their son and family, Mr. and Mrs. Terry Woods and children in Lubbock.

Tuesday of last week, Mrs. Marie White of Tulia spent the day and had lunch with Mr. and Mrs. P. John Monk in Quitaque. She is a sister-in-law of Mrs. Monk.

FEDERAL CROP INSURANCE
 Protecting your way of life
 Crop Insurance is available to qualified applicants without regard to race, color, religion, sex, age, national origin or handicap.
LEE'S INSURANCE
 Orville & Ruth Lee
 P. O. Box 36 Flomot, Tx. 79234
 806/469-5370 34-10tp

LINE S FROM Y N D A



Lynda Fogerson
Briscoe County Extension Agent
COMMUNICATING WITH TEENS

Underneath their cool exteriors teens are extraordinarily sensitive to all behavior and feelings that affect them. Expect some unpredictable behavior from your teen and give him/her enough lifespaces to make a few mistakes.

The message you send them may not always be the message they receive, as in all human communications. Work to keep the channels of communication open.

Start early to give your child ample opportunity for decision making. This helps to build self-esteem and confidence in making decisions. Give him/her options then let them accept the natural consequences of their choice.

Work at LISTENING to your teenager. Really try to understand his/her everyday problems and needs. Many teens feel their parents do not have time for them. Try to remember the insecurities and problems you

had as a teen (we all had some) so you can be more understanding with your adolescent. Respond as much to their feelings as to their words. Be open to their views even if you disagree.

Teens respond to adults who:
 *Respect their ideas, wishes, likes and dislikes, and give them the opportunity to choose options;

*Allow them to learn by doing;
 *Provide them with clear reasonable limits;

*Understand that they often have changes in feelings;

*Can admit that even as adults they don't have all the answers and also make mistakes;

*Accept the teen as an individual with feelings.

Mrs. Bettie Johnson and daughter, Tracey, of McKinney spent the weekend of February 24-26 in the home of their parents and grandparents, Mr. and Mrs. P. John Monk. On Sunday, Mrs. Monk and her daughter, Bettie, shared a birthday dinner, that day being the birthday of both.

Mr. and Mrs. Dick Taylor spent from Friday until Monday in Dalhart visiting Mr. and Mrs. Jack Bradley. They returned home Monday and stopped in Canyon to visit Mr. Taylor's brother, Preston Taylor, and his wife. They got home about 6:00 p.m., reporting a very good visit.

Once you've decided to mow with the best, it's only a question of how fast you want to finish.

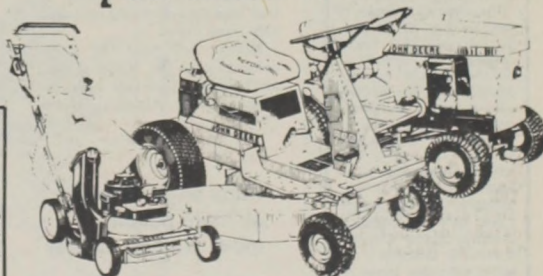

No matter what kind of lawn you have or how much time you want to spend on it, there's a dependable, top-quality John Deere mower that's designed for the job.

If, for example, you have a lawn of a quarter acre or less, your best bet is probably a walk-behind mower. There are several models available, including the 21-inch self-propelled version pictured above. It comes with a dependable 4-hp engine, a deep die-cast aluminum deck, and rear-wheel gear drive.

If you own a larger lawn, you may prefer one of the five new John Deere riding mowers. Even the 8-hp R70, the lowest

cost model, will mow a half-acre in just 30 to 45 minutes, depending on the amount of trimming to be done. It has a 30-inch mower, a full-length welded steel frame, a 5-speed shift-on-the-go gear-drive transmission, and an optional 6 1/2-bushel rear grass bag. Or, if you mow an acre or more, a John Deere lawn tractor may be in order. The 116, for instance, with a 46-inch mower and 16-hp engine, will mow an acre of lawn in about 45 minutes. All five lawn tractors can provide added versatility with optional front blade, snow thrower, dumpcart, lawn thatcher, and rear-mounted grass bagger (for 30- or 38-inch mowers).



Briscoe Implement

Silverton, Texas

CONNER INSURANCE AGENCY
LIFE HEALTH
AUTO PROPERTY
 Your independent insurance agent representing several companies to provide you with the best possible coverages for all your insurance needs.
 Phone 455-1100 Quitaque, Texas 79255

We Give Green Stamps on Wednesdays

ATED INC.

TFU President Applauds Jim Hightower Action

Texas Farmers Union President Mike Moeller is applauding efforts by Texas Agriculture Commissioner Jim Hightower to convince federal budget director David Stockman to review his interpretation of the Economic Emergency Loan Program.

Moeller, speaking to Hightower's February 17th letter written to Stockman, says "Some type of action must be taken; the handling of the Economic Emergency (EE) program by Farmers Home Administration (FmHA) has been abominable. Stockman's office is at fault. The Office of Management and Budget (OMB) for the White House stepped in after Judge Flannery ordered the release of the \$600 million (Kjeldah vs. Block, Civil Action No. 82-2745). Stockman directed FmHA to release some \$50 to \$60 million of the money for direct loans; the remaining \$540 to \$550 million is only to be used for guarantee purposes."

"These guaranteed loans in this program have two problems," continued Moeller. "To begin with, the loan rates for the direct, insured loans are carrying interest of 10.25% to 10.75%, while the guaranteed loans are going for 14% to 15% through commercial banks. You don't

have to have a doctorate in economics to realize the difference between the two sets of rates. Then on top of that, the agricultural credit situation is tight out there in the country. These little rural banks just don't have the money to loan... they are all 'loaned' out."

Moeller's comments were prompted by the tightening credit situation, Hightower's correspondence with Stockman, and U. S. Senator Walter Huddleston's (ky.) appeal to Judge Thomas Flannery of Washington, D. C. Senator Huddleston has asked Judge Flannery to review the OMB/FmHA conduct in the matter. Senator Huddleston has noted that since the EE program was created in 1978, the bulk of the \$4.85 billion has been used as direct loans, and when the program first began, almost 95% of the funds were issued directly.

National agriculture leaders were forced into a year's worth of civil action to pry the already available loan money from the FmHA, which operates under the auspices of the U. S. Department of Agriculture. The case was heard in the courtroom of Judge Flannery who found for the plaintiffs and against Secretary John Block and the USDA last October.

The TFU president also echoed and expanded on Hightower's closing comments in the letter. "The Commissioner is right about there 'being a world of hurt' in agriculture right now," says Moeller.

He's also on target about the severe damage being done to the small rural communities. Recovery may be on tap for other portions of the country, but there is still just one word to describe many rural towns now, in both economic and spiritual terms: DEPRESSED. The release of that loan money would certainly help those towns."

Moeller will head the Texas delegation to the National Farmers Union Convention to be held in New Orleans March 11-14.

Rural areas change as more people move outside the city

COLLEGE STATION—Rural America is changing dramatically and Americans should prepare to shape that change or be ready to face social stress that could lead to serious disintegration of our society, says a Texas A&M University rural sociologist.

"It is time we took a new, fresh look at rural America and what it is becoming," said Dr. William Kuvlesky, professor of sociology. "Rural America, the vast array of diverse non-metropolitan areas which cement the large metropolises of our society together geographically and socially, is being reshaped rapidly."

Statistics show that between 1970 and 1978 almost three million more people moved out of metropolitan areas than moved in and three-fourths of all non-metropolitan counties in the United States gained population, he said.

State Information Program Tells Taxpayers How To Get Tax Relief

Ron Patterson, executive director of the State Property Tax Board (SPTB), today announced a statewide effort to inform Texas property owners of their rights, remedies, and responsibilities as taxpayers.

According to Patterson, SPTB will coordinate efforts with appraisal districts and all local news media to help make taxpayers aware of rendition and exemption filing deadlines and methods by which exemptions or other forms of tax relief may be obtained.

"The first priority for property owners is to file renditions and applications for tax relief before May 1 this year," Patterson said.

Rendition is the method through which a property owner reports or lists the taxable property he owned or managed on January 1, 1984. It is also the means by which a taxpayer is allowed to record his own opinion of his property's value.

Patterson noted that taxpayers may file all exemption applications and property rendition forms with the central appraisal district office. State law also allows one-time applications for homestead exemptions, disabled veterans' exemptions and open-space land valuation.

However, he said, persons whose property is located in more than one county appraisal district have an additional responsibility. These property owners may be required to file for exemptions and productivity valuation in each appraisal district in which their property is located. Failure to do so could result in one or more taxing units taxing the property on its full market value.

An example would be where a city or school district is located in two counties and chooses to join only one appraisal district.

Property owners who last year received homestead exemptions, disabled veterans' exemptions and open-space land (1-d-1) valuation do not need to reapply in 1984. However, the chief appraiser may confirm a person's current qualifications by requesting a new application form be completed.

Applications must be filed in 1984, Patterson said, by property owners who have not previously received tax relief on their present homestead or land.

State law also requires that applications for agricultural (1-d) valuation be filed each year in all appraisal districts.

Agricultural (1-d) and open-space land (1-d-1) valuations are available to property owners using land for farming or ranching purposes. Such land may be taxed based on productivity rather than market value.

Certain property owners are required to render their property. "Any person who owns or manages income-producing personal property on January 1 is required by state law to file a rendition statement with the appropriate appraisal district," Patterson said.

Special rendition procedures exist for property on which an exemption applicable on January 1 ends during the tax year. In such a case, the person who owns

or acquires the property when the exemption ends must render the property for taxation within 30 days.

And, the chief appraiser may require rendition of other taxable property upon notice to the property owner or manager. Transportation companies, banks and railroads must also file special rendition statements.

Patterson said rendition forms are available from appraisal district offices. Transportation businesses may obtain property report forms from the SPTB.

Complete information on tax exemptions and rendition requirements is contained in "Taxpayers' Rights, Remedies, Responsibilities!" a taxpayer pamphlet produced by the SPTB.

The pamphlet also reviews how to prepare and present an appeal to the appraisal review board. It is available at no charge from appraisal district offices or from the SPTB in Austin.

"The property tax is the primary source of local government revenue in Texas," Patterson noted. "It will generate about \$8 billion this year to help fund public schools, cities, counties and special districts."

"We urge all property owners to become familiar with the tax process, to file renditions and to apply for all exemptions or other tax relief to which they are entitled," Patterson concluded.

Japanese corporation to acquire patent for processing soybeans

COLLEGE STATION—A Japanese corporation has made an offer to acquire world license rights to a process developed at Texas A&M University to take the "beany" flavor out of soybean protein products.

The Texas A&M University System (TAMUS) Board of Regents authorized a license agreement with Yazaki Plastics Industries Co. Ltd. to use the ultrafiltration membrane technology developed by James T. Lawhon, research engineer with the Food Protein Research and Development Center. The center is a division of the Texas Engineering Experiment Station, the engineering research arm of TAMUS.

Porter said the acquisition of the technology by the Japanese firm may open new markets for soybean protein products in Japan and help the U.S. balance-of-trade situation. Japan does not grow soybeans, but they are a major crop in America. Officials expect Japan to import soybeans grown by U.S. farmers.

Lawhon received a U.S. patent on the process for processing protein from oilseeds including soybean, peanuts, sesame seeds and glandless cottonseeds.



We speak of a herd of cattle, we have an army of frogs, a clutter of cats, and a skulk of foxes.

The Liberty Bell cracked in 1835 while tolling the death of Chief Justice John Marshall.

Brown-McMurtry Implement

SALES AND SERVICE

PHONE 806-823-2441

BOX 777
SILVERTON, TEXAS 79257

DON BROWN
Home Ph. 823-2292

CLARENCE WARD
Home Ph. 823-2083

BYRD PHARMACY Of Lockney FRED BYRD

Prompt Courteous Service

Call us and we can mail your
prescription to be refilled.

IN THE HOSPITAL
BUILDING

Notice of Rate Change Request

General Telephone Company of the Southwest, in accordance with the Rules of the Public Utility Commission of Texas, hereby gives notice of the Company's intent to implement a new schedule of rates in Texas, effective March 28, 1984.

The proposed changes in rates will affect all the Company's 829,291 Texas customers who represent all customer classes, and are designed to increase the Company's gross intrastate revenues by \$84,777,000, or approximately 13.34 percent annually.

Persons who wish to intervene or otherwise participate in these proceedings should notify the Commission as soon as possible. A request to intervene, participate or for further information should be mailed to the Public Utility Commission of Texas, 7800 Shoal Creek Boulevard, Suite 400N, Austin, Texas 78757. Further information may also be obtained by calling the Public Utility Commission Consumer Affairs Division at (512) 458-0223, (512) 458-0227, or (512) 458-0221 teletypewriter for the deaf.

A complete set of revised rate schedules has been filed with the Public Utility Commission at Austin, Texas, and is available for public inspection in each of the Company's Business Offices in the State of Texas. A summary of the Company's rate filing has also been sent to the Mayor's office of each affected Municipality.

General
Telephone

GTE

Charles W. Mayfield, Executive Director of the State Agricultural Stabilization and Conservation Service, that he is optimistic that farmers' participation in the farm programs will be greater than in the past.

The 1984 farm program means for our producers to get the price edge they need through participation in the farm programs which in the Payment-in-Kind Program (PIK). The massive reduction of 1983 cotton, grain, rice and wheat succ

Sign-Up For 1984 Said To Be Sound Investment

Charles W. Mayfield, State Executive Director of the Texas State Agricultural Stabilization and Conservation Service, states that he is optimistic that producers' participation in the 1984 farm programs will be great in Texas and throughout the nation.

"The 1984 farm programs are a means for our producers to hold onto the price edge they gained through participation in the 1983 farm programs which included the Payment-in-Kind Program (PIK). The massive acreage reduction of 1983 cotton, feed grain, rice and wheat successful-

ly reduced the commodity stocks that had a strangle-hold on farm profits," Mayfield said.

"Today, for the first time in years, prices overall on these commodities are good, and with continued restraint in planting, prices will hold and get better. Full income recovery is in the hands of the farmers now. They realize that speculation in growing for quick profit on an emerging healthy market would bring about overproduction and financial disaster."

"Farmers are cognizant that our foreign markets have been

drastically diminished by unfair trade practices built into agreements among the European Common Market countries, and that subsidized farmers in Europe have won a fair size of markets we previously enjoyed. The purchasing power of other world markets has weakened as they continue to find ways and means of working out of the inflation and recession from which we are recovering. Until foreign markets realize that it is in their best interests to participate in fair trade practices, and resolve their financial burdens—

it would be self-defeating for us to produce for storage."

"Sign-up for 1984 programs with its agreement to reduce acreage not only insures the nation's farmers of a continued healthy market with farm profits, it reduces production expense and guarantees price protection. 1984 sign-up, together with FCIC's crop insurance, will guarantee economic well-being and a more prosperous future for America's farmers. There is no doubt about it, sign-up for 1984 is a sound investment."



Hanging a mirror in the back of a linen closet helps keep track of stored items.

Beware The Insect Enemies: Roaches

In 1983, American consumers will spend over 500 million dollars on insecticides. In 1984, that figure is expected to reach almost 550 million. For the most part, the beleaguered object of this massive assault is the roach.

The roach, of which there are over 3,500 varieties, has been a thorn in man's side for over 300 million years. It seems as if no amount of spraying, trapping or just plain floor stomping has been enough.



The problem is their ability to survive and reproduce. The female German roach can produce up to 40 offspring in a month—every month. But someday—maybe—we can develop birth control for them. Earle K. Borman, President of The d-CON Company, explains, "Research is underway to create an ingredient which will kill roaches in the larva stage, before they can mature. We have done this for fleas with great success."

Until the technique is perfected, consumers will have to rely on present over-the-counter insecticides plus precautionary steps, which include keeping things clean, caulking doors and windows, and disposing of cartons and bags brought in from grocery stores (hiding places for roaches and their nymphs).

An interesting fact about roaches is that they are 75% water and herein lies an excellent way to control them. Roaches have a vulnerable coating of wax and oils on their stomachs. Products containing silica gel, such as d-CON Warpath®, can erode this coating causing roaches to literally wither away. Sprayed behind kitchen appliances, the silica gel can maintain its effectiveness for up to seven months.

For additional information write for a free copy of The d-CON Guide to Controlling Bugs, P.O. Box 454, New York, NY 10163.



Many believe that the best teas grow at high altitudes, sometimes at over 6,000 feet.



Shirley Temple, as a child star, wore exactly 56 curls in her hair. The curls were set by her mother who thus made sure of their exact number.

WE CARRY

Cabbage Patch Kids

FASHIONS

BY BUTTERICK®

6511

6511

6507

6507

6508

RICE DRY GOODS
Jarrell & Jean

© 1984 Original Appalachian Artworks, Inc. Cabbage Patch Kids™ is a trademark of and licensed from Original Appalachian Artworks, Inc. Cleveland, Ga. U.S.A. All rights Reserved.

Japanese corporation acquire patent for processing soybeans

COLLEGE STATION—Japanese corporation has made an offer to acquire world-wide rights to a process developed at Texas A&M University to take the "beany" flavor of soybean protein products.

The Texas A&M University System (TAMUS) Board of Regents authorized a license agreement with Yazaki Plastics Industries Co. Ltd. to use the ultrafiltration membrane technology developed by James T. Whon, research engineer with the Food Protein Research and Development Center. The center is a division of the Texas Engineering Experiment Station, the engineering research arm of TAMUS.

Porter said the acquisition of the technology by the Japanese firm may open new markets for soybean protein products in Japan and help the U.S. balance-trade situation. Japan does not grow soybeans, but they are a major crop in America. Officials expect Japan to import soybeans grown by U.S. farmers.

Lawson received a U.S. patent on the process for processing protein from oilseeds including soybean, peanuts, sesame seeds and glandless cottonseeds.



...speak of a herd of cats, we have an army of dogs, a clutter of cats, and a skulk of foxes.

plement

CLARENCE WARD
Home Ph. 823-2083

MACY

RD

s Service

mail your

refilled.

PITAL

G

OBITUARIES

WILLIE EMMA DRISKILL

Funeral services for Willie Emma Driskill, 84, of Turkey were held Saturday, March 3, 1984, at 2:30 p.m. at the Turkey Church of Christ with Elgin Conner, Church of Christ minister from Quitaque, and Brett Parsley, local minister, officiating. Burial followed in Dreamland Cemetery at Turkey under direction of Schooler-Gordon Funeral Directors of Turkey.

Mrs. Driskill died at 4:20 a.m. Thursday, March 1, at Claude Convalescent Home, after a lengthy illness.

Born in Crockett, Texas on November 24, 1899, she was a daughter of the late Willie and Mattie Johnson. She married G. P. Driskill, sr. on April 20, 1920, and they came to the Turkey area that same year. He passed away in 1969.

She was a member of the Turkey Church of Christ.

Mrs. Driskill is survived by a son, G. P. Driskill, jr., and a daughter, Mrs. Belle Davis, both of Turkey; a brother, John Johnson of Seminole; two sisters, Mrs. Carrie Gray of Itasea, Texas and Mrs. Bernice Miller of Cleburne; four grandchildren and seven great-grandchildren.

Pallbearers were E. D. Richmond, Tom Eudy, Billie Joe Pinkerton, David Setliff, Rickey Fuston and Hubert Price, all of Turkey.

Honorary pallbearers were R. V. Johnson, Jack Lacy, Leon Lane, Jack House, Oleing Hogue, A. C. Montgomery and Joe Hill, all of Turkey.

Mrs. Buckelew Buried At Quitaque Tuesday

Mrs. Allie Barbara Buckelew, 88, died Sunday morning in the Hall County Hospital in Memphis after a lengthy illness.

Services were held Tuesday at the First Baptist Church in Quitaque with the Rev. Ricky Johnson, interim pastor, officiating. Burial was in Rest Haven Cemetery by Schooler-Gordon Funeral Home.

Mrs. Buckelew was born in Arkansas and lived in Quitaque 42 years. She was a member of the First Baptist Church. She married James Buckelew in 1915. He died in 1946.

Survivors include five daughters, Ann Cagle, Linnie Buckelew and Barbara Reed, all of Quitaque, Dorothy Cannon of Quinlan and Veda Morrison of Breckenridge; two sons, Richard of Overton and Frank of Quitaque; a sister, Bert Searcy of Troup; 29 grandchildren; 51 great-grandchildren, and a great-great-grandchild.

Grandsons were pallbearers. They were Bud Cannon, James Cannon, Joe Cagle, Lonnie Cagle, Mike Ramsey and Donnie Buckelew.

As you think about the coming days you must face, always remember God will never leave you nor forsake you. People may change—but God does not. God will give you the strength and the courage to cope with your most difficult challenges. It may take some time, but you certainly will experience God's cleansing, healing and strengthening power.

Free Reprint

For a free reprint of The Lutheran Hour sermon, "Help for Your Trials," send your name and address to the International Lutheran Laymen's League, 2185 Hampton Ave., St. Louis, MO 63139.

A quick and tasty cake frosting can be created if you mix chocolate syrup with prepared whipped topping.



Portland, Oregon was named by the flip of a coin. The losing name was Boston.

Understanding Yourself

Help For Your Trials

By Rev. Wallace Schulz, Lutheran Hour Speaker
"The Lord is good," the Bible says, "a stronghold in the day of trouble." In the midst of your difficulties, God's Spirit will uphold, strengthen and encourage you.

The central message of the Bible for you is that God cares for you in a very special way. God loves you and He is going to see you through your troubles. Even at this moment, God is preparing a place for you in the mansions of heaven.



God offers strength and courage for your life.

Out-Of-Town Relatives and Friends Attend Funeral Services

Out-of-town relatives attending the funeral services for Mrs. Driskill included Mr. and Mrs. Bill Driskill and Mrs. John R. McLeod of Crockett, Texas; Mrs. Elza Johnson, Roswell, New Mexico; Mr. and Mrs. Leroy Shaver, Andrews; John Jr. John-

son, Amarillo; Mr. and Mrs. Joe Mark Davis and family, Levelland; Mrs. Lynn Payne and family, Quitaque; Mr. and Mrs. Mike Coy and son, Canyon, and Mr. and Mrs. David Lynn Driskill and family, Amarillo.

Out-of-town friends included Mr. and Mrs. Woodrow Allen and Patti, Levelland; Darla Gwinn, White flat; Mr. and Mrs. Ray Cruse, Flomot; Mr. and Mrs. Harold Wheeler, Parnell; Jewell Hedrick and Mary Griffin, both of Amarillo, and a host of other friends.

Wilma J. Eudy Attends Seminar In Amarillo

Wilma J. Eudy attended an Advanced Teachers' Ceramic Seminar held at the Fun Factory in Amarillo Tuesday and Wednesday, February 28 and Wednesday, February 29, sponsored by the Duncan Ceramic Company.

Mrs. Eudy completed all her projects and received another plaque to add to her certification for teaching ceramics. This is the fifth plaque she has received. She and her husband, Tom Eudy, are owners of Two J's China & Gifts in Turkey.

Mr. and Mrs. James Fuston and Mr. and Mrs. J. R. Adamson enjoyed keeping their grandchildren, Aaron and Ashley Adamson of Odessa, over the weekend and until Tuesday evening when their mother, Mrs. Rex Adamson, came for them.

During the construction of the Hoover Dam, concrete had to be poured continually for two years.

SPORTS SHORTS

The lowest recorded golf score on any 18-hole course with a par of 70 or more was achieved by Alfred Edward Smith. On January 1, 1936, in England, Smith shot a record-breaking 55.

For many, the high point of the 1984 golf season will be the Amaretto di Saronno Classic. This international competition for women golf amateurs from around the world will be held January 8-15, 1984 in Hawaii. It will be the only women's amateur tournament in the world played on a golf course situated on an extinct volcano. Free leaflets about the tournament are available from Amaretto di Saronno Classic, Dept. M, 4820 U.S. Highway 42, Louisville, KY 40222.

A Brazilian palm can claim the largest leaves in the plant kingdom. Its fronds are sometimes over 70 feet long and 19 feet broad.

The most efficient, the most economical heating and cooling system for your home.



THE Electric heat pump.

It's part of "the plan" — the Energy Saving Plan

THE ELECTRIC HEAT PUMP: It can save you money on your home energy bills. And when it's used along with other WTU-recommended energy conservation measures according to the ENERGY SAVING PLAN, you can save even more. WTU will pay YOU money when your home meets all the E.S.P. requirements that ensure your home to be energy efficient. That's where the ELECTRIC HEAT PUMP comes in — it's part of "the plan" because it's the most efficient system for heating and cooling. During the winter it removes heat from the outside air and pumps it into your home. In the summer it reverses the process and becomes an air conditioner, so you get even comfort year-round. CALL YOUR LOCAL WTU OFFICE OR A FACTORY-TRAINED ELECTRIC HEAT PUMP DEALER TODAY TO FIND OUT MORE ABOUT SAVING ENERGY AND MONEY ON YOUR HOME ELECTRIC BILLS.

WEST TEXAS UTILITIES COMPANY

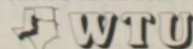

Remember, REDDY supplies the energy — but only YOU can use it wisely!

H & R BLOCK

H & R BLOCK OFFICE IS LOCATED AT

106 WEST MISSOURI STREET

Floydada, Texas Phone 983-5233

Senator



AUSTIN — We already discussed the most common area the future Texas and other states must j... closely if they are to u...

DRY BRUSH by at 2:00 p.

BASIC CERAM Wed., Mar

PORCELAIN DO at 2:00 p.r

TWO J'S

Turkey, Tex

HALL CO SUMMARY BALA SEPTEME

FUNDS COUNTY

Gene G. J. R. L. C. J.

Road Road Later Feder Jai 1 W. C. W. C. Avail Crim Voter Ch 10 Socia Emp 10 C. L. Emp 10 Crim

The acco

Senator Bill Sarpalius



Reports



AUSTIN — We have already discussed three of the most common areas of the future Texas and the other states must judge closely if they are to under-

stand what this country will become by the year 2000.

Economic development, agriculture and transportation were the priority areas

that most states recognize. There are a number of other areas policy-makers must consider as vitally important to our way of life.

State governments will be required to preserve, protect and improve our natural environment. Recommendations must be made to insure the long-term availability of forests, fisheries, agricultural, mineral and water resources.

For Texas, there is a serious problem already looming in regard to water resources. It has already been of serious concern to the Texas Legislature and in 1985 it will again be of prime importance.

Education will undoubtedly be a priority for all states and Texas ranks it as an immediate problem. The quality of education is being discussed and examined now in Texas and the debate is certain to continue into the future.

Energy conservation and development of new energy sources is of prime importance in Texas. Our Texas 2000 Commission recommends exploration of lignite and other renewable energy sources such as biomass, solar and wind energy. Almost every state urges reducing the reliance on imported oil.

Land use planning will receive more attention in the future. Many states are already looking at recommendations for planning and regulation and adoption of statewide

NEWS

For Small Businesses

Consumer Bankruptcies

There could be big news for small businesses. Consumers, merchants and professionals can benefit as well.

Congress is considering a bill to tighten up the bankruptcy laws. At present, people declaring bankruptcy can choose not to pay their debts under Chapter Seven of the bankruptcy code, even when they have the ability to repay. This

part of the law uses the bankrupt's assets to pay his debts, but up to \$30,000 in assets can be exempted. The new legislation, H.R. 1800, would have court administered counseling for debtors. Many might choose

policies to assist local communities in meeting demands and costs of future growth as it affects open space, residential, commercial and agricultural lands.

Finally, increased population is of concern to the states in the future. By the turn of the century, Texas will be the second most populated state in the nation, with about 17 million residents. What many states, including Texas, would like to see is dispersing growth within the state so that all areas would grow at a more even rate.

Chapter 13 bankruptcy, a plan that allows a debtor to consolidate his debts and pay back a percentage over several years.

The present system can



Merchants, professionals, small business owners are joining consumers in calling for bankruptcy reform.

be hard on small businesses, say the experts at the National Coalition for Bankruptcy Reform.

When bankruptcies soar, as they have in recent years, small firms are hardest hit. Their very livelihood depends on customers paying their bills.

Many people are asking their legislators to support H.R. 1800 and are writing to the House of Representatives, Washington, D.C. 20515.



The banjo is the United States' only true native musical instrument. It was first developed in the 1790's.

CLASSES

DRY BRUSH by Tom Eudy - Tues., Mar. 13 at 2:00 p.m. and at 7:30 p.m.

BASIC CERAMICS TECHNIQUES starts Wed., Mar. 14 at P.M. by Margie

PORCELAIN DOLLS - by Wilma, Mon., Mar. 19 at 2:00 p.m. and Tues., Mar. 20, at 7:00 p.m.

TWO J'S CHINA & GIFTS

Turkey, Texas Phone 423-1340

HALL COUNTY SUMMARY OF RECEIPTS, DISBURSEMENTS AND CASH BALANCES-ALL FUNDS SEPTEMBER 30, 1983

FUNDS	CASH	FYE 9-30-83		CASH
	BALANCE 9-30-82	RECEIPTS	DISBURSEMENTS	BALANCE 9-30-83
COUNTY TREASURER FUNDS:				
General Operating Fund:				
General	\$ 50,474	\$ 444,697	\$ 413,401	\$ 81,770
Jury	(3,640)	13,993	21,444	(11,091)
Road and Bridge	21,158	254,993	272,509	3,642
Law Library	3,070	1,564	1,041	3,593
Courthouse	19,985	28,611	25,932	22,664
Jail	(15,372)	32,024	43,724	(27,072)
Total General Operating Fund	75,675	775,882	778,051	73,506
Road and Bridge Sinking	2,000	47,150	47,150	2,000
Road and Bridge Certificate of Deposit	21,006	50,776	-0-	71,782
Lateral Road	3,784	38,482	25,748	16,518
Federal Trust	38,447	72,183	107,351	3,279
Jail Sinking	4,650	36,575	35,095	6,130
W.C.I.D.	22	4,813	4,434	401
W.C.I.D. Certificate of Deposit	11,760	3,177	2,000	12,937
Available School Special	-0-	1,275	-0-	1,275
Criminal Justice Planning	2,693	10,845	10,420	3,118
Voter Registration	1,479	86	797	768
Child Welfare	3,200	2,746	5,664	282
Social Security	(9)	15,771	15,762	-0-
Employees Retirement	-0-	12,733	12,733	-0-
C.L.E.O.S.E.	546	2,169	2,102	613
Employees Insurance	-0-	34,327	34,327	-0-
Criminal Victim Accident	100	740	770	70
Total County Treasurer Funds	165,353	1,109,730	1,082,404	192,679

The accompanying notes are an integral part of these financial statements

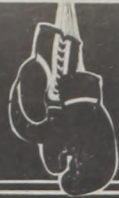

SHOP & SAVE..TODAY!

HORMEL'S SUPER SELECT LEAN TRIM QUARTER PORK LOINS OR FAMILY PAK

Pork Chops

\$1.49
9-11 ASST. CHOPS LB.



SPARE RIBS

\$1.69
LEAN PORK LB.

MEAT SPECIALS

SUPER SELECT LEAN TRIM CENTER CUT RIB LB. **\$1.09**
SUPER SELECT LEAN TRIM CENTER CUT LOIN LB. **\$1.99**
COUNTRY STYLE LOTS OF MEAT PORK RIBS LB. **\$1.49**

BETTY CROCKER SUPER MOIST ASSORTED



Cake Mixes

18 OZ. BOX

89¢

CAMPBELL'S



Ranchero Beans

15 OZ. CANS

3 \$1

GROCERY SPECIALS

DAIRY & FROZEN FOODS

PHILADELPHIA

Cream Cheese

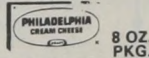

8 OZ. PKG.

89¢

CITRUS HILL ORANGE



Juice

12 OZ. CAN

99¢

BAKING MIX **Bisquick**

40 OZ. BOX **\$1.69**

STANDARD ALUMINUM

Reynold's Foil

12" X 25' ROLL

59¢

VAN DE KAMP LIGHT & CRISPY



Fish Sticks

23 OZ. PKG.

\$2.99

KRAFT MARGARINE

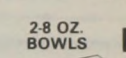

Soft Parkay

2-8 OZ. BOWLS

99¢

TOASTEM'S

11 OZ.

CHERRY GRAPE APPLE

79¢

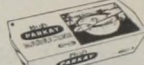

HUNGRY JACK FLAKY FL. BTTMLK BISCUITS

FLUFFY BUTTER TASTIN' 10 CT CAN

59¢

KRAFT DELUXE AMER. PIM SLICES 12 OZ. PKG. **\$1.79**

ASSTD.-WHITE BATHROOM



Northern Tissue

4 ROLL PKG.

99¢

Dr Pepper

\$1.99

12 ounce 6 Pack cans

diet Coke

Coke.

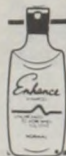

NORMAL-DRY-CONDITIONER OR SHAMPOO TWIN PACK

Enhance

8 OZ. BTL.

Fab Detergent



\$5.99

FAMILY SIZE



Crisco Oil

48 OZ. BTL.

\$2.39

CALIFORNIA RUBY RED

Grapefruit



4

LBS.

\$1

PRODUCE SPECIALS

PRODUCE SPECIALS

U.S. NO. 1 RUSSET

Potatoes

5 LB. BAG

89¢

CALIFORNIA

Tangerines

LB. **45¢**

YELLOW SWEET

Onions

3 LBS. **\$1.00**

Thompson Seedless GRAPES 99¢

20% OFF LABEL LIQUID DETERGENT

Dawn

\$1.19

22 OZ. BTL.

3 bars Palmolive BATH SOAP

\$1.00

We're proud to give you more!

the price fighter

Venture FOODS



PRICES EFFECTIVE MARCH 4-10, 1984. WE RESERVE THE RIGHT TO LIMIT QUANTITIES.

WE ACCEPT FOOD STAMPS. WE ACCEPT MANUFACTURER'S COUPONS.

MEMBER STORE



AFFILIATED FOODS, INC.

The Scientists Industry Of Sorgh

The Gas Research... headquartered in Chicago... initiated a program... Texas Agricultural Experiment Station (TAES) A&M University to development of hybrid... ghum as an energy... according to Dr. Edward... head of agricultural engineering at the university.

Tractors

4840-1198 hrs
4430-5797 hrs
7700 Combine w
1610 41' Chisel P
1600 41' Chisel P
1010 36 1/2' Field
331 28' H. D. Do
330 28' H. D. Do
7100 8 row Max

Nig

BR

823-2350



P

The Scientists Tell Me...

Industry Backing Texas Research Of Sorghum As An Energy Crop

The Gas Research Institute, headquartered in Chicago, has initiated a program with the Texas Agricultural Experiment Station (TAES) of Texas A&M University to research development of hybrid sorghum as an energy crop, according to Dr. Edward Hiler, head of agricultural engineering at the university.

The Texas Agricultural Experiment Station, as the original developer of hybrid grain sorghum, has decades of research experience with sorghum and has already developed a number of superior hybrid sorghums that go far toward maximizing the energy potential of the sorghum plant.

These new hybrids can produce a high yield of feed grain according to Hiler, with the remainder of the plant being used as a methane feedstock.

Sorghum, ranked as the fifth largest agricultural crop in the U.S., was selected by the Gas Research Institute (GRI) for this intensive research, after screening studies had ranked biomass candidates in terms of crop production and potential for providing high methane yields at rapid biomass-to-methane conversion rates.

Sorghum can be grown as an annual or perennial crop, is climatically adaptable, and can tolerate a wide pH range (degree of acidity or alkalinity) in soil.

Sorghum requires a relatively short growing season, relatively little water, has lower fertilizer requirements than most agricultural crops, and can be grown in rotation with other crops.

In the research GRI is funding, TAES scientists will select sorghum hybrids for cultivation research, hoping to optimize crop yields by examining the effects of changes in crop management practices, fertilizer types and

USED EQUIPMENT

Tractors

4840-1198 hrs. duals & weights	excl.	\$39,000
4430-5797 hrs. quad. range	good	\$11,500
7700 Combine w/24' platform	good	\$17,500
1610 41' Chisel Plow w/Harrow		\$ 9,500
1600 41' Chisel Plow w/Harrow		\$ 5,500
1010 36 1/2' Field Cult. w/Harrow		\$ 9,000
331 28' H. D. Double Offset Disc		\$12,500
330 28' H. D. Double Offset Disc		\$ 4,500
7100 8 row Max-Emerge Planter		\$ 5,750

Nights: George 823-2258

Gerald 847-2217

BRISCOE IMPLEMENT



823-2350

Silverton, Texas

WHAT'S IN IT FOR YOU?

The spiritual rewards of doing good for the people in your community—and some economic rewards as well—may be yours as the result of donating time and effort to a special Service Unit.

The Salvation Army Service Unit is based on the philosophy of neighbor helping neighbor. The unit is composed of men and women who know their home community well and are also familiar with The Salvation Army—its services and its spiritual motivation. It makes the Army's local, regional and national services available in communities where the Army has no officer assigned.



The program is flexible—knowledgeable local people can meet needs quickly and in the most appropriate way. It's designed for emergency help—to meet genuine needs quickly, without time-consuming "red tape." It is supported financially by contributions from neighborhood residents—often in the form of "Living Gifts." These donations of money, securities or other property let you save on income and estate taxes while seeing the benefits of your gift in the lives of those around you.

The Service Unit helps neighbors in need in numerous ways, from emergency disaster service to welfare services. Needy persons are helped to secure glasses, dentures and other health aids. Camperships are offered to children, families and the elderly to attend summer camp. For a free leaflet about "Living Gifts" and volunteer work, write The Salvation Army, 799 Bloomfield Avenue, Verona, New Jersey 07044.

application rates, and water application requirements.

POLITICAL ANNOUNCEMENTS

Subject to Action of the Democratic Primary

For Judge, 100th Judicial District:

JOHN T. FORBIS
Childress, Texas

For State Senator, 30th District of Texas:

BILL SARPALIUS
[Re-election]
Canyon, Texas

For Sheriff, Hall County, Texas:

CHARLES G. BLACK
Memphis, Texas

ELMER NEEL
Memphis, Texas

For Sheriff, Briscoe County, Texas:

BRUCE TIFFIN
Silverton, Texas

JACK CHANDLER
Quitaque, Texas

DICK ROEHR
[Re-election]
Silverton, Texas

For Briscoe County Tax Assessor-Collector:

FAIRY McWILLIAMS
[Re-election]
Silverton, Texas

POLLY JARRETT
Silverton, Texas

For Tax Assessor-Collector, Hall County, Texas:

PATSY JARRELL
Memphis, Texas

JO CARMEN
[Re-election]
Memphis, Texas

For United States Representative, 13th Congressional District of Texas:

JACK HIGHTOWER
[Re-election]
Vernon, Texas

POLITICAL ANNOUNCEMENTS

Subject to Action of the Republican Primary

For United States Representative, 13th Congressional District of Texas:

BEAU BOULTER
Amarillo, Texas

QUICK QUIZ

1. He led his nation during the trying years of World War II, and was President Franklin Roosevelt's most important ally during that difficult period.



Col. Billy Mitchell

2. He was known as the champion of the bomber plane.

3. A recent recipient of the honor of having a national holiday declared in his name, this great civil rights leader was assassinated towards the end of one of the 20th century's most turbulent decades.

4. He's one of America's most respected journalists and the winner of just about every major award a broadcaster can receive.

ANSWERS: 1. Winston Churchill, British prime minister. 2. Col. Billy Mitchell. He's just one of the famous 20th century personalities to appear in the new public television series, "A Walk Through the 20th Century," made possible by a grant from the Chevron Corporation. The 19 hour-long programs will be broadcast in 1984. 3. Martin Luther King, Jr. 4. Bill Moyers, host of the Chevron sponsored series.



your money
DOESN'T WORK FOR YOU,
STUCK IN A JAR

Preserving jars are fine for jams and jellies, but not for your hard-earned cash. For that you need a place where it won't just sit idly by . . . where it's protected by the U. S. government and where it will have some room to grow. Like one of our many savings accounts. Your money will work for you, earning interest, and will be insured for up to \$100,000. Why not start yours now?

Peoples State

Bank of Turkey, U.S.A.

Box 158 • Phone (806) 423-1321 • Turkey, Texas 79261
Member F.D.I.C.

Y!
ASSORTED
89¢
3 \$1
OZ.
ANS
FROZEN FOODS
US HILL ORANGE
Juice
99¢
MP LIGHT & CRISPY
n Sticks
\$2.99
AFT MARGARINE
Soft
Parkay
99¢
V-FL BITTMRK
BY TASTIN 10 CT
ER-PIM 12 OZ
PKG \$1.79
RED
ruit
\$1
E SPECIALS
LB 45¢
3 LBS \$1.00
EPT FOOD STAMPS
TURER'S COUPONS

BUY, SELL, TRADE OR RENT THROUGH THE CLASSIFIED ADS

FOR SALE

HAY MOVING EQUIPMENT. New Hay Van, Four Bale Bumper Hitch Round Bale Trailer, \$1,950. New Besler Hydraulic Bale Loader for Pickup, \$1,750. Briscoe Implement, Silvertown, 823-2350. Nights 847-2217 or 823-2258. 39-1tc

MASONRY PRODUCTS. Sand, Gravel, Cement, Paints, Lumber, Hardware. Let us remodel your home or business. Turn-key contract work. Fogerson Lumber & Supply, Silvertown, 823-2021. 46-tfc

TWIST BEADS
Priced \$3.75 and up
All Accessories
Gold Add-a-Beads
and chains
Ivory and Lapis
Call Sandy Harris
823-2423

J&J'S GREENHOUSE IN TURKEY: New supplies just arrived. Lawn & Garden fertilizers, liquidiron, weed-b-gone, rose food, fruit and vegetable spray, borer spray, Kleen-up grass spray, tree stakes for once a year feeding and many more yard and garden supplies. 38-2tc

FOR SALE: 1977 FORD LTD II, Brougham. One owner. Call 455-1328, after 7:00 p.m. 39-tfc

J&J'S GREENHOUSE in Turkey: For the early gardener - Ready by March 10, Cabbage, Broccoli, Cauliflower, Brussels Sprout Plants; Peppers and Tomatoes will be ready by April. Bulk garden seed. 38-2tc

MARCH SPECIALS ON Greenware: 25% off Canister Sets, Cookie Jars and Pitchers. Two J's China and Gifts, Turkey, Texas. 423-1340. 38-5tc

J&J'S GREENHOUSE: New supply of potting soil, house and patio plants as well as house plant care products. On Estelline Avenue, Turkey, Texas. 38-2tc

TABLE SPACE FOR INDIVIDUAL projects on Tuesday nights. Two J's China & Gifts, Turkey. 39-2tc

FOR SALE: 1961 FORD Falcon, 71,000 actual miles, value cover and oil pan never removed. Uses very little oil. Runs perfect. Call 423-1141 after 7:00 p.m. 39-2p

MARCH PORCELAIN DOLL greenware special for Dana and Kewpie, 1/2 price, limit one each per customer. Notify us seven days prior to date you wish to pick up greenware. Two J's China & Gifts, Turkey. 39-2tc

SERVICES

HEADS & HEELS: Pickup station for laundry and dry cleaning. Thursday pickup and delivery for Tulia Steam Laundry. Call 455-1292 for information. 28-tfc

UNDERGROUND PLASTIC IRIGATION Water and Gas Pipe Installed. Backhoe Service, Irrigation Leaks and Repairs. 823-2431, Silvertown Metal Works. 44-tfc

GERMANIA FARM MUTUAL Aid Association: Reasonable, sound property insurance. If you want to save, contact Mrs. Orville Lee, Flomot. Call 806 469-5370. 23-tfc

WE ARE A DEALER FOR Sanitas Wallpaper. Prompt delivery. Sample books available. Fogerson Lumber & Supply, Silvertown, Phone 823-2021. 29-tfc

SINGER SEWING MACHINES, Vacuum Cleaners, Smith Corona Typewriters, Adding Machines, Kirby Sales and Service. Buy here, service here. Call in Quitaque, 455-1101, or call 423-1155 in Turkey. Call 259-2716 in Memphis. Office located at 620 Noel in Memphis. Here every two weeks on Thursdays. 28-tfc

LOCKSMITH: REPAIR ON all types locks, safe sales and repair. Dead Bolts Installed. Pro-Lock Shop. Located 15 miles south of Silvertown, Ph. 983-3834. 9-tfc

LOCKNEY MEAT CO. USDA Inspected. Kill days Monday through Friday. Custom processing. Wholesale and Retail Meats. Halves and Quarters Cut, Wrapped, Frozen and Fully Guaranteed. Sam & Kelly Fortenberry, owners and managers. Phone 652-3305, corner of U. S. 70 and Farm Road 378 South. 15-tfc

RICK'S MUFFLER
For all your exhaust needs,
including customizing.
(806) 823-2015 Silvertown, Texas

WANTED

WILL DO DAY WORK ANY day of the week or trash hauling in Turkey on Saturdays. The Mrs. will do baby sitting in our home. The Robert Gragsons, call 423-1402. 37-tfc

REAL ESTATE

FOR SALE: 3-BEDROOM Brick house, 2 baths, basement, garage, on large lot in Valley View Addition in Quitaque. Call E. G. Reed, [806] 469-5312 night, or write Route 1, Quitaque, Texas 79255. 32-tfc

HOME FOR SALE: 3-bedroom, 1 1/2 bath, living room, family room, double garage, steel siding, 2140 sq. ft. Dr. Wayne Maxwell, 423-1492, Turkey. 31-tfc

CARDS OF THANKS

We wish to express our love and gratitude to those who were so thoughtful of our Mom during her long illness and passing. You were so thoughtful with your asking about her. Thank you for the telephone calls, the beautiful cards, the visits, food and flowers, your constant prayers and many other expressions of love.
May God bless all of you.
G. P. Driskill and family
Belle Davis and family
We would like to take this opportunity to say "thank you"

WE SPECIALIZE IN BULK FEED
Our Motto: We Deliver
We have a large selection of sacked Feed and Salt in Stock
WE FEATURE ACCO & ADM FEEDS
EMERGENCY FEED ASSISTANCE PROGRAM ON CORN

If you are going to be feeding this corn, we can help you in the following ways: Store-Roll-Mix—either dry or with molasses—delivered directly to you. We do custom rolling and mixing to fit your needs.

We now have in stock
Bulk Seed Oats
\$3.20 per bushel
For More Information Call
Arville or David Setliff
VALLEY MILL & ELEVATOR, INC.
Box 372 Ph. 423-1221 Turkey, Tx. 79261

to all our friends who have been so good to us. For all who visited us in the hospital and since I've been home, for all the telephone calls, flowers, cards, and food, but most of all, for all your prayers. May God bless each of you.
Buster and Sue

You and Your Car

Tips from the Mobil Auto Tech Group

How Racing Magic Helps Your Car

Cars that can go from zero to 150 miles an hour and back to zero in 12 seconds—competing in worldwide Grand Prix Formula One races—test concepts contributing to performance for you, the everyday motorist.

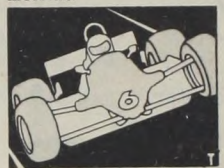

After pre-race qualifying, Formula One teams install reworked engines, select tires suited to track conditions (maybe different sizes and pressures for each wheel), carefully choose fuel loads and lubricants. For extra boost, England's Williams team, perennial high finisher (1982 driver champion, among other titles), relies on synthetic Mobil 1 racing formula oil, having found in tests that the synthetic boosts power in comparison with conventional oil.
Racing's grueling testing proves out latest advances.

Makers of shock absorbers, tires, sparkplugs have raced 60 years. Performance-building streamlining borrows from racing. A new tire tread, perfected in Formula One, funnels water from wet surfaces. Four-wheel brakes got a racing test.
And Ray Harroun's Marmon, winning the first Indy 500 in 1911 at a state-ly 74.59 m.p.h., gave the rear-view mirror a flying start.

Friendly Packaging

A service station can give you expert and convenient help on many car items that should be checked periodically. Still, more and more motorists—including women—are do-it-yourselfers, most commonly adding or changing oil.

A boon for you backyard mechanics is a new consumer-friendly idea in packaging for motor oil and other car fluids: Corrosion-free plastic. Bottle spouts let you pour without the bother of a funnel. If you don't need all the oil, you screw the cap back on to keep out dirt.

Other tips for carefree do-it-yourselfing:

- Don't run the engine in enclosed spaces.
- Rings can snag your fingers.
- Disconnect the battery ground (negative terminal) when working on fuel or electrical systems.
- Park on level ground, block the wheels, hand brake on, manual transmission in reverse, automatic transmission in park.
- Don't work under a car propped up on makeshift stands.

"In doubt if an action be just, abstain."
Zoroaster

PROCTOR ELECTRONICS
T.V. - Radio Repair
Quitaque, Texas 455-1445

Texas FB
FARM BUREAU INSURANCE CO. OF TEXAS
Farm Bureau Insurance Co.'s
Personalized Service
TOMMY EDWARDS
Agent
IRA Accounts
Life Liability
Auto Boats
Farm & Ranch Owners
Home Owners
Hospitalization
Briscoe County Farm Bureau
P. O. Box 190
Silvertown, Texas 79257
Office Phone 823-2189
Home Phone 455-1129
Box 252, Quitaque, Texas 79255

Our Flowers Say It Best
Shop At
FARLEY'S FLOWERS & VARIETY
Wendell, Roberta, Johnnie, Debbie
QUITAQUE, TEXAS
455-1410
For All Your Flower & Variety Needs