

# The Quitaque Tribune

VOLUME I

QUITAQUE, BRISCOE COUNTY, TEXAS, THURSDAY, OCTOBER 6, 1960

PRICE 5 CENTS

NUMBER XVI

## Actual Survey Work Due To Start On Watershed Program Within Two Weeks

A dream of several years' standing, along with a lot of work involved, will start becoming a reality next week when a Survey Crew comes to Quitaque for the purpose of beginning work on the Kent Creek Watershed Program. Such was the news that came out of the 2½ hour meeting between the Crew and local interested parties.

Members of the crew met with the local Board of Directors and other interested visitors, among them being several SCS representatives, Judge Davis from Hall Co., along with County Commissioner Pat Brittain and another Hall County Commissioner.

The Survey Crew will spend at least a part of next week searching for actual locations for the proposed dams. It is hoped that permission will be granted by all landowners for the crew to search for possible sites.

The crew members reported at last week's meeting that they expected to begin actual instrument survey of the area within the next two weeks.

Misses and Ina and Euna Bradshaw and Mrs. W. E. Morrison were Plainview visitors over the week-end. Mrs. Morrison remained for a longer visit and will return home the last of this week.

## FREDDIE DAVIDSON IS CLASS FAVORITE AT CLARENDON JC

Freddie Davidson, son of Mrs. Estelle Davidson, and second-year student at Clarendon Junior College, has been elected Class Favorite of the Sophomore Class.

Freddie is also in the running for the title of Best Citizen, the results of that election to come later.

All of Freddie's friends will be glad to hear of his being chosen for these honors.

## CINDY PITTMAN SUFFERS SEVERE CUTS IN HOME ACCIDENT AT OVALO

Little Cindy Pittman, daughter of Rev. and Mrs. Richard Pittman of Ovalo, suffered severe cuts on her right wrist and hand last Thursday afternoon. Cindy had climbed onto the trash can in order to reach a paper towel, and the can overturned. Broken glass in the can cut a 1½ inch gash in the wrist and another in the middle finger. The wrist required between 35 and 50 stitches to close the wound and repair the muscles. Four stitches were taken in the finger. Richard reported Monday night that Cindy was doing fine and that although she had lost a great deal of blood, a transfusion would not be necessary since she is progressing so well.

## Luther M. Grundy Buried Here Sunday

Funeral services for Luther M. Grundy, 70, were held at the First Baptist Church here last Sunday, October 2, 1960 at 3:00 P. M. Mr. Grundy died Saturday morning at Morgan Convalescent Home in Childress where he had been for the past month. He had made his home with Mr. and Mrs. Bert Grundy for the past several years. Mr. Grundy was a carpenter by trade and had worked at that trade until failing health forced him to give it up about ten years ago.

Luther M. Grundy was born November 6, 1889 in Kentucky, the son of Mr. and Mrs. William Grundy.

He was a member of the Presbyterian Church.

Robert J. Beck, pastor of the First Baptist Church officiated at the funeral service. Pallbearers were Jack Morrison, Leroy Hamilton, James Brunson, Pete Rice, Marion Roberson, and Jimmie Davidson.

Mr. Grundy is survived by two sons, Darrell, of Dallas and Tommy, with the Armed Forces, stationed in Alaska; two sisters, Mrs. Townes Kittenger of Dallas, and Mrs. H. M. Baker of Childress; 5 grandchildren and a number of nieces and nephews.

Interment was in Quitaque Cemetery under the direction of Roberts Funeral Home.

Among those from out-of-town who were here for the funeral were these Childress people: Mr. and Mrs. Bob Watkins and daughter, Eugenia; Mr. and Mrs. H. L. Couch; Mr. and Mrs. Wesley Kiker; Rev. Joe Allen, pastor of First Baptist Church, Childress; Don Maddin; Mr. and Mrs. Carl Hudson; Mrs. Frank Decker; Mrs. Margaret Simpson; Mr. and Mrs. J. B. Holland and Linda, and Mr. and Mrs. Lee Driver; Mrs. Holland is the daughter of Mrs. Baker.

Mrs. John Van Winkle and Mr. and Mrs. Glenn Grundy of Amarillo; Mr. and Mrs. Wallace Slayton of Edmondson; Mr. and Mrs. J. B. Grundy and Mrs. Jewell Morton of Floydada; and Mr. and Mrs. Doyle Shannon of Odessa; Mr. and Mrs. Roy Grundy of Matador; and Buddy Grundy of Wichita Falls.

## MRS. O. W. STROUP IS INJURED IN FALL

Mrs. O. W. Stroup is in Plainview Hospital as the result of injuries she received last Thursday when she fell down the steps at the rear of First Baptist Church. The local church was host to the annual Floyd Association meeting that day and Mrs. Stroup had started to the kitchen with food in her arms when the accident occurred.

Mrs. Stroup was taken by Roberts Funeral Home ambulance to Plainview.

She received a fractured shoulder and a severe cut on her wrist, caused from broken glass. The cut required several stitches to close the wound and both her shoulder and wrist were placed in a cast.

Latest reports are that Mrs. Stroup is recovering satisfactorily and perhaps might be released to return home early next week. All her many friends here wish for her a speedy recovery.

Mr. and Mrs. Bud Bailey and girls visited at the home of her parents, Mr. and Mrs. Tom Reeves at Edmondson Sunday. Mrs. Bailey's sister and husband, Mr. and Mrs. Gene Purcell of Dublin were also there for a visit. Mrs. Purcell will be remembered as the former Irene Reeves.

## Rain Gauge At City Hall Records 1.83 Inches of Rainfall For September

According to City Secretary James Brunson, the official rain gauge at the City Hall caught 1.83 inches of moisture during the month of September to bring the year's total up to 22.55 inches.

This isn't a whopping big amount of rain to fall in 9 months time but it is very adequate when it falls as it has thus far in 1960. Many times in past years there have been months when the area did not receive any moisture, but this year is an exception—rain or moisture of some description has fallen in every month and only in April has there been less than an inch recorded. In April only .18 of an inch was recorded at the City Hall.

Not a single really big rain hit the area thus far in 1960. Most of the

rain that has fallen has been of the gentle-falling variety. July and August have been the wettest months. This is a switch, too. Too many times in past years, when crops were really suffering for lack of rain, moisture was very scarce during July and August.

Following is a month-by-month record of the rainfall received at the City Hall:

January	1.10
February	1.42
March	1.15
April	.18
May	2.13
June	3.53
July	6.66
August	4.55
September	1.83

## PARSONAGE FUND REACHES \$5,800

The goal for the fund-raising drive for the new Methodist parsonage is \$7,500 in cash and pledges. M. L. Roberson reported Sunday morning that \$5,800 in cash and pledges had been received to date, leaving \$1,700.00 to be pledged. The drive will continue until the full amount is underwritten.

## MRS. EDITOR HAS BEEN ILL IN HOSPITAL THIS WEEK

Readers will notice that our news, especially the local happenings, is sort of scarce this week. That's because our good right arm has been ill in the hospital at Lockney from Sunday night until Wednesday noon. She is back on the job again, and Eddie and I are glad!

G.E.O.

## Neville Muckleroy, M. D. To Open Clinic At Silverton, Monday, October 17

Neville Muckleroy, M. D., is expected to move his family to Silverton next week and on Monday morning, October 17, at 2:00 he will open offices at the Briscoe County Clinic building and start seeing patients.

Dr. Muckleroy is a native of Cleburne, Texas. He is a graduate of the University of Texas and in 1959, graduated from Southwestern Medical School. Dr. Muckleroy served with the Marine Corps in World War II, and more recently with the Medical Corps at William Beaumont General Hospital, El Paso where he was stationed from 1959 until this year.

Dr. Muckleroy and his wife, Charlene have been married 10½ years and have 4 children: 3 boys, Yater, 9, Darrell, 7, Mark, 5, and one daughter, Valerie, who is 4.

The Muckleroys are members of the Methodist Church.

Dr. Muckleroy comes to Silverton well recommended and many people of the area will be very glad to see him locate at Silverton since it will cut down the distance by at least half that it is now necessary to drive to see a doctor.

## SAVINGS BONDS SALES INCREASED OVER SAME PERIOD LAST YEAR

Savings Bonds sales in Texas increased 15 percent in August over the same period of 1959. This report was made last week by Mr. Perry Whittemore, chairman of Briscoe County Savings Bond Committee.

August Savings Bond Sales in our county were \$1,283. Sales for the first eight months amounted to \$55,475.00 which was 69.3 percent of our county's 1960 goal, Whittemore reported.

Texas bond sales for the first eight months of the year total \$105,607,519 which represents 63 percent of the state goal.

The role of the Savings Bond Program in light of world conditions cannot be overemphasized. Buying of Savings Bonds is a tangible way that each American can demonstrate his patriotic support of our great nation," Mr. Whittemore said in announcing the sales for his county.

## Ginning Report

As of noon Wednesday, October 7 the two local gins had ginned a total of 267 bales of cotton this young season. Many farmers report that they have not pulled any of their cotton yet but most feel that they will get under way by next week.

## Frank Cade Buried At Keller, Texas

Haltom City, Texas — William Franklin (Frank) Cade, 50, of Pine Street in Watauga died at his home Tuesday, September 27, at 6:05 P. M. Mr. Cade had been ill for some time.

Mr. Cade was a native of Watauga, and the Cade family was one of the first 100 families in Tarrant County. He was a member of the Presbyterian Church at Watauga.

Survivors include his wife; a daughter, Miss Frankie Cade; four sisters, Mrs. J. L. Henry and Mrs. Marie Walthall, both of Watauga; Mrs. Art Anderson of Fort Worth; and Mrs. C. C. Cleveland of Hamilton; and a brother, H. B. Cade of Channing.

Mr. Cade was a son-in-law of Mr. and Mrs. C. H. Hamner of Quitaque.

Funeral services were held Thursday afternoon at 3:00 at the Watauga Presbyterian Church, with Revs. Durant and Morgan officiating. Burial was in Bourland Cemetery at Keller.

## MRS. LELA OVERSTREET RECEIVES PAINFUL CUT ON HAND TUESDAY

Mrs. Lela Overstreet suffered a severe cut between the fourth and little fingers of her right hand last Tuesday, while on duty at the cafe where she works. The cut was caused by broken glass.

Mary Pittman took Mrs. Overstreet to Trawack Hospital at Matador where four stitches were required to close the wound.

She is resting at home at this writing.

## AGENCY BROADENS ITS LOAN PROGRAM

Agency Broadens Its Loan Program  
Farmers who have regular off-farm employment, if otherwise eligible, may obtain farm operating and development loans from the Farmers Home Administration, under the recently revised regulations of the agency.

Ralph E. Griffiths, Farmers Home Administration county supervisor for Swisher & Briscoe counties, said the new regulation will go into effect, October 1. Previously, except in rural development counties, a farmer had to spend most of his time farming in order to qualify for a loan.

Experience gained in rural development counties has shown that many farmers who are regularly employed off the farm can profitably use the Farmers Home Administration's credit facilities to increase the farm portions of their total incomes. The regulation, which had limited credit assistance to farmers who spend most of their time farming, prevented some from obtaining the maximum income from their farms and from taking advantage of opportunities for industrial and other off-farm employment.

Other eligibility requirements remain unchanged. Applicants must have sufficient farm experience to carry on sound farm operations, must need credit, and be unable to obtain financial assistance from other sources. As in the past, credit

will be extended only to operators of farms that are family-type size or smaller. No loan will be made unless a plan for the coming year's farming operations shows that income from the farm and other sources will be large enough to enable the farm family to have a reasonable standard of living, pay debts, and have an adequate reserve for emergencies.

Loan funds may be used to pay farm operating costs, purchase equipment and livestock, pay farm development costs, and refinance certain debts. The interest rate is five percent. Repayment schedules depend upon the purposes for which funds are advanced and upon the estimated incomes from the farms. Usually, loans made for real estate purposes will be from funds advanced by private lenders and insured by the agency.

Technical farm and money management assistance is supplied to each borrower to the extent necessary.

The Farmers Home Administration office serving Swisher & Briscoe counties is located on the second floor of the Tulia Bank and Trust Company Building on First Street, Tulia, Texas. For Briscoe County, the office day is Tuesday morning of each week in the basement of the Court House, Silverton, Texas. The agency also supplies credit for farm housing and soil and water conservation.

Mrs. J. T. Persons and her mother, Mrs. Sally Seay, were in Lubbock to attend the South Plains Fair and Ice Capades. They also visited with the Rayford Hewitts.

Miss Peggy Brunson, who was injured in a fall from a horse last Monday was able to return to her home Saturday. Peggy reports that she is doing fine.

Mr. and Mrs. Lloyd Curtis and daughter, Lissa Linn, of West Los Angeles, Calif. are here visiting with his mother, Mrs. H. E. Curtis, and the Johnny Cagles.

## Methodist Ladies To Have Bake Sale Saturday

The Methodist Ladies from both the Guild and the W.S.C.S. will have a bake sale Saturday at Merrill Food Store. Proceeds from the sale will go toward furnishings for the new parsonage.

Mr. and Mrs. Cecil Boyles of Paducah visited their daughter and family, Mr. and Mrs. Buddy Price and children over the week-end.

**EVERYTHING!**  
for your automobile  
**CAGLE AUTO PARTS**

**Flomot News**

By Mrs. L. B. Turner

**ATTEND ASSOCIATIONAL MEETING AT QUITAQUE LAST THURSDAY**

Rev. and Mrs. Edd Spivey, Mr. and Mrs. L. D. Bilberry, Mr. and Mrs. Ernest Fisher, Mr. and Mrs. W. W. Merrell, Mr. and Mrs. J. C. Franks, Mrs. F. S. Bourland and Mrs. L. B. Turner attended the Floyd Baptist Association at Quitaque last Thursday. Rev. Spivey brought the Training Union report and urged all Baptists to take advantage of the opportunities for training in this phase of church work.

Mrs. P. A. Simpson of Northfield visited her mother, Mrs. F. S. Bourland, Tuesday.

Rev. and Mrs. Edd Spivey went to Plainview Monday and attended to some business for the church at Wayland College.

Mrs. Maudie Marler sends word from Amarillo that she appreciates the cards, flowers and letters from friends. Her letter in part, "I want you to know how much I appreciate your kind efforts to make me comfortable. Tell everyone 'hello' for me."

**FLOMOT LIONS CLUB CONSTRUCTING BUILDING TO HOUSE FIRE TRUCK**

The members of the Flomot Lions Club are enlarging a building to house the Flomot Fire truck. The building was once a gin office and was donated to the Lions Club. It was moved to its present location in the north part of town. The Lions are doing their own work and their progress is evident.

**BAPTIST TRAINING UNION HAS A SOCIAL**

Mr. and Mrs. Wayne Mackey and children were guests Friday evening at a social for the Young Married couples of Training Union in the home of the Baptist pastor and wife, the Rev. and Mrs. Edd Spivey. Refreshments were roasted "water melon and weiners" and were especially enjoyed by the children present. Training Union members and children attending were: Mr. and Mrs. Windell Morris and Cindy; Mr. and Mrs. L. E. Shorter, Joyce and Clois, Judy and Lewis; Mr. and Mrs. Herb Martin; Mr. and Mrs. Alton Anderson, Tommie and Gary.

**LOCAL BRIEFS —**

Mr. and Mrs. Alex Reeves of Edmondson are the parents of a new boy. He weighed in at 3½ lbs. and is still in the hospital at Plainview. Mrs. Reeves is the former Evelyn Machen, daughter of Mrs. M. D. Owens. Mr. Reeves is the brother of Mrs. Bud Bailey.

Mr. and Mrs. Gaston Owens and Eddie visited her sister, Mrs. Bud McMinn at the Tullia Hospital Sunday afternoon. Mrs. McMinn, who lives at Silverton, suffered very painful bruises to a knee and an elbow in a fall at her home. No bones were broken but she was confined at the hospital until Tuesday, when

**IT IS TIME —**  
to get your Fall clothes, drapes,  
etc. cleaned up for Fall.

**Quitaque Cleaners**

she was allowed to return to her home.

Mrs. Lina VanMeter and Jimmie Beth were in Lockney Monday attending to business.

Mr. and Mrs. Pete Howard and Leon were visiting with Mrs. Howard's mother, Mrs. H. E. Curtis, and the Johnny Cagles' over the week-end. The Howards' are living at Hale Center.

The cowboy's term for the best in anything, whether his own decorations, his riding gear or even a well-dressed woman, was nick-named.

Cowboys referred to a heavy rain or cloudburst as a "goose drownder".

Old-timers of the Southwest called a paint or pinto horse an "Indian pony", since he was a favorite of the Indian because of the savage's love of color.

On the western frontier, the woman of the saloons and honky-tonks was called a "calico queen."

The "Oregon puddin' foot" was type or horse which was developed when a riding horse was crossed with a draft horse. This type was developed in Oregon for mountain work.

A "boars' nest" was the cowboy's name for a line camp. It got this name because the man who occupied the camp was more interested in his duties as a cow-hand than in housekeeping.

In the cow country where ladies were scarce, the cowboys flocked to dances. Because there usually weren't enough ladies to go around, some of the men were picked to play the part of a female and dance lady fashion. The men so designated wore a handkerchief tied to his arms. This was called a "heifer brand." His reward was being allowed to sit with the ladies between dances.

**A MEAL OR A SANDWICH**  
**HOME COOKING** | **REASONABLE PRICES**

**TRY US!**

**CITY CAFE**  
MR. & MRS. PERRY VINES

**Wichita Falls Record News**  
**FALL BARGAIN OFFER**

(Renewable at your local newspaper office)

**DICK TRACY** and **SKEEZIX** of **GASOLINE ALLEY** joined the Old Favorites of the **RECORD NEWS** Comics this year, giving you one of the most interesting comic strip pages in the country, including the exciting adventures of **STEVE CANYON** and **CAPTAIN EASY**, the medical experiences of **REX MORGAN, M.D.**, the human interest romances of **MARTHA WAYNE** and **MARY WORTH**, and the antics of **POGO** and **PEANUTS**.

**YOUTH PARADE...** a new weekly page of news stories and pictures about the young people of this area and their work in school, 4-H Clubs, Future Farmer and Homemaker Classes, their activities and accomplishments.

**STOCK EXCHANGE** listings daily, with complete markets, **FARM & RANCH NEWS** reported by Joe M. Brown about you and your neighbors, **POLITICAL NEWS** and columnists that include **DREW PEARSON**, **SENATOR BARRY GOLDWATER**, **DORIS FLEESON**... and the rich, direct, pointed daily advice to readers from **ANN LANDERS**, most widely read columnist in America.

**ANNUAL FALL BARGAIN RATE TO MAIL SUBSCRIBERS**

(Texas and Oklahoma Only)  
Subscription Order

Mail to:  
Wichita Falls Record News  
P. O. Box 120  
Wichita Falls, Texas

- \$21 is the regular rate for the **RECORD NEWS** and **SUNDAY TIMES** for one year, by mail. You send only \$13.75
- \$18 is the regular rate for the **RECORD NEWS** without the **SUNDAY TIMES** for one year, by mail. You send only \$12.75
- I prefer you to send me the newspaper checked above and bill me within the next 90 days.  
Bill me Date .....

Name .....

Route No. .... Box No. ....

City ..... State .....

The Inimitable  
**Wool "O"**

The True Colonial Rug  
In Wool

- **RADIANTLY COLORFUL**
- **LONG WEARING**
- **COMPLETELY REVERSIBLE**
- **WILL ALWAYS LIE FAT**

Although Basically Colonial and Traditionally American in Character, they are a fitting complement to ANY decorative scheme—on **WOOD — TILE — LINOLEUM**, or any other type of flooring

**They Are As Original**  
— As They Are Genuine

**Willson & Son**

Phone 3321

Quitaque, Texas

THE QUITAQUE

**BAPTISTS HAVE L...**  
**FOR TRAINING U...**  
Training Union...  
Monk announced...  
congregation Sunday...  
largest attendance...  
been in the office...  
reached. Expressing...  
at the presence of...  
present, he challeng...  
membership to tak...  
training even more...  
aim at a regular...  
70's.

Several new faces...  
ed in the Training U...  
with the beginning...  
on October 1. Mrs...  
is Nursery 1 leade...  
Price, Nursery II; M...  
ston, Beginners; M...  
Primaries; Mr. an...  
Berryhill, Juniors...  
Mrs. Truman Mer...  
iates.

In 1911, the year a...  
was organized in Q...

**OUR FEED M...**  
Come in and look...  
of a long line of u...  
are doing extremely

— CUSTOM MI...  
We are carrying

We have receiv...

— WE ALSO HA...  
See us if yo...

SETLIF...

VAN CA...  
P...  
300 ca...  
ALL FLAV...  
Reg...  
LIBBY'S...  
CU...  
303 ca...  
LONGHORN CH...  
SHURFRESH...  
BISCUITS...  
SEE US

Double Gum-Bros. St...  
Every Wednesday WH...  
Purchase or More

**BAPTISTS HAVE LARGE CROWD FOR TRAINING UNION**

Training Union Director L. B. Monk announced to the Baptist congregation Sunday night that the largest attendance since he had been in the office had just been reached. Expressing his pleasure at the presence of the 69 people present, he challenged the church membership to take the task of training even more seriously, and aim at a regular attendance in the 70's.

Several new faces have appeared in the Training Union leadership with the beginning of a new year on October 1. Mrs. Peggy Stevens is Nursery 1 leader, Mrs. Bruce Price, Nursery II; Mrs. Odell Johnston, Beginners; Mrs. Bob Beck, Primaries; Mr. and Mrs. Elmer Berryhill, Juniors; and Mr. and Mrs. Truman Merrell, Intermediates.

In 1911, the year a Baptist Church was organized in Quitaque, South-

ern Baptists had only 60,700 enrolled in Training Union. Now there are 2,700,000. Training Union is the organization which trains in church membership, majoring on developing leadership abilities, teaching Baptist beliefs, and enlarging the Christian's vision of service.

**SURVEY OF ENTIRE BIBLE BEGINS WEDNESDAY NIGHT**

A survey of the entire Bible begins in the midweek service at the Baptist church this week. The time is Wednesday at 7:30 P. M. A study guide, entitled "The Book of Books", has been purchased by 20 families in the last 2 weeks. Pastor Bob Beck, who will be teaching the survey course, repeated a story to his congregation Sunday morning. "In California, the favorite target of a certain religious sect is Baptists," he quoted a Bible professor as saying. "The reason is that Baptists believe the Bible, but they

don't know what's in it." So, said the pastor, he hoped that if this is true a big portion of the church membership would study together on Wednesday evenings from now until December.

**October 17 To Be Parent's Day At Wayland College**

Plainview, October 6—(Spl.) Annual Parents' Day at Wayland Baptist College has been set for Oct. 17 with its theme, "Cast our Ballot for Christian Education," according to Ed S. Billings, chairman of the committee.

Letters of invitation to the parents of Wayland students have gone from President A. Hope Owen, who suggests that parents will like to attend classes, chapel and luncheon with their offspring in the afternoon following an "Information Please for Parents Conference" ground will be broken for a 100-unit resident hall for women and an 8-unit apartment for married students. Then two recently completed apartment buildings will be dedicated. Ground will be broken for Allison-Conkright Hall, for which funds are being provided by J. R. Allison, Hereford, a Wayland trustee, and Mrs. Allison and her mother, Mrs. H. G. Conkright, Hereford, a long time benefactor of Wayland.

Apartments to be dedicated are Goodpasture Hall, funds for which were provided by Grady Goodpasture, Brownfield, a Wayland Trustee, and Mrs. Goodpasture, and Collier Hall, named to honor the late Mr. and Mrs. J. P. Collier, Adrian, who made the first substantial gift to Wayland endowment many years ago.

The new residence hall has not been named by the trustees but it will be the largest new building on the campus.

— IT PAYS TO ADVERTISE! —

**CHURCHES**

**ASSEMBLY OF GOD**  
Pastor-Rev. W. A. Tarpley  
Sunday School ..... 9:45  
Worship Service ..... 11:00  
Evening Service ..... 7:45  
Prayer Meeting  
Tuesday ..... 8:00  
W. M. C. Wednesday ..... 3:00  
Youth Meeting, Friday ..... 7:45

**FIRST BAPTIST CHURCH**  
Pastor-Rev. Bob Beck  
Sunday School ..... 9:45  
Worship Service ..... 11:00  
Training Union ..... 6:30  
Evening Worship ..... 7:30  
Prayer Meeting  
Wednesday ..... 7:30

**FIRST METHODIST CHURCH**  
Pastor-Rev. James C. Holman  
Sunday School ..... 10:00  
Worship Service ..... 11:00  
M. Y. F. ..... 6:45  
Evening Worship ..... 7:30  
Bible Study, Choir Practice  
Wednesday ..... 7:30

**CHURCH OF CHRIST**  
Morning Service ..... 10:30  
Evening Service ..... 7:30  
Bible Study  
Wednesday ..... 8:00

**MESSAGES FOR SUNDAY**  
Sunday Morning — "Law of the Harvest"  
Sunday Evening — "Christ the Merciful". Eighth in a series from the Gospel of John. This message is based from chapter 8.

**LADIES MEETINGS**  
Both the Methodist Guild and W.S.C.S. will have their meetings next Tuesday, October 11. The Guild will meet in the home of Mrs. Clara Ruth Davidson, and Mrs. Geneva Curtis will be the leader. They will meet at 7:30 P.M. The W.S.C.S. will meet at the church at 3:30 P. M.

**RALLY DAY THIS SUNDAY AT FIRST METHODIST CHURCH**  
This Sunday has been designated as Church School Rally Day at First Methodist Church, James M. Davidson is the Sunday School Superintendent. Each of the classes have set goals for themselves. The Rally Day Church School Offering goes to promote the work of the Conference Board of Education.

**CHURCH SCHOOL WORKERS MEETING**  
There will be a meeting of all Methodist Church School officers, teachers, and workers next Wednesday night, October 12, from 7 to 7:45 P. M. Church School Supt. Jimmie Davidson will be in charge of a well-planned program. The Church Choir will practice immediately following this meeting.

**OUR FEED MILL IS IN COMPLETE OPERATION**

Come in and look our mill over. You might want to join the ranks of a long line of users of the Mill Products. Our Hog Feed Mixes are doing extremely well—ask any user.

— CUSTOM MIXING OR FORMULA MIXING OF ALL KINDS —  
We are carrying a near complete line of BURRUS MILLS, TEXO FEEDS and SUPPLEMENTS

We have received a truck load of Stock Salt. Let us quote you our price by the ton.

— WE ALSO HAVE OATS, BARLEY & WHEAT FOR PLANTING —  
See us if you want to contract range and breeder cubes for this winter.

**SETLIFF ELEVATORS & MILL**

**MOBIL OIL**  **MOBIL GAS**

Farm Deliveries  
**BAIRD OIL COMPANY**

DISTRIBUTOR  PRODUCTS  
Quitaque, Texas Phone 3351

**Friday & Saturday Specials**

**October 7 & 8**

<p>VAN CAMP'S <b>PORK &amp; BEANS</b> 300 cans . . . . . 2 for 25c</p>	<p>LIBBY'S — Golden Color <b>CREAM STYLE CORN</b> 303 can . . . . . 5 for \$1</p>	<p>LIBBY'S <b>CATSUP</b> 14-oz. bottle . . . 5 for \$1</p>
<p>ALL FLAVORS <b>JELLO</b> Reg. Size . . 3 for 25c</p>	<p>LIBBY'S <b>SPINACH</b> 303 can . . . . . 6 for \$1</p>	<p><b>WHITE POTATOES</b> 10-lb. bag . . . . . 69c</p>
<p>LIBBY'S <b>CUT GREEN BEANS</b> 303 can . . . . . 5 for \$1</p>	<p>SHURFINE <b>GRAPEFRUIT JUICE</b> 46-oz can . . . . . 29c</p>	<p><b>TOMATOES</b> lb. . . . . 17c</p>
<p><b>LONGHORN CHEESE</b> : . . . . lb. . . 53c</p>	<p>LIBBY'S <b>SPAGHETTI &amp; MEAT BALLS</b> 15½ oz. can . . . . 4 for \$1</p>	<p><b>YELLOW ONIONS</b> lb. . . . . 6c</p>
<p>SHURFRESH <b>BISCUITS</b> . . . . . 3 for . 25c  SEE US FOR CUSTOM BUTCHERING</p>		

Double Gum-Bros. Stamps  
Every Wednesday With \$2.50  
Purchase or More

**City Grocery**

Phone: 2631  
Quitaque, Texas

# The CIVIL WAR CENTENNIAL

**Fourth of a Series —**

As the presidential election of 1860 approached, the sentiment of Texans was rapidly turning toward the South and disunion.

And, if most historians are to be believed, the group most responsible for the disunion sentiment

in Texas was the group which called itself the Knights of the Golden Circle.

The Knights were organized sometime after 1850 and had as their purpose the establishment of a vast empire with the institution of slavery as its foundation. The

boundary of this visionary empire was to be the circumference of a golden circle drawn from Havana as its center and extending to Panama on the south and to Pennsylvania on the North.

The area of this circle would include all of the Southern states, the West Indies, the islands of the Caribbean, and portions of Mexico and Central America.

The filibustering expeditions of 1850-1860, which saw American soldiers of fortune invade a number of Central American countries, were carried out under the auspices of the Knights of the Golden Circle in attempts to set up slave states that would eventually be-

come members of the vast slaveholding empire.

The most notorious of these expeditions were those of William Walker into Nicaragua and Honduras, the latter ending in Walker's execution in September 1860.

In early 1860, two members of the Knights were sent to Texas to organize chapters or "casles", as they were called, and soon almost every town of any importance had a local organization. Not only were locally influential men members of the Knights, but prominent politicians and members of the Legislature also joined hands with them.

A pamphlet circulated in mid-

1860 said that the Knights of the Golden Circle "constitute a powerful military organization as a nucleus around which to hang such political considerations as which will, if well managed, lead to the disenthralment of the cotton states from the oppressive majority of manufacturing and commercial interests in the North".

While the abolitionists were busy fermenting disturbances among the slaves in Texas, particularly those in North Texas around Dallas, Gilmer, Wichita Falls, Mount Pleasant, Denton and Bonham, the Knights were riding about the state

(Continued Across Page)

# FRIDAY! THE GREATEST SIXTY-ONE DERFUL CHEVROLET

Here's the car that reads you loud and clear—the new-size, you-size '61 Chevrolet. We started out by trimming the outside size a bit (to give you extra inches of clearance for parking and maneuvering) but inside we left you a full measure of Chevy comfort. Door openings are as much as 6 inches wider to give feet, knees, and elbows the undisputed right of way. And the new easy-chair seats are as much as 14% higher—just right for seeing, just right for sitting.

Once you've settled inside you'll have high and wide praises for Chevrolet's spacious new dimensions (in the Sport Coupes, for example, head room has been upped as much as 2 inches, and there's more leg room, too—front and rear). Chevy's new trunk is something else that will please you hugely—what with its deep-well shape and bumper-level loading it holds things you've never been able to get in a trunk before.

Yet, generously endowed as this car is with spaciousness and clean-etched elegance, it holds steadfastly to all the thrifty, dependable virtues Chevrolet buyers have come to take for granted. Your dealer's the man to see for all the details.

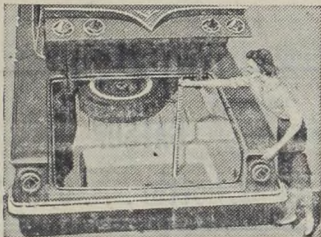

There's never been a trunk like it before! The floor's recessed more than half a foot and the loading height is as much as 10½ inches lower.

\*\*\*\*\*

## INTRODUCING THE '61 CHEVY BISCAYNE 6

the lowest priced full-sized Chevy with big-car comfort at small-car prices!

Chevy's new '61 Biscaynes—6 or V8—give you a full measure of Chevrolet quality, roominess and proved performance—yet they're priced down with many cars that give you a lot less! Now you can have economy and comfort, too!

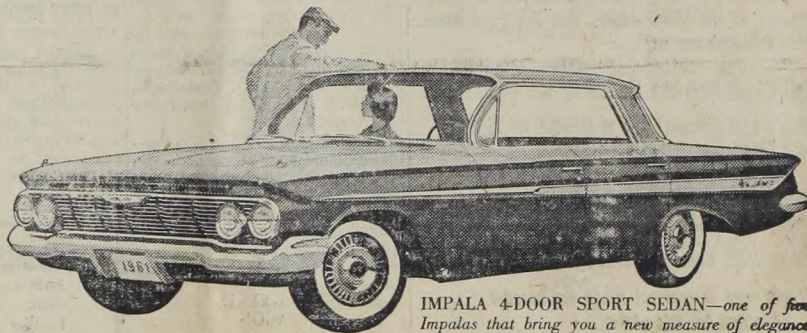

IMPALA 4-DOOR SPORT SEDAN—one of five Impalas that bring you a new measure of elegance from the most elegant Chevis of all.

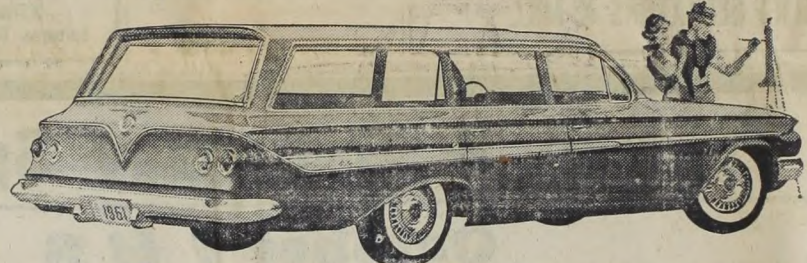

NOMAD 9-PASSENGER STATION WAGON. You have a choice of six Chevrolet wagons, each with a cave-sized cargo opening nearly 5 feet across.

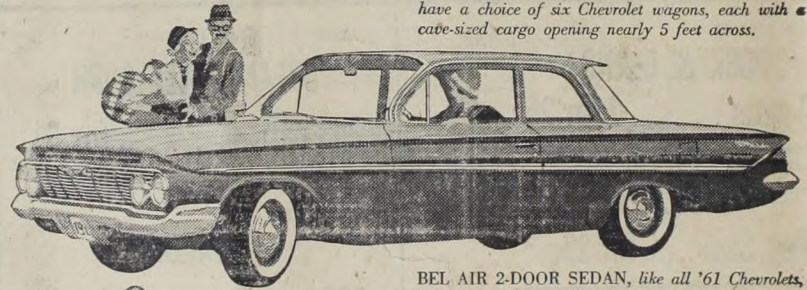

BEL AIR 2-DOOR SEDAN, like all '61 Chevrolets, brings you Body by Fisher newness—more front seat leg room.



Biscayne 4-Door Sedan

See the new Chevrolet cars, Chevy Corvairs and the new Corvette at your local authorized Chevrolet dealer's •

# Simpson Chevrolet Company

PHONE 3201

SILVERTON, TEXAS

PHONE 3201

organizing sentiment for disunion.

So successful were their efforts that when the announcement that Abraham Lincoln had been elected president burst upon Texas, many of her citizens who had hoped for a settlement of the disunion question under someone other than a Republican president, turned from their shattered hopes to sentiment radically favoring the Southern cause.

A call was issued for a special meeting of the legislature to discuss the future of Texas with respect to that of the Southern states. Gov. Sam Houston at first refused to convene the legislature, but the

Knights applied pressure in the right places and a special session was called to meet at Austin in January, 1861.

The convention's overwhelming vote of 168 to 8 in favor of secession indicated how well the Knights of the Golden Circle had done their work.

Disunion was imminent, and Texas was well on its way to becoming a state in the Confederate States of America.

Mrs. T. E. Long is at the home of her daughter, Mrs. Jim Baird, recuperating from recent surgery.

**NEXT WEEK IS NATIONAL FIRE PREVENTION WEEK**

Rural people of Texas have a tremendous stake in National Fire Prevention Week being observed October 9-16, according to Sam Whitlow of Dallas, president of the Texas Farm and Ranch Safety Council.

Farm fire losses in the nation increased by 37 per cent during the past ten years, with one-third of this increase occurring during 1958. Farm property losses from last year amounted to about \$175 million.

Whitlow said 515 people died in Texas from fires last year.

"This means fire is a dangerous enemy," he added. "Fires annually cause considerable damage on Texas farms and ranches. Authorities agree the best way to cut down on fire losses is to practice a sound prevention program. The Texas Farm and Ranch Safety Council urgently recommends that rural homes put into practice a safety inspection program to diminish the possibility of farm damage. Lets cut down on fire losses," Whitlow urged.

The Texas Farm Bureau, through its farm safety department, is initiating a new program of providing fire extinguishers to mem-

bers at cost. TFB Safety Director Joe Smetana of Waco said the new program is expected to cut down appreciably the economic loss from farm fires in Texas. "Rural areas as a rule are without adequate fire protection," the farm safety specialist said. "It is up to each farm operator to provide his own fire fighting equipment, and Fire Prevention Week would be a good time for each farmer to set up his own fire prevention program with adequate equipment."

Interested farmers are urged to contact their county Farm Bureau office or service agent to obtain the extinguishers.

**SHOW ON WORTH!** 

**NEW '61 CHEVY CORVAIR** More space . . . more spunk • and wagons, too!



The newest car in America: the CORVAIR 700 LAKE WOOD 4-DOOR STATION WAGON.



CORVAIR 700 CLUB COUPE. Like all coupes and sedans, it has a longer range fuel tank.

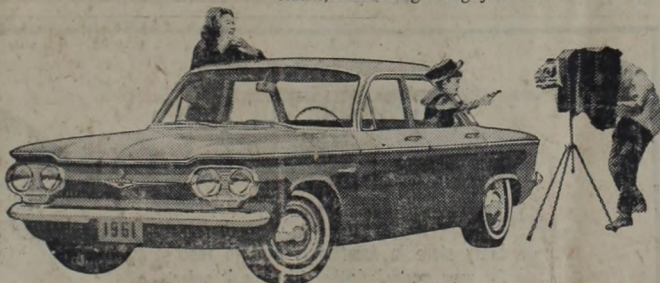

CORVAIR 700 4-DOOR SEDAN. Provisions for heating ducts are built right into its Body by Fisher.



Now in production—the GREENBRIER SPORTS WAGON with up to twice as much room as ordinary wagons (third seat optional at extra cost).

Here's the new Chevy Corvair for '61 with a complete line of complete thrift cars.

To start with, every Corvair has a budget-pleasing price tag. And Corvair goes on from there to save you even more. With extra miles per gallon . . . quicker-than-ever cold-start warmup so you start saving sooner . . . a new extra-cost optional heater that warms everyone evenly. Riding along with this extra economy: more room inside for you, more room up front for your luggage (sedans and coupes have almost 12% more usable trunk space).

And our new wagons? You'll love them—think they're the greatest thing for families since houses. The Lakewood Station Wagon does a man-sized job with cargo, up to 68 cubic feet of it. The Greenbrier Sports Wagon you're going to have to see—it gives you up to 175.5 cubic feet of space for you and your things.

Corvair's whole thrifty lineup gets its pep from a spunkier 145-cu.-in. air-cooled rear engine. Same rear-engine traction, same smooth 4-wheel independent-suspension ride. See the polished and refined 1961 Corvair first chance you get at your Chevrolet dealer's.



Spare tire is in the rear in coupes and sedans—leaving more luggage space up front.



Even middle-seat passengers sit pretty, thanks to Corvair's practically flat floor.

See the new Chevrolet cars, Chevy Corvairs and the new Corvettes at your local authorized Chevrolet dealer's

**Simpson Chevrolet Company** 

# The Quitaque Tribune

PUBLISHED EVERY THURSDAY AT QUITAQUE, TEXAS  
BY GASTON AND LOTTIE OWENS

SUBSCRIPTION In Briscoe & Adjoining Counties Per Year \$2.50  
SUBSCRIPTION Outside Briscoe & Adjoining Counties Per Year \$3.00

Entered as Second-Class mail matter at the Post Office at Quitaque, Texas, under the Act of Congress of March 3, 1879

## LOCALS

Sunday visitors of Mrs. True and Mrs. M. T. Witcher in the Lockney Hospital were Mr. and Mrs. George True of Decatur; Mr. Allen True and Mrs. Slayton from Edmonson; Mr. and Mrs. Woodrow Cobb and girls of Hale Center; Mr. and Mrs. Raymond Grewe of Silverton; Mr. and Mrs. Orvil Cobb of Quitaque; Mrs. Jim Baird, and Mr. and Mrs. Jimmie Stroup of Quitaque. Their visits were appreciated by all the families: the Johnson's, the Morris' and the Person's.

Mr. and Mrs. Lon McKay and family went to Denver City over the weekend to visit their daughter, Mr. and Mrs. W. F. Geissler and their new daughter.

Mr. and Mrs. Jack Bradley of Lathart visited his parents, Mr. and Mrs. J. T. Bradley, and his sister, Mr. and Mrs. Dick Taylor over the weekend.

Mr. and Mrs. J. T. Bradley were in Matador Friday for medical treatment.

Mr. and Mrs. Dane Justice and boys of Grants, N. M. spent Saturday night with his uncle and aunt, Mr. and Mrs. W. J. Carter.

Mr. and Mrs. Boone McCracken and Mrs. J. O. Davidson spent Sunday in Tulia with their children, Mr. and Mrs. Stewart McCracken and family.

**EVERYBODY ought to have GAS LIGHTS!**

Distinctively and authentically styled, Gas Lights cast a soft glow that bids "welcome" to guests... serves as a silent deterrent to nighttime trespassers.

SEVEN MODELS—PRICED FROM **\$49.50** INSTALLED

To order, contact any employee of **PIONEER NATURAL GAS COMPANY**

Mr. and Mrs. Alvie Francis and children of Silverton visited her parents, Mr. and Mrs. Boone McCracken Saturday afternoon.

Mr. and Mrs. Dorman Lewis and children of Amarillo and Mr. and Mrs. P. T. Clark and children of Hereford visited their parents, Mr. and Mrs. R. L. Patrick over the weekend.

Mrs. Lerby Hamilton, Butch, Joe and L. W. and Mrs. Joe Woodruff visited Sunday in Lubbock at the Home of Mr. and Mrs. Clint Hicks and children.

Mr. and Mrs. Larry Hedrick of Hale Center spent the weekend with her parents, Mr. and Mrs. Ralph Carter.

Mrs. C. E. Anderson, Jr. and children of Tulia, spent Tuesday visiting the Anderson's Sr., and friends.

Mr. Ottie Young of Tyler is here visiting his sister, Mrs. C. H. Hamner and Mr. Hamner.

The D. C. Duck family was in Amarillo last week-end for a family "get-together". The group had dinner in the home of the H. G. Boyles. Special guest for the occasion was Mrs. Homer Dobbins of Durango,

and sons visited in New Mexico over the week-end.

Mr. and Mrs. James Barefield

Mrs. Novelle Wise spent Saturday in Lubbock visiting with Mr. and Mrs. Murray Wise. She returned home by way of Amarillo where she met her father, W. P. Hawkins, who had just returned from California where he visited with his children there. Mr. Hawkins visited with the Guy Hawkins family in Bakersfield, the Henry Funks in Shafter and the W. R. Hawkins in Stockton.

### Hughie's Service Station & Auto Parts

MECHANIC ON DUTY

### DON'T MISS THE BIG 75<sup>th</sup> BIRTHDAY PARTY STATE FAIR OF TEXAS

DIAMOND JUBILEE EXPOSITION

A GALAXY OF STELLAR ATTRACTIONS

THE BROADWAY HIT

**FLOWER DRUM SONG**

**ICE CAPADES**

**SHOWER OF STARS**

FABULOUS HEADLINES

ARTHUR GOODEY, NELSON EDDY, RICHARD RODGERS, FABIAN, BRENDA LEE, EMMETT KELLY, BEX ALLEN, JIMMIE RODGERS, HOMER & JETHRO, AND COLLEGE JAZZ FESTIVAL

SEWING FASHION FESTIVAL

Pan-American Livestock Exposition

STATE FAIR HORSE SHOWS

**Texas International Trade Fair**

Exciting Cotton Bowl Football

**MILLION-DOLLAR MIDWAY**

**MOBIL SKY REVUE**

Wonderful and new exhibits and displays

**OCT. 8-23 \* DALLAS**

### THE BANK WILL BE CLOSED

Next Wednesday, October 12

IN OBSERVANCE OF COLUMBUS DAY

We hope that you can arrange your Banking needs in order that you might not be inconvenienced in any way

### THE FIRST NATIONAL BANK

### Reaching For Your MONEY?

HOW MUCH COMES BACK TO YOU?

Every store in America is glad to reach for your money—whether it's a mail order house in Dallas or a modern, up-to-date shop right here in Quitaque. And, admittedly, all give you good value



But — let's face it — only the money you spend here in your home community ever comes back to you! Only your LOCAL merchants help to build and maintain LOCAL schools, streets, roads and other improvements. Only your LOCAL merchants employ LOCAL people whose earnings are spent for the very things that you or your employer makes or sells . . . the things that help keep YOU employed and prosperous.

It pays to buy in QUITAQUE. The money you spend comes right back to you.

### FIRST NATIONAL BANK

Phone 2141

Member F.D.I.C.

Quitaque, Texas

### Did You Know —

When You Take Out a 5-YEAR FIRE POLICY In Our OLD LINE COMPANIES You Save

**TWO FULL YEARS** INSURANCE ON FARM POLICIES

**ONE FULL YEAR** Is Saved On CITY PROPERTY

Check With Us For Further Details

### Stark Insurance Agency

Phone 2331

Quitaque, Texas

## PRESCRIPTION SERVICE

- Photo Department -

Rx Accessories

MORRIS PHARMACY

Phone 3221

Silverton, Texas

### IT'S THE LAW IN TEXAS

#### LAW REQUIRES STOP FOR SCHOOL BUSES

Thousands of school children are now trooping back to school through out Texas. Many of them will be transported by school buses. Most people are careful when approaching a school bus which may be standing beside the road or school to pick up school children or allow them to alight. However, we have already had some very bad accidents this year because a child or a motorist, or both, were careless at that very time.

Most Texans are aware of the law which requires a driver to come to a complete stop when overtaking from the rear a school bus which has stopped to receive or discharge school children. After

stopping immediately behind the bus, he is then allowed by law to proceed, past same at a speed which is prudent, not exceeding ten (10) miles per hour, and with due caution for the safety of such children.

What many persons do not realize is that the very same rule applies when MEETING a stopped school bus. While everyone is interested in protecting our children, unthinking violators of this simple safety rule generally outnumber those who comply. Failure to follow the law in this case can lead to fines up to \$200.00 even when no accident occurs. Following an accident in which some child is injured or killed, the penalties are naturally much more serious.

Although the above rule does not always apply when passing a stopped school bus in a business or residential district of a town, the

necessity for extreme caution even in those locations is obvious.

When it comes to overtaking and passing moving vehicles, exercise of ordinary common sense will generally keep driver within the law. For instance, when passing a car it is only common sense to proceed on past it a safe distance before cutting back to the right of the highway. Also, any driver would realize the danger of increasing his speed while another is attempting to pass him.

In the same category is the prohibition against passing on the right under most ordinary conditions. Of course, you may legally pass on the right in a few specific instances, such as when the vehicle overtaken is making or about to make a left turn, or upon a one-way street with two or more lanes, or upon a four-lane highway.

However our traffic laws state that even when passing on the right is allowed, it shall be done only under conditions permitting such movement in safety. And, in no event should such passing be accomplished by driving off the pavement or main-traveled portion of the road-way.

Familiar to all are the no passing zones designated by dash lines placed to one side of the center stripe on our highways. Not so well known are the restrictions against crossing the center line when approaching within 100 feet of or when traversing any intersection or railroad grade crossing.

A driver should never cross the center line of a highway when the left side of the road is not clearly visible and free from oncoming traffic. Generally speaking, when not engaged in passing another

vehicle, one should not drive to the left of the roadway.

(This newsfeature, prepared by the State Bar of Texas, is written to inform—not to advise. No person should ever apply or interpret any law without the aid of an attorney who is fully advised concerning the facts involved, because a slight variance of facts may change the application of the law.

#### SEEK TO AID THE AGING

A blueprint for action, containing 60 recommendations on how many of Texas' aging problems can be solved, was adopted here at the Governor's State-wide Conference on Aging.

State Senator Crawford C. Martin of Hillsboro, steering committee chairman, said the Governor's Committee on Aging hoped the recommendations would serve as a guide for local communities desiring to share the responsibility for making golden years truly golden for the elderly.

The final conference report, representing the views of more than 600 delegates interested in the aging problems, also contained recommended action by the various levels of government.

The major recommendation for federal government action was that the Old Age and Survivors Insurance law be changed so that the level of earning permissible be set at a more realistic level commensurate with the present inflationary cost of living.

On the state-level, these recommendations were made:

1. That the constitutional ceiling for Old Age Assistance, Aid to Dependent Children and Aid to the Needy Blind be raised from \$47 million to \$57 million.

2. That the Legislature appropriate funds to put into effect a medical vendor plan, which already has been approved by the people, and that such a plan include payments to nursing homes as well as hospitals and physicians.

3. That a financial arrangement be worked out so that 3,000 elderly seniles can be transferred from State hospitals to licensed nursing homes.

Other recommendations included: consideration of a state bond issue to get loanmoney for the building of dwellings for the aged; activity centers in both urban and rural counties where need is evident; establishment of a permanent State Commission on Aging and a State Committee on Employment for the Aged; removal of the State Constitutional requirement for a

"paupers oath" in order for a person to receive county aid; flexible rather than mandatory retirement at 65.

On the county level, these recommendations were approved: more full-time health units; an increase in regional neuro-psychiatric out-patient clinics; re-analysis on the county level of welfare programs; establishment of county Commissions on Aging; greater efforts by churches, labor unions and fraternal groups in the social welfare field; and more home-care programs, visiting nurse and home maker services and rehabilitation programs on the local level.

The recommendations were the direct outgrowth of a series of almost 200 grassroots county meetings in which approximately 4000 Texans participated and at which resources and needs were studied. They represent not only the thinking at the local level, but the views of recognized experts in the various fields of aging.

Speakers at the Governor's Conference included Governor Price Daniel, Congressman Wright Patman of Texarkana, Welfare Commissioner John Winters, State Senator David W. Ratliff, and C. M. Lambright of the United States Department of Health, Education and Welfare.

Eighty-eight delegates from Texas will present the recommendations to the White House Conference on Aging in Washington, D. C. in January for incorporation into national recommendations.

"Kidney pad" or "kidney-plaster" was the contemptuous name the cowboy gave the small riding saddle often used by the Easterners.

#### GOVERNMENT SURPLUS SALES

NOW anyone can buy DIRECT from U.S. GOVERNMENT SURPLUS DEPOTS, by mail for yourself or for resale. Cameras, binoculars, cars, jeeps, trucks, boats, hardware, office machines and equipment, tents, tools, and tens-of-thousands of other items at a fraction of their original cost. Many items brand new. For list of hundreds of U. S. Government Surplus Depots, located in every state and overseas with pamphlet "How Government Can Ship Direct To You", plus procedures, HOW TO BUY and how to get FREE SURPLUS, mail \$2.00 to SURPLUS SALES INFORMATION SERVICES, P.O. Box No. 1818, Washington 5, D. C.

Who owns the electric company?



#### INVESTORS

own the electric companies. Investors are people who have saved some money and want to invest in some private business. They believe in a free-enterprise type of economy.

We are owned by these INVESTORS. That makes us an independent business—not owned by any city, county or state government, nor by a co-op or any Federal Government agency.

We work at being an INVESTOR OWNED independent business. We hope you understand our position.



Here's a real bargain in electricity!

The average family, served by WTU, can cook a complete meal the flameless electric way for less than 3¢ a meal—and enjoy all the cool, clean, automatic features of an electric range.

West Texas Utilities Company an investor owned company

## Announcing -

A change in the ownership of  
**The Style Shop**

MR. and MRS. A. D. LEE

have purchased the interests of Mrs. Alice Ferguson  
MRS. LEE WILL MANAGE THE SHOP

Half Size Dresses  
Are a Specialty

250 DRESSES IN STOCK IN HALF SIZES  
As well as an equally large selection  
of Regular Sizes

We Feature  
Queen & Casuals  
Sportswear



If you have not visited our shop, we welcome you to stop in  
anytime. We'd like to meet you.  
PLENTY OF PARKING ROOM IS AVAILABLE

**THE STYLE SHOP**

Southwest Corner of The Square Tulia, Texas  
"Where You receive more Quality for your Clothes Dollars"

**- Classified Ads -**

**ON-SURFACE CARPET CLEANING.** Lusk Dry Cleaners. Phone 2071 or write Box 483, Turkey, Tex.

**MATTRESS RENOVATION** — Direct Mattress Co. of Lubbock has 40 years experience in building custom mattresses. We rebuild your mattress or let you trade it in on a new mattress, innerspring, orthopedic, or rubber foam. Ask about terms. Call 3131 for appointment. 14-tfc

**FOR SALE:** 1950 model Ferguson Tractor, 2-row lister-planter, 2-row cultivator, 2-row go-devil, tractor scoop, shredder, 3-point lift Home plow. Gerald Smith, Phone 2711. 15-4tp

**\$4,000.00 for 5c OLD MONEY WANTED**

\$4,000 for 1913 Liberty Head Nickel. Uncirculated Dollars 1804 to 1839, 1893-s, 1895-P, 1903-O pay \$100.00-\$5,000.00. Certain Dates, Small Cents before 1915—\$325.00; Dimes before 1917—\$2,000.00; Quarters before 1917—\$1,000.00; Half Dollars before 1905—\$1,000; 2c pieces \$70.00; 3c pieces, \$90.00; Halfdimes—\$500.00. Many others worth \$10.00-\$1,000.00 My guaranteed buying catalog, giving complete information. Send \$1.00 purchase catalog before sending coins. W. P. Dorsey, 304 Court Street, Ripley West Virginia.

**WANTED!**

Someone with good credit to make small payment on Fine SPINET PIANO. NOTHING NOW. First payment in November. Write at once. **McFARLAND MUSIC CO.** 722 W. 3rd. — Elk City, Okla.

**FOR SALE:** Two-bedroom home, 3½ mi. N.W. of Quitaque. Equipped gas, lights, water. Call E. P. Lewis, Swift 9-3423, Lubbock. 16-2p

**CARDS OF THANKS**

**CARD OF THANKS**  
I want to send my most sincere thanks to everyone who sent cards, flowers, gifts and visited me during my stay in the hospital. May God bless you all.  
Peggy Brunson.

**CARD OF THANKS**  
I'd like to say thank you to the many friends in Quitaque who remembered me in any way during my recent illness. I have always known that Quitaque could boast of "its wonderful people". Thanks to each of you and may God bless you.  
Mrs. T. E. Long

**CARD OF THANKS**  
We wish to express our appreciation to friends for the beautiful flowers, cards, telegrams, and words of comfort in the loss of our loved one. It was such a comfort when so far from home to know there are friends who care.  
May God bless each of you.  
Mr. and Mrs. J. P. White and family.

**QUAIL OUTLOOK UNCERTAIN IN SOME AREAS**

There is still a big question as how good the 1960 quail season will be, according to the assistant secretary of the Game and Fish Commission. Biologists are now checking conditions in regulatory areas for recommendations at the October 7 meeting of the Game Commission. At the July meeting it was suggested that quail season be opened Nov. 1 in most of the counties under regulatory authority. However there was a strong protest on the part of dog owners and many

others. It was decided to delay decision on the opening date. Since then, there is evidence that the quail crop in some areas isn't up to expectations.

The general quail season in Texas is Dec. 1-Jan. 16, inclusive. There are a few counties where the season opens two weeks earlier, and a few where it extends until Jan. 31.

Season for Texas shooting resorts will open Oct. 1, and continue through February on both quail and pheasant. These are pen-raised birds, released for shooting over dogs. Eight resorts this year also are offering duck shooting. Information on these resorts can be obtained from Joe B. Davidson, representing the Sportsmen's Service Bureau, Box 661, Tyler, Texas.

I'd have to go straight if everybody had GAS LIGHTS!



Distinctively and authentically styled, Gas Lights cast a soft glow that bids "welcome" to guests... serves as a silent deterrent to nighttime trespassers.  
SEVEN MODELS—PRICED FROM \$49.50 INSTALLED  
To order, contact any employee of **PIONEER NATURAL GAS COMPANY**

**TAX-MAN SAM SEZ:**

Even though farmers have been covered by the Federal Social Security Law for several years, a lot of farmers still need additional information on paying self-employment tax. The rate of the self-employment tax is 4½ percent. Farmers and other self-employed taxpayers are required to pay self-employment tax if their net earnings from self-employment amount to \$400 or more for the year. No more than \$4800 of self-employed taxpayers' earnings is subject to tax. The self-employment tax is in addition to income tax. If you were self-employed, you must have a social security account number. You can get an application blank Form SS-3, at your Post Office. You use this blank to apply for

your Social Security number. You pay your tax for the entire year along with your income tax return.

Mr. and Mrs. Jerrell Rice, who are attending West Texas State at Canyon, spent last week-end with his parents, Mr. and Mrs. Pete Rice.

**TOMATOES**

**\$2.00 per bushel**  
In the Field  
**GATHERING DAYS**  
Thursday & Sunday  
3 Miles South - 3 Miles West of Silverton  
**MRS. JOE ONEAL**

**Friday And Saturday Specials**

FRIDAY & SATURDAY - OCTOBER 7 & 8

<b>RED POTATOES</b> 10-lb. bag . . . . . 49c	<b>SWEETHEART FLOUR</b> 25-lb. bag . . . . . \$1.89	<b>KRAFT GRAPE JELLY</b> 20-oz. jar . . . . . 3 for \$1
<b>WHITE SWAN HOMINY</b> 300 can . . . . . 6 for 49c	<b>KIMBELL'S PORK &amp; BEANS</b> 300 can . . . . . 5 for 49c	<b>WILSON'S CORNED BEEF</b> 12-oz. can . . . . . 55c
<b>FOLGER'S COFFEE</b> lb. . . . . 69c	<b>WILSON'S CHILI</b> 24-oz. can . . . . . 45c	<b>SHOESTRING POTATOES</b> No. 2½ can . . . . . 2 for 45c
<b>PINTO BEANS</b> 4-lb. bag . . . . . 49c	<b>REYNOLDS FOIL</b> Heavy Duty . . . . . 59c	<b>CAL-RIPE PEACHES</b> No. 2½ can . . . . . 2 for 49c
<b>PORK ROAST</b> lb. . . . . 39c	<b>TOKAY GRAPES</b> lb. . . . . 15c	<b>HAMBURGER</b> lb. . . . . 49c

**Merrell Food**



(L)

(R)