

24 hr. prayer  
 service, 659-2911

# THE GRUVER STATESMAN

VOLUME 15, NUMBER 9

THE GRUVER STATESMAN, GRUVER, TEXAS 79040

THURSDAY, DECEMBER 5, 1985

## FFA banquet held in Gruver Monday nite



1985-86 FFA officers pictured above are: left to right. Mark Garnett, Spearman; Wayne Floyd of Booker; Matt Pletcher, Perryton; Shelia Moffett, Mobeetie; and Robbie Miller, Darrouzett. Vice President of the district FFA is Ann Marie Jarvis, of Spearman who is attending the National 4-H meeting in Chicago this week.

"If you like to eat, thank our farmers and our future farmers" especially during this Thanksgiving and Christmas season!

One of the largest, and best attended banquets in FFA history was held in Gruver Monday night. FFA members from Gruver, Spearman, Darrouzett, Perryton, Booker and Mobeetie were on hand to enjoy a delicious dinner of Bar-B-Que, potato salad, pickles, ice tea, beans, cole slaw and bread.

Officers of the area FFA included; President Ross Renner, Of Gruver, Vice-President Ann Marie Jarvis of Spearman, Secretary Robbie Miller of Darrouzett, Treasurer Matt Pletcher of Perryton, Reporter Wayne Floyd, of Booker and Sentinel Shelia Moffett of Mobeetie.

Opening ceremony for the evening was given by Mr. Cochran. Next the recognition of Members and Guests by Chapter.

After the invocation and excellent meal, the group adjourned to the Auditorium where the introduction of Sweethearts, talent and district leadership banners and recognition of honorary state farmers was announced.

Mike Burnam furnished the meat for the evening meal, and the ladies in the lunchroom helped in preparing the meal.

Results of the talent and district banner winners are as follows:

### Everett Sullins services held

Everett Sullins, 77, died Wednesday, November, 27th at the Hansford Manor. Graveside services were held Friday, November 29, at 2:00 p.m. at Gruver Cemetery. Rev. Steve Ellis associate pastor of First Baptist Church of Gruver officiated. Born in Chilhowee Missouri on February 4, 1908. He married Mary Stenson in 1944 in Rolla Missouri. He was a veteran of WWII. He was a retired farmer. A Gruver resident for the past 40 years.

He is survived by his wife and one daughter, Bonnie Nash of Gainsville, Georgia; a sister Charlene McClellan of Gruver; a half-brother Gene Sullins of Washington, D.C.; a grandson Clay Nash of Gainsville, Eorgia and a granddaughter Tonya Nash of Gainsville Georgia.

The pallbearers were Nick Holt, Pat Holt, Coy M. Holt, Ross Walker, C.A. Davis, and L.L. Finley.

The Gruver Greyhounds boys and girls teams will play in the big Spearman varsity tourney this week--- The girls will open play against Perryton at 12:30 noon today, Thursday--The boys will play Perryton at 2:00 p. m. on Thursday following the girls game. The 'Hounds teams are big favorites to be in the top two or three teams in the tourney, with a good chance to win it! Follow the Hounds to Spearman this week!

### Junior Chapter Conducting

Booker	952
Higgins	952
Spearman	881
Canadian	750
Perryton	726

### Senior Chapter Conductin

Booker	944
spearman	905
White Deer	824
Perryton	809
Pampa	764

### Junior Farm Skill

Gruver	935
Darrouzzette	870

### Senior Farm Skill:

Gruver	1969
Darrouzzette	963
booker	900
Perryton	830

### Extemporaneous Speaking:

Follett	896
Booker	880
Mobeetie	774

### radio Broadcasting:

Booker	951
Follett	943
Kelton	936
Gruver	915
Briscoe	885
White Deer	883
Pampa	830
Darrouzzette	820
Canadian	765

### FFA Quiz:

Kelton	238
Spearman	228
Follett	197
Allison	172
Mobeetie	160
Pampa	156
Briscoe	150
Booker	146
Wheeler	117(2)
Gruver	117(2)
Miami	59(1)

### FFA Greed

Booker	465
Perryton	460
Wheeler	455
Spearman	450
Darrouzzett	435
briscoe	420
follett	405
gruver	395
Mobeetie	305



A special thanks to the ladies in the lunchroom for all their help in preparing the meal for the FFA banquet.



A special thanks to Mr. Mike Burnam for the donation of the meat for the FFA banquet in Gruver.

There is a future in farming, as long as people eat... "learning to do, Doing to learn, Earning to Live, Living to serve" is the FFA motto...

### Carrie Hart to represent Hansford County

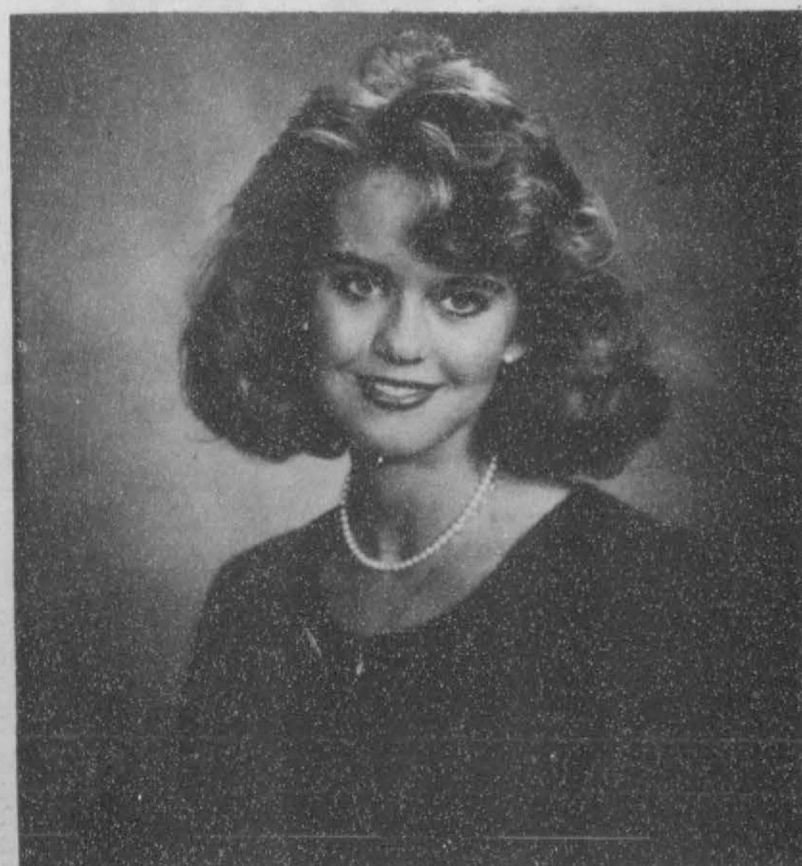

Carrie Hart, daughter of Mr. and Mrs. Don Hart, was runner-up in the Farm Bureau Queen contest. She was given a \$1000 scholarship. It was held at the Texas State Farm Bureau Convention in Fort Worth Convention

Center on December 2nd, 1985. Carrie is a senior at Gruver High School, she was crowned 1985 Homecoming Queen and is a cheerleader for the Gruver Greyhounds.

## County 4-H food show held

The Hansford County 4-H Food Show was held on Saturday, November 23 at the Extension Homemakers Clubroom. Each contestant completed several areas in order to compete. A record book, recipe, and day's menu was handed in early to be judged. On the day of the contest each contestant prepared a favorite nutritious dish and displayed them ready to serve. Each 4-H'er then interviewed with judges on their nutritional knowledge. A total score was tabulated in order for each to receive a blue or red award. The foods were entered into four categories: Main Dish, Vegetable-Fruit, Bread-Cereal and Snack-Desserts.

These were the results of the county competition. Pee Wee (8 and below) Carrie Burton, Snacks -

desserts, red award. Junior Division (8 to 13) Karla Kunselman, Blue; Beverly Burton, Red; Shea Crawford, Blue, Mian Dish, Ronda Renner, Blue; Tish Ralston, Blue; Vegetable-Fruit; Randie Renner, Red, Traci Martin, Blue, Bread - Cereal; Carla Burton, Red, Mary Cook, Blue, Snack - Desserts. Senior Division (14 to 19) Lynette Williams, Red, Alicia Thomas, Red, Bonnie Jarvis, Red - Main Dish; Michelle Cook, Red, Anne Marie Jarvis, Red, Vegetable-Fruit Deana Turner, Red, Bread-Cereal. A District 1 Food Show will be held December 7 at Dumas High School. From Hansford County these 4-H'ers will participate. Junior Karla Kunselman, daughter of Mr. & Mrs. Carl Kunselman, Tisha Ralston, daughter of Mr. & Mrs.

Dan Ralston, Traci Martin, daughter of Mr. & Mrs. Keith Martin, Mary Cook, daughter of Mr. & Mrs. Ron Cook. Seniors are Bonnie Jarvis daughter of Mr. & Mrs. Britt Jarvis, Michelle Cook, daughter of Mr. & Mrs. Ron Cook, Deana Turner, daughter of Mr. & Mrs. Phillip Turner, and Lynette Williams, daughter of Mr. & Mrs. Burt Williams. A recipe book was put together of these fabulous recipes and will be available at the County Extension office. Call or come by for one.





## Karen's Kozy Korner

Putting some method into Christmas shopping madness can make it a more enjoyable holiday season.

People often think that planning for Christmas shopping means you get it all done in August. But you can benefit from advance planning whether you have three months or three hours to complete the task.

Write down the name of each person you intend to give a gift to, and noting a maximum and minimum amounts to be sure that the total is within your budget and that you have some left over for flexibility.

Next to each person's name, list several appropriate gifts within the price range you specified.

Group the possible gift items into categories that will allow you to shop for similar items in the same store and to go from one store to the next without having to back-track.

Finally, check the advertisements to see if the items you want to buy are on sale before heading for the stores.

When you actually start shopping, stick to your list. And as you make selections, check to see if

the item can be returned, especially if you buy it on sale.

Keep the sales receipts. One method is to use a letter size envelope for each gift receiver. Write the person's name on the envelope and place the receipts and tags from their gifts in that envelope.

If you have more than one item on a sales receipt, write what the receipt represents on the back and keep it in a special envelope. Having the receipts will help with returns if necessary.

Having a plan can make the whole process of Christmas shopping easier and give you more time to enjoy other holiday activities.

EDUCATIONAL PROGRAMS CONDUCTED BY THE TEXAS AGRICULTURAL EXTENSION SERVICE SERVE PEOPLE OF ALL AGES REGARDLESS OF SOCIO-ECONOMIC LEVEL, RACE, COLOR, SEX, RELIGION, HANDICAP OR NATIONAL ORIGIN.

## Christmas Card Drive

Once again the Christmas season is about to begin and the Hansford Hospital Auxiliary is asking you again to send them the money you would spend sending Christmas cards so that they may fund their gifts to the Hansford Hospital and the Hansford Manor.

The Christmas Greeting Card drive is the only fund drive the Auxiliary does and through the generous response of the people of Hansford County they have been able to furnish a labor room in the Hospital as well as lights for an operating room, freezer for serum, curtains and shades, chairs, make-up shelves, kitchen stoves and small appliances. They also sponsor a birthday party for the Manor each month, and have fixed

a patio and do seasonal decorations for both places as well as many other gifts and services.

We will greatly appreciate your support in 1985 and 1986. Please send your checks to Helen Etter, Box 1045, Spearman, Texas, 79081. Each week the Spearman Reporter, the Gruver Statesman and The Hansford Plainsman will print your name saying that you have donated to the Christmas Greeting Fund instead of sending cards.

## MARKETS

WHEAT	\$2.85
CORN	\$2.65
MILO	3.90

## NUTCRACKER BALLET

It's Nutcracker time again! Once again the Lone Star Ballet, under Neil Hess's direction, and the Amarillo Symphony, under Mitchell Sardou Klein's direction, will join forces to bring The Nutcracker Ballet to the Amarillo Civic Center Auditorium. This year audiences will enjoy this beautiful production with a new snow scene, a new 3 dimensional Christmas tree, many new costumes and special lighting. Guest artists from The New York City Ballet will be Alexia Hess and Peter Boal. Also, Gordon Stevens with the School of American Ballet in New York City and Mia Cunningham who is currently studying ballet and drama in New York City.

The Nutcracker is a magical story of music and dance that has long captured the imagination of young and old alike. Many families make it an annual event. It is the story of a little girl named

Clara and how her dreams come true one special Christmas Eve. Clara encounters everything from giant mice to a handsome prince! She enters a fantasy land of magic, fun, suspense, and beauty. Come and join Clara on her trip to dreamland...you'll never forget the new Christmas tree that grows to twice its size--or the Mother Buffoon with all her little baby buffoons!

There will be a total of four performances this year: Friday, December 13th at 8:00 p.m., Saturday, December 14th, at both 3:00 and 8:00 p.m., and Sunday, December 15th at 3:00 p.m. Tickets are \$18, \$12, and \$6 with a dollar discount for children under 12 and senior citizens over 65. Groups of 10 or more receive a ten percent discount. Tickets may be purchased at all area Amarillo Hasting's locations, or from the Lone Star Ballet, Inc. office, 372-2463, at 1000 South Polk.

## CHRISTMAS IN TEXAS

Let us permit nature to have her way: she understands her business better than we do.  
-Michel De Montaigne.

One touch of nature makes the whole world kin.  
-Shakespeare.

Nature is no spendthrift, but takes the shortest way to her ends.

Nature will always maintain her rights, and prevail in the end over any abstract reasoning whatsoever.  
-David Hume.

Never, no never, did nature say one thing and wisdom say another.  
-Edmund Burke.

## This is no Trivia Question:

**Q** Since 80 per cent of all fatal accidents occur below 40 miles an hour, what should you be doing when you're driving in city or town?

**A** Wearing a safety belt.

Make the Connection  
It's the Law in Texas!

A message from the Texas Department of Public Safety

## Library News

Gruver City Library has just received a rotating film packet from Amarillo Public Library. These are 16 mm sound films, and are available for you to check out. The three titles we have received for this month (to be rotated each month) are: **CABBAGES AND KINGS**, 17 min. Color. Primary age. This film is based on the Grimm Brothers' fairy tale "Konig Drosselbart," and is the story of a very vain and silly princess who rejected and ridiculed every suitor...until her father said that she would marry the first beggar to appear at the castle. The very next day the princess is married to a young beggar who later turns out to be King Ludwig, one of her rejected suitors.

**THE SORCERER'S APPRENTICE**, 14 min. Color. Primary age. A sorcerer won't teach his apprentice any magic so the boy secretly watches the sorcerer at work. When he tries to use the magic he thinks he has learned things go awry and the sorcerer must come to his rescue.

**LARRY MAHAN**, 22 min. Color. Jr. High-Adult. Five-time all around Rodeo Champion Larry Mahan sometimes makes \$1,000 in eight seconds. But that eight seconds is on the back of an angry Brahma Bull. Mahan is a very modern competitor.

If any of these three titles appeal to you, or you would like to check them out for an organization, school function, etc. please feel free to come by and make use of this service. The rotating film packets will be changed approximately once a month, with three or four titles each time.

We also have a catalog of films on many specific subjects or titles. These may be booked through Amarillo Public Library for showing at your request. 1,000 titles are available to you through your city library, and we will be glad to assist you in ordering and booking a 16 mm sound film.

Please do not forget our interlibrary loan services. We have had the opportunity to request and receive

over 75 books on specific subjects in the month of November. If you can't find what you need in your local library, this is an excellent way of obtaining the books or periodicals to fit this need. Gruver City Library has six of the current best-sellers as listed this week. Come in and find the book you want to entertain you on these long, cold, winter evenings!

GRUVER CITY LIBRARY  
2:00-6:00  
Monday through Friday

## Harmony Club met

The Gruver Harmony Club had a "surprise" kidnap breakfast at the Methodist Fellowship Hall Sat. morning at 8:00 a.m. on Nov. 16th. The breakfast, which consisted of doughnuts, orange juice, and hot chocolate, went over very well--although there were quite a few people eyed girls there who wished that they were still home in their

nice warm beds! The morning started off with some elite exercises and a few laps around the tables, then it was time to eat. After everyone was finished, secret sisters were chosen and then came

the best event of all - The Worst looking Morning Person Contest!!

Since it was a come as you are event, there were quite a few contenders for the prize. Because not everyone could make up their

minds, however two winners were chosen Michelle Babbs and Joby White, who received as their prizes two rolls of white toilet paper! The meeting was then adjourned so that everyone could return home and go back to bed.

## Alpha Mu Psi meets

The sisters of Alpha Mu Psi met November 19th at the lovely home of Gail Etherege. Glenna Hunt, president, conducted the business meeting. The main items of business included the upcoming Pheasant Hunter's breakfast, Christmas party, and Santa's visit. Winner of the hostess gift was Kelly Armes. Kelly Hart assisted the hostess by providing delicious refreshments.

The program was given by Charlotte Jackson and Loretta Cook

from "Chalor's" in Spearman. They taught us how to make lovely sachets using lace dolies. Many other home decorating and gift giving hints were also given.

Those attending included Kelly Hart, Tracy Beville, Marsha Lowe, Melanie Zimmer, Tonni Yanke, Cynthia Henson, Kelly Armes, Glenna Hunt, Gail Etherege, Ginny Grotegut, Teresa Weidon, Any Te-Beest, Jody Irwin, and Angela Grotegut.



## to publish letters to Santa

Once again it's that time of year for all the good little boys and girls to write their letters to Santa Claus.

This year, the paper has been designated as an official, area drop-off point for letters to Santa. Children are welcome to bring their letters to the office, downtown Main Street.

The paper will print the letters in its paper each week and in our Christmas edition on Dec.

24th, before forwarding the letters via reindeer mail, to the North Pole. Mr. and Mrs. Claus, along

with all the elves, will have plenty of time to read the letters before Christmas.

But remember, all letters must be received at the paper no later than 10 a.m., Dec. 23rd - and the sooner the better. Letters after that date, they will not have time to reach the North Pole.

True

Your child will grow up someday, go out into the world, and be surprised to learn that you were right about a few things.

-Grit.

# Early Shopper Bonus

Happy Holidays

S&H Gift Centers are fully stocked and eager to help you complete your holiday shopping in a fast and friendly way. Avoid delays. Visit the Gift Center nearest you before December 14th and get 1/2 book off any gift redeemed as a special early shopper bonus. Just clip and present this coupon. It's our way of saying thanks for helping us serve you better.

## 600 DISCOUNT COUPON 600

Good for a 600 Green Stamp discount on any gift redeemed at S&H Gift Centers through December 14, 1985. Limit one coupon per person whose name appears below. This coupon cannot be combined with any other stamp discount offer. Cash Value: 1 Mill.

To be completed by Stamp Saver.

Name \_\_\_\_\_ S&H Use Only: Date Redeemed \_\_\_\_\_  
 Address \_\_\_\_\_ Books Collected \_\_\_\_\_  
 City \_\_\_\_\_ State \_\_\_\_\_ Zip \_\_\_\_\_ Commodity # \_\_\_\_\_  
 S&H Representative \_\_\_\_\_  
 Redemption Code 72-37



# WANT ADS

## SERVICES

**NOTICE**  
Wallace Monument Co.  
Monuments, Curbing,  
Grave Covers  
Local Representative  
**LEONARD JAMESON**  
Spearman, Texas  
40-rtm

New to Area  
Give Us A Try  
Call Your Local  
**USED COW DEALER**  
As Soon As Possible  
659-3544  
659-3545  
1-800-692-4043  
22-rtm

Hansford County  
Planned Parenthood  
412 Davis  
659-2483  
Spearman  
Mon. - Fri.  
8:30 - 12:30

**OSGOOD  
MONUMENT CO.**  
Amarillo, Texas  
Dealers of Rock of Ages  
Granite, as well as all  
colored granites, marble  
and bronze memorials.  
represented by  
**BOXWELL BROS.  
FUNERAL HOME**  
519 S. EVANS  
659-3802

Sewing done-little darling and  
Cinderella dress types a special-  
ty. Call Joy 733-2517.  
nc

Sewing wanted, alterations etc.  
Baking and decorating cakes. I now  
have the He-Man Pan for birthday  
cakes. Call Joy at 733-2517.  
52-rtm-nc

For information and supplies for Tri  
Chem Liquid Embroidery, Contact  
Joy Henderson at 733-2517 in Gruver  
8-rtm-nc

Hay Swathing & Baling done - Call  
733-2517 or Dennis at 733-5214.  
31-rtm-nc

Place your orders early for Santa  
Claus or Christmas cakes. Contact  
Joy Henderson at 733-2517 in Gruver.  
8-rtm-nc

## PUBLIC NOTICE

Guymon Elks Supper Club is  
open to the public. Our hours are  
Wednesday-Thursday 6-10 p.m.  
Friday-Saturday 6-10:30 p.m. We  
have a prime rib special every  
Friday.  
51-rtm

"Wallpaper hanging, interior-  
exterior painting, ceiling and wall  
repair and texturing, wood finish-  
ing and refinishing. Joe Potts,  
733-2329."  
1-rtm

## AUTOMOBILES FOR SALE

FOR SALE- 75 Buick Riviera  
runs good 659-3327.  
4-2tc

## MISC. FOR SALE

For Sale: RCA 19" Color T.V. with  
Time of Day, Chanel display, 3  
years old. Brand new remote  
control. \$300. call 733-2517  
45-rtm

FOR SALE: Registered red heeler  
cowdog. 659-2121 or 659-2081.  
49-rtm

## REAL ESTATE

### FOR SALE IN SUNRAY AREA-

8000 acre New Mexico ranch good  
grass & improvements. \$115 per  
acre.

160 acres, Barn, One - 8 inch  
irrigation well - Underground Pipe.

160 Acres, 8 inch well, T.W.P. and  
U.G.P.

320 Acres, Two - 8 inch wells,  
TWP, and UGP.

These Farms are on the highway.  
Excellent water - good soil.

East Moore County - 640 Acres - 3  
wells - 2 tail water pits - UGP- Lays  
perfect - Has highway on 2 sides.

We have buyers and need listings  
in this area.

Call Joe Bomar and Associates -  
Amarillo, Tx. - 806-359-5416.

FOR SALE: Well improved acre-  
age. 9 acres or 20 acres with 4  
bedroom house in excellent condi-  
tion. Good well, 40x80 Behlen  
Building, steel cattle working pens.  
Near Gruver. Delano Realty. Phone  
733-5000. Home phone 733-2291.  
52-8tp

HOUSE OR OFFICE SPACE FOR  
SALE: - 720 S. Roland - 3 bedroom,  
Central heat and air, Call 659-2820  
or After 6 p.m. call 659-2283  
5-3tc Reasonably priced!

FOR SALE IN GRUVER - Brick home,  
3 bdrm., 2 bath, double car garage,  
large fenced back yard, about 1,600  
sq. ft., 1 blk. from school. Mid \$50's.  
Call 733-2964  
1-rtm

## HELP WANTED

Experienced feed, truck  
driver needed. Spearman Cattle feed-  
ers call 659-2577. 9-1tc

WANTED: Full time Dental Assis-  
tant, must be willing to work  
chairside, we are willing to train.  
Must be neat, pleasant, and a  
self-starter, non-smokers only. Pay  
to equate with experience. Applica-  
tions available from 8-9 a.m. or 4-5  
p.m. Monday - Thursday. For more  
information contact Dr. Statton W.  
Cobb 802 S. Roland, Spearman,  
Texas 79081  
9-1tc

L.V.N.'s/NURSE AIDES/  
LIVE-INS

Golden Plains Community Hospi-  
tal, Home Health Department has  
current openings for all areas of  
home care. Excellent salary plus  
comprehensive benefit package.  
Successful applicant needs one  
year prior experience in the medi-  
cal field and/or valid certificate.  
Contact Elly Shaver at 273-2851,  
Ext. 3030 for an interview between  
9:00 a.m. and 3:00 p.m. Monday  
through Friday.  
eoe  
7-1tc 3e2tc

## The Land Bank

We say  
a farm  
real estate loan  
should be  
as easy to pay  
back as possible.

See us:



High Plains Federal Land Bank  
Association,  
505 South Main, Fort Worth, Texas,  
76102  
800-426-4319  
Serving Caddo, Lipscomb and  
Hemphill Counties.

## NOTICE

Notice to Creditors  
Notice is hereby given that  
original Letter, Testamentary for  
the Estate of ELIZABETH BECK  
McCLELLAN, deceased, were is-  
sued on the 11th day of November,  
1985, in Docket No. 1804, pending  
in the Probate Court of Hansford  
County, Texas, to: ANNE M.  
SANDERS, ELMO M.  
McCLELLAN and LAWRENCE  
RAY McCLELLAN.

The residences of the Independ-  
ent Executors are in Hansford  
County, Texas, and their post office  
addresses are:

Anne M. Sanders, P. O. Box 66,  
Spearman, Texas 79081  
Elmo M. McClellan, P. O. Box 266,  
Gruver, Texas 79040  
Lawrence Ray McClellan, P. O.  
Box 434, Gruver, Texas 79040

All persons having claims  
against this Estate which is current-  
ly being administered are required  
to present them within the time and  
in the manner prescribed by law.  
DATED the 11th day of Novem-  
ber, 1985.

MICHAEL R. SANDERS 17601000  
Attorney for the Estate

2-2tc

# GHS Calendar

- Dec. 2 - district FFA Banquet at  
Gruver Cafeteria
- Dec. 3 - J.V. & Varsity basketball vs  
Channing-Here-5:30 p.m.
- Dec. 4 - Picture Retakes - Teachers in  
room - Basketball & group 8:30 p.m.
- Dec. 5,6,7 - Varsity tournament at  
Spearman
- Dec. 7 - FFA State Leadership at  
Huntsville
- Dec. 8 - Choir Christmas Concert -  
3:30 Auditorium Grades 6-12
- Dec. 9 - PTA 7:00 Auditorium
- Dec. 10 - J.V. & Varsity vs Sunray  
There - 4:00 p.m.
- Dec. 12,13,14 Varsity vs Sunray  
Sunray
- Dec. 17 - J.V. & Varsity vs Sunray  
Here 5:30 p.m.
- Dec. 19 - Band Christmas Concert  
7:00 p.m.
- Dec. 23 - Jan. 1 - Christmas Holiday
- Jan. 2 - Classes Resume

Go Greyhounds---  
Win the Spearman  
tournament

## Menu

Elementary & Jr. High Menu  
December 2-6

MONDAY, DEC. 2  
Stew/Vegetables  
Grilled Cheese  
Pickle Separ  
Birthday Cake  
Milk

WEDNESDAY, DEC. 4  
Hamburger/Bun  
Shredded Lettuce  
Tator Tots  
Cookie  
Milk

TUESDAY\* DEC. 3  
Steak Fingers  
Potatoes/Gavy  
Chopped Spinach  
Hot Rolls/Peanut Blend  
Milk

WEDNESDAY\* DEC. 4  
Hamburger/Bun  
Shredded Lettuce  
Tator Tots  
Cookie

MONDAY Dec. 9  
Chicken fried steaks,  
mashed potatoes w/gavy  
corn, cake, hot roll, milk

TUESDAY, DEC. 10  
Tacos w/lettuce & cheese  
Pinto beans, fruit  
Crustos, milk

WEDNESDAY, Dec. 11  
Chicken w/rice  
green beans  
fruit cobbler, biscuits, milk

THURSDAY, Dec. 12  
Ham & cheese, sandwich  
Tater tots, tossed salad  
jello, milk

FRIDAY, Dec. 13  
B.B.Q. on bun  
French fries  
cole slaw  
cookies, milk



It is the season to buckle up...  
wherever you travel.

A message from this newspaper and  
the Texas Department of Public Safety

If you heard about  
our yields last fall,  
our name should  
come up this spring.  
**Cargill 971.**

When you're ready to place an order this spring,  
remember Cargill 971. It has excellent yield potential, with  
large ears that fill all the way to the tip. It also exhibits  
very good stability, stress tolerance, harvestability and a  
very good stay-green rating.

For more information about Cargill 971, call your  
Cargill dealer.



**CARGILL SEEDS**  
Panhandle Agri Supply Ph: 733-2415  
Gruver, Tx.

**Cargill 973.**  
We put more research  
in, so you get more  
yield out.

Cargill research spent  
years developing this full  
season hybrid with outstand-  
ing yield potential. In testing,  
it exhibited very good  
tolerance to a broad range of  
diseases and stress. For more  
information about this top  
Cargill hybrid, see your dealer.



**Panhandle Agri Supply**  
Ph: 733-2415  
Gruver, Tx.

## The Gruver Statesman

PUBLICATION (USPS 9598-6000)  
GRUVER, TEXAS 79040  
Box 796 659-3434

Owner-Publisher.....William M. Miller  
Editor.....Joy Henderson, Gruver, Tx.  
Second Class postage paid at Gruver,  
Texas 79040

Any erroneous reflection upon the charac-  
ter of any person or firm appearing in these  
columns will be gladly and promptly  
corrected upon being brought to the  
attention of the management.

POSTMASTER: Send address changes to  
Gruver Statesman, Box 796, Gruver, Tx.  
79040.

SUBSCRIPTION RATE: Hansford, adjoining  
counties, \$13.14 per year.

## MEMBER

# Texas Press Association

Out of State  
1-81-336-5871



Office  
1-405-330-3378

**GUYMON**  
LIVESTOCK AUCTION  
Box 873 - Guymon, Oklahoma 73042

Home Owned and Home Operated

SALE EVERY THURSDAY  
AT 10:00 AM

## Home tour set

Gladiola Flower Club presents  
Heart to Hearth Home Tour and  
Country Store on Sunday, Decem-  
ber 8th from 2 to 5 p.m.

The Country Store will be set up  
in the City Hall Building for your  
viewing pleasure. Members of the  
club plan on having lots of home  
made crafts as well as the home  
baked goodies. Refreshments will  
be served at the Country Store from  
2 till 5 p.m.

Homes on the tour belong to Mr.  
and Mrs. Steve Benton, 26 Golden  
Circle Drive; Mr. and Mrs. Kim  
Brock, 25 Golden Circle Drive; Mr.

and Mrs. Anthony Wilkerson, 604  
S. Barkley; Mr. and Mrs. Larry  
Murphy, 1114 S. Bernice; Mr. and  
Mrs. Ernie Vanderburge, 3 miles  
west on Hwy 15, 2 miles south, 1  
mile west, 1 mile south.

Tickets will be \$4.00 each and  
are available from Club members  
and at the Country Store on  
December 8th.

The Country Store will open  
promptly at 2 p.m. No early  
inspections please. No children  
under 12.

## WHO KNOWS

1. What is a poult?
2. Can you identify an  
armadillo?
3. When was slavery  
ended in the United  
States?
4. Name the oldest  
fraternity in the United  
States.
5. Who was the founder  
of Methodism?

## Answers to Who Knows

1. A very young turkey.
2. A small burrowing  
animal with head and  
body protected by an  
armor of bony plates.
3. December 18, 1895.
4. When the 13th amend-  
ment went into effect.
5. Phi Beta Kappa.
6. John Wesley,  
founded in 1776.

# Self storage and laundry

\*\*\*

# Drop off Laundry service available

\*\*\*

Call 733-2469





**Cargill 980.**

**We put more research in, so you get more yield out.**



**CARGILL SEEDS**

Cargill 980 is a high-yielding single cross that comes up fast in the spring and keeps growing strong all season long. It's an excellent yielding hybrid that also works well for grain and silage production. To find out more about this top Cargill hybrid, see your Cargill dealer.

**Panhandle Agri Supply**

Ph: 733-2415  
Gruver, Tx.

**8th HONOR ROLL**

- 96.18 STEPHANIE BRUNS
- 95.36 THERON PARK
- 94.82 JOE SOTELO
- 93.45 MANDA WINGER
- 93.27 DEBBIE HATHAWAY
- 93.27 BRENT STEDJE
- 92.64 SHELLY STEDJE

**B HONOR ROLL**

- VANCE SCARBOROUGH
- TROY SEAGLER
- MONICA ROMERO
- STEFAN DORMAN
- SANDRA GRIGGS
- JUSTIN ARMES
- TINA CATOR
- JASON HAEFNER
- BROOKE ROBERTS
- KLINT VENNEMAN
- KYLE IRWIN
- LANCE SPARKS
- STEVE GROCE
- RAMON ORTEGA
- JOHN ADD CREACY
- FRANCISCO BORUNDA
- KATRINA BRATTON

**5th Honor Roll**

- 97.25 MARIQUIT VIOLA
- 97.00 SHARLET SLOUGH
- 96.62 TRACI CRAWFORD
- 96.38 CODY BARKLEY
- 95.00 HOLLY VENNEMAN
- 93.62 JIM CASWELL
- 93.50 MONICA WARD
- 93.38 CORA MEYER
- 93.38 MICHAEL PARK
- 93.25 JENNIFER BAKER
- 92.88 TREVOR SHIPLEY
- 92.50 BRENDY BROWN
- 92.38 NANCY ALVAREZ
- 91.75 MATT ETHEREDGE
- 91.75 AMY MURRY
- 91.62 AMY GUMFORY
- 91.00 CAREY KAUFFMAN
- 90.50 KEVIN SPIVEY
- 90.12 JAKE BOESE
- 90.00 TRACY TAYLOR

**B HONOR ROLL**

- T.J. BAYLESS
- HEATH GAINES
- KASEY DAVIS
- KIM BOONE
- JEFFREY PRICE
- SHANNON CANADA
- TINA CAMP
- FATIMA ROMERO
- CRYSTAL FRENCH
- JENNIFER ANDERSON
- DANNY SOTELO
- BRADY POOL
- IRA GROSS
- JASON BARTIMUS
- ISAUL CRUZ
- PAUL GROCE
- ANJELICA MUNOZ
- JANELLE HAEFNER
- ROBYN CREACY
- MICHAEL ROSALES
- PAULINE LOPEZ

**7th HONOR ROLL**

- 97.45 JENNIFER TERRY
- 97.00 KATIE WILLIAMS
- 95.82 GRETCHEN LOWDER
- 95.36 JENNIFER HART
- 94.45 DERIK MACK
- 93.91 AMANDA HILLER
- 93.64 P.D. SWINK
- 93.27 ELDA PANDO
- 93.27 ASHLEY WAGNER
- 93.09 PATRICA MORENO
- 91.82 MARCI ROBERTS
- 91.18 CASEY SPENCE
- 90.00 JASON BASS

**B HONOR ROLL**

- BILLY CRAWFORD
- CYNTHIA WINN
- JILL SCHELL
- BILLY HAYES
- KYLE HAENISCH
- EVA BABBS
- TRACY KINCANNON
- HENRY ZAPATA
- BRICE GOLDSMITH
- ANA ORTEGA
- BRANDI SHELTON
- LISA PAYNE
- GERNIMO ORTEGA
- BOBBY SHRADER
- CHRIS KAUFFMAN
- KEVIN BASS
- KERRI MINTER
- KATHY AUGUSTINE
- MARIA GUZMAN
- GERARDO GUZMAN
- GORGE SOTO
- CHRIS SPIVEY
- MONCE BORUNDA
- STACY CANTRELL
- JOE CASAS
- SHANE FITZGERALD
- TRENA HORTON
- CUCA MARQUEZ

**6th HONOR ROLL**

- 98.60 LUKE MILLER
- 96.80 KENNY SLOUGH
- 95.20 GARRETT GUMFORY
- 95.00 TERA BOYD
- 94.80 BENNY McCLENAGAN
- 94.00 CINNAMON MARTIN
- 93.60 TRENT SEAGLER
- 91.80 GUS CARBAJAL
- 91.40 SHANNON POOL
- 91.20 MATTHEW HOEL
- 90.80 REX RALSTON

**B HONOR ROLL**

- STACEY BRUNS
- CLAY GILLISPIE
- CHAD BROWN
- MARGI CARBAJAL
- ALBERT ROSALES
- CLINT BELL
- MONICA RODRIQUEZ
- SHELLY GRIGGS
- CROCKETT TIDWELL
- STACEY WILLIAMS
- STEPHANIE BOESE
- RYAN MATHWES
- CHAD STORK
- CATHY MINTER
- JILL STEDJE

# Spearman merchants Xmas promotion

Spearman Retail Merchant's Christmas promotion will begin on Friday, November 29th with registration boxes in all participating businesses. This year all participating businesses will be giving the Chamber of Commerce \$50.00 worth of gift certificates from their business. When drawings begin on Monday, December 9th winners will receive gift certificates from our local merchants instead of the Spearman Bucks as in years past. The Retail Merchants are expecting approximately 50 businesses to participate, so that they will be giving away about \$2500.00 worth of merchandise or services from our hometown merchants.

In addition to the drawings, many of our local merchants will be extending their business hours by staying open to 7:00 p.m. on Tuesdays and Thursdays in December (except for Christmas Eve). The Retail Merchants are planning a Christmas program on the Court-

house lawn, Wednesday, December 4th at 6:00 p.m. to light the downtown lights and light up our live Christmas tree. Santa Claus will be at the Courthouse on Dec. 4 to visit with children of all ages. Mrs. Santa and some of Santa's elves will also be at different businesses during the month of December from 5:30 until 7:00 p.m.

There will be two free movies at the Lyric Theater for the children to watch while Moms and Dads do their Christmas Shopping in Spearman. Both movies will start at 3:00 p.m. On December 14, *Across the Great Divide* will be showing and *Mountain Family Robinson* will show on Dec. 21. Our thanks to the Moose Lodge for providing these movies for our kids!

Everyone is invited to the Program on December 4 at the Courthouse.  
**REMEMBER---SHOP SPEARMAN FIRST---**

The temperature in Gruver hit near 0 this week---

The weather dipped to new low here this week, as Sunday saw a temperature drop to 2 above zero and a repeat on Monday as the low was also 2 above zero.

The slippery, slick weather hit during Thanksgiving week, and everyone tippy-toed on the ice and almost froze out... Un-officially some temperatures dipped to zero, but officially the 2 above zero will go in the record book.

A heavy layer of ice was on the trees, and high lines, with cloudy cold weather in the area all week.

Weather men in the area are still holding their breath, wondering what the next cold front will bring to the county.

## 1985 Spearman Invitational

The annual Spearman Invitational basketball tournament gets underway Thursday of this week. Boys and girls teams entering the tournament include Spearman, Stinnett, Pampa "B", Canadian, Perryton, Gruver, Fritch and Berger "B". These are all in the girls bracket.

In the boys bracket, teams include Spearman, Stinnett, Guyton "B", Canadian, Perryton, Gruver, Fritch and Spearman "B".

The tournament opens Thursday at 9:30 a.m. with the Fritch and Berger "B" girls playing. The Spearman teams will play: girls, 6:30 p.m. Thursday against Stinnett; and the boys will open at 8:00 p.m. against the Stinnett boys.

The tournament bracket is located elsewhere in the paper.

## Auction to be held

The 1985 P.S.U. Rodeo Club Benefit Stud Service Auction will be held in Goodwell for the first time in several years. The location is the Stables, on Highway 54 in Goodwell. The event will begin at 7:00 p.m. Saturday, December 7.

As in past years, owners of several outstanding stallions have donated breedings which will be sold to the highest bidder at the auction. Breeding fees will gener-

ally start at half or less of the normal breeding fee. Don't miss this opportunity to breed to excellent stallions at bargain prices.

Funds raised at the auction are used to support the P.S.U. Rodeo Program, either for scholarships or for travel expenses. Both men's and women's teams have the potential to be regional and national champions and additional financial support is earnestly solicited.

November 22, 1985.....End second 6 weeks

GRUVER HIGH SCHOOL

**HONOR ROLL**

\*\*\*\*\*

**All A's**

**SENIORS**

- Shawn Bratton
- Brian Dillow
- Pam Doty
- Adan Salazar
- Joby White
- Susie Wood

**JUNIORS**

- Steve Duncan
- Jill Garrett
- Anne Potts
- Cami Shapley

**SOPHOMORES**

- Laneida Burnam
- Brian Gillispie
- Brooke Holt

**FRESHMEN**

- Brian Hoel

**A's with one B**

- Gregg Haight
- Rod Karlin
- Kip Pittman
- Sharon Reynolds
- Karla Zapata

- Joanna Reynolds
- Dala Shapley

- Shell Babbs
- Billy Kelly
- Tracy Logsdon
- Quincy Tomlinson

- Christy Brown
- Jennifer Price
- Amy Sparks
- Brent Wagner

Gruver Music Club will be having their Christmas Bazaar on December 10th from 10 a.m. to 1 p.m. at the La Casita Room at the Gruver State Bank.



**The Spearman Retail Merchants are proud to present its 1985 Christmas promotion.**

<p><i>A &amp; L Printing</i></p> <p><i>Hansford Implement</i></p> <p><i>Spearman Super Service</i></p> <p><i>Gillaspie Chev-Olds</i></p> <p><i>Bunkhouse</i></p> <p><i>Anthony Electric</i></p> <p><i>Gordon's Drug</i></p> <p><i>Crossstitch Corner</i></p> <p><i>Cates Men &amp; Boys Wear</i></p> <p><i>Fuller's Jewelry</i></p> <p><i>First Nat'l Bank</i></p> <p><i>Prarie Chalet</i></p> <p><i>Jan's Etc. New &amp; Nearly New</i></p> <p><i>Spearman Auto Supply</i></p> <p><i>Interstate S &amp; L</i></p>	<p><i>Rexall Drug</i></p> <p><i>Hotel Royal</i></p> <p><i>Thriftway</i></p> <p><i>Jenny Lynn's</i></p> <p><i>The Knack Shop</i></p> <p><i>Pride Mart</i></p> <p><i>Cha Lor's</i></p> <p><i>Sacks</i></p> <p><i>Earl's TV</i></p> <p><i>Kid's Stuff</i></p> <p><i>Desk Set</i></p> <p><i>J.G.'s</i></p> <p><i>T G &amp; Y</i></p> <p><i>Boyd's</i></p>	<p><i>Lady Fair</i></p> <p><i>Penny's Photos</i></p> <p><i>Cinderella Beauty Salon</i></p> <p><i>Cochran's</i></p> <p><i>Hi-Plains Conoco</i></p> <p><i>Consumers</i></p> <p><i>First State Bank</i></p> <p><i>Hickerson Jewelers</i></p> <p><i>Evelyn's Beauty Salon</i></p> <p><i>Unusual Collection</i></p> <p><i>Chamber of Commerce</i></p> <p><i>Pizza Hut</i></p> <p><i>B &amp; M Automotive</i></p> <p><i>Beedy's Furniture</i></p>
--	---	---

**Support These Local Merchants Who Support Our Town** Must be 18 to register.

**Register at the following Merchants for gift certificates to be given away starting Dec. 9 On Saturday, Dec. 14 and 21 the Moose Lodge will sponsor a FREE movie, at 3:00 p.m. at the Lyric Theatre for the children while you shop for Christmas.**

**SHOP AT HOME!**

**December 14 - Across The Great Divide  
December 21 - Mountain Family Robinson**



## Santa Crossed Unsafe Toys

Before Santa comes to town this holiday season, the Texas Society to Prevent Blindness (TSPB) Amarillo Branch hopes he will have crossed unsafe toys off the request lists children from Texas have sent him.

According to the Society, last year an estimated 5,035 children were treated in hospital emergency rooms for toy-related eye injuries. More than 80 percent of them were under age 15.

"Toy injuries can be prevented," says Gwen Frazee, President of the Amarillo Branch of TSPB. "However, the gifts that Santa—and parents—leave under the tree this holiday should be carefully selected."

The Society recommends that before making purchases, buyers inspect the toy and consider if it is appropriate for the child and his or her maturity level. "Toys purchased for one child often find their way into the hands of younger, less adept children," Mrs. Frazee says. "This can be especially hazardous."

The Society also suggests that shoppers keep a lookout for these potential hazards:

--Check toys for any sharp, exposed edges, points, nails, screws and pins.

--Avoid projectile items, such as

guns that shoot darts or cork.

--Examine dolls, stuffed animals and other cuddly toys for rigid interior frames that can poke through outside coverings.

--Check for loose parts that can become unattached, exposing sharp metal or plastic.

--Avoid toys that can shatter.

The Society is especially concerned that parents and friends continue to purchase projectile non-toys for children. These include air and spring operated guns, slingshots, bows and arrows and darts. Last year, these items resulted in approximately 3,600 people suffering eye injuries that required hospital emergency room treatment.

"This year, keep the holiday spirits happy by only giving safe gifts and toys," says Mrs. Frazee.

For further information on year-round children's eye safety, write for a copy of the Society's free brochure, "Play It Safe," to: Prevent Blindness—P.O. Box 7602, Amarillo, TX 79114.

Founded in 1908, the National Society to Prevent Blindness is the oldest voluntary health agency nationally engaged in preventing blindness through a comprehensive program of community services, public and professional education and research.

If you are interested in information about domestic violence, child abuse, rape, molestation, legal resources, etc., the Panhandle Crisis Center has an excellent library for you. Books must be checked out on your signature. But a number of free pamphlets are well displayed so you can see them easily and make your selection. They are all attractive and readily understood. Even if you don't intend using them yourself, come look them over so you can be better informed.

By now you are aware that the Panhandle Crisis Center helps victims of domestic violence. Another service it offers is to victims of rape.

What everyone should realize is that rape is not a sex act per se. That is, it is not brought on by "unwise" dress or behavior. Rape is an act of rage or deep-seated anger and resentment. Often it is planned in advance. Sometimes it is well thought out and progresses through several stages, beginning with what looks like normal dating. Most rapes are perpetrated by persons who know the victim.

But there is the "opportunist" who takes advantage of an unexpected victim who happens to cross his path and is alone and/or

## Help from Panhandle Crisis Center

helpless at the moment.

What to do if you are raped. As soon as possible, report the rape to the police and/or the Panhandle Crisis Center (435-5008). Even if you do not want to prosecute, your information may be helpful in arresting a suspect that some other victim does want to prosecute. REMEMBER: Do NOT bathe or shower or douche. Do NOT urinate or defecate. Do NOT change clothes. Do NOT straighten up or re-arrange anything at the scene. This way, you can be sure of not destroying valuable evidence.

It is important to get a medical examination as soon as possible. If you call the Panhandle Crisis Center, a volunteer will go with you to the hospital if you so desire, to help you get through the process and reassure your friends and/or family, if you wish to inform them. The examination is not only to tend whatever injuries you may have suffered, but to collect evidence, whether or not you wish to prosecute.

Panhandle Crisis Center Report - 2

The Panhandle Crisis Center will help you cope with the shock you have been through, and will help you to speed your recovery period.

THIS IS IMPORTANT, for many persons have come to our attention in our short time of service, who are still suffering from the mental torment of having been victimized perhaps years ago.

If you are one of those whose victimization was in the past, join the support group led by the Director of the PCC. You may not only find yourself helped, but may be of strong help to someone else. Thus you can turn your disaster into a benefit for others.

Next time I will write about child molestation. Meantime, if you have any questions, call Panhandle Crisis Center (435-5008).

Nov. 30-Dec. 1, 5-6 — "A Christmas Memory," Grand Opera House, Uvalde. The Opera House, built in 1891 of yellow brick made of clay from the nearby Leona River, offered professional entertainment as well as local productions until after WWI. In 1982, after years of neglect, it was restored to its original luster and now schedules a full season. This month's production, adapted from a Truman Capote short story, tells of a small boy and his aunt remembering past Christmases and the friendship they shared.

This is no Trivia Question:

Q What's one way to avoid a possible fine of \$25 to \$50?

A Wearing a safety belt.

Make the Connection  
It's the Law in Texas!

A message from the Texas Department of Public Safety

## Mrs. Reagan accepted invitation

New York, N.Y., Nov. 13—Mrs. Nancy Reagan has accepted an invitation by CARE to serve as Honorary Chairperson for the organization's 40th anniversary in 1986, it was announced today by Wallace J. Campbell, a founder and President of CARE.

In accepting her role to mark CARE's founding, the First Lady said: "It is a great pleasure for me to help lead CARE's 40th anniversary celebration. To many people the organization's name calls to mind the famous CARE packages which victims of World War II received from concerned Americans; to much of the world's population, born since 1946, care continues to be an organization offering technical assistance, education, and training to developing countries."

CARE's anniversary begins on May 11, exactly 40 years after the first CARE packages were delivered to Le Havre, France to help survivors of World War II rebuild a ravaged Europe.

According to Mr. Campbell, the theme for the 40th anniversary is "Forth Years of Caring." The focus of the commemorative year is to create greater awareness of CARE's many roles in helping less-developed countries through emergency aid and long-range development programs, and to thank the many Americans who make CARE's work possible.

CARE's work was recently cited by President Reagan, who presented the organization with the Presidential Word Without Hunger Award for 1985 in a ceremony in Washington, D.C.

Mr. Campbell explained that "a highlight of the 40th anniversary celebration will be a CARE anniversary ball in Washington, D.C. on May 9, 1986. The event will be attended by members of congress, cabinet members, the diplomatic corps, and other government and international officials.

They will join together to celebrate CARE's commitment over four decades to improving the lives of hundreds of millions of people around the world."

Other events will be planned in various locations around the country during CARE's 40th anniversary year, Mr. Campbell said.

Dec. 5-8 — Candlelight Tour of Old City Park, Dallas. Tours of this cultural history museum are enriching all year long, but it has a special magic at Christmas with candlelit pathways, caroling, Santa arriving in a surrey, entertainment, hot food and wassail. Special exhibits, decorations and activities in the many historical buildings demonstrate 19th Century life during Yuletide. Admission: \$5 adults; \$2 children and senior citizens. Hours and information: Old City Park, 1717 Gano, Dallas 75215 (214-421-7800).



Tenth Annual  
**P.S.U.**  
(Panhandle State University)  
**Rodeo Club**  
**Stud Service Auction**  
Held  
**Saturday, December 7, 1985**  
**7:00 P.M.**

At The Stables  
On Highway 54 in Goodwell, OK  
Services of 40 Good Stallions Offered

For More Information Write:  
Box 280, Goodwell, OK 73939  
Or Call (405) 349-2611, Ext. 254 Afternoons  
Or Late Evenings at (405) 349-2686

### Pre-Holiday SALE

ALL SIZES-GREAT SELECTION OF FRESH  
**CHRISTMAS TREES** AS LOW AS **\$8.99**

TV SPECIAL DEL MONTE WHOLE GREEN BEANS <b>2 89¢</b> 16 OZ. CANS	TV SPECIAL OSCAR MAYER MEAT WIENERS <b>99¢</b> 16 OZ. PKG.	TV SPECIAL SHURFINE CS-WK GOLD CORN <b>4 \$1</b> 17 OZ. CANS
BORDEN'S HOMOGENIZED MILK <b>\$1.99</b> 1 GAL. CTN.		BORDEN'S ASSTD. FLAVORS ICE CREAM <b>\$1.79</b> 1/2 GAL. CTN.

COOKED FOOD SPECIALS!

FAST & HOT SAUSAGE & BISCUITS <b>99¢</b> FOR	ALLSUP'S HOT LINKS <b>2 99¢</b> FOR	GREAT TASTING ONION RINGS <b>59¢</b> FOR
SCOTT PAPER TOWELS <b>69¢</b> BIG ROLL	CHIL CHILI DOGS <b>2 for 99¢</b>	MIRACLE WHIP SALAD DRESSING <b>\$1.39</b> QT. JAR

MOVIE & VCR RENTALS  
The Very Best in Home Video Entertainment!  
ALL YOU NEED IS YOUR TV!

DIET PEPSI, PEPSI-COLA, PEPSI FREE, PEPSI LIGHT  
**\$1.79**  
12 oz. cans 6pk.

**ALLSUP'S**  
CONVENIENCE STORES  
WHILE SUPPLIES LAST

PRICES EFFECTIVE DEC. 5-7, 1985

ICE-MILK-BREAD-FRESH PRODUCE-SNACKS-BROWN & SERVE ROLLS-CHIPS & DIPS-FILM & FLASH-HOT COOKED FOODS-SELF SERVE BAR

### DISCOUNT COUPON USERS DON'T THROW MONEY AWAY!

SAVE hundreds of dollars a year on your food and household budget! Receive the wanted discount coupons on brand names of your choice. Hurry! You must enclose 2 stamped, self-addressed envelopes for easy details on how to save money at your local store.

COUPON WORLD  
P.O. Box 18277  
Milwaukee, Wisconsin 53218

Enclosed are 2 stamped, self-addressed envelopes. Please send facts on joining the Club.

Name \_\_\_\_\_  
Address \_\_\_\_\_  
City \_\_\_\_\_ State \_\_\_\_\_ Zip \_\_\_\_\_

You must enclose 2 envelopes with stamps on them, addressed to yourself.



Answers to Who Knows

1. Martin Van Buren.
2. The flower is the narcissus and the stone turquois.
3. Height from base to torch, 151 feet, 1 inch.
4. George Philip Arthur Woodrow Wilson.
5. The Senate.

Ain't nature wonderful!  
-American Phrase.



Covet earnestly the best gifts.

1. Who was the author of this verse?
2. To whom was he writing?
3. Just what does it mean for us today?
4. Where may it be found?

# "Back to the Basics"

Texas' education reform movement features a "back to the basics" curriculum, but two educators wonder if the reform effort will produce brighter and more creative students, a state teacher association magazine reports this month.

In the November/December issue of ATPE NEWS, official publication of the 42,000 member Association of Texas Professional Educators, Dr. Richard Sutch of the Austin Independent School District and Dean C. Corrigan of Texas A&M University cast doubts on whether the Texas school reform movement will produce students with the creativity, critical thinking, and problem solving skills America will need in the year 2000 and beyond.

Sutch, coordinator of fine arts for the AISD, says that Texas schools are doing nothing more than repackaging existing courses and requiring students to take more subjects.

"Unfortunately, many in this movement are missing the real issue," Sutch says. "They are looking at a return to the basics and an increase in credits required for graduation." He says a different kind of restructuring is necessary to prepare students for the future.

"Schools cannot be restructured for the information age merely by repackaging the old basics and requiring more of the same course," Sutch explains. "Any real restructuring must be much more fundamental. It must address what young people need to learn and how schools need to instill the ability to learn."

In a recent newspaper article, Corrigan, dean of the College of Education at Texas A&M, wrote that the reform movement places too much emphasis on improving scores on standardized tests, and that such an emphasis might force low-achieving students to drop out of schools.

"One of the most frightening aspects of the current emphasis on testing is that the push for high test scores may become a device for weeding students out of the school system," Corrigan wrote. "The worst thing that could happen is that in five years the average SAT score or state-mandated score increases and we learn the reason for the increase is that the 20 percent of students who needed help the most were pushed out of school."

Corrigan also warns that Texas'

use of test scores to identify slow or fast learners often is the "kiss of death" for many students.

"Studies show that once a child is tested and then placed in a group called 'slow learners,' there is almost never movement up," Corrigan wrote. "It is side ways, down to another group, or out of school entirely. Tests are used as an excuse to justify why the child did not learn rather than a way to diagnose the child's learning needs and design appropriate curriculum and teaching strategies."

In other stories, ATPE NEWS explores Reading is Fundamental, a project which seeks to combat the problem of illiteracy by making reading a fun activity for young people. The magazine also reports on how no-pass, no-play has affected Texas high school football teams, and provides educators with tips on conducting successful student science fairs.

ATPE NEWS is published six times per year by ATPE, Texas' second-largest and fastest-growing teacher association. Approximately 94 percent of ATPE members are classroom teachers, but the association's membership also includes school administrators, paraprofessionals, and student and retired teachers.

Subscriptions to ATPE NEWS are available for \$10 per year by writing the Editor, ATPE NEWS, 7715 Chevy Chase Drive, Suite 210, Austin, Texas 78752-1589.

## Breakfast to be held

The annual pheasant hunters' breakfast will be held December 14th at the Methodist Church. The all-you-can-eat buffet will feature cinnamon rolls, scrambled eggs, biscuits and gravy, bacon, sausage, and lots of other extras. Price is \$5.00 per

person. The meal will be served from 5 a.m. - 8 a.m. This special event is sponsored by Alpha Mu Psi. Proceeds go toward helping many community projects.

Raffle tickets are still available for the Browning Citori shotgun which will be given away at about 8 a.m. on the morning of the breakfast. Tickets are \$5.00 each. The gun is on display at the Gruver State Bank.



### WHO KNOWS

1. Name the presidents born in December.
2. What is the flower and the stone for December?
3. What is the height of the Statue of Liberty?
4. What is the full name, not including any titles, of Prince Charles of England?
5. What federal body has the sole power to try impeachment?

### EGGNOG MOUSSE

Makes 4 servings, each providing: 1 Milk Exchange; 45 calories Optional Exchange

- 1 teaspoon unflavored gelatin
- 2 cups skim milk, divided
- 2 envelopes (two 4-ounce servings each) reduced-calorie custard mix
- 1 teaspoon each brandy and rum extracts
- 2 egg whites (from large eggs)
- Dash salt
- 1 tablespoon plus 1 teaspoon granulated sugar
- 1/4 cup thawed frozen dairy whipped topping
- Ground nutmeg

In small bowl sprinkle gelatin over 2 tablespoons skim milk; let stand a few minutes to soften. In 1-quart saucepan heat remaining milk to a simmer; stir in gelatin mixture and custard mix and cook, stirring constantly, until custard and gelatin are dissolved, about 2 minutes. Stir in extracts and pour into medium bowl; refrigerate stirring occasionally, until mixture begins to set, 30 to 45 minutes.

In mixing bowl, using electric mixer on high speed, beat egg whites with salt until soft peaks form; gradually beat in sugar, beating until whites are stiff but not dry. Carefully fold whites into custard mixture; spoon custard into 4 sherbet glasses. Cover and refrigerate until chilled, about 2 hours. To serve, top each portion with 1 tablespoon whipped topping and dash nutmeg.



It is the season to buckle up... wherever you travel.

### FENNEL CASSEROLE

Makes 4 servings, each providing: 3-3/4 Vegetable Exchanges; 1 Fat Exchange; 15 calories Optional Exchange

- 1 tablespoon olive or vegetable oil
- 1 1/2 pounds fennel, cut into 3x1/2-inch strips (about 4 cups)
- 2 cups sliced onions (thin strips)
- 1 to 2 small garlic cloves, minced
- 1 1/2 cups canned Italian tomatoes (with liquid), drain and coarsely chop tomatoes, reserving liquid
- 1 tablespoon chopped fresh Italian (flat-leaf) parsley
- 1/4 teaspoon each salt and pepper
- 1 tablespoon each plain dried bread crumbs and grated Parmesan cheese
- 1 teaspoon margarine, melted
- 1/4 teaspoon grated lemon peel
- Garnish: chopped fresh parsley

In 12-inch nonstick skillet heat oil over high heat; add fennel, onions, and garlic and saute, stirring occasionally, until fennel is tender-crisp. Stir in tomatoes, reserved liquid, parsley, salt, and pepper and cook until heated, 1 to 2 minutes; remove from heat and transfer to 1 1/2-quart flameproof casserole. In small bowl combine remaining ingredients; sprinkle crumb mixture evenly over vegetables and broil until topping is browned, about 1 minute. Serve garnished with parsley.

### ENDIVE AND ARUGULA SALAD

Makes 4 servings, each providing: 2 Vegetable Exchanges; 1 Fat Exchange

- 4 medium Belgian endives
- 2 cups arugula leaves
- 2 tablespoons rice vinegar
- 1 tablespoon plus 1 teaspoon olive oil
- 1/2 teaspoon Dijon-style mustard
- Dash each salt and pepper

Trim root end of each endive; wash endives well in cold water and drain. Separate each endive into individual leaves. Line a serving plate with 3/4 of the endive leaves, facing tips of leaves toward rim of plate like flower petals. Set aside one arugula leaf for garnish; fill center of plate with arugula leaves; top with remaining endive leaves and garnish with reserved arugula leaf. In small bowl, or jar with light-fitting cover combine vinegar, oil, mustard, salt, and pepper; mix or shake well. Pour dressing over greens and serve.

## Weight Watchers

### RECIPE

By Sarah Ann Sheridan

The holiday season is not complete without something made from cranberries.

#### Cranberry Pudding

- 1/2 c butter
- 1/2 c sugar
- 2 eggs, well beaten
- 2 1/2 c flour
- 2 1/2 c baking powder
- 1/2 c milk
- 1 c cranberries

Cream butter, add sugar gradually, and eggs. Mix and sift flour and baking powder and add alternately with milk to first mixture. Stir in berries.

Steam 3 hours. Serve with thin cream, sweetened and flavored with nutmeg.

### Answers to Bible Verse

1. Paul the Apostle.
2. The church at Corinth.
3. Each of us should strive to do along high ideals and motives.
4. I Corinthians 12:31.

### HOLIDAY MENU

- BEEF BOUILLON, 3/4 cup
- HERBED-MUSTARD ROAST BEEF, 1 serving
- BROCCOLI-POTATO NESTS, 1 serving
- FENNEL CASSEROLE, 1 serving
- ENDIVE AND ARUGULA SALAD, 1 serving
- EGGNOG MOUSSE, 1 serving
- WINE SPRITZER (1/3 cup light wine mixed with 1/2 cup club soda)

## Eagle's Pre-Christmas SPECIALS

FREE DELIVERY WITHIN 50 MILES

### 1985 3-Wheelers

- YTZ250N - Reg. \$2299.00, SALE... \$1899.00
- YTM200N - Reg. \$1499.00, SALE... \$1229.00
- YTM200ERN, With Reverse - Reg. \$1899.00, SALE... \$1429.00
- YTM125N - Reg. \$1099.00, SALE... \$899.00
- YT60N - Reg. \$679.00, SALE... \$579.00

### 1985 Moto 4 4-Wheelers

- YFM200 - Reg. \$2049.00, SALE... \$1749.00
- YFM80 - Reg. \$999.00, SALE... \$869.00

### 1986 Moto 4 4-Wheelers

- YFM225 - Reg. \$2349.00, SALE... \$2099.00
- YFM200 - Reg. \$2049.00, SALE... \$1839.00
- YFM60 - Reg. \$779.00, SALE... \$729.00

Compare Prices - You'll Not Beat Ours Anywhere!

# EAGLE CYCLE SHOP

717 S. Main - Perryton - 435-3594

## Check Safety To Make The Holidays Bright

- Before hanging strings of lights, spread them on the floor and check for frayed or bare wires, cracked insulation, loose connections, and damaged plugs or light sockets.
- Check extension cords for wear or damage and don't run them across walking areas.
- Test lights before putting them on the tree. Unplug them before making repairs or replacing bulbs.
- Overloading circuits with too many lights can cause fire. Follow manufacturer's instructions about the number of lights allowed on one circuit.
- Choose a fresh, green tree, trim its base and keep it in plenty of water. If the needles are brown and break off easily, it could be a fire risk.
- If you buy an artificial tree, make sure it has been tested for flammability by Underwriters Laboratories (UL).
- Place your tree away from the fireplace or other heat sources and out of the traffic pattern.
- Never string lights on a metallic tree. Light strings with damaged insulation can electrically charge a metallic tree. Instead, shine unattached colored floodlights or spotlights on the tree.
- Always turn off lights before leaving home or going to bed. You'll save money and be safer, too.
- Never use lighted candles on a tree or near evergreens. And don't burn evergreens in the fireplace.
- Do not use inside lights on the outside. All outside lighting equipment, including lights, cords and plugs, should be waterproof and made for outdoor use. Also, hang sockets downward and don't leave a socket empty.
- When hanging lights on the rooftop or in tall trees outdoors, stay clear of electrical lines. Make sure you or your decorations don't come in contact with them.
- Should you receive a CB radio or television this Christmas, let a qualified serviceman install the CB base unit or television antenna for you. This delicate job is best left to the professionals.
- Be sure electrical toys are tested for safety. Look for the UL mark.

Wishing You A Safe, Happy Holiday

SOUTHWESTERN PUBLIC SERVICE COMPANY



## Soldier's art displayed



**Glen Ayers former Spearman resident**

An emotion-filled series of paintings illustrating the feelings of Glen Ayers during his tour of duty in Vietnam was on display recently at the Center for the Arts in Dallas.

Artist Glen Ayers describes the works as "one soldier's intimate view of Vietnam." Many of the paintings were done while Ayers was in the field in Vietnam. He would take photos out in the bush during the day, and was allowed to paint at night in a small room with blankets draped over the windows to prevent shooting by snipers. His parents sent him paint and brushes and he used old canvas jeep covers as canvas for his portraits.

The works were on display at the Center for the Arts, Jacee Park, 2000 W. Airport Freeway in conjunction with the Irving Art Association nonjuried show which was held Sept. 29 through October 11.

A reception was held and during this time, Ayers was interviewed over channel 5. Ayers now makes his home in Irving with wife Cathy and two sons Scott Glen two years old and Trevor Austin who is 6 weeks old. Glen was reared in the Spearman Area and his parents, Flavil and Josephine Ayers now reside in Gruver.

In observance of Veteran's Day in 1973, Cpt. Ayers wrote a letter to the People of Spearman, which was also published in the Faith Independent of Faith, South Dakota the residence of his parents at that time. Since Veterans Day was observed about 3 weeks ago and Thanksgiving just last week, the editor of the Gruver Statesman would like to reprint this letter that was written over 12 years ago.

Dear People of Spearman. This letter is a letter of appreciation to a town called Spearman and the people who live there.

I have been in Viet Nam eight months now and I will be very glad to get back home. Every once in awhile, a fellow Marine asks me where I am from. I tell him. Of course he asks me where that is, which makes me a little mad, but I am proud of my little home town with its one little stop light, which seems to be the pulsating heart of a happy town.

### Togetherness

If you think cooperation is not necessary, try running a wagon with a wheel off.

-W.O.W. Magazine.

A town floating in a sea of wheat with a proud banner called an elevator. It is a town far from killing and hunger. It only seems to have to worry about the next wheat harvest.

Being in a war zone, I have come to appreciate that little town more than ever. I hope my little town never has to experience the terrifying sight of bombs being dropped on its buildings or the flashing of flares all night long. I hope my little town never has to run to a foxhole everytime the fire whistle blows. The most important thing I don't want the people of Spearman to experience is the cold, weak terrifying feeling a human gets when bullets are buzzing all around him or mortar rounds are walking toward the foxhole he is in.

There is one particular group in my town I would really like to say something about. They are called Veterans. I know there are many in our town alone. Chances are they are solid citizens in the community and very glad to be a part of the town. Chances are they appreciate life very much and are doing a lot to help the town.

When I first came to Viet Nam, there was a sign over my bed. It read "to live you almost die, to those who fight for it, life has a savior the protected will never know." To you as Veterans you know exactly what those words mean. To you who are not Veterans, go find a veteran and shake his hand. You can bet he will appreciate it and the fact he is able to shake your hand.

In conclusion I must say something about the men who have given their lives to Spearman. They are monuments now, an inseparable part of Spearman. A monument along with Spearman. A monument along with the elevators and the wheatfields. They are truly Spearmanites and will never be loyal to another town and truly will be remembered as long as Spearman wants to remember them.

4 Cpt. Ayers  
USMC  
Viet Nam



## Spanish missions

La iglesia del Sagrado Corazon tendra misiones para los catolicos de habla hispana. Empesando el dia 8 de diciembre a las 7:00 de la noche. El reverendo padre estara aqui toda la semana. No dejen de asistir y agan propagando de ello.

### Back-Seat Driver

With all their faults, the back-seat driver at least has enough interest in life to look ahead.

-Times, Chilton, Mo.

## Boxes displayed at library

A collection of boxes is on display at Hansford County Library during December, along with an assortment of very old Christmas Cards.

The postcards belonged to the late Jesse & Lula Womble and Caleb and Mary Pettitt. They date back to the early 1900's.

Sybil Miller is the owner of these collections. She acquired the cards from relatives of these old-time County residents.

The boxes, both wood and tin, range from hand-decorated ones by Mrs. Miller, to 100-yr. old antiques. One is a carved glove box

made years ago by "Aunt" Dink Hoskins. One is a powder box owned by Dink's sister, Mrs. Cooke. Another is a large oval box (handmade) and painted by a woman who publishes folk-art books. A round box was painted by a man from New England who was

a protegee' of Peter Ompir. Two tin document boxes, one still has original design, one restored by the owner, date back to the early 1800s.

The public may view these collections during Library hours through December.

## Missy Britt receives

### Nursing Cap



Missy Britt, 20, daughter of Frank and Hazel Britt, received her nursing cap on Sunday, November 3 at 2 p.m. The Methodist Hospital School of Nursing recognized the completion of the first eight weeks of a three year course at a ceremony held at the First United Methodist Church of Broadway and Thirteenth in Lubbock.

Mattie Tippist, R.N. and junior nursing instructor, addressed the 73 students. After receiving their caps, each student was given a candle to signify the work of Florence Nightingale. They then recited the Florence Nightingale Pledge.

The ceremony was followed by a reception at the church. Attending Miss Britt's capping were her parents, her sister, Vicki of Amarillo, her grandmother, Annie Laura Hargrove of Dimmitt, and friends.

## A question of burning

### Mommy's Birthday (Gene, 5 years)

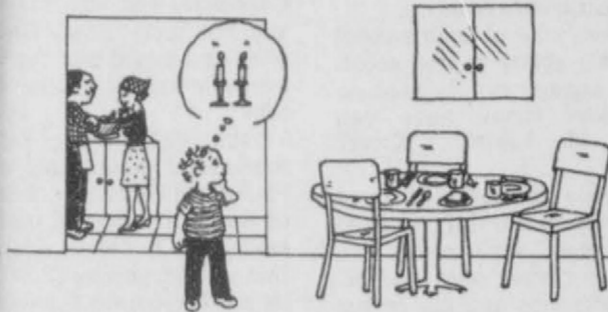

### How It Happened

On Tuesday, Sam decided to surprise his wife Sally by making dinner for her birthday.

Sam washed the lettuce, and five-year-old Gene tore it into bite-sized pieces and put it in the salad bowl. While Sam chopped onion and peppers and tomatoes and chicken, Gene washed the strawberries.

When mother got home, Sam and Gene yelled "Surprise!" You fixed dinner!" she said. "That's fantastic." Mother followed Sam into the kitchen, but Gene ran to the dining room. They had forgotten something. They had forgotten to put candles on the table. He got the candles out of the cupboard and put them on the

floor to light them. He got matches out of the drawer. He had never lit a match before, but he'd seen his parents do it plenty of times.

Gene pulled a match out of the matchbox and struck it. It didn't light, so he tried another one. The fourth match lit. Trembling a little, he held the match to the wick of one candle and lit it. Then he lit the other candle. He picked up one candle and carried it to the table. He went back and picked up the other. But just as he was placing it on the table. He went back and picked up the other. But just as he was placing it on the table, the candle fell out of its holder. When it hit the floor Gene stepped on it to put out the flame.

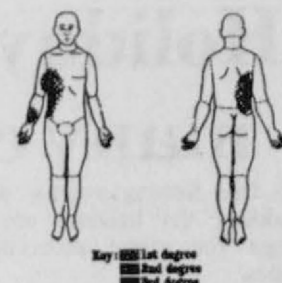

Then he saw that his shirt was on fire. "Mom!" he screamed. "Dad!" Mother ran into the room, and when she saw what had happened she immediately threw Gene on the floor and rolled him over to smother the flames. Then she took off his shirt and put cool water on the burned skin, while Sam called the hospital.

### Questions

What "right" things did Sam do to let Gene share in party preparations? When do you think a parent should teach a child the correct way to light matches?

## Hospital News

Patients in Hansford Hospital are A.D. Sparks, and Debbie E. Jones.

Dismissed were Myrle Farrington, Donna Hendrickson, Humberto Baderama, Kyle Erwin, Sheila Stevens, Martha Sloan, Silas Dozier, Virginia Sparks, Charla Roberts, Christopher Vela, Debra Soaps and Otho Gammill.

## BEST INTEREST RATES ON NEW VEHICLES.

# 11.8% FINANCING



First National Bank has the lowest financing rates in town for all new cars, pickup trucks, vans, travel trailers, and camping trailers. These may be domestic or foreign vehicles. There is no restriction on the dealer you select, nor on the size and model you choose.

See the chart below for the interest rate and down payment amount for the term of your loan. Monthly payments are required.

- 11.8% APR\* for 36 months with 20% down payment of sticker price
- 12.8% APR for 42 months with 20% down payment
- 13.8% APR for 48 months with 20% down payment

\*Annual percentage rate

This offer is not limited to current First National customers. You arrange for your own purchase price with the dealer of your choice.

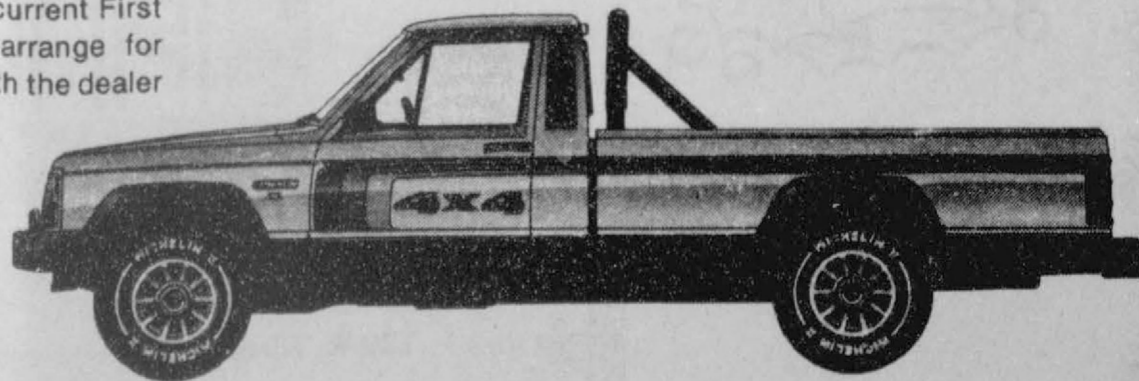

Call or come see Roger Monzingo, Quentin Rizley, or Leby Crane to arrange your new vehicle loan.



### This is no Trivia Question:



If you are thrown free of your vehicle in a crash, you are 25 times more likely to be killed. What simple step can be taken to keep you inside the car during a collision?



Wearing a safety belt.

**Make the Connection  
It's the Law in Texas!**

A message from the Texas Department of Public Safety



# Holidays present many challenges

With free flowing eggnog and hot toddies, the holidays are a challenge for many recovering alcoholics.

But they are especially difficult for those experiencing their first sober Christmas as others freely imbibe and lively television ads promise an especially jolly season with Brand X Beer.

"There's often a sense of dread about the holidays among the newly recovering," says Kay Kropff, Program Manager at Palo Duro Hospital Care Unit of Canyon, Texas.

"On one hand they remember the Christmas spoiled by alcohol. Yet, on the other hand they have trouble envisioning the holidays without it. All they know is that the season was always a license to drink," she says.

But with the proper attitude and support of family members, the recovering person's anxiety can be replaced by tranquility, Kropff says.

She explains that the newly sober person's fears are usually based on hazy, unpleasant memories of previous holiday season.

"They remember falling drunk into the Christmas tree and the disastrous holiday dinners that turned into family feuds," she explains.

Kropff says many also found Christmas a depressing time when their flaws as parents and spouses were particularly apparent.

"They wonder, 'Is that depression going to come back,'" she says.

Many recovering people wonder how they'll cope with holiday party-hopping without alcohol.

Kropff adds that the newly sober may also have to contend with the party host who's offended by the refusal of his double martinis and the co-worker who playfully spikes the office party punch.

"That first Christmas can be scary when all you know is what has happened before," Kropff says.

She adds that the Christmas season is also difficult for the recovery alcoholic's family.

They have a lot of doubts about the person's ability to stay sober. They're saying to themselves, 'How many times have you promised this before,' "Kropff says.

"They also feel awkward about whether they should drink in front of them or not," she explains.

However, Kropff says, the recovering alcoholic and his or her family can do several things to ensure that person's sobriety during the holidays.

"Stay close to recovering people," she says. "A lot of people think Alcoholics Anonymous is just meeting after meeting. But A.A. has lots of social gatherings and home parties around the holidays."

She says that one should also anticipate uncomfortable situations -- such as parties where alcohol may flow freely -- and develop strategies for dealing with them.

Most important, Kropff says, the recovering person should learn to say no to a drink without feeling compelled to explain.

She says the family should attend Al Anon or other support group meetings.

"A lot of people feel they're dealing with a total stranger because they've never seen the person any way but drunk around the holidays.

"The family needs to talk about that uneasiness and ask the recovering person what is and isn't comfortable with them," she says.

"Basically, both the recovering person and family have to plan one day at a time."

"Activities should be low-key and family-oriented, she adds.

Kropff says that recovering alcoholics usually realize that "the holiday can be fun with out falling in the Christmas tree."

"But most of all, they're grateful they don't have to get caught up in the madness again," she says.

# Experiments on the effects of weightlessness

LOUISVILLE, KY.--A student experiment to study the effects of weightlessness on chicken embryos will fly on the space shuttle Challenger Jan. 22, and its sponsor, Kentucky Fried Chicken, is offering a lesson plan for teachers, available free by calling 1-800-532-5767.

John Vellinger, a sophomore mechanical engineering major at Panhandle University, has designed and built a special incubator to cradle the 32 fertile chicken eggs that will accompany Challenger on its six-day journey through space.

The plan explains how basic principles of physics were used to build the incubator and control all the variables of incubation except weightlessness. With slight modification, it can be used for students ranging from fourth grade through secondary school.

Another educational event aboard the Challenger will be live "lessons from space" beamed down by the first teacher to fly on a space shuttle, Christa McAuliffe of Concord, New Hampshire.

The lessons will be carried over 80 to 90 school systems that have satellite dishes. Some cable channels and Public Broadcasting Service stations are also planning to carry the lessons, offering another tie-in opportunity for teachers.

Vellinger's experiment will compare chicks incubated under zero-gravity conditions with chicks incubated under identical conditions on earth.

"This can help us determine if other animals, and even humans, can reproduce in a weightless environment," he explains.

Vellinger, a 1983 national winner of the Shuttle Student Involvement Program sponsored by NASA and the National Science Teachers Association, first entered the competition as a ninth-grader. Twice he was a regional winner, and each time he refined the experiment and entered again, winning a national spot the third time.

The incubator he has designed to fit into one of his shuttle's lockers

has a system of springs and shock absorbers as well as temperature and humidity controls to protect the embryos.

Chicken eggs were selected for the experiment because of their relatively rapid development which is well-suited to the length of the mission.

During the mission, Vellinger will be turning the earthbound eggs to simulate the movement of the hen in the nest. The hen's movement corrects the effect of gravity, which causes the yolk to settle to the bottom of the egg.

"Since there's no gravity in space, the yolk will be suspended inside the egg," he explains, "which may make a difference in the way the chick develops."

"My hypothesis is that without gravity dragging the yolk down, the embryo will develop more efficiently, producing a bigger or better developed chicken."

Vellinger adds, "It takes 21 days for an egg to hatch. But the embryo's main development comes in the first 11 days. If differences occur, it's going to be during that time."

Kentucky Fried Chicken was assisted in preparing the contents of the lesson plan by the science faculty of The Louisville Collegiate School, Louisville, Kentucky.

Copyright 1985, T&G Stores Co.

6-14 MONTHS



**Double Elastic Pampers**

66

TOTALLY NEW SHAPE!

REGULAR ABSORBENCY 20-35 MONTHS



**Double Elastic Pampers**

32

**Your Choice! Newborn or Large Pampers Diapers**

# 7.77

Pampers Disposable Diapers now have a totally new shape. The new double elastic gathers improved the fit and the unique "blue ribbon" waist provides for a more absorbent diaper. Now with refastenable tapes, too. 66 Newborn or 32 Large diapers per box.

**Prices good December 5 through December 7th**  
521 - Hwy. 207 S. -- Phone 659-3741  
Spearman, Texas

T&G insists upon your satisfaction. If you are not happy with what you purchase, return it with your sales receipt. We will cheerfully exchange it or fully refund your money. If for unforeseen reasons advertised merchandise is not available, we will be glad to offer you a like item of comparable quality and value when possible. Most advertised items are reduced from our everyday low prices. Some merchandise is in limited quantities and available only while supply lasts. We reserve the right to limit quantities. We will be happy to accept your personal check, MasterCard, Visa or cash. We want you to be glad you shopped T&G.



# Merry Christmas

The Officers, Directors and Staff of the First National Bank  
invite you to come by the Bank  
for coffee, snacks and to enjoy some Christmas hospitality  
the week of December 16th - 20th and the 23rd and 24th.

Santa Clause will arrive at the Bank Friday, December 20th  
and will be there Monday the 23rd.

Complimentary Polaroid pictures will be  
taken of the children with Santa.

Bring your children and enjoy the festivities.

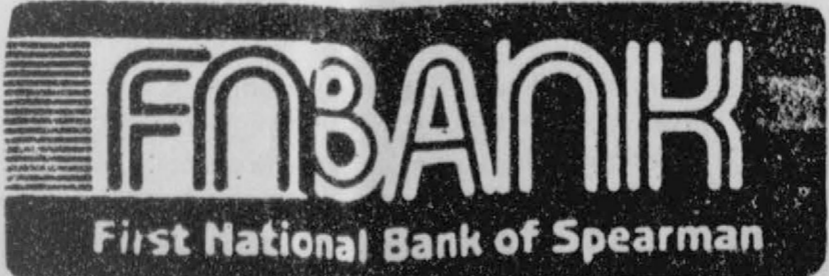

**First National Bank of Spearman**





729 W. 7th St.      Spearman, Texas      Phone 659-5544

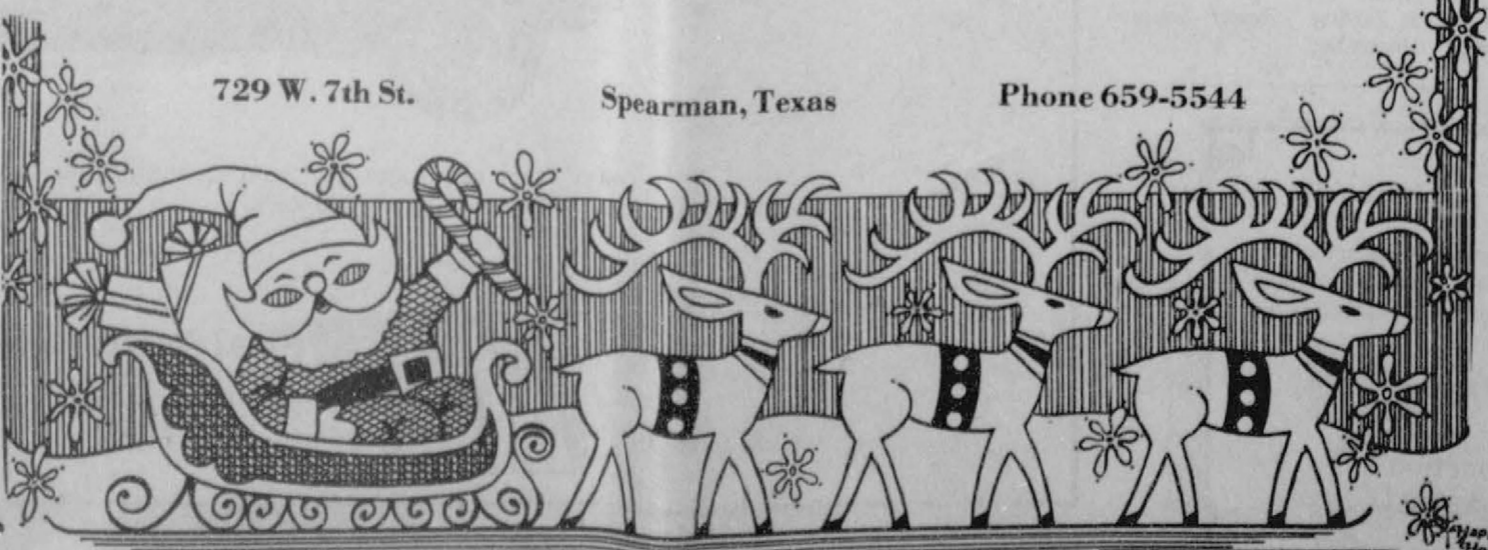

**Hours:**

Monday thru Friday  
7:30 A.M. - 3:00 P.M.

Also; 4:00 to 6:00 P.M.  
on Thursday

