



Mr. and Mrs. Joe Close



Johnny and Gladys

HIGHLIGHTS FROM THE PAST TO THE PRESENT

Touring to the south again this week, Highlights from the Past to the Present brings the Joe Close Family into the spotlight as we again look into the past at the pioneers' history.

Reaching back several years we find that Joe Close was born on September 17, 1867 in Lavaca County Texas to Mr. and Mrs. E.S. Close. E.S. Close was a peace officer of the early days and became a resident of Texas several years prior to the Civil War. A native of Smith County Tennessee, Mr. E.S. Close came to Texas in 1848 where he later became a member of the Texas Rangers where he served in that organization until 1856.

Sarah J. Close (Conaway) the wife of E.S. Close and mother of Joe Close came to Texas with her parents in 1842 where they settled in LaGrange. During Mrs. Close's youthful days, she and her parents would frequently be forced to aid in repelling attacks from savage bands of Indian Marauders, in the south Texas section of the state.

While young Mr. Joe Close would follow the trail drives and would come along in the chuck wagon, being the cook for the men on the drives. In 1888 Mr. Close married Miss Jessie Marcus, the daughter of James Marcus of Williamson County Texas.

The couple made their home in the Oklahoma Territory near the town of Hobart where their three children, Gladys, Johnnie and Gertrude were born. Gertrude died in 1899 in Oklahoma. Mr. Close was a rock mason, building homes throughout the territory. The family later moved to Coleman County where he continued his trade.

In 1900 Mr. Close heard of good land at a cheap price in the Texas Panhandle and came in search of land for himself. Finding what he was looking for Mr. Close bought the land which was his home place and is now the Johnnie Close place for \$1 per acre.

He returned to Coleman County and in 1903 came back to his new land where he dug a half-dugout for his home. He had no well and carried water from a creek to the south of his home place. As he began to improve his land he would go to the breaks to the south near the river where he would cut posts for his fence around the home place. Wood for his stove for heat as well as cooking was also carried from the breaks to his home.

Mrs. Close died in 1905 and the two children, Gladys and Johnnie came to live with their father. Mr. Joe Close married Penita E. Bomer the daughter of James D. Dozier an Indian Scout. Mrs. Bomer lived to the north and east of the Joe Close place with her two sons, Kent and Ity before their marriage.

Known as "Grandma" to all her friends and relatives, Mrs. Close was reared around Jacksboro. Her father was an Indian Scout and throughout her life she recalled many incidents which the family encountered with the Red Skins. They lived at a fort in Jack County.

Mr. Close farmed and ranched and continued with his career of carpentering on the side. He built many of the early homes of the area some being the Jenkins, Kart and Boothby homes.

The family made their home in the dugout for two or three years and later added a smokehouse to the premises. The smoke house was the center of all cooking. Mr. Close then freighted the lumber for his home from Guyton, Oklahoma, the nearest rail station. He began his home by building two rooms and later in 1915 added three other rooms. Grandma Close never had the luxuries of running water in her home. In later years it is remembered she and her husband were visiting Mr. and Mrs. Johnnie Close and they had a washing machine. Mr. Close told his wife that he would get her one and she replied that she could not stand the "put-put-put" noise and she preferred rubbing her clothes clean on a washboard.

Grandma Close was kept busy tending to the garden and making soap and other such chores which had to be done. The family would freight their supplies from Guyton in bulk amounts. Their coffee would come un-roasted as well as un-ground and the children would recall how the parents would have to roast and grind the coffee before it was ready for use. The families would gather for butcherings and butcher several hogs in one day.

Gladys and Johnnie attended four schools which were Holt, Lackey, Medlin and Old Hansford. The children would walk to school and as time went on they had a horse. Later a buggy was added to the transportation to and from school. It is remembered that several gates would have to be opened and the children would take turns opening them. The children loved to tease each other and when one would open the gate the other would take off in the buggy and make the other run to catch up. In later years Gladys continued her education at Goodwell.

Mr. Close sold lightning rods throughout the area and would go from house to house in his horse and buggy.

Grandma cared for many of the neighboring women over the area when their children were born and would also care for the sick.

The family recalls the raging prairie fire of 1907 or 1908 which came from west to east across the Panhandle. It was found that the origin of the fire was New Mexico and continued to burn a strip, seven miles wide near the Close place, to Oklahoma. The family recall that the fire was pushed by winds gusting 50-60 miles per hour. Mr. Close was returning home from working on the home of his brother, and as he neared his home he smelled grass burning and soon saw it coming, as the birds were flying in flocks ahead of the fire. The disastrous fire burned only grass on the Close place but on a neighboring place of the Medlins their barn was burned and the barn held the lumber which they were to build their home from.

Also recalled by the family are the snow storms of 1918-1919 and how hard it was to get feed for the cattle. Several families would join together and go by sleds drawn by horses or mules to Texhoma for cake for the animals. Crossing the creeks that were drifted over was a chore and the temperature was terrifically cold. Johnnie Close recalls that while crossing the creek at one place the ice broke and they fell through. Their clothes were frozen solid by the time they reached the Scot Second place.

The Hansford County line has been changed and at one time the entire Johnny Close home was in Hansford County but now the house is in Hutchinson while the barns and mill are in Hansford. It is recalled that the family voted in two elections, both concerning the moving of courthouses, one election in Hansford and one in Hutchinson County.

Mr. Joe Close served as Hutchinson County Commissioner to fill the unexpired term of Lee Jenkins in 1926. Quite civic minded, Mr. Close served on the school boards of the four schools surrounding the family and donated to their building.

The family's first telephone ran on the top wire of the barb wire fence and served as a communication with the other families.

Entertainment for the family included dances, box suppers, and debates at the Literaries as well as singings. Church was not too regular for the only preaching which could be secured would be traveling men through the area. Mr. and Mrs. Close were members of the Methodist Church.

The neighbors of the family were the Edwards, Stokes, Hesters, Harris, Kirks and two families of Lackeys who were not relatives.

Mrs. Close, Grandma, passed away in 1935. A quite outstanding woman was "Grandma", her step children recall that she treated them as though they were her own children and watched after them very closely, carrying their concerns along with her. Mr. Close who was also known to many friends as "Uncle Joe" died in July of 1948.

Gladys married L.M. Buchner and the couple lived the majority of their life in the Follet and Perryton area. Gladys enjoyed writing poems and wrote many during her life. The couple had five children who were Joe Bob who died in infancy, Don, Gene, Dixie Ruth and Lometa. Gladys passed away in 1955.

Johnnie Close married Fronie Lamb and to this couple were born three children who were Joe Mac, Anita Blanche, and Elmore Rose, Mr. and Mrs. Close make their home on the home place of his father's where they continue in the farming and ranching business.

This closes another story of the outstanding pioneers of the area who have come to fulfill a desire and have struggled through the good and lean years to become outstanding and well known citizens of Hansford County.

ELECTIONS SLATED

School Board and City Elections are in the foreground with the elections coming the first of April. City election is April 6th in the City Hall. School Board election will be held April 4th in the Agriculture Building and at the Phillips Plant.

The School Board has two terms expiring who are Bill Logsdon and Eugene Wood. Seeking the offices for the coming term are

Bill Logsdon, Eugene Wood, Chesta Lieb and Burton Olsen.

Marvin Shapley's term expires and will be seeking reelection with no one filing against him. Marvin will be seeking the Commissioner post in the City Election.

NOTICE

Car Tags will be sold in the Hotel Lobby March 11 and 12

THE GRUVER

INDEPENDENT

Volume 11 Number 28

Gruver, Texas

Wednesday March 4, 1964

GIRLS STOP WELLINGTON, GO TO LUBBOCK FRIDAY

Gruver's girls jumped a big hurdle Tuesday night in Amarillo and now move on to Lubbock to compete in the Regional Class A Tournament. Two victories there would send the team to Austin next week.

Wellington was Gruver's victim Tuesday night in bi-district and Sudan will be the first foe at Lubbock. The Sudan game is set for 8:30 Friday morning. If the team wins it they play in the finals Friday night at 7:00 p.m.

Gruver had to pull away from Wellington in the last half. The score was 21-17 after two quarters.

LaNetta Blankenship was the big spark for Gruver as she turned in one of her best games of the season. She tallied 13 points in the first half and played a tremendous floor game.

Anita States, fighting two guards as usual, was held to eight points in the first half but broke loose with 11 in the third quarter and added eight points in the final stanza.

States topped the scoring with 27 points and Blankenship contributed 19.

Gruver's guards did a good job on defense and rebounding but had trouble at times getting the ball back to the forwards and Wellington pressed hard all the way.

With Blankenship scoring seven points, Gruver took a 10-8 lead after the first quarter.

LaNetta scored early in the second quarter and Anita intercepted a Wellington pass and scored as Gruver moved ahead 14-8. Blankenship added a free shot and Gruver seemed on the way to an easy victory.

Then, Wellington struck for eight straight points as the guards ran into trouble and took a 16-15 lead. A free shot by Blankenship and two by States sent Gruver ahead 18-16, never to trail again.

States and Blankenship hit field goals early in the second half and Wellington came back with a field goal. Then States scored four straight points and Judy Bayless hit a free throw to give Gruver a big 30-19 lead.

With the score 31-23 Gruver went on a scoring spree late in the third quarter to put the game out of reach. States sank two free tosses and a basket and Blankenship added a field goal for 38-24 lead going into the final quarter.

Wellington scored four straight to cut the margin to 10 points early in the fourth quarter but two free shots by Darlene Odom and four by States moved Gruver ahead by 16 points, 44-28.

Wellington was never in the game after that. It was one of the roughest games Gruver has been involved in this season. But it paid off for the Gruver girls as they sank 21 free shots, missing only two. States got 13 of her 27 points from the charity line as two guards crowded her most of the night.

Wellington's famed Betty was held to 19 points--most of them coming in the last quarter when the game already belonged to Gruver.

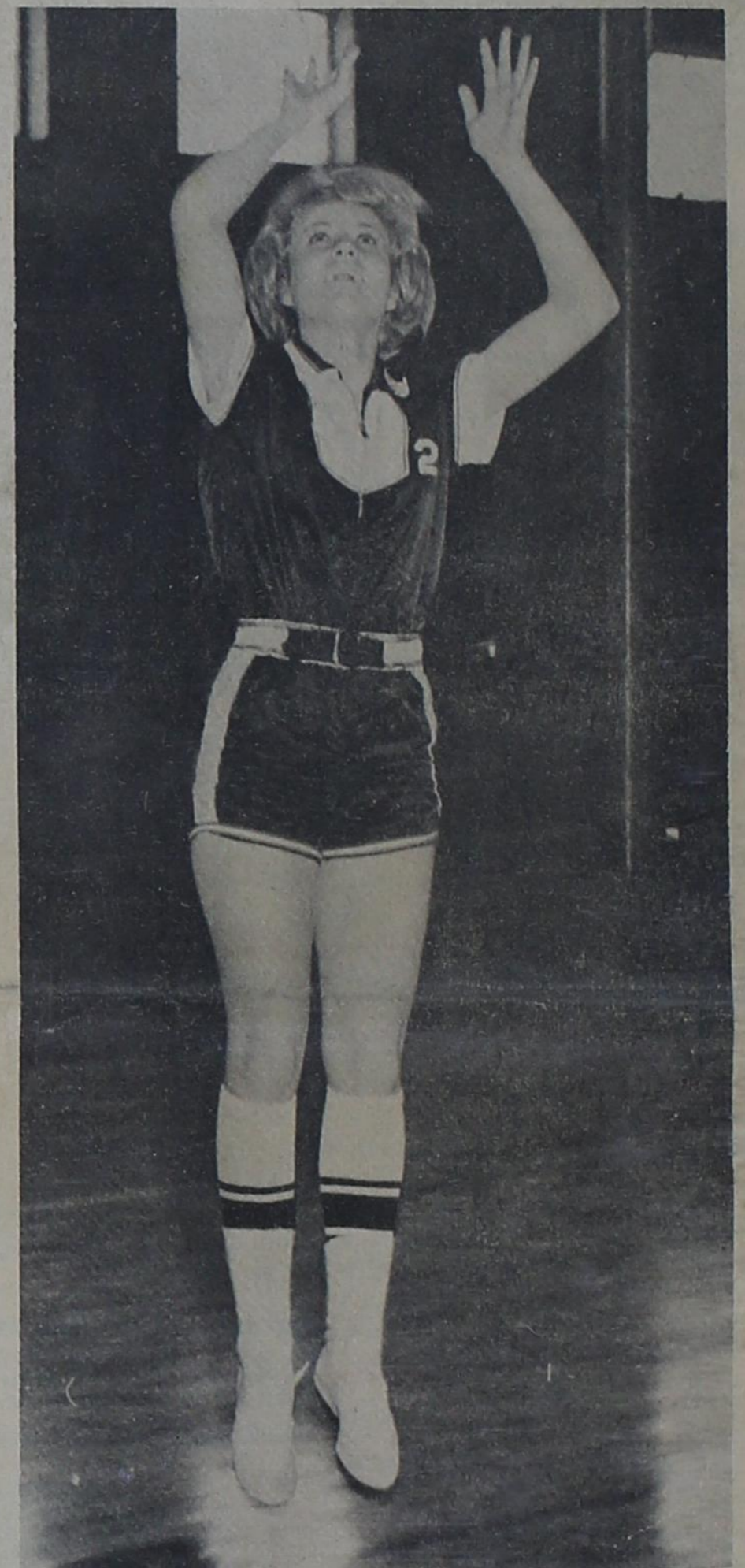

by Lobit Studio

LaNetta Blankenship

BRUCE AYRES PLACED FIRST IN HOOTANANNY CONTEST

CROPLAND CONVERSION PROGRAM

Bruce Ayres brought home first place "Hootananny" honors Saturday night as the Jaycees of Amarillo sponsored a regular "Hootananny" in the Fair Grounds

Collesum in Amarillo February 29th at 8:00 p.m.

Entries from throughout the area were present as well as entries from Oklahoma University, Texas Tech and

West Texas State University. The prize of \$200 was awarded to Bruce following his performance which included playing the guitar and singing. His three songs were "If I Had a Hammer", "Mule Skinner Blues" and "High noon".

Auditions were held previous to the performance but Bruce had performed on the Charlie Keys Show of Channel 7 KVII and required no audition.

Bruce has been playing the guitar for quite some time. He played while in Gruver High School for local events and did a good deal of entertaining while attending Hardin Simmons University in Abilene.

Bruce and his wife Martha make their home in Gruver, where Bruce is ranching and has interest in a feed lot. He is the son of Mr. and Mrs. I.W. Ayres Jr.

Wednesday, Bruce will attend a luncheon in Amarillo. Hopes are high that he may appear on the Jimmy Dean Television Show. One quite interesting aspect relating to his performance Saturday night was that he only entry to receive an encor during the three and one-half hour show.

A cropland conversion program is being initiated on a pilot basis, helping farmers and groups of rural people convert cropland into recreation areas or to wildlife habitat, or to grazing, timber, or water storage. Some 2,800 agreements had been signed by December 1, 1963 to divert nearly 130,000 acres of cropland to such uses.

According to Wayne Chapman, who is Work Unit Conservationist of our local Soil Conservation Service, the program is not yet available in Hansford Soil Conservation District.

Congress has not voted adequate money to set this Cropland Conversion Program up Nation Wide. It will not be the same as the Conservation Reserve of the Soil Bank. However, some incentive type payment would be made to a farmer retiring cropland from production. Only farmers who submit a conservation plan which calls for the treatment of all the conservation needs of the farm would be accepted.

When and if this program is set up for our area you will be notified.



Bruce Ayres

CODES FROM MORSE

Mrs. Desmond Kelly

Mr. and Mrs. James Lanier, coach and Home Economics teachers in our school spent the weekend in Canyon attending the Class B Basketball play-offs.

Superintendent and Mrs. Johnny Brumley and children spent the weekend in Happy visiting old friends and also went to Lubbock to attend the basketball play-offs there.

Mrs. Annie Clifton spent the weekend in Amarillo with Mrs. Bob Hays. Mr. Hays is in Northwest Texas Hospital awaiting surgery. He is very blue and would appreciate cards sent to him. His room number is 226. His trouble has been diagnosed as kidney stones and that is what his operation will be for.

Another one of our senior citizens has had the misfortune of falling and breaking a hip. This is Mrs. H.I. Gey and she also is in Northwest Texas Hospital in Amarillo where she is awaiting surgery on her hip. Mrs. Gey fell in her bathroom at home when she slipped on a small throw rug.

Mr. and Mrs. Mack Dortch and Mrs. Guy Sweney and Mrs. Arthur Cartrite of Sunray, sisters of Mr. Dortch, have gone to Kansas City for a visit with relatives. One of their cousins from Canada was down visiting and they were to have a family reunion.

Mr. and Mrs. John Boney of the Lone Star Community have gone to California to attend the funeral of John's uncle, Bud Boney who died in Anaheim. This is the last of the boys of the old Boney family. He is also a brother of Mrs. Maggie King of Stratford.

The Baptist Church is having a revival this week. Their district missionary, Reverend Swannon is doing the speaking. Services are at 10:00 in the morning and 7:30 at night.

H.D. CLUB MEETS

The Morse H.D. Club met last Thursday in the home of Mrs. Mack Dortch with Mrs. Jack Crowl, president calling the meeting to order. Robert Adamson, county agent, gave a demonstration on "Basic Landscaping". The County Council H.D. will have a Rummage sale in March so be thinking of this and turn in all the things you don't want to this.

Those present were: Mesdames, Jack Crowl, Ella Parks, Jack Johnson, Tom Dortch, M.W. McClay, Lynn Davis, A.E. Henderson, Roy Roper, Mary Gillispie, the hostess and agent. The next meeting will be in the Tom Dortch home in March.

BRIDGE CLUB MEETS

The Earl Hendersons hosted the Couples Bridge Club on Friday night in their home. Those attending as members were Messrs. and Mesdames, Charles Reid, Lynn Davis, Al Carter, H.B. Parks, Grant Miner, Tom Dortch, and Gene and Perry Dixon. Gene Brothers the guests were Dale Jones and Don McCammonds. Perry Dixon and Martha Davis received high prize

and Mrs. Don McCammond and H.B. Parks received low.

BIRTHDAY PARTY HONORS MARIAN JEFFRIES

Elaine Kelly honored Marion Jeffries on her seventeenth birthday last Tuesday in her home. The girls gathered in after school and made Pizza for supper and with this they served dips, chips, salad and cokes. A beautiful cake was the centerpiece on the table

which was made by Mrs. Gruver.

To finish out the evening of entertainment the girls played Beatle records and sang songs, and took pictures. Those attending were; Mary Lou Cluck, Arlene Barkley, Sandra Riley, Jane Hoy, Anita States, Camilla McClellan, DeAnn Crawford, Judy Hill, Glenda Hoel, Kae Gammill, Kathy Fletcher, Janis Brown, Elaine Kelly and Marian Jeffries.

LOCALS

visiting in the T.C. Harvey home recently were Mr. and Mrs. Gary Osborne and daughter of Lubbock.

Mr. and Mrs. Raymond Smith of Stratford were recent guests in the homes of Mr. and Mrs. Henry Roper and Mr. and Mrs. Tommy Roper.

Mrs. Robert Stayton has been staying in Amarillo with Mr. and Mrs. Bob Hays. Bob Hays is quite ill in Northwest Hospital in Amarillo.

Gid Noble and Bessie Lee Waller met Mr. and Mrs. Bill Smith of Las Vegas Nevada in Amarillo at the Airport Friday. They spent the day and night with Gid. Mrs. Olen Chambers spent the past Tuesday in the Doyle Barkley home Mrs. Chambers is of Dalhart.

Mrs. Weldon Green spent several days in the Guymon hospital last week.

Joe Rich, father of Mrs. Roy Edwards of Canadian suffered a slight heart attack at his home in Canadian. He was taken to the Worley Hospital in Pampa for tests and further treatment. Mrs. Edwards went to see about him Monday morning.

Miss Kay Winger visited in the home of her mother Mrs. Pauline Winger. Kay lives in Amarillo.

Mr. and Mrs. Herbert Wallace were guests in the home of her parents Mr. and Mrs. Clarence Kauffman and sons. Mr. and Mrs. Wallace make their home in Plainview.

Mr. and Mrs. I.W. Ayres Jr. of Gruver and Mr. and Mrs.

Harold Summers and Connie of Clovis New Mexico were guests after the Hootananny in the home of J.M. Ayres of Amarillo. Also visiting were Mr. and Mrs. Bruce Ayres and Dean McClenagan.

Mr. and Mrs. Johnny Cagle and family of Dumas spent the past weekend in the Dave McClellan home.

Mr. and Mrs. Guy Cooper have had as guest their grandson, Jed Owens of Tulia. The Coopers left this past weekend to go to Graham where their daughter, Betty is having treatments for an allergy.

J.J. Wood of Abilene was a recent guest in the home of his mother Mrs. Helen Wood.

Mr. and Mrs. Frank Stevens of Shamrock were guests in the home of their daughter and family Mr. and Mrs. T.J. Bergin and family for Sunday. Also visiting during the day were Mr. and Mrs. Jack Taber.

Mr. and Mrs. Gene Johnston of Winfield Kansas nephews of Ralph and Arthur Bort came through Gruver enroute home from a vacation to California. The Bort

Member 1964 TEXAS PRESS ASSOCIATION

THE GRUVER INDEPENDENT

BOB BAILEY
DOTTY JONES

Editor & Publisher
Business Manager

Entered as second class matter at the post office in Gruver, Hansford County, Texas under the act of March 8, 1879.

Classified and Legal Rates—4¢ per word first insertion, 3¢ per word on all following insertions. Display advertising rates available on request.

Subscription Rates—\$3.00 per year in Hansford and adjoining counties. \$3.50 per year outside first zone. Published every Wednesday.

Music Club Program Slated

The Gruver Music Club will have their "Music in the Home" program March 10th in the Fellowship Hall of the Gruver Methodist Church. Starting time will be at 7:30 p.m.

The program will be presenting the children in selected numbers. Members are encouraged to be present. Husbands and fathers will

be special guests for the evening.

Refreshments will be served following the program by the hostesses which include Mrs. Dayton Barkley, Mrs. Donnie Thoreson and Mrs. Grace Bennett.

MARGIE BARKLEY HONORED

Mrs. Margie Barkley was honored on her birthday February 25th with a surprise party. As she arrived home from church several of her children were on hand with cake and coffee.

Those present for the occasion were Harry and Linda Pat Barkley, Mr. and Mrs. Howard Barkley, Arlene Timmy, Scotty and Roger, Mr. and Mrs. Dayton Barkley Rickey, Davey, Julie and Callie, Mr. and Mrs. Doyle Barkley, Sharon and Barry Barkley, and Mrs. Olen Chambers of Dalhart.

family twenty two strong gathered at the A.R. Bort home Saturday afternoon for coffee and visiting. Attending were Mr. and Mrs. Arthur Bort and family, Mr. and Mrs. A.C. Bort, Mr. and Mrs. Del Cluck and family Mr. and Mrs. Kenneth Irwin and family and Mr. and Mrs. A.R. Bort.

Guest in the home of Mr. and Mrs. Dan Shrader is Mrs. Shrader's mother Mrs. A.Y. Ingham of Amarillo.

Sympathy is extended to Mr. George Cunningham for his father, Jess Cunningham was buried Saturday in Pampa. Attending the funeral from Gruver were Mr. and Mrs. George Cunningham, Reverend and Mrs. Bob Lamson, Mr. and Mrs. Bob Thom, Mrs. Elmo McClellan and Mr. and Mrs. Moore Jones.

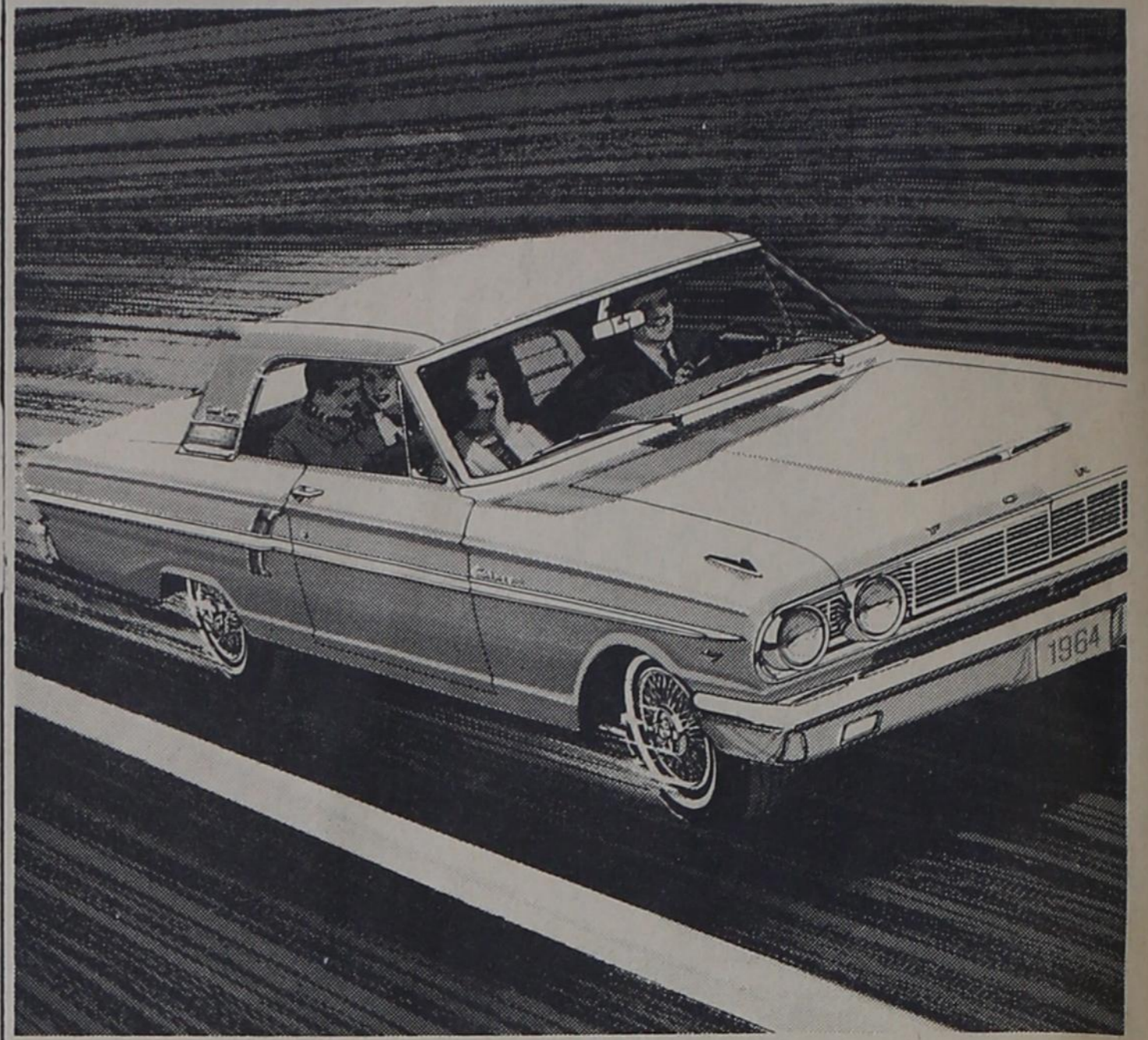

FORD HARDTOP SIZZLER

(NO WONDER HARDTOP SALES ARE SIZZLING AT TEXAS FORD DEALERS. COME LET A TEST DRIVE DO THE TALKING!)

This Fairlane Sports Coupe—bred in fiery open competition—is powered with an optional 271-hp V-8! The same basic powerplant used in the record-breaking Cobra sports car!

Trim on the outside—spacious on the inside—it's the most proved and experi-

enced middle-size car in Texas.

Over 40,000 Texas owners can tell you Fairlane has the total performance needed for our long, sizzling Texas trips.

Try total performance—and you'll buy it! Test-drive a Fairlane Hardtop sizzler at your Texas Ford Dealer's.

UNIVERSAL MOTOR COMPANY

Gruver, Texas

GRUVER CHURCH DIRECTORY

THE OSLO LUTHERAN CHURCH

pastor, Robert Cordes

Sunday School-----9:45
Adult Bible Class-----9:45
Morning Worship-----11:00

THE GRUVER METHODIST CHURCH

pastor, Reverend R.L. Kirk

Sunday School-----9:45
Morning Worship-----11:00
M.Y.F.-----7:00
Evening Worship-----6:00
Wednesday Bible Study-----7:00
Wednesday Choir Practice-----8:00
Thursday W.S.C.S.--monthly-----3:00
Dorcas Circle-----Thursday-----9:30
Mary Martha Circle---Thursday-----3:00

THE FIRST BAPTIST CHURCH

pastor Reverend, A.G. Purvis

Sunday School-----9:45
Morning Worship-----11:00
Training Union-----7:00
Evening Worship-----8:00
Junior & Intermediate Choirs, Sunday-----3:00
Adult Choir Practice Tuesday-----7:00
Wednesday Prayer Service-----8:00
Wednesday Evening Lesson Study-----6:45
Y.W.A., Wednesday-----5:30
R.A.'s Wednesday-----5:30
G.A.'s Thursday-----4:00
W.M.U., Thursday-----3:00
Sunbeams, Thursday Beginner & Pri. 1-----3:00
Primary 2-----3:30
Primary Choir, Thursday-----4:30
Beginner Choir, Thursday-----4:00

THE COMMUNITY BIBLE CHURCH

pastor, W.L. Porterfield

Sunday School-----9:45
Morning Worship-----11:00
Youth Meeting-----6:30
Evening Worship-----7:30
Wednesday--Bible Study-----8:00

THE FIRST CHRISTIAN CHURCH

pastor, Reverend Robert Lamson

Sunday School-----10:00
Morning Worship-----11:00
Chi-Rho-----7:00
Adult Bible Study-----8:00
Wednesday--Juniors-----4:00
Prayer Meeting-----8:00

THE ASSEMBLY OF GOD

pastor, Robert G. Slaton

Sunday School-----9:45
Morning Worship-----11:00
Sunday Evening Worship-----7:30

THE CHURCH OF CHRIST

minister, Alfred White

Bible Study-----10:00
Morning Worship-----11:00
Evening Worship-----6:00
Bible Study Wednesday-----8:00
Ladies Class Thursday Juniors
Children Cared for-----2:00
Ladies Class Thurs' Senior-----2:45

BEAUTIFUL PRACTICAL

SET OF SIX THERMO SERV GLASSES

YOU CAN GET THEM FREE!



Any residential home-owner customer of Southwestern Public Service Company can get this beautiful Sea Mist green and white set of Thermo Serv insulated glasses just for listening. That's right! Just for listening as our electric heating representative unfolds the comforting story of electric heating and how it can be applied to your home. Call your Public Service Company this week to arrange appointment.



This sign on a heating dealer's door is your assurance of a qualified electric heating installation covering the complete job and including financing, if that is your wish.

Electric Comfort Heating
...for the comfort of your life!

SEED
OATS

B & B
GRAIN
COMPANY
Spearman, Texas

Universal Motors
PEDDY BUTANE
Gruver State Bank
UNIVERSAL OIL CO.
GRUVER ELEVATOR
GRUVER LUMBER CO.
Gruver Motor Company
RILEY BROTHERS T.V.
TEXACO SERVICE STATION



**I'M GOING TO
LUBBOCK:
HOW ABOUT YOU ?**



GOOD LUCK GIRLS

REGIONAL TOURNAMENT

GO GIRLS

WE'RE BEHIND YOU

*GRUVER vs. SUDAN
Friday, March 6 th
Game time 8:20 a.m.
TECH COLISEUM*

GO GIRLS

WE'RE BEHIND YOU

WE ARE PULLING FOR OUR GIRLS

TEXACO SERVICE STATION	HANSFORD GRAIN COMPANY	GRUVER STATE BANK <i>Member of the F.D.I.C.</i>
HANSFORD COUNTY PARTS & SUPPLY	RILEY BROS.	<i>Dee Ann's & South Coast Life Insurance</i>
GENE CLUCK	GRUVER LUMBER COMPANY	GRUVER MOTOR COMPANY
GRUVER INDEPENDENT	PEDDY BUTANE & OIL COMPANY	F. A. SHAPLEY

BUY THE FIRST TIRE AT THE PRICE LISTED BELOW...GET THE
SECOND TIRE
1/2 OFF THAT PRICE

Firestone
Safety Champion Nylons
 with Lifetime Road Hazard Guarantee

Our fine quality replacement tire built for extra SAFETY and MILEAGE for modern turnpike driving

All Sizes...Compacts to Big Cars
 Blackwalls - Whitewalls - Tubeless - Tubed-Type

SIZE	BLACKWALLS				WHITEWALLS			
	Tubeless		Tubed-Type		Tubeless		Tubed-Type	
	1st Tire	2nd Tire	1st Tire	2nd Tire	1st Tire	2nd Tire	1st Tire	2nd Tire
6.00-13	\$18.15	\$ 9.07	-	-	\$21.65	\$10.82	-	-
6.50-13	19.25	9.62	-	-	22.75	11.37	-	-
7.50-14	21.80	10.90	-	-	25.30	12.65	-	-
8.00-14	24.95	12.47	-	-	28.45	14.22	-	-
8.50-14	27.35	13.67	-	-	30.85	15.42	-	-
6.70-15	21.80	10.90	\$18.30	\$ 9.15	25.30	12.65	\$21.80	\$10.90
7.10-15	24.95	12.47	23.25	11.62	28.45	14.22	26.75	13.37
7.60-15	27.35	13.67	25.40	12.70	30.85	15.42	28.90	14.45
8.00-15	30.50	15.25	-	-	34.00	17.00	31.50	15.75
8.20-15	-	-	-	-	34.10	17.05	-	-

PLUS TAX ON ALL TIRES...NO TRADE-IN NEEDED



Firestone NO LIMIT GUARANTEE

FULL LIFETIME GUARANTEE

against defects in workmanship and materials and road hazard injuries (except repairable punctures) for the life of the original tread.

NO LIMIT ON MILES OR MONTHS
 ...replacements are prorated on tread wear and based on Firestone price current at time of adjustment.

SUP-R-TUF*

*FIRESTONE T.M.
 NEW MIRACLE RUBBER FOR THOUSANDS OF EXTRA MILES

Buy on Budget Terms...TAKE MONTHS TO PAY!

TEXACO SERVICE STATION
&
GRUVER FARM SUPPLY

Phone FI-7-2424

Gruver, Texas

Phone FI-7-2882



Several exhibits of the Gruver Scout Troups were displayed at the Scout-Orama held recently in Guymon.

SCOUT-ORAMA HELD RECENTLY IN GUYMON

Attending were the Explorer Scout Post 50 and the Cub Scouts. The theme for the Explorer Scouts was "Lashing in Miniature Style". The Cub scouts took part in a booth displaying crafts and games.

In the Scout Orama were Troup 50 which presented the different forms of camp building. Included in this group were Sam and Allen Gruver, Mike Riley, Wesley Maupin, Mike and Kenny Graham, Charley Blount, Skeeter Crawford, Austin Morrison, Tommy Hahn, and the Scout Master Lynn Holland assisted by Albert Hahn.

Scout group were Kenny Brown, Danny Leonard, Robert Blount, Mike Brown, David Evans, Doug and Monte Ferguson, Dustin Frazier, Billy Boone, Nathan Wright, Bruce Knight, Jay

Crawford, Donald Ross, Ricky Roper, Steven Bort, Carlin Wells and the Den Mothers Mesdames Ted Evans, A.H. Frazier Jr., Roy Roper, Melvin Ross, John Cotter and O.R. Blount.

Included in the Cub

Another group participat-

Beautiful Snow

Editors note: this poem was brought into the office by Karl Nielsen and was written by a young woman of twenty-two who died in Cincinnati in mid winter of 1861. She had made a mistake of which her family could not forgive. The writer had no place to go and only what the world offered her was her home. It is likely that she wrote this just prior to her death. The author's name is unknown.

Oh! The snow the beautiful snow, Filling the sky and the earth below; Over the house tops, over the street, Over the heads of the people you meet; Dancing, Skimming along, Beautiful snow! I can do nothing wrong Flying to kiss a fair lady's cheek, Clinging to lips in a frolicsome freak; Beautiful snow, from the heavens above, Pure as an angel and fickle as love!

Oh! the snow, the beautiful snow! How the flakes gather and laugh as they go! Whirling about in its maddening fun, It plays in its glee with everyone. Chasing, Laughing, Hurrying by, It lights up the face and it sparkles the eye; And even the dogs, with a bark and a bound, Snap at the crystals that eddy around. The town is alive and its heart in a glow, To welcome the coming of Beautiful Snow.

How the wild crowd go swaying along, Hailing each other with humor and song! How the gay sledges like meteors flash by— Bright for a moment, then lost to the eye! Ringing, Swinging, Dashing they go Over the crest of the beautiful snow; To be trampled and tracked by the thousands of feet Till it blends with the horrible filth in the street. Tramped to mud in the mire of town Oh! was it to that you from heaven came down.

Once I was pure as the snow—but I fell, Fell like the snowflakes, from heaven—to hell; Fell, to be trampled as the filth of the street; Fell to be scooped, to be spit on, and beat. Pleading, Cursing, Dreading to die, Selling my soul to whoever would



A.C. Hallmark State Representative 92nd District

Max W. Boyer democrat Judge of the 84th Judicial District

B.W. Renner Precinct Number 3 County Commissioner

Shower Honors Miss Winger

Miss Kay Winger was honored Saturday February 29th in the home of Mrs. Clyde Barber as she was the honoree of a Bridal Shower. The event was held from 3:00 p.m. to 5:00 p.m. A host of friends attended the occasion. Registering the guests was Mrs. Hugh Bell.

The serving table was laid with a white cloth and was centered by a center piece of a miniature bride and groom with the back ground of apple blossoms. The arrangement was fashioned by Mrs. J.R. Morris. Coffee Tea service adorned one side of the table while the pretty white cake adorned with tiny blue flowers added attraction. Serving were Glenda Bell and Mrs.

Clyde Barber. A corsage of white rose buds was presented to the honoree, Kay. Pink carnation corsages were presented to her mother Mrs. Pauline Winger and to her grandmother Mrs. I.W. Ayres Sr. Hostesses for the affair included Mesdames P.H. Westerfield, Arnold Thoreson, Charles Erickson, R.A. McMillan, D.G. Cluck, J.R. Morris, O.D. Lee, B.W. Renner, Butch Hale, Guy Gruver, Jim Cator, Hugh Bell, Bill Duncan, Carl Cooper, Jack Henson, Fred Cooper, C.C. Heath Sr., Ken Wilmet, E.J. Riley, Gay Fletcher, Edna Marie Williams, Homer Cluck, E.A. Williams and Clyde Barber.

Out of town guests included Mrs. Monte Harbour, and Delores Gutherie of Spearman.

Saul will attend school here in the United States and study to be a minister. They stayed Wednesday night with Mr. and Mrs. Will Harris and had dinner in the C.H. Winder home. They also attended the revival services which were in progress.

The Methodist Men met Tuesday morning for their regular morning breakfast.

The Methodist Church will begin the church wide Mission Study Sunday night. The study will be held for the next three consecutive Sunday nights. Teacher for the kindergarten group will be Anna Beth Wood and Janet Irwin. The Primaries will be under the leadership of Nova Lee Walker. The Junior Department will be under the direction of Kathy Wright, June and Dayton Barkley, Barbara Cluck and Jane Hoy and Arlene Barkley. The Adult group will be led by Archie Nel-

son, Cuma Bort, and Georgia Holt. The theme of the program is "Our Mission Today—The Beginning of a New Age". The book is by Tracey K. Jones Jr. who is Associate General Secretary of Development of World Missions Board Missions of the Methodist Church. The Division of World Missions coordinates Methodist Missionaries work in forty-four countries and provides support for 1150 missionaries around the world.

The Young Adult Sunday School Class had a surprise party for their teacher, LaMoyné Cator, Thursday night after the revival service. The group presented a beautiful cake adorned and decorated by Mrs. Gruver in the colors of pink and white. Atop the cake stood a cupid doll and an open Bible lay between the two layers held by two white

Luster Pinions Honored

A Going Away Party was held in the home of Mrs. Charmin Lyle for Mr. and Mrs. Luster Pinion. Mr. and Mrs. Pinion left recently for their new home near Jacksboro Texas.

The party was held February 24th from 2:00 to 3:30 p.m.

The serving table was laid with a crochet cloth over green and was centered by an arrangement of flowers in a green vase. Hot spice punch, coffee and cookies was served to the guests by the hostesses.

An array of gifts and a money tree was presented to the couple as a going-away gift.

Hostesses for the occasion were Mesdames

pedestals. Thirty members of the Sunday School class attended while guests were Maelynn Cator and Madeline Stone and several other friends

Mr. and Mrs. Guy Folley spent Sunday afternoon in Texhoma visiting in the John Gordon home.

Hobo Party

Stopping by the Community Bible Church fellowship hall last Friday night was a group of little hobos. Dressed in their Sunday best (clothes with no less than five or six patches), they were given pack-sacks of small garden rakes and hoes with red bandana handkerchiefs filled with hand-outs of fritos, potato chips, sandwiches, cup cakes and ice cream. To finish such a scrumptious meal for hobos they had cigars--of the bubble gum variety.

Sitting around the fire in the center of the fellowship hall and enjoying the games were Kurt Eiding, Paula Kay Jones, Paul Weesterfield, Marilyn Woodell, Patti Porterfield, Judy Hudson, Ginger Hart, Denise Frazier

EVERYTHING AT DISCOUNT PRICES Military Supplies Fishing Needs Sporting Goods Cold Weather Clothing Re-Loading Equipment Guns and Amunition We Appreciate Your Business SURPLUS CITY 700 Florida Borger, Texas

ANNOUNCING... THE OPENING OF THE PERRYTON MONUMENT COMPANY Home owned and operated. For our opening week, we are offering considerable discount on all Memorials. We are now taking orders for Memorial Day delivery. For your convenience, we have a large display of Memorials from which you can choose, at our location on N. Main, across from the Dutch Inn Motel. Certified Parkraft Memorials Office Manager, Lenora Saylor Field Representative, Ralph Jones

for the New BEAUTY BOX to be Open soon.

CHEVELLE! by CHEVROLET—a great highway performer



Malibu 4-Door Sedan

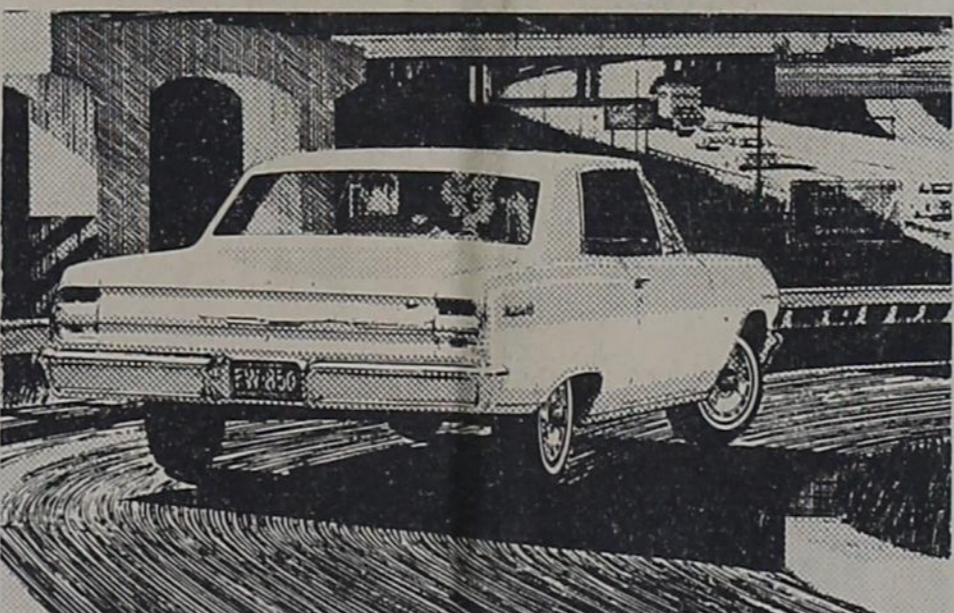

Malibu Super Sport Coupe



Malibu Super Sport Convertible



Chevelle 300 6-Passenger Station Wagon

Chevelle balanced performance is best!

Passing, cornering, threading through traffic, sudden stops—Chevelle excels all around! Chevrolet's new surprise package has what it takes to meet any driving challenge: Six or V8 engines, hefty brakes, Full Coil suspension—and a trim size that makes the most of them!

Chevelle means performance aplenty—standard 120-hp Six or 195-hp V8—and optional at extra cost, a 155-hp Six, a 220-hp V8, a new 327-cu.-in. V8! But Chevelle's performance means more. Chevelle's a foot shorter than the big cars. And the space Chevelle saves in size comes off the ends, not the middle. So it rides like you want a car to ride.

Chevelle lets you choose Power-glide*, 4-speed manual* or 3-speed manual transmission. Knowing how people like the custom touch, we wrote out a long list of extra-cost options. Knowing all this, what's keeping you from a test drive? Certainly not your Chevrolet dealer! *Optional at extra cost

THE GREAT HIGHWAY PERFORMERS Chevrolet • Chevelle • Chevy II • Corvair • Corvette See them at your Chevrolet Showroom

GRUVER MOTOR COMPANY

Gruver, Texas

FI 7-2432

NOW IS THE TIME TO BOOK YOUR NORTHRUP KING SEEDS NK 310 HERE IS THE KING OF THE BIG YIELDERS!

Leader of the full-season, full-potential varieties, Northrup King's NK 310 has proved its yielding superiority over and over against other sorghums in its maturity class. This extra yield potential has made NK 310 the hybrid against which other varieties are compared wherever good soil fertility and adequate water are available.

If you planted NK 310 in the right environment last year, there's not much doubt that you'll be planting it again this season. But if this outstanding hybrid has never been on your farm, and you feel your land and management offer the challenge it needs, talk over its unique qualifications with the local NK seed salesman. If he recommends NK 310 for your farm, don't settle for anything less!

NK 222

New premium hybrid with a sensational record

Farm reports on this new yellow endosperm hybrid seem almost too good to be true! Originally bred to provide more vitamin A and protein than other sorghums, NK 222 proved in its very first year of large-scale use to have even more ability than its developers expected.

Last season, NK 222 proved that it has a high degree of smut resistance—in areas of heavy infestation most fields of NK 222 remained 100% smut-free. NK 222 also showed its exceptional dependability, refusing, unlike most other big yielders, to "give up" during stress periods. It proved that it has both the stalk strength and the extensive root system necessary for good standability. Its plump berries surprised growers with their exceptionally heavy test weight. With all these factors working together NK 222 earned a reputation for beating other hybrids in yield, even sorghums many days later in relative maturity.

TRUDAN & SORDAN FORAGE SORGHUMS



F.A. SHAPLEY

Gruver

FI-7-2319

HANSFORD COUNTY FARM DEVELOPMENTS

County Agents Report

by Robert Adamson

The joy of motherhood is something a woman experiences when the children are in bed.

STOCK SHOW MARCH 16

Several Hansford County 4-H members will exhibit animals at the County Stock Show which will be held in Spearman, Monday, March 16 at Roy Wilmeth's Quonset. The 4-H members exhibiting calves will be: Terry Vernon, Bonnie Vernon, Johnnie Joe Vernon, Jerry Hawkins, Monte McCloy, Delbert McCloy, Mark McCloy, Doug McCloy, Allen McCloy, Bill McCloy, Wade Parks, Dwight Gillispie, Ricky Barkley,

Davy Barkley, Mike Ralston, Alfred Ralston, Dan Ralston, Chuck Clawson, Weldon Dee Green, Bill Cator, Angie Cator, Amy Cator, Joe Donlinger, Jimmy Joe Gruver.

4-H members exhibiting lambs will be Connie Trindle, Jan Trindle, Beverly Heath, Gary Heath, Angie Cator and Amy Cator.

Randy Ballinger and Mike Murrell will exhibit barrows.

CHEMICAL RESIDUES

Food production today is a highly complex business, and top production involves the use of numerous chemicals for disease, insect and weed control. Chemical residues have become very important. Residues permissible by law are expressed in terms of parts per million. One part in a million, more concisely written "1.0 ppm," is cutting it pretty thin, but it is a term that should be of much interest to consumers as well as producers.

Since most people probably have never given much thought to what the term implies, here are a few examples. One inch is 1.0 ppm in 16 miles. A postage stamp is 1.0 ppm of the average adult's weight. A one gram sewing needle is 1.0 ppm of a one-ton haystack. One minute is 1.0 ppm of two years.

One part per million is a surprisingly small entity. It is important to the consumer to have some knowledge of how little pesticide residue actually remains on the fresh produce he buys. It is equally important for the

agent type practices in the plan.

Assistance in developing a conservation program for your farm or ranch is available from the technicians of the Soil Conservation Service. After you develop this plan, you may elect to ask for GPCP Contract, ACP Cost Share Assistance. You may wish to receive technical assistance and install conservation practices without cost share. This technical assistance is provided through your Soil Conservation District without charge

LIVESTOCK SHOW SLATED FOR MARCH 16TH

The Hansford County Livestock Show is slated for March 16th in Spearman. The show this year will be held in the Quonset of Roy Wilmeth located just west of the railroad track on the Gruver Highway.

Approximately forty-five calves, twenty-nine hogs and thirty-nine lambs will be entered in the show.

Judging will be Bryan Swain, Moore County Agent of pumas. The auctioneers are Frank Cockrell and his assistant Archie Morse both of Spearman.

Judging of the Swine, will begin at 10:00 a.m. Steer Judging at 1:00 p.m. followed by the Lamb Judging. Auction time will be at 7:00 p.m.

Trophies for the Grand Champion, Steer-Lamb-Barrow will be donated by John R. Collard.

Reserve Champion Steer trophy is donated by the First State Bank of Spearman. Reserve Champion Lamb and grower to understand how strict are the conditions under which he must operate to come within the limits of residue as required by law.

The timing of applications of pesticides and the strict observance of the amounts recommended by the manufacturer as carried on the labels of containers are mighty important.

As aids to procedures the Texas Agricultural Extension Service makes available guides, leaflets and other publications containing the latest information and suggestions for the safe use of chemicals in agriculture. This material is available without charge, from my office.



Dee Green, son of Mr. and Mrs. Weldon Green, took his show calf for a walk on Sunday.

Barrow, Spearman Equity, are donated by Beef, Gruver Elevators Inc, Swine, Gruver Three showmanship trophies State Band, Sheep, Gruver Motor Company.

WANT ADS

FARM LOANS
LOWEST RATES
 For FARM and RANCH LOANS
 See GENE CLUCK

FOR SALE
Automatic Laundry, nearly new equipment, small equity. Gruver Agency, FI-7-2422

FOR SALE
2 bedroom stucco house, plus basement, good location. Gruver Agency, FI-7-2422.

FOR SALE OR RENT
Dr. H. B. Rinker Animal Hospital and Clinic 1215 1/2 W. 7th Spearman Texas
Office hours.....8:30-5:00
Telephone.....659-2100

FOR SALE
30' x 100' ware house heavy floor, truck bed height, 10 ft. walls, on Rock Island right of way. Gruver Agency FI 7-2427

FOR SALE
800 acre Farm near Goodwell; extra good 8' well; some minerals. Gruver Agency, FI-7-2422.

FOR SALE
Two 15', 5 bolt Chevrolet wheels with mud and snow tires. Call FI-7-2170.

Classified Ads
Get Quick Results



I. L. Harris is shown as he was drilling grass on the D. C. Dilly farm. This work was done in 1961 and there is an excellent stand of grass here now. A good dead litter cover and weed control are two factors that are a must in establishing grass.

Range Seeding

Now is the time to seed your grass. As soon as the weather permits grass drills are expected to start rolling for several Hansford Soil Conservation District Cooperators: Eula Goodall, N.F. Renner, James Langston, Marvin Shapley, Tommy Joe Bergin and Orville Mathews are planning to seed grass this spring.

All these have Great Plains Conservation Program plans. This is a 3 to

10 year program designed especially for the Great Plains Area of the U.S. Under this program a farmer or rancher presents a complete conservation plan outlining the conservation work he wants to carry out on his place to the local Soil Conservation Service.

This plan must be accepted must treat all the conservation needs of the farm. Cost share ranging from 50% to 80% is then authorized and approved for all perma-

nent type practices in the plan.

Assistance in developing a conservation program for your farm or ranch is available from the technicians of the Soil Conservation Service. After you develop this plan, you may elect to ask for GPCP Contract, ACP Cost Share Assistance. You may wish to receive technical assistance and install conservation practices without cost share. This technical assistance is provided through your Soil Conservation District without charge



Clifford Stedje is pictured with the beginning of his windbreak. The GPCP Windbreak was planted in 1961 and is well on its way to becoming a good windbreak.

NOW IS THE TIME TO PLANT WINDBREAKS

by John McAlister
Soil Conservation Service
February through April is the recommended time for planting your farmstead and field windbreaks.

Windbreaks are very valuable when used to control snow deposition, prevent wind damage to farmsteads provide shelter for livestock or to provide food and shelter for wildlife. They also add beauty to any farmstead.

A well planned windbreak should always have one row of evergreen trees. The windbreak should be planned so as to give protection from the north, west, and southwest directions. Multiple row windbreaks are more satisfactory when space permits. The

windward row of a windbreak should be at least 100 feet from the buildings to be protected. The inside row of the windbreak should never be further than 300 feet from the area to be protected.

A good guide to use for spacing the rows of a windbreak is: If irrigated-rows may be spaced 10-to-16 feet apart. If the windbreak is to be planted dryland the rows may be spaced 16-30 feet apart. These spacings will also depend upon the type of trees used in planting your windbreak. Also, drier sites with soils low in fertility should have the widest spacing between rows.

In order to have a successful windbreak planting you should keep all competing

vegetation away from the young seedlings at least during the first growing season, if not longer. The windbreak must be protected from livestock in order that it may grow to become an efficient barrier against the wind seedlings that die, should be replaced in order to maintain the tree stand.

The factors mentioned plus using healthy, vigorous seedlings for the initial planting can give you a very effective and beautiful windbreak. Potted evergreens 12" to 18" high can usually be purchased for around \$40.00 per hundred.

For assistance in planning your windbreak contact your local Soil Conservation Service Office.

GRUVER MOTOR CO.
 offers you these three services:
CHEVROLET
NEW CARS
COMPLETE MECHANIC SERVICE
JOHN DEERE
JOHN DEERE
 THE BEST TRACTOR ON THE MARKET.

HEADQUARTERS FOR ALL TYPES OF GRAIN

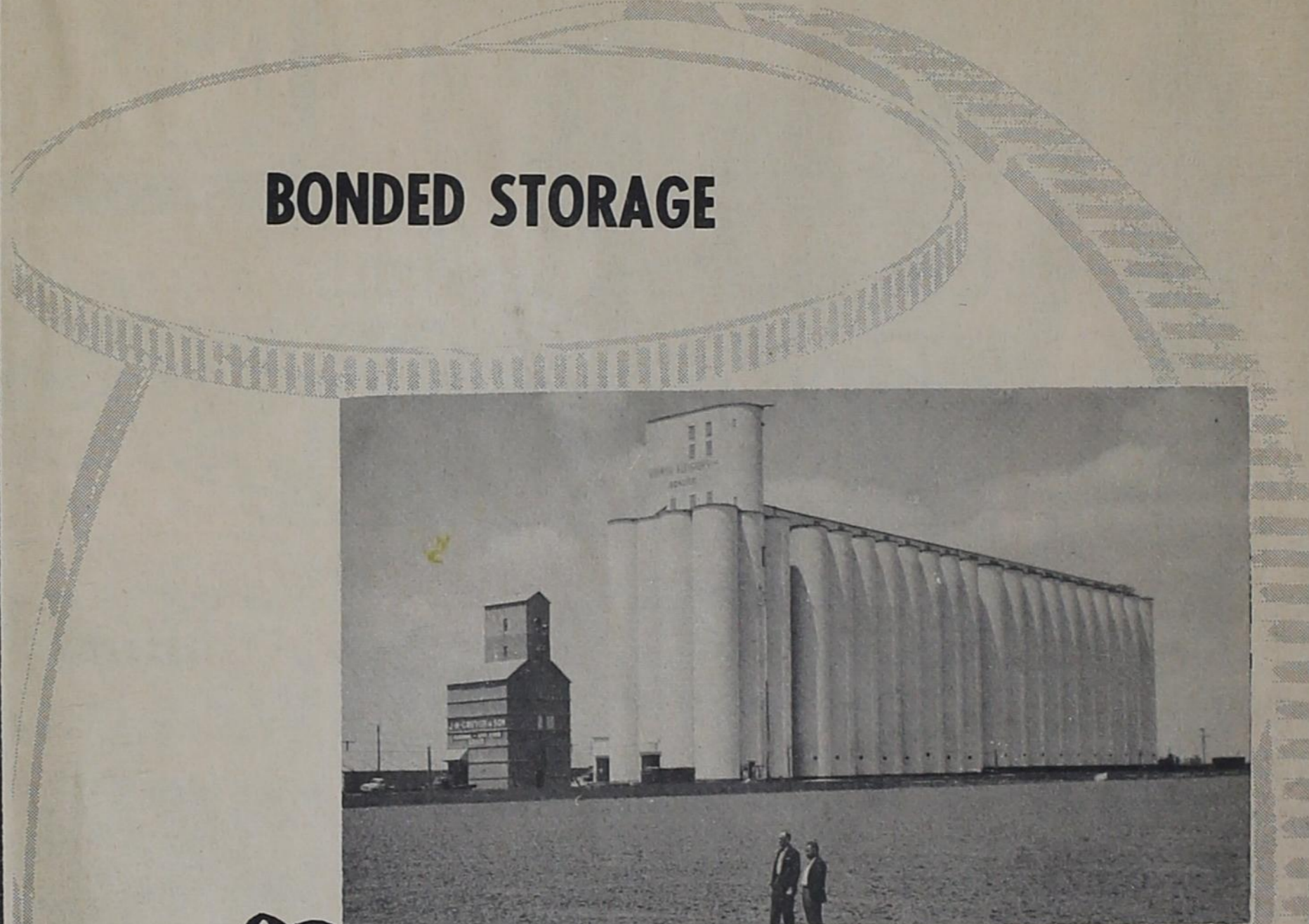

BONDED STORAGE

Serving the Farmers & Ranchers Throughout the Area

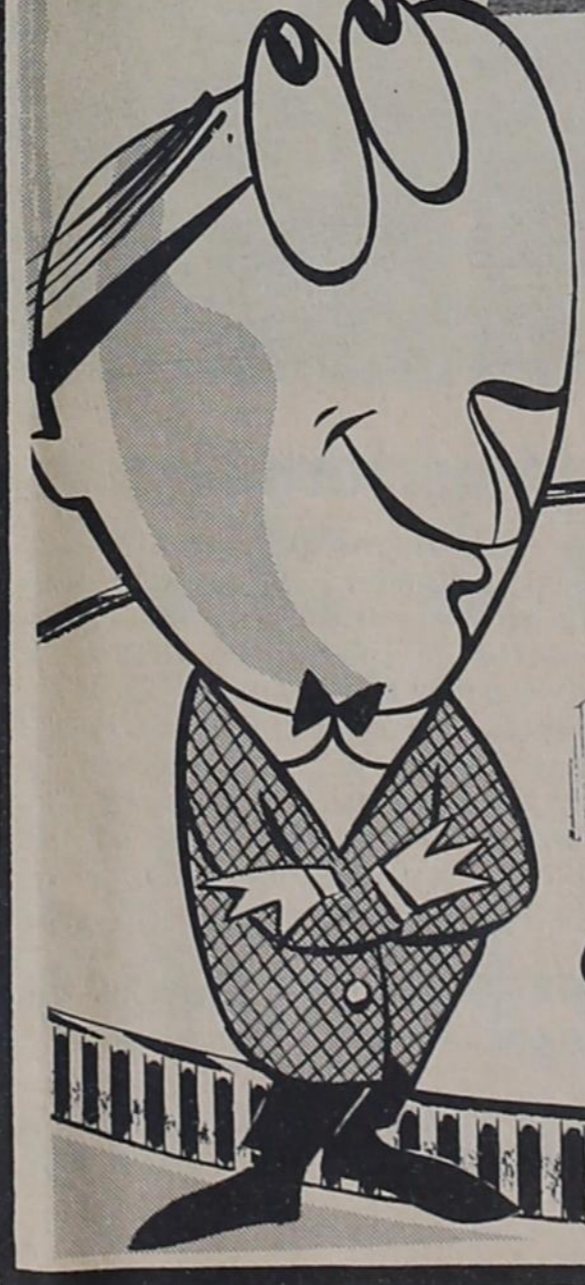

DAN SHRADER - Manager
P. O. BOX NO. 207
207 N. MCCREE GRUVER, TEXAS

Gruver Elevators Inc.
Gruver Texas



THE GREYHOUND GROWL IS A SERVICE PROJECT OF THE GRUVER FUTURE TEACHERS OF AMERICA

Editor.....Dean Lee
Photographer.....Jeff Roper
Sponsor.....L.J. Sparks
Space for this project is donated by the Gruver Independent as a public service.

CHOIR TAKES HONORS

by Alford Blount
Saturday, February 29
the Gruver Choir Department
was well represented by
several solos and ensembles
at the District Interscholas-
tic League Contest in Canyon.



Judy Holt, Arlene Barkley, and Glenda Purvis are holding their medals which they won February 29th at the Interscholastic League Choir Contest held in Canyon.

A trio consisting of Arlene Barkley, Judy Holt and Glenda Purvis made a first division. This entitles this group to enter their trio in state competition in Austin on June 8 and 9.

Also well representing the Gruver Choir were Arlene Barkley and Judy Holt again who placed 2nd with solos. Jane Hoy, the daughter of Mr. and Mrs. J.T. Hoy made a 3rd division rating with her solo.

Another trio entering the contest was made up of Jane Hoy, Mary Cluck, daughter of Mr. and Mrs. S.R. Cluck, and Mary Etling, daughter of Mr. and Mrs. Bill Etling. These girls brought home a third division.

The boy's quartet composed another entry and made a 2nd Division. This quartet consists of Billy White, son of Bro. and Mrs. Alfred White, Jody Wallin, son of Mr. and Mrs. Oliver Wallin, and Glen and Roy Kauffman sons of Mr. and Mrs. Clarence Kauffman.

These choir students have been under the able direction of Miss Phyllis Elliot, Choir Director. The ensembles and solos sang Class I songs which is the hardest division but is the only Class from which contestants may qualify for State Contests.



Left to right are Judy Holt and Arlene Barkley, placing in 2nd Division with their solos: Glen Kauffman, Jody Wallin, Roy Kauffman and Billy White made up the quartet of boys which brought home another 2nd Division Rating, Mary Etling, Jane Hoy and Mary Lou Cluck added a 3rd Division Rating while Jane Hoy also had a 3rd rating with her solo.

F.F.A. PROJECTS

This week the F.F.A. presents three other Agriculture students with their projects. These projects will be on exhibit in the Hansford County Livestock Show slated for March 16th.



O.E. Gammill will show a calf as his project this year. O.E. is a sophomore and purchased his calf from Mr. Hamalton. O.E. and Morris Williams have kept their calves on a partnership basis.



Del Baskin, a sophomore is shown with his Hampshire show lamb. Del purchased his lamb from Panhandle A & M College. He will also have some pork production projects on exhibit at the Stock Show.



Morris Williams, another sophomore, has a show calf for his project. Purchasing his calf from Mr. Hamalton, Morris and O.E. Gammill have kept their calves and cared for them on a partnership basis.

Girls Smash Follett

by Lyn McClellan
The Gruver girls won their 28th game with only two losses by defeating Follett 53-33. This was a warm-up game for their Bi-District game with Wellington. LaNetta led the scorers with 34 points; Anita was close behind with 22 points. Gruver jumped to a 5-2 lead behind LaNetta's scoring before Follett tied the game 5-4. Anita scored 9 points in the first quarter in the first quarter to lead Gruver to a 12-8 first quarter lead.

and LaNetta scored 7 points to give Gruver a 27-16 halftime lead. Gruver's guards held Follett to 7 points. Follett was held to 8 points in the third quarter with three field goals and two free throws. LaNetta led Gruver with 9 points as Anita was held to 4 points and Gruver had a safe 42-24 third quarter lead. Gruver outscored Follett 10-9 in the last stanza as some guards and forwards traded places. Gruver held a final 53-33 margin.

First Grade Students Win Ribbons at County Fair

Gruver First Grade children of Room 116, taught by Mrs. Joe Ellison and Room 117 taught by Mrs. Nickie Cotter received several ribbons last weekend,-- February 25, 28, and 29-- at the Hansford County Science Fair on their Science exhibits. They received a blue, first place ribbon, on their paper making experiment in which all children in both rooms had participated in making.

The shell collection which was second place winner with a red ribbon was displayed on a round table, centered with a Dutch windmill and the Dutch boy and girl who told what the first grade children have learned about shells. The children have learned that a little animal made each shell for its home in which it lived until it died. Then the shells float up on the seashore where they are found. The scene was complet-

ed by a simulated dyke separating the land on which the Dutch children stood and the sea where the shells were displayed under transparent paper representing the sea. A third place ribbon was received on their bean experiment: "Where Is the Life in the Seed?" In one plastic box, the whole bean was shown on moist cotton to show the bean would sprout from the portion where the life was in the seed. The second box held the part of split beans and cross section of beans which had the life part of the seed. The third box held the part of split beans and cross section of beans which had no life.

An honorable mention ribbon was received on the rock collection, which showed the children had learned that some rocks are formed by being heated inside the earth and other by being-squeezed inside the earth.

Presenting The 1964 Seniors

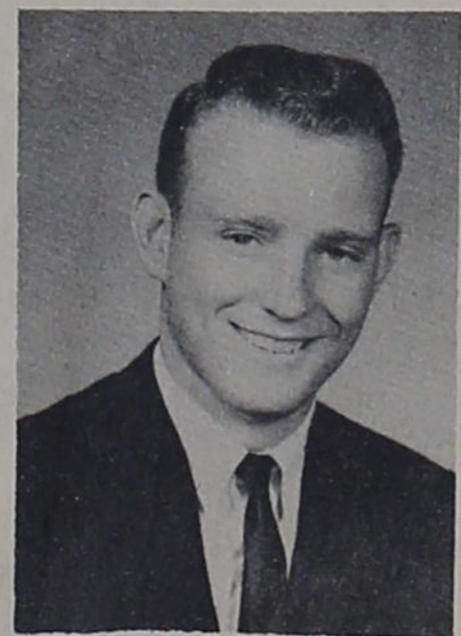

Ronnie Ward



Freda Womble

by Lyn McClellan
Ronnie H. Ward, son of Mr. and Mrs. William Ward, was born April 25, 1946 at Guymon Municipal Hospital in Guymon, Oklahoma. His father farms north of Gruver near the Oklahoma line. Ronny has one brother and two sisters. Randy is 11 years old; Cynthia is 14 and Charlene is 16 years old. Before moving to their farm near the Phillips Plant, they lived north of Guymon. His freshman year, Ronny ing nothing in return, each of us will be 'the perfect friend'...

was chosen president of his class and was a member of the Student Council. Ronnie has been active in F.F.A. for three years. He has been a part of the Parliamentary Procedure team, on the seed and grass judging teams and on the land judging teams. The land judging team won 3rd place in the Hansford County Land Judging Contest. He has participated in the Hansford County Stock Show for three years. His Junior year he received the Star Crop Production medal in the chapter. Participating in basketball and track, Ronny has been a member of the Foot-

A Perfect Friend

by Arlene Barkley
Friends mean different things to all people, and some may say, "There is no such thing as a perfect friend." Maybe there isn't, but I like to think there could be. What is a friend anyway? Is it a person you can talk to and tell your troubles to? Is it someone you can be sure to have a good time with? Can you depend on a friend for help when it's needed? Is a friend someone you can play with--yet pray with? Yes, a friend is all of these things. A perfect friend, to me,

is someone who knows how hateful and selfish I can be, but still likes me. I can depend on him when I need him. A friend will listen to me talk; he'll try to help me when he has little or nothing to give, and he'll comfort me when I need comforting. He'll play with me when it's time to play, and he'll pray with me when it's time to pray. People may ask, "How could a friend like this ever be found?" My answer is, "When we, ourselves, are willing to be this type of friend and give this much of ourselves ask-

ball team for four years. He plans to attend Panhandle A & M at Goodwell, Oklahoma where he will major in law or education. He is interested in getting the most out of life.

by Lyn McClellan
Freda Womble, daughter of Mr. and Mrs. Fred Womble, was born August 22nd, 1946 in Amarillo, Texas. Her father is a farmer in the Gruver area. Freda has three brothers. Brad, age three; Brent, age 7 and Mark age 12. Brent and Mark both attend Gruver schools.

Freda has been a very active member in F.H.A. for four years, but the activity which has played the biggest part in Freda's high school years is the Gruver High Band. She has been in the High School and Pep Band all four years of High School and has been a member of the All-Region Band for three years. Besides sitting solo chair in the clarinet section, she also plays the piano.

During her sophomore and senior year, she was the class secretary and class favorite. She was crowned Band Queen this year at our last concert. Freda is also included in the Senior play which is coming soon.

Freda is a member of the Glee Club this year. This is the first year for Freda in F.T.A. She has been helping with our F.T.A. Scrap Book, which was entered in State competition February 29. Freda was also a delegate to the State F.T.A. Convention which was held February 28 through March 1 in Austin.

Freda is an active member of the Baptist Church. She participated in the choir and the Young Women's Auxiliary. Upon graduation, Freda plans to attend Hardin-Simmons University at Abilene. Her major is to be Elementary of Secondary Educa-

tion. Freda feels the importance of this field is great and realizes the lack of teachers to fill the spaces. In her opinion the profession is most rewarding.

The Gruver Independent was notified that the Marquise Studios of Enid Oklahoma chose Freda's senior picture, which is shown, to be displayed in a 11x14 portrait during next year. She has been notified that she is the Studio's "Ideal Senior."

SCHOOL MENU

- Monday March 9th spaghetti and meat, green peas, candied yams, cake, rolled wheat rolls, milk and butter.
Tuesday March 10th Grilled cheese sandwiches beef vegetable soup, apple sauce, unbaked cookies and milk.

Wednesday March 11th Fried Chicken, mashed potatoes, pineapple vegetable salad, peanut butter and honey, hot rolls, and milk.

Thursday March 12th Coney Islands, baked potatoes, green beans, ice cream and milk.

Friday March 14th Oven fried fish, french fries, broccoli fruit cup, hot rolls milk and butter.

ANNOUNCING

NEW AGRONOMIST.....FRANK TIDWELL.

Hitch Grain Company of Hitchland and Bernstein, Texas now has a qualified, graduate agronomist working for them.

With the farming season approaching, we face a need to prepare for this year's planting. As farming becomes more complex we need to consider planting rates, date of seeding and soil fertility to mention a few of the apparent ones.

Hitch Grain has employed Frank Tidwell, who is available to consult with you at your convenience. He has a portable soil testing kit and will assist you in setting up your fertilizer program. Our idea in fertilizing is to get the best results at the lowest cost to you.

We have in stock at all times, the following grades, 45-0-0, 21-00 18-46-0 and 11-46-0, we can get, on a few days notice, nearly any grade you may desire. We have liquid Uran 28% and plenty of Anhydrous Ammonia.

If you want the most results for your fertilizer dollar let us use our know-how and equipment to fill your fertilizer needs.

We try to carry a complete line of replacement parts for fertilizer applicators.

For service and good equipment call...Harold Dondlin ger at FI-7-2610 and our representative will be right out to see you.

HITCH GRAIN COMPANY

Hitchland - Bernstein

BARGAINS THAT BLOOM BEFORE SPRING...
TRA-LA!!!

YOUNG MOTHER HUBBARD

Shurfine

Early Savings Sale!"

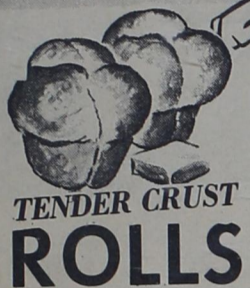

TENDER CRUST ROLLS

Brown n' Serve pkg.

19c

Tender Chicken

Fresh Fresh whole
FRYERS

lb.

29c



Cut up
FRYERS lb.

Morton Frozen

CREAM PIES

3 for **\$1**

Swifts

MELLORINE

1/2 gal.

39c

Aqua Net
HAIR SPRAY
tall size
79c
plus 8c tax

35c

SHOPPING LIST

- Shurfine Asparagus Sprs.-All Gr. Cut-300...4/\$1.00
- Shurfresh Biscuits Sweet-Buttermilk-8 oz. .4/\$.29
- Shurfine Frozen Broccoli Spears 10 oz.5/\$1.00
- Shurfine Catsup 14 oz.6/\$1.00
- Shurfresh Cheese Spread 2 lbs.\$.69
- Shurfine Coffee Reg. or Drip 1 lb.\$.63
- Shurfine Low Cal Pop Asst'd. Flav.-12oz...6/\$.49
- Shurfine VP Corn Golden 12 oz.7/\$1.00
- Energy Powdered Detergent 47 oz.\$.49
- Shurfine Flour 10 lb. Paper Bag.\$.69
- Shurfine Fruit Cocktail 3034/\$1.00
- Shurfine Grape Juice 24 oz.2/\$.79
- Shurfine Gr. Beans Ct. Bl. Lake 4-Sv. 303..5/\$1.00
- Shurfine Frozen Limas Grn. Baby 10 oz.5/\$1.00
- Shurfine Luncheon Meat 12 oz.2/\$.79
- Shurfine Macaroni or Spaghetti Elbo 2 lbs..2/\$.79
- Shurfresh Margarine 1 lb.6/\$1.00
- Shurfine Milk Tall Can8/\$1.00
- Shurfine Noodles Med.-Wide-Ex-Wide 12 oz. 3/\$.69
- Shurfine Frozen Okra Whole Baby 10 oz.5/\$1.00
- Shurfine Peaches YC Sli. or Hlvs. No. 2 1/2 .4/\$1.00
- Shurfine Peanut Butter 18 oz.\$.49
- Shurfine Early Harvest Peas 3035/\$1.00
- Shurfine Pickles Fr. Kosh. or Pl. Dill 48 oz...\$.49
- Shurfine Pork & Beans 3009/\$1.00
- Shurfine Preserves Strawberry 18 oz.2/\$.89
- Shurfine Salad Dressing Qt.\$.39
- Shurfine Shortening 3 lb. Can\$.59
- Shurfine Spinach 3037/\$1.00
- Soflin Toilet Tissue 4 Roll Pak12 Rolls/\$1.00
- Shurfine Tomato Juice 46 oz.4/\$1.00
- Shurfine Chunk Style Tuna Flat Can4/\$1.00
- Shurfine Frozen Mixed Vegetables 10 oz.5/\$1.00
- Shurfine Vienna Sausage 4 oz.5/\$1.00
- Shurfine Waffle Syrup 32 oz.2/\$.79

Shurfine
W.K. CORN
7 for **\$1**

Gerbers strained
BABY FOOD
3 for **29c**

PRODUCE ORANGES

Sunkist Naval
lb. **15c**

IDAHO 10 lb bag
POTATOES **55c**

Golden Ripe
lb. **BANANAS** **12c**

Shurfresh
OLEO 6 lbs **\$1**

Shurfine
TUNA 4 for **\$1**

Shurfine
CATSUP 6 for **\$1**

Specials for: Thursday, Friday, Saturday March 5-6-7, 1964
Save Valuable Buccaneer Stamps Double Stamps Every Wednesday

Shurfine
Reg. or Drip
COFFEE lb. **63c**

G&G FOODLINER

GRUVER TEXAS

Cut
Shurfine
GREEN BEANS
5 for **\$1**

Shurfine
CAKE MIX
New--
3 for **\$1**

Shurfresh Saltine
CRACKERS
pound size
23c

Shurfine
VIENNA SAUSAGE
5 for **\$1**

Shurfine
SALAD DRESSING
quart **39c**