

## WEATHER

January 8	48	27
January 9	46	20
January 10	46	19
January 11	50	19

# BAILEY COUNTY JOURNAL

The Community Of Opportunity-Where Water Makes The Difference



© 1990

Volume 31, No. 2

Published Every Sunday At Muleshoe, Bailey County, Texas 79347

Member  
**TA** TEXAS PRESS  
ASSOCIATION

20¢

SUNDAY, JANUARY 12, 1992



**HONORED WITH GOLDEN TROWEL**—Earl Ladd had several members of his family present at the Lodge Dinner Tuesday night. Ladd was presented the Golden Trowel Award. (Back row from left) Hugh Young; Gwen Ladd, Tom and Shalisa, grandson and family; and Ellen Ladd, daughter-in-law. Seated along with Ladd is his wife, Cammie. (Journal Photo)

## Masonic Lodge Dinner Honors Earl Ladd Sr.

"Masonry will make you a better citizen and church member," says Earl Ladd, 60 year member of the local Masonic Lodge.

When asked if he had any clues for young people interested in leadership, Ladd commented that if a young person has a sincere desire to be of help to somebody in need, there are a multitude of opportunities through which he can serve.

Ladd who was honored Thursday, January 9 by the members of Masonic Lodge No. 1237, spoke highly of the work of Scottish Rite and Shrine hospitals that are supported by the efforts of the group.

"These hospitals are maintained for the benefit of every afflicted child of any race, creed or color. For those who qualify for treatment at the hospitals because of being crippled, having a speech impediment or other disability, treatment is free.

Burns Hospital in Galveston is just one such example as is the Scottish Rite Hospital in Dallas. Children up to 16 years of age are treated.

"It is only necessary for the family of the disabled child to make application to the lodge to get in to these hospitals for treatment," Ladd commented.

If anyone knows of a crippled child or a burned child with scars and so forth, Ladd encourages the individual to seek help for him through the Masons. "The family must only pay transportation costs to the

Scottish Rite or Shrine hospital, in order to be in line for treatment," Ladd says.

Ladd mentioned the case of news announcer Skip Watson of KCBD-TV in Lubbock. He stated that Watson is a victim of polio who was abandoned by his family early in his life. He sought treatment through one of these hospitals and re-gained the ability to walk. This is only one of the cases that has been addressed by the efforts of the Masons, Ladd continued.

Ladd, who received the Golden Trowel award Thursday evening, has been a member of the local Masonic Lodge for almost 61 years. In May of 1991, Ladd received two fifty year pins and a 60 year pin. Jimmy Willison of Floydada, Post Grandmaster of Masons of Texas, presented these pins at a dinner in 1991.

In 1946-47, Ladd was Lodge Master and was appointed to District Deputy Grand Master in 1953. He took his Scottish Rite in El Paso in 1948.

Ladd's wife, Cammie is a 50 year member of the Muleshoe Order of Eastern Star and received this award in 1988.

Many know Ladd as a person active in the Volunteer Fire Department, the Ladd Fire Station was named after Ladd. He served the fire department as chief for 20 years.

It was mentioned Thursday night that Arnold Morris, before his death, was the only member of the local lodge who had been a member longer than Ladd.

Hugh Young, Worshipful Master of the lodge, mentioned the fact that Ladd had stood by his wife through times of illness. Young, in presenting the Golden Trowel to Ladd said that if one needs assistance with any worthy project, he need only ask Ladd.

Young stated that the Golden Trowel award was established in 1989, and that Ladd is only the fourth member in this community to have been given the trowel.

"Masonry was brought from England," Young said. "It has been established since 2000 years before Christ."

Bob Phillips, secretary of the local Lodge, said that Ladd is Cont. Page 6, Col. 4

### Vandiver Files

### For Commissioner Precinct One

Butch Vandiver has authorized the Journal to announce his candidacy for election as Bailey County Commissioner for Precinct One, subject to the Democratic Primary in March.

Vandiver has been a resident of Bailey County for 33 years. He is married to the former Doris Gregory. They are the parents of three children, two sons; Monti who farms in Bailey County and Tyrrri, also engaged in farming in Parmer county; one daughter, Staci Marchand, is employed at St. Mary's Hospital as a registered nurse.

He is 51 years of age and has farmed in the Y-L Community for 31 years. He has managed Leo's Machine Shop for the past five years.

"I pledge to be conservative in the management of your tax dollars. I feel my experience in management and in farming qualify me for the position of commissioner," Vandiver said. "I would appreciate your support in this election."

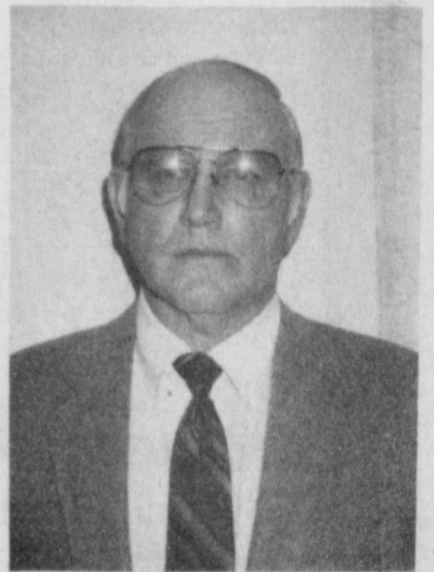

BUTCH VANDIVER

## Merchants Urged To Attend CofC Appreciation Breakfast

The Muleshoe Chamber of Commerce and Agriculture along with GTE, American Valley Inc., West Camp Gin and Wanda Brown Farmers Insurance Group will host the

Chamber of Commerce Appreciation Breakfast Thursday, January 23 at the Bailey County Civic Center. Serving will begin at 7 a.m. The food for the breakfast will be prepared and served by the chamber directors.

"Individual members of the Chamber of Commerce and Agriculture, business members and their employees are all welcome to come and enjoy the breakfast free of charge," said Carolyn Johnson, chamber manager.

At 7:30 a.m. a short program will begin. The program will include a message from Carolyn Johnson.

Also on the program will be the installation of new chamber directors, and the announcement of the new slate of officers to serve the chamber board for 1992.

A \$100 Savings Bond will also be awarded to the winner

of the 1992-Logo Contest, now being sponsored by the Chamber of Commerce.

"The board of directors of the Chamber of Commerce and Agriculture is working very hard to involve the membership in its activities," said Mrs. Johnson. "The success of any chamber is due primarily to the organization and cooperation among its members."

"The breakfast is just a small way to show appreciation to our membership for participation and cooperation that is unsurpassable," Mrs. Johnson continued.

Door prizes, made available by local merchants, will be awarded at the end of the breakfast.

"So, Chamber Members,--- step out a little early on the 23rd for your free breakfast and bring your employees with you...all courtesy of the Mule- Cont. Page 6, Col. 5

## Noble, Scott Present Leadership Program

Ronda Scott, introduced Dany Noble of ASCS to members of Leadership Muleshoe at their monthly meeting Wednesday, January 8 in the Council Chambers of City Hall.

Noble, Miss Scott's adult leader in the field of agriculture had met with her to help plan an informative program on the overview of agriculture in Bailey County.

All ten members were present at the meeting to benefit from the program.

Miss Scott reported to the group that there were 400,000 acres of crop land in Bailey County. In addition, there are 100,000 acres of pasture land, approximately 1200 farms, 600 operators, and approximately 1,000 owners. She explained to the members how participants in the farm programs, are eligible to receive diversion payments, deficiency payments, and disaster payments. Noble explained each type of payment in detail and showed the group the amounts of money paid out in Bailey County by USDA-ASCS in each area.

The program explained the various farm programs such as the Dairy Program, the Wool and Mohair Program, the Livestock Feed Program, and the Peanut Program. However, the information on the CRP Pro-

gram was one that the members found the most interesting. Miss Scott and Noble reported that Bailey County has 98,513.5 acres in the Conservation Reserve Program. A total of 385 Cont. Page 6, Col. 2

## Coach Adair Presents Lions Club Program

The Muleshoe chapter of the Lions Club met at noon Wednesday, January 8 in the Bailey County Civic Center with about 30 attending. Rev. Stacy Conner gave the invocation and L.T. Johnson led the pledge of allegiance. Darrell Turner led the singing.

President Richard Edwards discussed an upcoming directors meeting and noted that a report on the recent pheasant hunt event was in the mail of the members.

Mark Morton introduced Muleshoe High School's new athletic director, Randy Adair. Adair spoke to the group on his philosophy as it relates to coaching.

Adair is so new to Muleshoe that he said he is "just learning where his office is located and beginning to look at the opportunities in his new work."

Adair made a brief mention of his

## Ex-students Association Annual Homecoming

The Pep Ex-students Association will hold its 32nd annual homecoming on January 25 at the Pep Parish Hall in Pep, Texas.

All ex-students are encouraged to attend as well as all ex-teachers, patrons and friends to attend.

Class reunions for graduating classes of 1935, 1945, 1955, 1965, and 1975 are to be held in the Parish Hall, each class is to select the time for their reunion.

At 3 p.m. in the cafeteria of the Middle School Building on the Pep School Campus, a garage sale will be held with items from the old Pep School being sold.

Registration for homecoming is set for 4:30 p.m. with the banquet starting at 6 p.m. Registration fee and banquet

tickets will be \$5.00. The Ex-student business meeting will be held after the meal with President Nancy Demel presiding.

Two \$300 scholarships, to the college of their choice, will be awarded to a 1991, graduating boy and girl. To be eligible for the scholarships, at least one of the parents must be an ex-student of the Pep School and attend homecoming to register for the scholarship.

William Albus of Morton will be the Master of Ceremonies, during which time recognitions will be made and awards given.

A Country and Western Dance will conclude the evening starting at 9 p.m. Tickets will be \$5 and the public is welcome to attend.

Anyone needing information may contact Ida Simnacher at 933-4344 or Anna Belle Walker at 933-4696.



**SIXTH GRADERS TAKE THEIR TURN**—During half time at a recent basketball game, the sixth grade athletes got their chance at playing basketball. (Journal Photo)

### around Muleshoe

A concession stand will be open Thursday 16, at 2 p.m.; Friday, January 17, at 7 a.m.; and Saturday, January 18 at 7 a.m. at the Bailey County Livestock Show and Sale.

Being operated by the FFA and 4-H Clubs, on the menu will be brisket plates, barbecue sandwiches, chili, sandwiches, stuffed potatoes, and homemade pies.

By eating with the FFA and 4-H, you will be supporting the area youth.

Eleven members of the 1991 eight grade English class will have articles published in Lynn Minton's Column in the Parade Magazine, according to their teacher, Mrs. Donna Green, these articles should be in a January issue found in the Lubbock Avalanche Journal.

Mrs. Green teaches English and Gifted and Talented at Watson Junior High School.

The Progress Circle of the First United Methodist Church announces a new study that will be held for six Monday afternoons beginning at 2 p.m. January 20. The study is entitled "Living Values in Changing Times". The time is set for the first and third Mondays. The first meeting on the 20th will be held at the home of Katie Roubinek, in Muleshoe. Anyone interested in the study is urged to attend.

The governing body of the Muleshoe Independent School District will meet Monday, January 13 at 7:30 p.m. in the Administration Building. The following subjects will be discussed:

1. Call to order
2. Invocation
3. Recognition of visitors and school officials present at meeting
4. Approval of minutes public hearing held on the 16th of December and the regular meeting held on the 16th of Cont. Page 6, Col. 3

### Three Way Menu

January 13-17, 1992

#### MONDAY BREAKFAST

Pancakes, Sausage, Juice, Milk

#### LUNCH

Spaghetti w/Meat Sauce, Salad, Green Beans, Garlic Bread, Milk, Cookies

#### TUESDAY BREAKFAST

Eggs, Jelly, Juice, Biscuit, Milk

#### LUNCH

Pinto Beans, Corn-on-cob, Macaroni/Tomatoes, Cornbread, Milk, Pineapple

#### WEDNESDAY BREAKFAST

Biscuit, Gravy, Juice, Milk

#### LUNCH

Fajitas, Salad, Refried Beans, Tortillas, Milk, Rice Krispies Treat

#### THURSDAY

## Courthouse News

#### MARRIAGE LICENSES

Brian Lynn Bush-Lubbock to LaShelle Marie Scoggin-Muleshoe

#### WARRANTY DEEDS

Melton Diaz Ojeda and wife, Maria Elena Diaz to Milton Diaz, Jr.-all of Lots Nos. (6) and (7) in Block (46), Original Town of Muleshoe, Bailey County, Texas.

Fernando Fernandez and wife, Gloria Fernandez to H.J. Leal--all of lots (9), (10), (11), (12), Block (38), Original Town of Muleshoe, Bailey County, Texas.

#### BREAKFAST

Cereal, Fruit, Juice, Milk

#### LUNCH

Fish, Slaw, Mixed Veg., Hushpuppies, Milk, Apricot Cobbler

#### FRIDAY

NO SCHOOL

## Lazbuddie Menu

JANUARY 13-18, 1992

#### MONDAY BREAKFAST

Cereal, Toast, Juice, Milk

#### LUNCH

Pizza, Onion Rings, Peach Cobbler, Milk

#### TUESDAY BREAKFAST

Oatmeal, Toast, Juice, Milk

#### LUNCH

Frito Pie, Corn, Pinto Beans, Mexican Cornbread, Chocolate Pudding, Milk

#### WEDNESDAY BREAKFAST

Biscuits & Gravy, Sausage, Juice, Milk

#### LUNCH

Chicken Strips, Potatoes & Gravy, Blackeyed Peas, Hot Rolls, Milk

#### THURSDAY BREAKFAST

Waffles, Juice, Milk

#### LUNCH

Spaghetti, Salad, Garlic Bread, Pears, Milk

#### FRIDAY BREAKFAST

Cinnamon Rolls, Juice, Milk

#### LUNCH

Fish, Coleslaw, Jello w/Fruit, Hot Rolls, Milk

SALAD BAR SERVED MONDAY THROUGH FRIDAY

## Muleshoe Menu

JANUARY 13-17, 1992

#### MONDAY BREAKFAST

Milk, Cereal, Toast, Fruit

#### LUNCH

Milk, Steak & Gravy, Creamed Potatoes, Green Beans, Hot Rolls

#### TUESDAY BREAKFAST

Milk, Toast, Jelly, Sausage, Fruit

#### LUNCH

Milk, Hamburgers, Lettuce, Tomato, Pickles & Onions, French Fries, Cobbler

#### WEDNESDAY BREAKFAST

Milk, Toast, Rice, Fruit

#### LUNCH

Milk, Pigs In A Blanket, Whole Potatoes, Blackeyed Peas, Fruit

#### THURSDAY BREAKFAST

Milk, Cereal, Toast, Fruit

#### LUNCH

Milk, Frito Pie, Beans, Salad, Corn Bread, Fruit

#### FRIDAY BREAKFAST

Milk, Peanutbutter Whip, Toast, Fruit

#### LUNCH

Milk, Turkey & Gravy, Creamed Potatoes, Hot Rolls, Fruit

# AUCTION

## Auction Two Big Days

Thursday & Friday, January 16th & 17th, 1992

Sale Time: 9:07 a.m. Each Day - Same Location Both Days

LOCATED: From Lazbuddie, Texas, 2 miles North on F.M. Highway 1172 then 1 mile West; OR From Hub, Texas, 8 miles East on Highway 86 then 8 miles South on F.M. Highway 1172 then 1 mile West; OR From Dimmitt, Texas, 16 miles West on Highway 86 then 8 miles South on F.M. Highway 1172 then 1 mile West; OR From Bovina, Texas, 16 miles East on Highway 86 then 8 miles South on F.M. Highway 1172 then 1 mile West.

### GENE SMITH ESTATE — Owner

Telephones: Bob Templar - (806) 965-2634 or 965-2159 or 965-2931 (night) or Vernon Turner - (806) 965-2651 (Night) or James G. Cruce - (806) 296-7252 or Jim Summers - (806) 864-3611

Due to the death of Mr. Smith, the following will be sold at Public Auction.

SELLING FIRST DAY: TOOLBAR MAKEUPS — LIVESTOCK EQUIPMENT — IRRIGATION — SHOP EQUIPMENT SEED — NON-CLASSIFIED.

SELLING SECOND DAY: TRACTORS — FRONT-END LOADER — COMBINES — GRAIN PLATFORMS CORNHEADS — ROW CROP HEADS — GRAIN KARTS — COTTON STRIPPERS — BOLL BUGGIES — COTTON TRAILERS — MOTOR GRADER — DIRT SCRAPER — DIRT FLOATS — TRUCK TRACTORS — GRAIN TRAILERS GRAIN TRUCKS — PICKUPS — EQUIPMENT TRAILERS — TANKS — TRACTOR MAKEUPS — BEET EQUIPMENT SPRAY EQUIPMENT.

PLEASE, NO CONSIGNMENTS!

First Day: Thursday, January 16, 1992 — Sale Time: 9:07 a.m.

- IRRIGATION** —  
 6- Chrysler 440 Irrigation Engines (Runnable)  
 4- Chrysler 413 Irrigation Engines (Runnable)  
 4- Chrysler 318 Irrigation Engines (Runnable)  
 1- International 605 Irrigation Engine (Runnable)  
 1- International 549 Irrigation Engine (Runnable)  
 1- Chevrolet 409 Irrigation Engine (Runnable)  
 1- Chevrolet 305 Irrigation Engine (Runnable)  
 1- Chevrolet 292 Irrigation Engine (Runnable)  
 2- GMC 478 Irrigation Engines (Runnable)  
 2- Wisconsin 4 Cylinder Cooled Engines With Clutches  
 1- Lot Spare Chrysler 440 & 413 Engine Heads  
 1- Lot Junk Motors  
 1- Inlet Air Coolers (for Irrigation Wells)  
 1- Alligator Hyd. Pipe Straightener With Attachments  
 2- Newman 100 H.P. Vertical Hollow Shaft Electric Motors  
 1- New America 100 H.P. Gearhead, 4.3 Ratio  
 18 Gearheads, (100 To 120 H.P. - Various Makes & Ratios)  
 200 Joints 7"x20" Gated Pipe, 40' Rows  
 18 Joints 7"x30" Flowline, 50-172" Iir Hydrants  
 1- Large Lot Irrigation Fittings, 1 1/2", 1", 1 1/4", 1 1/8"  
 1- Large Lot Drive Shafts (18" To 24" - Approx. 30)  
 1- Lot Irrigation Engine Covers
- SEED** —  
 1- Large Lot Monohy In 9 Beet Seed  
 1- Lot Grass Seed, (Various Varieties - Mixed Native)  
 1- Lot Vegetable Seed
- TOOLBAR MAKEUPS** —  
 1- New Set John Deere 400, 8 Row Rotary Hoe Wheels  
 1- 88" P.T.O. Hushpaw  
 3- Big 12 Grain Kart Augers, (New)  
 2- Custom Built 28" Tool Carriers, 4"x4" Bar, 2 1/2" Back Bar, Gauge Wheels  
 1- Wheely 21" Double Reinforced Toolbar, 3 pt.  
 1- 15 Double Toolbar, 3 pt., Gauge Wheels
- SHOP EQUIPMENT** —  
 1- Lincoln SA 200 Port. Welder Generator On 2 Wheel Trailer  
 1- Lincoln 2 Cylinder Electric Generator  
 2- Sets Oxygen-Acetylene Bottles
- 1- Hamby 8 Row 12' Split Type Bed Roller, On 4"x7" x 4' x 4' Tool Carrier, Gauge Wheels  
 1- 8 Row 3 pt. Bed Roller On John Deere 4"x7" Bar, With 2 1/2" Bar, 12" Roller, Gauge Wheels  
 2- Sets Roll-A-Gone Foldable Hyd. Row Markers  
 9- Hamby 1 x 3' Shanks & Clamps  
 1- Large Lot 3/4" x 2" Hamby Shanks & Clamps  
 1- Lillion Toolbar Clamps  
 24 John Deere Orchard Shanks & Clamps  
 1- Lot Shanks, Clamps, Spacers  
 1- Lot Hamby Curved Shanks With Clamps  
 1- Set Hamby Toolbar Transport Wheels  
 1- Lot Gauge Wheels  
 1- Lot Lift Mulch Harrow, (for Part)  
 1- Lot Lillion Cultivator Parts, Front & Rear Gangs, Fenders  
 1- Lot Great Plains Grain Drill Row Attachments  
 1- Lot Springouth Harrow Parts  
 1- Lot Flow Packer Wheels  
 1- Large Lot Tractor Weights  
 1- Lot Disc Parts  
 1- Lot Hydraulic Cylinders  
 1- Lot Broken Flange Parts, Sweeps  
 1- Lot Planter Parts  
 1- Lot Buggy Tops  
 16 Rows Cultivator Fenders  
 1- Lot Noble Rolling Fenders  
 2- New 750x20 Grain Drill Tires  
 1- Lot Breaking Flow Parts  
 1- Large Lot Water Furrow Bullets, Various Sizes  
 1- Lot Discs, Knives, Busters
- LIVESTOCK EQUIPMENT, AUGERS** —  
 1- 2 Prong, 3 pt. Round Bale Mower  
 2- 4x15 Wire Mesh Panels  
 135x110 Livestock Panels  
 5- 5x12 Wire Mesh Panels  
 2- Round Stock Water Tanks, 8' & 9'  
 1- 20' 3 pt. Wire Roller, With 7 Miles Electric Fence Wire  
 1- Large Lot F Posts  
 1- Eneer Roll Wire Roller  
 1- Large Lot Electric Fence Posts, Insulators  
 1- Mayhew 8"x24" Portable Grain Auger, P.T.O.  
 1- American 8"x24" Portable Grain Auger, P.T.O.  
 2- 48L x 11 Grain Drill Pul Augers, 12 Volt
- GENE SMITH ESTATE AUCTION**  
 (Continued on Next Page)

Second Day: Friday, January 17, 1992 — Sale Time: 9:07 a.m.

- TRACTORS, FRONT-END LOADER** —  
 1- 1985 John Deere 4550 MWD Diesel Tractor, Cab, A/C, Htr., Radio, P/S Trans., W.F., 3 pt., 1 1/4" Weights, Aspiration, Quick Hitch, 20.8x38 Rubber With Duals  
 1- 1982 John Deere 8550, 4 Wheel Drive Diesel Tractor, Cab, A/C, Htr., Radio, Q/R Tr., 3 pt., P.T.O., 24.5x32 Rubber  
 1- 1981 John Deere 4840 Diesel Tractor, Cab, A/C, Htr., Radio, P/S Trans., W.F., 3 pt., D.H., Wts., Q.H., 18.4x38 Rubber, (1941 Hours on New Eng. Rear End, Trans.)  
 1- 1980 John Deere 8640, 4 Wheel Drive Diesel Tractor, Cab, A/C, Htr., Radio, Q/R Tr., 3 pt., D.H., Wts., Q.H., 18.4x38 Rubber, (1941 Hours on New Eng. Rear End, Trans.)  
 1- 1979 John Deere 4640 Diesel Tractor, Cab, A/C, Htr., Radio, P/S Trans., W.F., 3 pt., D.H., Wts., Q.H., 18.4x38 Rubber, (1941 Hours on New Eng. Rear End, Trans.)  
 1- 1978 John Deere 4630 Diesel Tractor, Cab, A/C, Htr., Radio, P/S Trans., W.F., 3 pt., T.H., Wts., Aspiration, 18.4x38 Rubber, Duals  
 1- 1977 John Deere 4630 Diesel Tractor, Cab, A/C, Htr., Radio, P/S Trans., W.F., 3 pt., T.H., Wts., Aspiration, 18.4x38 Rubber, Duals  
 1- 1976 John Deere 8630 Diesel 4 Wheel Drive Tractor, S.C. Cab, A/C, Htr., Radio, 3 pt., D.H., P.T.O., Quick Hitch, 18.4x38 Rubber, Duals  
 1- 1975 John Deere 4630 Diesel Tractor, Cab, A/C, Htr., Radio, P/S Trans., W.F., 3 pt., D.H., Wts., Q.H., 18.4x38 Rubber, (1631 Hours Since Eng. O/H)  
 1- 1974 John Deere 4430 Diesel Tractor, Cab, A/C, Htr., Radio, Q/R Tr., W.F., 3 pt., D.H., Wts., 18.4x38 Rubber  
 1- 1973 John Deere 4430 Diesel Tractor, Cab, A/C, Htr., Radio, Q/R Tr., W.F., 3 pt., D.H., Wts., 18.4x38 Rubber  
 1- 1967 John Deere 4010 Diesel Tractor, S/R Tr., W.F., 3 pt., D.H., Wts., 18.4x38 Rubber, (Restored to Original)  
 1- John Deere 280 Self Leveling Hydraulic Front End Loader
- COMBINES, GRAIN PLATFORMS** —  
 1- 1988 John Deere 7720 Titan II Diesel Combine, Cab, A/C, Htr., Radio, Hyd. Drive, 30.5x32 Rubber  
 1- 1984 John Deere 7720 Diesel Combine, Cab, A/C, Htr., Radio, Hyd. Drive, 30.5x32 Rubber  
 1- 1981 John Deere 7720 Diesel Combine, Cab, A/C, Htr., Radio, Hyd. Drive, 30.5x32 Rubber  
 1- 1979 John Deere 8220 Diesel Combine, Cab, A/C, Htr., Radio, Hyd. Drive, 30.5x32 Rubber  
 4- John Deere 224 Grain Platforms, Metal Bat Reel  
 1- John Deere 20 Grain Platform, 10 Pickup Attachment
- CORNHEADS, R/C HEADS, KARTS** —  
 1- John Deere 883, 8 Row 30" Cornhead  
 1- John Deere 843, 6 Row 30" Cornheads  
 1- John Deere 853A, 8 Row 30" Cornhead  
 1- John Deere 554, 5 Row 40" Row Crop Head  
 6- Big 12.400 Bushel Grain Karts
- COTTON EQUIPMENT** —  
 1- 1979 John Deere 484, 4 Row, Self Propelled Diesel Cotton Stripper, Cab, A/C, Htr., Radio, 16.9x26 Rubber  
 2- John Deere 283 Brush, 2 Row Cotton Strippers, With Baskets, Boll Catchers, Row Sensors  
 1- Big 12 Model 1600 Triple Axle Cotton Ball Buggy  
 1- Big 12 Cotton Ball Buggy, With Legs  
 1- 8x9x24 Metal Cotton Trailers  
 1- 8x8x20 Metal Cotton Trailers  
 2- John Deere 8x9x22 Metal Cotton Trailers  
 2- John Deere 8x8x20 Metal Cotton Trailers  
 2- New 8x8x20 Metal Cotton Trailers  
 1- 8x8x20 Metal Cotton Trailer
- MOTOR GRADER, DIRT EQUIPMENT** —  
 1- Caterpillar No. 12 Diesel Motor Grader, 6 Cylinder Engine, Cab, 12 Blade  
 1- Hascok 88R, 8 Yard Elevating Dirt Scraper  
 1- Johnson 4x4 Yard Elevating Dirt Scraper  
 2- Wrinkles 24" D.T. Dirt Float Land Levelers
- TRUCK TRACTORS, TRAILERS, GRAIN TRUCKS, PICKUPS** —  
 1- 1983 Freightliner SA Truck Tractor, 350 Cummins, 10 Speed Fuller Trans., A/C, 11R245 Radial Rubber  
 1- 1977 White Road Boss Truck Tractor, 1 A, Twin Screw, 9 Speed Trans., Wheel Truck Booms, Maxall 40' T.A. Imp. Trailer, Hyd. Dowl Tail, (Sold Separately Then Together)
- 1- 1979 White Freightliner SA Truck Tractor, 290 Engine, 10 Sp. Fuller Trans., A/C, 11V245 Radial Rubber  
 1- 1977 International Transid II SA Truck Tractor, 292 Cummins, 10 Speed Trans., A/C, 10.00x20 Rubber  
 1- 1973 White Freightliner T.A. Truck Tractor, 10 Speed Fuller Trans., 11V225 Rubber  
 1- 1972 White Freightliner SA Truck Tractor, 335 Cummins, 10 Sp. Fuller Trans., 10.00x20 Rubber  
 1- 1972 GMC 6500 SA Truck Tractor, 427 Engine, 5 Sp. 2 Sp. Trans., 2.80 Gallon Saddle Tanks, 10.00x20 Rubber  
 1- 1971 Ford 9000 SA Truck Tractor, 318 Detroit Engines, 10 Speed Fuller Trans., 10.00x20 Rubber  
 1- 1971 Ford 9000 SA Truck Tractor, 175 Cummins, 10 Speed Fuller Trans., 10.00x20 Rubber  
 1- 1966 Chevrolet 60 SA Truck Tractor, 427 Engine, 5 Sp. 2 Sp. Trans., 50 Gal. Saddle Tanks, 10.00x20 Rubber  
 1- American 24' Aluminum Hopper Bottom, S.A. Grain Trailer, Rollover Top, 10.00x20 Rubber  
 1- American 21' Aluminum Hopper Bottom, 4 Wheel, Dual Wheel Front Grain Trailer, Rollover Top, 10.00x20 Rubber  
 1- Wesco 21, Aluminum Hopper Bottom, S.A. Grain Trailer, Rollover Top, 10.00x20 Rubber  
 2- Wesco 21, Aluminum Hopper Bottom, 4 Wheel, Dual Wheel, Front Grain Trailer, Rollover Top, 10.00x20 Rubber  
 1- Keystone 33' Hopper Bottom, T.A. Grain Trailer, Open Top, 10.00x20 Rubber  
 1- Hobbs 33' Hopper Btm. S.A. Grain Trailer, 10.00x20 Rubber  
 1- 1962 Chevrolet 60, T.A. Grain Truck, 427 Engine, 5 Sp. 2 Sp. Trans., 22' Bed, 1/2" H.C. Rubber, 4.75 Engine, 4 Sp. 2 Sp. 2 Sp. 13' Bed, H.C., 8.25x20 Rubber  
 1- 1955 Chevrolet 6100 SA Grain Truck, 292 Engine, 4 Sp. 2 Sp., 13' Bed, H.C., 8.25x20 Rubber  
 1- 1948 Chevrolet 4400 Workmaster SA Grain Truck, 6 Cyl. Eng., Htr., Radio, C/O Toolboxes, S.W.B., (Shedded)  
 Original Paint, (30,000 Actual Miles), Sheddled  
 1- Chevrolet SA Winch Truck, 6 Cyl. Eng., 4 Sp. C. P. A/C, Htr., Radio, C/O Toolboxes, L.W.B.  
 1- 1982 Chevrolet Silverado 1/4 Ton Pickup, 6.2 Diesel Eng., A/C, Htr., Radio, C/O Toolboxes, L.W.B.  
 1- 1981 Chevrolet Silverado 1/2 Ton Pickup, 5.7 Diesel Eng., A/C, Htr., Radio, C/O Toolboxes, L.W.B.  
 1- 1981 Ford F-150 1/4 Ton Pickup, 351 Engine On L.P.G., A/C, Htr., Radio, C/O Toolboxes, L.W.B.  
 1- 1980 Ford F-150 1/4 Ton Pickup, 351 Engine On L.P.G., A/C, Htr., Radio, C/O Toolboxes, S.W.B., (Shedded)  
 1- 1976 Chevrolet 1/4 Ton Pickup, 350 Engine, 4 Speed Trans., Htr., Radio, Crossover Toolboxes, L.W.B.  
 1- 1970 Chevrolet C-10, 1/4 Ton Pickup, 6 Cylinders Engine, 5.7 Hr., Radio, C/O Toolboxes, S.W.B., (Shedded)  
 1- 1965 Chevrolet C-10 Pickup, 6 Cylinders Engine, S/L Hr., Radio, C/O Toolboxes, S.W.B. (Sheddled)  
 1- 1961 Chevrolet Apache 10, 1/4 Ton Pickup, 327 Engine, 4 Speed Trans., L.W.B., (Burned)
- EQUIPMENT** —  
 2- John Deere 8 Row, 7100 Max-Emerg Planters, Double Rows, Flaring Off Discs, Markers, Monitors, Pflingers, 3 pt.  
 1- John Deere 335, 33 Hyd. Folding Tandem, Disc  
 1- John Deere 335, 28 Hyd. Folding Tandem Disc Plover  
 2- John Deere 235, 28 Hyd. Folding Tandem Disc Plovers  
 2- John Deere 4500, 5.18' Ontario Spinner Mined, Plovers  
 1- Great Plains 27' 3/4" Solid Stand Grain Drill, 8 Soaced, Markers, Grass & Grain Boxes, D.D., P.W.  
 2- Sets John Deere 8200, 20.8" Grain Drills, S.D., C.C., Hitch  
 1- John Deere 8200, 20.8" Grain Drill, S.D., C.C.  
 1- John Deere RM 12, 12 Row 30", 3 pt. Cultivator, S/L, G.W. Trailer  
 1- Bird Roll-A-Gone 12 Row 30", T.S.B., 3 pt. Cultivator, S/L, G.W.  
 1- John Deere RM 8, 8 Row 30", 3 pt. Cultivator, S/L, G.W.  
 1- Hamby 8 Row 40", T.S.B., 3 pt. Disc Bedder, G.W.  
 1- John Deere 900, 13 Shank, 3 pt. V Ripper Plow, D.G.W.  
 1- Big On 13 Shank, 3 pt. V Ripper Plow, D.G.W.  
 1- Hamby 8 Row 40", T.S.B., 3 pt. Disc Bedder, G.W.  
 1- Hamby 8 Row 40", T.S.B., 3 pt. Fertilizer Rig, 2 Sets G.W., Nitrolator, Cold Flo Pot, 16 Chisels, 9 Cleanouts  
 1- Hamby 8 Row 40", T.S.B., 3 pt. Fertilizer Rig, 2 Sets G.W., Nitrolator, 11 Chisels  
 2- John Deere 400, 37' 3 pt. Rotary Hoers  
 1- John Deere 400, 28' 3 pt. Rotary Hoers  
 1- Lillion 8 Row 3 pt. Rolling Cult., G.W., Furrow Plow  
 2- Custom Made 30' Triple Bar, Spring Shank, 3 pt. Field Cultivators, Heavy Duty  
 1- Hamby 8 Row 40", D.S.B., 3 pt. Tool Carrier, G.W., L.F.M.  
 1- Hamby 7.5 Row 3 pt. Chisel/Sweep Plow, L.T.M., G.W.  
 1- Hamby 21' T.S.B., 3 pt. Chisel/Sweep Plow, L.T.M., G.W.  
 2- Noble 38, D.T. F.W. Field Cultivator, Mulch Harrows
- 2- John Deere 89R 21' Folding Tandem Disc Plover  
 2- John Deere PK-21, 14' Offset Disc Plover  
 1- 1-D 9 Row, 3 pt. Lister, 4 x 7' Bar, G.W. Markers  
 1- John Deere 8 Row, 3 pt. Lister, 4 x 7' Bar, 2 Sets D.G.W.  
 1- John Deere 8 Row, 3 pt. Lister, On 4 x 7' Bar, G.W.  
 1- John Deere 8 Row, D.T.B., C.D. Lister, Planter, Markers  
 8- John Deere 71 Flex Planter Units, D.D., Tall Metal Cus  
 2- John Deere 155, 9, 3 pt. Blades, C.C.  
 1- Big On 8, 3 pt. Blade, C.C.  
 1- Custom Made 8 Row, D.S.B., 3 pt. Cultivator  
 1- John Deere 5 Shank, 3 pt. Sub Soil Plover, 4 x 7' Bar  
 1- Bigham Bros. 8 Row, 3 pt. Lister, Roadweeder, 4 x 7' Bar  
 1- John Deere 8 Row, 3 pt. Cleanout Rig, On 4 x 7' Tool Carrier, Wire S Shanks  
 1- John Deere DR 20 8' Grain Drill, C.C.  
 2- John Deere DR 20 8' Grain Drills, C.C.  
 1- John Deere Van Brunt 20 8' Grain Drill, C.C.  
 2- Wadlow Hyd. Control Double Drill Hitches  
 1- John Deere 772, 4 Row, 1 pt. Shredder  
 1- John Deere 709, 8, 3 pt. Shredder  
 1- Big 12, 21, 3 pt. D.S.B. Cultivator  
 2- FMC 8 Row Wedgehead Herbicide Applicators  
 1- UFFT 1000M, D.I. Flail Carrot Or Vegetable Topper  
 1- John Deere 2 Row, 71 Flex, 3 pt. Planter, Guide Cone  
 1- 3 Shank, 3 pt. Turn Row Plow  
 2- John Deere Rad-Com 7 Shank 3 pt. Stubble Mulch Plover, 4' x 7' Bar, Dual Gauge Wheels  
 1- John Deere No. 6, 6 Row, 3 pt. Film Grain Rotary Hoe  
 3- John Deere D.I. V. Directors  
 1- 5 Row, D.I.B., 3 pt. Lister, Gauge Wheels  
 1- John Deere 1 Shank, 3 pt. Sub Soil Plow  
 1- Case, John Deere 4.18, Drag Type Mouldboard Plow  
 1- Lot Shop Made Spring Plow  
 1- Set 24" Drag Type Sphered Triple Drag Plow Horse
- BEET EQUIPMENT, SPRAY EQUIP.** —  
 1- Beet Broom 630, 6 Row 30" Beet Digger, Ferro Wheel Ldr UFFT, 6 Row 30" Beet Topper, 3 Drum, All Rubber  
 1- Heath Model 400, 4 Row 40" Beet Digger, All Hydraulic  
 1- Allway Model 1440 Beet Topper, 3 Drum, All Rubber, With Hydraulic Scissors  
 1- Clark 400 Gallon S.S. D.T. Spray Rig, Ace Hyd. Pump  
 1- Broyhill 150 Gallon, 3 pt. Spot Sprayer, Piston Pump  
 1- Broyhill 150 Gallon, 3 pt. Spot Sprayer, Piston Pump  
 1- 400 Gallon Fiberglass Tonn. Solid Mount Spray Rig  
 1- 400 Gallon Front Mount Stansley Steel Spray Tank  
 1- 300 Gallon Fiberglass Front Mount Spray Tank  
 1- Lot Spray Booms  
 1- Lot Spray Parts
- TRAILERS, TANKS** —  
 1- S.S. 3,000 Gallon, Single Axle, Dual Wheel, Diesel Trans Trailer, 2 Tuffall 12 Volt Pumps, 10.00x20 Rubber  
 1- S.S. 3,000 Gallon, 4 Wheel, Dual Wheel Pkg Diesel Or Water Trailer, 8.5 Gal. Transfer Pump, 10.00x20 Rubber  
 1- S.M. 37' T.A. Drop Deck Implement Trailer, With Dow Tail, 18" Drop Side In Ramps, 750x16LT Rubber  
 1- Hobbs 36' T.A. Flat Trailer, 10.00x20 Rubber  
 1- Self Level Trailer, 5th Wheel Dolly Axles, With Tongue  
 1- Custom Made 24' 8" Wheel, T.A. Flatbed Trailer  
 1- Funneload 40' T.A. Enclosed Van Trailer  
 1- Big 12, 30 Low Load Implement Trailer  
 1- 1,000 Gallon Water Nurse Tank, 4 Wheel Linco Axle Trailer, With Tite 1 1/4" Pump & Gas Engine  
 2- 500 Gal. Diesel Nurse Tanks On 4 Wheel Linco Trailers  
 4- Wheel Header Trailers, 2 2 Wheel P/U Bed Trailers  
 1- Cobeys 4 Wheel Header Trailers  
 1- Lublock Machine 8 x 14, 4 Wheel Box Bed Trailer  
 1- Cobeys 4 Wheel Trailer Chassis  
 1- John Deere 4 Wheel Trailer Chassis  
 1- Truck Chassis 4 Wheel Flatbed Trailer  
 5- 3,000 To 5,000 Gallon Steel U/G Tanks, (Out Of Ground)  
 1- 3,000 Gallon Poly Upright Tanks  
 2- 500 Gallon Metal Drop Oil Tanks  
 6- 500 Gallon Overhead Fuel Tanks & Stands  
 1- 750 Gallon Butane Tank  
 1- 100 Gallon Butane Tank
- TRACTOR & COMBINE MAKEUPS** —  
 1- John Deere 8640 Diesel Tractor Engine, (Good)  
 3- Sets John Deere 7720 Combine Concores, (Rebuilt)  
 1- Set John Deere 8820 Combine Concores, (Rebuilt)  
 1- Large Lot Combine Tractor & Kart Tires

### Five Star Auctioneers

- JAMES G. CRUCE ..... (806) 296-7252 (6/04)  
 MERVIN W. EVANS ..... (806) 293-8195 (6/17)  
 BENNIE REAGAN ..... (806) 469-5217 (7/11)  
 JIM SUMMERS ..... (806) 864-3611 (8/14)  
 JIMMY REEVES ..... (806) 864-3362 (7/21)

## Five Star Auctioneers

BOX 1030 — PLAINVIEW, TEXAS 79073-1030

Over 100 Years Combined Selling Experience



LADY MULES IN ACTION---Angie King goes up for two points in Tuesday night's game. The Lady Mules won over Denver City with a score of 48-39.

(Journal Photo)

**James L. Richardson  
Funeral Services  
Held Saturday**

Funeral services for James L. Richardson, 66, of Morton were held Saturday, January 11 at 3:30 p.m. in the First Missionary Baptist Church in Morton with the Rev. Wayne Cullins officiating.

Burial was in Morton Memorial Cemetery under the direction of Ellis Funeral Home. Richardson died at 10:08 a.m. in University Medical Center, Lubbock, after an illness.

Born in Haileyville, Okla., he previously lived in Levelland, moving to Morton in 1964. He was a farmer and a veteran of World War II in the U.S. Air Force. He was a member of the American Legion, V.F.W.S. He was a member of First Baptist Church in Levelland. He married Era McCasland in Morton on August 14, 1963.

Survivors include his wife, Era Richardson; four daughters, Mary Burke of Childress, Linda Kay White of Albuquerque, Jimmie Neel of Albuquerque, Linda Fred of Morton; four sisters, Joyce Crouch.

**Mattie Pauline  
Chester Funeral  
Services Held**

Graveside services for Mattie Pauline Chester, 70, of Littlefield, who died at 4:37 p.m. Tuesday, December 24 in Lamb HealthCare Center after an illness, were conducted Friday afternoon in Littlefield Memorial Park.

Larry Cash, minister of the Deagan Avenue Church of Christ, officiated.

Burial was directed by Hammons Funeral Home.

Mrs. Chester was born in Atoka Caney, Okla., and moved to Littlefield in 1929. She worked as a cook for the Tasty Cream Drive-in. She married J.A. "Hoodle" Chester on January 1, 1940. He died in 1988.

Surviving are two daughters, Barbara McDaniel of Amherst, and Margie Weaver of Littlefield; a brother, Andrew Jarnagin of Littlefield; four grandchildren; and three great-grandchildren.

Charlene Shifflet, Rudy Barnett, Nell Joiner, all of Levelland and one brother, Joe Richardson of Levelland.

**Jack Durham  
Funeral Services  
Held**

Funeral services for Jack J. Durham, Sr., 71, of Amherst, who died early Tuesday morning, December 24, in Lubbock's Methodist Hospital after an illness, were conducted Thursday afternoon in First United Methodist Church of Amherst.

Rev. Rusty McReynolds, pastor, and Brad Enloe, officiated.

Burial was in the Amherst Cemetery with Hammons Funeral Home in charge of arrangements.

Durham was born in Terrell and moved to Amherst in 1945. He married Allie Harmon on March 17, 1943, in Clovis, N.M. He was a farmer, a U.S. Navy veteran of World War II, and a member of the Veterans of Foreign Wars and First United Methodist Church.

Surviving are his wife; a son, Jack Durham, Jr. of Odessa; a daughter, Wanda C. Patterson of Amherst; a brother, Glynn of Mabank; a sister, Patty R. Howie of Terrell; five grandchildren, Dana, Sharla, Evelyn, Malissa, and Shelly; and a great-grandchild, Daci.

Pallbearers were Lilburn Bales, Guy Hufstader, Jr., Bob Mills, Larry Edwards, Neil Duffy III and Ricky Yantis.

**Johnnie Lee Hall Funeral Services  
Held December 31**

Funeral services for Johnnie Lee Hall, 89, of Littlefield, who died at 4:53 p.m. Monday, December 23 in Lamb HealthCare Center after a sudden illness, were conducted Tuesday afternoon in New Jerusalem Baptist Church in Littlefield.

Rev. Wilson Baldwin, Jr., pastor, officiated.

Burial was in Littlefield Cemetery with McCarty Funeral Home in charge of arrangements.

He was born in Falls County and had been a longtime Littlefield resident. His wife, Carrie Hall, died on January 5, 1967. He was a Baptist and worked as a farm laborer. He previously lived in

**John C. Turentine  
Funeral Services  
Held**

John C. Turentine, age 88, of Rogers, died Saturday, December 21 at Heritage Park Nursing Center. He was born May 29, 1903 in Jesse, Oklahoma, the son of Martin Luther and Signora Belle Kent Turentine.

He was a member of the Southside Church of Christ and was responsible for the Bus Ministry for the Church. He had retired from Daisy Manufacturing and was a local farmer and enjoyed gardening.

Survivors include 4 sons, Tom Turentine of Tontitown, Arkansas, James Turentine of Orlando, Florida, Ben Turentine of Rogers, Arkansas, Kenneth Turentine of Springdale, Arkansas; 1 daughter: Louise Legg of Sudan; 1 brother: T.M. Turentine of Grants Pass, Oregon, 4 sisters: Dorothy Lively of Fort Worth, Texas, Mabel Fisher of Gilbert, Arizona, Bertha Drummond of Kerrville, Texas, Anna Atkinson of Kirkland, Texas; 16 grandchildren; and 17 great grandchildren.

Funeral services will be held Friday, December 27 at 2 p.m. at the Callison-Lough Funeral Chapel with Jackie Chesnut officiating. Interment will be in Benton County Memorial Park. Visitation will be Thursday evening from 5 to 7 p.m. at the Rogers funeral home. Memorials may be made to the

Sudan. Surviving are a daughter, Johnnie Victoria Hall of Los Angeles, Calif.; three step-sons, Sherman O'Neal and Haywood O'Neal, both of Midland, and George O'Neal of South Carolina; a step-daughter, Pearley Mae Piper of Midland; a sister, Vada Berry of Coolidge, Ariz.; and 16 step-grandchildren.

**Happy Tears?**  
Why does mother do all she can to help daughter catch a man, and then cry at the wedding?  
-Chatter, Connellsville.

Southside Church of Christ Building Fund.

**John Burnett  
Funeral Services  
Held**

Funeral services for John D. Burnett, 80, of Sudan, who died at 12:37 a.m. Sunday, December 29 in Lamb HealthCare Center, in Littlefield after a brief illness, were conducted Tuesday afternoon in First Baptist Church of Sudan.

Rev. Cliff Hargrove, pastor and James Withrow, a Church of Christ layman from Sudan, officiated.

Burial was in Sudan Cemetery with Hammons Funeral Home of Littlefield in charge of arrangements.

Burnett was a native of Grayson County. He had been a Sudan resident since 1937 and was a retired farmer. He was veteran of World War II in which he served in the U.S. Army. He was a past president of the Sudan Senior Citizens. He married Alma Blackman November 25, 1934, in Anton. He was a member of First Baptist Church of Sudan.

Surviving are his wife; two sons, Carl and Charles Burnett, both of Sudan; three brothers, R. C. Burnett of Causey, N.M., Bob Burnett of Jackson, Miss., and Gene Burnett of Jackson, Miss., and Gene Burnett of Wheatland, Mo.; five sisters, Billie Jo Paulsen of Willows, Calif., Ollie Mae Walker of Purlock, Calif., Myrtle Davis of Empire, Calif.; Emma Nell Nance of Groesbeck and Tommie Miller of Oakdale, Calif.; and two granddaughters.

Pallbearers were Bud Provence, Theron Hill, Pat Kent, Orville Hill, Pete Phillips, Calvin Vernon and Halbert Harvey.

**Anna Mae Johnson Funeral Services  
Held December 27**

Funeral services for Anna Mae Johnson, 75, of Pampa, who died Wednesday morning, December 25 in Coronado Hospital at Pampa after an illness, were conducted Friday afternoon at Hammons Funeral Home.

Nathan Crawford, minister of the Gilmer Church of Christ, and Edward Bowen, minister of the Amherst Church of Christ, officiated.

Burial was in Littlefield memorial Park.

Mrs. Johnson was born in Tipton, Oklahoma, and moved from Plainview to Pampa in 1990. She married David Franklin Johnson on June 11 in Clovis, N.M. He died in 1990. She was a homemaker and a member of the

Church of Christ. Surviving are two sons, Ronnie Johnson of Pampa and Don Johnson of Red River, N.M.; a brother, Hoyt Montgomery of Sudan; two grandchildren; and three great-grandchildren.

The family suggests memorials to the Portales Children's Home at Portales, N.M.

Patrick Buchanan, presidential candidate:

"Who speaks for the Euro-Americans who founded this country?"

Roberty Ady, business firm relocater:

"Every governor and mayor elected in the last four years has promised new jobs and development and hasn't been able to deliver."

**Thank You**

The family of Loyd Davenport wishes to extend their sincere thanks to Dr. Purdy, the staff of Muleshoe Area Medical Center, Rachael Harmon & Staff at Muleshoe Area HealthCare Center, Todd Ellis & staff of Ellis Funeral Home, Muleshoe Police Dept. and Sheriff's Dept. escorts, friends & relatives. We appreciate the prayers and your support during this trying time.

Our Heartfelt Thanks

Jackie Davenport    Shirley & Hack Corbell  
Marvin & JoAnn Davenport  
Betty & Ronnie Gustin

**ALLSUP'S**

SPECIALS GOOD WHILE SUPPLIES LAST.  
318 W. Amer. Blvd.  
272-4862

PRICES EFFECTIVE JANUARY 12-18, 1992

COOKED FRESH 24 HRS. A DAY		HOT FOODS MENU		AVAILABLE AT ALL ALLSUP'S LOCATIONS	
BARBECUE BEEF SANDWICH	99¢	9 PIECE BOX CHICKEN	\$4.99	ALL TYPES PEPSI-COLA	6 pk. 12 oz. cans \$2.19
BARBECUE PORK RIBS (LB.)	\$3.99	BEEF & CHEESE CHIMICHANGA (MEAD)	\$1.19	MADE TO ORDER BAR-B-Q BEEF SANDWICH EACH	99¢
BARBECUE WHOLE CHICKEN	\$3.99	CORN DOG	69¢	DECKER CHOPPED HAM 10 OZ. PKG.	\$1.39
ALLSUP'S BURRITO	79¢	DELICIOUS HAMBURGER	59¢	HERSHEY'S CANDY BARS REG. 55¢	3 \$1
BREAKFAST BURRITO	99¢	WILSON HAMBURGER	99¢	SAUSAGE, EGG & BISCUIT EACH	89¢
BURRITO BEEF & SALSA	\$1.19	SAUSAGE ON A STICK	\$1.59	SAUSAGE, EGG & BISCUIT	\$1.09
DELICIOUS CHEESEBURGER	79¢	SAUSAGE & BISCUIT	79¢	SAUTEYA SAUSAGE	\$1.09
CHICKEN FRIED STEAK	\$1.59	SAUSAGE, EGG & BISCUIT	\$1.09	4 COUNT STEAK FINGERS	\$1.00
3 COUNT CHICKEN STRIPS	\$1.49	SAUTEYA SAUSAGE	\$1.09	CALL-IN ORDERS WELCOME	CHECK OUR WEEKLY SPECIALS
WIPOTATO WEDGES/ CHICKEN (2 PCS) BISCUIT	\$1.99	4 COUNT STEAK FINGERS	\$1.00		

**Remember!! Double Daily Limit!  
4 Birds Per Day Guaranteed!**

**New Years Special, For A Limited Time  
Hunt For \$100.00 A Day, Per Hunter**

Name \_\_\_\_\_ We also have Incredibly Delicious  
Address \_\_\_\_\_ Smoked Pheasant  
Telephone \_\_\_\_\_ For Sale!  
Number Of Hunters \_\_\_\_\_ Great For Special Occasions!  
Date (s) Desire To Hunt \_\_\_\_\_  
Second Choice \_\_\_\_\_

**For Sale  
Pheasant Stocker Cocks & Hens**

**Muleshoe Pheasant Club**  
Texas Hunting Licenses Available For Out-Of-State Residents At A Nominal Fee. (\$25.00 - 5 Day Permit)  
You May Obtain Additional Information Or Pre-Register By Completing The Form And Return.

**Group Rates For 10 Or More Hunters**  
LIMITED NUMBER OF HUNTERS ALLOWED.  
Call now for more information:  
Mobile: 806-272-4086  
Home: 806-272-4805  
Walter B. "Jack" Little  
1-800-548-7738  
or write to:  
P.O. Box 525  
Muleshoe, TX 79347

New Cooked Food Nacho Nuggets 9 / 99¢	Shurfine Sugar \$1.69 4 lb. bag	Shurfine Frozen Orange Juice 69¢ 12 oz.
New Cooked Food Stuffed Jalapenos 49¢ each	Dubuque Bacon 59¢ 12 oz.	Sunny Assorted Cookies 2 / \$1.00 5 oz.



**MARRIAGE ANNOUNCED**--Mr. and Mrs. Juan Madrid wish to announce the marriage of their son Matthew Madrid to Dorothy Klohr. They married December 17th in Norfolk, Virginia. They are both in the Navy and stationed in Norfolk, Virginia. Matthew joined the Navy right after graduating from Muleshoe High School in 1989. (Journal Photo)

## Honor Students Write Poems

Editor's Note: After reading a poem, "Upon the Burning of Our House," by Anne Bradstreet, students in Honors English III class at Muleshoe High School wrote a poem about the loss in their lives. The resulting work ranged from humorous to poignant. Each poem was written in the iambic pentameter, with a specific rhyming pattern.

### A DREAM DEFEERED

by Jon Watkins

Twenty and two young men met on a field; Twenty and two dreams were started or killed.  
 'Twas the Mules against Tulia that dreadful night, And all the fans came to witness the sight.  
 The clock started out even at first, Two goose eggs there were, but then it got worse.  
 Twelve minutes amore, the scoreboard did not lie; The Mules were down by six, not tied.  
 At half the score was twelve to zip. In the lockerroom, the coaches gave us tips.  
 "Keep your heads up," they said, "it's not over yet. If you all keep trying, you can win it, I'll bet."  
 The Mules took the field with renewed vigor. We played hard and fast, even though they were bigger. Tulia scored twice in the opening minute; It looked more and a more like we could not possibly win it.  
 As we looked at the scoreboard, it was a bitter cup. Then we looked at our coach, who said, "You can't give up."  
 Twenty and two young men met on the field; Twenty and two dreams were started or killed.

### THE LOSS

By Shane Glover  
 I lost my contact upon the field; I made everyone stop and yield.  
 To my dismay, my right eye was blind  
 Although I found my left was find.  
 It fell on the ground in the middle of the crew; I wandered hopelessly, without a clue.

I knew 'twould be impossible to find;  
 I tried to stay in a good state of mind.  
 I searched and searched so I could see;  
 If I did not find it, woe was me.  
 The trainers looked with all their might,  
 So I might then regain my sight.  
 I stumbled unknowingly all around;  
 My contact was nowhere to be found.  
 I feared for my life, looked on the field.  
 If I did not find it, I would be killed.  
 I looked all around, and to my relief,  
 A trainer found my contact under his knee.  
 It was just great and oh, so fine;  
 You see, I was no longer blind.

### MY TEDDY BEAR

By Stacey Langfitt  
 My teddy bear one day I lost;  
 To my heart, a horrible cost.  
 I looked both near, I looked both far;  
 I looked beneath my daddy's car.  
 It was not here, it was not there;  
 "Twas not to be found anywhere.  
 In my bedroom I wept and cried.  
 What if my teddy bear had been fried!  
 To god I prayed night after night.  
 "Please don't let my bear get a fright."  
 If able to find him I now could;  
 No noise I'd made; I would be good.  
 No more trouble to parents I'd cause.  
 All mischievous things would surely pause.  
 Timidly I looked under the bed;  
 The thought of there filled me with dread.  
 Monsters had my teddy bear caught.  
 To save my bear, they and I fought.  
 Together again, my teddy bear and I;  
 Ne'er apart 'till the day I die.

A man seldom knows what he can do until he tries to undo what he did.  
 -Reporter, Spencer.

## Companions Luncheon

The South Plains Senior Companion program had a recognition luncheon and meeting on December 18 in Levelland. Companions from the eight counties came together to celebrate the season and the 10th anniversary of the Companion Program in this area.

Special recognition for service to the program was given to those who have been with the program seven years or more. Lamb County residents Mrs. Henry Bill Brown, Carrie Solsebee, and Earl Williams and Hockley county resident Ferrell Echols celebrated 10 years with the program. Nine years of service were celebrated by Cochran county resident, Jimmie Lee Hill and Lamb county's Bula Humphreys and Gracie Smith. Hockley county residents Josie Guerrero, Adolfo Martinez, and Opal Shipman; Lamb county residents Ruby Chamberlain and Charlotte Woolever, Lynn county's Trudy Scuknecht and Terry county's Lizzie Warren have all completed eight years with the program. Della Hagin and Ben Juarez of Levelland and Paula Casteneda of Brownfield have all worked 7 years on the program. These people recognized have a total of 150,336 hours of service to adults in their home counties.

A total of 75 companions were recognized for their contribution of service ranging from a few months to ten years in the South Plains counties of Bailey, Cochran, Garza, Hockley, Lamb, Lynn, Terry and Yoakum. Each companion works up to 20 hours a week with any adult that has a physical, mental or emotional need and yet wishes to retain independent living.

The Senior Companion Program is sponsored locally by South Plains Community Action. The program is federally sponsored by ACTION which was established as an outcome of the Domestic Volunteer Act of 1973. To help celebrate the tenth anniversary of the Program in this area, a cookbook was produced by the Companions. The 100 plus page cookbook is on sale through the Companions for \$5. Proceeds will be used to benefit the companions. The Staff of the Program would like to extend a heartfelt thanks to the many area merchants and individuals who contributed to the success of this year's recognition luncheon through donations or items to be used for door prizes.

The Senior Companion in Sudan is Letha McLaughlen who has been with the program since 1986.

## BIBLE VERSE



"...Let there be no strife, I pray thee, between me and thee."

1. Who is the author of this request?
2. To whom was he speaking?
3. What was the question between them?
4. Where may this verse be found?

### Answers:

1. Abram.
2. To his nephew, Lot.
3. A quarrel between their shepherds and herdsmen over grazing rights.
4. Genesis 13:8.

## IN FASHION

Sales are in full swing after the holidays. Plan ahead before shopping. A bargain, bought without forethought, can prove useless if it doesn't blend with your present wardrobe and accessories.

This is especially a good time to purchase children's clothes for next year, provided you get larger sizes to allow for growth.

There will also be great sales on shoes. Casual shoes are usually in season all year.

For Your  
 Mary Kay Cosmetics  
**Josie Flowers**  
 272-3865  
 8 a.m. - 12 noon  
 & after 6 p.m.



**STUDYING PARENTING**--skills for an upcoming parenting seminar titled the "Democratic Family in Action" to be held at Dillman Elementary Wednesday, January 15 from 9:15 to 10:30 a.m. in the cafeteria are these members of the school's teaching team: (left to right) Ruth Locker, Teresa Slayden and Joyce Scott. (Journal Photo)

## About Loss

### LOST KEYS

By Tracy Puckett

I lost my keys and know not where,  
 My pockets checked, they turned up bare.  
 Fear I felt and also woe  
 I asked myself, "Where could they go?"  
 My search, it went upon the bed;  
 If not found, I would beat my head.  
 To my shelves I then did look,  
 I wouldn't believe they had been "took."  
 At this point, I was oh, so mad;  
 All I wanted were the keys I'd had.  
 I decided to search the entire house;  
 Looked in places thought of not by man or mouse.  
 I was almost ready to give up;  
 So mad, I thought I would throw up.  
 After searching near and searching far,  
 I soon discovered they were in the car.

### LOST FRIEND

By Adrian Salazar

For here I lie upon a stone,  
 For there I lay and all alone.  
 My friend I lost, 'twas oh, so dear,  
 But what I have is just a tear.  
 For thus this darkness is so cruel;  
 I think in shambles, for I'm a fool.  
 The beauty of her I left to die;  
 Still lives within my heart and starts to cry.  
 I now regret what I did do,  
 Making me think more of you.  
 The dreams we had no more to see,  
 Still shines a light inside of me.  
 Whistling your name in fate to tell,  
 Crying it out loud, a magical well.  
 Wishing for the love which once had been,  
 The love we had before my sin.  
 Now I list with a tearful eye,  
 Her soul did from this cold world fly.  
 So, if you please come back to me,  
 And in the future, together we'll be.

### Who Knows?

1. When was the "SOS" distress signal adopted?
  2. Name the 12th U.S. president.
  3. When did the Ford Motor Company halt production on the "Edsel"?
  4. When was the Alaska highway across Canada formally opened?
  5. Who discovered the Theory of Relativity?
- Answers:  
 1. In 1906, in Berlin, at the International Radio Telegraphic Convention.  
 2. Zachary Taylor.  
 3. In 1959.  
 4. In 1942.  
 5. Albert Einstein, in 1905.

## Three Way News

by: Mrs. H.W. Garvin

Mr. and Mrs. Robert Kindle spent Tuesday night in Seminole with her sister, the Ben Nelsons and visited her brother in Hobbs, N.M.

Mr. and Mrs. Adolph Wittner were in Lubbock Friday on business.

Robin Kindle of Lamesa spent the holidays with her parents, the Bobby Kindles.

Synthia, Malessa and Jonathan Bennett spent Tuesday night in Clovis with their aunt, the Rodger Hatcher family.

Mrs. Bobby Kindle and Robin were in Lubbock Thursday on business.

Mr. and Mrs. Bill Dolle and Darla were in Clovis Saturday shopping.

Mr. and Mrs. Rodger Hatcher and girls from Clovis and Mr. and Mrs. Obie Standard and son from Stegal were dinner guests in the Jack Lane home Wednesday.

The Three Way basketball teams played in the Lazbuddie tournament over the weekend losing all games.

Several from the community were in Clovis Sunday to visit Jonathan Pool who is an accident patient at High Plains hospital in Clovis.

Mr. and Mrs. Bobby Adams from Morton were dinner guests in the Bill Key home Sunday.

### Landowners & Environment

The Supreme Court has agreed to consider making it more expensive for state and local governments to invoke environmental laws to prevent landowners from building on their property.

### Frequent-Flier Program

House members and their aides have a new benefit the rest of the federal government has rejected: the chance to make personal use of airline bonuses earned during official travel.

## Styling Booths For Rent

Now Availalbe At

## Ana's House of Beauty

272-4152

## Happy Birthday

Leroy

We Love You

Louisa, Prissy & Jon

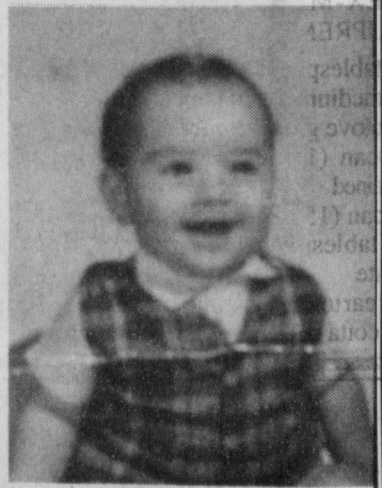

## Panchita's Mexican Food Restaurant

400 East Main Earth, Tx. 257-3991

### Daily Luncheon Specials

Tuesday	Wednesday	Thursday
Two Enchiladas with beans & rice <b>\$2.99</b>	Flour Taco with beans & rice <b>\$2.99</b>	Three Enchiladas <b>\$2.99</b>
Friday Flauta's (Beef or Chicken) with beans & rice <b>\$3.99</b>	Starting Wed. Jan. 15 from 5:00 - 8:30 p.m. All You Can Eat Fajita Buffet <b>\$5.99</b>	

**January Savings**

**Winter Clearance Sale**  
 Starts Mon., Jan. 6

Coordinates **1/3 off**

Selected **SWEATERS and BLOUSES**  
**1/3 off**  
 Petite - Missy - Half Sizes

One Rock Assorted Styles & Jewelry **50% off**

Handbags & Jewelry **1/2 Price**

**SLEEPWEAR**  
 Robes Gowns Pajamas  
**1/3 off**

Children's Toddler & Infant  
 4-6x  
**1/3 to 1/2 off**

All Sales Final - No Returns

**Latrell's Fashions**  
 Phone 272-3459 1519 West American Boulevard  
 Open Daily 10:00 a.m. - 6:00 p.m.

## Creative Living

by: Sheryl Borden

Information on the art of knifemaking will be the featured topic on "Creative Living" on Tuesday, January 14 at 12 noon and Saturday, January 18 at 2 p.m. (All times are Mountain.) "Creative Living" airs on public broadcasting station, KENW-TV, from Eastern New Mexico University.

Tom Black is a former school teacher and coach who decided to retire early in order to pursue his hobby of knifemaking. He will demonstrate the stock removal method of knifemaking and talk about heat-treating the knife for proper hardness. Black lives in Albuquerque, N.M.

On Tuesday, January 14 at 9:30 p.m. and on Thursday, January 16 at 12 noon "Creative Living" will present information on salads made with Wisconsin Cheeses and bronze art.

Linda Funk, with Wisconsin Marketing Board in Madison, WI, will explain how cheese from Wisconsin is the key ingredient in many delicious salads. As she prepares several salads, she will discuss storage, grating, and shredding of cheese as well as explain the different varieties of Wisconsin cheese.

Curtis Fort is a cowboy artist who interprets the west through beautiful bronze art. One of his largest bronze pieces, a stagecoach pulled by eight horses, will be featured and Fort will demonstrate how he creates bronze art. Fort is from Carrizozo, N.M.

"Creative Living" is produced and hosted by Sheryl Borden. The show is carried on more than 100 PBS stations in the United States, Canada, Guam and Puerto Rico and is distributed by Pacific Mountain Network, Denver, CO. Viewers can request copies of materials offered on the show by sending one 29 cent stamp for each handout requested. Send the stamps, along with your name, address and booklets requested to: "Creative Living" Requests, KENW-TV Station 52, Eastern New Mexico University, Portales, N.M. 88130.

### WISCONSIN CHEESE FUDGE

- 1 cup (2 sticks) butter, softened
- 8 ounces Pasteurized Process Cheese, cubed
- 1 1/2 pound powdered sugar
- 1/2 cup non-fat dry milk
- 2 teaspoons vanilla
- 2 cups coarsely chopped nuts
- 1/2 cup cocoa

In a large sauce pan over medium heat melt butter and cheese, stirring frequently. Remove from heat. Sift together sugar and cocoa; add to cheese, mixing well. Stir in non-fat dry milk, vanilla and nuts. Turn into a 9x9x2-inch pan. Chill till firm. Makes 3 pounds.

### TEX-MEX CHILI CHEESE SUPREME

- 2 tablespoons vegetable oil
- 1 medium green pepper, chopped
- 1 clove garlic, minced
- 1 can (15 1/2 oz.) kidney beans, drained
- 1 can (15 oz.) tomato sauce
- 1 tablespoon chili powder, or to taste
- 1 carton (15 ounces) Wisconsin Ricotta cheese

- 1 can (4 oz.) chopped green chilies, drained.
- 1 bunch green onions, finely chopped
- 3 eggs, beaten
- 1 bag (8 oz.) tortilla chips
- 2 cups (8 oz.) shredded Sharp Wisconsin Cheddar cheese
- 2 cups (8 oz.) shredded Wisconsin Monterey Jack cheese.

Heat oil in skillet over medium high heat. Saute green pepper and garlic until tender. Add kidney beans. Set aside. In saucepan, combine tomatoes, tomato sauce and chili powder. Bring to a boil, then reduce heat and simmer, uncovered, for 15 minutes. Add to kidney bean mixture. Combine Ricotta and Monterey Jack cheeses, chilies, onions and eggs. Spread 1/4 of cheese mixture evenly in greased 13x9x2-inch glass baking dish. Arrange 1/4 of chips over cheese. Spread 1/4 of tomato mixture over chips. Repeat layer 3 more times. Cover with aluminum foil and bake at 325 degrees F. for 30 to 40 minutes. Remove foil and top with Cheddar cheese. Bake 10 to 15 minutes more. Let stand 5 minutes before serving. Makes 10-12 servings.

## Tops Club

TOPS chapter No. 34 met at 6 p.m. on Thursday, January 9 at the Girl Scout Hut. Leader Laverne James called the meeting to order. The TOPS pledge was recited and the fellowship song sung. Mrs. James led the group in a prayer.

Betty Jo Davis, weight recorder, called the roll with 23 members answering with the amount they had lost or gained. Minutes of the previous meeting were read by Aurora Mata, secretary, and they were approved as read. Lucille Harp was named best loser for the week. Runners-up included Charlotte Campbell, first; and Evelene Harris, second.

Joy Harp received a check from the club for being first runner up for 6 weeks. Evelene Harris received a check for a free hair set.

A new contest was started and will end in six weeks. The club drew names for new secret pals. Evelene Harris won our Snoopy penny contest and received gifts from our white elephant box for losing two weeks in a row.

The meeting was adjourned with the singing of the goodnight song.

## Sudan News

by Ann Gaston

Visiting over the Christmas holidays with Rhoda Minyard were her son Pat and his family, Stephanie, Monica, Ernie, and Cameron of Abilene.

Rick and Pam Humphreys spent several days in Ruidoso, N.M. Clint and Mindy also went along with a friend Keeli Kelley of Littlefield.

## District Clerk's Office Moving

News of the District Clerk's office at the Bailey County courthouse moving to new quarters in the old County Agricultural Extension Office space on first floor has brought sighs of relief from Nelda Merriott and her assistant Elaine Parker.

"We have just outgrown our old office," Merriott states. "Boxes are stacked to the ceiling as we keep growing."

Merriott expects that the present District Clerk's Office will be used in the future for many different purposes. Among these is the possibility that it could be used for an attorneys' or jury conference room. Many other purposes are proposed for the old District Clerk's office.

## Muleshoe Squares News

Muleshoe Squares started square dance lessons on January 9 with the club members serving a salad supper to welcome new dancers. We had 6 couples and 3 singles to start lessons. If you are interested in square dancing it's still not too late to start lessons. Come next Thursday night January 16 at 7 p.m., American Legion Hall. We welcome you and hope you will come and enjoy square dancing with us.

After lessons we had five full squares dancing. Visitors were from Clovis, Portales and Littlefield.

There are lots of places we could go and dance this month. I know these clubs would love to have all of us turn out for their specials.

Hub City Wheelers, January 18-Lubbock. LAS and RDF dance center. Jon Jones, caller-Don Dillard, cuer. Meal will be served at 6:30 p.m. Pre-rounds at 7:15, square dance at 8 p.m.

Snowflake Festival-January 25-Denver City. Community building 300 block and West 15. Round dance workshop 1:30-3:00 p.m. Square dance workshop 3-4:30 p.m. Pre-rounds 7 p.m. Square dance 8 p.m., David Davis and Tommy White, callers. Don Dillard, cuer.

Western Dance-January 30-Lubbock. LAS and RDF dance center. 8 p.m. to 11 p.m. Sponsored by Solo Squares.

Fifth Friday Benefit Dance-January 31-Lubbock, 8 p.m. LAS and RDF dance center. Hosted by Levi and Laces and Diamond Jubilee's Sid Perkins and Harmon Wilson, callers. Guest callers will be featured for the first time ever. Ten local club presidents will be calling.

Dance Center Note Burning-February 1-Lubbock, LAS and RDF dance center. Federation dance. Mike Bramlett, caller Dave Smith, cuer. Pre-rounds 7:30 to 8 p.m. Square dance at 8 p.m.

Plans for the Muleshoe Square as of now that we will have regular square dancing after lessons on the 2nd, 4th and 5th Thursday nights. On the 1st and 3rd Thursday nights after lessons we will have plus dancing and lessons. Come dance with us.

## Doctor Coming to Littlefield

Michael J. Woollends, M.D. has signed an agreement to establish a medical practice in Lamb County, according to an announcement by Lamb Healthcare Center Administrator Jim Bone.

"We are pleased that Dr. Woollends has elected to come to Lamb County. His addition to the medical community will help serve the residents of the county that now feel they have to receive their primary care out-side the county," noted Bone.

Dr. Woollends is currently in practice in Alberta, Canada. He was born in England before moving to Canada as a child. He received his medical training in British Columbia, and has practiced both in Canada and the United States.

"Dr. Woollends' wife, Alice, is a Texan, and I think they both are looking forward to the opportunity of returning to Texas and to Lamb County. They visited over the Thanksgiving weekend, and were very appreciative of the welcome they received and the people they met," Bone said.

According to the administrator, Dr. Woollends has expressed an interest in working to meet underserved medical needs throughout the county. This may include service within county communities.

The Woollends have two children, and will be moving to Lamb County as soon as they can conclude arrangements in Canada.



BENJAMIN FREDRICK PEARCE

Benjamin Fredrick Pearce was born to Leslie and Ricky Pearce January 8 at 9:15 p.m. He weighed 7 lbs, 1 oz. Grandparents are Pat and Herb Langfitt of Muleshoe, Fred and Marsha Pearce and Jerra and Jack Kilzmler. Great grandparent is Ron Lauxman.



WINNING ALL STATE BAND-honor at Muleshoe High School recently is Shawna Delaney, at left. She was chosen as a member of the Association of Texas Small School All-State Band for 1991-92. She auditioned in Sundown, January 4, placing 3rd chair in Area. She will be one of 24 clarinets representing the A, AA and AAA schools in the state of Texas. Shawna will be going to San Antonio February 5-8 to perform with the ATSSB All-State Band. Here her director, Carlos Acevedo, congratulates her.

## Evidence and Proof of DWIs

To prove up a DWI in Court several important evidentiary factors must be considered. As reflected in my prior article the elements of a DWI are as follows: that a person did intentionally and knowingly operate a motor vehicle while intoxicated, to-wit: lost the use of his normal mental or physical faculties or has a blood and alcohol level of .10 or greater. Therefore, to be able to prove up a DWI, several things must be present. First, there must be "probable cause" for the stop. What constitutes "probable cause"? Erratic driving, going over the center stripe, hitting the median, driving too slow, driving too fast or running a stop sign. Any of these factors, or a combination of these or others could constitute "probable cause", but there must be adequate probable cause for the stop. Next, the officers' observations of the defendant are important. How did the defendant look? How did he smell? Was his speech slurred? Were his eyes bloodshot? Next the officer will ask the defendant to perform field sobriety tests. The defendant's inability to perform field sobriety tests is very important to be able to prove "loss of the normal use of mental or physical faculties". There are several field sobriety tests which can be demonstrated and then performed, and it is imperative that a jury be able to see, through the officers' eyes, the non-performance of these tests. Field sobriety tests are the primary way to prove "loss of the normal use of mental or physical faculties." There are several field sobriety tests which can be demonstrated and then performed, and it is imperative that a jury be able to see, through the officers' eyes, the non-performance of these tests. Field sobriety tests are the primary way to prove "loss of the normal use of mental or physical faculties." Next, the officer requests that the defendant take either a breath test or blood test, and his blood alcohol content is .10 or greater, you then have scientific proof to bring before a jury as to the defendant's level of intoxication. In the best of all worlds a DWI coming into the County Attorney's Office will have:

1. adequate probable cause for the stop,
2. officers observations as to smell, looks, speech and manner of defendant,
3. many field sobriety tests demonstrated by the officer then failure to perform properly by the defendant, and

## Enochs News

by: Mrs. J.D. Bayless

Mr. and Mrs. Harvey Blackstone returned home last Friday from attending his dad's funeral service and visited their children during the holidays.

Mrs. Gertrude Fred had all of the children home during the holidays. There were Durwood Fred, Mr. and Mrs. Richard Greer and family, Mr. and Mrs. Buck Fred and family, and Rickey Fred, also Mr. and Mrs. Thomas Greet and Mrs. Era Richardson.

Tannan and Keily Logsdon of Dallas spent two weeks with their grandparents, Mr. and Mrs. Bobby Adams.

Mr. and Mrs. Jackie Stanley of Lubbock were guests in the home of his parents, Mr. and Mrs. Jack Stanley, New Year's Day.

Mr. and Mrs. Roger Jones and children of Luders were Christmas guests in the home of his mother and brother, Mrs. Lorella Jones and Wendell.

Visiting in the Harvey Blackstone home over the weekend were their daughter, Nancy Peace, Jaclyn and Tyler Peace from Friona. Their son, and family Thomas, Teri and Seth from Odessa.

*Arnold and Kristy Price  
and Family Of  
Eunice Kerr*

*Would like to express our sincere  
appreciation for the many expres-  
sions of sympathy and kindness in  
our time of loss.*

*It's a pleasure to live in such a  
caring community.*

## Quality Decor

7th & Gidding CLOVIS 762-2607



We Order Custom Verticals, Blinds And Soft Shades

- See — Enchanting Treasures Create A Beautiful View With:
- Window Fashions
  - Top Treatments
  - Correlated Bedspreads
  - Pillows
  - Table Rounds
  - Chair Cushions
  - Place Mats
  - Verticals
  - Blinds
  - Soft Shades
  - Much More

We Have A Work Room Especially To Do Custom Work. We Do Specialty Items.

WE DO FREE ESTIMATES & HAVE EXPERT INSTALLATION.

Eva (Weber) Johnson, Designer-Decorator

"I have been in this line of work for 20 years. Come by and see our work."

Ask For In-Home Consultation

New Store Hours: 8:30 to 5:00 Monday-Friday; Saturday by appointment

**Rip's** Western Wear In Texico  
482-3363 or 1-800-748-2459

Final Inventory Clearance **75% OFF**

Special Group Ladies Wear

Open 8:00 am to 6:30 pm CDT We Accept:

## Lions Club

Cont. from Page 1

Adair discussed his long time acquaintance with Bill Moore, MHS's superintendent, noting that this friendship factor will compliment his work effort. Adair is staying with Superintendent Moore until he makes permanent living arrangements for himself and his family.

"I consider myself a real life coach," Adair was a basketball player, a football player and a track participant while he was involved in the small college environment at Brownwood.

"The life of our athletes does not begin and end with one sport. We prepared the young people for the rest of their lives through their participation in athletics. I am not in the business of producing NFL players. I want to develop fine young men and women, not stars."

Adair alluded to his old fashioned values and old fashioned heroes, noting that he believes in God, family, nation and community.

"My goal is to expose as many kids to as many positive experiences as possible."

Adair says he is impressed with the basketball program here at Muleshoe. "I see lots of positive things. Self-esteem on the part of all involved as athletes or support people is beginning to grow."

"We hope that we can have a winning season and that within a year we can see the difference in the MHS athletic program."

"It is not high grades alone that predict future success in life. Successful participants in extra curricular activities during school years is a predictor for successes later. We are trying to translate high academic scores and excellent performance in the athletic arena into real life skills like determination, hard work and other needed characteristics."

Fellowship Christian Athletes will be an option for MHS athletic program participants. "I want to be somebody's hero," says Adair. "I see myself as a role model."

"My skills are compatible with the opportunities here." Then Adair presented his philosophy as a coach to the Lions Club members attending. Because the concepts are simple, they seem workable.

"I consider myself to have a different style of coaching football. I am a state of the art coach. We will be throwing the ball and games will be different and exciting. We will use the basic formation of the wing T and go to a multiplicity of formation. We are going to know how to throw the ball," Adair said.

"Offense wins games. Defense wins championships," Adair comments.

"I am a great imitator and a good student of the game."

Adair mentioned his continuing interest in golfing and hunting. "I bear the scars of this in my marital relationship," Adair jokes.

Roland McCormick returned the humorous attitude with which Adair completed his talk, saying that he "should not go hunting with Mark Morton."

Jack Young asked what his handicap was in golfing. Adair replied that "it varies."

Gordon Wilson asked Adair a question about strategy in a recent Dallas Cowboys game. Adair gave a full and lengthy answer to Wilson's question.

Again in a slightly tongue in cheek mood, Adair said that we will start a new tradition here in Muleshoe. "The committee of fans will meet at a local restaurant and establish a game plan on Monday for the previous Friday night."

Mark Morton raised a question to Adair regarding the new director's plan on off season conditioning. Again, Adair gave a thorough response.

Adair wants every student to be a part of the athletic program. He wants them to do other things to because this is the essence of the high school experience. "I know this approach works. It has worked for me at 2 other 3A high schools."

Adair closed with a brief outline that he gleaned from his admiration of Gordon Wood, high school coach in Brownwood. Wood has the distinction of winning more games than any other coach ever at any level—over 400.

## Leadership...

Cont. from Page 1

producers in Bailey County on CRO contracts earn \$3,743,227 per year. These figures seemed alarming to the youth and made them aware of the major role that agriculture plays in the local economy.

The duo also shared a list of all crops that have been grown in Bailey County from 1986, through 1991. Some of the less familiar ones that the members had questions about were: triticale, guar, mung beans, and gladiolus flowers.

A four-page hand out of valuable agricultural information was given to each member to enhance the program.

Leadership Muleshoe meetings are planned with a member being responsible each month for a program to educate the youth in different areas of study. Previous programs have been in the areas of law enforcement and emergency/medical care. Patricia Del Toro will be responsible for the February program in the area of Personal Development.

**Enochs News**  
by: Mrs. J.D. Bayless

Mr. and Mrs. J. E. Layton and sons, Jarrol and family, Keith and family had their family Christmas dinner at the home of Mrs. Oleta Burris, last Sunday at Wellman. All of Oleta's children and their families were present.

## Muleshoe...

Cont. from Page 1

December, 1991

5. Open Forum/Audience Participation  
Business Items

6.1 Consider the resolution for participation in the Lone Star Investment Pool and take appropriate action

6.2 Review the instrument and process to be used for evaluating the superintendent and take appropriate action

7. Informational Reports

7.1 Board President

7.2 Superintendent

7.3 Assistant Superintendent for Operations

7.4 Assistant Superintendent for Instruction

8. Personnel Considerations

8.1 Executive Session

9. Take Appropriate Action Following Executive Session

\*\*\*

The Chester White Swine Record Association, United Duroc Swine Registry and National Spotted Swine Registry have announced that the 1992, Southwest Swine Breeding Stock Show and Sales will be held at the Panhandle South Plains Fairgrounds at Lubbock on February 27, 28, and 29. Nearly 400 head of boars, open gilts, and bred gilts will be offered for sale from leading swine herds across the country. The best genetics of all breeds will be represented and all hogs are sold with breeding guarantees, performance figures and interstate health papers.

Lorenza Hernandez is among the 556 Eastern New Mexico University students named to the 1991 fall semester Dean's Honor Roll.

Eastern students receive one of four designations as a Dean's Honor Roll student and are graded on a 4.0 scale.

Hernandez is a senior elementary education major and is designated summa cum laude.

\*\*\*

The Bailey County Commissioners Court will meet in regular session in the Bailey County Court House, Monday, January 13.

The meeting will begin at 10 a.m. and will continue until all business is concluded, with the following items on the agenda:

1. Approve the minutes of the three previous meetings.

2. Review, approve and order payment of County bills.

3. Review departmental reports.

4. Review County Treasurer Report for the month of December.

5. Select members of salary grievance committee.

6. Set pay for jurors for the new year.

7. Set terms of court for Justice Court.

9. Appointment of Commis-

sioners as road overseers.

10. Discuss floor for steer washroom at civic center.

11. Set Election Judges salaries.

12. Discuss the Texas Quarry and Pit Safety Act (451).

13. Discuss phone or network computer for County Judge's secretary.

14. Discuss stationary and walkie talkie for Justice of the Peace, Precinct No. 4

15. Make decision in regard to Coliseum Manager position.

16. Discuss vehicle insurance coverages.

17. Consider authorizing County Judge to authorize issuance of checks to pay utility bills to avoid payment of penalties.

\*\*\*

The Muleshoe Athletic Boosters will host a reception for Coach Randy Adair and his wife, Sandy, Saturday, January 18 from 2 to 4 p.m. at the Depot.

## Lodge...

Cont. from Page 1

one of the few members of any lodge who has received 50 and 60 year pins.

He also commented that the Golden Trowel award is one where brothers recognize an outstanding member. Several Masons gave testimonials to the work hearty spirit of Earl Ladd.

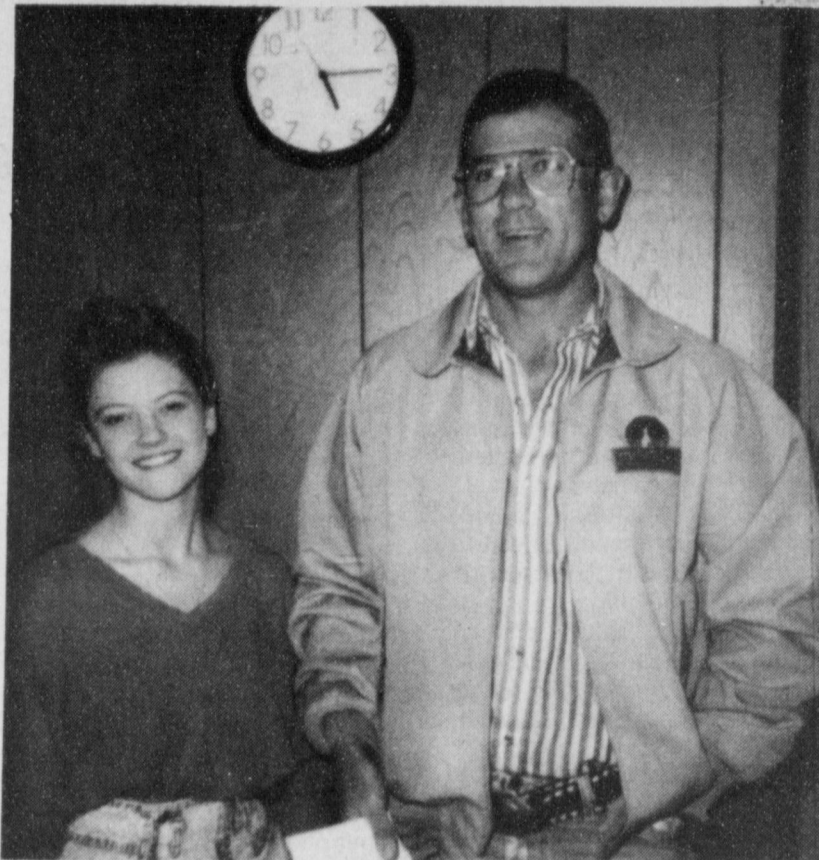

**LEADERSHIP MULESHOE**---Danny Noble and Rhonda Scott presented the Leadership Muleshoe Program at their recent meeting. The program was on agriculture. (Journal Photo)

## Chamber...

Cont. from Page 1

shoe Chamber of Commerce and Agriculture, GTE, American Valley, Inc., Wanda Brown Farmers Insurance Group, and West Camp Gin," Mrs. Johnson continued.



**CELEBRITY VISITS MULESHOE**---Internationally known Johnny Canoles, also known as the Spanish Johnny Carson stopped in Muleshoe Saturday afternoon and visited with Noe Anzaldua at Viola's Restaurant. Shown with Canoles is Noe Anzaldua, Sonia Alarcon, and Jesus Garcia, also known as El Ranchero Chido. Canoles made a recording at Norman Petty Studios in Clovis, N.M. over the weekend. (Journal Photo)



# AUCTION

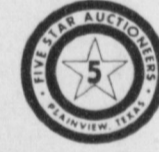

Saturday, January 18, 1992 — Sale Time: 9:37 a.m.

LOCATED: Muleshoe, Texas, East side of Town on U.S. Highway 70, (same being old Muleshoe Airport).

**BALES FARMS — Owner**

Telephones: Kem Bales - (806) 272-5400 or Jim Summers - (806) 864-3611

Due to other business interests, the following will be sold at Public Auction:

LIMITED CONSIGNMENTS WELCOME — Please Call First: Mr. Bales - (806) 272-5400 — No Small Items.

### TRACTORS, FRONT-END LOADER —

1—1978 Allis Chalmers 7080 Diesel Tractor, Cab. A/C, Htr., Radio, W.F. 3-pt. 3 Hyd. Weights, 20.8x38 Rubber With Axle Duals, (5917 Hours)

1—1976 Case 1370 Diesel Tractor, Cab. A/C, Htr., Radio, W.F. 3-pt. D.H. 18.4x38 Rubber With GB 890 Hyd. Front-End Loader, 7' Bucket, (5919 Hours), To Be Sold Separate Then Complete

1—1974 Allis Chalmers 440, 4 Wheel Drive Articulating Diesel Tractor, Cummins V8 Diesel Engine, 3-pt. D.H. Quick Hitch, No P.T.O. 23.1x30 Rubber, (2166 Hours)

**COMBINES, PLATFORMS, CORNHEADS, ATTACHMENTS —**

1—1981 International 1460 Axial Flow Diesel Combine, Cab. A/C, Htr., Radio, Grain Monitor, Hydro. 28Lx26 Rubber, (1999 Hours)

1—1980 International 1460 Axial Flow Diesel Combine, Cab. A/C, Htr., Radio, Grain Monitor, Hydro. 28Lx26 Rubber, (3576 Hours)

1—John Deere 224, 24 Platform, With Hume Reel & Hinner Floating Cutter Bar, (1985 Model)

1—Case/Int. 964, 6 Row 40' Cornhead, With R.A.C. 6 Row Corn Saver, (1989 Model)

1—1984 Int. 864, 6 Row 40' Cornhead With Kickers

1—International 864, 6 Row 40' Cornhead

1—Int. 813 Platform, W/Sund 12' Pickup Attach.

2—S.M. International To John Deere Header Adaptors

1—Lot International Cornhead Parts

1—Lot Mazze Rippers 4 Wheel Cornhead Trailer

2—4 Wheel 24' Header Trailers

1—Big 12, 400 Bushel Grain Kart, With 12' Extension, Tall Unloading Auger

**WELDING TRUCKS, GRAIN TRUCKS, PICKUPS —**

1—1977 Ford F-350 Custom SA, Dual Wheel, Welding Truck, 400 Engine, 4 Speed Trans, Htr., Radio, With Lincoln SA 200 Amp Electric Start Portable Welder, Leads, Vise, Weldmaster Cutting Torch, Gas Air Compressor, Side Mount Toolboxes, (Truck & Welder To Be Offered Separate Then Complete)

2—1982 Chevrolet 80 SA, Grain Truck, 289 V8 Engine, 4 Sp., 2 Sp. Trans, 16' Bed, Hstr., 8.25x20 Rubber, 1 With Wooden Bed 1 With Metal Bed & Top Tops, (1 With 52,000 Miles & 1 With 92,500 Miles)

1—1979 Chevrolet Scottsdale 1/2 Ton, 444 Pickup, 350 Engine, A/T, Htr., Radio, LWB

1—1977 Chevrolet Silverado 1 Ton, 4 Door, Dooley Pickup, 454 Engine, A/C, A/T, Htr., Radio, LWB

**EQUIPMENT —**

1—1988 Great Plains Solid Stand 27, 3-pt. Grain Drill

1—1988 Great Plains Solid Stand 20, 3-pt. Grain Drill

1—Subtotal 10 H.P., 2" Submersible Pump, 30' Setting

1—Newman 40 H.P. Vertical Hollow Shaft Electric Motor

6—Joints 4" Aluminum Flowline Pipe

1—Lot In. Fittings, V.S. 2—2 Wheel 30" Pipe Trailers

**BOX CAR (To Be Moved) —**

1—All Steel 40' Railroad Box Car (Box Car Is Located From Intersection Of Highway 214 and Highway 70, 2 1/2 miles North On Highway 214 Then 1 1/4 Miles West — To Be Sold After Equipment Auction)

**LIVESTOCK EQUIPMENT, AUGER —**

1—Dugan 20x6' T.A. Gosseneck Stock Trailer, Bow Top, Partial New Floor, (1985 Model)

1—Broadview 20x6' T.A. Gosseneck Stock Trailer, F.M.C.

1—Hale 14' T.A. Stock Trailer, Open Top

2—Metal Cattle Squeeze Chutes

1—Metal 16' Cattle Self Feeders, On Skids

1—Metal 20' Cattle Self Feeders, On Skids

1—Metal 20' Cattle Alley, With 2 Sliding Gates

4—Metal 12x5 Cattle Panels

1—Lot Metal Cattle Panels, Various Lengths

5—16 Wire Mesh Cattle Panels

1—Round Bale Hay Rack On Cobey 4 Wheel Chassis

1—Hot Shot

1—Stock Tank Heater

1—Range Cube Pickup Feeder, Gravity Flow

3—Round Bale Feeders

1—Lot T-Posts

1—Lot Wooden Fence Posts

1—Set Bale Spikes (For Front End Loader)

1—3-pt. Set Bale Spikes

3—Round Stock Tanks, V.S.

1—Lot Great Plains Drill Parts

60—Neary New Great Plains Drill Row Units, W. Press Wheels

1—Lot Press Wheels

2—Coulters

1—Lot Hubs

1—Lot IHC Hdr. Parts, Augers, Belts, Etc.

1—Lot John Deere & IHC Cornhead Sheet Metal

1—Lot Krause Disc Parts

1—Lot Case Front Tract. Wts.

1—Metal Tractor Canopy

1—Lot Case Front Tract. Wts.

1—Lot Sweeps, Knives

**MOBILE PHONES, TOWER, SHOP EQUIPMENT —**

2—GE, 800 G Mark 5 Trucking Mobile Telephones

1—80 All Steel TV Tower, With Guide Wires, (Complete)

1—Duracraft 3/4" Drill Press On Stand

1—Continental 30 Ton Shop Press

1—John Deere 140 Hi-Pressure Washer

1—Columbia 1/4 H.P. Electric Double Arbor Grinder

2—Makita 4" Disc Grinders

1—Hitachi 7" Disc Grinder

1—Harris Cutting Torch

1—Smith Cutting Torch With Gauges

1—Allied Paint Gun

1—Electric Air Compressor, No Motor

1—Sears Roll-About Toolbox

1—Lot Hand Tools

1—Lot Toolboxes

1—2 Wheel Bottle Cart

1—Lot Hi Lift Jacks

1—Lot Pipe Wrenches

1—Lot Extension Cords

1—Lot Pipe Fittings

1—Air Tank

2—Shop Vacs

1—Lot Roamers, Chains

2—Welding Hoods

1—Set Car Bumpers

1—Grease Dispenser

1—Lot Sand Blasting Sand

1—Lot Funnels

**NON-CLASSIFIED —**

1—Dickey John Grain Moisture Tester

1—Set 100 Lb. Roll-About Scales

1—Chevrolet 350 Pickup Engine, Rebuildable

2—Tuffoil 12 Volt Fuel Transfer Pumps

1—Lot Engine Parts

1—5 Gallon Propane Tank

1—Lot Implement, Pickup, Trailer Tires & Wheels

1—Lot Bearings

1—Lot C.B. Radios

1—Trailer Brake Control

1—Lot Wheels & Casters

1—Lot Grease Oil

1—Lot Grease Guns

2—Barrel Stands

5 Pair Irrigation Boots

1—Lot Taps

1—Trailer Jack

1—Set Wooden Shelves

1—Chevrolet Truck Radiator, W.R.

1—Lot Alternators

1—Gosseneck Platte

1—Butane Filler Hose

1—22'x8 Rollover Truck Yard

1—Lot Cable, Hose

1—Lot Tin & Scrap Iron

1—Large Lot Items Too Numerous To Mention

## Enjoy The Convenience of CELLULAR

For as little as

# \$1500

per month

For Great Prices on Cellular Phones

Contact:

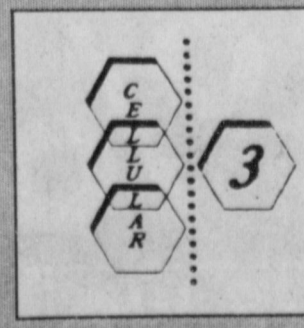

**5 Area Telephone Cooperative**  
272-5533

Texas RSA 3—Cellular Partnership-Southwestern Bell Mobile Systems, Five Area Telephone Cooperative, Mid Plains-Rural Telephone, Puka Lambro Telephone Cooperative, South Plains Telephone, Altell Mobile Communications, West Texas Rural Telephone Cooperative, and ENMR Telephone Cooperative—Operating as Cellular 3

### IRRIGATION —

1—Peerless 6'x180 Turbine Pump, Oil Lube

2—Subtotal 7 1/2 H.P. 3' Sub. Pumps, 70' & 80' Setting

### TRACTOR & TOOLBAR MAKEUPS —

1—Set 18.4x38 Axle Tractor Duals, (1370 Hubs)

1—Set 20.8x38 Snap-On Duals

1—Set 18.4x38 Snap-On Duals

1—550 Gallon Propane Tank On 4 Wheel Chassis, 250 PSI

1—Lot Chassis, Belts

1—Ace P.T.O. Pump

1—Lot Sund Pickup Attachment Parts

1—Lot Hydraulic Cylinders

1—Lot Shredder Parts

**Kiwanis News**



By R.A. Bradley

Twelve Kiwanians, two guest, five Honorary Kiwanians and sweetheart, Tiffany Angeley, met Friday morning at the Dairy Queen for breakfast. Our guest this morning were past sweetheart, Marsha Wilson. Marsha it was wonderful to see you. We understand that you haven't been up before noon since school let out for Christmas. Maybe we should thank your cat for walking across your face about five o'clock this morning to remind you it was time to get up and go to Kiwanis. Marsha, thanks for coming back to see your old boy friends. Once you become our sweetheart, you never out grow it. Are you listening Tiffany?

Our other guest was Rea Morris, mother of two of our honorary members, Lacy and Dee Morris. Lacy has been a very sick young lady. Lacy, it was so good to see you this morning. Sorry you did not feel well enough to stay. We know it was quite an undertaking and effort to get up this morning and dress and get out in the cold and come and see us. You were beautiful! Thanks for just coming by and Lacy we "Love" you. Remember always, our prayers and thoughts are always with you and you know we "Love You".

Our honorary members present were Bekki Bowan, Dee Morris, Robby Clapp and our newest honorary member Ryan Clapp.

Sweetheart Tiffany Angeley is back in school, back in the groove and remembering that this is Friday. Tiff it is always wonderful to have you present and we hope you had a wonderful holiday season. Welcome back. We can let you sleep in once. Just once!

President, Larry Parker called the meeting to order. Don Clapp led the pledge to our flag and Eddie Morris gave the invocation. Brad had the friendship coin and started to give it to Marsha but decided that Marsha would not get up twice before noon during her school

break, so Brad gave the friendship coin to a late comer, Keith Turner finally remembered that it was Friday and got to the meeting late. Keith, maybe you can get Jon Keith up next Friday.

Larry read a letter, (it is good to know that Larry can read) and a discussion was on some money making projects. It was decided that the Kiwanis Club would run the Mules Putt Golf Course this summer. We will need all Kiwanians to help in this project. It was also reported, or rumored, that some of the Kiwanians were into Perry's the other day and Randy was wearing a dress. We do not know if Randy was modeling it or had it on for all day. Remember this is just an unconfirmed rumor! Randy, I bet you were cute!

Remember the Muleshoe Cub

and Boy Scout's Pinewood Derby on Jan. 25th. at the Mary DeShazo Gym. Everyone is invited to come and you will really enjoy yourself.

Lacy, take your medicine, rest, take good care of yourself and get well real soon. We miss you so and remember always-- We Love You So!!!

Ellen Goodman, columnist: "I sense that we are a country living with great monsters and we are dealing with them by not talking about them."

James Baker, U.S. Secretary of State:

"If during the Cold War we faced each other as two scorpions in a bottle, now the Western nations and former Soviet Republics stand as awkward climbers on a steep mountain."

**Letter To The Editor**

Parents Your Child needs YOU. You are the most important people in his life. Your choices become his choices. If you think school is important your child will. If you believe our schools in Muleshoe should prepare your child to be an adult shouldn't you get to know our school better? Why not plan to come to school often, learn what we do at school and become friends with the staff. Please put these dates on your calendar: February 11th, March 10, and April 14. Our children are planning programs for you. They include folk games, instrumentals, singing, art, science,

social studies, projects and UIL participants. We need your support. Please come.

Parents are also encouraged to participate in the Volunteers Program at the two elementary

schools. If you have one hour or a day each week that you could devote to volunteering at the schools, this time would be appreciated.

Dillman, and DeShazo Elementary

Would You Use A Local Chiropractor If There Was One Available In Muleshoe 2 Days A Week?

Yes  No

If Interested, Return This Ad To Box 449, Muleshoe, Tx. 79347

**Immaculate Conception Catholic Church**

Father Patrick Maher Northeast of City

**First Baptist Church**

220 West Ave. E. Pastor: Stacey Conner

**Emmanuel Baptist Church**

Iglesia Bautista Emmanuel 107 East Third Isaias Cardenas, Pastor

**Trinity Baptist Church**

314 E. Ave. B. Rev. Dale Berry

**Circle Back Baptist Church**

Intersection FM 3397 & FM 298 Rev. Jessie Shaver 946-3676

**Calvary Baptist Church**

1733 W. Ave. C. Rev. Rick Michael

**Church of Compassion**

605 W. 8th Jimmy Williams 272-5624

**Progress Baptist Church**

Jeffery Lee Progress, Texas

**Richland Hills Baptist Church**

17th and West Ave. D Rev. Terry Taylor

**St. Matthews Baptist Church**

Corner of West Boston & West Birch M.S. Brown, Pastor

**Progress Second Baptist Church**

1st and 3rd Sunday Rev. Arthur Hayes

**Primitive Baptist Church**

621 South First Elder Cleveland Bass, Pastor

**1st Baptist Church**

Lazbuddie, Tx. Gary Wilcox, Pastor 965-2126

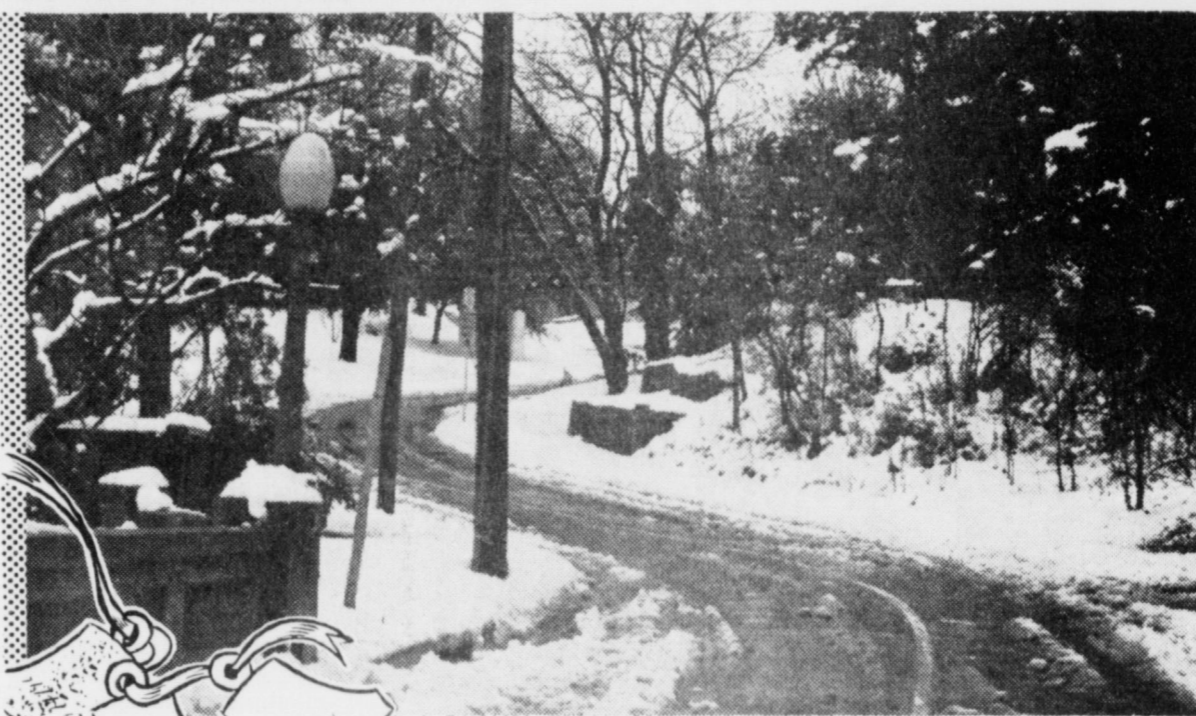

**New Snows!**

You can see by the car tracks that people are going places despite the heavy snows. Others, like you and me, perhaps, are going places *because* of it—because the new-fallen snow is beautiful and we want to enjoy it and look at the pictures it makes on the landscape. Also, that frosty, crackly wind that comes with the first snows blows roses in our cheeks and new energy and expectations into our hearts. We can't wait to get out and do things and be with people.

A New Year is upon us. What wonderful things this year can bring. Does the New Year lying before you, with its promise, fill you with new life and excited expectations like the new snow mentioned above?

May your New Year be a happy and prosperous one, and may you find great peace every day through worship and spiritual blessings each week through attending church.

The Church is God's appointed agency in this world for spreading the knowledge of His love for man and of His demand for man to respond to that love by loving his neighbor. Without this grounding in the love of God, no government or society or way of life will long persevere and the freedoms which we hold so dear will inevitably perish. Therefore, even from a selfish point of view, one should support the Church for the sake of the welfare of himself and his family. Beyond that, however, every person should uphold and participate in the Church because it tells the truth about man's life, death and destiny, the truth which alone will set him free to live as a child of God.

©Coleman Adv. Ser.,

**The Christian Center**  
Morton Hwy 272-5992

**St. John Luthern**

Sunday School and Bible Classes 9:30 a.m. Church Services 10:30 a.m. Rev. Mac Bears, Pastor

**Jehovah Witness**

**Lazbuddie Methodist Church**  
965-2121 Doug Chapman, Pastor

**New Covenant Church**

Plainview Hwy Sunday 10:00 a.m. Wednesday 7:00 p.m. Jimmy Lowe, Pastor

**Templo Calvario**

507 South Main Sunday 10:00 a.m. Sunday Evening 7:00 p.m. Evangelistic Services J.L. Soto, Pastor

**New Vision**

Church of the Nazarene 814 W. Ave. C. 272-3622 Pastor, David R. McIntire

**Primera Iglesia Bautista**

223 E. Ave. B. Roy Martinez, Pastor

**Lariat Church Of Christ**

Sunday School 10:00 a.m. Worship 11:00 & 6:00 p.m. Wednesday Services 7:00 p.m. Sam Billingsley, Minister

**Muleshoe Church Of Christ**

Clovis Hwy Bret McCasland, Minister

**16th & Ave. D. Church Of Christ**

Sunday 10:30 a.m. Evening 6:00 p.m. Wednesday 7:30 p.m. Curtis Shelburne, Minister

**Lazbuddie Church Of Christ**

Minister, Keith Courmier Sunday School 9:30 a.m. Morning Services 10:20 a.m. Evening Services 5:00 p.m. Wednesday Night 7:00 p.m.

**First Assembly Of God**

Rev. G. Dean Reid, Pastor Sunday School 9:45 a.m. Morning Worship 11:00 a.m. Evening Services 6:30 p.m. Mid-Week Services 7:30 p.m. 272-3984

**Spanish Assembly Of God**

East 6th and Ave. F. Mike Doyle, Pastor

**First United Methodist Church**

507 W. 2nd Street Richard Edwards, Pastor

**El Divino Salvador Methodist Church**

5th and E. Ave. D. Jose M. Fernandez, Pastor

**United Pentacostal Lighthouse Church**

207 East Ave. G. Rev. N.W. Thompson 272-3258

**Patients in Muleshoe Area Medical Center**

JANUARY 7

Victor Trevino, Dorothy Hankins, Mary Johnson, Joshua Furr, Sylvia Cox, Isabel Ramirez, Pauline Greene, Minnie Underdown

JANUARY 8

Victor Trevino, Dorothy Hankins, Mary Johnson, Joshua Furr, Sylvia Cox, Isabel Ramirez, Pauline Greene, Leslie Pearce, B. boy Pearce

Victor Trevino, Dorothy Hankins, Mary Johnson, Joshua Furr, Sylvia Cox, Isabel Ramirez, Pauline Greene, Leslie Pearce, B. boy Pearce

**Attend The Church Of Your Choice!**

<b>Western Drug</b> 114 Main 272-3106	<b>Serv-All Thriftway</b> 401 W. Amer. Blvd. 272-4585	<b>American Valley, Inc.</b> W. Hwy 84 272-4266	<b>Dairy Queen</b> 1204 W. Amer. Blvd. 272-3412
<b>Richland Hills Texaco</b> 1914 W. Amer. Blvd. 272-4875	<b>Combination Motor &amp; Salvage</b> 272-4458	<b>Decorator's Floral &amp; Gifts</b> 616 S. 1st 272-4340	<b>Viola's Restaurant</b> 2002 W. Amer. Blvd. 272-3838
<b>Bob Stovall Printing</b> 221 E. Ave. B. 272-3373	<b>W.T. Services, Inc.</b> 319 E. Amer. Blvd. 272-4888	<b>Bratcher Motor Supply</b> 107 E. Ave. B. 272-4288	<b>Bobo Insurance</b> 108 E. Ave. C.
<b>Irrigation Pumps &amp; Power</b> West Hwy 84 272-4483	<b>Wes-Tex Feed Yards, Inc.</b> 272-7555	<b>Bailey County Farm Bureau</b> 1612 W. Amer. Blvd. 272-4567	<b>5-Area Telephone Cooperative, Inc</b> 302 Uvalde 272-5533

**Bailey County Political Calendar**  
Bailey County Sheriff  
**Jerry Hicks**  
County Commissioner Precinct 1  
**Marshall (Catfish) Williams**  
**Herman Morrison**  
**Butch Vandiver**  
County Commissioner Precinct 3  
**Joey Kindle**

# CLASSIFIEDS 272-4536

## CLASSIFIED RATES

15 Words & Under Minimum Charge \$2.30  
Thereafter \$2.00

16 Words & Over 1st Insertion 15 cents per word  
2nd Insertion 13 cents per word

CLASSIFIED DISPLAY RATES \$1.75  
Per Column Inch

DEADLINES  
12 noon Tues.  
For Thursday Paper  
12 noon Friday  
For Sunday Paper

To receive the reduced rate after the first insertion ad must run continuously.

We reserve the right to classify, revise, or reject any ad. We are not responsible for any error after ad has run once.

## 1. Personals

**CONCERNED**  
About Someone's Drinking?  
**HELP IS AVAILABLE**

through Al-Anon  
Call 272-2350 or 965-2870 or come to visit Tuesday and Thursday nights, 8:00 p.m. & through AA call 965-2870 or come visit Tuesday nights, 8:00 at 620 W. 2nd, Muleshoe.

**JACKIE W.**  
You going skiing or what?  
Signed: Teaspoon P.S. C & L H misses you!

## 3. Help Wanted

**\*POSTAL JOBS\***  
MULESHOE AREA \$23,700 per year plus benefits. Postal carriers, sorters, clerks. For an application and exam information, call 1-219-736-9807, ext. P8265, 8 am to 8 pm, 7 days.

## 4. Houses For Rent

**HOUSE FOR RENT:**  
3 bedrooms, 2 baths in Muleshoe. Contact 505-762-2625 res.; 505-762-2090 bus.; or 1-806-946-3417.

## 5. Apts. For Rent

**APARTMENTS FOR RENT:**  
Good location, 1 or 2 bedroom, furnished or unfurnished. Water paid.  
272-7575

## 11. For Sale Or Trade

Blue '79 Chevy Shortbed For Sale--Great Condition! New paint job and new tires and rims! For more information call 925-6723 after 5:00 p.m.

## 11. For Sale Or Trade

**FOR SALE:**  
500 Gal. Butane Tank, and 3.5 Gal. Pure Mist Humidifier. Call 946-3440

**E11-2t-tfc**  
\*\*\*  
**300 GOOD COWS FOR SALE:**  
CALL 505-763-6922  
BRED AND PAIRS  
S1-1t-tfc

**For Sale:**  
Round Bale Hay-Grazer. \$20.00 each. 481-9946. Located South of Muleshoe.

## 15. Misc.

In Lazbuddie, a mother of two wants to babysit in her home--any age. Call 965-2335 anytime.

**SALES AND PICKUP CONTRACTOR**  
Own share of business. Excellent pay. Contact A.P.E., Rt. 5 Box 298-D, Lubbock, 79407. 806-885-4704

**ALLISON FUNDERLAND**  
Has openings in child development now!  
Call 272-3304  
Ask for Diane Allison.  
A15-2s-2tc

**PAINTING & CARPENTRY**  
Inside and outside. Free estimates. Senior citizens discount. Call 276-5724.  
B15-2s-4tc(S)

**STORAGE!**  
Rooms Available For Storage \$25.00-\$30.00 Per Month  
**Ted Barnhill**  
272-4903

**FOR RENT**  
Gold, Silver, Glass & Brass items for all your special occasions!  
**Special Moments**  
Call 505-482-3857 after 5 p.m. for an appointment.  
S15-52t-tfc

**CONSOLIDATE YOUR BILLS**  
Unsecured loans and credit cards welcome!  
**NO CREDIT CHECK!**  
Call Mr. Fox. (806) 246-3640

**FOR RENT:** Large Self Storage rooms with 24 hour a day access. Call J&J Self Storage at 272-4307.

**FOR RENT**  
Gold, Silver, Glass & Brass items for all your special occasions!  
**Special Moments**  
Call 505-482-3857 after 5 p.m. for an appointment.  
S15-52t-tfc

**Pollution**  
Mabel: "I'm afraid we just violated the anti-litter ordinance."  
Jane: "How come?"  
Mable: "Our dog just had pups."



BUCKLE UP!

Read The Classifieds!

Start Your Day Fresh!

272-4536

## Chamber Comments

By Carolyn Johnson



If you ever have any doubt about the future generation--come sit in on a meeting of our Leadership Muleshoe Organization. These ten select high school students are refreshing and inspiring to be around. They take their responsibilities to the organization seriously. We've had almost 100 percent attendance at every meeting since the organization's inception. The programs the young people have planned have been outstanding. They truly are using this organization set by the Chamber of Commerce & Agriculture as an opportunity to learn about their community, improve themselves, and develop leadership skills they will need in the future.

Two major projects they are now working on are: (1) setting up funding for an Annual "Democracy In Action" Tour to our state capitol and (2) establishing a scholarship fund to be given annually to a deserving Leadership Muleshoe graduate. To accomplish these two goals, they will be seeking Charter Business Supporters. any support you can give these young people will truly be appreciated.

To become a member of Leadership Muleshoe, students must first be nominated by an administrator or teacher from their school. This nomination is based on student's abilities, morals, and leadership potential. After the nominations, extensive interviews are conducted by the Chamber Management. From all of the nominations, only 10 students can be selected. This year's Leadership Muleshoe organization is made up of the following charter members: President-Jody Filed, Vice President- Ronda Scott, Secretary-Mickey Trussell, Treasurer-Patricia Del Toro, Reporter-April Watkins, and Members-Galin Latham, Kip McCall, Margarita Posadas, Jason Harmon, and Stephen Noble. These are 10 young people that Muleshoe can take pride in. They have all proven themselves to be made of "The Right Stuff!"

Don't forget about the logo contest we are sponsoring. A \$100 Savings Bond will go to the winner. Deadline for entries is Wednesday, January 15th at 5:00 p.m. Feel free to call us at 272-4248 for more information.

Muleshoe continues to get its share of good publicity. Be sure to pick up a March edition of Texas

highways. It will be a story about that beast of burden-- the mule! Included in that story will be our own Mule Memorial here in Muleshoe. Unless their plans change, the editors will also publish a picture of Ole' Pete standing stately in our Mule Lot.

The voice at the other end of the line said, "Mrs. Johnson, I'm Gina Tillman from Burbank, California with the Johnny Carson Show." Not your normal, average telephone call as a Chamber Manager, I must admit! "If you have time, I want to visit with you about Muleshoe and the Channel 6 TV Station there," the voice continued. I realized it was no joke. It was for real. Gina went on to explain that a staff member for the The Tonight Show had seen the CNN coverage of Muleshoe's Channel 6 TV station and thought it might be good material for Johnny.

We had a nice visit and the caller then asked for an address and telephone number to reach Magann Rennels. This was only late yesterday afternoon so this story will have to be continued... we hope on the Tonight Show! Magann, you'd be a natural.

We are pleased to report another new member to the Chamber of Commerce & Agriculture. He is John Stevens of Muleshoe Trade Center. John was very active in our Halloween Contest and Mules Day Activities last year. We are always thrilled to get new members, but especially so if they have proven themselves as a "doer" and contributor. We are looking

forward to our association with John.

Our bouquet of the week goes to the supervisors and workers who took down all of the Christmas decorations on Main Street and American Boulevard. Unless one has seen these men in action, it's hard to realize what a real job this is. A big thank you to SPS, The City of Muleshoe, Bailey County Electric, and the Texas Dept. of Highways for working together to remove and store the goods until next year!

## Who Knows?

1. What was the purpose of the 21st amendment?
2. What mammal flies?
3. When did Fidel Castro assume power in Cuba?
4. Where is Mount McKinley?
5. Name the author of "Captain Courageous."

Answers:

1. To repeal the 18th, or the Prohibition Amendment.
2. The bat.
3. January 1, 1959.
4. Alaska.
5. Rudyard Kipling.



A sign in a jewelry store once told customers: "Ears pierced while you wait."

## 15. Misc.

**JOHNSON PHOTOGRAPHY**  
We will come to your home for portraits and photographs, single or groups. Reasonable priced, complete backdrops available! We cater to weddings, anniversaries, senior pictures, sports, recitals and all occasions. (Photo packages are also available!) \*For Valentines' Day, have your sweetheart portrait taken now\*  
Call 272-5746

## FARMS & RANCHES FOR SALE

**PARMER COUNTY LET'S LOOK!**  
At this choice 567 acres. Strong water area, four 8 inch pumps, 12 tower sprinkler, balance U.G. pipe. Nice help house, good allotments--Owner financed. Consider dividing. *Owner Serious.*  
**SCOTT LAND COMPANY--Ben G. Scott**  
DIMMITT, TEXAS 79027--806-647-4375  
DAY OR NIGHT

## 8. Real Estate

**BAILEY COUNTY IRRIGATED LAND FOR SALE**  
With irrigation equipment. Fall wheat planted. Owner will finance.  
385-4487 day  
385-5613 night

**FOR SALE:**  
355 Acres. Two miles west of Goodland, Texas. Call 272-3251 or 946-3685 nights.  
E8-1t-tfc(S)

**HCR REAL ESTATE REDUCED**  
3 Bedroom, 2 bath and carport. Beauty Shop in the rear.  
**Thursie Reid**  
272-5318

## 8. Real Estate

**Bingham & Nieman Realty**  
116 E. Ave. C. **George Nieman, Broker** 272-5286 272-5285

**RICHLAND HILLS**  
PRICE REDUCED-IMMACULATE 3-2-2 Brick, Cent. A&H, built-ins, newly remodeled kitchen, FP, sunken lv. area w/cathedral ceiling, ceiling fans, earhtone carpets, storage!!!!!!!!!!!!!!  
3-2-2 Brick, Cent. A&H, built-ins, FP, fenced yd., \$50's!!!!!!  
3-3-2 Brick, Cent. A&H built-ins, FP, Spktr. sys., storage-wkshp., fenced yd. much more!!!!!!!!!!  
3-3-1CP HOME, Cent. A&H, built-ins, FP, spacious lv. area, loads of closets & storage, cov. patio, fenced yd., 2 st. bldgs.!!!!!!  
MOTIVATED SELLER WILL PAY ALL CLOSING COSTS PLUS \$1,000 DRAPERY ALLOWANCE-3-2-2 Brick, Heat Pump, built-ins, FP, fenced yd. & MORE!!!!  
NICE RESIDENTIAL LOTS/ \$5,000 UP....  
Nice-3-2-1 Home, built-ins, heat pump, fans, storm windows, & doors, workshop-storage, fenced yd., & more. \$30's!!!!!!!!!!  
PARKRIDGE-IMMACULATE 3-2-2 Brick, Heat Pump, built-ins, FP, nice finished basement, cov. patio, insul. & wired st.-workshop, fenced yd. GREAT VIEW!!!!  
HIGH SCHOOL Possible Owner Financing-3-1-2 Home, wall & floor furnace heat, evap. air, \$18,000!!!!!!  
JUST LISTED-IMMACULATE 3-2-2 Brick, Heat Pump, built-ins, whirlpool, 2200' + lv. area, loads of storage, large shop-storage, fenced yd. \$70's!!!!  
NICE 3-2 Home, nicely remodeled, heat pump, built-ins, carpet, fenced yd., storage bldg. & more!!!! \$20's!!!!  
NICE 3-2-1 Brick, Cent. A&H, built-ins, fans, st. bldg., fenced yd-\$30's!!!!  
3-3 Bdrm. Brick Homes-FmHA financing to qualified Buyers, Priced to Sell!!!!  
2-1 Home, nicely remodeled kitchen & den, Cent., heat, fenced yd., large garage-shop. \$20's!!!!!!!!!!  
HIGHLAND AREA  
3-2-1 Brick, Cent. A&H, built-ins, FP, Fenced yd. 2100+ lv. area, fenced yd., & st. bldg. MAKE OFFER!!!!!!!!!!

3-2-1 Home, wall furnace, window evap. fenced yd. \$20's!!!!  
COUNTRY CLUB-IMMACULATE 3-1-1, Cent. A&H, storm windows & doors, nice carpets, fenced yd. MUCH MORE!! \$30's!!  
LENAU ADD.  
3-2-1 + 2CP HOME, storm windows & doors, built-ins, fans, MUCH MORE!!!!  
Nice 4-2-2 Carport Home, Cent. A&H, built-ins, FP, Cent. Vac., Office, Sewing area, fenced yard. \$30's  
3-2-1 CP, heat pump, heated pool, fenced yd. storage bldg., \$30's!!!!!!!!!!  
NICE REMODELED 3-2-1 Brick, Cent. heat, built-ins, MUCH MORE. \$30's!!!!  
JUST LISTED-3-1/2-1 Home, Cent. heat, evap. air, nice carpets, cov. patio, fenced yd. st. bldg.!!!!!!  
2-2-2 Brick, Cent., A&H, built-ins, FP, spktr. sys., fenced yd. Price Reduced!!  
VERY NICE-4-2-2 Brick Home on 6 ac., Cent. A&H, 2300'+ lv. area, storage-shop bldg., MUCH MORE!!!!!!!!!!70's  
3-2-3 Carport Home on 11 ac. edge of town, Cent. A&H, built-ins, cellar, barns & corral. MAKE OFFER  
3-2-2 carport Brick on 2 acres at edge of town, possible owner financing, \$30,000!!!  
NICE 3-2-1 Home on 1 acre close to town, Cent. Heat, Evap. Air, Nice Carpets, Remodeled. \$30's!!!!  
NICE 3-2-2 Brick on 1 ac. tract on hwy. close to town, Cent. A&H, built-ins, fenced yd. & more!! Make Offer.  
RESTAURANT BLDG., LAND., & Equipment-A GOOD BUY!!!!!!  
GYMNASTICS STUDIO-BLDG., & Equipment-PRICED TO SELL!!!!!!  
COMMERCIAL TRACT 175'x100' (HWY 70 & 84, RR spur access, approx. 1200 sq. ft. bldg. PRICED TO SELL!!!!  
320 acres good dryland, good allotments, Three Way area. Reduced \$225 per acre!!  
PLEASANT VALLEY--141 ac., 8" well, tile, 3-3-1 Brick large shop, barn!!! AND 160 acres, 8" well, Lindsey circle, domestic well, on pavement!!!!!!  
354 ac. S. of city, good allot. & yields!!!!!!

## 8. Real Estate

**FOR SALE:**  
3-2-2 Brick Home, Central Air & Heat, Large Fenced Backyard, Storage Building, Storm Cellar, Vacant Lot Adjoining Home, Large Patio, Brick Fireplace.  
Day--946-7238  
After 7pm--272-4713  
B8-2t-6tc

**FARM FOR SALE:**  
1281 acres, eight irrigation wells, good water, underground lines, 900 acre grain base, home, steel barn, pipe corals, price reduced, owner finance part. 10 miles north of Hereford.  
(409)543-5636.  
H8-52t-8tc

**FOR SALE:**  
Fenced 85'X140' Mobile Home Lot--Highland Add. Call 272-3665 or 272-3044.  
M8-2s-tfc

**FOR SALE:** 177 Acres, good dryland, good allotments. Near Circle Back. 55,000.00  
272-4622  
K11-49s-20tc

**HOUSE FOR RENT:**  
2 BEDROOM, 1 BATH, 2 CARPORT AND FENCED BACK YARD. CALL 817-663-2084. ASK FOR MARK OR VICKIE.  
B8-1s-4tc

**2 BEDROOM HOUSE FOR SALE.** 306 W. 6th  
CALL 272-4646  
A8-1s-3tc

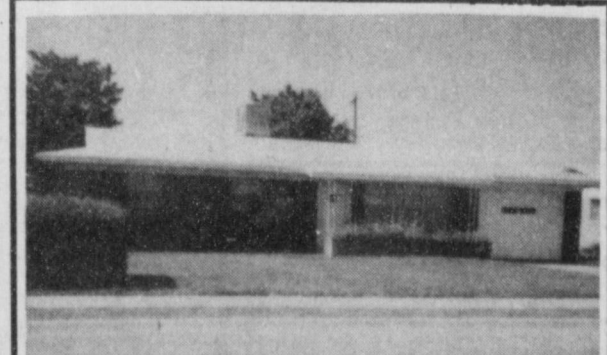

Brick, 2 Bedroom, 1 Bath, 1 Car garage. Central heat, Evaporative cooler, Stove and Refrigerator. Fenced back yard, Storage building. Will sell for the F.H.A. appraisal price of \$25,100. Can buy with furniture or without.

Brick-3 Bedroom, 1 1/2 Bath, Kitchen, Dining Area, Living Room, Central Heat and Refrigerated Air. 1 Car Garage.

2 Bedroom, living room, large kitchen, 1 bath. New paint inside, new carpet. \$1,000.00 down; \$203.00 per month.

**Smallwood Real Estate**  
272-4838 232 Main



# CLASSIFIEDS



The date is a nourishing food, high in vitamins A, B, D, and G, and especially the minerals calcium, phosphorus, potassium, iron, sodium copper and magnesium.

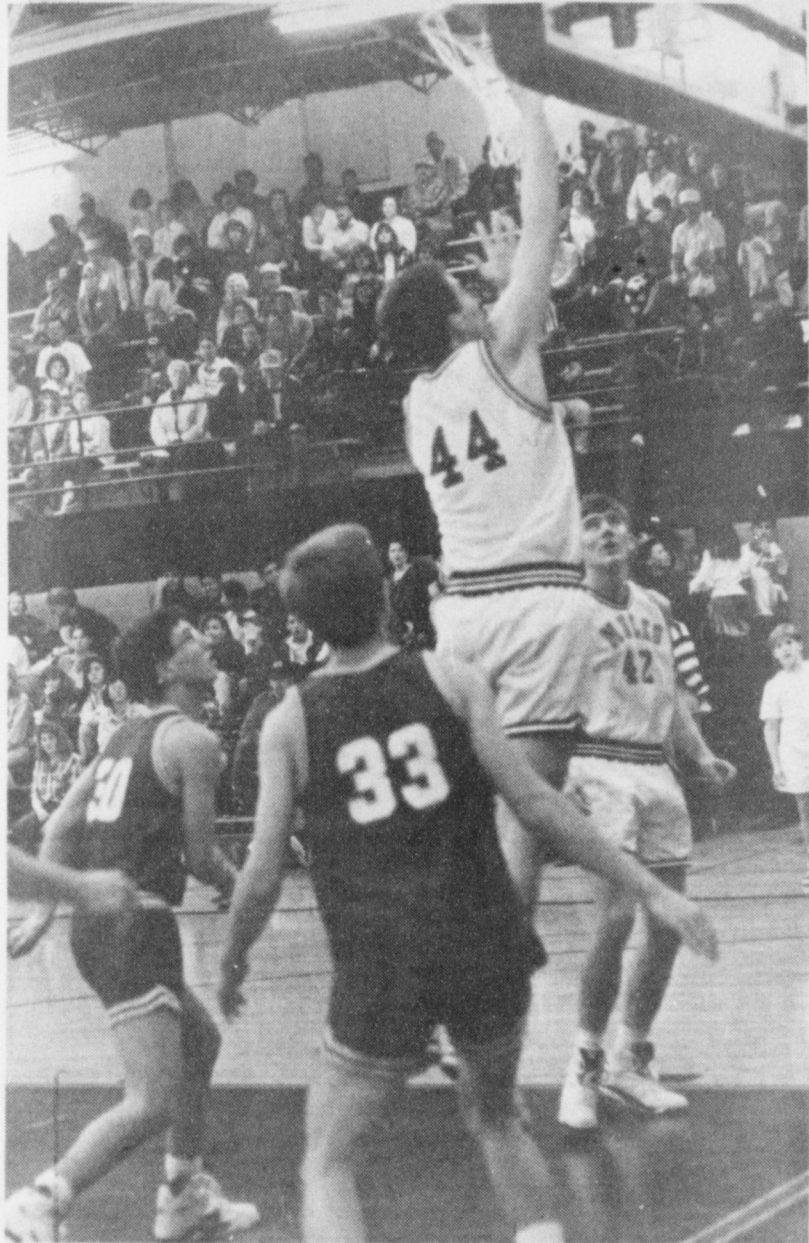

MULE BASKETBALL--Sean Roberts in action during the Tuesday night Mule victory over Denver City 75-68. (Journal Photo)

## Top Ten Songs For The Week

Happy New Year to everyone from the C.M.A. of Texas!!! In this weeks column we have a list of the top songs from 1991 by Texas artists:

1. I've Come To Expect It From You by George Strait
2. Brother Jukebox by Mark Chesnutt
3. You Know Me Better Than That by George Strait
4. If I Know Me by George Strait
5. Loving Blind by Clint Black
6. Where Are You Now by Clint Black
7. Down To My Last Teardrop by Tanya Tucker
8. Your Love Is A Miracle by Mark Chesnutt
9. Small Town Saturday Night by Hal Ketchum
10. True Love by Don Williams
11. Blame It On Texas by Mark Chesnutt
12. Lord Have Mercy On A Country Boy by Don Williams
13. One More Payment by Clint Black
14. Put Yourself In My Shoes by Clint Black
15. It Won't Be Me by Tanya Tucker

For more information about your favorite Texas Country Music Stars, Write to the Country Music Assn. of Texas P.O. Box 505 Salado, Tx. 76571

## Jan., 1776

On January 2nd, 1776, George Washington raised the flag of the new American republic near Cambridge, Massachusetts. He had been named commander of the colonies' forces six months earlier, had assembled about 16,000 men in Massachusetts.

A year later he won two important victories, at Trenton on December 26, 1777, and at Stony Brook Bridge, N.J., one week later. Thereafter, Washington encamped at Morristown.

It was an important start for the colonial army and freed New Jersey from British control. After these defeats the British in New Jersey returned to New York.

Washington's 1776 flag had the thirteen red and white stripes it still contains today--representing the thirteen states. In the corner where fifty stars are now seen there were the crosses of St. Andrew and St. George.

## TV & Crying

To achieve an emotional impact, interviewers with TV cameras almost invariably seek a few tears, or a crying subject. Watch closely interviews on tragic or sad events. Invariably, one sees tears being shed, sobs or a loss of speech.

During Pearl Harbor reminisces a month ago, TV interviewers managed to get elderly men to weep, mope and cry--fifty years after the event! If the subject didn't exhibit the desired emotion, another subject was sought.

In this weeks column we review all the Country Stars born in the month of January:

- Roger Miller, Jan. 2, 1936
- Patty Loveless, Jan. 4, 1957
- Jack Greene, Jan. 7, 1930
- Elvis Presley, Jan. 8, 1935
- Crystal Gayle, Jan. 9, 1951
- Naomi Judd, Jan. 11, 1946
- Ray Price, Jan. 12, 1926
- Ronnie Milsap, Jan. 16, 1946
- Steve Earle, Jan. 17, 1955
- Bobby Goldsboro, Jan. 18, 1941
- Dolly Parton, Jan. 19, 1946
- Mac Davis, Jan. 21, 1942
- Teddy Gentry (Alabama) Jan. 22, 1952
- Becky Hobbs, Jan. 24, 1950
- Doug Kershaw, Jan. 24, 1936
- Important Date: Jan. 1, 1953 Hank Williams died.

## 3. Help Wanted

10 positions available with Avon. Apply immediately. Call 272-5607

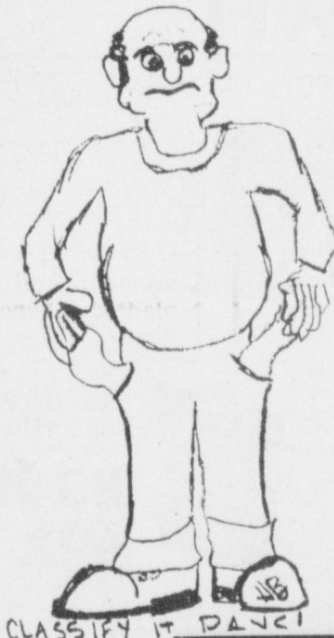

CLASSIFY IT DANCE!

## 20. Public Notice

### NOTICE OF IMPOUNDMENT OF ESTRAY

Case No. 92-1468 Date Jan. 9, 1992

On the 9th day of January, 1992, I impounded the following estray:

Kind of Animal: I head of cattle

Breed: Mixed

Color: Gray

Sex: Male Steer

Age: less than 1 year

Size: about 500 pounds

Brand, Marks, Identifying

Characteristics: ear notched

and on the 10th day of January, 1992, I filed a Notice of Estray in the Estray Book of Bailey County, Texas.

I have made a diligent search of the register of recorded brands in Bailey County, Texas, for the owner of said estray, but the search did not reveal the owner.

Notice is hereby given that, if the ownership of said estray is not determined by the 1st day of February 1992, said estray will be sold at public auction at Muleshoe Livestock Auction.

WITNESS my hand this 10th day of January 1992.

Jerry N. Hicks Sheriff of Bailey County, Texas

S18-2s-2tc(S)

## LOUISA'S LETTER

Dear Louisa, My 13 year old daughter is a very attractive girl and very mature for her age.

The problem is this. I can't keep the older boys away from our door and I don't think my daughter should date at this age.

Do you have any ideas on what I can do about this situation? Worried--L.A.

Answer: A boy or girl of that age is not a child nor are they adults.

The only thing about it that is encouraging to parents, is the fact that if one can have the patience and understanding to live through such a period it usually ends as the child matures and gets more confidence in herself.

Try to compromise by allowing dates with boys not too much older than she.

-Louisa

Address: Louisa, Box 532, Orangeburg, S.C. 29115

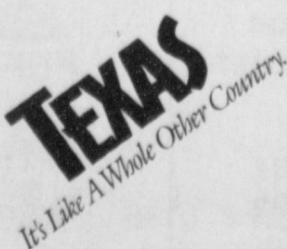

## PORTALES LIVESTOCK DAIRY SALE

Portales New Mexico

505-356-8524 505-276-8643 Nights

We sold 465 head of Holstein heifers Tuesday, Jan. 7th with receipts being mostly springers.

### REPRESENTATIVE SALES SPRINGERS

Herman Ragland	San Jon	1	Hol	1245	1500
Roy Young	Hooker, OKla	1	Hol	1170	1200
Kenneth Barbee	Reswell	1	Hol	1310	1350
David Simpson	Canyon	1	Hol	1300	1325
Amos Loden	Thomas, Okla	1	Hol	1110	1175
J. D. Kelly	Panhandle	1	Hol	1195	1175
Butch Boehning	Canyon, Tx	1	Hol	1110	1150
George Curtis	Clovis	1	Hol	1370	1225
J. O. Shaw	Cooper, Tx	1	Hol	1070	1125
Eric Davis	Stillwater, Ok	1	Hol	1200	1225
F & S Cattle Co	Portales	1	Hol	1140	1125
M.V. Hinderliter	Portales	1	Hol	1100	1125
Rolland Jones	Cooper, Tx	1	Hol	1055	1100
J & W Cattle	Clayton	1	Hol	1225	1125
Max Liddle	Stillwater, Ok	1	Hol	1160	1175
Patrick & Patrick	Quitique, Tx	1	Hol	1075	1025



### Next Dairy Sale

January 21, 1992, 11:00

Hogs, Sheep, Goats & Horses 9:00

### Big 2 Day Dairy Sale Scheduled For April 6, 1992

Clovis Livestock Auction

### Spring Horse Sale Begins Friday, March 20.

Clovis Classic Sale Saturday, March 21, Traditional Catalog Sale Sunday, March 22

### BE THINKING ABOUT IT

Catalog Closes, February 20, 1992

We want to work for you. For more information call: 505-762-4422 for Steve Friskup, auctioneer; Wayne Kinman, Tommy Bouldin, Charlie Rogers.

Our market report that will be mailed direct to you has been delayed a couple of weeks. If you feel you have any interest in buying or selling at Clovis Livestock Auction or Portales Dairy Sale and do not receive our market report soon please mail us your name and correct mailing address to Clovis Livestock Auction, P.O. Box 187, Clovis, NM 88101. We will try to see that you get our report.

## SPECIAL COW SALE CLOVIS LIVESTOCK AUCTION



11:00 A.M. MST SATURDAY - FEBRUARY 1, 1992 CLOVIS, NEW MEXICO

Expecting to sell 2500 bred cows, pairs, springer heifers, open heifers and breeding age bulls.

Watch next week's paper for specific consignments. Early consignments include: 700 cows, 250 bred heifers, 1000 open heifers.

For more information or to consign cattle contact: (505)762-4422

WAYNE KINMAN 505-762-9236

CHARLIE ROGERS 505-762-0811

## CLOVIS LIVESTOCK AUCTION, INC.

P.O. Box 187 - 504 South Hull Clovis, NM 88101 505-762-4422 1083 head of cattle sold Wednesday January 8, 1992 on an active market. Demand was good as was the buyer participation.

### REPRESENTATIVE SALES STEERS

Herschel Caviness	Causey	39	Mix	494	88.00
Caviness Cattle, Co.	Maljamar	38	Mix	585	84.00
Dunn Ranch	Lubbock	7	Char	741	80.80
Shoemaker Ranch	Cuervo	6	Bik	732	80.60
Pat O'Quinn	Tucumcari	5	Bik	326	96.00
Clyde Phillips	Portales	5	Mix	410	99.50
E. A. Bass	Muleshoe	4	Mix	798	79.25
Gilbert Gerhardt	Santa Rosa	3	Red	463	92.75
Billie Simmons	Portales	3	Red/Bik	448	93.50
June Beard	Elida	2	Hol	388	81.00
I. R. Butler	Portales	2	Char	735	79.00
Chad Custer	Causey	2	Bik/Mf	585	81.25
Russell Harmon	House	2	Bik	635	83.10
Todd Levy	Sapello	1	Red/Mf	290	106.50
Wayne Crume	Portales	1	Red	355	99.00
Jay Noffsler	Clovis	1	Red/Mf	385	97.50
J.R. Sours	Grady	1	Red	395	94.00

### PAIRS

Sandra Clayton	Bovina	1	Wf	725.00
Jewell & Pat Jones	Portales	1	Brin	775.00
Tony Maestas	Santa Rosa	1	Bik/Mf	850.00
B & R Cattle, Co.	Clovis	1	Bik	725.00

### BRED COWS

B & C Cattle Co.,	Clovis	3	Bik	710.00
Cibola Ranch, Inc.	Ft. Sumner	3	Bik/Wf	650.00
Wilkins Farms	Clovis	2	Char	635.00
Billy Burr	Amarillo	1	Red	600.00
B & B Cattle, Co	Amarillo	1	Bik	700.00
Carl E. Hayward	Ft. Sumner	1	Char	650.00
Jim Head	Ft. Sumner	1	Bik	640.00

### HEIFERS

J & W Cattle, Co.	Ft. Sumner	14	Mix	445	80.00
Racy Morse	Grady	7	Red/Bik	497	79.50
Evelyn O'Quinn	Tucumcari	4	Bik	433	83.75
Kenneth Craig	Elida	3	Wf	415	83.00
Jackie Greer	Tucumcari	3	Bik	457	81.00
Teresa Howard	Dora	3	Mix	530	80.10
Ted Olney	Hereford	3	Mix	285	92.00
C & N Cattle, Co.	Clovis	2	Red	383	89.00
Pot Cattle, Co.	Melrose	2	Wf	513	79.00
Roy Custer	Causey	1	Bik	640	78.00
Mark & Clint Forrest	Grady	1	Bik/Wf	495	82.50
Tony Maestas, Jr.	Santa Rosa	1	Red	470	82.00
Wade Wheeler	Portales	1	Bik	555	80.50

### COWS

David Abercrombie	Anto Chico	1	Char	995	48.25
Fred Anthony	Elida	1	Wf	920	47.25
Anthony Herefords	Elida	1	Wf	1110	50.75
Whipple Cattle, Co.	Ft. Sumner	1	Bik	1110	48.25
Lee Dixon	Ft. Sumner	1	Red	1180	47.50
Melony Eldridge	House	1	Bik/Wf	1085	46.25
G & D Cattle, Co.	Santa Rosa	1	Bik	970	50.50
Travis Gossett	Portales	1	Hol	1215	46.25
Owen Norfleet	Lubbock	1	Red	950	46.00
Bob Head	Ft. Sumner	1	Wf	1105	47.75
Jay Vee Dairy	Portales	1	Hol	1480	45.00
Pid Luce	Melrose	1	Bik	1205	47.75
Mitchell Dairy	Portales	1	Hol	1510	47.50
Todd & Kemp Northcutt	Cuervo	1	Char/Mf	1300	46.00
Wayne Palla	Clovis	1	Hol	1600	47.75
J.A. Farmer	Tucumcari	1	Bik	945	46.25
Fernando Ruvalcaba	Portales	1	Hol	1485	46.00
S&V Dairy	Portales	1	Hol	1300	46.00
Sikas-Hill Barzona	Portales	1	Red	1230	49.25
Sunwest Dairy	Clovis	1	Hol	1010	47.25
Terry Dairy	Portales	1	Hol	1355	48.00
Top Preuit	Elida	1	Wf	1145	50.10
Kenneth Barbee	Roswell	1	Hol	1175	47.00
R. H. McFarland	Tucumcari	1	Char	835	46.00
Bonestro & Son	Portales	1	Hol	1130	47.50
Juanita Newman	Portales	1	Hol	1285	47.00

### BULLS

Bill Crenshaw	Talban	1	Char	2470	66.75
Dr. A.M. Hill	Baton Rouge	1	Bik	2000	67.75
H & H Cattle, Co.	Grier	1	Red	1685	65.00
D & A Cattle, Co.	Portales	1	Red/Mf	1690	63.75
E. W. Sanders	Elida	1	Wf	1500	63.75
T. E. Parkinson	Milnesand	1	Red	1790	64.00

"We really appreciate all the support given by buyers and sellers alike and we're looking forward to a prosperous and enjoyable 1992." Thank you and have a Nice Day! Next regular cattle sale Wednesday, January 15th.

Get Acquainted With The Folks That Work For You At Clovis Livestock Auction!



Wayne Kinman Mkt. Rep. H: 762-9236 O: 762-4422

Joe Helms Cattle Care and Sorting

Charlie Rogers Cattle Sale Mgr. H: 762-0811 O: 762-4422



# DON'T WAIT CABIN FEVER Sale

BOSTON BUTT FRESH  
**PORK ROAST**  
**\$1.17**  
LB.



HEAVY GRAIN FED BEEF  
**BONELESS CHUCK ROAST**  
**\$1.37**  
LB. FAMILY PACK

- HEAVY GRAIN FED BEEF BONELESS **CHUCK STEAK** LB. **\$1.77**
- LEAN & TENDER **CUBE STEAK** LB. **\$2.57**
- HEAVY GRAIN FED BEEF BONELESS ARM **CHARCOAL STEAK** FAMILY PACK LB. **\$1.97**
- LEAN BEEF CUBES BONELESS **STEAK MEAT** LB. **\$1.97**
- GUARANTEED 81% LEAN, LEAN **GROUND BEEF** FAMILY PACK LB. **\$1.77**
- LEAN TRIM FRESH **PORK STEAK** LB. **\$1.37**

COUNTRY SKILLET BONELESS  
**Catfish Fillets**  
**\$2.97**  
LB.



SHURFINE 1/2 %

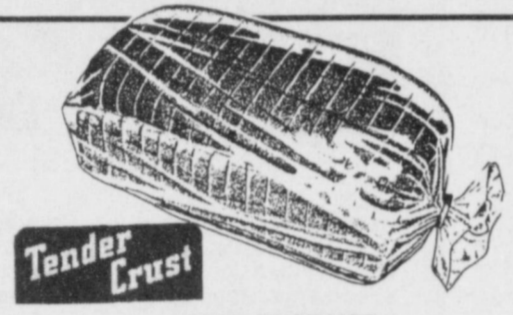

TENDERCRUST SPLIT TOP



SHUR-  
SAVING CAL-TINES  
SHURSAVING SALTINE  
CRACKERS  
16 OZ. BOX  
**59¢**



NO BEANS  
Hormel Chili  
No Beans



ASSTD. BATH TISSUE



ASSTD. PAPER

**SKIM MILK**  
GAL. JUG  
**\$1.89**

**WHITE BREAD**  
1 1/2 LB. LOAVES  
**2 FOR \$1**

**HORMEL CHILI**  
19 OZ. CAN  
**99¢**

**ANGEL SOFT**  
4 ROLL PKG.  
**79¢**

**BOUNTY TOWELS**  
REG. ROLL  
**79¢**

SHURFINE LONG **SPAGHETTI** 24 OZ. BAG **99¢**  
Hunt's **GHETTI SAUCE** 27 OZ. CAN HUNT'S ASSTD. **89¢**

**Ultra Rinso** 16 OZ. BOX LAUNDRY DETERGENT **99¢**  
**ULTRA RINSO** **99¢**

**Gold Medal Fudge Brownie Mix** 10 1/4 OZ. PKG. GOLD MEDAL **2 \$1**  
**BROWNIE MIX** **2 \$1**

INSTANT **QUAKER OATMEAL**  
ASSTD. INSTANT **QUAKER OATS** 12 OZ. BOX **\$2.39**

**Quik**  
CHOCOLATE **NESTLE QUIK** 2 LB. CAN **\$2.99**

U.S. NO. 1 **RUSSET POTATOES** 10 LB. BAG **\$1.37**

RED RIPE **TOMATOES** 2 LBS. **\$1**

DOLE ICEBURG **LETTUCE**  
**2 \$1**  
HEADS

**Gold Medal Blueberry Muffin Mix** 7 OZ. PKGS. **3 \$1**

**Gold Medal Corn Muffin Mix** 7 OZ. PKGS. **6 \$1**

**Windex**  
PROFESSIONAL STR. **WINDEX SPRAY** 22 OZ. BTL. **\$2.79**

**Fresh Step**  
FRESH STEP "BONUS PACK" **CAT LITTER** 16 LB. BAG **\$3.39**

- TROPICAL **KIWI FRUIT** 3 FOR **\$1.00**
- NEW CROP PEACHES OR CHILEAN PLUMS OR **NECTARINES** LB. **99¢**
- DOLE CELLO **CARROTS** 3 1 LB. BAGS **\$1.00**
- SNO WHITE CELLO **MUSHROOMS** 8 OZ. PKG. **99¢**
- D'ANJOU **PEARS** LB. **69¢**
- WASHINGTON DELICIOUS **RED APPLES** LB. **77¢**
- CALIFORNIA **NAVEL ORANGES** 4 LB. BAG **\$1.37**

**Rosarita Taco Shells** 12 CT. PKG. **\$1.09**

**Rosarita** 12 Taco Shells

ROSARITA ASSTD. **REFRIED BEANS** 16 OZ. CAN **69¢**

ROSARITA MILD/MED/HOT **PICANTE SAUCE** 16 OZ. BTL. **\$1.49**

Lean Cuisine **CHIC CACCIATORE/ ORIENTAL BEEF IN VEGT/ CHIC & VEGT/ GLAZED CHIC W/ VEGT/ FIESTA CHIC LEAN CUISINE DINNERS** 8 1/2-11 1/4 OZ. BOX **\$2.39**  
**CHICKEN CHOW MEIN/ SPAGHETTI MEAT SAUCE LEAN CUISINE DINNERS** 9-11 1/2 OZ. BOX **\$1.69**

ORE-IDA ONION **RINGERS** 20 OZ. PKG. **\$1.69**  
ORE-IDA MINI **CORN ON THE COB** 6 EAR. PKG. **\$1.39**

VELVEETA REG/ EXTRA THICK **SLICES** 12 OZ. PKG. **\$1.99**  
**PARKAY** 16 OZ. BTL. **99¢**

KRAFT AMER/ SWISS/ PIMENTO **SINGLES** 12 OZ. PKG. **\$1.99**  
KRAFT CHUNK AMER. OR SHARP **CHEESE** 8 OZ. PKG. **\$1.79**

ASSTD. CHILDREN'S CHEWABLE **TYLENOL** 30 CT. BOX **\$2.59**  
ASSTD. CONDITION **HAIRSPRAY** 7 OZ. CAN **\$1.59**

PLAYTEX ASSTD. **TAMPONS** 28 CT. BOX **\$3.99**  
CONDITION TREATMENT OR **SHAMPOO** 15 OZ. BTL. **\$1.59**

ASPIRIN TABLETS **BAYER** 50 CT. BOX **\$2.79**  
ASSTD.

LAY'S ASSTD. **POTATO CHIPS** REG. \$1.49 SIZE BAG **\$1.19**

**thriftway**  
401 W. Amer. Blvd. Muleshoe 272-4585  
AFFILIATED FOODS INC. MEMBER STORE  
WE ACCEPT FOOD STAMPS... WE RESERVE THE RIGHT TO LIMIT  
PRICES EFFECTIVE JAN. 12-18, 1992

ALL TYPES **PEPSI-COLA** 2 LITER BTL. **\$1.09**