

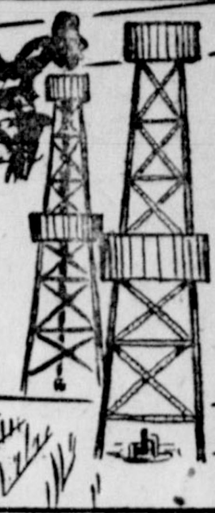

Iowa Park Herald



VOLUME 52

IOWA PARK, TEXAS, THURSDAY, MAY 26, 1960

NUMBER 11

Items and Services ...

Place your order now for a beautiful Cemetery Wreath or Bouquet for Memorial Day, May 30. Phone 592-6221. Iowa Park Florists.

Accounting and Tax Work
Let us do you a complete and accurate job of keeping your records and filing of Government reports. Complete office facilities with secretary and accountant to serve you.
Sawyer-Mills Accounting Service
102 Park (Old Christian Ch. Bldg.)
Box 545 Ph. 592-4571

Typing, Dictation, General Office Work. Contact Mrs. Milton Taylor at Taylor Jewelry or call 592-5392 after 6:00 p.m.

TRASH HAULING and all other kinds of hauling. Jack Skinner, phone City Hall, 592-4321 or night phone 592-4604.

For Sale or Will Trade — My equity in large six-room house and bath at 327 South Bois d'Arc in Holliday, Texas, for late model auto or anything of equal value. Call 5-7534 in Joshua, or write to A. C. Elliott, Box 192, Joshua, Tex. 1-tpc

Baby sitting during daytime. Patricia Rea, Ph. 592-4208. 1p

INTERIOR LATEX PAINT
White only — \$2.95
Moulding Plaster \$1.85
We Give S & H Green Stamps
WILLIAMS LUMBER CO.

Iowa Park Lodge No. 713 A.F. & A.M. Bank Bldg. Visitors welcome.
J. O. McCullough W. M.
R. R. Erubaker, Secretary. Stated Communication first Friday in each month. School of instruction remaining Fridays.

Veterinarian
DR. V. R. WIGLEY
General Practice
909 East Cash Phone 592-5213

Yard work, tree planting, garages cleaned out, \$1.25 hour. Trash barrels and cow lot fertilizer for sale. Fred Morris. Phone 592-5330. 1c

DITCHING SERVICE
and
BACKHOE MACHINE
Cells, Sewer Lines, Septic Tanks
Park Tank Truck Service
Ph. 592-4164 Iowa Park

New in Iowa Park
SPEED WASH LAUNDRY
(Next Door to Jiffy Store)
Featuring
* 20 new top loading Speed Queen machines
* 6 new double load Philco-Bendix washers
* 6 new giant Classed dryers
* Starching facilities
* Open 6:30 a.m. till 11:00 p.m.
* Open Sunday 1:00 p.m. till 11:00 p.m.
C. L. REAVES, Manager

MAYTAG COIN-O-MATIC LAUNDRY
20 Top Loading Washers
20c for 32-minute cycle
One 10c Dryer
Three 25c Dryers
Open 6 Days a Week from 6:00 a.m. until 10:00 p.m.
Pick-up and Delivery
411 SOUTH YOSEMITE
Phone 592-5411
E. W. Sumrall, Manager

ARE YOU TOO HOT?
Air Conditioning
Pads
Copper Tubing
Pumps, etc.
Excellent Service
Call 592-4697 or 592-9127 3-1c

Custom plowing of yards and garden plots. Dirt hauling. Yards leveled by hour or acre. Call us for free estimates. Phone after 5:30 p.m. or weekend. Earl Griffith, Phone 592-4464. 1c

For Sale by Owner—2 bedroom house; wall to wall carpet in living room; new awnings, concrete storm cellar, fruit trees, garden, \$6,000. Phone 592-4815. 208 W. Poe. M. H. Grammer. 8-1c

Iowa Park Herald
Published Thursday of each week at Iowa Park, Tex. Entered at the Post Office at Iowa Park, Tex., as second class matter under Act of Congress of March 3, 1879. Subscription in Wichita county, \$2 Elsewhere, \$2.50 a year, in advance
George R. Huckaby, Publisher

For Sale — 2 bedroom house on 100x150 lot, Kamay. Mrs. W. F. Byrd. 10-2p

For the best in boat insurance see R. W. Hill Insurance Agency.

Will do garden and yard plowing, tandem disking and hay mowing. Emray Dutton, Ph. 592-4306. 1c

REAL ESTATE SALES
New 3 bedroom homes with double garage. Good deals on a few equities. F.H.A. LOANS. Have some farms from 30 to 410 acres for sale.
R. W. Hill Ins. & Real Estate
Ph. 592-4159

Woodworking: Cabinets and Cabinet Tops our specialty. Phone 592-4415. Jim Medlinger. 1c

Fishing Tackle, rods, reels, lures, fishing and hunting licenses—all can be had at Bradford's. 1c

Photo Painting — professionally hand colored in oil: 8x10 one subject \$1.50; 11x14 \$2.00 Work guaranteed. 103 Hawthorne. Mrs. Eloise Luthy. 1p-10-1c

Income Tax Government Forms
BOOKKEEPING SERVICE
Joseph H. Cotton
Phone 592-4689
Iowa Park, Texas

Red River Minnows
Worms and other Fish Bait
LONNIE LEE
3 block east, 1 north high school

KOONCE SIGN SERVICE
Commercial and Truck Lettering
Noun Repair Service
Lawn Mower Repair Service
on any make
ALL WORK GUARANTEED
Shop Phone 592-4164
Night Phone 592-4779

For the best in Hospitalization Insurance, see R. W. Hill Insurance Agency. Phone 592-4159. 1c

For Rent—3 room furnished apt. John Bell, 411 W. Aldine, 592-4490. 1c

For the best in chain link fence, call K. L. Battles. Free Estimates. Phone 322-6971 or 592-4360. 11-8p

TO TRADE for equal value — House in Archer City for house in Iowa Park. Three bedrooms, shaded and fenced back yard. Large washer and dryer connections. Two blocks from town. Bob Penn, Box 643, Ph. HO-2-3368, Archer City. 1p

For Sale — 2 piece ranch style living room suite, excellent condition. \$65.00. 710 W. Texas, Phone 592-4496. M. L. Frie. 10-2p

For Sale—House and used furniture; also Parakeets \$1.00. Mrs. Florence Sherwood, 506 Cash St. Phone 592-4484. 11-1c

POLITICAL ANNOUNCEMENTS
We are authorized to publish the following list of candidates, subject to the Democratic primary in May of 1960:

For Sheriff.
W. W. (JACK) GREEN
For County Tax Assessor and Collector
W. H. (BILL) CARNES
JIM ROBINSON

6 CHOICE BUYS

'57 Plymouth Belvedere 2-door hardtop, radio, heater, automatic transmission \$1095

'59 Ford 500 4-door, air conditioned, power steering and brakes, radio, heater, automatic transmission \$1875

'57 Ford Custom 300 V-8 2-door, radio, heater, overdrive \$1075

'55 Chevrolet 4-door, extra clean, rebuilt motor \$695

'57 Ford 500 4-door, radio, heater, automatic transmission \$1175

'59 Ford Custom 300 4-door, radio, heater, automatic transmission \$1875

OTHERS TO CHOOSE FROM
Shaw Motor Co.
FORD SALES & SERVICE
Iowa Park Ph. 592-4106

Two IPHS Graduates Complete Work for Doctor of Medicine Degree at Galveston School



Two Iowa Park High School graduates are slated to receive degrees of Doctor of Medicine in commencement exercises Friday evening at 8:00 when the University of Texas Medical school graduates its 1960 class of 140 young doctors.

William Ben Huckaby, son of Mr. and Mrs. George R. Huckaby of Iowa Park, was graduated from IPHS in 1952 as salutatorian. After a year at the University of Oklahoma and a semester at the University of Texas, he entered Midwestern university, receiving the BS degree in 1956.

Huckaby's preceptorship was in the office of Dr. R. L. Sheppard of Burnet.

Dr. Huckaby will serve an internship with Bernalillo County hospital in Albuquerque, N.M., beginning July 1.

His wife, the former Miss Lou



Ann Duke, daughter of Mrs. Carroll Duke and the late Mr. Duke, will teach English at Andrew Jackson junior high school of Albuquerque.

Gerald W. Cope, son of Mr. and Mrs. J. R. Cope of Wichita Valley Farms, was graduated from IPHS in 1950. He attended George Pepperdine college in Los Angeles, Calif., two years and was graduated from Midwestern university in May 1956 with a BS degree.

Dr. Cope will intern at John Peter Smith hospital in Ft. Worth, starting July 1.

He served a preceptorship in the office of Dr. Paul Geer at White-wright; and as extern in medicine and in the psychopathic hospital in Galveston during part of the current school year.

Jerry and his wife, the former Vanita Tate of Wichita Falls, have one son.

Magna cum laude

Paul Carter Burns II, son of Mrs. Mary Jo Burns, formerly of Iowa Park, now residing in Oklahoma City, received the BA degree with major in psychology at commencement exercises Sunday, May 22, of the Oklahoma City university. He was honored in a special ceremony Wednesday, May 18, by the dean of the college of arts and sciences of OCU with the announcement that his degree was granted magna cum laude.

Paul is a 1952 graduate of IPHS, where he starred in football and as a polevaulter on the track and field team.

Paul's education was interrupted by foreign service with the U.S. army.

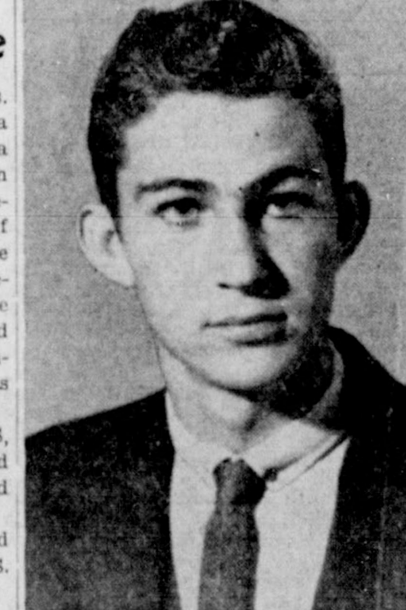

H-SU Graduates

Two Iowa Park girls will receive degrees from Hardin-Simmons university, Abilene, next Monday at 10:00 a.m.

Martha Gay Ueckert, daughter of Mr. and Mrs. T. H. Ueckert of Route One, will receive the BA with major in English.

Mary Anthony Morgan, daughter of Mr. and Mrs. Guy Morgan of Route Two, will receive the BS in Elementary Education.

Word has been received here of the death of Mrs. I. W. Austin. She died several weeks ago in Abilene after several months of illness.

Burial was in Ft. Worth. The Austins owned and operated the Iowa Park Drug store for many years before moving to Ft. Worth. "Doc" Austin died several years ago.

Mrs. Will Spruiell is improving after suffering a heart attack last Friday night while visiting relatives near Holliday. She was taken to Wichita General hospital in a Tanner ambulance.

Mrs. James Roy Wilkerson had surgery Monday at Wichita General hospital.

TU Graduate

Bruce Hughes, son of Mr. and Mrs. Arch Hughes of Iowa Park, will receive the BA degree with major in economics and minor in social science from the University of Texas at commencement exercises June 4 in Austin.

He plans to enter law school in the fall.

Bruce is a graduate of Iowa Park high school where he was a member of the band four years.

At the university he is a member of Pi Kappa Alpha social fraternity.

Mrs. T. W. Parker, 76, former editor of the Melvin Enterprise, died Sunday, May 22 at her home. She and her late husband came to Texas from Indiana in 1905.

They published the Iowa Park Herald for several years in the early 1910's and later had a job printing plant in Wichita Falls.

Funeral services were conducted Monday in Melvin. She is survived by a stepson Ryal B. Parker of Melvin.

T. M. Clark, general chairman of Iowa Park's cancer drive, wishes to express his appreciation of the many workers who assisted him in the fund campaign.

Paint-up, Clean-up

Mayor C. L. Metz today proclaimed May 30 to June 4 as Clean up—Paint up—Fix up Week in Iowa Park, and urged every citizen to participate in the program. Metz pointed out the aims of the campaign aid everyone: prevention of fire, safeguarding of health, promotion of safety, building the ideals of good citizenship, and improvement of property.

"In asking the co-operation of every citizen, I remind you this is the time to take stock of our community appearance. If everyone puts forth an all-out effort, our community will retain and increase its reputation as a progressive city—one that is safe, beautiful and healthful.

"For yourself, your family, and your city, please clean up, paint up and fix up," the mayor concluded.

MU Graduates IP Students

Midwestern university will hold commencement exercises Friday evening, May 27, in front of the administration at 8:00. There will be five from Iowa Park who receive degrees.

Jerry D. Hevrin will receive the BS with major in mathematics and minor in military science. He is son of Mr. and Mrs. Jerry Hevrin of Valley Farms and is graduate of IPHS.

Donnie McManus will receive a BBA with major in general business and minor in economics. He is a graduate of IPHS, husband of the former Miss June James, also a graduate of IPHS and MU. He is son of Mrs. Virginia McManus of Iowa Park.

Doyle Morgan, daughter of Mr. and Mrs. C. C. Morgan of Valley Farms and graduate of IPHS, will receive the BS degree with major in home economics and minor in social science.

Samuel Iva Shelton, son of Mr. and Mrs. Luther Shelton, will receive the BS degree with major in mathematics and minor in history. He is also a graduate of IPHS.

James L. Williams will receive the BS degree with major in biology and minor in chemistry. Son of Mr. and Mrs. Raymond Williams and husband of the former Miss Maxine Ramsey, he is a graduate of IPHS.

Morgan Davis, president of the Humble Oil and Refining company, will be the speaker of the evening.

A BILL TO BE ENTITLED AN ACT to require applicants for registration of vehicles subject to registration by law to present to the County Tax Collector to whom application for registration is made a statement showing the county, school district, city or town, and other taxing districts by which such vehicles are taxable for the preceding year, and to exhibit to such tax collector receipts, certificates or sworn statement showing payment of all ad valorem taxes for such preceding year, for which such vehicle was taxable; requiring a seller of a motor vehicle to furnish the purchaser tax receipts or affidavit showing that such taxes have been paid; making it unlawful for the Highway Department or any tax collector to issue or cause to be issued registration receipt or license plate, or for any applicant to receive same without compliance with the provisions of this Act; and declaring an emergency.

By: Koliba H.B. No. 531 (In the House. — Filed February 23th, 1959; February 25, 1959, read first time and referred to Committee on Highways and Roads; April 2, 1959, reported favorably; April 2, 1959, sent to Printer.)

Little League
With the second week of Little League play completed, the race is beginning to take shape. The Giants are setting the pace after losing only one game, and that to the cellar dwelling Dodgers.

Highlights of the first two weeks were the one-hit pitching of Gary Chafin as he paced the Yankees to a 10-2 victory over the Pirates; and a triple play which led a 9-2 victory in the top of the 6th inning for the Pirates over the Dodgers last Monday.

The Giants and Yankees hold the lead with 2-1 records. The Pirates have won 2 and lost 2; while the Dodgers have slugged out 1 victory to go with 3 losses.

Rodeo in Jack Co

Jacksboro is getting set for the three-day rodeo which will open there at 4:00 p.m. Thursday, June 2, with a big parade.

At 8:00 p.m. the rodeo will open with a Grand Entry which will feature a drill by the Posse or Riding Club winning the parade.

The Cowtown Posse of Fort Worth will feature the Friday night show and the mounted patrol from Wichita Falls will perform Saturday night.

The rodeo proper will be in the true Western style and will have some of the best stock and riders in the world.

FAMOUS FIRSTS



BASEBALL
First player to steal a base was Eddie Cuthbert of the Philadelphia Keystones, climaxing his steal with a slide, in an 1865 game against the Brooklyn Atlantics.

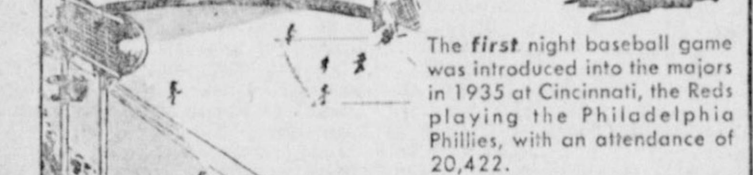

The first night baseball game was introduced into the majors in 1935 at Cincinnati, the Reds playing the Philadelphia Phillies, with an attendance of 20,422.



First choice among sports lovers, in baseball season as any other, is Antique Bourbon, top performer in its league.



HANDY MAN and Actor Stuart Whitman puts a track-type tractor through its paces at the site of New York's new Zeckendorf Hotel. Whitman operated heavy machinery before his acting career.



PAUSING between flights at N.Y. International Airport is Actress Juliet Prowse after return from the London premiere of her film "Can-Can" (PAA Photo)



SWINGING in the baseball season is "Chatter," Chicago TV chimpanzee—star, togged in a miniature White Sox uniform. (UPI Photo)

Your C of C

CLEAN-UP, PAINT-UP WEEK
May 30 through June 4. The FREE TRASH HAUL will be on June 2. Have your trash in containers and out close to the street so the trucks can easily pick them up.

CITY BEAUTIFICATION
Mrs. O. N. Newman reports the tour to determine winners will be made the first of next week. Mr. and Mrs. Donald Hill are chairmen for homes under three years and homes over three years; Miss Ethyle Kidwell is chairman for Business of the Month; Mrs. O. E. Lochridge is chairman for the Church of the Month.

BE LOOKING FORWARD
To the tile-laying party we will have soon in the new office. Work to complete the new office is continuing and we will accept any donations or labor—with thanks.

NEWCOMERS
Bill Harrington, 107 W. Texas Mitchell Jones, 104 Garden Drive William D. Fritz, 104 N. Alcott Wiley C. Francis, 100 S. Colorado Jack L. Ellis, 102 Garden Drive Roy H. Curtis, 207 W. Alameda E. P. Owen, 411 W. Diamond

Doyle Morgan, daughter of Mr. and Mrs. C. C. Morgan of Valley Farms and graduate of IPHS, will receive the BS degree with major in home economics and minor in social science.

Samuel Iva Shelton, son of Mr. and Mrs. Luther Shelton, will receive the BS degree with major in mathematics and minor in history. He is also a graduate of IPHS.

James L. Williams will receive the BS degree with major in biology and minor in chemistry. Son of Mr. and Mrs. Raymond Williams and husband of the former Miss Maxine Ramsey, he is a graduate of IPHS.

Morgan Davis, president of the Humble Oil and Refining company, will be the speaker of the evening.

A BILL TO BE ENTITLED AN ACT to require applicants for registration of vehicles subject to registration by law to present to the County Tax Collector to whom application for registration is made a statement showing the county, school district, city or town, and other taxing districts by which such vehicles are taxable for the preceding year, and to exhibit to such tax collector receipts, certificates or sworn statement showing payment of all ad valorem taxes for such preceding year, for which such vehicle was taxable; requiring a seller of a motor vehicle to furnish the purchaser tax receipts or affidavit showing that such taxes have been paid; making it unlawful for the Highway Department or any tax collector to issue or cause to be issued registration receipt or license plate, or for any applicant to receive same without compliance with the provisions of this Act; and declaring an emergency.

By: Koliba H.B. No. 531 (In the House. — Filed February 23th, 1959; February 25, 1959, read first time and referred to Committee on Highways and Roads; April 2, 1959, reported favorably; April 2, 1959, sent to Printer.)

Little League
With the second week of Little League play completed, the race is beginning to take shape. The Giants are setting the pace after losing only one game, and that to the cellar dwelling Dodgers.

Highlights of the first two weeks were the one-hit pitching of Gary Chafin as he paced the Yankees to a 10-2 victory over the Pirates; and a triple play which led a 9-2 victory in the top of the 6th inning for the Pirates over the Dodgers last Monday.

The Giants and Yankees hold the lead with 2-1 records. The Pirates have won 2 and lost 2; while the Dodgers have slugged out 1 victory to go with 3 losses.

Rodeo in Jack Co

Jacksboro is getting set for the three-day rodeo which will open there at 4:00 p.m. Thursday, June 2, with a big parade.

At 8:00 p.m. the rodeo will open with a Grand Entry which will feature a drill by the Posse or Riding Club winning the parade.

The Cowtown Posse of Fort Worth will feature the Friday night show and the mounted patrol from Wichita Falls will perform Saturday night.

The rodeo proper will be in the true Western style and will have some of the best stock and riders in the world.

THE STATE OF TEXAS

To: The Unknown Stockholders of Wichita Falls & Southern Railroad Company and/or their heirs, Defendants, Greeting:

You are hereby commanded to appear before the Honorable 30th District Court of Wichita County, at the Court house thereof, in Wichita Falls, Texas, by filing a written answer at or before 10 o'clock a.m. of the first Monday next after the expiration of forty-two days from the date of the issuance of this citation, same being the 4th day of July A.D. 1960, to Plaintiffs' Petition filed in said court, on the 1st day of April A.D. 1960, in this cause, numbered 65,349-A on the docket of said court and styled Fort Worth and Denver Railway Company, a corporation, Plaintiff, vs. Wichita Falls & Southern Railroad Company and the Unknown Stockholders of Wichita Falls & Southern Railroad Company and/or their Unknown Heirs, Defendants.

A brief statement of the nature of this suit is as follows, to-wit: This suit is a suit for specific performance of a Contract of Sale wherein the Defendant agreed to transfer and convey its interest in and to all that certain lot, tract or parcel of land, being situated in the County of Wichita, State of Texas, and described as follows, to-wit:

All of the interest of the Defendant in and to all lands and premises in Wichita County, Texas, except the right of way of the Defendant commencing at a point approximately 1826.2 feet North of and 2281.1 feet West of the intersection of the East line of the J. A. Scott Survey No. 6 with the common County line of Wichita and Archer Counties, Texas, and extending Southerly to the common county line of Wichita and Archer Counties, Texas, and which right of way is 100 feet in width and which right of way is not included in the land herein sued for, but all other lands and premises and interests therein, of every kind and character, held by the Defendant herein in Wichita County, Texas, is herein sued for, and which lands and premises and interest therein herein sued for, include the following described tracts of land, but the same is not limited to such tracts so described, but which includes all portions of such lands and premises and interest therein herein sued for, to-wit:

Parcel Number One: First Tract: Lots 1, 2, 3, 4, and 5, in Block 196, of the original Townsite of Wichita Falls, Texas, together with all improvements thereon situated;

Second Tract: All of Lot No. 1 in Block 197, of the original Townsite of Wichita Falls, Texas, together with all improvements thereon situated; and

Third Tract: All of Lot No. 2 in Block 197, of the original Townsite of Wichita Falls, Texas, together with all improvements thereon situated; described in deed from Frank Kell et al to Wichita Falls and Southern Railroad Company, of record in Book 229, Page 109, Deed Records of Wichita County, Texas.

All rights of the Defendant as shown in Ordinance No. 1000 of the City of Wichita Falls, Texas, dated October 8th, 1928, in connection with the closing and abandonment of a portion of 11th Street in Wichita Falls, Texas, as set forth in Vol. 645, Page 359, Deed Records of Wichita County, Texas, for the full terms of such ordinance and the description of the land described in the same.

Parcel Number Two: A part of Lots 2, 3, 4, 5, 6, 7, Block 8, and a part of closed alley in said Block 8, L. J. J. Addition to the City of Wichita Falls, Wichita County, Texas, described by metes and bounds as follows:

Beginning at a stake in the Northeast corner of the intersection of Austin Street approximately 10 feet northwesterly from the southeast corner of said Lot 6, Block 8, and 50 feet easterly from, measured at right angles to, the centerline of FW&D Ry. Company's Wichita Valley main track, as now located;

Thence northerly along a curve to the left having a radius of 1482.69 feet, parallel to and 50 feet easterly from said center line, approximately 385 feet to the northeasterly line of said Block 8 and the southerly line of Travis Street;

Thence southeasterly along said line of Travis Street to a point 65 feet easterly from, measured at right angles to, said main track center line;

Thence Southerly, parallel to and 65 feet easterly from said center line, along a curve to the right having a radius of 1497.69 feet, approximately 373 feet to the southeasterly line of said Lot 6, and Block 8;

Thence Southerly along said southeasterly line of Lot 6 and Block 8 approximately 12 feet to said northeasterly line of Austin Street;

Thence Northwesterly along said line of Austin Street and Southerly along the line of Lot 6, approximately 10 feet to the point of beginning.

This tract of land contains an area of 0.13 acres, more or less.

Parcel Number Three: First Tract: A part of Block No. 30, J. A. Scott Survey, Addition to the City of Wichita Falls, Texas, and being described by metes and bounds as follows: Beginning in the Northeast corner of said Block No. 30 a stake for corner;

Thence in a Northeasterly direction 150.1 feet to a stake in the East line of said Lot 10, 25 feet Southeast from the Northeast corner of said lot;

Thence North 35 deg. West 22 feet to a stake;

Thence in a Southerly direction 63.1 feet to point in Northwesterly line of said Lot 10, 63 feet South 55 deg. West from the Northeast corner;

Thence South 55 deg. West 57 feet to the place of beginning, containing 0.075 acre of land.

Third Tract: A part of Lot 1, in Block 31, J. A. Scott Survey, Addition to the City of Wichita Falls, Texas, and being described by metes and bounds as follows:

Beginning at a stake for the Northeast corner of said Lot 1;

Thence South 55 deg. West, with North line of said Lot 1, 40 feet to a stake;

Thence in a Southerly direction 110.1 feet to a point in the East line of said Lot 1, 4 feet South, 35 feet East from the Northwest corner of said Lot 1;

Thence South 35 deg. East 22 feet to a stake;

Thence in a Northeasterly direction 150.1 feet to a point in the East line of said Lot 1, 23 feet South 35 deg. East from the Northeast corner of same;

Thence North 35 deg. West 23 feet to the place of beginning, containing .08 acre of land, fully described in deed from J. M. Myttinger et al to Wichita Falls and Southern Railroad Company, of record in Book 234, Page 472, Deed Records of Wichita County, Texas.

Parcel Number Four: A part of E. A. Austin Survey, Abstract No. 428, described as follows:

Beginning at a point in the East line of Block 30, of the J. A. Scott Survey, Addition to the City of Wichita Falls, Texas, said point being 124 feet South 35 deg. West from the Northeast corner of said Block No. 30;

Thence 142.72 feet in a Southerly direction with the South line produced of a tract out of said Block 30 sold by J. C. Myttinger et al to Wichita Falls and Southern Railroad Company to a point;

Thence in a Southerly direction at right angles to the preceding course 15 feet to a point;

Thence 146.31 feet in a Northwesterly direction parallel to the first course, above described, to a point in the East line of said Block 30;

Thence 15.47 feet North, 35 deg. West along the East line of said Block 30, to the place of beginning, and containing 2169.23 square feet; fully described in deed from W. Newton Maer et al to Wichita Falls and Southern Railroad Company of record in Book 285, Page 413, Deed Records of Wichita County, Texas.

Parcel Number Five: A tract of land 25 feet in length by 15 feet in depth out of the North 1/4 of the North 1/4 of John A. Scott Survey No. 10, Wichita County, Texas, being more particularly described as follows:

The North 15 feet of the West 25 feet of the following described land shown as being a portion of the Sibley-Taylor Addition to the City of Wichita Falls, Texas, County of Wichita, Texas, "Official Map of Wichita Falls, Texas," dated May 23, 1927, and identified by the name of "W. N. Maer" on said map.

end of each of Lots Nos. 13 and 14, of the Taylor Subdivision to the City of Wichita Falls, Texas, being 15x50 feet off the North end of such lots adjoining the Wichita Valley Railway Company right of way, fully described in deed from L. E. Deaton to Wichita Falls and Southern Railroad Company, of record in Book 234, Page 460, Wichita County Deed Records.

Parcel Number Twelve: A part of Lots Nos. 19 and 20, of the Taylor Subdivision of the City of Wichita Falls, Texas, being the North 15 feet of Lots Nos. 19 and 20, the North and South lines of said 15 ft. strip paralleling the South right of way line of the Wichita Valley Railway Company.

South line of said 15 ft. strip being 15 feet distant from said South line of right of way, fully described in deed from G. Fred Taylor to Wichita Falls and Southern Railroad Company, of record in Book 234, Page 472, Wichita County Deed Records.

Parcel Number Thirteen: Fifteen x 50 feet off the North end of Lot No. 21, of the Taylor Subdivision to the City of Wichita Falls, Texas, adjoining the right of way of the Wichita Valley Railway Company right of way, fully described in deed from W. C. Sherrill to Wichita Falls and Southern Railroad Company, of record in Book 234, Page 463, Wichita County Deed Records.

Parcel Number Fourteen: The North 15 feet of Lot No. 22 of the Taylor Subdivision to the City of Wichita Falls, Texas, fully described in deed from Mary Z. Juligan to Wichita Falls and Southern Railroad Company, of record in Book 274, Page 628, Wichita County Deed Records.

Parcel Number Fifteen: Fifteen x 50 feet off the North end of Lot No. 23, of the Taylor Subdivision to the City of Wichita Falls, Texas, adjoining the right of way of the Wichita Valley Railway Company right of way, fully described in deed from J. G. McDavid et al to Wichita Falls and Southern Railroad Company, of record in Book 234, Page 463, Deed Records of Wichita County, Texas.

Parcel Number Sixteen: Fifteen x 50 feet off the North end of Lot No. 24, of the Taylor Subdivision to the City of Wichita Falls, Texas, adjoining the right of way of the Wichita Valley Railway Company, subject to the conveyance of a portion of the same by Wichita Falls and Southern Railroad Company to the City of Wichita Falls, Texas, and being an easement for Kell et al, as set forth in Vol. 552, Page 497, Wichita County Deed Records, said 15x50 feet off the North end of Lot 24 being fully described in deed from James Morgan to Wichita Falls and Southern Railroad Company, of record in Book 234, Page 453, Wichita County Deed Records.

Parcel Number Seventeen: A part of Block "A" of the Wyatt Addition to the City of Wichita Falls, Texas, described as follows:

Beginning at a stake at the intersection of the West line of Holiday Street, formerly known as Archer City Road with the South line of the right of way of the Wichita Valley Railway Company, County of Wichita, Texas, also the Northeast corner of Lot 1, in Block "A" of said Wyatt Addition;

Thence South with East line of said Lot 1, 16.2 feet to a stake;

Thence South 48 deg. West parallel with said 16.2 feet distant from the South line of said right of way 511.2 feet to a stake in the South line of Lot 8, Block "A" of said Wyatt Addition;

Thence West on south line of said Lot 8, 110 feet to a stake in the South line of said Wichita Valley Railway Company right of way;

Thence North 68 deg. East with the South line of said right of way 564.7 feet to the place of beginning; containing 184 acre of land, fully described in deed from W. M. Priddy to Wichita Falls and Southern Railroad Company, of record in Book 234, Page 456, Wichita County Deed Records.

Parcel Number Eighteen: A tract of land 100 feet off the North end of Lot 13, Block "B", Wyatt Addition to the City of Wichita Falls, Texas, described as follows:

Beginning at a stake on the South line of the right of way of the Wichita Valley Railway Company on the West line of the original Wylie Wyatt tract and at the Northwest corner of said Lot 13, Block "B";

Thence South with the West line of said Lot 13, 100 feet to a stake;

Thence North 68 deg. East parallel with said 100 feet distant from the South line of said right of way 38.8 feet to a stake in the East line of said Lot 13;

Thence North with the East line of said Lot 13, 16.2 feet to a stake in the South line of said right of way;

Thence South 68 deg. West with said right of way 38.8 feet to the place of beginning; fully described in deed from J. R. Myttinger et al to Wichita Falls and Southern Railroad Company, of record in Book 280, Page 47, Wichita County Deed Records.

Parcel Number Nineteen: A part of a tract of 24 acres of land, being a part of the land owned by Wilson et ux to Wichita Falls and Southern Railroad Company, fully described in said deed, of record in Book 234, Page 471, Wichita County Deed Records, the part here conveyed being that portion of such tract of .24 acres of land owned by Wichita Falls and Southern Railroad Company, and which part being sued for herein is described as follows, to-wit:

A tract of land being a part of a 20 acre tract out of the T. H. Garner Survey, Abstract No. 84, said 20 acres being deeded by Huff and Collins, December 1st, 1882, recorded in Book "F" Page 438, of the Deed Records of Wichita County, Texas, said tract being more particularly described as follows:

Beginning at the point of intersection of the Wichita Valley Railway Company's Southerly right of way line with the North line of said 20 acre tract, out of Block 1, Ed Wilson Addition to the City of Wichita Falls, Texas, said point being 89.9 feet West of the Northeast corner of said tract and block;

Thence Southerly parallel to and 25 feet easterly from said centerline to said Railway Company's main track as now located

Thence North 88 deg. East with the South line of a 40 ft. strip

a distance of 200 feet;

Thence East 40.3 feet to a point 40 feet Southerly from, measured at right angles to, said main track center line;

Thence Northwesterly parallel to and 40 feet Southerly from said center line a distance of 290 feet to said North block and tract line;

Thence West along said North line 40.3 feet to the point of beginning, and containing .07 acres of land, more or less.

Parcel Number Twenty: The following tracts of land out of Block 27-A, Highland Addition to the City of Wichita Falls, Wichita County, Texas:

First Tract: A part of Lot 1 in said Block 27-A, Highland Addition, described by metes and bounds as follows:

Beginning at the Northeast corner of said Lot 1 at the intersection of the West line of Kemp Boulevard and the southerly right of way line of the FW&D Ry. Company's Wichita Valley line, as now located 50 feet southerly from, measured at right angles to, centerline of said Railway Company;

Thence Southerly parallel to and 50 feet Southerly from said centerline 171.1 feet to a point in the East line of said Block 27-A and the West line of said Lot 1;

Thence Southerly along said West line of Lot 1, 27.4 feet to a point in the East line of the Southwest corner of said Lot 1;

Thence Northwesterly, parallel to and 74 feet Southerly from said centerline, 171.4 feet to a point in the West line of said Kemp Boulevard and the east line of Buchanan Street and the southerly right of way line of the FW&D Ry. Company's Wichita Valley line, 50 feet southerly from, measured at right angles to, centerline of said Railway Company;

Thence Northwesterly, parallel to and 50 feet Southerly from said centerline, 171.4 feet to a point in the West line of said Lot 18 and West line of Buchanan Street which is 8.8 feet North of the Southwest corner of said lot;

Thence Northwesterly, parallel to and 74 feet Southerly from said centerline, 171.4 feet to a point in the West line of said Lot 18 and West line of Buchanan Street which is 8.8 feet North of the Southwest corner of said lot;

Thence North 89 deg. 33 min. West, 1006 feet to a stake, the Northwest corner of this tract;

Thence South 00 deg. 19 min. West, 963.3 feet to a stake, the Southwest corner of this tract;

Thence North 89 deg. 33 min. West, 1006 feet to a stake, the Northwest corner of this tract;

Thence South 00 deg. 19 min. West, 963.3 feet to a stake, the Southwest corner of this tract;

Thence North 28 deg. 40 min. East, 215.5 feet to a point;

Thence North 28 deg. 40 min. East, 36.7 feet to a point;

Thence South 61 deg. 20 min. East 78.8 feet to a point 50 feet West of centerline of former Wichita Falls and Southern Railroad Company's main track, as now located;

Thence North, parallel to and 50 feet West of said centerline, 1020.0 feet to a stake in the East line of said Block 27-A, Highland Addition to the City of Wichita Falls, Texas, and being the Southwest corner of this tract;

Thence North, parallel to and 50 feet West of said centerline, 1020.0 feet to a stake in the East line of said Block 27-A, Highland Addition to the City of Wichita Falls, Texas, and being the Southwest corner of this tract;

Thence North, parallel to and 50 feet West of said centerline, 1020.0 feet to a stake in the East line of said Block 27-A, Highland Addition to the City of Wichita Falls, Texas, and being the Southwest corner of this tract;

Thence North, parallel to and 50 feet West of said centerline, 1020.0 feet to a stake in the East line of said Block 27-A, Highland Addition to the City of Wichita Falls, Texas, and being the Southwest corner of this tract;

Thence North, parallel to and 50 feet West of said centerline, 1020.0 feet to a stake in the East line of said Block 27-A, Highland Addition to the City of Wichita Falls, Texas, and being the Southwest corner of this tract;

Thence North, parallel to and 50 feet West of said centerline, 1020.0 feet to a stake in the East line of said Block 27-A, Highland Addition to the City of Wichita Falls, Texas, and being the Southwest corner of this tract;

Thence North, parallel to and 50 feet West of said centerline, 1020.0 feet to a stake in the East line of said Block 27-A, Highland Addition to the City of Wichita Falls, Texas, and being the Southwest corner of this tract;

Thence North, parallel to and 50 feet West of said centerline, 1020.0 feet to a stake in the East line of said Block 27-A, Highland Addition to the City of Wichita Falls, Texas, and being the Southwest corner of this tract;

Thence North, parallel to and 50 feet West of said centerline, 1020.0 feet to a stake in the East line of said Block 27-A, Highland Addition to the City of Wichita Falls, Texas, and being the Southwest corner of this tract;

Thence North, parallel to and 50 feet West of said centerline, 1020.0 feet to a stake in the East line of said Block 27-A, Highland Addition to the City of Wichita Falls, Texas, and being the Southwest corner of this tract;

Thence North, parallel to and 50 feet West of said centerline, 1020.0 feet to a stake in the East line of said Block 27-A, Highland Addition to the City of Wichita Falls, Texas, and being the Southwest corner of this tract;

Thence North, parallel to and 50 feet West of said centerline, 1020.0 feet to a stake in the East line of said Block 27-A, Highland Addition to the City of Wichita Falls, Texas, and being the Southwest corner of this tract;

Thence North, parallel to and 50 feet West of said centerline, 1020.0 feet to a stake in the East line of said Block 27-A, Highland Addition to the City of Wichita Falls, Texas, and being the Southwest corner of this tract;

Thence North, parallel to and 50 feet West of said centerline, 1020.0 feet to a stake in the East line of said Block 27-A, Highland Addition to the City of Wichita Falls, Texas, and being the Southwest corner of this tract;

the left having a radius of 3014.93 feet, a distance of 841.9 feet;

Thence at right angles to the left, 50 feet;

Thence Southerly, parallel to and 100 feet Southerly from said centerline, along a curve to the left having a radius of 2964.93 feet, a distance of 103.5 feet;

Thence at right angles to the left, 50 feet;

Thence Southerly, parallel to and 50 feet Southerly from said centerline, along a curve to the left having a radius of 2914.93 feet, a distance of 287.5 feet to a point of tangency of said curve;

Thence South 48 deg. 57 min. East, parallel to and 50 feet Southwesterly from said centerline, a distance of 1044.4 feet to a point of curve;

Thence Southerly along a curve to the right having a radius of 2814.93 feet, parallel to and 50 feet Southwesterly from said centerline a distance of 318.8 feet to the North line of road crossing the most Southerly point of said F.W. & D. Ry. Co. ownership;

Thence at right angles to the left, at 50 feet crossing said railroad centerline as now located, at a point approximately 1826.2 feet North of and 2281.1 feet West of the intersection of the East line of said J. A. Scott Survey No. 6 with the common county line of Wichita and Archer Counties, and Texas, to which reference is here made for the full terms of the same, and a description of the lands in such easement or right of way;

Thence Northwesterly along a curve to the left having a radius of 2814.93 feet, parallel to and 50 feet Northwesterly from said centerline, a distance of 334.2 feet to point of curve;

Thence North 48 deg. 57 min. West, 1044.4 feet; parallel to and 50 feet Northwesterly from said centerline to point of tangency of a curve;

Thence Northwesterly along a curve to the right having a radius of 2814.93 feet, parallel to and 50 feet Northwesterly from said centerline, a distance of 277.7 feet;

Thence at right angles to the right, 50 feet;

Thence Northwesterly, along a curve to the right having a radius of 2764.93 feet, parallel to and 100 feet Northwesterly from said centerline, a distance of 96.5 feet;

Thence at right angles to the right, 50 feet;

Thence Northwesterly, along a curve to the right having a radius of 2714.93 feet, parallel to and 150 feet Northwesterly from said centerline, a distance of 788.1 feet;

Thence at right angles to the left, 50 feet;

Thence Northwesterly along a curve to the right having a radius of 2764.93 feet, parallel to and 100 feet Northwesterly from said centerline, a distance of 222.7 feet to point of curve;

Thence North 20 deg. 41 min. West, 169.3 feet;

Thence at right angles to the left, 50 feet;

Thence North 20 deg. 41 min. West, parallel to and 50 feet Northwesterly from said centerline, a distance of 737.9 feet to point of tangency of a curve;

Thence Northwesterly along a curve to the right having a radius of 2714.93 feet, parallel to and 150 feet Northwesterly from said centerline, a distance of 788.1 feet;

Thence at right angles to the left, 50 feet;

Thence Northwesterly along a curve to the right having a radius of 2764.93 feet, parallel to and 100 feet Northwesterly from said centerline, a distance of 222.7 feet to point of curve;

Thence North 20 deg. 41 min. West, 169.3 feet;

Thence at right angles to the left, 50 feet;

Thence North 20 deg. 41 min. West, parallel to and 50 feet Northwesterly from said centerline, a distance of 737.9 feet to point of tangency of a curve;

Thence Northwesterly along a curve to the right having a radius of 2714.93 feet, parallel to and 150 feet Northwesterly from said centerline, a distance of 788.1 feet;

Thence at right angles to the left, 50 feet;

Thence Northwesterly along a curve to the right having a radius of 2764.93 feet, parallel to and 100 feet Northwesterly from said centerline, a distance of 222.7 feet to point of curve;

Thence North 20 deg. 41 min. West, 169.3 feet;

Thence at right angles to the left, 50 feet;

Thence North 20 deg. 41 min. West, parallel to and 50 feet Northwesterly from said centerline, a distance of 737.9 feet to point of tangency of a curve;

Thence Northwesterly along a curve to the right having a radius of 2714.93 feet, parallel to and 150 feet Northwesterly from said centerline, a distance of 788.1 feet;

Thence at right angles to the left, 50 feet;

Thence Northwesterly along a curve to the right having a radius of 2764.93 feet, parallel to and 100 feet Northwesterly from said centerline, a distance of 222.7 feet to point of curve;

Thence North 20 deg. 41 min. West, 169.3 feet;

Thence at right angles to the left, 50 feet;

Thence North 20 deg. 41 min. West, parallel to and 50 feet Northwesterly from said centerline, a distance of 737.9 feet to point of tangency of a curve;

streets crossed by such track; and all rights of the Defendant in and to such contract, as well as all rights in and to such contract as amended from time to time.

Parcel Number Thirty-Three: All of the interest of the Defendant in and to any and all easements or franchises held by the Defendant granted by the City of Wichita Falls, Texas, not heretofore referred to.

Parcel Number Thirty-Four: All of the right and easement to construct from time to time and use one or more track or tracks at such location or locations as Plaintiff may select, which right and easement was retained by Defendant herein, in an easement executed and delivered by Defendant to the City of Wichita Falls, Texas, by instrument dated May 1, 1951, of record in Vol. 552, Page 497, of the Deed Records of Wichita County, Texas, to which reference is hereby made for all purposes, and which tract is now known as Kell Boulevard.

Parcel Number Thirty-Five: 1. All of Defendant's right, title and interest in and to the following industry tracks:

(a) Industry spur track, 1276 feet in length, known as Taylor Foundry Tract, extending from Broad Street to Burnett Street, south of former Wichita Valley Railway Company main line, point of switch being located at WV Railway Station 64 plus 66.3.

(b) Industry spur track, 514 feet in length, serving Southwestern Bell Telephone Company, located between Grace Street and Holiday Street, on south side of former Wichita Valley Railway Company main line, point of switch being at WV Railway Station 83 plus 64.

2. All of the railway tracks, switches, switch stands, and any and all other railroad equipment of any kind or character, or any and all interest in and to the same, held by Defendant on all of the lands and premises and rights of way herein sued for, together with any and all improvements situated on said lands and premises, and any and all interests in and to said improvements situated on said lands and premises and rights of way herein sued for, together with any and all contracts in connection with the lands and premises herein sued for.

Parcel Number Thirty-Six: All of the right, title and claims of the Defendant in and to Railway tracks and all appurtenances thereto, not located or situated on, but constructed, owned, operated or used in connection with the lands and premises above described, but not limited to, telephone, electric, pipeline, and any and all other contracts in connection with the lands and premises herein sued for.

Parcel Number Thirty-Seven: All of the right, title and interest of the Defendant herein and to a right of way easement granted by Highland Irrigation and Land Company, Receiver of M.K.&T. Railway Company, dated September 18, 1917, across Block 13, League 1, Denton County School Land, and Day Land and Cattle Company Survey, 50 ft. wide with and 178 ft. in length, running from a point 45 ft. South of the Northwest corner of such Block 13, in an Easterly and Southeasterly direction a total length of 2786 feet, and containing 3.02 acres of land, more or less, of record in Book 87, Page 90, Deed Records of Wichita County, Texas; together with all of the railroad track thereon situated.

Parcel Number Thirty-Eight: All of the right, title and interest of the Defendant herein and to the Contract No. WV-159, dated March 8, 1910, to expire March 7, 1959, entered into between Fort Worth and Denver City Railway Company, the Wichita Valley Railway Company, W.F. & D. Railway Company, W.F. & D. Railway Company, W.F. Railway Company, and Wichita Falls and Southern Railway Company, concerning the construction, operation and maintenance of Union Passenger Station at Wichita Falls, Texas, to which contract and to which reference is here made for the full terms of the same; and the interest of the Defendant herein and to a tract of land extending from Seventh Street Southerly to

to Camp Fire group weekly meeting last Friday of Mrs. Pryor. Some ways to earn honor. Present were Vickie Battle, Jamie Loua Buzbee, Cecilia Childer, Dianne Morryor, Patricia Solomon Williams. Adult Mmes. J. D. Morrison and Pryor. Refreshments were served by Dianne Morrison.

Patricia Solomon, reporter Mrs. L. H. Hobson and son A. C. Mann attended the funeral of an aunt Mrs. Lula Eakins in Rottan on Tuesday of this week.

Wayne Lehman was recently elected to membership in the American Angus association at St. Joseph, Mo.

SHERIFF'S SALE

Whereas, on the 8th day of April, 1960, in Cause No. 33,418-C, in the District Court of Wichita County, Texas, wherein City of Iowa Park, Iowa Park Independent School District, County of Wichita, and State of Texas, were Plaintiffs, and defendant, for taxes, penalty, interest and cost against the hereinafter described property;

Whereas, on the 9th day of May, 1960, by virtue of said judgment and the mandates thereof the Clerk of the above mentioned District Court of said county did cause to be issued an Order of Sale commanding me as Sheriff of said county to seize, levy upon, and sell in the manner and form as required by law the hereinafter described property;

Whereas, by virtue of said judgment and said Order of Sale and the mandates thereof I did on the 9th day of May, 1960, seize and levy upon as the property of the above defendant the following described property, situated in Wichita County, Texas, to-wit:

Lots 8, 12, and 13, of Block 135, of the Original Townsite of the City of Iowa Park, Wichita County, Texas.

And I will on the first Tuesday in the month of June, 1960, the same being the 7th day of said month, proceed to sell all the right, title, and interest of the Defendant in and to said property at the Court House door of said county in the city or town of Wichita Falls between the hours of 10:00 a.m. and 4:00 p.m. to the highest bidder for cash, provided, however, that none of said property shall be sold to the owner of said property directly or indirectly or to anyone having an interest therein or to any party other than a tax-in-unit which is a party to this suit for less than the amount of the adjudged value of said property or the aggregate amount of judgments against said property in said suit, which ever is lower, subject also to the right of the Defendant to redeem same in the time and manner provided by law and subject also to the right of the Defendant to have said property divided and sold in less divisions than the whole.

Dated at Wichita Falls, Texas, this 26th day of May, 1960.

WELDON BAILEY, Sheriff, Wichita County, Texas.
By G. H. Hill, Deputy.

defendant toward this plaintiff without cause or provocation was of such a nature as to render their further living together insupportable; that there were no children born of this marriage and that there is no community property; Wherefore, plaintiff prays that defendant be cited to appear and answer herein, and that upon trial hereof he have judgment for divorce and for such other and further relief, in law or in equity, to which he may show himself justly entitled, as is more fully shown by Plaintiff's Petition on file in this suit.

If this citation is not served within ninety days after the date of issuance, it shall be returned unserved.

The Officer executing this process shall promptly execute the same according to law and make due return as the law directs and the Seal of said Court, at office in Wichita Falls, Texas, this 6th day of May, A.D. 1960.

FLORA COEB, Clerk, District Court, Wichita County, Texas.
By Wayne Wiggins.

WSCS

Wesleyan Service Guild held the annual pledge service and installation service in the home of Mrs. E. E. Wallis.

As each officer and member ignited her small candle from the large candle, which represented Christ the Light of the World, Mrs. Riley Bomar led the inspirational scripture taken from Matthew, John and Psalms, and stories, assisted by Mrs. Bertha McDonald and Mrs. Esther Thornberry who played soft piano music.

Members were urged to attend the weekend retreat at Bridgeport June 11 or Mount Sequoiah, Ark., the same time.

Life memberships were presented to Bertha Barnett and Mary Helen Wallis, Sunday evening by Mrs. Otis Gay, president of the Guild.

Mrs. C. J. Thurber, co-ordinator, installed officers in an inspiring scripture ceremony.

Supply requests for the new year starting June 1 are from Bethlehem Center at Fort Worth; Epworth Village at York, Nebr.; Seiwa junior college in Japan; Ewha university in Seoul, Korea.

Other members present were Mmes. T. C. Scott, George Trammell, Jim Hatten, T. J. Pace and Miss Mary Butcher.

— ALL RATES ARE NOT THE SAME — CHECK OURS —



Wichita Van & Storage Company
Phone 767-5825 Nite 592-4639
1900 BLUFF WICHITA FALLS
Agent for DEAN VAN LINES

Spring Special

WATCH COMPLETELY RECONDITIONED AND FITTED WITH NEW CRYSTAL GUARANTEED ONE YEAR

Revised, Oiled, Adjusted, All Broken and Worn Parts Replaced, Case Polished and Fitted with New Crystal.

SAVED TIME—BRING YOUR WATCH IN TODAY

Taylor Jewelry

HEATING and PLUMBING Materials

Water Heaters — Bath Fixtures — Aluminum Windows — Shade Screen

Free Estimate on Your Building
No Job Too Big or Too Small

Gary-Nees Lumber Company

Conditioning & Refrigeration SALES AND SERVICE

Central Heating and Cooling
on Fedders Winders Unit, \$198

A. W. BENNETT
92-4865 802 North Park

THE STATE OF TEXAS

To: Opal Mae Anglin Long, Defendant. Greeting:

You are hereby commanded to appear before the Honorable 89th District Court of Wichita County, Texas, at the Courthouse thereof, in Wichita Falls, Texas, by filing a written answer at or before 10 o'clock a.m. of the first Monday next after the expiration of forty-two days from the date of the issuance of this citation, same being the 20th day of June, A.D. 1960, to Plaintiff's Petition filed in said court, on the 13th day of May, A.D. 1960, in this cause, numbered 65,425-C on the docket of said court and styled Charlie Alvin Long, Plaintiff, vs. Opal Mae Anglin Long, Defendant.

A brief statement of the nature of this suit is as follows, to-wit:

After alleging jurisdiction, plaintiff further alleges that he and defendant were married on or about February 24th, 1960, and continued to live together as husband and wife until on or about February 28th, 1960, when by reason of cruel, harsh and tyrannical treatment on the part of the defendant toward this plaintiff without cause or provocation was of such a nature as to render their further living together insupportable; that there were no children born of this marriage and that there is no community property; Wherefore, plaintiff prays that defendant be cited to appear and answer herein, and that upon trial hereof he have judgment for divorce and for such other and further relief, in law or in equity, to which he may show himself justly entitled, as is more fully shown by Plaintiff's Petition on file in this suit.

If this citation is not served within ninety days after the date of issuance, it shall be returned unserved.

The Officer executing this process shall promptly execute the same according to law and make due return as the law directs and the Seal of said Court, at office in Wichita Falls, Texas, this 6th day of May, A.D. 1960.

FLORA COEB, Clerk, District Court, Wichita County, Texas.
By Wayne Wiggins.

MEET... Jack Green

Candidate for Sheriff



Born at Ryan, Okla., in 1908... attended public schools of Temple, Okla.

Became Deputy Sheriff in Walters, Okla., in 1943 under Sheriff Jones (who is now constable of Iowa Park, Texas)... Became a Peace Officer in Electra, Texas, in 1943... serving in Electra until 1953 when he became Chief Deputy Sheriff in Wichita County.

Resigned from Sheriff's Office in October 1959 in order to make the race for Sheriff at this time.

He was married to Mattie Riley of Temple, Okla., in 1931. They have two children: Joe Green, 28 years old, who lives in California and is in the insurance business; Jack Green Jr., who is an engineering student at Midwestern University.

May 7th was his Wedding Anniversary... and because of the voters' confidence in him on that day... he says it was a wonderful anniversary present to be selected to be in the Run-off.

He asks you to approve his five point program when you go to the polls on June 4th.

HIS PROGRAM...

- No. 1—To be firm and fair.
- No. 2—To manage the Sheriff department with directness and with respect for economy.
- No. 3—To be resourceful and consistent.
- No. 4—To keep the emphasis on total impartial law enforcement.
- No. 5—To return to harmony between the Sheriff's Department and other law enforcement agencies.

Vote for Jack Green for Sheriff on June 4

LOOK

CLOSE OUT on LISTER SHARES. We have three 12-in. Avery shares at \$3.75 each; one 14-in. at \$5.00, will fit different makes of Listers.

12-in. LISTER BOTTOMS \$6.75 each

One Used Cook Stove \$25.00

Good Electric WATER SYSTEM — complete with Pump, Pressure Switch and Tank \$99.50

Good Used Goodall with 4-cycle Lawson Engine POWER LAWN MOWER, first class condition. Priced at only 25.00

BRADFORD Furniture Hardware

TELEPHONE TALK

by Gene Brusenhan, Manager

NEW PRODUCTS

We in the Telephone Company, like other industries, are constantly striving to build a better and more attractive product.

Recently I was fortunate enough to preview a new model that will be available this fall and it is a honey.

We call it the Princess telephone. It is a completely new design, a compact model so to speak. It is about half the size of our present telephone, comes with an oval base in our nine delicious colors. It has a new concept in ringing, an oscillating or beep type ringing, and best of all it has a built-in night light in the face of the dial.

If you haven't guessed already its design is ideally suited for the bedroom. Of course it will go any place in the house but it will certainly be ideal for the bedroom.

We are anxiously awaiting its availability, so watch this column for further details.

PLAYING CUPID

It's such a natural thing—sometimes it's almost automatic—for your phone to come to mind when you think of someone you love who's out of town. Yes, I suppose not a day goes by that somebody in Iowa Park doesn't use the phone to remember a loved one.

So it's easy to see why an Air Force sergeant stationed in Iceland thought of telephone service when he wanted to send flowers to his wife back home for her birthday. This fellow wanted folks at the telephone company to have the flowers delivered and then charged to his telephone account.

Now, even though it wasn't possible to bill the flowers to his telephone account, the girls in Miss Clara Balzen's service order group decided to help, anyway. They wrote they were sorry that the telephone company was unable to charge a florist bill to his phone, but they added this personal note: "However, we feel such thoughtfulness deserves special attention."

Then they picked out a birthday card and a dozen roses and had them delivered to the sergeant's wife.

The upshot of it was that the lives of two people—miles apart—were brightened by the thoughtfulness of a group of telephone girls who cared enough to find a way to help.

WHAT ELSE IS SO DEPENDABLE?

Most folks don't realize it, but every time you make or receive a telephone call, your phone sets a new record for dependability.

And because it does, you needn't worry about wear and tear, replacement parts, or repair bills. When repairs are needed, there is no charge to you. I doubt whether there are many other things you have that are so free of trouble as your phone.

HOW LOOK WHAT CORVAIR'S ONE AND DONE!

Same Corvair that tallied a thumbing 27.03 per gallon* in the Mobilgas Economy... went right on to climb Pikes Peak in the spring than any car ever tried!

wanted to show you what the fabulous traction Corvair's rear-engine design and the sureness of four-wheel independent suspension mean. So the identical Economy Run car right on to 14,110-foot Pikes Peak—and right to the top of that savage mountain, on April 15, in winter's snow and ice. No other car—especially equipped—had ever been able to do that. Not even an alpine road so early in spring. But Corvair (with United States Auto officials aboard) had to certify that not one nut was changed) purred right to the summit on chains or even snow tires! That just goes to show the fact that Corvair is totally unique. You'll find that out the first five minutes at the wheel!

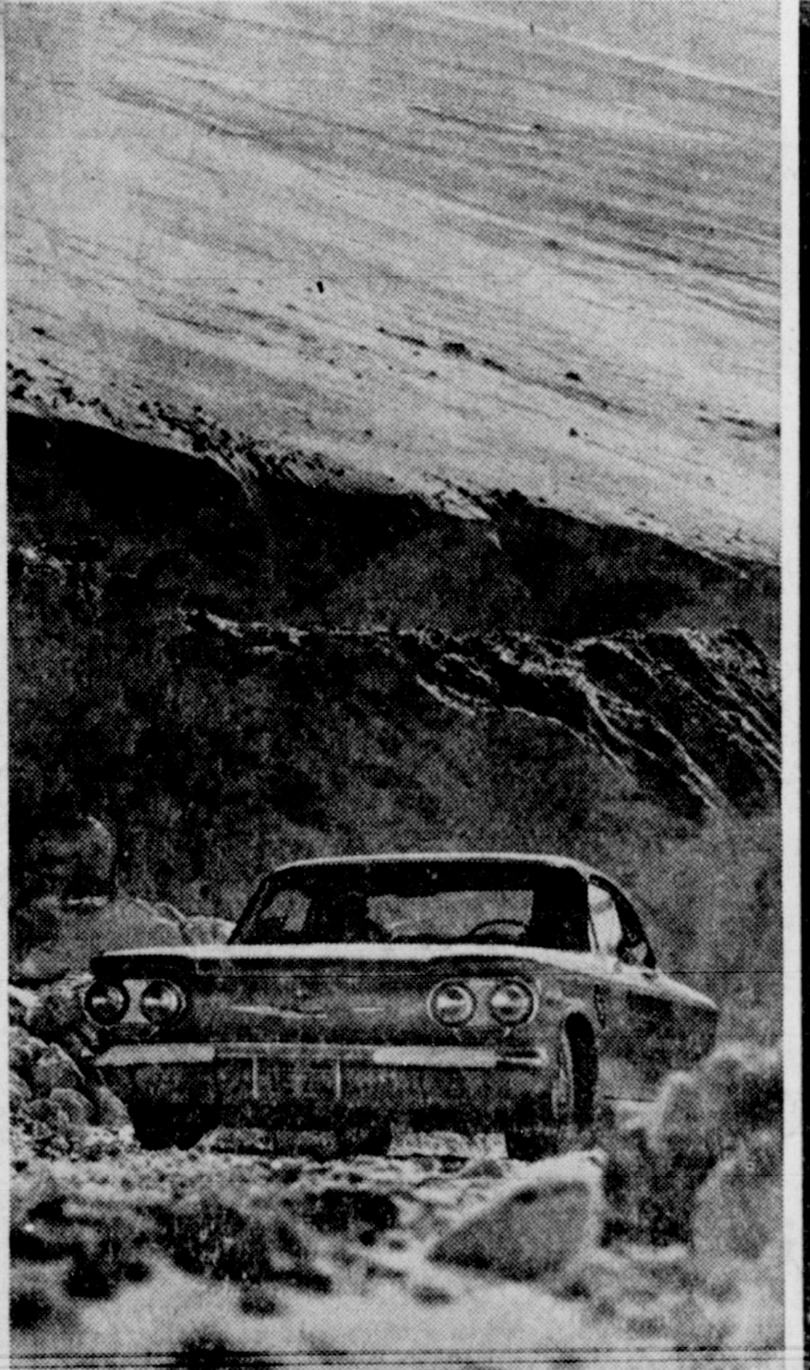

USAC **corvair**

Try the remarkable Corvair at your local authorized Chevrolet dealer's

GENE SCHUCK CHEVROLET

North Yosemite Iowa Park Phone 592-4146

Call by number. It's twice as fast.

SOUTHWESTERN BELL TELEPHONE COMPANY

CALL US 592-9132

ter Clean

PICK-UP & DEL

omplete Dry Clean

Laundry Service

A LITTLE BET

now do Re-Weav

in Our Plant

one 592-42

S & H Green S

FUNERAL DIRECTORS

Years	QUARTERLY RATES			
	\$150	\$300	\$450	\$600
1 mo. to 2	(Only one policy written)			
2 to 19	.35	.70	1.05	1.40
20 to 29	.50	1.00	1.50	2.00
30 to 39	.55	1.10	1.65	2.20
40 to 49	.60	1.20	1.80	2.40
50 to 51	.75	1.50	2.25	3.00
52 to 54	1.00	2.00	3.00	4.00
55 to 57	1.25	2.50	3.75	4.00
58 to 59	1.50	None	None	None
60 to 64	2.25	None	None	None
65 to 67	2.75	None	None	None
68 to 69	3.25	None	None	None
70 to 71	4.00	None	None	None
72 to 75	6.25	None	None	None
76 to 80	9.00	None	None	None
81 to 85	12.00	None	None	None

J. A. TANNER & SON
IOWA PARK, TEXAS
Day or Night — Phone 592-4151
Ambulance Service Anywhere

Run-Off Primary — June 4

RE-ELECT FOR 2ND TERM
JUDGE Lloyd W. DAVIDSON
AS JUDGE
COURT OF CRIMINAL APPEALS

In First Primary He Was:
FIRST CHOICE of Voters in his Home County.
FIRST CHOICE of Voters in the County where born and reared.
FIRST CHOICE of Voters in each County where he has lived.
FIRST CHOICE of THE VOTERS OF TEXAS.

First choice of Lawyers and Judges
In a State Wide Bar Poll!



Paid Pol. Adv.

BIRTHDAY PARTY

Mrs. Dorothy Thompson of Wichita Falls, was honored with an informal party in the home of Mrs. Homer Blalock, Saturday afternoon in celebration of her birthday.

Bouquets of flowers decorated the party rooms. Centerpiece for the dining table where a salad plate was served featured an arrangement of pink orchid and white blossoms.

The invitation list included Mrs. James Bill Curry, C. L. McInnon, R. A. Tanner, Wayne Short, Ruth Lucy, Earle Denny, Carroll Duke, C. L. Metz, Sam Hill, O. E. Lochridge, R. R. Brubaker, T. M. Thaxton.

Mr. and Mrs. Doyle Koonce, Mr. and Mrs. Doyle Combs and family, Mr. and Mrs. Doyle Wayne Combs all of Iowa Park attended the graduation of Gerald Combs in Abilene, Monday.



ORAL ROBERTS

Christianity is different from all other religions in two important aspects: (1) It was founded by the Son of God, Jesus Christ; (2) it is a healing religion.

No other religion or system of thought can make these claims. A religion because He loved mankind and wanted them to experience abundant life.

The Founder of Christianity is the Son of God born with a human body with all human capacities but he was without sin, fear, disease or mental illness. Jesus Christ was born the world's perfect man. He gave a new dimension to the whole being of man.

Jesus knew that man was not a physical, nor a mental, nor a spiritual being alone. Man is soul, mind and body—each with a particular significance. God created man's body, gave him a soul and connected the two with a human mind, so that the three are of equal importance.

So when Jesus founded Christianity, it was not a shallow doctrine that appealed to only one part of man's nature, but a dynamic force with striking power and healing virtue that dealt with man's physical flesh, his mind and his spiritual being. Christianity was formulated to meet man's needs in every phase of life.

Nothing about man is unimportant. Everything is of value. Jesus was not only interested in man's soul, but in his mind and body. Not only did He forgive his sins, but also He delivered him from his fears and healed him of his sicknesses. The Bible says that the people who came to Jesus were made every whit whole.

When the man who was sick of the palsy was let down through the roof to Jesus, Christ saw that this man needed help in two parts of his nature.

He said to the sufferer: "Thy sins be forgiven thee." Then he said, ". . . Arise, take up thy bed and go to thine house." Thus he healed a man physically and spiritually.

At another time, Jesus met a mental need of a man. This lunatic dwelt among the tombs and would wear no clothes. But after Jesus healed him, some people passing by were amazed to see him ". . . sitting, and clothed and in his right mind."

These miracles show that Jesus ministered to all three parts of man's nature.

Christianity does not heal because of its ideologies or catechisms. Neither does it heal through ritual. It brings healing through the person of Jesus of Nazareth. You can be healed through a man—Jesus Christ, the resurrected Saviour of the world.

Farm Facts



A U.S. farmer produces enough to feed himself and 23 others. In Russia a farmer produces enough to feed himself and one other.

Eunice Davis Sewell

presents her pupils in

Recital

FELLOWSHIP HALL METHODIST CHURCH
MAY 21, 1960 7:45 P.M.

Drifting	BRENDA FOX	Williams
A Rose in My Garden	PATTI BROWN	Williams
Hop o' My Thumb	AMY COVINGTON	Thompson
Reverie	SHARON SWIM	Thompson
Nobody Knows the Trouble I've Seen	MICHAEL MEDLINGER	Negro Spiritual
Little Drum Major	CAROL RENTSCHLER	Taylor
On Yonder Rock	DONNA BUZBEE	Auber
An Indian Legend	GANELLE BRYAN	Endres
Liebstraume	DIANNE BRYAN	arr. Thompson
Starlight Waltz	KATHY HAYS	Brainard
Minuet from "Don Juan"	KAREN SUE VESTAL	Mozart
Windmills	MARVIN ROBERTSON	Harris
The Nightingale and the Cuckoo	FRANCES PASTUSEK	Thompson
Witches Dance	KATHERINE KNEZEK	Kullak
March of the Gnomes	BEVERLY ANN PEDEEN	Thompson
Spinning Song	SUE COVINGTON	Ellmenreich
Sonatina Op. 36, No. 1	NANCY HAYS	Clementi
The Puppet	MICHAEL PASTUSEK	Scales
Ballade	JEANNIE GUTHRIE	Burgmuller
Le Secret	YSIDRA SMITH	Gautier
Summer Days	BAILEY SMITH	Williams
Allegro from Sonatina No. 3, Op. 36	BILLY BRYAN	Clementi
The Waterfall	KAREN KEETER	Hobson
Minuet in G	BEVERLY BIRK	Beethoven
Venetian Love Song from "A Day in Venice"	CAROLYN HESTER	Nevin
Tico-Tico	ROBERT PASTUSEK	Abreu
Etude — Molto Allegro	JERRY LEE McCORD	Czerny
Sonata No. 5		Haydn

Program arranged by KAY TRAMMELL
more or less by the courtesy Norsworthy Music Center
Lottie Lochridge, local representative

FORD BUILDS THAT TOP ECONOMY INTO THE BIG ONES TOO!



FAIRLANE Club Sedan, one of the Finest Fords of a Lifetime. For the best sellers, the best values, the best trades, see your Ford Dealer!

Traditional Ford economy . . . when you buy, while you own it, when you sell it . . . goes all across the '60 Ford line with real money-saving features like these

- \$ Ford offers you some of the lowest price tags in America, when you compare manufacturers' suggested retail delivered prices, model by model. You save in a big way, the day you buy your new Ford! On top of that, WE are offering a deal you won't want to refuse!
- \$ Also standard on every new Ford is the money-saving aluminized muffler that normally lasts twice as long as the conventional kind found on other cars . . . so your pocket more savings!
- \$ That sparkling Diamond Lustre Enamel Finish on every Ford will keep its bright shine without any need for waxing . . . and that's a saving, too! And the gleaming grille up front is made of anodized aluminum . . . it can't rust like steel!
- \$ You can choose the Mileage Maker Six or two of Ford's famous, powerful Thunderbird V-8 engines that get-up-and-go on regular gas . . . for savings every tankful!
- \$ Thanks to Ford's Full-Flow oil filter (standard on every model at no extra cost), you stretch out those oil changes to a long, long 4,000 miles apart . . . to save you money on oil!
- \$ Every Ford has as standard equipment a 66-plate battery, for surer starting. (Most cars being offered today have a 54-plate battery as standard equipment.)

FORD . . . World's Most Popular Cars . . . Best seller in 1959 . . . Best-selling 1960's too!

... and many more such features we'd like to SHOW you if you'll come in and check our SAVINGEST DEALS on these SAVINGEST CARS!

Shaw Motor Co.

Phone 592-4106 Iowa Park, Texas

The Churches of Iowa Park

United Pentecostal

Lafayette at Jackson
Charles Ellis, Pastor
Sunday School 10:00 a.m.
Worship Service 11:30 a.m.
Evening Worship 7:45
Tuesday Bible Study 7:45 p.m.
Friday Young People's Service 7:45 p.m.

First Presbyterian

211 South Yosemite
Church School 9:45 a.m.
Morning Worship 11:00 a.m.
Youth Groups—PYF 6:00 p.m.
*Evening Worship 7:00 p.m.
*Wednesday Bible Study and Prayer Service 7:00 p.m.
Choir Rehearsal Wed. 7:00 p.m.
Women of the Church Tuesdays
* When announced

Assembly of God

200 South Yosemite
Rev. H. E. Allen, Pastor
Sunday School 9:45 a.m.
Worship Service 11:00 a.m.
Evangelistic Service 7:00 p.m.
Midweek Service (Wed) 7:00 p.m.
Christ Ambassadors (Fri) 7:00 p.m.

Church of God

601 East Cash
W. O. Watwood, Pastor
Steve Brown, Sunday School Superintendent
Mrs. Freddie Skinner, YPE Director
Sunday School 9:45 a.m.
Devotion 10:45 a.m.
Evening Services 7:30
Prayer Meeting (Wed.) 7:30 p.m.
Young People's Service (Saturday) 7:30 p.m.

Church of Christ

Park Avenue at Bond
H. W. McClish, Evangelist
Bible Study 9:45 a.m.
Worship Service 10:50 a.m.
Worship Service 7:00 p.m.
Ladies Bible Class (Wednesday) 10:00 a.m.
Midweek Service (Wed.) 7:30 p.m.

Faith Baptist

Walt at Lafayette
John Klappenschach, Pastor
Sunday School 9:45 a.m.
Worship Service 10:50 a.m.
Training Union 6:30 p.m.
Worship Service 7:45 p.m.
Wednesday: Teachers and Officers 7:15 p.m.
Prayer Meeting 7:45 p.m.
Choir Practice 8:30 p.m.

First Christian

Cash at Bond
Claude C. McDonald, Minister
Church School 9:45—10:45
Worship Service 10:50—12:00
Christian Youth 6:00—7:00
Evening Worship 7:00—8:00
Prayer Service 7:00—8:00
Christian Men's Fellowship
Breakfast (3rd Sunday of each month) 7:30 a.m.
Monday:
1st and 2nd 2:00 p.m.
Christian Women's Fellowship 2:00 p.m.
3rd 2:00 p.m.
Women's Bible Study
Chi Rho 3:45 p.m. (each week) (For children in 7, 8, 9 grades)
Tuesday (1st in month):
Cabinet meeting 6:45
General Board meeting 7:30
Functional Committees 8:30
Wednesday:
New Testament Bible Study 6:15—7:00
Choir Rehearsal 7:00—8:00
Evangelistic Calling 7:00—8:00
Thursday:
Juniors (For children in 4, 5, 6 grades) 3:45—4:45
Junior Choir Rehearsal 4:45—5:15
CWF Guild (1st Thursday) 7:30
Friday (2nd and 4th):
Hearthstone Fellowship 7:30
(Young couples in the church, approximate ages, 25—40)

First Baptist

Yosemite at Bank
Homer W. Thompson, Pastor
Sunday School 9:45 a.m.
Worship Service 11:00 a.m.
Training Union 6:30 p.m.
Worship Service 8:00 p.m.
Royal Ambassadors (Mon.) 8:45
Wednesday:
Teachers Meeting 7:00 p.m.
Prayer Service 7:45 p.m.
Choir Practice 8:30 p.m.
Junior Choir Practice 9:30 a.m.
Children Choir Practice (Thursday) 4:00 p.m.

This directory of Iowa Park churches is published at the request of many of our readers, and sponsored by the following businesses and individuals:

- STATE NATIONAL BANK
- McLENDON FEED & SEED
- PARK TANK TRUCK SERVICE
- HAYS REXALL STORE
- PARK HOTEL
- Mrs. A. O. Beall, Manager
- SHAW MOTOR COMPANY
- Friendly Ford Dealer
- Phone 592-4106
- SAM HILL'S STORE
- FRANKIE'S APPAREL
- Ladies' Ready-to-Wear
- MR. & MRS. HOMER BLALOCK
- IOWA PARK CLEANERS
- Phone 592-4161
- BRADFORD FURNITURE AND HARDWARE
- Gifts for All Occasions
- GLEN'S HAIR Styling
- Phone 592-4161

WE GIVE S & H GREEN STAMPS

Berry's Drug

YOUR FRIENDLY PRESCRIPTION STORE

HAVE YOUR DOCTOR CALL US
PHONE 592-4191 or 592-9132



MEMORIAL DAY

A day we spend with the memories of those who have touched our lives... and a day of grateful remembrance of those who have given so much for freedom.

We will transact no business
Memorial Day, Monday, May 30th

State National Bank

IOWA PARK, TEXAS

AUTOMOBILE LOANS	COMMERCIAL AND
REAL ESTATE LOANS	INDUSTRIAL LOANS
HOME IMPROVEMENT	SAVINGS DEPOSITS
LOANS	SAFETY DEPOSIT BOXES

MONUMENTS

Henderson Monument Company

"Where You Buy With Confidence"

New Display Location — 5001 Jacksboro Highway
— one half mile south of Kickapoo Airport

Phone 767-7750, Wichita Falls

Unconditionally
Guaranteed

Bowie — Montague & Cummings — Ph. TR 2-3271



For Flower Delivery

to Wichita Falls hospitals or anywhere in
the city limits of Wichita Falls... just

Phone 322-2128

Bebb's Flowers

Wichita Falls, Texas

592-4844

For Dependable and Complete
Plumbing Service

"Your Business Will Be Appreciated"

COMMERCIAL RESIDENTIAL

BUD'S & BILL'S PLUMBING CO.

P. O. Box 545

IOWA PARK, TEXAS

INTRODUCTORY SALE

ON

Chain Link Fence

Call 592-4451 or Come by

Williams Lumber Co.

No Down Payment—36 Mo. to Pay

Foreign Aid

By Sen. Ralph W. Yarborough

The importance of our foreign aid program is highlighted by Khrushchev's tactics and walkout at Paris. The Russian boss's actions illustrate our need for allies in the world.

But the need for our foreign aid program doesn't excuse or justify waste or graft. That is why I recently voted to cut the fat out of foreign aid spending.

One way we sought to eliminate waste was to try to require that Congress must review and approve each foreign water and dam project estimated to cost over \$1,000,000. In other words, we tried to set the same standard on foreign projects we have for federally built water projects in Texas.

But the amendments lost, and today we continue to authorize and appropriate money for foreign public works on a lump-sum basis, without consideration by Congress of the separate large projects. One Senator inquired during debate if any member of the Senate knew how many foreign projects that will cost over \$1,000,000 were being authorized under the \$4,000,000,000 bill. No one answered.

I'm convinced that closer study of separate projects would have two results: The program would cost less; it would achieve more because wisely invested dollars would build more beneficial projects and win wider respect among foreign people.

Pres. Arch Hughes announced a directors meeting next week. He also announced the Lioness club will have a meeting next Tuesday at 1:15 in the Christian church fellowship hall, and urged all the wives to attend.

Mental Health

Monday evening, May 31, at 6:30 Iowa Park will launch out on the Bell Ringing for Mental Health drive. Mrs. W. E. Karstetter will serve as general chairman for the campaign.

Mental health is an important need, because the charts show one out of four families will need professional help in that field at some time.

Mrs. Karstetter held a meeting in her home last week with the co-chairmen of this fund drive. Assisting will be Mmes. Ben Hildebrand, James Conway, A. L. Sims, C. W. Coppock, Newt Newman, Dwain Holmes, Buck Vbyles, Ray Watson, O. Dalton, James H. Dyer, Billy James, Johnny Clapp Jr., Bud Mercer, Pete Koonce, acting as representatives of the PTA, ESA and Jaycee-Ettes.

Funds from this house to house canvass will be used to build a Mental Health Center for this area and it will be staffed with the best personnel available for mental illness.

Bible Schools

May 30 through June 3 are the dates selected for Vacation Bible School conducted annually by the Church of Christ in Iowa Park. This year's school is expected to be the biggest in history of the church here.

There will be two class periods each morning of the week, preceded and followed by general assembly in the auditorium. Classes up through third grade will have three class periods each morning.

During breaks between classes iced drinks will be served to all ages.

Theme "The Indispensable Christ" will be executed in every class except the adult ladies' class.

On Friday, June 3, the classrooms will be open to the public beginning at 6:00 p.m. and the open-house will be followed by a picnic on the church lawn.

Members of the church invite the general public to come and study the Bible. Classes are offered for every age beginning with the toddlers. Parents are urged to send their children or to come and bring them, remaining for the classes themselves from 9:00 to 11:00 each morning.

There will be Bible drills, hand work, singing, and all of the other things that make a Vacation Bible school so enjoyable and beneficial.

Vacation Bible School has been scheduled at the Methodist church to begin May 30 and run through June 3. Classes will start each morning at 8:30 and close at 11:00.

Mrs. Clyde Hutchinson is superintendent. She announces the kindergarten will be under supervision of Mrs. Allen Bennett; the primary department will be headed by Mrs. T. R. Horne; and Mrs. Bob Speed will direct the junior department.

LINDA PRICE HONORED

Friday afternoon, May 20, a farewell party was given for Linda Price, daughter of Mr. and Mrs. Joe Price, who is moving to Altus, Okla.

Hostesses for the picnic were Dianna Owens and Donna Childers, assisted by their mothers Mrs. W. D. Owens and Mrs. Roy E. Childers.

The group met at the city park and went by bus to the T. E. Gilbreath farm three miles west of town. A hike, games of baseball and handball were enjoyed. Picnic supper followed. Gifts were presented to Linda.

Attending were Harry Moore, Ricky Rowntree, Drew Sawyer, Gary Coleman, Garland Lehman, Larry Dodd, Robert Owens, Susan McCarthy, Sue Davis, Sonja Stinnett, Carolyn Heister, Sandra Spain, Sandra Middaugh and Mrs. Price.

Dr. and Mrs. R. G. Warner have as guests this week his brother Mr. and Mrs. L. E. Warner of Bayard, Nebr.

Disciples

Ninety women had opportunity to obtain information and inspiration May 19 when the women of the Christian church were hostesses to the district CWF.

The registration period gave an opportunity for those present to enjoy organ melodies in the sanctuary. Greetings were given by Claude McDonald, minister.

Mrs. Henry Hodde of Texarkana, state CWF president, brought the message of the morning.

Members from Vernon, Albany, Wichita Falls, Stamford and Breckenridge participated in presenting various phases of CWF study and missionary programs. The Young Women's Guild of the host church presented a skit during the noon hour.

Launch was enjoyed in the fellowship hall. Browsing through display of religious literature gave all a chance to view or purchase.

Mrs. E. R. Pace of Stamford district secretary, presided the day and closed the work at 3:00 with an inspiring service.

Mr. and Mrs. Dan Chillicothe visited last the home of Mr. and Tanner.

Wins Award

Don (Butch) McDonald, 14, son of Mr. and Mrs. Warren McDonald of Dallas, recently won the Walnut Hill Journal's first route contest award. The Journal is a new paper published in North Dallas.

Butch will be eligible for another larger award at the end of four months. He attends Cary junior high of Dallas and has been a carrier for 2½ years.

Butch is grandson of Mrs. Oscar Lochridge and Mrs. Carrie McDonald, both of Iowa.

Joe Baxter Cleaners

FREE PICK-UP & DELIVERY

A Complete Dry Cleaning and Laundry Service
"JUST A LITTLE BETTER"
We now do Re-Weaving in Our Plant

Phone 592-4241
We Give S & H Green Stamps

Bill Carnes

for
TAX ASSESSOR-
COLLECTOR

- Thanks to my many friends in Park who voted for me May 7th.
- Your continued support and vote be sincerely appreciated Saturday, June 4th.
- To the fine people who support two other worthy candidates, I will be grateful for your vote and support all the way.
- Your vote indicates you want a change in the Tax Assessor-Collector Office.

WIN A CHANGE FOR THE BEST

WITH
Bill Carnes

ELECTRICITY

Your modern way to cook...
because it's AUTOMATIC

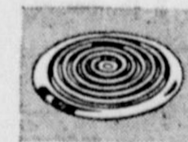

Precious hours of extra time to spend with your family — that's a happiness bonus you get with clean,

modern electric cooking. You spend so much less time in the kitchen when automatic controls watch over the cooking for you. And it's so easy to keep your kitchen clean when you cook with clean electricity. See your electric range dealer soon. Or visit Texas Electric Service Company and get the facts about electric cooking's many advantages. Clean electric cooking is another of the many ways in which your dependable, low cost electric service helps you live better... electrically!



Modern electric cooking is a feature of all "Live Better Electrically" Medallion Homes



TEXAS ELECTRIC SERVICE COMPANY

WATNE HOUSE, Manager

Phone 592-4211

IOWA PARK CLEANERS



* PRESSING
* ALTERATIONS

We Also Rent a

Rug Cleaning Machine

Half-Day \$3.50 — Full Day \$6

Plus cost of the shampoo

PICK UP & DELIVERY SERVICE CALL

592-5311

Mr. and Mrs. Cecil Marquart

108 WEST PARK

PETE'S

Radio-TV Service

Guaranteed Service on All Makes

118 West Highway

Ph. 592-5217

Iowa Park

COMPLETE PAINT AND BODY SHOP
WINDSHIELD — DOOR GLASS INSTALLATION

Gene Schuck Chevrolet

ALL PARTS AND LABOR GUARANTEED

FRONT END ALIGNING
WHEEL BALANCING
ENGINE TUNE-UP
Complete Power-Glide Transmission Service

"Insulation Doesn't Cost — It Pays"

S & T Insulation Service

FREE ESTIMATES

Lonnie Taylor
Call 569-3430

J. H. Stubblefield
Call 569-2081

Burkburnett
Am.

530 Rosewood
wherein a grant of
transfer all convey its int
and to: All that certain l
or parcel of land lying an
situated in the County of
State of Texas, and desc
follows, to-wit:
All of the interest of the
ant in and to all lands an
ises in Wichita County, Te
cept the right of way of
fendant commencing at
approximately 1826.2 feet
of and 228.1 feet West of t
section of the East line of t
Scott Survey No. 6 with t
mon County line of Wichita
Archer Counties, Texas, i
tending Southerly to the c
county line of Wichita a
cher Counties, Texas, and
right of way is 100 feet i
and which right of way
scribed to such point as
cluded in the land herei
for, but all other lands and
ises and interests therein,
of kind and character, held
Defendant herein in Wicht
ty, Texas, is herein sued f
which lands and premises i
terest therein herein sued f
clude the following describ
of land, but the same is n
ed to such tracts so descri
which includes all lands
Defendant in Wichita C
Texas, except the portion
right of way near the Arch
ty line, as described abov
which tracts are described
lows, to-wit:
Parcel Number One:
First Tract: Lots 1, 2, 3, 4,
in Block 196, of the original
site of Wichita Falls, Tex
together with all improv
thereon situated;
Second Tract: All of Lot
in Block 197, of the Original
site of Wichita Falls, Tex
together with all improv
thereon situated; and
Third Tract: All of Lot N
Block 197, of the Original
site of Wichita Falls, Tex
together with all improv
thereon situated, described i
from Frank Keil of al to W
Falls and Southern Railroad
pany, of record in Book 229
109, Deed Records of W
County, Texas.
Also all rights of the Def
as shown in Ordinance No. 1
the City of Wichita Falls,
dated October 8th, 1928, in c
tion with the closing and ab
ment of a portion of 11th
in Wichita Falls, Texas, of
in Vol. 645, Page 389, Deed R
of Wichita County, Texas, f
full terms of such ordinanc
the description of the lan
scribed in the same.
Parcel Number Two:
A part of Lots 2, 3, 4, 6, 7,
8, and a part of closed all
said Block 8, L. Jalonie Ad
to the City of Wichita Falls,
ita County, Texas, describe
metes and bounds as follows
Beginning at a stake in
northeasterly line of Austin i
approximately 10 feet northw
ly from the southeast corn
said Lot 6, Block 8, and 56
easterly from, measured at
angles to the centerline of
Ry. Company's Wichita
main track, as now loca
Thence northerly al
to the left bearing
1482.69 feet, parallel
easterly from said
approximately 385
easterly line of
the southwest(ND
Street;
Thence
line of
feet
rip

Run-Off Prima
**RE-ELECT FOR
JUDGE
DAVIDS
AS JUDGE
COURT OF CRIMINAL AP**
In First Primary He Was:
FIRST CHOICE of Voters in his Home County.
FIRST CHOICE of Voters in the County where he
FIRST CHOICE of Voters in each County where
FIRST CHOICE of THE VOTERS OF TEXAS.

First choice of Lawyers and
In a State Wide Bar P



HELLO, FRIENDS:

I didn't take much stake in the first election because there was already too much heated argument. I am going to try and give you a history of my stewardship and am forced to answer the charges against me.

They say I am too old. None of them ever had to bait my hook or lead me across the creek. Years have not affected me and I don't remember ever being sick a day in my life. You have heard on radio that there was five months against me and I didn't pay my taxes. They also said I was very wealthy. These statements don't make sense. A certificate from the Disperser's office and Wichita Abstract Company show there are no outstanding judgments against me. Also one from my office and my chief clerk in the Court House, I have any taxes at all and that if I was wealthy I would pay my taxes I would pay anything if I had any against me my bonding would cancel my bond automatically be put in your hands if you have land in county. My daughters some land down there not realizing enough out of the taxes much less to Texas. I have a hand from Ralph Mc who says that my ranch ed all during the 1950's. really worthless. It has for the last several years, at worthless needle grass, weeds and shinnery. He to sell all his cattle be is nothing for them to have made two trips out a land and I have never to find it. It is in the of a pasture and a dry

hole is off setting it. They could buy it for a whole lot less than what is being spent to defeat me in the election.

They tell you I never stay at my office. I don't know how they would know, if they stay at their office. Do they?

They say I don't know anything about my office. My office force will tell you that when they can not take care of applications for car titles they send them to me. I have never failed to fix one up yet if they had all the necessary papers, I have discussed this matter with the highway department and they have told me how to handle same.

My opponent says he doesn't anticipate any changes in the personnel. He might have different anticipations if he is elected. Again he says he does not expect any drastic changes. It would sure be drastic for the one he let out and it could be one of your best friends and one of my best deputies. At one time he said he would keep them all but he did not say how long. I have never seen an election like this where a newly elected official didn't have persons working for him who are expecting a job. They certainly can't give them a job without disposing of the efficient deputies I have in my office. The records of my personnel show they are second to none in Texas in courtesy, efficiency, and economy. I have only added four new deputies to my office force in twenty-four years I have been in office and we're doing extra work. Three of them coming down at 7:00 in the morning, we have been able to absorb the extra work and save the county money. For efficiency, will say Pat Lambert Company audited my books for fifteen years. We handle some four million dollars a year. The worst year I had was 1956 and we were fifteen cents over. That will be hard to beat because it is better than perfect. After operation of my offices are over at the end of the year I have turned over to the county over \$44,000 above the expenses of my office for their use for the last nine years. Several months ago the county was short on money and said maybe they should invest the collection of Tax Assessor. I took them the municipal report from Austin which said 90% is a good collec-

tion for the budget. This report shows that I have been collecting over 97 1/2% each year as of June 1st. I have not had a delinquent tax collector since Carl Cowles passed away and the County Attorney has only helped me two or three months in the last ten years.

My opponent says he will cut out the special numbers you all are getting. He says it is too much a waste of time. Now I understand he says he didn't say that. He doesn't say what he will do though he says he is well acquainted with all the workings of the Tax Collector's office. He doesn't know that we write 90% of these up before the busy time and have them ready to deliver before the rush starts. If we didn't do this you would have to stand in line much longer. I don't know of anyone who has stood in line over thirty minutes. I have never refused to hold anyone's check till pay day so they could register their cars.

I have never refused to come to the office day or night, rain or shine to help anybody in trouble with their car papers.

I have been awarded a lifetime membership in the West Texas County Judges association and it wasn't awarded on my good looks. They said I had worked harder and done more to help the taxpayers of all counties in Texas than any other one person. Judge Arthur Tipps will verify this.

I want to thank all of you who voted for me in the first primary and those who did not work hard enough to defeat me. I would certainly appreciate your vote and support on June 4th run off.

JIM ROBINSON

Your Present Assessor and Collector of Taxes

ESA

ESA held the last meeting of the year Tuesday evening, May 17, in Wichita Falls. Officers for the new year were installed in a ceremony conducted by Bobbie Mitchell. They are:

June McCarthy, president
Essie Johnson, 1st vice-president
Louise Berry, 2nd vice-president
Betty Cole, treasurer
Bernice Compton, recording sec.
Billie McCullough, education director
Patsy Cope, historian

Mrs. McCarthy named committees for next year. Maurine Overby named workers and teams for the Little League concession stand this summer.

Secret Pal gifts were exchanged and names revealed.

All inactive members were invited to the dinner and were asked to return to active membership.

Six members of ESA attended the state convention held May 19-22 in Galveston: Essie Johnson, Patsy Cope, Helen Miller, Bobbie Mitchell, Bernice Compton, Bobbie Shaw.

The local chapter won first on their scrapbook and third in philanthropic work. Bobbie Shaw was elected state historian.

District VI won first in Outstanding District; first in philanthropic work; first in scrapbook; third in outstanding ESAer (Dorothy Murphy of Ft. Worth); second in yearbook; first in the whole district to pay I.C. dues.

Ft. Worth chapter had the most beautiful scrapbook.

Mrs. Beth Park was hostess to members of the Organ club at her home Monday evening. Plans were made for summer meetings. The June gathering will be in the home of Richard Hill.

Program for the evening was selections of popular and religious music played by Richard Hill, Ishmael Corder, Mildred Traylor, Zada Jones, Mary Denny, Lottie Lochridge, Harriett Coppock, Fern Corder and Mrs. Carl Williamson.

Others present were Miss Frances Park, Elgin Denny and Henry Jones.

Band Parents

Executive board of the Band Parents club met Tuesday night at the Jacks and Boley Insurance Agency office. Morris Jacks, president, was in charge.

The group laid plans for goals of the following year, to be presented to the club later. Recommendations were made, discussions held, and proposed expenses for each project were discussed.

The club will continue to operate its two booths in order to meet the proposed budget.

Jacks announced a special meeting would be called later for the purpose of forming committees.

The following members attended: Mmes. R. D. Roach, Jimmy Griffith, Roy Childers, and Messrs. Morris Jacks, James Todd, Lowell Short and C. L. Vaughn.

MOVING TO OKLAHOMA

Mrs. Effie Kildow was honored Tuesday evening by members of the Iowa Park Eastern Star chapter, with a gift shower. Mrs. Kildow is moving in the near future to Ardmore to make her home.

She is a longtime member of the chapter, a past matron and has served several times as secretary.

Mrs. Frankie Hendrick and Mrs. Fannie Williams visited last weekend in Blair, Okla., with their father J. A. Farr.

Our Loved Ones

Memorial Day services sponsored by Highland Cemetery association will be held Sunday afternoon at 3:00 in the Methodist church. Rev. John Klappenbach of Faith Baptist church will deliver the commemorative message.

Claude McDonald of the Christian church will offer the invocation and Addison Cutler of the host church will pronounce the benediction.

Special music will feature a male quartet composed of Rollins and John Woodall, Bill Sawyer and C. L. Vaughn. Organ music will be provided by Mrs. John Nixon.

Mrs. Otis Gay, president of the association, will conduct a brief business session. Other officers are W. F. George and Locke Lowrance, vice-presidents; Miss Mary Butcher, secretary; Miss Roberta Hill, treasurer; Mrs. Homer Blalock, publicity chairman. Directors are Earle Denny, Fenton Dale, Carl Troutman, Edd Hieserman, B. L. Bradford.

The Memorial Day program was planned by Mmes. O. E. Lochridge, Elmo Traylor, Tom Covington, Gay and Blalock.

Lunches and Dinners prepared to go.



Hours — 5:30 a.m. to 9:00 p.m.

OPEN 7 DAYS A WEEK

Jeff and Agnes

Clardy
COOL CAR
IS COOL AS A
CUCUMBER

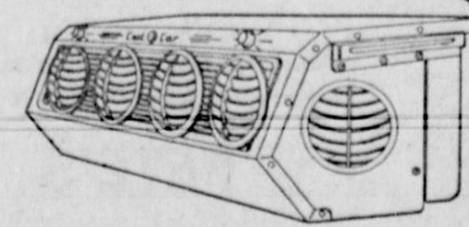

Billy James

Ph. 592-4864

After 5 pm

FORD ECON

AGS 59

4 for 5 1/2

JUNE PEAS 3 25

SNOWDRIFT 5 9

FLOUR 5 lb 39

Black Eye Peas 2 for 35

PEACHES 5 for \$1

PRESERVES 2 for 69

Scot-Towels 31

FACIAL NAPKINS 10

GOLDEN YELLOW BANANAS 3 for 29

LARGE FIRM HEADS LETTUCE 2 for 23

FRESH FANCY K.Y. Green Beans 19

FRESH RED RADISHES 3 for 17

FANCY Avocados 4 for 25

MORTON'S Peach, Apple & Cherry Frozen Pies 3 for \$1

T.V. FROZEN Peas and Carrots 2 29

T.V. FROZEN Leaf Spinach 2 29

GOLDEN SHORE Fishing Shrimp 35

GRADE A — WHOLE FRYERS 35

EBNER'S COWBOY BACON 49

U.S. GOOD Rump Roast 69

U.S. GOOD Chuck Roast 49

CUDAHY'S WICKLOW BACON 2 lb 93

SPECIALS GOOD FRIDAY AND SATURDAY, MAY 27 & 28

WE GIVE PRUDENTIAL STAMPS

WE GIVE PRUDENTIAL STAMPS

CLYDE'S IGA STORE

CITY CAFE

Specializing in Summer Salads

All weight-watchers may order their diet or small 60c lunch.

Cool summer-time suppers a specialty

CHRIS & ROSS

GULF TIPS



"They always try to serve the ladies first."

We welcome Mrs. Motorist, always —and she'll be thrilled at the service we give. When your wife wants the windshield cleaned—tell her to drive in.

HOGE

Auto Supply Co.

If you can't stop, Wave as you go by Ph. 502-4521 Night 592-4850 "We give Scottie Stamps"

Mr. and Mrs. John Wesley were hosts to their daughters and son and families last weekend when they honored their daughter Mrs. Ruth Boswell, who is a member of the spring graduating class of Iowa Park High School. Guests in the home were the honoree and her husband Freddy of Iowa Park; Mr. and Mrs. Amon White, Diana, Nancy and George of Ft. Worth; Mr. and Mrs. Melvin Mitchell, Mitzel, Melanie and Robert of Sherman; Johnny Wesley and daughter Beverly of Iowa Park; Mr. and Mrs. Carl Roberts of Wichita Falls.

Let Us Service and Install

Your EVAPORATIVE & REFRIGERATED AIR CONDITIONERS

Phone 592-4844

BUD'S & BILL'S PLUMBING CO.

Box 545 Iowa Park

\$

... JUST A REMINDER ...

The Tornado Season Is Due!

If you've remodeled, or added to your home, check to make sure your improvements or additions have been covered by additional insurance.

Now's the time to contact . . .



Jacks & Boley Insurance Agency
Phone 592-4161

R. W. Hill Insurance Agency
Phone 592-4159

Iowa Park Insurance Agency
Phone 592-4831

\$