

State National Bank Openhouse Issue

the

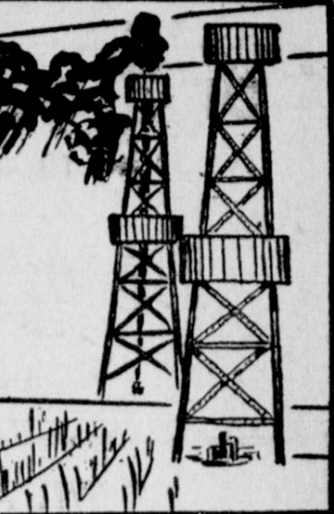

Iowa Park Herald



VOLUME 51

IOWA PARK, TEXAS, THURSDAY, MAY 21, 1959

NUMBER 10

Items and Services ...

THREE LOTS for Sale. Phone 692-5204. 10-2p

Airman desires ride or car pool 7:30 to 4:15 shift. Call 592-4282. 1c

Will do ironing in my home. 704 E. Cash. Mrs. J. W. McLemore. 9-3c

Iowa Park Lodge No. 713 A.F. & A.M. Bank Bldg. Visitors welcome. Albert L. Reed, W. M. R. R. Brubaker, Secretary. Stated Communication first Friday in each month. School of instruction remaining Fridays.

COWBOY BOOTS! Shoe repair, dyeing, refinishing. Shoes, moccasins, leather goods. **MODERN SHOE SHOP** 34tc

Custom plowing of yards and garden plots. Dirt hauling. Yards leveled by hour or acre. Call us for free estimates. Phone after 5:30 p.m. or weekend. Earl Griffith, Phone 592-4464. 1c

We can save you money on landscaping. Phone 592-5221. c

Income Tax Government Forms

BOOKKEEPING SERVICE Joseph H. Cotton Phone 592-4689 Notary Public Iowa Park, Texas

New or Used **TYPEWRITERS** **ADDING MACHINES** **CASH REGISTERS** Sales — Service Park Typewriter Exchange 598 East Highway Ph. 592-4251

MINNOWS Red River Shiners Worms and other Fish Bait **LONNIE LEE** 3 blocks east, 1 north high school

COWLOT FERTILIZER for sale. Trash hauling \$1 per barrel. John Woodall. Ph. 592-5263. 2-4c

TRASH HAULING and all other kinds of hauling. Jack Skinner, phone City Hall, 592-4321 or night phone 592-4604 1c

Woodworking: Cabinets and Cabinet Tops our specialty. Phone 592-4415. Jim Medlinger. 39-1c

Order your shrubs, rose bushes from us. Phone 592-5221. c

Yard work, tree planting, garages cleaned out, \$1.25 hour. Trash barrels and cowlot fertilizer for sale. Fred Morris. Phone 592-5330. 1c

Sewing and alterations. Phone 592-5443. Mrs. Dan Barnes. 49tc

MADAM DELL Divine Healer, Reader and Advisor Advises on all your problems of life. Look for Madam Dell on the Ekburnett Highway across from Sheppard Air Force Base gate in the big house trailer. Open daily 9:00 a.m. to 9:00 p.m. Also open Sundays. Colored folks invited. Across from SAEB Shopping Plaza

For Sale — Registered Beagle puppies. 592-499, 767-9526. c

Air Conditioner Service Mats — Parts — Repairs Call after 3:30 p.m. 592-4566

Tom Compton

Iowa Park Herald Published Thursday of each week at Iowa Park, Tex. Entered at the Post Office at Iowa Park, Tex., as second class matter under Act of Congress of March 3, 1879. Subscription in Wichita county, \$2 elsewhere, \$2.50 a year, in advance George R. Huckaby, Publisher

Beginnings

First National Bank of Iowa Park was organized with a capitol stock of \$25,000 by J. M. Whitmore and received its charter Tuesday, Oct. 2, 1900.

First directors and officers were C. Birk, president; W. R. Ferguson, vice-president; Whitmore, cashier; H. B. Hines; L. A. Wells.

The bank opened for business on Monday, Oct. 8, with C. Birk as first depositor. Others making deposits that first day were Henry Brockriede, J. H. Brady, W. P. Beasley, A. T. Culbertson, Emory Crites, E. J. Crites, W. P. Cagle, A. Casey, H. Casey, Dr. W. P. Doodley, H. B. Hines, S. J. Higgs, Herod Brothers, Hagy Thacker & Co.

Total deposits that first day were \$2,306.86.

At the time the charter was issued \$15,000 was paid. Ninety days later \$5,000 more was paid and in six months the final \$5,000 was paid to complete the capitol stock.

The bank has had a continuous growth since that Monday, Oct. 8, 1900, when it opened for business in a small space of a building at the corner of Wall and Park.

Mr. Birk served as president for over 25 years.

First National and its successor the State National have always been federal reserve banks.

Mr. Hill's office is paneled in walnut and features a beautiful walnut desk and matching furnishings. A tall modernistic white table lamp and beautiful oil paintings are the center of attraction in the room.

This office has a private tile rest-room.

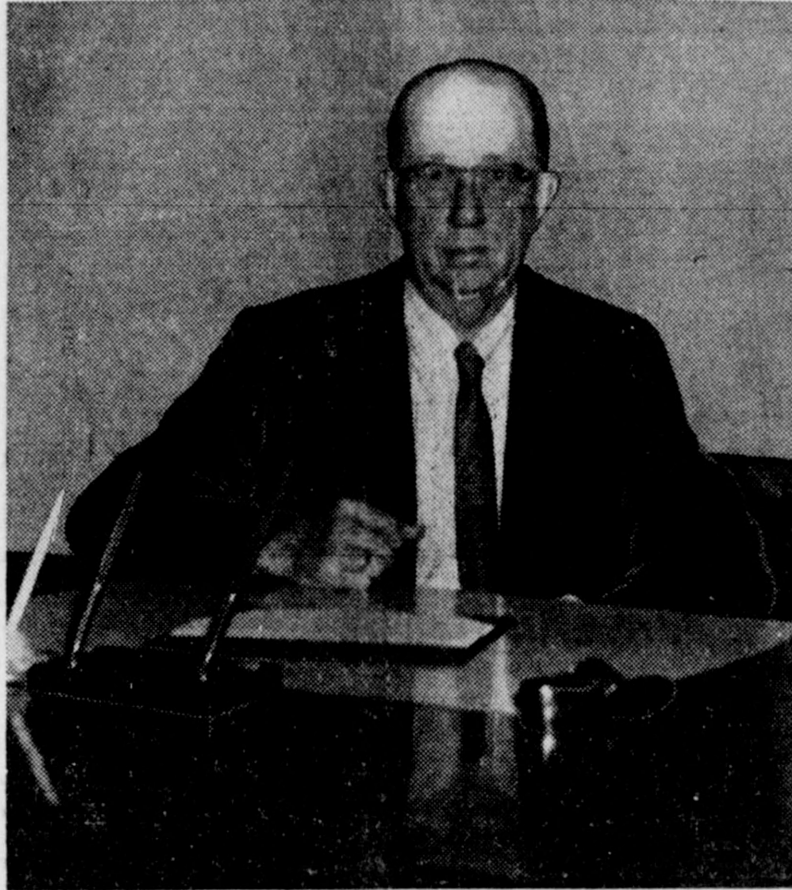

The President

F. E. Hill, president of State National Bank, was born in Elberton, Ga., and came to Texas in 1905.

In 1919 he moved to Iowa Park where he was employed for four years with the Rexall Drug Store.

In 1923 he started as a bookkeeper for First State Bank, being later promoted to assistant cashier and then to cashier.

He was married to Miss Corrine

Stiles, July 10, 1927.

When the First State and First National banks were merged in 1932, Mr. Hill was elected vice-president, and in 1947 he was elected president.

Mr. and Mrs. Hill have a daughter Mrs. D. D. Harris jr. of Austin; a son Travis Stiles Hill of Iowa Park; and two grandchildren Trayvann, age 6, and Tommy Ford Hill, age 5.

Openhouse

State National Bank will hold an openhouse in the new \$100,000 building located on West Park, two afternoon, May 23 and 24.

Saturday from 2:30 to 5:00 the openhouse will be for neighboring bankers and for businessmen of this area.

Sunday from 2:00 to 5:00 the general public is invited to visit the new building.

Refreshments will be served both afternoons with Mrs. W. A. George as hostess.

Directors and their wives, and bank employees will be in the receiving line to greet guests. Hosts and hostesses will assist patrons, friends and special guests on a tour of this beautiful, modern bank building of which Iowa Park is quite proud.

Officers

Present officers of the bank are:

W. F. George, chairman of the board of directors.

F. E. Hill, president and director.

W. A. George, vice-president and director.

Mrs. Mildred Traylor, cashier, Miss Roberta Hill, assistant cashier.

Other directors are: C. E. Birk, Earle L. Denny, Herman Mitchell, John C. Murphree, Jess W. Van Horn.

The private office of W. A. George, vice-president, is of sandalwood color with walnut paneling. A beautiful inside flower box below the short all-aluminum picture frame windows is the point of interest.

The furnishing are of walnut.

New Building

1959 finds Our Town growing in stature and in favor with God and man! Population growth and business and residential building is running at top pace.

State National Bank moved recently across the street on West Park to its new home after being in the same building for the past 58½ years.

The building, which faces south, is of modern architecture, fire-proof construction and finished on the outside with modular brick. General contractor was L. A. Walker Construction Company of Midland.

The entrance with double doors of glass and aluminum, leads from the foyer into the lobby.

The vaults are double-reinforced concrete with 12-inch walls, floor and roof.

Rest-rooms are of ceramic tile. There is a utility room for storage and to house the 15-ton Carrier air-conditioning and heating unit.

The Drive-in Banking Window is at the east side of the building.

Your C of C

Mayor R. E. Van Horn has proclaimed the week May 18 to 24 at Clean-up, Paint-up, Fix-up, Plant-up Time in Iowa Park, and urged every citizen to participate in the program.

Van Horn pointed out that the aims of the campaign aid everyone: prevention of fire, safeguarding health, promotion of safety, building the ideals of good citizenship, and improvement of property.

"In asking the co-operation of every citizen, I remind you that this is the time to take stock of our community appearance. If everyone puts forth an all-out effort, our community will retain and increase its reputation as a progressive city—one that is a safe, beautiful and healthy place in which to live.

"For yourself, your family, and your city — Clean-up, Paint-up, Fix-up, Plant-up," the mayor concluded.

CITY BEAUTIFICATION Mr. and Mrs. L. E. Brooks and Mmes. Gilbert Steele, Curtis Hill, Allen Ray Watson and W. E. Karstetter visited the elementary school Tuesday morning to see the work the Student Beautification Program has been doing. It proved to be inspiring because of the time and sacrifice shown by the Student Council in putting out plants in the flower beds, and keeping litter picked up on the school grounds.

A framed Beautification Certificate was presented to the children for their splendid work, to hang in the school hall to encourage them in further achievements.

FREE PICK-UP Thursday, May 21 from 8:00 a.m. until 5:00 p.m. Box or sack all trash and place near street for pick-up.

Many thanks to the Boy Scouts of China B. Smith's troop for distributing the Clean-up handbills. **NEWCOMERS** Fred Norman, 700 W. Alameda.



Vice-President

W. A. (Dutch) George, vice-president of State National Bank, was born on a farm northeast of Iowa Park, son of Mr. and Mrs. W. F. George.

He moved near town with his parents while a small child, and attended the Iowa Park school.

In 1937 he was graduated from the local high school, which bears his father's name. He attended New Mexico Military Institute in Roswell; the University of Texas in Austin; and Texas Tech in Lubbock.

During summer months Dutch was employed in the bookkeeping department of the bank.

In 1942 he was married to Miss Mary Frances Goins of Burk Burnett.

He served in the armed forces during World War II. On his return from service, Mr. George was elected vice-president of the bank. He has been actively engaged in that capacity since.

Dutch has been active in civic and church affairs. He is past president and past chief of the Volunteer Fire Department, a member of the Jaycees and is presently serving on the finance committee of the First Methodist church here.

Dutch and Mary Frances, who also is active in civic affairs of our community, have a son Larry and daughter Karen.

Consolidation

May 14, 1932, Iowa Park's two banks—First National and First State—were consolidated and renamed the State National Bank of Iowa Park. There were total deposits of \$258,000 and the capital and surplus were \$60,000.

Officers were: John Hirschi, president. F. E. Hill, vice-president. Herman Mills, cashier.

Directors were John Hirschi, W. F. George, John C. Murphree, L. C. Denny, L. N. Lochridge, John B. Harbour, Tom L. Burnett.

At the close of business on March 12 this year the bank had on deposit \$3,718,488.03. The capital, surplus, undivided profits and reserves added up to \$307,000 plus.



Cashier

Mrs. Mildred Traylor, cashier of State National Bank, is a member of a pioneer family, daughter of the late Mr. and Mrs. S. L. Denny.

Born in the Denny community (now Valley View), she attended the Denny school and later moved to town with her parents. After graduation from IPHS, she attended the College of Industrial Arts at Denton, which is now Texas Women's university.

Mrs. Traylor started her banking career in 1925 as bookkeeper and assistant cashier of the First State Bank of Iowa Park.

She was married to Elmo Traylor in June 1930.

When the First State and First National banks merged in 1932, she was employed as bookkeeper. In the early part of the 1940's, Mildred was promoted to cashier, when Herman Mills resigned to go into defense work.

Mrs. Traylor is a member of First Methodist church; is a past matron of the Iowa Park Eastern Star chapter; a member of the local Organ club; and of Epsilon Eta chapter of Epsilon Sigma Alpha.

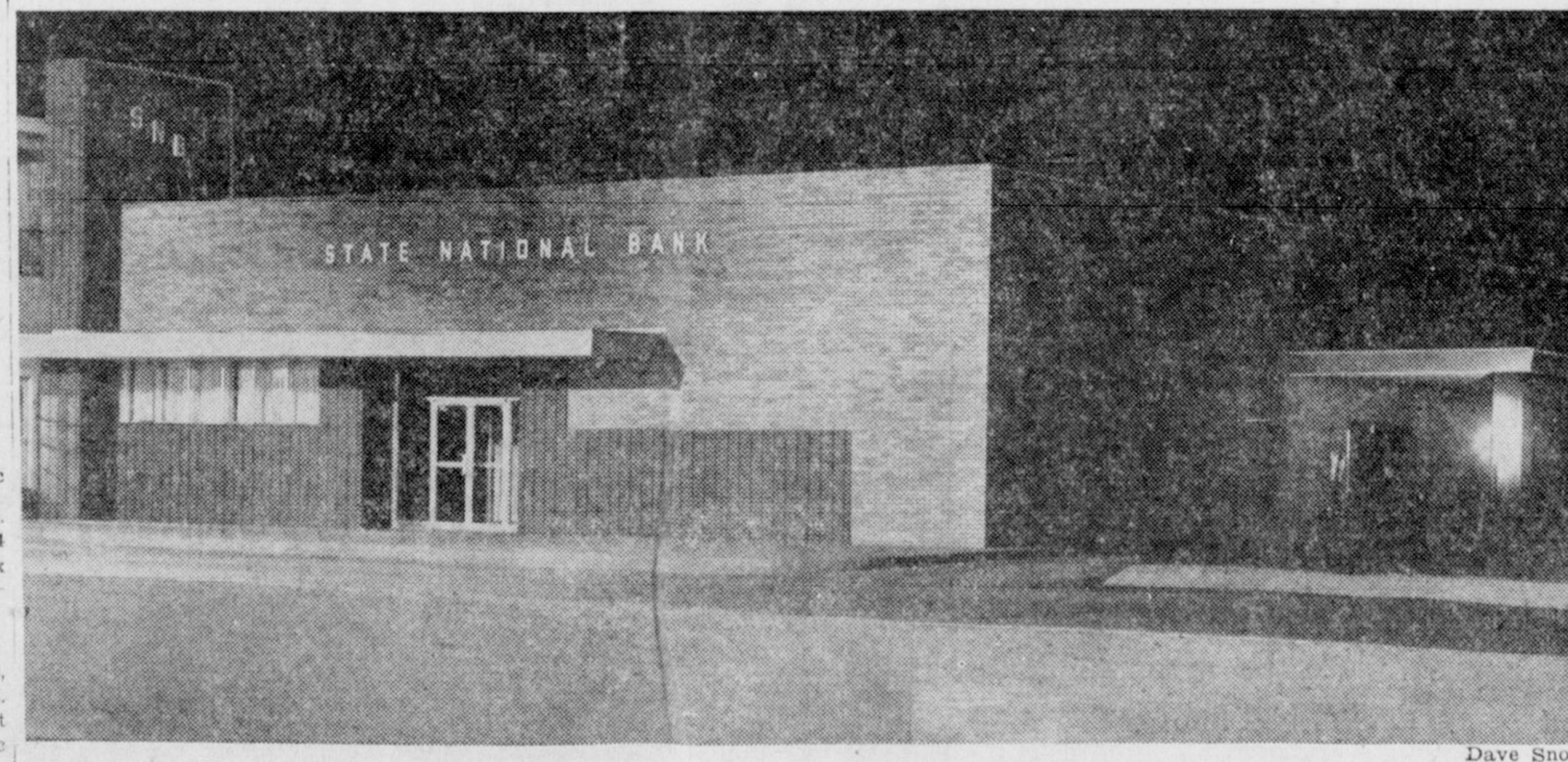

Directors and Officers of the State National Bank of Iowa Park, Texas take pleasure in inviting all their friends and patrons to an Openhouse in the New Building from two until five o'clock, Sunday afternoon, May 24.

Everybody is welcome to inspect the building and visit with the personnel at that time.

Bankers of this area will be our guests for an Openhouse from 2:30 to 5:00 Saturday afternoon, May 23.

State National Bank

Iowa Park, Texas

Best wishes to the State National Bank for a successful Openhouse Celebration

For Flower Delivery

Phone 322-2128

Bebb's Flowers

Wichita Falls, Texas

WE ARE PROUD

Of the fine new building housing State National Bank in Iowa Park. And of the services we now can offer them and our other neighbors in North Texas.

WICHITA VALLEY AIRPORT

Piper Sales and Service FAA Approved
 Clare and Betty Warren
 Iowa Park Road Phone 592-9134

D. O. Sez...

Congratulations to Employees, Officers and Directors of the STATE NATIONAL BANK

D. O. SMITH REAL ESTATE

A WORD OF WELCOME

Construction of the new bank building is a fine "dress up" for West Park Avenue. We congratulate officials of the bank on their vision and their faith in Iowa Park's future growth.

FRANKIE'S APPAREL

Building For The Present and Future

Everybody enjoys a structure which has been planned well — and into its building has gone fine materials properly used.

Directors and Officers of State National Bank can be proud of the new building so recently occupied.

With vision and courage as expressed by this fine building, all Iowa Park can press forward and become one of the finest small cities in this area.

Our facilities stand ready at all times to help with a program of expansion in this and surrounding communities.

COMPLIMENTS NORTH WEST MATERIALS



Accounting, Drive-in Banking, Safety Deposit Boxes

It takes nimble wits and nimble fingers to handle the mammoth task of accounting for every penny that goes through State National Bank each day. Above are some of the equipment and furnishings of the bookkeeping department, with some of the personnel.

Pictured, left to right, are Miss Viola Smith, Miss Betty Wolf, Mrs. Lahoma Martin, Mrs. Lorene Callahan and Miss Carol Catlin.

Duties of these ladies are described in other portions of this issue.

The new type Mosler Drive-In Window located on the east side of the bank building is an added feature and courtesy to customers, who do not have to take time to come into the main building to do their banking.

This automatic, electric drive-in window is known to many as the "Come as You Are" Window.

For the convenience of the bank's patrons, a night depository is located just south of the drive-in window.

A Hadco Outdoor Aluminum Gaslight Lantern on a decorative aluminum post lights the driveway for the drive-in window and night depository.

Patrons may enter from the south off Park Avenue and exit at the alley, turning right.

Mrs. Lorene Callahan serves as

teller of the drive-in window and as personnel director of the Bookkeeping department.

Betty Wolf

Miss Betty Wolf, head bookkeeper of State National Bank, is a daughter of Mr. and Mrs. Henry T. Wolf. She lives at home about three miles north of town.

Betty was born in Electra. She is a 1949 graduate of IPHS. She attends the Catholic church in Electra.

Miss Wolf has been employed in the bank the past four years.

Sue Price

Mrs. Sue Price was born in Milford, Texas and attended school there. She attended TSCW in Denton.

In 1941 she and Joe C. Price jr. were married. They have three daughters, Linda Sue 13, Dorothy 11, Mary Jo 3.

The family attend Faith Baptist church where Mrs. Price is church pianist. They live on the Jack Martin Hereford ranch.

Mrs. Price has been employed with State National Bank about 2½ years. She is head of the Safety Deposit Boxes and New Accounts departments.

Florence Sibley Bernice Compton

Mrs. Florence Sibley, chief teller, was born in Marlin and graduated from TSCA in 1949. She was married to John Sibley the same year.

The Sibley family moved here five years ago when John became vocational agriculture teacher in IPHS.

Mr. and Mrs. Sibley are quite active in civic and church affairs. They attend the First Methodist church. They have two children: Stephen 7, Sylvia 5.

Mrs. Sibley has worked in State National Bank four years.

Mrs. Bernice Compton, secretary of State National Bank, was born in Petrolia and graduated from Cut Bank, Mont. She was married to Tom Compton in Glacier Park, Mont.

Mr. and Mrs. Compton moved to Iowa Park in 1942. They and their children Gary and Sherye attend the Methodist church.

Mrs. Compton is a past matron of Iowa Park Eastern Star chapter. She is district recording secretary of Epsilon Sigma Alpha.

Bernice has been with the bank the past four years.

Equipped with
 Summer Cooling
 Winter Heating

C. L. METZ
 Dealer

IOWA PARK CLEANERS



* PRESSING
 * ALTERATIONS
 CALL

592-5311

Mr. and Mrs. Cecil Marquart
 103 WEST PARK

Mr. 4%

the man who PAYS MORE asks you to COMPARE

COMPARE — Jefferson Standard strength — Jefferson Standard premium rates — Jefferson Standard interest income return to policyholders and beneficiaries. Let us give you full particulars.

Archie Bryant

710 Brook Wichita Falls
 Phone 723-6379
 Home Phone 322-8155

Jefferson Standard

LIFE INSURANCE COMPANY
 Home Office: Greensboro, N.C.

All Types of Building Materials

Gary-Nees

Lumber Company

Drilling Mud and Chemicals

CHEVY'S THE HOTTEST ONE AGAIN!

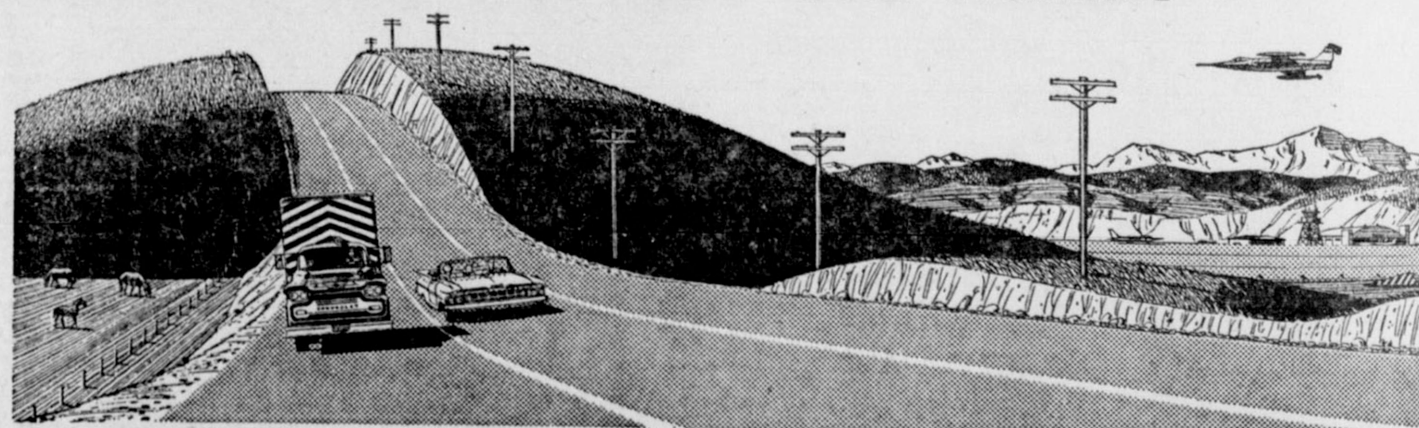

HOTTEST LOOKING, HOTTEST SAVING,



A V8-powered Impala Convertible... unmistakably '59!

HOTTEST SELLING OF THE LEADING LOW-PRICED 3

What we mean—this new Chevy's whipped up a one-car heat wave. Its fresh style caught on right away, of course. But—whether you prefer a V8 or 6—where Chevrolet really

leaves the other cars in the shade is out on the road. A pair of Chevy 6's came in one-two in their class in this year's Mobilgas Economy Run. And the winning average was 22.38 m.p.g.

Why not drop down to your dealer's and see for yourself why Chevy's this year's hottest selling car?



Try the hot one—see your local authorized Chevrolet dealer!

HILL MOTOR COMPANY

216 North Yosemite

Iowa Park

Phone 592-4146

Our Best

Convenience and added space are important to a growing business. We congratulate the management of the STATE NATIONAL BANK on their modern enlarged facilities.

Clyde's IGA Market

FUNERAL DIRECTORS

Years	\$150	\$300	\$450	\$600
1 mo. to 2		(Only one policy written)		
2 to 19	.85	.70	1.05	1.40
20 to 29	.50	1.00	1.50	2.00
30 to 39	.55	1.10	1.65	2.20
40 to 49	.60	1.20	1.80	2.40
50 to 51	.75	1.50	2.25	3.00
52 to 54	1.00	2.00	3.00	4.00
55 to 57	1.25	2.50	3.75	None
58 to 59	1.50	None	None	None
60 to 64	2.25			
65 to 67	2.75			
68 to 69	3.25			
70 to 71	4.00			
72 to 75	6.25			
76 to 80	9.00			
81 to 85	12.00			

J. A. TANNER & SON

IOWA PARK, TEXAS

Day or Night — Phone 592-4151

Ambulance Service Anywhere

save with thousands of other smart shoppers...the BEST brands...the best BUYS!



the SKY'S the limit!



Scott Tissue TOILET TISSUE SO-O-O SOFT 4 Rolls **49**
White or Colored

Scott Towels SO HANDY MAKE HOME CLEANING EASIER 3 jumbo \$1 rolls
3 regular 57 rolls

Soft Weave TOILET TISSUE LUXURY AT BARGAIN PRICES 4 Rolls **49**
White or Colored

Scotkins TABLE NAPKINS LARGE SOFT DINNER SIZE...THEY'RE WONDERFUL 2 50 count **49** boxes

Cut Rite WAX PAPER A KITCHEN HELPER EVER SO USEFUL FOR WRAPPING FOOD 125 ft. roll 27c
75 ft. roll 19c

TV Brand — Butt Portion lb. **HAMS 43**

1 to 1½ lb. average Sliced lb. **Bacon Squares 37**

Good Value 1 lb. tray **Sliced Bacon 49**
Valuable Coupon Inside



So-o-o flavorful... TV tender hams!
Hams Only TV Brand Hams really have that new Lean Look... so tender and flavorful too. **39**
Shank Half, lb.

FOR A DELIGHTFUL REFRESHING SPRINGTIME BEVERAGE SERVE
LEMONADE
6 6 OZ. CANS DESSERT SWEET BRAND **49¢**

HENS Fresh Dressed Lb. **39**

Whiting GORTON'S FRESH DELICIOUS 1½ lb. pkg. **35**

Morton's Pies 22 oz. **Apple or Cherry 39**

Lucky Whip 9½ oz. can **TOPPING 45**

TV Sliced 10 oz. pkgs. **Strawberries 5 \$1.**

Gladiola 24 count pkg. **Frozen Rolls 29**

Fleming's... The Mild and Mellow Blend for Modern Tastes
COFFEE
1 lb. can **65**



Serve 'em fresh'n tender corn on the cob!
Corn SWEET MILKY KERNELS PICKED AT A TENDER AGE AND RUSHED TO YOU TO ENJOY— 12 for **49**

Tomatoes Fresh Vine Ripe lb. **19**

Pineapple Mexican Sugar Loaf each **29**

APPLES Extra Fancy Winesap **25**

Scotties White or Pink 4 400 size \$1. boxes
Golden 12 oz. cans

Niblets CORN 2 37
Chick O' Sea regular cans

Albacore Tuna 2 79
Chunk Style regular cans

White Tuna 3 89
Maxwell House, Folger's, Maryland Club 6 oz. jar

Instant COFFEE 92
IGA Family 25 lb. sack 10 lb. sack

FLOUR \$1.79 79
Sunshine Krispy 1 lb. box

CRACKERS 27
Mary Alisa cans

BISCUITS 3 25
Good Value 1 lb. cartons

Margarine 2 35
Pard 1 lb. cans

DOG FOOD 3 39
Lux regular bars

Toilet Soap 4 37
SPRY 3 lb. can

SHORTENING 69
Zestee — STRAWBERRY 18 oz. jars

PRESERVES 3 \$1.00
Kuner's 303 can

Garden PEAS 19
Kuner's 303 can

Cut Green Beans 21

CLYDE'S IGA FOOD STORE

Every Wednesday is Double Stamp Day on Cash Purchases of \$3 or More

Iowa Park, Texas

Open Until 8:00 P.M. Saturday

Prices Effective Friday and Saturday

rian
of Mr. and Mrs. Jeterian of the which is the be night. a member of tball and bas- represented the ed school here ears.
TOUR
his week, and next Wednes-
in of Houston er sisters Mrs. s. Fenton Dale. ilding a home plans to move soon.
force in with the to even
HOP
is
e
K
unity
f the rd
ANK
gram
oley
0518



Vice-President, Assistant Cashier and Secretary

Roberta Hill

Miss Roberta Hill, assistant cashier of State National Bank, was born in Muldrow, Okla. She came to Iowa Park on Dec. 24, 1930. Roberta was graduated from the local high school in 1934, and took a stenographic course at Byrne Commercial college in Dallas. She started working for John C. Murphree in 1938, for about one year, and has worked for the bank ever since. Miss Hill became assistant cashier about 1943. Roberta is charter member of Faith Baptist church and is quite active in its work: Sunday School teacher for 15 and 16 year old girls; Training Union leader for 15 and 16 year olds; librarian; and assistant treasurer. She also serves as treasurer of Highland Cemetery association; and is a director of the local unit of Red Cross.

BRENT ALSTON CAMPBELL
Mr. and Mrs. W. H. Campbell sr. of Manhattan, Kans., have received word of a new grandson born to Mr. and Mrs. Dan Campbell, Wednesday, May 6, in Hermann hospital, Houston. The youngster tipped the scales at 8 lb. 3 oz. and has been named Brent Alston.

CARD OF THANKS
Again I want to express my appreciation to my many friends and loved ones who have been so wonderful to me while I have been in the hospital. Beautiful flowers, cards and gifts have brought rays of sunshine into my room. Especially do I want to thank the churches and ministers of Our Town for remembering me in their prayers. Everyone has been wonderful. I love all of you.
Mae-Mae Tanner

Welcome . . .

'Variety is the spice of life.' We welcome 'Red' and 'Dutch' and all the 'Bank Girls' to our street, and congratulate them on their new building.

Sam Hill's Store

Latest and Best

The new bank building has a 'Style' that would 'dress up' any community. We congratulate its designers and builders on a job well done.

Glen's Hair Styles

A Sound Institution

Through the years, State National Bank of Iowa Park has backed its customers to the safe limits to help this community progress. The new building exemplifies the solid character of the bank's position in the financial structure here.

JOHN B. BARBOUR TRUCKING COMPANY

Forward . . .

We join our fellow citizens in saying 'Congratulations to the State National Bank on its new building and expanded service to the community.'

—Mr. and Mrs. Elmer Singleton
Singleton's Auto Supply

Our Best Wishes

Growth and prosperity of a community go hand in hand with the growth and expanding services of the local bank. Iowa Park is fortunate in having a bank with faith in the future . . . and the courage to expand.

Park Tank Truck Service
.. ON THE KAMAY ROAD ..
Pete Koonce, Manager

HOWDY NEIGHBOR

Building of the State National Bank next door to us has been a fine addition to our street. We wish for the bank every success.

Iowa Park Florist
Peanuts and Avis Wilson
Phone 592-5221

A LASTING WELD

Financial security of a community and banking facilities and management are inseparably linked. The position of State National Bank and the business interests here are welded together by mutual respect and faith. Congratulations, friends.

J. V. Morton, Welding Contractor

As customers enter State National Bank and glance to the left, they will find the space and furnishings pictured here.

Seated near the extreme corner is Miss Roberta Hill, assistant cashier.

At a desk nearer the rail is Mrs. Bernice Compton.

W. A. George, vice-president, is often found at another desk in this area.



At the weekly luncheon meeting of the Lions club, three members of the Naval Reserve training center in Wichita Falls presented an interesting program. They were Lt. Dale Klunkerman, Commander C. C. Ragsdale and CPO Jim Cunningham.

With Ragsdale showing slides, Klunkerman made running comments on "Sea Power," a lesson on the reasons for and importance of U.S. naval equipment and personnel.

Bolled down to its essentials, the question is: "Who can control the seas?" The power that controls the sea will have all its opponents landlocked, and thereby control the world.

Special guests Tuesday were Mr. and Mrs. Wilburn Bedford, their daughter Sue, and Mr. and Mrs. C. L. Vaughn. The occasion was presentation by Pres. F. M. Wilson to Miss Bedford of The Arlon award. This medal and pin are given annually to the graduating student of IPHS who ranks high in musical ability and scholarship. Sue has a long list of accomplishments as a musician and is salutatorian of the Class of '59.

Congratulations

STATE NATIONAL BANK

All of Iowa Park can rightly be proud of the new bank building. We at the Iowa Park Insurance Agency join with your host of friends in extending our congratulations to the staff and to the many others who have made this building possible.

IOWA PARK INSURANCE AGENCY

Earle L. Denny, Owner

OUR BANK TODAY . . .

Congratulations . . .

Like the Officers and Directors of the State National Bank, we have faith in the people of this area, and will do all we can to make Our Town a better and more progressive city.



—Harrel Sullivan, Owner

OUR CONGRATULATIONS TO THE STATE NATIONAL BANK

ITS OFFICERS AND EMPLOYEES AND MANY CUSTOMERS ON THE COMPLETION OF THEIR NEW BANKING BUILDING . . .

Making this improvement a fine asset to the rapid growth of the community.

SIMPSON CARPET COMPANY

Ninth and Brook (1706 Ninth)

Wichita Falls



Bookkeeping

The large bookkeeping department is equipped with four accounting machines, two desks and the latest equipment. It has a large walk-in vault.

This room is also done in a sandalwood color with walnut paneling.

This department is headed by Miss Betty Wolf.

Gilbreath Heads United Fund

At the annual meeting of the United Fund of Iowa Park recently, new officers and directors were elected, as follows: T. E. Gilbreath, president; Wayne House, vice-president; Mrs. Floyd White, secretary; Mmes. T. R. Horine, Gordon G. Clark, W. A. George; and the Messrs. Clyde Hutchinson, C. E. Birk, Al Red, Joe Price, Frank Rauschuber—directors.

CARD OF THANKS

We thank you sincerely, friends and neighbors, for sharing our sorrow. Your expressions of kindness shown us during the illness and loss of our loved one more deeply appreciated than we find words to express.

We especially thank you for the beautiful floral offerings, food, cards, phone calls, and may God specially bless those who donated blood.

The D. D. Shook Family

GOING PLACES

Iowa Park is definitely on the move — and the State National Bank is leading the way! We are happy to extend our congratulations on the fine new building and thanks for the expanded services offered here.

JACK'S SUPER SERVICE

Marie Callon, Owner and Manager

Congratulations

Many of our customers are also regular patrons of the STATE NATIONAL BANK. We thank its management for furnishing them an expanded service in a fine new building.

Watkins Butane Gas Company

2522 Iowa Park Road Ph. 322-1909

Congratulations

and Best Wishes

to the

State National Bank

We don't haul much money to and from the bank . . . but we do enjoy hauling freight for many of its customers in this area.

Miller & Miller

Transfer & Storage Wichita Falls

The Lobby

The beautiful curtain in the background of this picture shuts out a view of the front door and passing traffic on West Park.

Two doors on the extreme right lead into the office of W. A. George, vice-president. He is pictured at one of the writing desks for customers. Facing him is Mrs. Helen Shook from the bookkeeping department.

Efficiency of the lighting is evidenced by this airy, light scene.

The interior of this fire-proof modern architecture building is well lighted and is air-conditioned and heated by a "Carrier."

The spacious lobby is well planned for the convenience of customers. There are two writing tables, a lounge is near the front entrance, and comfortable arm chairs are provided for those waiting for conferences.

COMPLIMENTS

A Step Forward . . .

The new building of the

State National Bank

is another big sign

of Progress in Our Town

ARCH HUGHES

CONSTRUCTION COMPANY

We Will Give a Bonus of 10c a Bushel

ABOVE REGULAR PRICE

for the FIRST LOAD of WHEAT brought to us from the new crop, under 14% moisture.

Williams & Son Grain Company

(Former Location of the Farmers Co-op Elevator)

A SURE SIGN OF

Progress!!

The New State National Bank in Iowa Park is a Great Addition to a Growing and Progressive Community.

We are Proud of the part We had in its Construction.

L. A. WALLER

GENERAL CONTRACTOR

MIDLAND

TEXAS

COMPLIMENTS

STATE NATIONAL BANK

Built to Endure!

We are proud of the beauty and efficiency of the New State National Bank Building in Iowa Park, because we did all the Electrical Work.

See us for Commercial, Residential and Oilfield Electrical Fixtures Contracting.

Nu-Way Electric

907 Van Buren

Ph. 767-7688

Wichita Falls



Congratulatory

of Mr. and Mrs. . . .

which is the be . . .

night. . .

a member of . . .

football and bas . . .

represented the . . .

led school here . . .

years. . .

TOUR . . .

this week, and . . .

next Wednes . . .

of Houston . . .

er sisters Mrs. . . .

s. Fenton Dale . . .

uilding a home . . .

plans to move . . .

soon. . .

force in . . .

with the . . .

to even . . .

HOP . . .

ed a . . .

Sun . . .

en's . . .

Proh . . .

so . . .

xtet . . .

ere: . . .

Sha . . .

ron . . .

yer . . .

een . . .

ed a . . .

ie 7 . . .

of . . .

her . . .

icki . . .

aren . . .

yllis . . .

Tim . . .

Wil . . .

and . . .

dar . . .

Rita . . .

Hill . . .

and . . .

ed . . .

f to . . .

pa . . .

ster . . .

with . . .

son . . .

dek . . .

ine . . .

Co . . .

mes . . .

pon . . .

yne . . .

pon . . .

nis . . .

by . . .

C . . .

Bur . . .

on . . .

ton . . .

fter . . .

tied . . .

hed . . .

two . . .

Her . . .

by . . .

an . . .

the . . .

3 . . .

ble . . .

the . . .

ted . . .

ites . . .

ew . . .

ach . . .

and . . .

to . . .

zht . . .

boley, 0518



The Bank Girls

Florence Sibley, head teller.
Bernice Compton, secretary.
Not pictured: Betty Cole, bookkeeper.

reminded that both swine and sheep must be on feed for 130 days before the shows. Final date for starting these projects is June 27.
A new member Benny Ward was introduced.
Members and sponsors present were Garland Lehman, Dickie Findley, Pat Pruett, Jimmy Jennings, Gary Coleman, Cecelia Childers, Christy Bonner, Roy Childers jr., Sandra Jennings, Charles Finley, Eddie Tigrett, Benny Ward, Mmes. Lehman, Jennings, E. Childers; Messrs. Rex Lehman, Roy Jennings and Kenneth Findley.

Snack Bar

The snack bar and kitchenette are of yellow and white color with stainless steel and electric fixtures. The Falcon dinette suite of table and chairs is of charcoal glitter.

This is available to the bank employees for use during their coffee breaks.



Greeting visitors to the open-houses Saturday and Sunday will be directors and officers of the State National Bank, and the above pictured group of workers. They are (left to right):

- Roberta Hill, assistant cashier.
- Betty Wolf, head bookkeeper.
- Lahoma Martin, bookkeeper.
- Carol Catlin, bookkeeper.
- Ann Ray, bookkeeper.
- Viola Smith, head of installment and loans department.
- Mildred Traylor, cashier.
- Sue Price, head of Safety Deposit Boxes and New Accounts.
- Lorene Callahan, personnel director of Bookkeeping department and head teller of Drive-in Window.
- Esther Cunningham, bookkeeper.
- Heleen Shook, second teller.

Iowa Park Community 4-H club met in regular session Tuesday night at the home of Mrs. Rex Lehman. After a call to order by Charles Findley, president, the roll was called. The pledge and prayer were led by Eddie Tigrett, secretary.

Final plans were made for the picnic and field trip to be held May 30. The group will meet at the Lehman farm at 5:00 p.m., make the field trip, and convene with their parents for supper at 6:30.

Special guest for the evening was Kenneth Killion, assistant county agent. He announced that Roy Jennings will assist with the Lamb program to be held at the T-O Fair and at the state fair in Dallas.

Proper feeding and watering were stressed. All members were

CONGRATULATIONS
TO THE
State National Bank



Located at
WICHITA FALLS

- | | |
|-----------|---------|
| VERNON | ELECTRA |
| OLNEY | SEYMOUR |
| FREDERICK | BOWIE |
| DECATUR | HASKELL |

We congratulate Iowa Park and its area on the completion of a new building to house the

STATE NATIONAL BANK

We also wish to thank residents of the community for their growing demand for our fine dairy products.

Carnation Co.
OF TEXAS

326 Ohio Ph. 723-8191

Cement Drilling Mud Lime
Seidlitz Paint Wall Board
HOME IMPROVEMENT LOANS ARRANGED
Williams Lumber Co.
110 West Smith Phone 592-4451

We wish to extend our Congratulations

to

"RED" AND "DUTCH"

and all the personnel of the

STATE NATIONAL BANK

on their beautiful new building.

Wallander

FLORIST

Phone 767-9291

1802½ Harrison Wichita Falls

Congratulations

to

Red and Dutch

and

all the others

on

YOUR CHOICE

of

CARRIER AIR CONDITIONING

for

your

New Banking Home

COLLINS COMPANY

406 Indiana Ave. Phone 322-6962

Wichita Falls Texas

BEST WISHES

the entire personnel of the State National Bank, we say, "Congratulations and best wishes."

PARK WELDING WORKS

Eldon Thompson, Owner

BEST WISHES TO THE BANK

You have what it takes to keep Iowa Park rolling!

ELIE LAM MOTOR COMPANY

Plymouth—De Soto—Chrysler—Imperial
Sales and Service

607 E. Scott Wichita Falls Phone 767-4391

"FUN"

Sand Beach

**SKATE
SWIM
PICNIC**

For Party Rates and Reservations

Telephone 322-8155

Highway 287 Wichita Falls
Rt. 1, Iowa Park Road Texas



The Tellers Cages

Tellers cages have that open-faced look of modern bank architecture as pictured here in the State National Bank.

Doors at the back of tellers lead into the bookkeeping department, where also can be found the Drive-in Window and the Safety Deposit vault.

Reading left to right are Mrs. Helen Shook, Miss Viola Smith, Mrs. Lorene Callahan, Mrs. Florence Sibley, Mrs. Mildred Traylor and Mrs. Sue Price.

The six desks for tellers, new accounts, installment notes and

telephone accounts are of vinyl plastic and trimmed in black Belgian marble.

Ceilings are of fiberglass flecked with silver and gold.

The front of the lobby and safety deposit vault is of dark modular brick. The other three walls are of panel walnut.

Floor of the foyer is of petrazz tile.

On the north wall is a beautiful gold wall clock. Oil paintings of C. Birk and John Hirschi, former presidents, are in prominent places in the lobby.

Lorene Callahan

Mrs. Lorene Callahan, teller of the Drive-in Window and personnel director of the Bookkeeping department, is a daughter of Mrs. Ethel Battle. She is a graduate of

IPHS and served several years as school secretary before beginning her work at State National Bank as a bookkeeper, seven years ago. Mrs. Callahan and her husband Gordon are active in the Church of God and in the Veterans of Foreign Wars organizations here.

WELL DONE, FELLOWS!

It takes know-how to develop a bank into an institution of strength and service — and that's what the management of State National Bank has plenty of! With the current growth of Iowa Park and with the bank to lead the way, we can look for more and better of everything good to come our way.

JACK VESTAL WELL SERVICE

Compliments

to the
STATE NATIONAL BANK
and its employees on moving into its fine new building.

Hays Rexall Drug
Fred Hays and Staff

..Specials..

for Two Weeks

MEN'S or LADIES'

SUITS

(Cleaned Only)
returned in
**MOTH PROOF
STORAGE BOXES**

69c

Joe
Baxter Cleaners

A Complete Dry Cleaning and Laundry Service
"JUST A LITTLE BETTER"
We now do Re-Weaving in Our Plant
Phone 592-4241
We Give S & H Green Stamps

Play Ball

Iowa Park Independents will be hosts to Archer City Sunday at 2:30, says Dan Barnes, manager.

He has announced George Huckaby as pitcher and Al Wood as catcher for the league game.

In league play, Iowa Park has lost two games and won only one, while Archer City has lost two with no victories.

Barnes invites everyone to the free game Sunday.

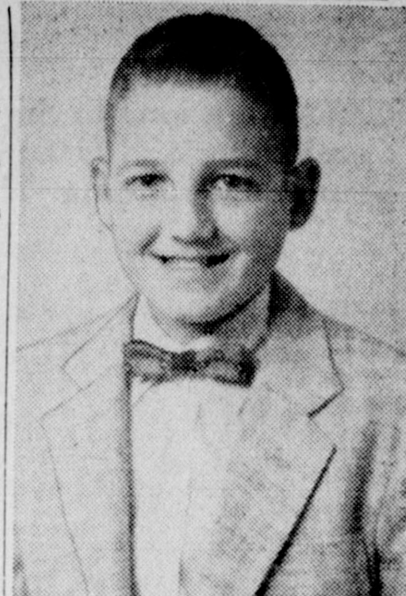

Valedictorian

Scotty May, son of Mr. and Mrs. Floyd May, is valedictorian of the eighth grade class which is the best graduated Friday night.

Scotty has been a member of the little Hawks football and basketball teams and represented the school in tennis.

Scotty has attended school here all of his school years.



Salutatorian

William Hightower, son of Mr. and Mrs. Bing Miller of Route 2, is salutatorian of the 1959 junior high graduating class.

Bill has attended 7th and 8th grade here and has played football and basketball with the Little Hawks.

BREAKFAST AND TOUR

Was rained out this week, and has been reset for next Wednesday at 6:30 a.m.

Mrs. Ida Chatelain of Houston is here visiting her sisters Mrs. Bess Smith and Mrs. Fenton Dale. Mrs. Chatelain is building a home on North Wall and plans to move back to Iowa Park soon.

WELCOME, FRIENDS

State National Bank has always been a strong force in the life of Our Town. In its new location and with the expansion of its facilities, we can look forward to even greater growth for all.

W. C. BROWN WELDING SHOP

Congratulations

The fine new home of the STATE NATIONAL BANK is a show place for our community and is a natural outgrowth of the progressive spirit of its Board of Directors and Officers.

Park Hotel

Mrs. A. O. Beall, Manager

Compliments

Another MILESTONE

Construction of the new STATE NATIONAL BANK building gives new impetus to the Progressive Program which is making Iowa Park 'tops' in this area.

Jacks Insurance
AGENCY

General Insurance and Bonds
Phone 592-4162

Morris V. Jacks
Ph. 592-4161

Donal E. Boley
Ph. 692-0518

**JIFFY
FOOD
STORES**

(Incorporated)

ONE and ALL . . .

Join . . .

in offering their congratulations

to the management of the

*State National
Bank*

in its new, modern location.

BY GIVING
Service . . .

Service . . . is a word that fits banks the same way it describes our station. And the State National Bank always has earned our respect as a "service" institution for all its patrons.

In its new, modern building, we feel sure the bank will expand its service to keep pace with our growing city.

**HERMAN'S
Panhandle Service Station**

Berry's Drug

YOUR FRIENDLY PRESCRIPTION STORE

HAVE YOUR DOCTOR CALL U'

PHONE 592-4191 or 592-91'

Congratulations to our Banker Friends on Completing and Occupying their beautiful brand new building. The best of luck!

MONUMENTS

Henderson Monument Company

"Where You Buy With Confidence"

New Display Location — 5001 Jacksboro Highway — one half mile south of Kickapoo Airport

Phone 767-7750, Wichita Falls

Bowie — Montague & Cummings — Ph. TR 2-3271



Unconditionally Guaranteed

\$



This Seal Assures You "Home Town" Quick and Friendly Service on Insurance Matters

For Your Automobile and Home

As local business men and women, our interest in you, our present or future clients, goes beyond just serving you in your insurance requirements! More than that, we are your neighbors whom we see "every day." Our personal "on-the-spot" attention is our greatest aim.

Association of Capital Stock Insurance Agents of Iowa Park

We are all Members of the National Association of Insurance Agents, Incorporated

R. W. Hill Insurance Agency

Phone 592-4146

Iowa Park Insurance Agency

Phone 592-4831

Jacks Insurance Agency

Phone 592-4161

\$

Alarm System To Be Studied

A most important civil defense meeting for this area will be held in the school cafeteria next Tuesday evening at 7:30.

This meeting will be for planning and setting up civil defense measures for Our Town.

All citizens are urged to attend and learn what should be done in cases of emergency.

The warning and air raid siren signals will be explained.



Viola Smith

Miss Viola L. Smith was born and reared in Iowa Park, daughter of the late D. Boone Smith and Nannie Kildow Smith, who were pioneer settlers of Wichita county, and who came to Texas in 1885.

She worked for the old First National Bank here from January 1920 to 1933. Then for 18 years she worked with Civil Service in the Department of Agriculture.

In September of 1954, Miss Smith came to work for the present State National Bank, working in the Note department.

Miss Viola belongs to the Order of the Eastern Star here, and is a member of First Baptist church, where she teaches the TEL Sunday School class.

She and her sister Miss Dostia S. Smith, city secretary, own their home at 102 South Yosemite street.

Lt. and Mrs. Johnny Grimes and son Johnny III of Glove City, Ohio, arrived here Sunday to visit with her parents Mr. and Mrs. Fenton Dale for a few days.

Wheat Bonus

Cash will be given for the first two farmers delivering a load of 1959 harvested wheat to either of Iowa Park's grain elevators, according to Joe Price, chairman of the Chamber of Commerce agriculture committee.

A gift of \$35 will go for the first load, and \$20 to the farmer delivering the second load.

Wheat must be from the new crop, grown penalty-free, be 50 bushels or more, and contain 14 per cent moisture or less.

The following business firms have made this award possible:

- State National Bank
- Shaw Motor Company
- E. C. Holder Grain Company
- Bradford Furniture & Hardware
- White's Store
- Gary-Nees Lumber Company
- Williams & Son Grain Company
- Williams Lumber Company
- McClendon's Feed & Seed Store
- Tanner's Hardware & Furniture
- Jacks Insurance Agency

Deposit Boxes

State National Bank has installed 509 additional safety deposit boxes. These boxes are in five sizes and are available to anyone who wishes to rent one or more.

They are kept in a Mosler Walk-in Safe Vault. Private booths are provided for patrons who wish to take their boxes from the vault for one reason or another. Owners have access to their boxes during banking hours.

Mrs. Sue Price is head of the Safety Deposit and New Accounts departments.

Directors Room

The Directors Room, located in the northeast part of the building is paneled in walnut. A gold nylon carpet covers the floor.

Furnishings include the directors table and chair of mahogany, and a beautiful red upholstered divan. These have been used by the directors for many years, and combine to make an attractive room.

Mr. Jim Stevens, formerly of Iowa Park and father of Mrs. James Conway, is seriously ill in University hospital, Oklahoma City. Mr. and Mrs. Stevens now reside in Tishomingo, Okla.

Mr. and Mrs. Bill Clark of Houston are visiting her sisters Mrs. Bess Smith and Mrs. Fenton Dale and Mr. Dale.

Fishing's Good at New City Lake!



GET YOUR BAIT AT
Edd's Minnow Pond
109 N. Hawthorne, Iowa Park
ALL KINDS OF BAIT



BUY'n SAVE on SEIDLITZ MEDALLION SATIN ENAMEL
Sale Price \$1.49 Qt. A \$2.75 Value!

Finest enamel for cabinets, kitchen and bathroom walls, furniture and woodwork. Dries to a hard satin finish.

SPECIAL INTRODUCTORY PRICE 99¢ Quart
With each Gal. SatinTone at \$5.98 You Save \$2.27!

SATINTONE LATEX WALL PAINT

Brighten your home with SatinTone. Goes on easily with brush or roller. Dries quickly to a velvety flat finish.

\$5.50 Gallon
A \$6.49 Value!

Special Prices Good for Limited Time Only

Williams Lumber Co.

Congratulations

Many of our customers are also regular patrons of the STATE NATIONAL BANK. We thank its management for furnishing them an expanded service in a fine new building

Bell Mattress Co.

The Churches of Iowa Park

This directory of Iowa Park churches is published at the request of many of our readers, and sponsored by the following businesses and individuals:

- STATE NATIONAL BANK
- McCLENDON FEED & SEED
- PARK TANK TRUCK SERVICE
- HAYS REXALL STORE
- PARK SINCLAIR SERVICE
Travis Partney, Owner 592-4371
- PARK HOTEL
Mrs. A. O. Beall, Manager
- SHAW MOTOR COMPANY
Your Friendly Ford Dealer
Phone 592-4166
- SAM HILL'S STORE
- FRANKIE'S APPAREL
Ladies' Ready-to-Wear
- MR. & MRS. HOMER BLALOCK
- IOWA PARK CLEANERS
- JACKS INSURANCE AGENCY
Phone 592-4161
- BRADFORD FURNITURE AND HARDWARE
Gifts for All Occasions
- GLEN'S HAIR STYLES
Phone 592-4541

United Pentecostal

Lafayette at Jackson
Charles Ellis, Pastor
Sunday School 10:00 a.m.
Worship Service 11:30 a.m.
Evening Worship 7:45
Tuesday Bible Study .. 7:45 p.m.
Friday Young People's Service 7:45 p.m.

First Presbyterian

211 South Yosemite
Harold E. Dykstra, Minister
Sunday School 9:45 a.m.
Worship Service 11:00 a.m.
Youth Group 6:00 p.m.
Worship Service 7:00 p.m.
Wednesday Bible Study and Prayer Service 7:00 p.m.
Women of the Church (Tuesdays)

Assembly of God

200 South Yosemite
Mrs. Dora Lane, Pastor
Sunday School 9:45 a.m.
Preaching Service 11:00 a.m.
Children's Church 6:30 p.m.
Preaching Service 7:30 p.m.
Prayer Service (Wed.)..7:30 p.m.

Church of God

601 East Cash
W. O. Watwood, Pastor
Steve Brown, Sunday School Superintendent
Mrs. Freddie Skinner, YPE Director
Sunday School 9:45 a.m.
Devotion 10:45 a.m.
Evening Services 7:30
Prayer Meeting (Wed.) 7:30 p.m.
Young People's Service (Saturday) 7:30 p.m.

Faith Baptist

Wall at Lafayette
John Klappenbach, Pastor
Sunday School 9:45 a.m.
Worship Service 10:50 a.m.
Training Union 6:30 p.m.
Worship Service 7:45 p.m.

Wednesday:

Teachers and Officers .. 7:15 p.m.
Prayer Meeting 7:45 p.m.
Choir Practice 8:30 p.m.

First Christian

Cash at Bond
Dr. Leggett, ad interim minister
Sunday School 9:45 a.m.
Worship Service 10:55 a.m.
Christian Women's Fellowship (Monday) 2:30 p.m.
Choir Rehearsal (Wed.) 7:30 p.m.

Church of Christ

Park Avenue at Bond
Glenn Owen, Evangelist
Bible Study 9:45 a.m.
Worship Service 10:50 a.m.
Worship Service 7:00 a.m.
Ladies Bible Class (Wednesday) 10:00 a.m.
Midweek Service (Wed.) 7:30 p.m.

First Methodist

201 East Bank
Addis n Cutter, Pastor
Sunday School 9:40 a.m.
Worship Service 10:55 a.m.
Junior MYF 6:00 p.m.
Worship Service 7:00 p.m.
Senior MYF 8:00 p.m.
Bible Study (Wed.) 6:30 p.m.
Choir Rehearsal (Wed.)..7:30 p.m.

First Baptist

Yosemite at Bank
Homer W. Thompson, Pastor
Sunday School 9:45 a.m.
Worship Service 11:00 a.m.
Training Union 6:30 p.m.
Worship Service 8:00 p.m.
Royal Ambassadors (Mon.) 3:45
Wednesday:
Teachers Meeting 7:00 p.m.
Prayer Service 7:45 p.m.
Choir Practice 8:30 p.m.
Junior Choir Practice .. 6:45 p.m.
Children Choir Practice (Thursday) 4:00 p.m.



ONE FOR NOW



ONE FOR LATER

You can bake ahead and cook ahead for future meals . . . with an ELECTRIC FREEZER

You can save hours of cooking and baking time by making smart use of your Electric Freezer. Instead of baking one pie or cake, for example, make two or three while you have the ingredients out, and freeze the extras for future use. And when you prepare a dish like stew, chili, meatballs

or meat pie, double or triple your recipe and freeze the surplus. By planning and cooking ahead you soon accumulate a freezer full of tasty meals that need only warming to serve. You'll find your Electric Freezer saves shopping trips, too. And it stretches your food budget by letting you take advantages of food specials and in-season low prices.

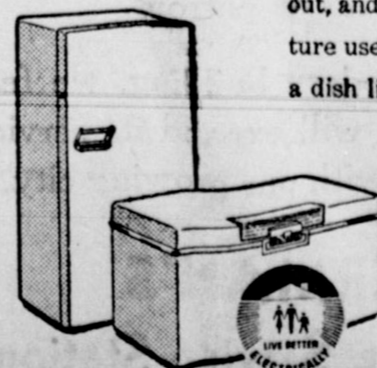

Life is easier . . . with a Freezer!

See your favorite electric appliance dealer soon for a chest or upright freezer or freezer-refrigerator combination that will help you Live Better Electrically!

TEXAS ELECTRIC SERVICE COMPANY
WAYNE HOUSE, Manager Phone 592-4211