

Quality Meats

Popular Prices!

Ham Pound	45
HOMEMADE PURE PORK	pound
Pan Sausage 4	79
WRIGHT'S ALL MEAT	pound
Weiners 3 PKG.	\$1
ON 2 Lb. Pkg.	98
ROAST Pound	55

1 lb. box	15
FREESTONE	
4 2 1/2 cans	\$1
300 cans	
8	\$1
300 cans	
3	35
20 oz. jar	
3	\$1



CRISCO
3 lb. can
69

TIDE
REGULAR BOX
25

MELLORINE
GOOD VALUE
half gallon
39

WE WILL BE OPEN FRIDAY MORNING, 7 a. m.

We invite you to come in and see our newly arranged store. Arranged to make your shopping more convenient and to take advantage of our many special and everyday low prices. We will give Double Prudential Stamps this Friday and Saturday on all cash purchases of \$3.00 or more. You will always find that Prudential Stamps have as great value as any stamp given.

I.G.A. TOP QUALITY
5 lb. pkg.

Flour	39
LUNCHEON MEAT 12 oz. cans	
Spam 2	89
FRENCH'S 6 oz. jar	
Mustard	12
DEL MONTE — Chunk Style 1/2 can	
Tuna	29
PURE CANE 5 lb. bag	
Sugar	45
OUR DARLING 303 cans	
Corn 2	35
KUNER'S 303 can	
TOMATOES	19
DEL MONTE 20 oz. bottle	
Catsup	29

Garden Fresh Vegetables

FIRM HEAD	each
Lettuce	10
FANCY GOLDEN	pound
Bananas	10
SPARE TIME CHICKEN or TURKEY	8 oz.
Pot Pies 2	35
GLADIOLA — 24 in package	each
Frozen Rolls	29
T.V.	10 oz. package
Strawberries 2	45

PET INSTANT
NONFAT DRY MILK
4 QT. SIZE
35

HOUSE OF GEORGE 46 oz. cans	
Tomato Juice 3	69
WHITE or BROWN 1 lb. boxes	
Powdered Sugar 2	27
I.G.A. quart jar	
Salad Dressing	39
HUDSON — COLORED 1000 sheet roll	
Toilet Tissue	10
GOOD VALUE pounds	
Margarine 2	35

THE STATE OF TEXAS
To: Wade H. Taylor, S. M. Beavers, J. S. and Birdie Works, their Assignees, Heirs and Unknown Heirs, Defendants, Greeting:
You are hereby commanded to appear before the Honorable 89th District Court of Wichita County, at the Courthouse thereof, in Wichita Falls, Texas, by filing a written answer at or before 10 o'clock A.M. of the first Monday next after the expiration of forty-two days from the date of the issuance of this citation, same being the 25th day of May, A.D. 1959, to Plaintiff's Petition filed in said court, on the 6th day of April, A.D. 1959, in this cause numbered 63,221-C on the docket of said court and styled William Benton Souther and wife, Betty Jo Souther, Plaintiffs vs. Wade H. Taylor, S. M. Beavers, J. S. and Birdie Works, their Assignees, Heirs and Unknown Heirs, Defendants.
A brief statement of the nature of this suit is as follows, to-wit:
This is a trespass to try title suit wherein plaintiffs allege that on or about January 1st, 1959, they were and still are owners in fee simple of the following described land and premises, situated in Wichita County, Texas, to-wit:
Lots Three (3), Four (4), Five (5) and Six (6) in Block 22 of the Original Townsite of the City of Iowa Park, Wichita County, Texas.
That on the day and year aforesaid defendants unlawfully entered upon and dispossessed plaintiffs of such premises and withheld from them the possession thereof. Plaintiffs further allege the Ten (10) years Statute of Limitations; that plaintiffs and those under whom they claim by mesne conveyances and those whose title they hold have had peaceable and adverse possession of the property above described, cultivating, using, paying taxes and enjoying the same for more than ten years preceding the filing of this petition said lands having been actually enclosed and that plaintiffs and their predecessors in title, have claimed same openly, adversely and notoriously as owners during said period.
Wherefore plaintiffs pray that citation issue and that on final hearing they have Judgment for title and possession of above described premises, for costs of suit and for such other and further relief as they may be entitled to, either at law or in equity, as is more fully shown by Plaintiff's Petition on file in this suit.
If this citation is not served within ninety days after the date of issuance, it shall be returned unserved.
The Officer executing this process shall promptly execute the same according to law and make due return as the law directs.
Issued and given under my hand and the Seal of said Court, at office in Wichita Falls, Texas, this 7th day of April, A.D. 1959.
Attest: (SEAL)
Flora Cobb, Clerk, 89th District Court, Wichita County, Texas.
By Wayne Wiggins, Deputy.
(Published April 9, 16, 23, 30, 1959)

THE STATE OF TEXAS
To: G. B. Stone and L. W. Van Dyke, their unknown heirs, devisees, legatees and/or assigns, Defendants, Greeting:
You are hereby commanded to appear before the Honorable 78th District Court of Wichita County, at the Courthouse thereof, in Wichita Falls, Texas, by filing a written answer at or before 10 o'clock A.M. of the first Monday next after the expiration of forty-two days from the date of the issuance of this citation, same being the 15th day of May, A.D. 1959, to Plaintiff's Petition filed in said court on the 31st day of March, A.D. 1959, in this cause, numbered 63,200-B on the docket of said court and styled J. C. Skinner, Plaintiff, vs. G. B. Stone and L. W. Van Dyke, their unknown heirs, devisees, legatees and/or assigns, Defendants.
A brief statement of the nature of this suit is as follows, to-wit:
This is a trespass to try title suit wherein plaintiff alleges that on or about March 25th, 1959, he was and still is owner in fee simple of the following described land and premises, situated in Wichita County, Texas, to-wit:
Lot Six (6) in Block Eighty-seven (87) of the original townsite of Iowa Park, Wichita County, Texas.
That on the day and year aforesaid defendants unlawfully entered upon and dispossessed plaintiff of such premises and withheld from him the possession thereof, to plaintiff's damage of \$100.00. Plaintiff further alleges the ten (10) years and Twenty-five (25) years Statute of Limitations; that plaintiff and those under whom he claims, have had peaceable and adverse possession of the lands and premises described in this petition, during which time such lands and tenements have been actually enclosed and plaintiff and those under whom he claims, have been using the same openly, adversely, and notoriously as owners during all of such period of more than twenty-five years; that said lands described above have had improvements placed thereon by plaintiff and those under whom he claims and have had open and adverse possession of said property using the same as their own, with no adverse claims of any kind during said time.
Wherefore, plaintiff prays that the defendants be cited to answer this petition and that plaintiff have Judgment for title and possession of the above described premises, for his damages, for costs of suit, and for such other and further relief as he may be entitled to, either at law or in equity, as is more fully shown by Plaintiff's Petition on file in this suit.
If this citation is not served within ninety days after the date of issuance, it shall be returned unserved.
The Officer executing this process shall promptly execute the same according to law and make due return as the law directs.
Issued and given under my hand and the Seal of said Court, at office in Wichita Falls, Texas, this 3rd day of April, A.D. 1959.
Attest: (SEAL)
Flora Cobb, Clerk, 78th District Court, Wichita County, Texas.
By Flora Cobb.
(Published April 9, 16, 23, 30, 1959)

WYDE'S IGA FOOD STORE
Wednesday is Double Stamp Day on Cash Purchases of \$3 or More
Park, Texas
Open Until 8:00 P.M. Saturday
Prices Effective Friday and Saturday

Soil Conservation

Outstanding Conservation Accomplishments will be theme of the 1959 Banquet of Champions at Vernon, April 30 at 7:00 p.m.

Orva L. Cook of Harrold has been selected as Champion Conservation Farmer of Wilbarger-Wichita Soil Conservation district during 1958.

Sub-division conservation farmers are: Ned Owens farming near Vernon; Joe Weldon Kinchloe farming near Lockett; O. W. Preechel farming near Iowa Park in Clara community; John A. Hund of Wichita Falls.

Frank Lentz of Wichita Falls will receive the Outstanding Rancher award. He owns land west of Iowa Park. W. J. Thompson of Wichita Falls will be honored for Wildlife conservation.

Ray Carney of Vernon will receive the award for the business or professional man making the greatest contribution to the district.

High school students writing essays on Citizenship and Conservation who will receive plaques are Johnny Cabeen of Iowa Park, Cecilia Sturgis of Vernon, M. J. Goins of Northside, Gary Burkhardt of Oklaunion, Linda Rainwater of Harrold, Rickey Eckelkamp of Electra, Richard Goode of Burkburnett, Ora Marriott of Valley View.

Six weeks tests will be given this Thursday and Friday in the local schools. Report cards will be given out Thursday, April 16.

J. D. Rowntree is in San Diego, Calif., on business. He will be gone two weeks.



After the Chi Rho fellowship meeting was called to order by Drew Sawyer, Sally Garrison called the roll, which was answered with scripture verses.

Sharon Stevens led a discussion on the topic "Whistle While You Work." She was assisted by Eddie Stevens and David Steele.

The worship period was given by Terri Ellen Vandike and closed with prayer by Sharon Cutler.

Mrs. Luthey accompanied on the piano while the group sang "I Would Be True" and "Whistle While You Work."

Others present were Joy Snider and counselors Mrs. Cutler and Miss Hazel Crites.

ESA

"Aloha, Hawaii" was theme of the program Tuesday when Epsilon Eta met in the home of Helen Miller. Helen Roberts brought the program in the form of a letter written to her from Hawaii and showed pictures of some sights of the islands.

In the business session committee chairmen reported, and the nominating committee presented a slate of officers for 1959-60. These will be voted on at the next meeting.

An impressive memorial service was given by Chaplain Roberts at the close of the meeting, for Mrs. O. R. Owens. She was a sponsor of the chapter and was given an honorary membership in ESA when she became ill and could no longer meet with the chapter. The Bible used in the service was bought by Epsilon Eta and will be placed in the Christian church in memory of Mrs. Owens.

Refreshments were served by hostesses Joan Scott and Helen Miller to Louise Berry, Louise Clapp, Patsy Cope, Fernie Corde, Bernice Compton, Margie Faulkner, Mary Guthrie, Essie Johnson, Shirley Lowrey, June McCarthy, Billie McCullough, Mildred Mills, Bobbie Mitchell, Mary McLenore, Mauryne Overbey, Heen Roberts, Helen Rich, Esta Rutherford, Bobbie Shaw, Kitten Thompson, Mildred Traylor, Theda Voyles and Bernice Watson.

Engaged

Mr. and Mrs. James T. Paris announced this week the engagement and approaching marriage of their daughter Patricia to Robert A. Lair, son of Mr. and Mrs. Albert Lair of Gloverville, N.Y.

The wedding date has been set for Saturday, June 20, in First Baptist church of Iowa Park with Rev. Homer Thompson directing the exchange of vows.

The bride-elect attended Iowa Park High School and is a graduate of a Wichita Falls beauty school. She is presently employed with Glen's Hair Styles here.

The future bridegroom is a 1958 graduate of Gloverville high school and is now in the air force stationed at Bedford, Mass.

Shining Blue Birds met Wednesday in the Methodist church, and elected officers as follows: Janice Watts, president; Frances Pastuszek, vice-president; Linda Sawyer, secretary; Brenda Burnham, treasurer; Joy Snyder, scribe.

Refreshments were served to those mentioned and Donna Henson, Georgene Paul, Glenda Sawyer, Beverley Hadley, Glendon Granger, Sue Vestal.

SIXTH GRADE NEWS FROM ROOM 11

Mrs. Reeves, Teacher

The following pupils are now serving as class officers:

Belinda McClendon, president
Lerry George, vice-president
Kathleen Clark, secretary
Marlene Darnell, treasurer
Terry May is responsible for planning our devotionals.

Each week we present a play. Recent ones have been: The Pied Piper; Clever Monk; One-Inch Fellow.

We have packed two Junior Red Cross boxes to be sent overseas.

We have contributed to the beautification program by paying for a rosebush, which Miss Kidwell helped us plant near the front entrance.

Now we are looking forward to our class banquet.

—Jan Golden, reporter

Announcement

A tea announcing the engagement of Miss Pat Faulkner to George Clements was given Saturday, April 4, in the home of Mrs. Chester Miller, aunt of the groom elect.

Miss Faulkner is daughter of Mrs. Nathalia Lee; George is son of Mr. and Mrs. L. S. Clements, all of Iowa Park.

The wedding date has been set for June 26 at 8:00 p.m. in the Iowa Park Christian church.

Pat is a 1955 graduate of IPHS and will graduate in elementary education from Midwestern university in June. At M.U. she was a member of Spurette club, Eta Epsilon, M.U. choir, Indianettes and A.C.E. She was a campus beauty her freshman year, sophomore class beauty in 1957 and junior class beauty in 1958. She was also Homecoming Duchess the fall of her junior year.

George was graduated from IPHS in 1954. He served three years in the army and is now attending M.U., majoring in business. He is member of Chi Gamma Iota and the Business club.

Mr. and Mrs. Bill Rasberry and children Paul and Barry of Wichita, Kans., visited her grandmother Mrs. A. H. Estes and other relatives here recently.



Cement Drilling Mud Lime
Seidlitz Paint Wall Board
HOME IMPROVEMENT LOANS ARRANGED
Williams Lumber Co.
110 West Smith Phone 592-4451

now! do it yourself *Save Money!*

clean your own rugs

only **66¢** retail charge **PER DAY**

Plus cost of liquid shampoo

- Amazing new rug-cleaner cleans rugs and carpets so fast and easy it takes only 1 hour to clean average 9x12 rugs.
- Even mothproofs at the same time.
- Makes rugs and carpets as fresh and clean as the day you got them.

Through scrubbing action removes all dirt and grime.

Easy to Operate

Just pour in 1 bottle shampoo and 8 quarts water. NO MIXING!

Iowa Park Cleaners

Chevy slices gasoline costs by 20% on hot bakery delivery job!

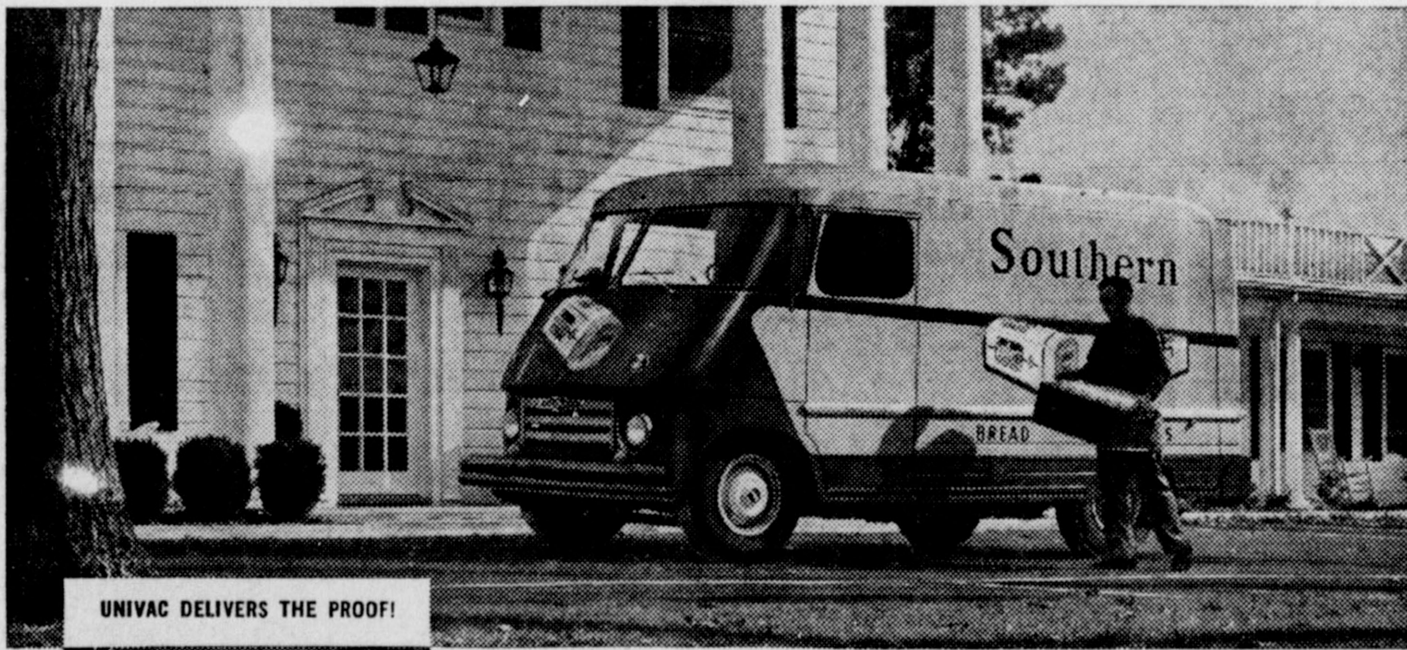

UNIVAC DELIVERS THE PROOF!

Delivering fresh bread daily to millions of consumers, the Southern Bakeries Co. of Atlanta makes stern demands on its trucks. And, according to the Company's Univac machine, the Chevrolets in the fleet are delivering 2.1 more miles per gallon than the other makes—out-saving 'em all by 20%!

Chevy's a born dollar-saver, whether hopping to it on hurry-up chores or hauling heavyweight loads on long, hard grinds. Everything these trucks offer is aimed at fattening your pocketbook. New versions of famous 6's nurse a gallon of gas like nothing you've ever known in trucks. Big, tough V8's for every truck series have the shortest stroke design—the savingest design—of any comparable engines. Durable chassis components hike up profits by holding down maintenance costs.

Whatever you do, you'll do it at less expense with a Chevrolet light-, medium- or heavy-duty truck. See your nearby Chevrolet dealer soon!

No job's too tough for a Chevrolet truck!

For a "Spring Sales Spectacular" deal see your local authorized Chevrolet dealer!

HILL MOTOR COMPANY

216 North Yosemite Iowa Park Phone 592-4146



Park Area club met last week with Mrs. H. B. Jones. Mrs. Burl Meers was co-hostess.

Mrs. Karstetter presided in the absence of Mrs. Gale Lowrance, president. She also brought an Easter devotional.

Mrs. Joella Butler of the county tuberculosis association and Miss Ann Pickle of Wichita General hospital gave a talk and film on tuberculosis.

Mrs. Meers directed recreation for the afternoon. Those present besides those mentioned were Mesdames James Mullin, James Todd, Virgil Munden, Ray Low, Farmer and A. H. Estes.

Next meeting will be April 15 with Mrs. James Todd.

Mrs. Lester Brooks, Mrs. Burl Meers and Mrs. A. H. Estes, all of Park Area club, attended the District 3 meeting held Tuesday in Graham. Approximately 245 attended, with 14 from the Extension Service of A & M college.

ORDINANCE NO. 284 THE STATE OF TEXAS, COUNTY OF WICHITA, CITY OF IOWA PARK.

Be it ordained by the City Council of the City of Iowa Park, Wichita County, Texas in regular session on this 13th day of April, A.D. 1959, that it shall be unlawful for any person, firm or corporation to erect within the corporate limits of the City of Iowa Park, Texas any radio, television, or microwave tower, or other similar tower, the height of which is greater than the distance from the base of such tower to the nearest point on the boundary of the tract of land owned by the person, firm or corporation upon which such tower is constructed.

Be it further ordained that any person, firm, or corporation violating the provisions of this Ordinance shall be fined not less than fifty dollars nor more than one hundred dollars for each offense, and each day on which this ordinance is violated shall be considered a separate offense.

This Ordinance shall be and become effective after its passage and publication, as required by law.

Approved by unanimous vote of the City Council in regular session on this 13th day of April, A.D. 1959.

Approved: R. E. VAN HORN, Mayor, City of Iowa Park, Texas.
Attest: (SEAL) Dosis S. Smith, City Secretary, City of Iowa Park, Texas. (Published April 16, 1959)

District 11-A girls volleyball tournament will be held Friday at Iowa Park. Teams entered are Crowell, Holliday, Iowa Park and Paducah.

Holliday plays Iowa Park at 10:00 a.m. Paducah meets Crowell at 11:00. Losers play at 1:00 and the winners play at 2:00 p.m.

Mr. and Mrs. Curtis Nelson are announcing the engagement and approaching marriage of their daughter Sharon to David Midaugh, son of Mrs. Ethard Glover, all of Iowa Park.

The young couple will be united in marriage Friday, May 22, in the local Church of Christ, with Glenn Owen, minister, officiating.

The young people are members of the spring graduating class of Iowa Park High School.



Mr. 4%
the man who **PAYS MORE** asks you to **COMPARE**

COMPARE — Jefferson Standard strength — Jefferson Standard premium rates — Jefferson Standard interest income return to policyholders and beneficiaries. Let us give you full particulars.

Archie Bryant
710 Brook Wichita Falls Phone 723-6379 Home Phone 322-8155

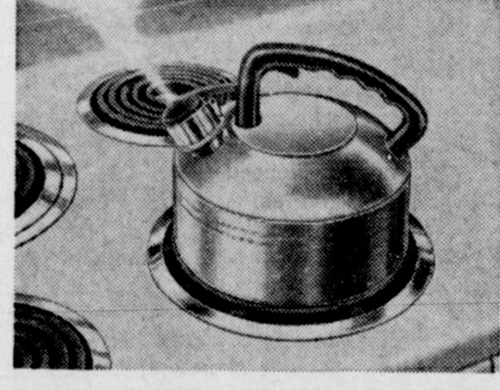

Flat-surfaced cooking elements on today's electric ranges start heating instantly, reach full high heat in seconds. Heat is transferred to utensils by direct metal-to-metal contact, with no intervening air space, so you get maximum efficiency and cooking speed.

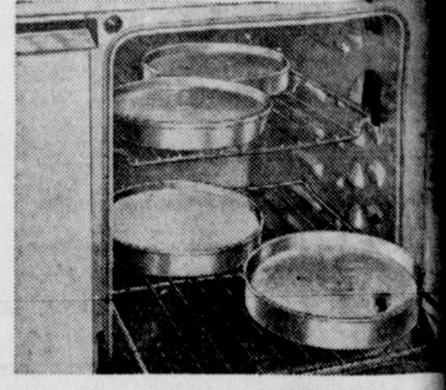

A fully-insulated electric oven reaches baking roasting temperature quickly. Since it is insulated all around, including the bottom, it keeps the heat inside the oven. And because electric heat is instant, the broiler requires no preheating. This means that your meals can be prepared in a minimum of time.



Electric cooking is also cool, clean, accurate and economical. Select your new electric range now and enjoy all these benefits... at an average cost of only about 3c a meal for electricity.

See Your Electric Range Dealer

TEXAS ELECTRIC SERVICE COMPANY
WAYNE HOUSE, Manager Phone 592-4211

THANK YOU, FOLKS



Thursday was an enjoyable day for Gary-Nees folk in Iowa Park. We had the pleasure of greeting many customers and friends and showing them our new building. Pictured above (left to right) are: Mrs. Ruby Burgoyne, Royce Echols, Eugene Johnston, Homer Singleton and Alvie Carter. You can help make those smiles grow even wider by contacting Gary-Nees for building materials, drilling mud and chemicals, and engineering service.

We wish to express our appreciation to the friends and customers of Gary-Nees for the beautiful flower arrangements, congratulations and calling during the Openhouse for our new office building last week.

And we extend an invitation to come in any time to see us and the building.



Our Iowa Park friends were generous with floral arrangements for the Openhouse we had last week, and with congratulatory advertisements in the Herald. For all these expressions of goodwill we are truly grateful. Pictured above are Mrs. Alvie Carter and Mrs. Ruby Burgoyne admiring some of the plants and blooms which made our new office a beauty shop for the great day and will enhance our building for days to come.

Our Customers . . .

Our Customers are the most important persons in this business — in person, by mail, or telephone.

Our Customers are not dependent on us — we are dependent on them.

Our Customers are not an interruption of our work — they are the purpose of it. We are not doing them a favor by serving them — they are doing us a favor by giving us the opportunity to do so.

Our Customers are not outsiders to our business — they are a part of it.

Our Customers are not cold statistics — they are flesh and blood humans with feelings and emotions like our own, and with biases and prejudices.

Our Customers are persons who bring us their wants. It is our job to handle them profitably — profitably to both the customer and ourselves.

That is what customers are. In our business or in any business. Some people seem to have forgotten a few of these basic truths in recent years, but it is high time to be remembering them again. Tomorrow May Be Too Late!



We make it our responsibility to furnish good materials and deliver them to the job in good condition and on time. And we can put you in touch with expert craftsmen to build anything you require. Paul and L. M. Johnson are experienced carpenters who work for our customers and always give satisfactory service.



Alvie Carter, our service engineer, works in close harmony with Royce Echols, local manager, to keep our customers supplied with all their needs. Come in any time and let us give you more information on our Engineering Service.



This picture points up three phases of Gary-Nees Lumber Company's operations in Iowa Park. First, the personnel which makes us a service organization. They are (left to right): L. A. Powell, Perry Johnston, Eugene Johnston, Homer Singleton. Second, some of the rolling stock which gets your materials to the job promptly and in good condition. And third, our new office building which makes doing business with Gary-Nees a pleasant experience.

GARY-NEES LUMBER CO.

