

# Your Poll Tax Receipt Is Important - Get It Today

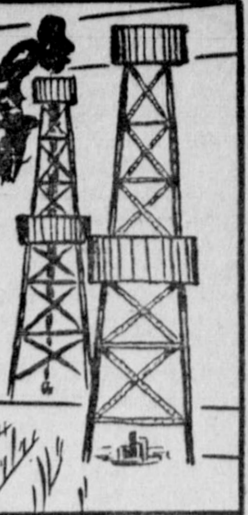

# The Iowa Park Herald



TIME 50

IOWA PARK, TEXAS, THURSDAY, JANUARY 29, 1959

NUMBER 46

## Items and Services ...

Iowa Park Lodge No. 713 A.F. & A.M. Bank Bldg. Visitors welcome. Albert L. Reed, W.M. R. Brubaker, Secretary. Stated communication first Friday in each month. School of instruction remaining Fridays.

**SHARPENING SERVICE**  
Mechanical filing of all types of hand and power saws.  
**IAN W. BENNETT**  
802 Park Ph. 592-4865

**WBOY BOOTS!!**  
Shoe repair, dyeing, refinishing. Snares, icansins, leather goods.  
**MORIN SHOE SHOP**  
34tc

Yard work, tree planting, garages checked out. Trash barrels and cow fertilizer for sale. Fred Morris. one 592-5330. 34tc

**BOOKKEEPING SERVICE**  
Income tax, government reports, financial reports, notary public. Call 723-9 or contact Lonnie Weaver, va Park. 32tc

Septic mping. Lateral lines installed, sewer and drain lines cleaned w Roto-Rooter machine. Call Lockett Roto-Rooter Sewer Service, 39476, Wichita Falls. 39-13p

Customizing of yards and garden pit. Dirt hauling. Yards leveled by air or acre. Call us for free estimate. Phone after 5:30 p.m. or weekend. Earl Griffith, Phone 592-64. 34tc

Income Tax Service—Mrs. Frank Borgman, 21 S. Walnut Street, Holliday, Tex. Phone 3031. 34tc

Wanted—room in my home. Phone 311 Mrs. E. E. Darnell. 34tc

Give gloves for Valentine Day. Iowa Park artists. 43tc

**WEBUPHOLSTERY**  
409 East Whington 592-4531  
Specializing in furniture upholstery and drapery. Free pick-up and delivery. Free estimates. All work guaranteed. 29tc

Income Tax Government Forms

**BOOKKEEPING SERVICE**  
Joseph H. Cotton  
Notary Public Iowa Park, Texas  
Phone 592-4689

Electric Water System, runs 360 gallons per hr. Pump and tank \$91.70. Bradd Furn. & Hdwe. c

Not Used  
**TYPIWRITERS**  
**ADDI MACHINES**  
**CASIREGISTERS**  
Sal—Service  
Park Typewriter Exchange  
608 East Hwy Ph. 592-4251

**ANNOWS**  
Redder Shiners  
Worms & other Fish Bait  
**LOMEE LEE**  
blocks each north high school

Your Valentine will love flowers from Iowa Park Florists. 43tc

**BOOKKEEPING SERVICE**  
Commercial Truck Lettering  
Neoprene Repair Service  
Lawn Mow Repair Service  
any make  
**ALL WORK GUARANTEED**  
phone 592-4779

**TRASH HAULING** and all other kinds of hng. Jack Skinner, phone City all 592-4321 or night phone 592-4. 34tc

Woodwork: Cabinets and Cabinet Tops specialty. Phone 492-4415. J. Medlinger. 39tc

Watch Joe's Specials ?

20 cent line, one issue; 10 cent line, repeats.

Credit to regular customers all other in advance.

**Iowa Park Herald**  
Published every day of each week at Iowa Park, Tex. Entered at the Post Office at Iowa Park, Tex., as second class matter under Act of Congress of March 3, 1879.

Subscription: \$2 per year, in advance. George W. Kaby, Publisher

The following merchandise will be sold at public auction at Miller & Miller Motor Freight Warehouse, 1303 Iowa Park Road, Wichita Falls, Texas, February 19, 1959.  
5-55 Gallon drums motor oil  
5-30 Gallon drums motor oil  
46-3c

Daily free delivery to Wichita Falls. Iowa Park Florists. 592-5221.

Veterinarian  
**DR. V. R. WIGLEY**  
General Practice  
909 East Cash Phone 592-5213  
33-4tc

**COMPLETE GARAGE SERVICE**  
For cars, trucks and tractors. Radiator and Magneto Service. Parts for all makes and models of cars.

**CATES ENGINE WORKS**  
Phone 592-5171 600 E. Pasadena

Trash Hauling — Fast, dependable service. Phone 592-4306. Emray Dutton. 27tc

For Rent — 5 room furnished house. Call 592-4555. 1c

Living plants for Valentine Day. Iowa Park Florists. 43tc

**TRASH HAULING**, \$1 per barrel. Contact John Woodall, 592-5263. 42-4p

**WATCH BANDS**  
All sizes and styles. A good Selection.  
A nice selection of Spring Jewelry  
**LOUIS' JEWELRY**

**MAYTAG COIN-O-MATIC LAUNDRY**  
20 Top Loading Washers  
15c for 32-Minute Cycle  
One 10c Dryer  
Three 25c Dryers  
Open 6 Days a Week from 6:00 a.m. until 10:00 p.m.  
Pick-up and Delivery  
**411 SOUTH YOSEMITE**  
Phone 592-5411  
E. W. Sumrall, Manager

**REQUEST FOR BIDS**  
The house on East Cash Street formerly owned by Mrs. Jack Ralston is offered by the Iowa Park School Board to the highest responsible bidder. Sealed bids on the house and garage will be opened at 7:00 p.m., Tuesday, Feb. 10, at a regular board meeting. The board reserves the right to reject any and all bids.

The house and garage will be sold together or separately, and both must be moved from the present location. Bidders are requested to specify the amounts they are offering for each of the two buildings.

This 4-bedroom home has 1 1/2 baths, living room, dining room and kitchen. It may be inspected by appointment with Supt. Keith D. Swim.

For Rent—Modern 3-room house, 103 Hawthorne. Mrs. E. H. Noel, phone 592-4237. 45tc

**Pay Your Poll Tax before Feb. 1**  
Wanted—Ride to Sheppard APB Monday through Friday. Working hours 8:0 a.m. to 4:45 p.m. Call 592-5210. 1p

For Sale — Complete bunk beds. Clean. \$30.00. 800 S. Wall. 1p

First \$500 buys this 1956 Chevrolet two-door, radio and heater. 1513 Kemp Boulevard in Wichita Falls, after 5:00 p.m. 1p

For Sale — Baby bed with mattress. 2 steel bed frames. Phone 592-4556. 208 W. Pecan. 1p

For Sale—Complete fixtures for small store. Pop box, combination ice cream and frozen food box, meat case, slicer, scales, adding machine, tape machine, butcher paper rack, checking counter, eight shelf units totaling 214 sq. ft. of shelves, strongly built as cabinet work. Price \$950.00. Can be seen anytime. Phone 592-4637 or 592-4360. 1p

Ferne and Ishmael Corder came home last week from Dallas where he had had surgery at Baylor hospital. It is nice to see him able to visit friends in town and put in some time at his work. Welcome home, Ish.



## Mrs. Cleo Lewis Leases Cafe

Mrs. Cleo Lewis has leased the Smith Restaurant from Alvin Smith, and renamed it the Circle S Cafe.

Mrs. Lewis has lived in Iowa Park since April 1919. She has raised her children here, two girls and one son: Dorothy is now Mrs. Elvis Sunday of Odessa. Kathryn is Mrs. Frank Smith of Iowa Park. Roy Lewis is residing in San Francisco, Calif. Mrs. Lewis presently makes her home with her daughter Mrs. Smith.

Mrs. Lewis has been in cafe work since 1939.

The Circle S Cafe will be open all 7 days of the week from 5:30 a.m. until 8:30 p.m. Mrs. Lewis extends an invitation to all her friends and patrons to bring the entire family for Sunday dinners and enjoy good meals in pleasant surroundings.

**SISTER DIES IN TENNESSEE**

Mrs. C. L. Harris, 75, of Union City, Tenn., sister of Mrs. Locke Lowrance and Claude Reaves of Iowa Park, died Thursday morning in a Tennessee hospital after several months of illness. The brother and sister will not attend the funeral service as they recently attended a family reunion there.

Mr. and Mrs. Carl Leggett of Memphis, Tenn., will attend the funeral, which is scheduled for 3:30 Friday afternoon in Union City. Mrs. Leggett is daughter of Mr. and Mrs. Locke Lowrance.

Miss Maurine Miller of Lancaster will visit this weekend here with her sister and husband Mr. and Mrs. Curtis Sewell.

Pay Your Poll Tax before Feb. 1



Evening Lions met in the Christian church Tuesday evening with Arch Hughes, vice-president, in charge. The invocation was said by Addison Cutter.

Guests were three Little League baseball players: Ronny Berry, Andy Crawford, Drew Sawyer.

For Founders' Month one new member John Rains has been added to the club.

A report was made on the baseball field. Several members worked on the fence and field last Saturday. Wiring for floodlights will be under supervision of Wayne House, R. E. Waters and H. B. Jones.

Program chairman Bill Sawyer introduced James Fox and Jerry Gambell of Wichita Falls, who presented an interesting program.

Fox, a hypnotist and entertainer of note in this area, gave a brief talk on hypnosis. Several members and guests took part in demonstrations of hypnosis which were entertaining and interesting.

Lions club members met Tuesday at noon for a luncheon and Founders' Day program.

Homer Thompson offered the invocation. Dan Barnes introduced three guests: Dr. Earl Watson of Iowa Park, George Bishop of Wichita Falls and W. W. Scott of A & M college.

The club voted in the future to hold meetings in the Christian and Methodist churches, the days are yet to be worked out with women of the two organizations.

It was announced the members will assist in the Polio drive next Monday night.

In observance of Founders' Month, Lester Brooks spoke on Lionism and what it has meant to him to be a member of the local club the past 21 years. He read the Lions club Code and presented a pin, certificate and various other items to Royce Echols, newest member of the club.

The program was closed with a period of testimonials from the members.

**FUN COLUMN**  
(Specially written at request of Alan W. Berry.)

Noon Lions will meet next Tuesday in the Christian church.

Pay Your Poll Tax before Feb. 1

**ABUNDANT LIFE**

by ORAL ROBERTS

## GOD SHARES YOUR INTERESTS

Lee Braxton has had fellowship in more homes of Christian businessmen than any other man we know. He has found that one is as mistaken to believe that businessmen are not interested in God as he is to believe that God is not interested in businessmen.

God is interested in whatever you do. With respect to business, God is in business, too—many businesses, the greatest of which is the saving of the souls of lost and condemned humanity.

God is the greatest of all businessmen and he constantly seeks qualified partners. In turn, he offers himself and all of his infinite resources to his partners for their own businesses here on earth.

Not long ago Lee and I exchanged greetings with an acquaintance in an Indiana city. We thanked him for all he was doing to help win souls to the Lord. He wouldn't hear of our thanks. "It's the other way around," he said. "I am the one who is grateful."

He said that as soon as he accepted God's partnership offer and used his faith, the Lord blessed him beyond his fondest dreams. "I began at first," he explained, "by building small frame houses, one at a time. Later I was able to build three at a time, and now, a few years later, I have several large real estate developments under way. I have been able to be a greater blessing to my church

and to the Lord's work. All the glory and all the praise should go to God."

That is quite an admission for a competent businessman. To God belongs the glory and the praise. It is God's will for us to prosper, in soul, mind and body. Lee Braxton and countless others have learned that God is a perfect partner to have in any business, for with him as a partner, failure is impossible. When failure is impossible there can be only prosperity. As you work for him, he works for you. In mutual interest, there is mutual aid—and mutual success.

The world's population today is almost three billion people. The goal of God's business is to save souls, bodies and minds of every one of them.

## Religious Census Set Sunday Afternoon

Under the auspices of the Iowa Park Ministerial Alliance, the Religious Census will be taken Sunday afternoon. The churches of Our Town are making this survey between the hours of 1:00 and 2:00.

The general public is asked to stay home between those hours so the census can be completed quickly and accurately.

Workers were in a training session last Sunday to make preparations and to receive instruction for the survey.

From the information gleaned from this survey, a City Directory will be compiled and made available to the public.

## Mothers March for Polio Funds Feb. 2

Annual March on Polio will be held in Iowa Park next Monday night. The fire whistle will be sounded and street lights will be turned on at 7:00 o'clock to begin the one-hour drive.

Porchlights are to be turned on if the householder wishes to contribute, and after the block-mother or worker has called, the porchlights will be turned off so other workers will not call.

If you should be missed, call the City Hall, 592-4321, after 8:00 and a worker will call to take your contribution.

Rollins Woodall, general chairman for Iowa Park, will be assisted by ESA members and Lions. The Lions will work the rural areas. This may take more than one hour, so please leave your porchlights on until the worker calls.

This year the Polio officials are urging everyone to take the 4th polio shot. Records show that polio is definitely on the decline in areas where the shots have been administered.

**LAST CALL FOR SCHOOL CENSUS**  
Census blanks must be turned in by Jan. 31. If anyone knows of any child of school age for which a census blank has not been filled out, please notify James Elms or Miss Ethyle Kidwell.

All children entering school next fall must be six years of age before Sept. 1.

Plans have been made for the annual Pre-School for next year's first graders, to be held at the close of school.

James F. Boykin (ACTAN) has completed 12 weeks training in Combat Information Center school at Brunswick, Ga., and is now stationed at Argonia, Newfoundland with the VW11 squadron of Early Warning Service. He has served about eight years in the navy air corps.

Mrs. Boykin, the former Miss Kay Quick, and their small daughter Jamie Fay are residing at present with her parents Mr. and Mrs. Louis Quick here.

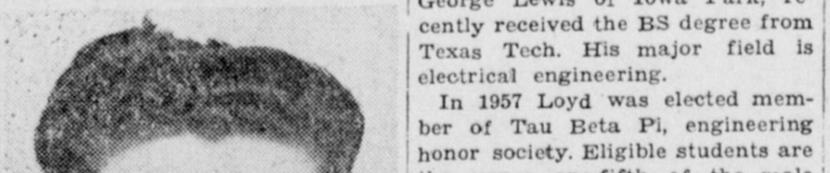

## Loyd Lewis Graduates

Loyd Lewis, son of Mr. and Mrs. George Lewis of Iowa Park, recently received the BS degree from Texas Tech. His major field is electrical engineering.

In 1957 Loyd was elected member of Tau Beta Pi, engineering honor society. Eligible students are the upper one-fifth of the male junior and senior engineering students.

In 1958 Loyd was elected to the Electrical Engineering Honor Society. This organization recognizes, promotes and encourages a high scholastic standing. Members are required to have at least a 2.00 grade-point average during the junior and senior years.

Born here and graduated from IPHS in 1954, he was member of the Hawk band and football team.

Loyd was married in 1956 to Miss Joyce Stephenson, daughter of Mr. and Mrs. W. E. Stephenson of Wichita Falls. She also is a graduate of IPHS. They have a daughter Laura, age six months.

Loyd has accepted a position with Temco of Dallas as a junior engineer designing motors for aircraft.

They will establish residence in or near Dallas, Feb. 9.

**BAKE SALE**  
Cub Pack 37 will conduct a bake sale next Wednesday morning in Parker's Food Store here.

Mrs. Carlton Hicks and Mike and Richard spent last weekend in Hamlin visiting Mr. Hicks.

Paul Browning of Temple visited an old school friend Buddy Tanner last week. Paul and his parents Mr. and Mrs. W. L. Browning and family lived northeast of Iowa Park some years ago.

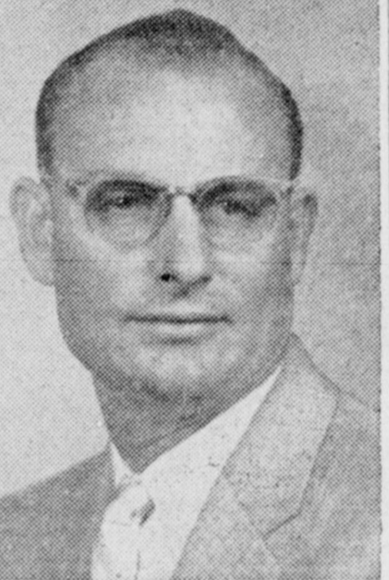

## Ray Shook Earns M.U. Degree

Ray Shook of Iowa Park will be among the 22 students completing requirements for degrees from Midwestern university this week.

This group will return for graduation ceremonies following the spring term.

Ray will receive a BS degree, majoring in mathematics and chemistry.

He is a 1947 graduate of Iowa Park High School and was employed with Cox Drilling company several years before entering the armed forces.

Shook served three years in the navy, and upon discharge entered Midwestern university.

Ray is son of Mr. and Mrs. E. J. Shook of Valley Farms. He was married in 1947 to Miss Mary Ann Spence of Iowa Park. They have two children: Connie Rhea, 4, and Michael Ted, 4 months.

The family own their home at 414 West Texas street.

**POLL TAX**  
May be paid Saturday morning, 9:00 to 1:00 at the C of C office.

**LICENSE TAGS**  
Will be on sale next Monday. All people are urged to get their license tags early to avoid the last minute rush.

**NEWCOMERS**  
Jimmy Greene, 209 W. Poe  
James Hair, 606 W. Texas

**NOTICE OF CITY ELECTION**  
At the regular monthly meeting of the City Council of the City of Iowa Park, held on Monday night, January 12, 1959, with all members present, the annual City Election, for the purpose of the election of two Aldermen, was called for the First Tuesday in April, being April 7, 1959. The final date or deadline for Candidates to file for election was set at 12:00 o'clock noon, Saturday, March 7, 1959.

Those wishing to place their names on the Ballot as a Candidate for Alderman must file with the City Secretary before this deadline date.

Aldermen whose terms expire this April 1959 are, Alderman Clark H. Holloway and Alderman Herman M. Mahler.

Holder Members are Aldermen F. F. Rauschuber, L. L. Thompson, and T. C. Scott. Mayor R. E. Van Horn, and City Secretary Doria S. Smith.

**CAFETERIA MENUS**  
Monday: Wieners with cheese strips, new potatoes, spinach, sliced beets, chocolate cake.  
Tuesday: Meat balls, black-eyed peas, boiled cabbage, potato salad, apple pie.  
Wednesday: Hamburger on bun, pinto beans, lettuce wedges, pickles and onions, chocolate pie.  
Thursday: Fried chicken, buttered rice, green beans, combination salad, coconut pie.  
Friday: Salmon croquets, potato with jackets, black-eyed peas, cabbage slaw, blackberry cobbler.

**PAY YOUR POLL TAX NOW!**

LAST DAY - JANUARY 31



**LEGAL NOTICE**  
 It May Concern:  
 I hereby given that  
 waydan, d.b.a. One  
 ore, has filed a writ-  
 on dated January 23,  
 issued a license to  
 off premises at retail at  
 igh location:  
 A Farm to Market Road  
 69, Wichita Falls, Texas,  
 compliance with HB186, passed  
 55th Legislature, 1957,  
 ictive June 6, 1957. Said ap-  
 to be heard before the  
 ny Judge at the court house  
 Wichita Falls, Texas, on the  
 h day of February 1959.  
 Given under my hand and of-  
 seal of office this 28th day  
 January 1959.  
 DORA DAVIS,  
 County Clerk,  
 Wichita County, Texas.  
 By T. E. Durrett, Deputy.

**THE STATE OF TEXAS**  
 To the sheriff or any constable  
 within the State of Texas:  
 You are hereby commanded to  
 cause to be published once each  
 week for three successive weeks  
 before the Return day hereof, in  
 some newspaper published in the  
 English language in Wichita Coun-  
 ty, Texas, a copy of the following  
 Notice:  
**THE STATE OF TEXAS**  
 To all persons interested in that  
 portion of Oak Street in Scurry  
 Subdivision to the City of Wichita  
 Falls, lying between Lots Nos. 12,  
 13, 14 and 15 in Block No. 3 of  
 said Subdivision and the North  
 right-of-way line of State High-  
 way, known as Loop 165:  
 Ray Keith and Arch Dawson  
 have made Application to the Com-  
 missioner's Court to cancel said  
 Subdivision as to said portion of  
 Oak Street, which Application will  
 be heard by the Commissioner's  
 Court of Wichita County in the  
 Court House of Wichita County,  
 Wichita Falls, Texas, on the 23rd  
 day of February, 1959, at 10 o'clock  
 a.m., at which time, you are com-  
 manded to appear to protest such  
 Application if you so desire. Said  
 Application is as follows:  
**APPLICATION TO CANCEL A  
 PORTION OF A SUBDIVISION**  
 To the Honorable Commissioner's  
 Court of Wichita County, Texas:

Ray Keith and Arch Dawson  
 respectfully make Application under  
 the provisions of Article 7277  
 of the Revised Civil Statutes of  
 Texas for permission to cancel the  
 portion of Oak Street in front of  
 their property in Scurry Subdivi-  
 sion, and as grounds would show  
 to the Court as follows:  
 That Scurry Subdivision was  
 made by a plat and dedication filed  
 by Edgar Scurry on the 14th day  
 of March, 1927, and now appearing  
 of record in Book 279 at Page 242  
 of the Deed Records of Wichita  
 County, the plat now to be found  
 in Volume 43, Page 41 of the Plat  
 Records of said County, said Sub-  
 division being of the West one-  
 half of Block No. 1 of Wichita  
 Falls Irrigation and Water Com-  
 pany's Subdivision of J. A. Scott  
 Survey, No. 11 in Wichita County,  
 Texas. Your Petitioners are the  
 owners of Lots Nos. 12, 13, 14,  
 and 15 in Block No. 3 of said  
 Scurry Subdivision. Said Lots face  
 South on what is dedicated as Oak  
 Street. Said Lots of Petitioners are  
 on the extreme East side of said  
 Subdivision and said Oak Street  
 comes to a dead end at said East  
 side and was opened in front of Pe-  
 titioners Lots only for the benefit  
 of said Lots. At the time of said  
 Dedication in 1927, there was the  
 railroad right-of-way of the Wichi-  
 ta Falls and Oklahoma Railway  
 Company which was acquired from  
 Edgar Scurry in 1909 and which  
 was being used for railway pur-  
 poses at the time of said Dedic-  
 ation in 1927. Oak Street was laid  
 out in said Subdivision as being  
 forty feet in width, lying immedi-  
 ately North of and parallel to said  
 railroad right-of-way and occupying  
 the space between said right-of-  
 way and Petitioners' Lots. Only  
 Lot No. 12 of Petitioners' Lots was  
 ever improved or used for any  
 purpose requiring the use of a  
 street and it used Scurry Street  
 adjoining it on the West, so that  
 the portion of Oak Street in front  
 of Petitioners' Lots has never been  
 improved or used.

**Party Honors**  
**Bride-Elect**  
 The parlor of the First Baptist  
 church was beautifully decorated in  
 red and white for a pre-nuptial  
 shower Friday evening honoring  
 Miss Lou Ann Gay, bride-elect of  
 Benjamin Franklin Hildebrand.  
 Fifteen hostesses for the party  
 included Meses. Carl McKinnon,  
 Earle Denny, Esther Thornberry,  
 L. B. Lovell, B. W. Koonce, O. E.  
 Lochridge, R. R. Brubaker, George  
 R. Huckaby, Taylor George, Arch  
 Hughes, George Lewis, M. J. Mc-  
 Donald, Dorothy Thompson, Homer  
 Blalock.  
 As guests entered the parlor,  
 they were greeted by Meses. Mc-  
 Donald and Thompson. Mrs. Lov-  
 ell received their signatures for the  
 bridesbook. Upon viewing the  
 large assortment of gifts arranged  
 for display by Mrs. George, guests  
 were directed to the refreshment  
 table, which was the center of de-  
 corative interest. The table was  
 covered with a white linen cloth  
 bordered with a hemstitched hem,  
 and held a large white heart out-  
 lined with wide red and white net  
 ruffles. The heart served as back-  
 ground for a low arrangement of  
 red carnations and white-sprayed  
 foliage in a lace-like container.  
 White candles burned in prism-  
 dangling crystal candelabra to  
 flank the centerpiece. Adding fur-  
 ther interest to the setting was  
 the crystal heart-shaped mint dish  
 nestled in red and white net ru-  
 fles.

**Senior Tea**  
 On Sunday afternoon, Jan. 25,  
 the annual Senior Tea honoring the  
 seniors' parents and the school  
 faculty was held at the home of  
 Mr. and Mrs. Alan Berry.  
 The receiving line was composed  
 of class officers: Mark Clark, Mal-  
 colm Berry, Julia Morton, Judy  
 Woodruff and Forest Lucy; and  
 the home room mothers: Meses.  
 D. O. James, Lloyd Bell, W. I.  
 Lynn, A. W. Bedford, J. D. Pad-  
 gett and Berry.  
 Approximately 100 hundred guests  
 called between the hours of 2:30  
 and 5:00.  
 Last week the senior class was  
 honored by the election of Nancy  
 Smith and Mark Clark as "Mr.  
 and Mrs. Iowa Park High School."  
 Julia Morton and Forest Lucy  
 were selected as class favorites.

**Plans Made for  
 Day of Prayer**  
 World Day of Prayer observance  
 sponsored annually by the United  
 Church Women of Iowa Park, will  
 be held at 2:30 Friday afternoon,  
 Feb. 13 in the memorial chapel  
 of the Methodist church.  
 Tentative plans for the meeting  
 were made Wednesday morning at  
 the home of Mrs. T. R. Horine,  
 USW president. The Christian  
 World Missions committee is com-  
 posed of Meses. Rollins Woodall,  
 Homer Blalock, J. V. Morton, L.  
 Shelton and Luther Skinner  
 Each year the national World  
 Day of Prayer committee of UCW  
 invites one or more women from  
 some country to write the service  
 three years in advance. The diver-  
 sity in types of worship gives a  
 better understanding of the way  
 in which the Christian faith is  
 expressed in many lands.  
 The service for 1959, the theme  
 being "Lord, I Believe," was com-  
 posed by a committee of nine  
 Egyptian women of the Coptic Or-  
 thodox Anglocan Evangelical  
 churches and the YWCA.  
 Christians around the world are  
 united on this day in a common  
 service of prayer and praise to  
 the Father of all. Services begin  
 on the Tonga islands where Queen  
 Salote leads her devout subjects  
 in prayer, and continue through-  
 out the day, closing with the ob-  
 servance on St. Lawrence island,  
 Alaska.

All Types of Building Materials

# Gary-Nees

## Lumber Company

Drilling Mud and Chemicals

---

**FUNERAL DIRECTORS**

Years	QUARTERLY RATES			
	\$150	\$300	\$450	\$600
1 mo. to 2	(Only one policy written)			
2 to 19	.35	.70	1.05	1.40
20 to 29	.50	1.00	1.50	2.00
30 to 39	.55	1.10	1.65	2.20
40 to 49	.60	1.20	1.80	2.40
50 to 51	.75	1.50	2.25	3.00
52 to 54	1.00	2.00	3.00	4.00
55 to 57	1.25	2.50	3.75	None
58 to 59	1.50	None	None	None
60 to 64	2.25			
65 to 67	2.75			
68 to 69	3.25			
70 to 71	4.90			
72 to 75	6.25			
76 to 80	9.00			
81 to 85	12.00			

GORDON G. CLARK, M.D.  
 announces the association of  
 EARL F. WATSON, M.D.  
 in the Practice of Medicine  
 with offices in the  
**PARK CLINIC**  
 Office Phone Residence Phone  
 592-4141 592-5165

About twenty years ago, said  
 Railroad was abandoned, and the  
 one-hundred foot right-of-way was  
 acquired by Wichita County for a  
 public road. Recently the State of  
 Texas has acquired said railroad  
 right-of-way and 13.1 feet off the  
 South side of Oak Street as a  
 right-of-way for a State Highway  
 being Loop 165. Said Highway has  
 been completed as a double-lane,  
 paved highway. There is therefore  
 left between the North right-of-  
 way of said Highway and the  
 frontage of Petitioners' Lots the  
 portion of said Oak Street which  
 is 24.6 feet in width on the West  
 and 26.9 feet on the East. Said  
 portion as a street is of no use to  
 the general public since it comes  
 to a dead end at the East of Pe-  
 titioners' property.

**WHEREFORE** Petitioners pray  
 for cancellation of said portion of  
 Oak Street remaining and front-  
 ing on their property, to-wit:  
 Beginning at a point in the East  
 line of Scurry Street which is the  
 Southeast Corner of Lot No. 12  
 in Block No. 3 of Scurry Subdivi-  
 sion, a one-half inch iron rod;  
 Thence East with the South lines  
 of Lots 12, 13, 14, and 15 of Block  
 No. 3 of said Scurry Subdivision  
 to a one-half inch iron bolt at the  
 Southeast corner of said Lot No.  
 15;  
 Thence South with the East line  
 of said Lot No. 15 extended, 26.9  
 feet to the North right-of-way line  
 of said Loop 165;  
 Thence West with said North  
 right-of-way line 220 feet to the  
 East line of Scurry Street as pro-  
 jected across Oak Street;  
 Thence 24.6 feet to the place of  
 beginning.

**CARD OF THANKS**  
 We wish to express to our many,  
 many friends for the words of en-  
 couragement, the visits, beautiful  
 flowers and cards and other ex-  
 pressions of love:  
 "There are friends we meet on  
 the road of life  
 Such as we all have known,  
 Who turn aside when the way  
 is rough  
 And leave us to journey alone.  
 But the friends who are true  
 And who see us through;  
 Who stand by to the end with  
 a friendly smile—  
 They're the friends worthwhile."  
 And you are just that kind of  
 friends.  
 —Louise and Curtis Sewell

**ESA**  
 Epsilon Eta members met in the  
 home of Helen Miller, Tuesday,  
 Jan. 20, for their regular meeting.  
 Helen Roberts opened the ses-  
 sion with prayer. Bobbie Shaw  
 presented the program and gave  
 interesting information on Brazil  
 and Rio de Janeiro.  
 In the business session, Bernice  
 Compton announced a bake sale  
 Wednesday, Jan. 28. She also re-  
 ported the telephone directory cov-  
 ers the chapter will sell are to  
 arrive sometime in February.  
 Billie McCullough announced the  
 committees that will work getting  
 ready for the district meeting to  
 be held in March here. Several in-  
 ternational and state officers will  
 attend.  
 Refreshments were served by  
 hostesses Helen Miller and Margie

**J. A. TANNER & SON**  
 IOWA PARK, TEXAS  
 Day or Night — Phone 592-4151  
 Ambulance Service Anywhere

---

**This is IT!**  
 Something that you have always dreamed of—A Spacious  
 Modern Three-Bedroom Home at the edge of town.  
 Located on a lot 150 ft. wide by approximately 723 ft.  
 deep. Room for the pony the kids want. Or is it a cow?  
 or chickens? Oh yes! The floor space of the house is  
 only 1400 sq. ft., with a large 200 sq. ft. double carport.  
 Yes, I am sure that we will all agree that this house and  
 location would be a wonderful place to live.  
 Shown by appointment only.  
**SAM D. HUNTER**  
 REAL ESTATE PHONE 592-4661

COMING SOON . . .  
**Our Annual 1<sup>st</sup> Sale**  
 WATCH FOR CATALOGUE

# WHITE'S

HOME OF GREATER VALUES

**WHILE YOU WAIT**  
 (Signed) ARCH DAWSON  
 (Signed) RAY KEITH  
 The foregoing Application having  
 been exhibited to the Court on this  
 the 19th day of January, 1959, the  
 Court appoints the 23rd day of  
 February, 1959, as the date for  
 Hearing of said Application and  
 directs the Clerk to issue and  
 cause to be published Notice as  
 required by law.  
 (Signed) TEMPLE DRIVER  
 County Judge

Given under my hand and seal  
 of said Court in Office in Wichita  
 Falls, Texas, this 20th day of  
 January, 1959.  
 (SEAL) DORA DAVIS  
 County Clerk, Wichita County,  
 Texas. By Dora Davis.  
 Published in Iowa Park Herald,  
 January 22, 29, February 5, 1959.

**SAFE-EASY-PATRIOTIC!**  
 WHEN YOU BUY U.S. SAVINGS BONDS, YOU ARE CHOOSING A SAFE AND EASY  
 WAY TO SECURITY—AND YOU ARE ASSISTING YOUR COUNTRY IN ITS EFFORTS TO  
 KEEP PEACE AND PROSPERITY A PERMANENT PART OF OUR WAY OF LIFE!

**PHOTO NEWS DIGEST**  
 TRAVEL WIDENS THE HORIZONS — Americans from all  
 walks of life are traveling more than ever before. No matter how  
 you choose to go—by plane, train, car or boat—you will get there  
 faster and safer today.  
 1) Pan American's newest jet airliner recently set a record  
 between New York and Paris. Since fast jet engines generate  
 tremendous heat, military and commercial aircraft often utilize  
 stainless steel for its resistance to high temperatures.  
 2) Crack passenger trains are being built almost entirely of  
 tough stainless steel, inside and out. Swift and luxurious, traveling  
 in these up-to-date trains is strictly "first class."  
 3) You'll see more scenery when you travel by car because  
 stainless steel gives strength to the window areas and helps elimi-  
 nate many bulky supports. And rust-proof stainless steel trim will  
 shine as brightly at trade-in time as when the car was purchased.

**MONUMENTS**  
**Hendon Monument Company**  
 "Buy With Confidence"  
 New Displ. Location — 5001 Jackboro Highway  
 — one half mile south of Kickapoo Airport  
 Phone 767-7750, Wichita Falls Unconditionally  
 Bowie — Mague & Cummings — Ph. TR 2-3271 Guaranteed

**Presbyterians**  
 Women of the Presbyterian  
 church met Tuesday at 9:00 a.m.  
 in the parlor for Bible study and  
 the general program.  
 Mrs. Gale Lowrance explained  
 the method to be used in studying  
 the new materials for the year;  
 also the study of I Peter.  
 Mrs. Harold Dykstra was leader  
 of the general program on Chris-  
 tian Relations, using the song:  
 "Where Cross the Crowded Ways  
 of Life" as an introduction.  
 Mrs. C. E. Birk, Mrs. L. Shelton  
 and Mrs. Floyd Miller presented a  
 skit emphasizing Christian rela-  
 tions.  
 Plans were completed for an all-  
 day World Mission program on  
 Feb. 3.  
 A contribution was sent to the  
 Presbyterian Pan-American School  
 at Kingsville in memory of Miss  
 Clara Lowrance by the Women of  
 the Church.  
 The meeting was closed with a  
 prayer.  
 Others present were Meses. John  
 Clapp, Locke Lowrance, L. Love-  
 lace, Florence Sherwood, J. Dress-  
 ler, John Clapp Jr., A. C. Weiss,  
 K. Abernathy, Noel Troutman, Miss  
 Mina Troutman and a visitor Mrs.  
 De Young.

**MUM'S THE WORD!**  
 TO THE JAPANESE, THE CHRYSANTHEMUM  
 ISN'T JUST A FLOWER—IT'S A MEDICINE  
 AS WELL AS A FOOD!

**LIVE FLASHLIGHTS!**  
 THE VERSATILE FIREFLY IS A  
 SOURCE OF LIGHT IN THE WEST  
 INDIES, WHERE PERFORATED  
 GEARBOXES ARE USED TO CARRY  
 THE ILLUMINATED INSECT!

**MORTGAGE HEADACHE?**  
 Our years of experience may help you  
 take out some of the "kinks".  
**STOP IN!**  
**State National Bank**  
 IOWA PARK, TEXAS

**EXPLORER SCOUTS OF POST 37**  
 will conduct a paper drive on the after-  
 noon of Jan. 31. Please place your  
 old newspapers and magazines in  
 front of your home for them to  
 pick up. Old Wichita Falls tele-  
 phone directories and mail order  
 catalogs will be appreciated.

**TRAVEL WIDENS THE HORIZONS** — Americans from all  
 walks of life are traveling more than ever before. No matter how  
 you choose to go—by plane, train, car or boat—you will get there  
 faster and safer today.

**PHOTO NEWS DIGEST**  
 TRAVEL WIDENS THE HORIZONS — Americans from all  
 walks of life are traveling more than ever before. No matter how  
 you choose to go—by plane, train, car or boat—you will get there  
 faster and safer today.

Buying or building a new home?

This **MEDALLION** assures you a home  
 equipped for Better Living... Electrically!

The comfort, convenience and liveability  
 of your new home depend to a large  
 extent upon its electrical equipment. To  
 make sure your home provides the  
 maximum in better electrical living, see  
 that it qualifies for the "Live Better  
 Electrically" Medallion. The Medallion on  
 a new home certifies that the home  
 meets modern high standards of electrical  
 wiring, lighting and convenient use of  
 work-saving electric appliances. It's a  
 home in which you can Live Better  
 Electrically, now and in the years to come  
 ... a home with built-in extra values that  
 make it a better investment.

**A MEDALLION HOME PROVIDES:**  
**FULL HOUSEPOWER** . . . with properly  
 designed wiring, and plenty of cir-  
 cuits and outlets for the appliances  
 you now own and will add in  
 the future.  
**BASIC WORK-SAVING ELECTRIC AP-  
 PLIANCES** . . . for comfort, conven-  
 ience and year-around better living.  
**LIGHT FOR LIVING** . . . with properly  
 placed fixtures, outlets and switches  
 for beautiful, efficient, sight-saving  
 light.

Ask your builder about qualifying your new home for a "Live Better Electrically" Medallion

**TEXAS ELECTRIC SERVICE COMPANY**  
 WAYNE HOUSE, Manager Phone 592-4211

# Berry's Drug

YOUR FRIENDLY PRESCRIPTION STORE

HAVE YOUR DOCTOR CALL US  
PHONE 592-4191 or 592-9132

WE GIVE S & H GREEN STAMPS

## Stock Market Round-Up

Prepared by The Investment Research Department of  
Hemphill, Noyes & Co.  
Members of the New York Stock Exchange

January 28, 1959

### Brighter Prospects for Home-Furnishing Field

Few industries felt the impact of last year's recession as much as the home furnishing makers. Tighter pocketbooks and restrained spending by consumers coupled with the retailers' desire to reduce inventories caused a drastic drop in sales and earnings during 1957 and early 1958. Now, after last year's improved second half, manufacturers are looking to the future and forecasting substantially better business. Since mid 1958 consumer spending has turned upwards and with retail inventories depleted, the demand for home furnishings is expected to show sustained improvement.

**Carpet and Rug Manufacturers:** While the demand for carpets has steadily improved since World War II with a pronounced trend towards wall to wall carpeting, it has failed to produce the profits originally anticipated. Stimulating this growth has been the rapid population increase, and adequate home construction pace and rising standards of living. A further incentive to sales has been lower retail costs brought about by lower priced raw materials being used in carpet manufacture, such as tufted cotton and rayon.

It would seem from all this that the industry would have been able to show better operating results. However, this has not been the case. During the post-war period most of the companies reported erratic earnings with many frequently reporting deficit operations. The reasons for this unsatisfactory performance have been the increased competition which has entered the field both through new fabrics and additional companies entering the industry, and by increased labor costs and obsolete plants. A further factor has been competition from abroad caused by lower wage rates and low tariffs. The recent recession in the carpet industry reached its bottom during the third quarter of last year. Since that time a market turnaround has occurred. Orders have surged forward due to the renewed retail purchases and also due to depleted inventories at the retail level. Aiding the manufacturers was the fact that most of the companies were no longer

plagued with the heavy-start-up expenses that were experienced in the past several years brought about by moving their operations to the south. Finally the carpet industry is one with fairly heavy fixed charges. Therefore, as operating rates increase, profit margins rise significantly.

This year and for the near term future it is our opinion that the carpet issues should enjoy significantly better times than they have had in the recent past. We base this premise on our conviction that the home will become more and more the social prestige item that the automobile was during the 1940s and early 1950s. On this basis we have two purchase suggestions in the industry: *Lees*, the only investment quality issue and *Bigelow-Sanford*, an interesting speculation.

**Furniture and Bedding Manufacturers:** Both furniture and bedding manufacturing are highly competitive fields and ones where there are many small companies in the business. *Kroehler*, one of the few large companies in the industry, is our investment choice.

Furniture manufacturers normally sell the bulk of their output to retail furniture stores, department stores and mail order houses. Sales for the industry since the war have shown moderate improvement although results for the first half of 1958 were in a downward trend in line with other consumer products. Over-all, sales last year dropped 7-8% from the year before. This year, encouraged by the sharp sales gain in the fourth quarter of last year, a substantial rise is anticipated. Depleted retail inventories are being restocked and restocked to a level higher than that carried throughout 1958. On top of this furniture retailers increased their prices about 5% in the last quarter of last year. Due to this price rise profit margins should improve at an even faster rate than sales.

## Father Dies

J. F. Glosup, 91, died in an Electra rest home Sunday, Jan. 25, after several months of illness. He had lived here with a daughter Mrs. J. C. Roby for the past several years.

Funeral services were conducted Tuesday afternoon in the First Baptist church of Sulphur Springs with burial in the Sulphur Springs cemetery.

Mr. Glosup was born Jan. 19, 1868, near Florence, Ala. He came to Texas with his parents Mr. and Mrs. Joel Glosup and family when he was 17 years old. They settled near Decatur, where they resided three years before moving to Sulphur Springs.

He was married to Miss Evie Vandergriff in 1893 at Emblem, near Sulphur Springs. Mrs. Glosup died in 1935. Mr. Glosup later came here to make his home with his daughter.

Survivors are four sons: R. A. Glosup of Houston, Rev. Thomas F. Glosup of Duncan, Okla., J. C. Glosup of North Hollywood, Calif., Eddie Dean of Burbank, Calif.; two daughters: Mrs. Roby and Mrs. Elbert Johnson of Arizona; 13 grand- and 23 great-grandchildren.

## Woodall Gets Silver Beaver

Rollins Woodall was among the three Wichita county men honored last Friday night at the annual banquet of Northwest Texas Area Council of Boy Scouts. He was awarded the Silver Beaver for outstanding community and scouting work. This is the highest honor the council can bestow.

Woodall has served as chairman of the troop committee for Troop 37 for the past six years. He has been in cub scout and boy scout work for approximately 20 years.

He was a boy scout here under the leadership of Scoutmaster Earl Knox.

## Baptist News

Faith and First Baptist churches of Iowa Park were represented at the Wichita - Archer Association Brotherhood meeting last Monday night at Faith Baptist church of Wichita Falls.

Members of Royal Ambassadors groups in the various churches were special guests.

This meeting was a preliminary activity leading to the 1959 Simultaneous Revivals to be held in April.

Iowa Park's Faith church was represented by Messrs. S. George Shropshire, Louis Quick, Jack Skinner, Lavender Parr, Elmer Watts, Alvin Gensler, Travis Partney, Virgil Hill; and Royal Ambassadors Harry Moore Jr., Roger Key, Robert Gensler, David Shropshire, Darrell Key, Donny Tigret, Gene Adams, Larry Gensler, Danny Skinner, Dale Kincaid.

Boys from First church of Iowa Park were Dennis Hill, Rocky French, Wendall Patterson, Kenneth Frie, Donnie Jacks, M. K. Johnston. They accompanied Homer Thompson, Donald Hill, Clyde Patterson and E. L. French.

## Bride Honored

Mrs. Joe Miller, the former Miss Patsy Thompson, was honored Tuesday evening with a personal shower in the home of Mrs. A. L. Sims.

The bride's chosen colors, blue and white, were used throughout the party rooms.

Guests were greeted by Patsy Sims, Miss Paula Thompson, sister of the honoree, presided at the bridesbook.

The hostess and another of her daughters Mrs. Tommy Patterson presided at the refreshment table, which was covered with lace over blue. The centerpiece was an arrangement of blue carnations flanked by tall blue tapers in silver holders.

Approximately 25 guests called during the party hours.

### CARD OF THANKS

We wish to express our thanks to the many fine people of this area for the kind things and assistance we received when our home was destroyed recently by fire. We appreciate the donations of clothing and household articles and financial aid.

The Lyons Family

Mr. and Mrs. Dan Wilson of Chillicothe visited last Sunday with her aunt Mrs. Mae Tanner.

## MOTOR MAIDS



### How To Avoid Skidding

By Martha Johnson  
Dodge Safety Consultant

**MOST WINTER DRIVING** skills occur at turns and curves and when starting or stopping. To avoid skidding, many drivers virtually stop at every slippery curve or turn.

They use short, repeated brakings — rather than one hard plunge on the brake pedal — to slow the car. As the curve is reached, a little acceleration will keep the car moving around the danger.

With increased power going into the wheels from the motor, more control is gained over the automobile itself. Instead of negative action only, positive control is acquired.

**BUT BE CAREFUL** and use only a little gas to negotiate the curve. Too much gas and too fast a pickup can start the wheels spinning and cause the car to skid.

If the car does go into a skid, turn the front wheels in the direction the car is skidding. This permits the wheels to roll and stops the slide.

A common sense rule is to test the road surface in bad weather. If it is icy, try a practice stop and find out—before an emergency arises—just how much and what kind of braking is required to stop safely.

These same techniques apply to wet, muddy, or loose gravel roads.

Mr. and Mrs. T. C. Scott were in Lubbock last week for the wedding of their daughter Joy.

## Methodist Happenings

WSCS and WSG met at the Methodist church at 7:30 p.m. Jan. 26. Mrs. T. R. Horne called the meeting to order, and the Guild Hymn was sung.

Mrs. Fenton Dale brought the devotional. Mrs. Travis Smith introduced Mrs. Alma McNeil, the guest speaker.

Mrs. McNeil reviewed the study

## INCOME TAX SERVICE

Beat the rush. For prompt service, file your income tax return early.

**SAM HUNTER**  
OLD CHRISTIAN CHURCH BUILDING  
102 West Park Phone 592-4661

## Soiled Upholstery A Problem?



Furniture upholstery takes a beating when father and kids relax in front of television, watching favorite shows night after night. Hair oil dressing, dropped food particles, and perspiration leave unsightly stains. Grandmother's weapon against substance was the ever-ready dolly ( ) but that was back in days before a wide range of push-button products came along to help maintain expensive upholstery. Pressure-packaged cleaners eliminate stubborn stains from most fabrics. Once clean dry, Aerosol protective sprays guard against oil, food stains, and moisture. Aerosol wax, sprayed on legs and exposed wood trim, brings forth added beauty instantly.

Cement Drilling Mud Lime  
Seidlitz Paint Wall Board  
**Williams Lumber Co.**  
110 West Smith Phone 592-4451

## The Churches of Iowa Park

This directory of Iowa Park churches is published at the request of many of our readers, and sponsored by the following businesses and individuals:

STATE NATIONAL BANK

McCLENDON FEED & SEED

PARK TANK TRUCK SERVICE

HAYS REXALL STORE

PARK SINCLAIR SERVICE  
Travis Partney, Owner 592-4371

PARK HOTEL  
Mrs. A. O. Beall, Manager

SHAW MOTOR COMPANY  
Your Friendly Ford Dealer  
Phone 592-4106

SAM HILL'S STORE

FRANKIE'S APPAREL  
Ladies' Ready-to-Wear

MR. & MRS. HOMER BLALOCK

IOWA PARK CLEANERS

JACKS INSURANCE AGENCY  
Phone 592-4161

BRADFORD FURNITURE AND HARDWARE  
Gifts for All Occasions

GLEN'S HAIR STYLES  
Phone 592-4541

### United Pentecostal

Lafayette at Jackson  
Charles Ellis, Pastor

Sunday School ..... 10:00 a.m.

Worship Service ..... 11:30 a.m.

Evening Worship ..... 7:45

Tuesday Bible Study .. 7:45 p.m.

Friday Young People's  
Service ..... 7:45 p.m.

### First Presbyterian

211 South Yosemite  
Harold E. Dykstra, Minister

Sunday School ..... 9:45 a.m.

Worship Service ..... 11:00 a.m.

Youth Group ..... 6:00 p.m.

Worship Service ..... 7:00 p.m.

Wednesday Bible Study and  
Prayer Service ..... 7:00 p.m.

Women of the Church (Tuesdays)

### Assembly of God

200 South Yosemite  
Mrs. Dora Lane, Pastor

Sunday School ..... 9:45 a.m.

Preaching Service .... 11:00 a.m.

Children's Church ..... 6:30 p.m.

Preaching Service ..... 7:30 p.m.

Prayer Service (Wed.) .. 7:30 p.m.

### Church of God

601 East Cash  
W. O. Watwood, Pastor

Steve Brown, Sunday School  
Superintendent

Mrs. Freddie Skinner, YPE Director

Sunday School ..... 9:45 a.m.

Devotion ..... 10:45 a.m.

Evening Services ..... 7:30

Prayer Meeting (Wed.) .. 7:30 p.m.

Young People's Service  
(Saturday) ..... 7:30 p.m.

### Faith Baptist

Wall at Lafayette  
S. George Shropshire, Pastor

Sunday School ..... 9:45 a.m.

Worship Service ..... 10:50 a.m.

Training Union ..... 6:30 p.m.

Worship Service ..... 7:45 p.m.

### Wednesday:

Teachers and Officers .. 7:15 p.m.

Prayer Meeting ..... 7:45 p.m.

Choir Practice ..... 8:30 p.m.

### First Christian

Cash at Bond  
Dr. LeRoy F. Carter, Minister

Sunday School ..... 9:55 a.m.

Worship Service ..... 10:55 a.m.

Worship Service ..... 7:00 p.m.

Christian Women's Fellow-  
ship (Monday) .... 2:30 p.m.

Choir Rehearsal (Wed.) 7:30 p.m.

### Church of Christ

Park Avenue at Bond  
Glenn Owen, Evangelist

Bible Study ..... 9:45 a.m.

Worship Service ..... 10:50 a.m.

Worship Service ..... 7:00 a.m.

Ladies Bible Class  
(Wednesday) 10:00 a.m.

Midweek Service (Wed.) 7:30 p.m.

### First Methodist

201 East Bank  
Addis n Cutter, Pastor

Sunday School ..... 9:40 a.m.

Worship Service ..... 10:55 a.m.

Junior MYF ..... 6:00 p.m.

Worship Service ..... 7:00 p.m.

Senior MYF ..... 8:00 p.m.

Bible Study (Wed.) .. 6:30 p.m.

Choir Rehearsal (Wed.) 7:30 p.m.

### First Baptist

Yosemite at Bank  
Homer W. Thompson, Pastor

Sunday School ..... 9:45 a.m.

Worship Service ..... 11:00 a.m.

Training Union ..... 6:30 p.m.

Worship Service ..... 7:30 p.m.

Royal Ambassadors (Men.) 3:45

Wednesday:

Teachers Meeting ..... 7:00 p.m.

Prayer Service ..... 7:45 p.m.

Choir Practice ..... 8:30 a.m.

Junior Choir Practice .. 6:45 p.m.

Children Choir Practice  
(Thursday) ..... 4:00 p.m.

### TRINITY LUTHERAN CHURCH

Clara, Texas

The church of radio's Lutheran  
Hour and the Family Worship  
Hour, and of TV's "This Is the  
Life."

Sunday

Bible Classes and S.S. 10:00 a.m.

Communion Announcements  
9:45 a.m.

Communion Announcements  
10:30 a.m.

Worship Service with  
Holy Communion 10:45 a.m.

Monday

Training Course 7:30 p.m.

Tuesday

Church Meeting at  
Underwood's 7:00 p.m.

Wednesday

Walter League 7:30 p.m.

Mixed Choir 8:45 p.m.

Thursday

Ladies' Aid in Parish  
Hall 2:00 p.m.

Ladies' Aid Executive  
Board meets 1:30 p.m.

Saturday

Saturday School 9:00 a.m.

Confirmation Classes 9:00 a.m.

Junior Choir 10:00 a.m.

A cordial invitation is extended  
to you and yours to attend one of  
our Bible or Sunday School classes  
which are being conducted for all  
age groups.

Rev. L. Boriack, pastor

### IOWA PARK CLEANERS

OUR Service MUST Satisfy

\* PRESSING

\* ALTERATIONS

CALL

592-5311

Mr. and Mrs. Cecil Marquart

106 WEST PARK

## Visit your Chevrolet dealer's OPEN HOUSE (January 22 through 24)



The bright new Bel Air 4-Door Sport Sedan with the so fine, fresh body styling as the most luxurious Chevrolet

## CHEVY'S OUT WITH A NEW HARDTOP AT A NEW LOW PRICE!

Here's the latest addition you'll find at your Chevrolet dealer's Open House January 22 through 24. It's a new 4-door sport sedan in the Bel Air series—and it sports a lower price tag than any other Chevy hardtop. Bring the family and look it over. And get the full story on all the other striking models now available. Remember, production is rolling and you can count on prompt delivery!

Just wait till you see what's waiting for you—a glittering constellation of sleek-lined exciting new Chevrolets in a wide choice of colors, models, engines and drives. The spotlight will be on the new Bel Air 4-door hardtop—and you'll want to check its ultra-reasonable price against any other hardtop. When you do—and when you see how much more Chevrolet gives you in styling, in extra-roomy Bodies by Fisher, in

the super-softness of Full Coil springing, in Easy-Ratio steering—then you'll know that this is the happiest surprise of the year. Come on in; don't miss this Open House!



The smart switch is to the '59 Chevy!

now—see the wider selection of models at your local authorized Chevrolet dealer's!

## HILL MOTOR COMPANY

216 North Yosemite

Iowa Park

Phone 592-