

WEATHER

August 30	88	65	.00
August 31	89	64	.00
September 1	90	65	.00
September 2	92	63	.21

# BAILEY COUNTY JOURNAL

The Community Of Opportunity - Where Water Makes The Difference



Vol. 27, No. 36

16 PAGES TODAY

Published Every Sunday At Muleshoe, Bailey County, Texas 79347

20<sup>c</sup> SUNDAY, SEPTEMBER 3, 1989

## MAHD Approves \$2.7 Million Budget

around Muleshoe

Lawrence Ward, superintendent of the Muleshoe Independent School District said a special meeting of the Board of Trustees will be held September 5, at 7:30 p.m. in the school administration building with one item on the agenda.

Trustees will discuss the increase in property taxes and take appropriate action.

Muleshoe Elementary PTA will be selling Muleshoe Mule T-Shirts and PTA memberships on Tuesday and Wednesday, September 5 and 6, at Dillman and DeShazo Schools at 8 a.m. each day.

Children's size T-shirts are \$5 and adult T-shirts are \$6.

They will also have Muleshoe Mini Mules in children's sizes 6A for only \$2.

Muleshoe Memorial Park Cemetery board will conduct a public meeting on Monday, September 11 at 7:30 p.m. in Ellis Funeral Home Chapel.

Pat Moore said the Cemetery Board is also presently taking bids for a caretaker for the cemetery, which will involve mowing, watering, and general maintenance.

You may take your bid by Ellis Funeral Home or mail it to Muleshoe Memorial Park Cemetery, Box 373, Muleshoe, TX 79347.

Pvt. Alex 'G. Bachicha has completed basic training at Fort Polk, La.

Bachicha is the son of Mr. and Mrs. George Bachicha of Sudan, and is a 1986 graduate of Muleshoe High School.

R. A. Bradley, president of the Muleshoe Heritage Foundation, announced the annual meeting of the organization for Monday, September 18, at 7 p.m. at the Old Depot.

An update will be given on the renovation of the Janes House, and he reminded that annual dues per family are only \$25.



MINI MULES WAITING TO PERFORM--There are Mules, there are Mulettes, then there are the Mini-Mules. Following a recent cheerleading clinic for the 'junior' group, they performed for a delighted audience at the annual 'Meet The Mules' night last Tuesday. Here, they wait patiently for their time to lead the good crowd in some old-fashioned cheers. (Journal Photo)

## Bailey County Proposed Budget Reflects Increases In Salaries

(Editor's note: In a continuing effort to acquaint the people with your county government, and how your money is spent, in this issue of *The Bailey County Journal*, we are continuing our breakdown of the proposed 1990

### Proposed County Budget Copies Available

Anyone interested in having a copy of the proposed 1990 Bailey County Budget, complete, may obtain a copy at *The Journal* offices, 304 West Second St.

A copy of the 30-plus page budget can be obtained for \$1 to cover copy costs.

The budget will be considered at a meeting of Bailey County Commissioners Court on September 11.

budget, using the proposed budget as filed with the county clerk's office.)

In the county judge's office, salaries are proposed to be a total of \$35,833.28 in 1990. It was \$35,080.80 for 1989; and for 1988, salaries paid were a total of \$33,352.74.

This breaks down to \$20,755.20 for the county judge in 1988; \$21,792.96 in 1989; and \$22,446.72 in 1990. For the secretary, the salary was \$11,855.04 in 1988; \$12,447.84 in 1989 and proposed is \$12,546.56 for 1990.

There's also a budget amount of \$840.00 for a relief secretary, the same as was budgeted for 1989.

Under benefits, they have increased from \$7,851.23 in 1988; \$8,964.00 in 1989 and \$9,782.00 for 1990.

Office supplies have remained basically the same for the past three years, being \$493.16 in 1988; and \$500.00 for both 1989 and 1990. Postage is \$250.00 for 1989 and 1990, and was \$177.52 in 1988. Reference subscriptions went from \$60.00 in 1988 to \$100.00 for 1989 and 1990. The telephone was \$772.50 in 1988; and \$1,000.00 for 1989 and 1990. Out-of-county travel increased from \$75.00 in 1988 to \$1,200.00 for both 1989 and 1990. Repair of office machines increased from \$135.00 in 1988 to \$200.00 for 1989 and 1990. Bonds went from \$50.00 in 1988 to \$250.00 for both 1989 and 1990. Under miscellaneous, the budgeted amount was \$100.00 and this was increased to \$250.00 for both 1989 and 1990.

From a total budget of \$43,067.15 in 1988; the total budget was \$47,794.80 in 1989 and is projected to be a total of \$49,415.28 for 1990.

From 1988 to 1990, the county court budget has nearly tripled. Operating expenses shown for 1988 were \$3,561.98; it was \$6,660.00 for 1989, and is expected to be \$6,685.00 in the year 1990.

For the county clerk's office, the budget for 1988 was \$59,105.04; it was \$62,794.84 for 1989 and is expected to be \$67,239.00 in 1990.

Salaries include a total of \$41,006.64 in 1988; \$42,154.88 in 1989 and \$43,368.00 for 1990.

This breaks down to \$18,000.00 for the county clerk in 1988; \$18,000.00 in 1989 and \$18,540.00 for 1990. Deputy clerks received \$23,006.64 in 1988; \$24,154.88 in 1989 and are budgeted for \$24,828.00 for 1990.

Benefits went from \$10,765.21 in 1988 to \$11,994.96 in 1989 and

are budgeted for \$13,226.00 for 1990.

Under operating expense, the county clerk's office shows \$7,333.19 for 1988; \$8,645.00 for 1989 and \$8,645.00 for 1990, plus \$2,000.00 for capital expenditures.

In the district clerk's office, the proposed budget for 1990 is \$48,002.00. This compares with \$43,349.53 in 1988 and a total of \$46,251.08 for 1989.

Salaries are a big part of the budget in this office. In 1988, salaries were \$29,478.48; \$30,052.44 in 1989 and \$30,954.00 for 1990.

Benefits also have risen in the last three years at \$7,474.83 in 1988; \$8,258.64 for 1989 and \$9,108.00 for 1990.

Comparatively, operating expenses are not that much for the district clerk's office. Office supplies were \$1,463.10 in 1988; \$1,750.00 is shown on the budget for both 1989 and 1990; postage was \$1,193.75 in 1988; and shows to be \$1,400.00 for both 1989 and 1990; telephone was \$639.68 in 1988; and shows \$750.00 for 1989 and 1990; out-of-county travel was \$1,158.20 in 1988; and shows \$1,200.00 for 1989 and 1990; repair to office machines was \$264.00 in 1988 and is at \$300.00 for 1989 and 1990; rent of post office box was \$39.00 in 1988; and is \$40.00 for both 1989 and

Cont. Page 6, Col. 2

### Ince Oil Co. Will Donate To Boosters

Ince Oil Co. has announced a special program to benefit the South Plains area high school booster clubs. Ince Fina will donate a penny for every gallon of Fina Gas sold at their Muleshoe location to the various Muleshoe High School Booster Clubs. The September donation will go to the Muleshoe Mules Football Booster Club. The donation for October will go to the Muleshoe Fine Arts Boosters.

The first two schools to receive the donations will be Littlefield and Muleshoe. Ince Oil Co. intends to make the same donations to other area schools in the near future.

Ince Oil Co. has been serving the South Plains area for 53 years. Each month's donation should amount to several hundred dollars, according to Chuck Spagh, who added, "Ince Oil Co. is dedicated to supporting the young people of the Muleshoe community."

Since becoming the 'newest' government entity in the area, the fledgling Muleshoe Area Hospital District has held weekly meetings attempting to work out solutions to the vast and major problems facing the former West Plains Medical Center and Muleshoe Nursing Home.

Now named Muleshoe Area Medical Center and Muleshoe Area Health Care Center, the two health facilities are just working out many of the problems which have been plaguing it for so long.

With little time to prepare, the MAHD Board of Directors had to work out an operating budget for the two facilities and get it approved before the fiscal year begins on October 1, 1989.

Wednesday night, the MAHD board adopted a budget, a budget which will probably be facing some changes, but at the same time, a huge operating budget.

The directors adopted a budget of \$2,738,840, which is expected to come up 'short' by some \$438,080 from anticipated revenues.

Using a projected average daily census (patients) numbering eight; and projected patient days of 2,848; and staffing increases of 12 full time employees and five percent salary increases, the budget was figured.

Patient revenue is anticipated to be some \$2,133,000 and nursing home revenue is expected to produce an additional \$765,000.00.

Then, unlike most other businesses, the hospital district has to deduct certain expenses from their revenue, which include contractual adjustments at 15 percent for the hospital, (simply explained as the difference in what Medicare agrees to pay and what is actually charged for a patient's stay). This amounts to \$319,950. The other is a 13 percent projected loss by the hospital on uncollectible accounts which amounts to \$277,290, for a total of \$597,240.00 which will be a 'write-off' for the hospital.

This leaves a net patient revenue of \$2,300,760.

As with most businesses, salaries are the major expense, with expected salaries for the two facilities of \$1,358,003. Payroll taxes will take an additional \$181,592 and contract labor-

consulting is expected to be \$51,095.

Licenses will cost \$500; dues and subscriptions will be \$13,745 and insurance of all kinds will total \$185,000.

Interest is expected to be \$62,000; legal and accounting, and additional \$20,000; supplies are expected to cost around \$231,285; continuing education, \$9,765; repairs and maintenance is set at \$45,400; linens, \$8,950; travel expense, \$15,582 and quality assurance analysis will cost about \$3,600.

Other expenses are expected to be telephone, \$19,932; bacteriology, \$2,400; utilities, \$74,539; equipment lease for the lab, \$49,500; advertising, \$7,500; food costs, \$118,100; pharmacy and central supplies will take another \$109,900; software maintenance, \$2,400; insurance expense \$8,600; purchased services, \$2,400 and depreciation expense, \$157,052.

Tim 'Buck' Campbell, president of the Muleshoe Area Hospital District Board of Directors said the projected operating budget for the hospital and nursing home was provided by consultant, Methodist Hospital, using past experiences to come up with approximate figures.

After officially accepting the resignation of John Chisholm as administrator of the hospital, an interim administrator was introduced. Rita Mason, from Methodist Hospital Regional Services has had prior experience being administrator of small hospitals and will be serving the two to three months it is expected to take to find a new administrator for Muleshoe.

In discussing the proposed tax rate for the hospital, it was announced the tax rate will be set during a meeting of the MAHD on Wednesday, September 13 at 8 p.m. at Muleshoe Area Medical Center.

President Campbell, in speaking of the proposed budget, commented, "I don't think people will be disappointed with the actual results of the budget. We believe it will be better than the budget predicted."

However, with a number of items required by Medicare and Medicaid, in order to keep certification, the budget, through necessity, just starting out, will

## County Holds Hearing On Development Funds

Bailey County Judge Jim Watson called a meeting of Bailey County Commissioners Court into session at 5 p.m. Friday with two commissioners present, R. L. Scott and Rudolph Moraw. Also in the courtroom were Barbara McCamish, county clerk and Rowena Myers, who wanted to sit in on a public hearing concerning seeking a grant to build a new health services building in Muleshoe.

Judge Watson said the commissioners needed to make a decision on who will present the proposal for the \$250,000 grant to obtain Community Development Funds to the Texas Commerce Department.

It was decided to ask Gordon H. Green to make the presentation. Gordon Green, an attorney, is a former county judge, who resigned to return to private law practice.

A portion of the grant proposal calls for Bailey County to provide \$74,797 from general revenue funds to help construct the new building.

Proposed location for the building is just north of the Ben Franklin Store, and south of the Muleshoe Mule Putt Miniature Golf Course, according to the plans.

However, Judge Watson reminded that that is only a

"proposed" location.

An additional \$6,500 would be required for the purchase of property, bringing the county's total cost to \$81,297, according to the plans.

The requirements in the plan also stated, "In the event that displacement of residential dwellings will occur in connection with a project assisted with TCDP funds, it will follow a residential antidisplacement and relocation plan, as specified by the department."

No residential dwellings would be involved in the current proposed location, if approved.

When Judge Watson called for a motion on the plan, Mrs. McCamish inquired of the judge if two commissioners constituted a quorum, and he replied that two commissioners and the judge is a quorum, and that he planned to cast a vote.

The two commissioners and the judge approved the planned proposal by a unanimous vote.

Two items that were not listed on the agenda then came up for vote.

In one, the judge asked the two commissioners for a motion to re-advertise for a dump truck. The two commissioners and judge approved the motion to re-advertise.

Cont. Page 6, Col. 1



AW, WHO CARES ABOUT FOOTBALL ANYWAY?--It may have been Meet the Mules night and lots of football players and cheerleaders around, but 18-month old Trevor Turnbow, son of James and Shelly Turnbow, pays more attention to his golf game. In the background, Grandmother Bobbie Dunham discusses something more serious, like football, with Magann Rennels, right. In a few more years, Trevor will probably start paying more attention to football. (Journal Photo)

**Sudan News**  
by Evelyn Ritchie

Mr. and Mrs. Billy Chester have returned home from vacationing a few days last week in Ruidoso, N.M. Their daughter, Mr. and Mrs. Terry Graves and Timothy of Littlefield accompanied them.

Josephine Fisher and Missy have returned home from vacationing for the past several days in New Orleans, LA with their son and brother CDR Radney Fisher.

Mr. and Mrs. Kerry Faver of Fieldton visited Monday with her parents, Mr. and Mrs. Jim Ingle and T.J.

Beth McKibbin and Justin of Tahoka visited Friday and Saturday with her aunt, Mr. and Mrs. David Quisenberry and family.

Mr. and Mrs. Larry Brotherton and family have returned from vacationing at Pagosa, Colo.

JoAnn Chester and family were in Abernathy Saturday night to attend the wedding of her niece, Rita Williford.

Some 36 friends helped Josh, Jim and Jody Keeney celebrate their birthdays Saturday at Water Rampage in Lubbock.

Mrs. Hal Caldwell of Greenville have been here this week visiting her son, Mr. and Mrs. Glen Cardwell.

Mr. and Mrs. Delbert Serratt of Amarillo visited last week with his mother, Louzell. Also visiting with her were Mr. and Mrs. Kenneth Farr of Escondido, Calif. and Dorothy Sholt of Littlefield. They also visited their sister, Julia Kemp, who is presently at the Amherst Manor.

Mr. and Mrs. Blake Wallace and Kelly of Farmington, N.M. visited for several days in the home of his parents, Mr. and Mrs. James Wallace, and were here to help host the 50th wedding anniversary reception for them last Sunday. Also visiting were Mr. and Mrs. Ronald Ashford and daughters, Amanda and Adrienne of Muleshoe.

From seven tenths to an inch of rain fell in Sudan and area late Monday and early Tuesday morning, bringing a much needed amount to farmers.

Bo Baker was a patient in the Methodist Hospital Monday when he underwent skin grafting for a burn received earlier this summer.

Mary Hanna was in Wichita Falls last week to visit her mother-in-law, Opal Hanna, who recently fell and received broken bones. She was hospitalized there and underwent surgery.

Mr. and Mrs. John Sain of Portales, N.M. visited during the weekend with her parents, Mr. and Mrs. Jimmy Ford and Hyla.

Mrs. Estelle Lowe received word Saturday that her brother, Tony McAdams, of North Hollywood, Calif. had died following a lengthy illness.

George Lowe of Snyder visited during the weekend with his mother, Mrs. Estelle Lowe. His sister, Mr. and Mrs. John Williams were in Chillicothe with John's dad, J.A. Williams, who has been ill for several days. Jon Ann and Jackelyn accompanied C.A. there Friday evening.

Visiting with Mr. and Mrs. Mike Fisher and family has been her mother, Mrs. Jackson, of San Angelo.

Oleta Reece has returned home from vacationing in Alabama with her granddaughter, Mrs. Debra Nelco and family.

Visiting during the weekend with Mr. and Mrs. Rick Walker were her parents of Borger.

Coach and Mrs. Johnny Hampton and daughter have moved to the Kamp home at 502 Furneaux.

Mr. and Mrs. Johnathan Robertson have returned home from spending the summer in Lubbock, where he went to school.

Mr. and Mrs. Joe Salem have returned home from visiting in Dallas with their daughter, Betty Koriath and family.

Billye Doty has been in Hobbs, N.M. for the past several days with her daughter, Mr. and Mrs. Doyle Mapp and children, Dusty who is four years old and Amy D'Ann who was born last week.

The Sudan Area Senior Citizens met Monday, Aug. 28 at 11 a.m. for their regular monthly meeting. The business meeting was followed by a covered dish luncheon at 12 noon. Games were

played following the meal.

The 53rd Damron family reunion was held recently with a dinner in the community center with many family members attending.

Those from Sudan attending were Connie and Wanda Hill, Henry and Pauline Williams, and Jimmy, Lorine Gilreath, Mabel Reed, Mr. and Mrs. John Davieau, Mr. and Mrs. Jerry

Damron and boys, Mr. and Mrs. Clarence Damron, Mr. and Mrs. Julian Damron and family all of Sudan. Floyd Damron of Bovina, Ruby Damron of Muleshoe, Betty Givens of Plainview, Ronnie and Keith Hill, Larry and Donna Durham and family, Sandra Johnson and Tyler all of Lubbock, Mr. and Mrs. James Carroll Williams of Horseshoe Bay, and Mr. and Mrs. David Williams and boys of Idalou.

Vickie Williams of Edinburg recently visited here with her parents, Mr. and Mrs. Jerry Ray, her grandmother, Mrs. Mabel Reed and sister, Mr. and Mrs.

Roby Lynn and girls and other family members.

Sherry Capers and girls were at Paio Duro Canyon Tuesday to attend "Texas".

**Dr. A.R. Ploudre**  
Optometrist

\*Family Vision Care \*Texas Medicaid \*Contact Lenses

(505) 762-2951 1515 Gidding St., Clovis

Hours: Monday through Friday 8:00 a.m. to 12 noon 1-5 p.m.  
Saturday, 8 a.m. - 12 noon

**14 Karat**  
Specializing In Quality 14 Karat Gold & Sterling Silver Jewelry!

14K Gold Chains \$25.  
Hoopholder Earrings \$5 & \$10

**Damron Drug**

308 Main Muleshoe 272-4210

**BARGAIN WORLD FURNITURE**  
318 Main - Clovis, NM

Barbara & Ronnie Childress Proudly Announces The Grand Opening Of Their All New 12,000 Sq. Ft. Bargain World Furniture With Great Savings In All Departments.



**Grand Opening SALE**

Sunday 12 noon to 6 p.m.  
Monday 10 a.m. to 6 p.m.

<b>ALL WOOD BUNK BED</b> Makes into twin beds. Includes bedding. Reg. \$349.95 Sale <b>\$177</b>	<b>5 PC. DINETTE SET</b> Octagon shaped table with rosewood trim table top with glass inset. Brass pedestal base. 4 Brass finish chairs with padded seat-some assembly required. Reg. \$249.95 Sale <b>\$97</b>	<b>LAMP STANDS</b> Brass and Wrought Iron - Beautiful accent piece - with glass shelves Sale From <b>\$9.77</b>	<b>4 PC. BEDROOM GROUP</b> Includes nice size double dresser-framed mirror - 2 drawer nite stand and full or queen headboard - oak finish. Reg. \$279.95 Sale <b>\$147</b>	<b>BAR STOOL</b> Brass finish, 30" tall, seat has nice beige velvety cover. Reg. \$34.95 Sale <b>\$16.77</b>	<b>6-GUN CABINET</b> Locking glass doors and storage area. Dark pine finish - hurry for these - slight damage. Reg. \$269.95 Sale <b>\$137</b>	<b>3 POSITION VELVET RECLINERS</b> Solid oak construction - large size - nice selection - velvet covers. Reg. \$199.95 Sale <b>\$97</b>
---	--	---	---	---	---	--

**OVER \$300,000.00 QUALITY HOME FURNISHINGS AT GREAT GRAND OPENING SALE PRICES**

<b>5 Pc. DECORATOR BEDROOM</b> In rich black, almond or mauve color - includes triple dresser, mirror, chest, nite stand and full or queen headboard. Reg. \$649.95 Sale <b>\$397</b>	<b>9 PC. BROYHILL COUNTRY STYLE DINING ROOM SET</b> Includes buffet, lighted china, large extension table, 4 side and 2 arm chairs. Colonial Pine finish. Reg. \$1699.95 Sale <b>\$997</b>	<b>BRASS FINISH BAKERS RACKS</b> Excellent styling - ideal accent piece or gift item. Priced in the box. Reg. \$29.95 SALE <b>\$14.77</b>	<b>BRASS FINISH DELUXE TWIN</b> Full or queen size headboards. Beautifully styled, sturdy construction. Reg. to \$99.95 Your Choice Sale <b>\$47</b>	<b>3 PC. EARLY AMERICAN LIVING ROOM SUITE</b> Includes sofa - loveseat - chair - nice Antron cover - all hardwood construction. Reg. \$699.95 Sale <b>\$387</b>	<b>FREE Decorator Mantel Clock</b> Quartz Movement FREE with \$199 Purchase Or More - While They Last. Reg. \$39.95
<b>12,000 Sq. Ft. Furniture</b>	<b>7 Pc. ALL WOOD DINING ROOM</b> Table has 2 leaves - all 6 wood chairs with padded seats by Sider. Reg. \$599.95 Sale <b>\$377</b>	<b>3 PC. CAMEL BACK LIVING ROOM SET</b> Includes sofa, loveseat and chair. Nice soft blue velvet cover. Slight damage. Reg. \$699.95 Sale <b>\$297</b>	<b>7 PC. SHELBY KITCHEN DINETTES</b> Includes large woodgrain top table with 6 sturdy well padded chairs - Choice of colors. Reg. \$349.95 Sale <b>\$187</b>	<b>5 PC. BEDROOM SUITE</b> All wood Vaughn bedroom suite. Mossini triple dresser, hutch mirror, large chest-nite stand and full or queen headboard. Reg. \$1499.95 Sale <b>\$897</b>	<b>BARREL BACK</b> Good size swivel rockers, choice of beautiful velvet covers - all oak construction. Reg. \$179.95 Sale <b>\$97</b>
<b>5 PC. DELUXE CASTER DINETTE SET</b> Large oval table with woodgrain top - 4 deluxe caster chairs Reg. \$449.95 Sale <b>\$287</b>	<b>ALL WOOD ADMIRAL QUARTERS</b> Includes loft bed - trundle bed - chest and bedding - solid pine - very sturdy. Reg. \$499.95 Sale <b>\$287</b>	<b>7 PC. OCCASIONAL TABLE SET</b> Nice Parquet oak finish, all wood, large size coffee and 2 end tables. Reg. \$369.95 Sale <b>\$147</b>	<b>3 PC. OCCASIONAL TABLE SET</b> Nice Parquet oak finish, all wood, large size coffee and 2 end tables. Reg. \$369.95 Sale <b>\$147</b>	<b>DAY BED</b> White Metal with brass accents - sturdy construction - beautiful decorator style - limited supply - includes spring and mattress. Reg. \$297.95 Sale <b>\$187</b>	<b>11 A.M. to 9 P.M.</b>
<b>Sorry - No Phone Orders</b>	<b>QUEEN SLEEPER</b> 3 cushion style sofa opens with queen size mattress. Nice looking cover. Reg. \$479.95 Sale <b>\$287</b>	<b>5 Year Warranty - Decorator Quilted Cover</b>	<b>10 Year Warranty - 312 Coil Construction Beautiful Cover</b>	<b>5 PC. DELUXE ORLEANS BEDROOM GROUP</b> Includes triple dresser - lighted hutch mirror - large chest - nite stand and mirror - queen or full size BC headboard. Reg. \$1699.95 Sale <b>\$777</b>	<b>LOVESEAT SLEEPER</b> 2 cushion style opens with twin size mattress - nice looking cover. Reg. \$299.95 Sale <b>\$167</b>
<b>5 PC. ALL WOOD DINETTE</b> Nice size table with formica top - trestle-base-maple finish-sturdy all wood chairs with padded seats. Reg. \$249.95 Sale <b>\$147</b>	<b>3 PC. BRASS AND GLASS TABLE SET</b> Includes cocktail table with 2 nice lamp tables priced in the box - Set of 3. Reg. \$249.95 Sale <b>\$97</b>	<b>Twin Size Set.....Reg. \$199.95 Sale <b>\$97</b></b>	<b>Full Size Set.....Reg. \$299.95 Sale <b>\$137</b></b>	<b>SOFA AND LOVESEAT SET</b> Loose cushion contemporary styling - nice looking multi-tone, Herculon cover. Reg. \$649.95 Sale <b>\$377</b>	<b>BEAUTIFUL 5 PC. PINE FINISH BEDROOM</b> Dresser with doors, hutch mirror - large chest - nite stand and mirrored bookcase headboard. Reg. \$899.95 Sale <b>\$497</b>
<b>2 ONLY CHINA CABINETS</b> Honey pine finish, includes base and 2 glass door top - Hurry for these. Reg. \$399.95 Sale <b>\$197</b>	<b>5 PC. HONEY PINE FINISH BEDROOM SUITE</b> Dresser with drawers and 2 doors, shelf mirror chest, nite stand and full or queen headboard. Reg. \$699.95 Sale <b>\$397</b>	<b>15 Year Top Of The Line Quality - All The Deluxe Features</b>	<b>Twin Size Set.....Reg. \$349.95 Sale <b>\$157</b></b>	<b>ALMOND FINISH BEDROOM GROUP</b> Includes triple dresser, mirror, large chest, nite stand and full or queen headboard, has brass accents. Reg. \$549.95 Sale <b>\$247</b>	<b>4 PC. INCLINER SECTIONAL</b> By 20th Century - Includes 2 Loveseats with incliners, corner table and armless chair. Nice decorator cover. Reg. \$1099 Sale <b>\$597</b>
<b>HOME OF FAMOUS BRAND NAMES</b> * Orleans * Ashley * Shelby * 20 <sup>th</sup> Century * King Koil * Vaughn Bassett * Custom * Broyhill * LeHigh * Global	<b>On The Spot Financing</b>	<b>King Size Set.....Reg. \$599.95 Sale <b>\$267</b></b>	<b>Queen Size Set.....Reg. \$499.95 Sale <b>\$197</b></b>	<b>4 SHELF OAK FINISH BOOKCASE</b> Lots of storage - solid construction Reg. \$59.95 SALE <b>\$27</b>	

**BARGAIN WORLD FURNITURE**  
318 Main - Clovis

Cash or Personal Check  
Visa, Mastercard, Discover  
Up To 36 Months  
On Approved Credit  
On The Spot Financing  
90 Days Same As Cash  
No Down Payment

Sunday 12 noon to 6 p.m.  
Monday 10 p.m. to 6 p.m.  
Delivery Available  
At Slight Charge  
Also All Furniture  
At Bargain Barn Furniture  
At Sale Prices - 201 W. Grand, Clovis

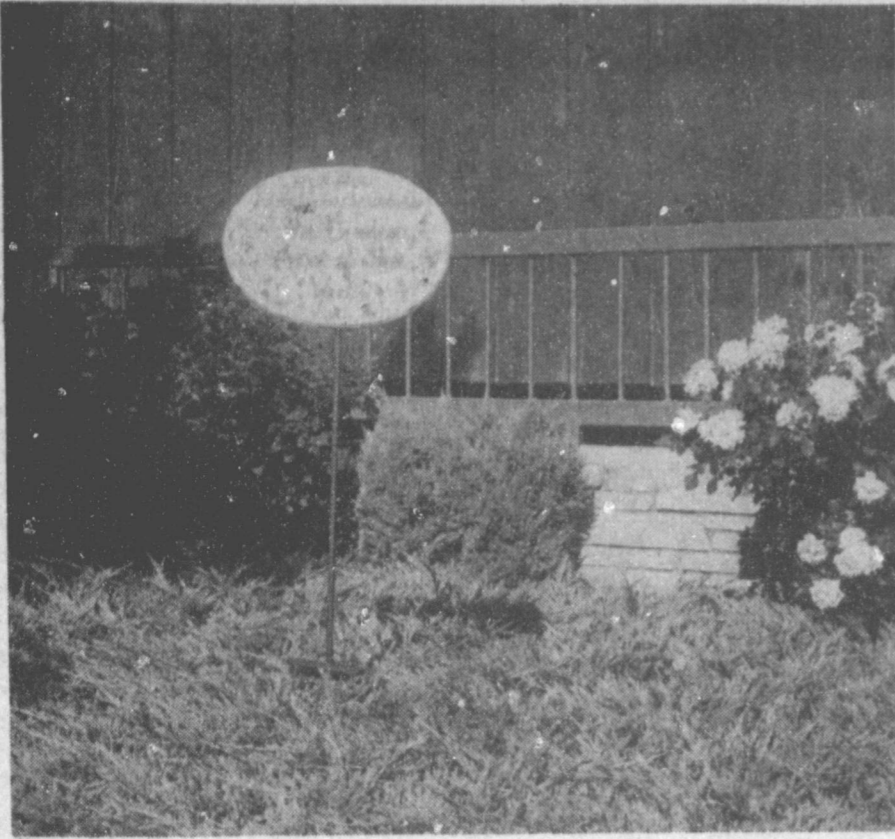

**JENNYSLIPPER GARDEN SPOT OF THE WEEK**--When passing down South First Street, take a look at the east side of the First Bank and you will see the rose bushes, which are in full bloom, that caught the Jennyslipper judges' eyes and was named Garden Spot of the Week. (Journal Photo)

**Marion Howard  
Funeral Services  
Set Tuesday**

Funeral services for Marion Howard, 64, will be held at 2:30 p.m. Tuesday, Sept. 5 in the First Assembly of God Church with the Rev. Charles Fisk, pastor of the Progress First Baptist Church, officiating.

Burial will be in Muleshoe Memorial Park under the direction of Ellis Funeral Home. Howard died at 8:05 a.m. (Mountain Time) in Clovis High Plains Hospital at Clovis, N.M.

Born Jan. 22, 1925, in Lazbuddie, he had been a lifetime resident of Bailey County. He was a welder. He married Margie Howard on August 6, 1947, in Clovis, N.M.

Survivors include his wife, Margie; two sons, Oren Howard of Progress and Charlie Howard

**Pearl Gonzales  
Funeral Services  
Held Saturday**

Funeral services for Pearl M. Gonzales, 8, of Dimmitt were held at 10 a.m. Saturday, Sept. 2 in Church of God of the Firstborn with the Rev. Jerry Torres officiating.

Burial was in Castro Memorial Gardens Cemetery under the direction of Foskey-Fleming Funeral Home. Pearl died at 2:27 p.m. Wednesday in Deaf Smith General Hospital in Hereford after a lengthy illness.

Born in Amarillo, she had moved to Dimmitt in 1984, from Muleshoe.

Survivors include her parents, Joe and Rosalinda Ellis of Dimmitt; a sister, Audra of Dimmitt; a brother, Joe C. Ellis III of Dimmitt; paternal grandparents, Joe C. Ellis and Betty Ellis of Hereford; and a maternal grandparent, Pablo Grabiela Perez of Muleshoe.

The family suggests memorials to the Castro County Chapter of the American Cancer Society.

of Tampa, Florida; three daughters, Treasia Criswell of Progress, Kay Van Leer of Abilene, and Shelly Schonasky of Progress; a sister, Retha Eason of Hawthorne, Nevada; four brothers, Mack Howard of Medical Lake, Washington, Joe Howard of Oregon, Kenneth Howard of Littlefield, and Kaylon Howard of Pheonix, Arizona; and 12 grandchildren.

**Woods Goforth  
Funeral Services  
Held Saturday**

Funeral services for Woods E. Goforth, 87, were held at 2 p.m. Saturday, Sept. 2 in Ellis Funeral Home Chapel of the Chimes with the Rev. Dick Tarr, pastor of the First Christian Church of Leveland, officiating, assisted by Elder Gayle McCoy, of the Primitive Baptist Church of Spade.

Burial was in Littlefield Memorial Park under the direction of Ellis Funeral Home. Goforth died at 1:45 a.m. Friday in the Methodist Hospital at Lubbock.

Born Dec. 8, 1901, in Paris, TX he moved to the Needmore community from Quail, TX in 1930. He was a farmer and real estate broker. He married Marjorie Tiner Flatt on April 19, 1969, in Clovis, N.M.

Survivors include his wife, Marjorie; a daughter, Mrs. Barbara Allen of Broken Arrow, Okla.; four sisters, Mrs. Mac McDambles of Odessa, Mrs. Georgia Bartlett of Wellington, Mrs. Geneva Bell of Stratford and Mrs. Tincy Santoni of Fresno, Calif.; two grandchildren, Caron Lawthorn of Tulsa, Okla. and Curtis Allen of Fayetteville, Ark.; and two great grandchildren, Christopher and Lindsey Allen of Fayetteville, Ark.

**BRIEFS**

3 congressmen subjects of ethics probes.

U.S. now has skill to rescue hostages.

**Johnnie Garth  
Former Area  
Resident Dies**

Funeral services for Johnnie Alton Garth, 74, of Marlow, Okla. were held at 2 p.m. Wednesday, Aug. 30 in Callaway Smith-Cobb Chapel with J.R. Haney and Brad Jones, both ministers from Duncan, Okla., officiating.

Burial was in Marlow Cemetery under the direction of Callaway-Smith-Cobb Funeral Home. Garth died in Duncan Regional Hospital following a lengthy illness.

Born in Ennis, he had been a resident of Marlow the past seven years, having moved from

Tech University maintenance man, and a member of the Seventh Day Adventist Church in Duncan. He married Gracie Lee Cunningham on Dec. 21, 1935, in Circleback.

Survivors include his wife; a son, Larry of Marlow, Okla.; a daughter, Barbara Hayes of Marlow; three sisters, Janie Moraw of Muleshoe, Margie Dobbins of Alvarado and Alene Stallcup of San Antonio; two

brothers, Claude of Hereford and Wayne of Dumas; three grandchildren; two stepgrandchildren; and three great grandchildren.

**U.S. Arms Sales**

American arms sales to the Third World increased sharply last year and nearly matched Soviet sales, which declined from the previous year, the Congressional Research Service reported.

**IN FASHION**

Acid washed denim is a favorite for children's back-to-school clothes. Jumpers and skirts of various lengths are popular. Socks for girls have taken on combinations of vivid colors; not unlike tie-dyed T-shirts. Tights are appearing in many decorated styles. Ribbed textures are of one color.

**Bailey County Journal** USPS 040-200  
Established March 31, 1963. Published by Muleshoe Publishing Co., Inc. Every Sunday at 304 W. Second, Box 449, Muleshoe, TX 79347. Second Class Postage paid at Muleshoe, TX. 79347.

Member 1989  
**TEXAS ASSOCIATION**

L. B. Hall, Publisher  
Sammye Hall, Vice President/Controller  
Cora Williams, News  
Fletcher Harris, Society  
Holly Millage, Advertising  
Dora Toscano, Classified

**SUBSCRIPTIONS**  
Muleshoe Journal and Bailey County Journal  
Bailey and surrounding counties  
Muleshoe Journal and Bailey County Journal  
Elsewhere in Texas \$14.75  
Muleshoe Journal and Bailey County Journal  
Outside Texas, \$18.50  
Yearly by Carrier \$12.50

Advertising Rate Card on Application  
Advertisers should check their ad the first day of insertion. The Journal will not be liable for failure to publish an ad or for a typographical error or error in publication except to the extent of the cost of the ad for the first day of insertion. Adjustment for errors will be limited to the cost of that portion of the ad where the error occurred.

**ANTHONY'S**  
**Labor Day**  
**Bonus Coupon**

SAVE 40%  
VALUABLE COUPON  
Coupon valid Labor Day, September 4, 1989 ONLY  
**40% Off**  
Any One Regular Priced Item in our Store  
You choose the merchandise and SAVE! Take 40% Off the regular price of any one item in stock. Choose from fashions for the entire family and the home. Coupon good at any Anthony's store. Coupon is not valid in conjunction with any other coupon or towards existing layaways. One coupon per customer. Coupon is valid Labor Day, Monday, September 4, 1989 ONLY. Anthony's already has the lowest everyday prices on denim jeans in town.

SAVE 40%  
SAVE 40%

**Store Hours**  
**11 a.m. to 4 p.m.**

**One Day Only!**

**ANTHONY'S**  
We're Good at Making You Look Great!  
321 Main Muleshoe 272-3478

Anthony's Credit Card... the Smart Shopper's Choice!

## Creative Living

by Sheryl Borden

Information on party foods, remodeling your kitchen, and clothing sources for the handicapped will be the featured topics on "Creative Living" on Tuesday, September 5 at 12 noon and on Saturday, September 9 at 2 p.m. (All times are Mountain.)

Donna Haverstock, representing Norwegian Dairies, will explain that Norwegian cheeses are delicious and well suited for preparing many different types of party foods.

The working triangle in your kitchen is the space between the refrigerator, the sink and the cooktop, and it plays a very important role in the efficient operation of the kitchen as well as in directing traffic in this area. Jill Absher, with Creative Kitchen Designs in Birmingham, AL will explain that this triangle should add up to at least 12 feet but not more than 22 feet. Jill will also discuss the four basic kitchen types and explain the benefits, as well as the drawbacks of each type.

Dr. Joyce Davis, an instructor in Home Economics at Eastern New Mexico University in Portales, N.M. will discuss some of the sources and resources available for clothing for handicapped individuals.

On Tuesday, September 5 at 9:30 p.m. and repeated on Thursday, September 7 at 12 noon, "Creative Living" will present information on Vintage Fruit Sauce, spices, and the whole enchilada.

Polly Murray, Manager of Consumer Affairs with McCormick and Co. in Baltimore, MD, will explain what spices enhance what foods and tell how to use different spices and spice combinations to help eliminate unwanted sodium from your diet.

Jane Butel, founder and president of the Pecos Valley Spice Co. in New York, will demonstrate making the whole enchilada--featuring the traditional Santa Fe style red chili sauce.

Fran Smith, home economist with Universal Foods, will demonstrate some very tasty ways to serve Vintage Fruit Sauce. Universal Foods introduced a special recipe using yeast to ferment fruit several years ago thus creating a fruit sauce with a deliciously different vintage flavor.

"Creative Living" is produced and hosted by Sheryl Borden. The show is carried on more than 100 PBS stations in the United

States, Canada, Guam and Puerto Rico and is distributed by Pacific Mountain Network, Denver, CO. Viewers can request copies of printed materials offered on the show by calling on KENW-TV's toll-free telephone lines between 8 a.m. and 5 p.m. In New Mexico, the number is 1,800-432-2361, out-of-state: 1-800-545-2359 and Portales and Roosevelt County; 562-2112.

### SALSA FRESCA

1 large tomato, chopped medium fine

1 medium onion, finely chopped

4 oz. can chopped green chiles, finely chopped

1 large garlic clove minced

Combine vegetables. Stir in salt to taste and allow to marinate for at least 15 minutes.

### CHILE CON QUESO

1/2 cup vegetable oil

1/2 cup finely chopped onion

1 clove garlic, finely minced

1 medium tomato, chopped

1 lb. processed cheese, cut in 1" cubes

3 tablespoons finely minced jalapeno peppers (and juice to taste)

1 tablespoon flour

1 pkg. tostadas

1 5/2 oz. can evaporated milk

1/2 cup cubed monterey jack cheese

Heat oil in heavy saucepan. Add onion and garlic and saute until onion is translucent, about 3-5 minutes. Stir in flour.

Remove from heat. Slowly add evaporated milk and remaining ingredients. Cook and stir until thick and smooth, about 5 minutes. Serve warm with tostadas.

### SPEEDY CHILE CON CARNE

1 tablespoon lard

1/2 cup chopped onion

2 cups tomato sauce

1 tablespoon each ground pure hot and mild red chile

1/4 teaspoon ground Mexican oregano

1 clove garlic

1 lb ground beef

1 teaspoon salt

2 cups stewed pinto beans

1/2 teaspoon cumin

Heat lard in a large saucepan, then add the onion and beef; cook until meat is lightly browned.

Add tomato sauce and simmer for 5 minutes. Add garlic, salt, ground chiles, cumin, and oregano; simmer for 30 minutes. Taste and adjust seasoning.

Ladle chile into soup bowls and serve.



**MARRIAGE ANNOUNCED**--Mr. and Mrs. Ralph Nino announce the marriage of their daughter, Lillie, to Alex Bonney, son of Mr. and Mrs. Alexandro S. Bonney of Clovis, N.M. Wedding vows were exchanged on Wednesday, August 23, in Farwell. Performing the ceremony was Parmer County Judge Porter Roberts. The couple are making their home in Clovis, where Bonney is employed by Jones Pontiac. (Guest Photo)

## Library News

by Anne Camp

Storyhour at the Muleshoe Area Public Library will begin on Wednesday, September 6, at 10 a.m. for registration. A parent should come this first time with the child for information the library will need. All children three years old or older are invited to come for an hour of fun with stories, old and new, games, songs, movies, and other activities which will help them as preschoolers to interact with other children of the same age. Most children adjust quickly to group play, but if you have a child who is very shy, you may want to plan on staying with them a few times.

The Muleshoe Young Homemakers will again sponsor and help with the third Wednesday storyhour. We appreciate their wanting to help. They always bring good ideas, treats, and added fun for the children. Storyhours will be held every first and third Wednesday morning from 10 to 11 a.m. The second and fourth Wednesdays will be reserved for other groups. It has been a very busy

summer with over twelve thousand items circulated! If anyone has books checked out, please return them before school starts, to keep your record good, so that books can be checked out in the future. We have been sending out overdue notices, but we need to get every book back if we are to continue to build a great collection...Please help us do that.

Our video collection is growing, with new good movies added every week. Videos are circulated for over-nite use and with 100+ on hand, we circulated over 100 in June and July! We have just received a new IBM Wheelwriter typewriter as another bonus from our West Texas Library System membership.

## Kristi Hargrove Tells Of Her

### Trip To Canada

The following was written by Kristi Hargrove of Sudan who experienced what she called the opportunity of a lifetime when she visited Ontario, Canada. The trip was made possible by the Sudan Lions Club.

My trip to the Province of Ontario, Canada was an opportunity of a lifetime. I was able to experience first-hand the lifestyle of a different nation. I was brought face to face with the similarities and differences of our two countries.

Three of the four weeks I spent in Canada were in the town of Grand Valley, approximately seventy-five miles north of Toronto, with my host family--the Orgeras. My host family was great--they did all they could to make my trip memorable. They took me on a tour to see the Bruce Nuclear Power Plant, to the lakes, to Toronto where I saw such places as the Skydome, home of the Toronto Blue Jays, and the CN Tower, the tallest free-standing building in the world, plus many other interesting and exciting new places.

My second week in Canada was spent at Lions Youth Exchange Camp. It's located at a place named Pike Lake Camp. Here I made friends with people from all over the world. There were twenty seven kids from fifteen different countries including Japan, Holland, Italy, England, Austria, Iceland and

several others. Although we were only together for one week, we made friendships that will last a lifetime. We all had a terrific time together. During camp, we travelled to such tourist attractions as Niagara Falls (a place everyone should see at least once in their life), Wonderland, an amusement park; Stoney Creek Park, a beach on Lake Huron; and many more fascinating places. Also at camp, we swam, had campfires every night, had a presentation given by each student of his or her country, played sports and just had a great time.

Canada has a climate much like ours with cooler temperatures. The food is similar but not quite the same, hamburgers, hotdogs and pizza are common, but food such as chicken fried steak and Mexican food are basically unheard of. Also they eat such peculiar things as vinegar on French fries, and ketchup on potato chips. As far as style, fashion and music, it is all much like ours. But another difference between the two countries is that Canada uses the metric system. Also, food, clothing, gas and related items are substantially more expensive.

I had a wonderful time in Canada. There are memories I will never forget for this reason. I am forever grateful to the Sudan Lions' Club for making it possible.



You are invited to a reception honoring

J. E. EMBRY

on his 95th birthday Sunday, September 10th from 2:00 to 4:00 P.M.

Civic Center Meeting Room West American Boulevard Muleshoe, Texas

## Rip's Ladies' Apparel

invites you to

### Trunk Showing Of Unique Southwest Fashions

from J'Ans Sweatshop of

Ruidoso, New Mexico

Wednesday, September 6, 1989

1:00-5:30 MDT

You've seen the Jackets...

Now see the complete line of coordinates!

## Rip's Ladies' Apparel

In Texico

482-3363

314 Wheeler

**BENTLEY'S MULESHOE**

# QUITTING BUSINESS!

**All Remaining Mens Suits 1/2 Price**

Reg. 225... Now 112.50  
Reg. 199... Now 99.50  
Reg. 139... Now 69.50

**Mens Arrow Dress Shirts 11.99**

Value To 26.

**All Regular Merchandise REDUCED**

# 50%

**Select Groups 75% OFF**

**Jumpers And Jumpsuits For Juniors Now 10.99**

Values To 36.

**Entire Children's Department 1/2 Price**

**Walls Are Almost EMPTY!!**

**Everything Is Going Fast! Hurry For Big Savings On Mens Dress Shoes**

Nunn Bush, Dexter, Hush Puppies All... **HALF PRICE!**

**All Remaining Mens Jeans Levi And Wrangler 1/2 Price**

Regular Price 28.00 Now... 14.00  
Regular Price 24.99 Now... 12.50  
Regular Price 19.99 Now... 9.99  
Regular Price 17.99 Now... 8.99

**Bentley's**

Smart Fashion

Personal Checks All Sales Final - No Layaways

Open Mon.-Sat. 9-6 No Approvals - No Holds

110 S. MAIN ST. MULESHOE, TX. PHONE 272-4119

## Cornbread Salads Hit The Trendy Trail

Cornbread salad, the grass-roots choice of Texans, has been trickling up the food trend ladder. Its popularity has rapidly spread throughout the cornbread loving Southern states where the salads have been spotted at church suppers, potluck dinners, picnics and on buffet tables from Amarillo, Texas, to Athens, Ga.

Cornbread salad is a great substitute for other conventional favorites. This new classic is prepared in the same fashion as potato or macaroni salad and usually contains many of the same ingredients. An easy-to-prepare cornbread mix is baked, cooled and crumbled. Then colorful fresh vegetables and a tangy, creamy dressing are added. Ways to prepare one is limited only to the cook's imagination because cornbread can carry a myriad of flavors. get soggy, it simply adds a hearty texture and taste.

Beautifully layered and colorful, Mexican Cornbread Salad makes a satisfying meal in itself or is a delicious accompaniment for a spicy south-of-the-border beef or chicken entree. A variation of a taco salad, the tortilla chips are replaced with savory Mexican cornbread prepared in no time from a mix. Pinto beans, a fresh "pico de gallo" mixture of chopped tomato, onion and jalapeno peppers, Monterey Jack cheese and crisp bacon are layered with

the crumbled cornbread. The salad dressing is a lively mixture of bottled salsa and dairy sour cream.

Or, try the cornbread salad that's become a fast favorite of Nashvillians--Tennessee Cornbread Salad. It's an appealing accompaniment that is sure to become a year-round family favorite. The salad boasts fresh chopped tomato, green pepper, onion and Middle Tennessee's favorite salad ingredient, sweet pickles. The sweet pickle juice is even stirred into mayonnaise to make a tangy dressing.

For additional Southern cornbread recipes, write to *Southern Cornbreads*, Martha White Kitchen, P.O. Box 58, Dept. GG5, Nashville, TN 37202.

### TEX-MEX CORNBREAD SALAD

- 1 package (6 ounces) Mexican Cornbread Mix, prepared according to package directions
- 2 cans (15 ounces each) pinto beans, drained
- 2 cups chopped tomatoes (about 2 large)
- 1 cup chopped green onions
- 1/2 cup chopped green pepper
- 1/4 to 1/2 cup chopped and seeded jalapeno peppers
- 12 strips bacon, cooked and

- crumbled
- 2 cups (8 ounces) grated Monterey Jack cheese
- 1 cup (8 ounces) dairy sour cream
- 1 cup salsa

Additional sour cream and jalapeno pepper slices (optional). Crumble half of prepared cornbread into bottom of large serving bowl. Top with half of beans. In another bowl, combine tomatoes, onions, green pepper and jalapeno pepper; blend well. Spread half of vegetable mixture over beans. Sprinkle with half of the bacon and half of the cheese. Stir together sour cream and salsa in small bowl; spread half of dressing over cheese. Repeat layering procedure with remaining cornbread, beans, vegetables, bacon, cheese and dressing. Garnish with sour cream and jalapeno pepper slices, if desired. Cover tightly and chill two to three hours before serving. Makes 6-8 servings.

### TENNESSEE CORNBREAD SALAD

- 1 package (6 ounces) yellow cornbread mix
- 3 cups chopped tomatoes (about 3 large)
- 1 cup chopped green pepper (about 1 large)



**COLORFUL AND DELICIOUS**--Colorful Tex-Mex Cornbread Salad features layers of taco salad ingredients and crumbled Mexican cornbread with a zesty salsa/sour cream dressing. (Guest Photo)

### Susan Head

### Receives AAUW Scholarship

A.A.U.W. (American Association of University Women) 1989 Fall Scholarship Award goes to Susan Head. She is a senior at E.N.M.U. and a member of Phi Kappa Phi Honor Society.

Miss Head will be graduating this year with a B.B.A. and will be going on to get her C.P.A.

She is a 1974, graduate of Muleshoe High School and has worked at West Plains Medical Center and Five Area Telephone while going to school.

"AAUW wishes to express their appreciation to all those who applied" said Pam Hancock.

1 cup chopped onion (about 1 large)  
 1/2 cup chopped sweet pickles (juice reserved)  
 12 strips bacon, cooked and crumbled  
 1 cup mayonnaise  
 1/4 cup reserved pickle juice  
 Crumble half of prepared cornbread into 9 bottom of large serving bowl. In another bowl, combine tomatoes, green pepper, onion, pickles and bacon; blend well. Spoon half of vegetable mixture over cornbread. Stir together mayonnaise and pickle juice in small bowl; spread half of dressing over vegetables. Repeat layering procedure with remaining cornbread, vegetables and dressing. Garnish as desired. Cover tightly and chill 2 to 3 hours before serving. Makes 6-8 servings.

### Hobby Club

Muleshoe Hobby Club met Thursday, Aug. 31 at noon for a covered dish luncheon. There were twenty-one present, including nine guests.

The Hobby Club meets the first and third Thursday every month at the Senior Citizens Complex at 2 p.m. Every fifth Thursday the group has a luncheon.

Members present were Jane Williams, Laura Mae Stancel, Kathryn Hancock, Myrtle Chambliss, Blanche Awbrey, Hazel Reeder, Sammie Ethridge, Glenda Morris, Mattie Benton, and Frances Bruns.

Guests were Dot Parker, Ann Williams, Blanche Lenderson, Ollie Cox, Wyona Jordan, Ruby Brantley, Katie Roubinik, Loma Baker and Rhona Carpenter.

The next meeting will be Thursday, Sept. 7 at 2 p.m. with Frances Bruns as hostess. Visitors are welcome.

### BRIEFS

- House approves cut in tax on Medicare.
- Poland puts end to controlled food prices.
- House panel would punish flag burners.

### Tops Club

TOPS Chapter No. 34 met Thursday, Aug. 31 at the Heritage Thrift Shop at 6:30 p.m. Leader, Laverne James called the meeting to order with the TOPS pledge, fellowship song and a prayer.

Evelene Harris called the roll

with 13 members present. Ruth Clements gave a treasurers report and Aurora Mata read the minutes of the previous meeting and they were approved as read.

Best loser for the week was Clea Robertson. First runner-up was Ruth Clements and Jewel Peeler was second runner-up.

Lucille Harp, Ruth Clements, and Rama Smalling received gifts from the club.

The meeting was adjourned with the singing of the goodnight song.

### Latest Arrivals

### IN FASHION

Handbags have a new two-toned look giving a new concept of mix and match fashions.

Most of the newer handbags feature a shoulder strap. Sizes and shapes are unique. Colors, along with black, navy and brown, are red, purple, green, taupe and wine. Each has a color combination or metal trim.

Leather, suede, fur and patent leather are some of the fabrics used in these round, tubular and triangle shaped handbags.

**Seniors!!**  
 It Is Time  
 To Schedule  
 Your  
 Senior Portrait!  
 Call  
**Adrian Photography**  
 Today!



Lonnie D. Adrian

**Adrian  
 Photography**

218 W. 2nd

Muleshoe

272-3487

"Teachers affect Eternity;  
 One can never tell where  
 their influence stops."

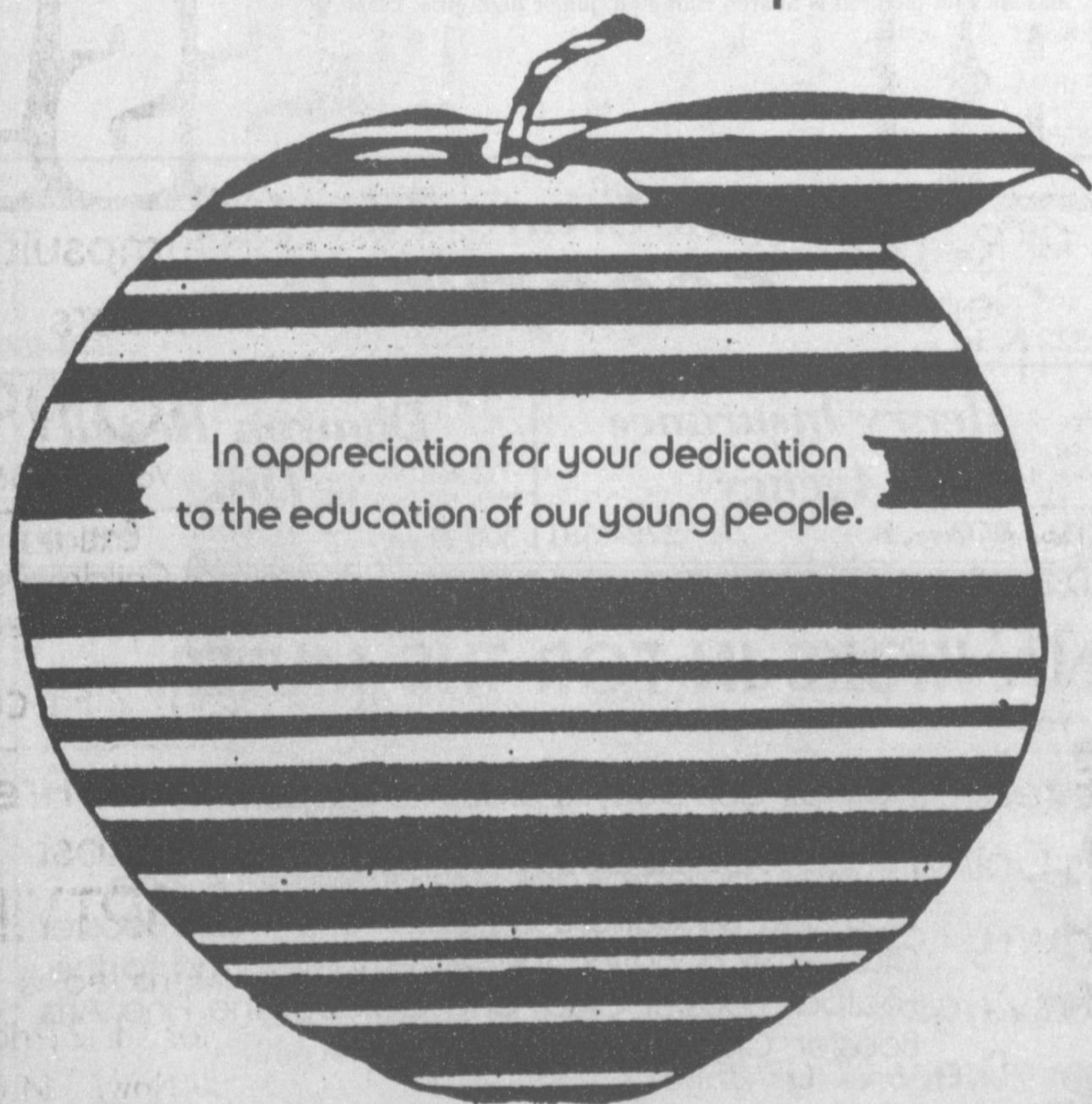

In appreciation for your dedication  
 to the education of our young people.

**1ST BANK  
 MULESHOE**

202 S. 1st

Member F.D.I.C.

272-4515

## IT'S BACK TO SCHOOL TIME

We Would Like To Extend A  
 Big Hearty Welcome  
 To The  
 New Teachers Of MISD!

We Are Offering  
**FREE Haircuts**

to our new teachers  
 with a purchase of shampoo & set.

Offer good August 28, thru Sept. 11

Services Offered Include:

- Perms, - All Types
- Wax-Facial Hair Remover
- Conditioning Treatments
- Manicures
- Pedicures
- Color Treatments
- Haircuts
- Styling
- Eyebrow & Eyelash Dying
- Ear-piercing
- Weaving
- Frosting
- Aqua Nails

We also carry a variety of  
 name brand products for all your needs:

- Matrix
- Vavoom
- Helen Curtis
- Lamour
- Redken

Come by and get acquainted with our staff.

Ana, Linda, Noemi, Yolanda or our newest hairstylist Jana St. Clair.

For the Men & Children we are offering \$2.00 off haircuts!

**Ana's House of Beauty**

109 Ave. B.

272-4152

## MAHD Budget

Cont. From Page 1

be higher than it will be once necessary repairs and renovations are made.

Also approved by the MAHD board was to tax all licensed vehicles in the jurisdiction of the hospital district for the year 1989.

In discussing emergency room physician coverage for weekends it was announced by Secretary Bob Finney that residents from the Texas Tech School of Medicine will be alternating staffing the hospital emergency room on weekends with Dr. Bruce Purdy and Dr. Mark McClanahan, who will each be taking one weekend a month. From noon on Saturday to Monday morning, the emergency room otherwise will be staffed by doctors from Lubbock.

Finney also explained that this may be one method of recruitment for more doctors for Muleshoe. He said the residents who will be coming to Muleshoe may be practicing in the clinic on Saturday morning, and like Muleshoe and decide to move here.

Dr. Purdy and Dr. McClanahan will be managing the program, and will also be helping with recruitment of new doctors for Muleshoe.

Following a discussion on the selection of CPA firm to represent the Muleshoe Area Hospital District, the MAHD board unanimously selected the firm of Mason, Warner and Co. of Lubbock, who specialize in representing hospitals.

Also approved, unanimously, was \$5,000 malpractice insurance for Dr. Purdy in order to enable him to perform emergency caesarian sections until a surgeon can be obtained for the hospital.

Anticipating a need for a larger (more rooms) at the nursing home, Bob Finney, Buck Campbell and Derrell Jennings have met with an architect to draw up renovation plans for the nursing home and laundry facilities. The proposed plan will be presented by the board at a future date. It was explained that FHA may have money available with a long term payback.

Also, the board agreed to make a payment of \$50,000 to West Plains Medical Center as partial payment for their inventory (supplies being used in the

## Commissioners...

Cont. From Page 1

In another action that was not listed on the agenda, Judge Watson said an amendment was needed to add to the new personnel policy.

The Judge told the two commissioners he had found that, by law, the commissioners court could not require county employees to return checks for jury service to the county. The trio approved a motion to amend the personnel policy.

At 5:20 p.m., Mrs. McCamish read the minutes of the meeting held August 21. At 5:25 p.m., just as Judge Watson had called for adjournment of the meeting, Commissioner Joey Kindle arrived.

Commissioner Kindle was asked by the judge if he had any opposition to the resolution, the amendment to the personnel policy and to re-advertise for the dump truck. On being informed by Commissioner Kindle he had no objection, the meeting was adjourned at 5:35 p.m.

hospital right now.) The West Plains Medical Center Board plans to use the funds to help pay off vendors, starting with local accounts.

## Proposed Budget

Cont. from Page 1

1990; bonds which were \$50.00 in 1988 are \$250.00 for both 1989 and 1990; errors and omissions policy, which was \$1,516.99 in 1988 shows \$2,000.00 for 1989 and 1990; and miscellaneous, which was \$71.50 in 1988, is \$250.00 for 1989 and 1990.

District Court shows a slight decrease in their proposed 1990 budget. The total budget for 1988 was \$17,965.93; and was \$33,788.19 in 1989; decreased slightly to \$33,153.18 for 1990.

The only salary shown is for court reporter. It was \$4,140.40 in 1988; was \$8,356.19 in 1989 and shows to be \$8,550.00 in 1990.

Benefits which were \$20.91 in 1988 showed to be \$3,132.00 in 1989 and \$3,503.18 for 1990. In 1988, nothing was budgeted for social security, medical insurance, retirement, unemployment insurance or life insurance.

Under operating expenses for district court, office supplies were \$260.80 in 1988; and show to be \$700.00 for both 1989 and 1990; postage which was \$47.00 in 1988, shows \$200.00 for 1989 and 1990; petit jurors rose from the \$2,598.00 in 1988; to \$4,500.00 in both 1989 and 1990.

Indigent attorney fees were \$4,650.00 in 1988 and show \$7,500.00 for both 1989 and 1990; Appealate Records for Indigents, showed \$2,298.00, and were reduced to \$1,000.00 for both 1989 and 1990; grand jurors were paid \$744.00 in 1988; and the figure for both 1989 and 1990, show \$750.00. Nothing was budgeted for service fees in 1988, but \$100.00 was budgeted for 1989 and 1990; interpreter fees went from the \$50.00 in 1988 to \$250.00 for both 1989 and 1990.

Telephone for the district judge was \$1,127.25 in 1988; and

## Ag Computer

### Workshop

### Set In Muleshoe

A number of area producers and agribusinessmen have requested educational programs on the use of computers in agriculture.

On Thursday, September 14, at 10 a.m., the Parmer-Bailey Pest Management Steering Committee will sponsor a meeting on the topic. The meeting will be conducted by the Texas Agricultural Extension Service and will be held at the Muleshoe Civic Center Meeting Room in Muleshoe.

Dr. Jackie Smith, Extension Economist from Lubbock, will demonstrate several useful programs and will discuss possible future computer training seminars.

Purpose of the meeting is to provide useful information for producers, regardless of their knowledge of and experience with computers.

If you are interested in attending this educational meeting, please contact Mike Blanton, Parmer-Bailey Extension Agent-Entomologist at 481-3300.

The MAHD board then went into executive session to consider a personnel matter before adjourning.

There will not be a meeting on Wednesday, September 6, with the next meeting scheduled for Wednesday, September 13.

## Kiwanis Club Host Incoming Lt. Governor

By: R. A. Bradley

Twelve Kiwanians, two honorary members, and six guests met Friday morning at the Old Corral. Honorary members present were Lacy Morris and Jon Keith Turner.

It is very good for these two young people to get up this early on their first day of school. We hope they learn much in school and have lots of fun.

Guests were Bartley Dowell, Grant Hannah, Rex Easterwood, Frank Prowell and Bobby Owen, all from the Hereford Noon Club.

Bobby Owen is our incoming Lt. Governor of District 33 of the Texas-Oklahoma Kiwanis. We welcome Bobby Owen as our Lt. Governor and are looking forward to a good year.

Our other guest was the Muleshoe Athletic Director, Coach Jim Stewart.

Coach Stewart gave a short talk on the athletic program for

Muleshoe for this school year and the coming years. The cross country team will be in Brownfield next Saturday.

There will be a scrimmage at Canyon tonight (Friday). This will be a tough scrimmage, but Coach Stewart stated that if it be football, baseball, track, cross country, or basketball, he could promise two things.

The young people would act right (be ladies and gentlemen) on the bus, wherever they might be eating or on the field, and they will always give 100 percent.

The rest he said he couldn't promise, but these two things he could.

Coach, this writer commends you very highly on your attitude and your program. I believe youth athletic programs will do great.

President Keith Turner called the meeting to order; Glen Morris led the club in the pledge to the flag and R. A. Bradley gave the invocation.

J. O. Parker, who couldn't find a friend, gave the friendship coin to Lyndon Huckaby. Good Luck, Huck.

## Sudan News

By: Evelyn Ritchie

Out of town guests for the 50th wedding anniversary reception for Mr. and Mrs. James Wallace last Sunday include his brothers and sisters Mr. and Mrs. Cecil S. Slater of Oklahoma City, Mr. and Mrs. Frank J. Wallace of Palmer, Tex., Mr. and Mrs. W.J. Wallace of Las Cruces, N.M. Mrs. Alberta Beddo of Lubbock. Also her brothers, Mr. and Mrs. T.C. Moore of Colorado City and Mr. and Mrs. L.T. Moore of Houston, a sister-in-law, Evelyn Moore and daughter, Eleanor Moore and Debra Horne of Monahans, and a niece, Mr. and Mrs. Dale Darrow and Missy and Israel of Lubbock. Also Mr. and Mrs. Forbes Tatum of Littlefield who are family friends and a nephew, James Wallace of El Paso and Jonathan Wallace of Las Cruces, N.M.

\*\*\*

Nell Epps was released Tuesday from the hospital in Lubbock buy it was reported that she was taken back on Tuesday night.

## Welcome To Muleshoe



WELCOME TO MULESHOE--We want to welcome the new coaches to Muleshoe High School and Watson Junior High School. (L-R) Paul White, Ted Johnson, Bob Davis, Richard Albertson, Leon Hagerman, Steven Hatfield and Paul Davis. When you see these guys out and about, give them a "Hearty" Muleshoe welcome. We want to also wish them "Good Luck" in the coming sports seasons. Not pictured is Sharon Hampton, junior high girls' coach.

## James Crane Tire Co.

**GOOD YEAR**

322 N. 1st

272-4594

Henry Insurance Agency

111 W. Ave. B.

Damron Rexall Drug

272-4581 308 Main

272-4210

## County Tax Rates 1980-1989

### General Tax Levy

YEAR	TAX RATE	ASSESSED VALUATION	TOTAL LEVY
1980	.85	\$ 71,000,000.00	\$ 603,500.00
1981	.38	214,000,000.00	813,200.00
1982	.40	205,000,000.00	820,000.00
1983	.40	195,760,029.00	783,040.12
1984	.3253	231,051,664.00	751,611.06
1985	.3253	231,674,930.00	753,638.55
1986	.325	236,500,000.00	768,625.00
1987	.325	231,103,100.00	751,085.08
1988	.30	232,564,000.00	674,435.60
1989	.30	236,700,000.00	710,100.00

### Farm To Market/ Flood Control

#### Tax Levy

YEAR	TAX RATE	ASSESSED VALUATION	TOTAL LEVY
1980	.22	\$ 68,000,000.00	\$ 149,600.00
1981	.07	209,000,000.00	146,300.00
1982	.08	201,601,970.00	161,281.58
1983	.08	190,739,699.00	152,591.76
1984	.0651	226,436,294.00	147,410.03
1985	.0651	226,962,890.00	147,752.84
1986	.065	231,750,000.00	150,637.50
1987	.065	226,713,100.00	147,363.52
1988	.065	228,173,000.00	148,312.45
1989	.065	232,300,000.00	150,995.00

## INCE FINA KICKS IN FOR THE MULES.

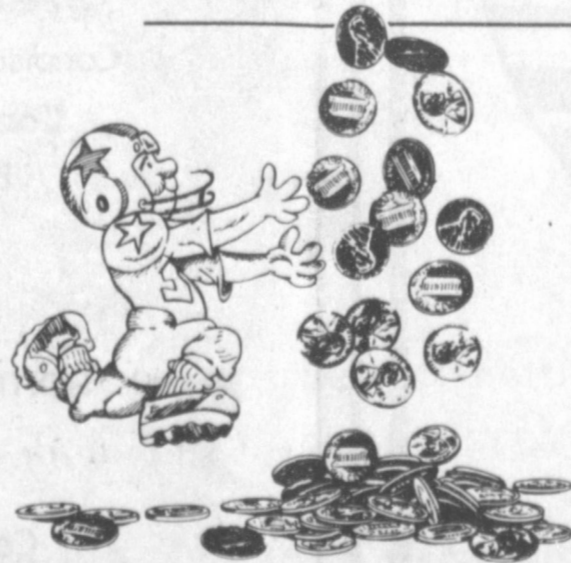

Ince Oil Company is proud to support the Muleshoe Booster Clubs. To show our support, for every gallon of gas sold at Muleshoe Fina, Ince Fina will donate a penny to a Mules Booster Club. The donation for September will go to the Football Booster Club, and October the Fine Arts Booster Club.

Show you're backing the Mules - Fill up with Fina Quality.

Your friends at Ince Fina, supporting the Mules!

**MULESHOE FINA**

102 W. AMERICAN BLVD. • MULESHOE • 272-5278



# 1989 Three Way Eagles



11. Wade Wilson



12. Mario Guillen



21. Jesse Haros



22. Bobby Gonzales



25. Efrain Guillen

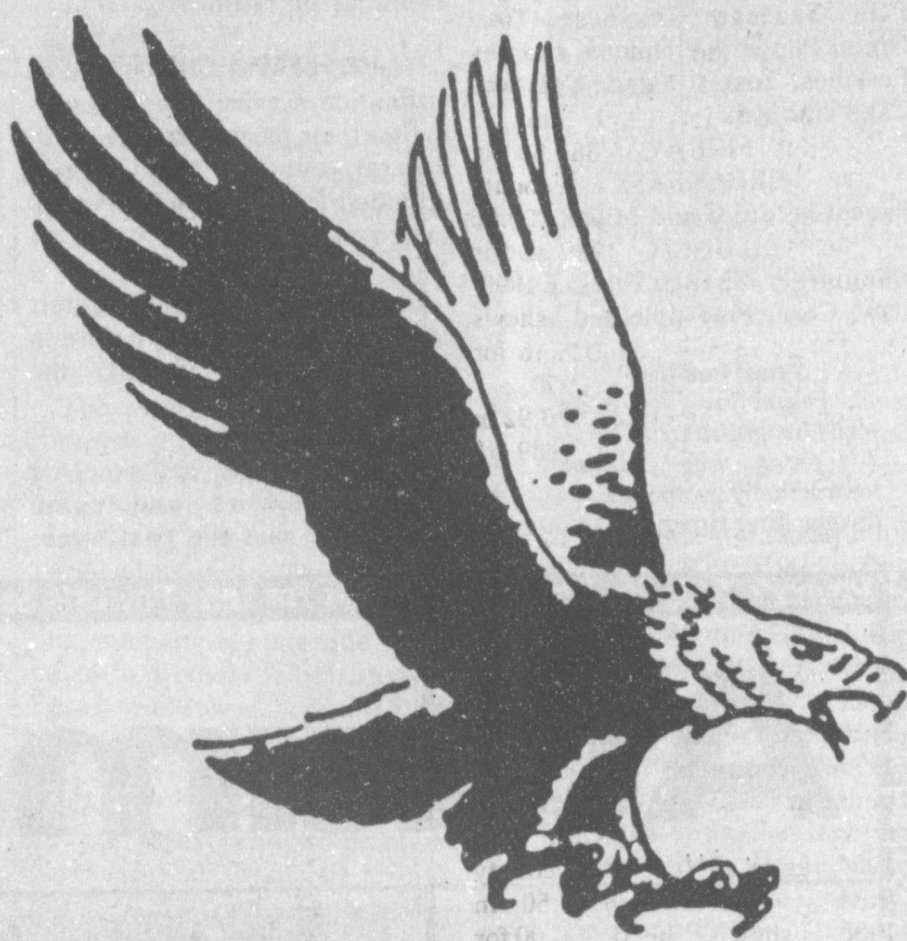

## 1989-90 THREE WAY HIGH SCHOOL FOOTBALL SCHEDULE

Sept. 7	HIGGINS	At Silverton	7:00
Sept. 15	MIDLAND CHRISTIAN	H	7:00
Sept. 22	WELLMAN	T	7:30
Sept. 29	WHITHARRAL	H	7:30
Oct. 6	SOUTHLAND	T	7:30
Oct. 13	BOVINA*	H	7:30
Oct. 20	COTTON CENTER*	T	7:30
Oct. 27	LAZBUDDIE*	H	7:30
Nov. 3	AMHERST*	T	7:30
Nov. 10	ROPES	T	7:30

\* — District Games  
★ — Homecoming

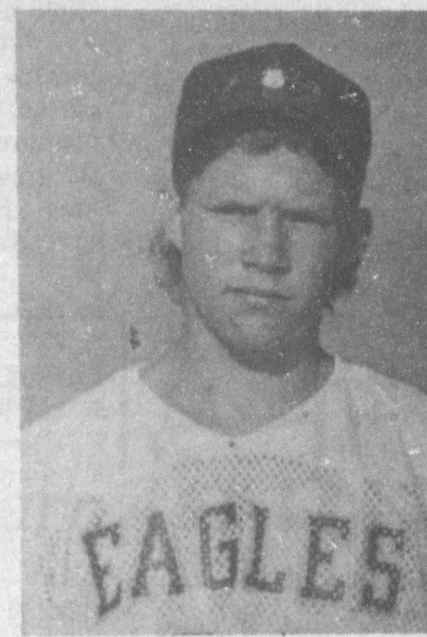

42. Chris Locke



55. Larry Robertson

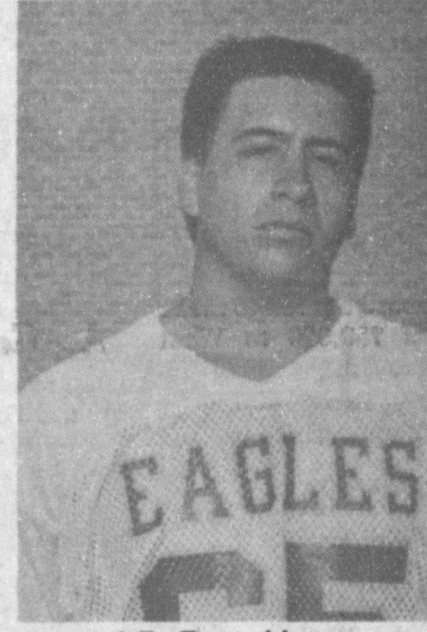

65. Pete Haros

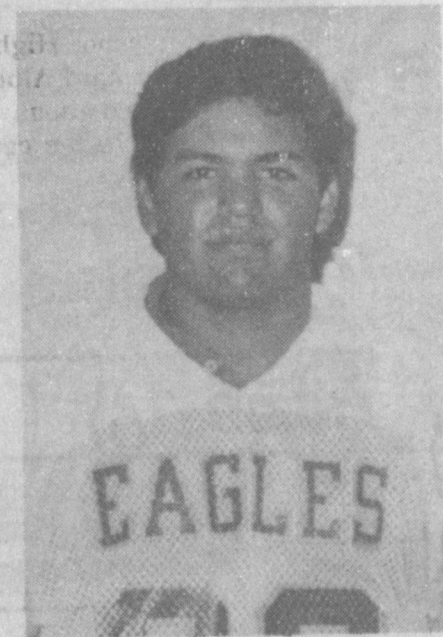

80. Roy Guitron

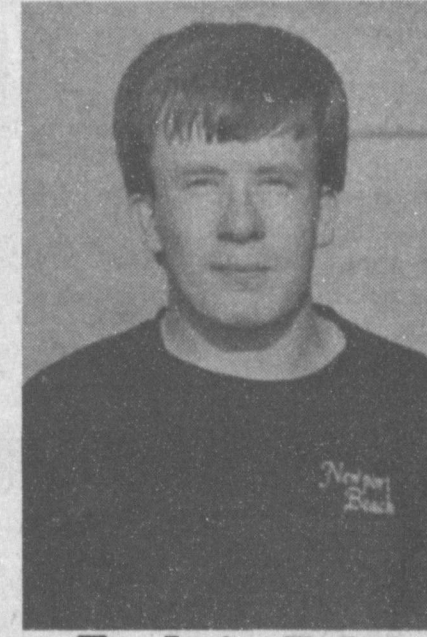

Mgr. Faden McCall

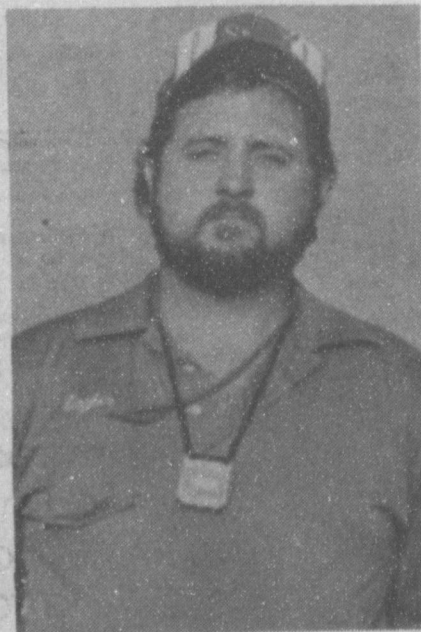

Head Coach  
Greg Jeffcoat



1989 Three Way Varsity Cheerleaders



Asst. Coach  
Darrell Baldwin

Proudly Sponsored By The Following Civic-minded Merchants:

- Farmer's Co-op Elevators**    **Wilson Drilling Co.**    **Farmer's Co-Op Association of Enochs**  
**Bailey County Farm Bureau**    **First State Bank - Morton**    **Sunmark Grain of Bledsoe**  
**Five Area Telephone Cooperative Inc.**    **Morton Floral & Greenhouse & Gifts**





## Letter To The Editor

August 28, 1989

Cleta Williams  
Muleshoe Journal  
304 West 2nd  
Muleshoe, TX 79347

Dear Cleta,

What do paint brushes, Mexican hats, lemon mints, Indian blankets and blue eyes have in common? As Texas wildflowers, they dot our hills, fields and highways every spring. But unless Texans do something to preserve their beauty, many of them will eventually disappear.

So, to educate and promote the preservation of these natural treasures, the makers of Maryland Club coffee are sponsoring a Fall Wildflower Planting Campaign, statewide.

During wildflower planting season, John Koros, one of our state's foremost botanical experts, will be traveling throughout the state, speaking to community groups and the media on all aspects of Texas wildflowers. John will be in Amarillo during the week of September 25.

I've enclosed a kit on the campaign, including Maryland Club's involvement, planting tips for wildflowers in your region well as tips for enjoying them year round. Also included is a brief profile on Don Warren, the native Texan artist responsible for a wildflower print Maryland Club is offering to consumers in conjunction with this effort.

Cleta, please take advantage of this opportunity to meet John Koros...not only can he tell you everything you've ever wanted to know about wildflowers, he's an expert on which plants and flowers grow best in and around the Amarillo area and how they can enhance the quality of our lives.

I'll be in touch in a few days to discuss your interest further. In the meantime, if you have any questions, please give me a call.

Sincerely,  
Theresa Haak

Rt. 2, Box 750  
Muleshoe, TX 79347  
August 28, 1989

Muleshoe Journal  
304 W. 2nd  
Muleshoe, TX 79347

Dear Journal Staff:

Thank you so much for the article you recently printed about the syllabus I have written, *The 'Write' Path to Creative Expression*. It was well written and expressed my reasons for and my feelings about writing the book.

I appreciate your support of the Muleshoe Independent School District, as evidenced by the favorable publicity and the news coverage you offer the various schools. I am pleased to be a teacher in our school system, and W.T. and I believe in and support our hometown.

Sincerely yours,  
Pat Watson

### Patients In The Muleshoe Area Medical Center

AUG. 29-31  
TUESDAY

Ramiro Sosa Jr., Nickey Tomli, Adan Zuniga, Cleo Webb, Lela Pease, M.G. Young, Jenaro Heredin, Larry Wooten, DeAnn Furman, Casey Wilson and Maria Chavez

WEDNESDAY

Adan Zuniga, Cleo Webb, Lela Pease, M.G. Young, Jenaro Heredin, Mae Calvert, Kassi Tunnell, Casey Wilson, Maria Chavez and Gladys McAlister

THURSDAY

Mylissa Thompson, Cleo Webb, M.G. Young, Gladys McAlister, Pamala Armstrong, Mae Calvert, Kassi Tunnell, Casey Wilson and Maria Chavez

Study says second shuttle disaster is in the percentages.

## Wildflowers To Be Planted This Fall

Each spring, literally millions of Texans and tourists invade hillside and roadside, to enjoy the splendor of native Texas wildflowers in full bloom. Now, during the fall planting season, however, is the best time for Texans to pay a bit of attention to preserving our wildflower heritage.

So say the makers of Maryland Club coffee, who currently are sponsoring a wildflower planting campaign across the state spearheaded by John Koros, renowned Texas horticulturist and executive director of the Mercer Arboretum.

"We're encouraging all Texans to plant wildflower seeds now in anticipation of a beautiful spring," says Koros, who has represented Texas abroad on speaking tours in Australia and Great Britain. "We also hope to

### Colorful Poster

### Made Available

### By Maryland Club

Crazy about Texas wildflowers? ... Then, you'll want to note that the makers of Maryland Club coffee are currently offering a limited edition, high-quality lithograph print of an original oil painting by Hill Country artist, Don Warren.

The work, "Open Gate," captures a bit of Texas countryside at the height of its beauty -- overwhelmed with color and completely blanketed by native Texas wildflowers. The poster is being offered in conjunction with the company's statewide campaign to promote fall planting of Texas wildflower seeds. (Plant now, for blooms later!)

To receive the 17" x 22" wildflower poster (image size 13" x 20"), just send two proof-of-purchase seals from any size or grind of Maryland Club coffee plus \$2 postage and handling and your name and address to Texas Wildflower Poster Offer, Post Office Box 430113, Houston, Texas 77243-0113.

create an awareness of the delicate ecological balances needed to sustain the life and beauty of the plants around us."

Koros will visit 14 Texas cities during the peak wildflower planting season (roughly mid-September through mid-October) to address community groups and the media and to offer suggestions for promoting and maintaining wildflower growth.

### South Plains Fair

### Slates 2nd Annual

### Mule, Donkey Show

The 72nd annual Panhandle South Plains Fair will again feature a donkey and mule show, general manager Steve L. Lewis has announced.

Lewis said the popular event will open at 6 p.m. on September 28 and continue again at 9 a.m. on the following day.

The entry deadline is September 28 and entry fees are as follows: \$5 for junior and sub junior classes and \$8 for adult and open classes.

The show is sanctioned by the West Texas Donkey and Mule Club, a regional affiliate of the American Donkey and Mule Society.

No premiums will be paid in the junior and sub junior classes but \$1,400 in added money will be offered in the adult classes, Lewis said.

Model donkey and model mule classes will pick up \$100 for first place and \$50 for second, plus banners. Costume classes will collect the same awards plus a third-place check for \$25.

Thirteen classes will be judged on opening day and 24 on the second day of competition.

Bob Dantis of Shallowater will judge the entries. Other show officials include Clyde C. Waddell, superintendent, horse shows; Ken Aldridge, show superintendent; Jack French and James LeBlanc, assistants and Delores LeBlanc, secretary.

In conjunction with this wildflower planting campaign, the makers of Maryland Club coffee are currently offering a limited number of packages of a specially prepared mix of native Texas wildflower seeds.

To receive your package, just send \$1 for postage to Texas Wildflower Seed Offer, P. O. Box 55187, Houston, Texas 77255-5187.

"As a Texas-based company with a 70 year history in this state, Maryland Club feels a responsibility to help preserve our heritage and keep Texas beautiful," adds Rod Rude, director of consumer marketing for Maryland Club Foods, Inc. in Houston. The company continues a commitment to "Helping Beautify Texas" begun in 1986 during the sesquicentennial celebration.

Among the many projects the coffee company has undertaken to demonstrate its ongoing commitment, is sponsorship of the annual "Great Texas Trash Off," complete restoration of the Stae Capitol yellow rose garden, funding for wildflowers and other native plants along Texas highways and a donation of \$100,000 for the restoration of the Goddess of Liberty atop the Texas state capitol.

AZT drug showing benefit for early AIDS symptoms.

## Disabled Drivers Will Get Break At Gas Pumps

Beginning Friday, September 1, service stations that offer full-service refueling must pump gasoline and diesel for disabled drivers, upon request, at the self-service price. Stations that have only self-service pumps were not affected by the new law, passed during this year's regular legislative session.

To receive refueling service at the self-service price, a driver must display a disabled persons insignia, validation sticker, identification card, or license plates issued by the highway department.

The new law allows Class C misdemeanor charges to be filed against a station manager who does not establish a policy providing refueling service for the disabled driver.

Similar charges can be filed against an individual employee who is acting against station policy and refuses to provide this service when requested.

The law will be enforced by the attorney general or a local prosecuting attorney.

U.S. art dealer ordered to return Cypriot Mosaics.

Open Labor Day  
**Mondays Only!**  
Permanent Wave  
Special  
**\$27.50**  
(Includes haircut & style)  
Call For An Appointment

**Ana's House of Beauty**  
109 Ave. B. 272-4152



## Mr. Farmer!

For Complete  
Satisfaction

And Fertilizer

Quality, As Well As

Expert Application.

Call Western "66"

For Your

Wheat Fertilizer Needs!

Western "66"  
Company

Earth Highway

272-4556

Muleshoe

## HERE'S A CHOICE DEAL. FREE BAGGER OR FREE CATCHER.

SAVE UP TO \$290



832 Riding Mower  
Twin Bagger  
6 bushel capacity  
Uses plastic trash bags

1232 Riding Mower  
Easy-Empty Catcher  
5.5 bushel capacity  
Dumps from the seat

• Choose either a free bagger or free catcher when you buy a Toro riding mower or lawn tractor.

• Limited time offer.

• Only Toro offers the 2-year Total Coverage Guarantee. In the unlikely event anything goes wrong, we'll pick up your rider and fix it free. Ask for details.



Haven't you done without a Toro long enough?

Muleshoe Lawn & Leisure

522 W. Amer. Blvd.

272-3162



# Scenes from the "Meet The Mules Night" Tuesday, August 29, 1989

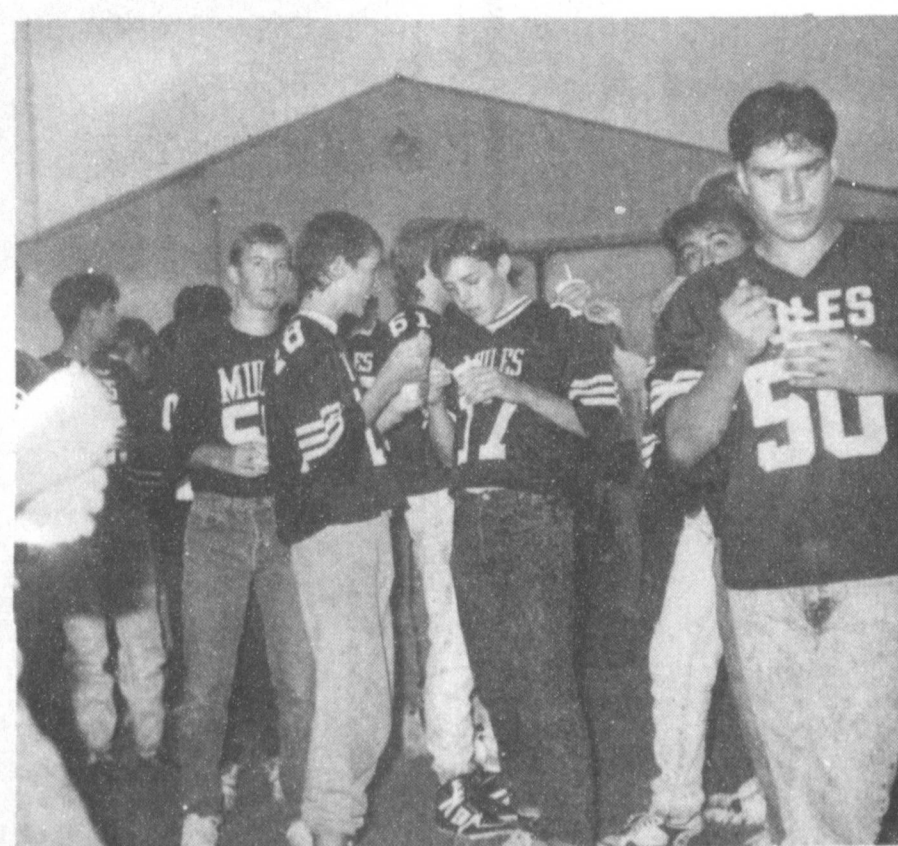
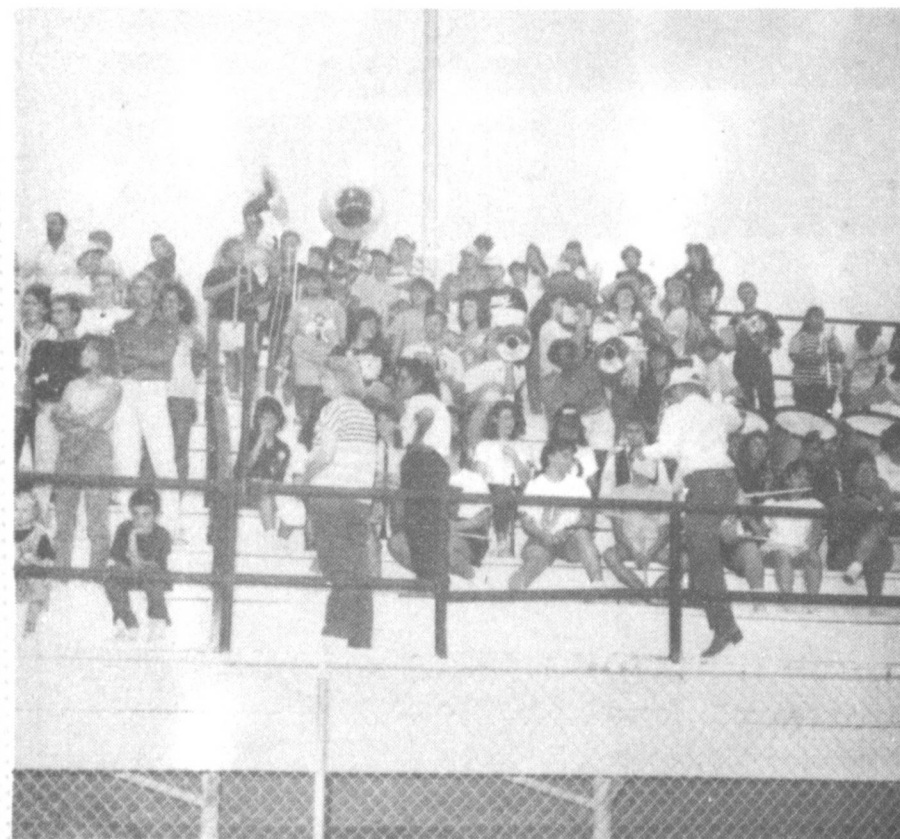
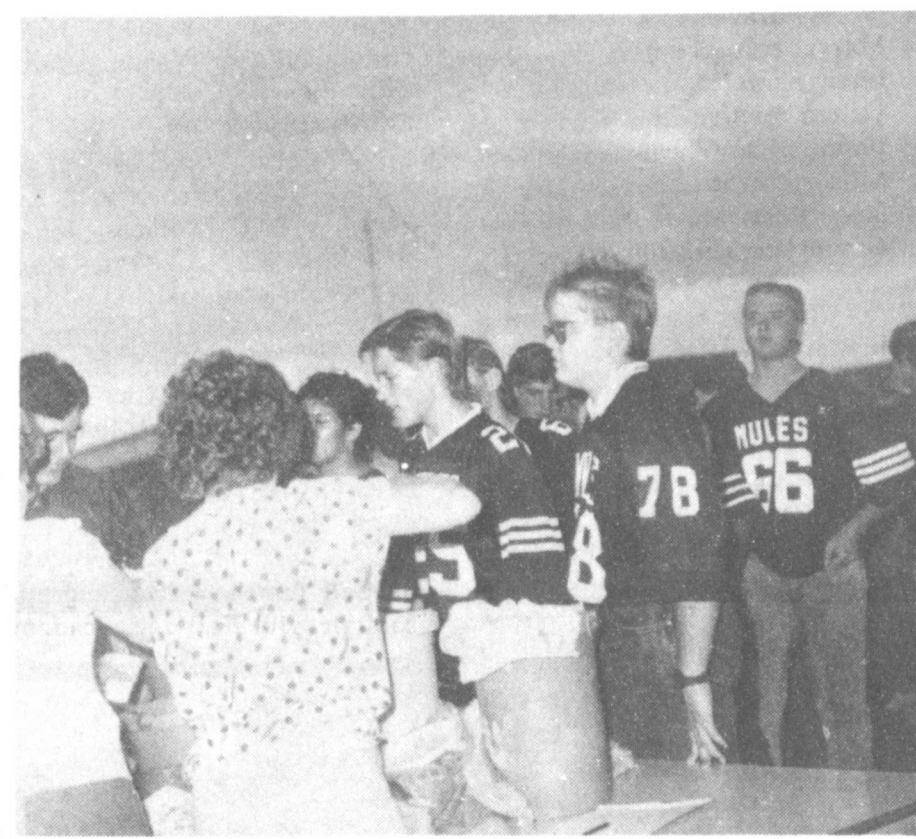
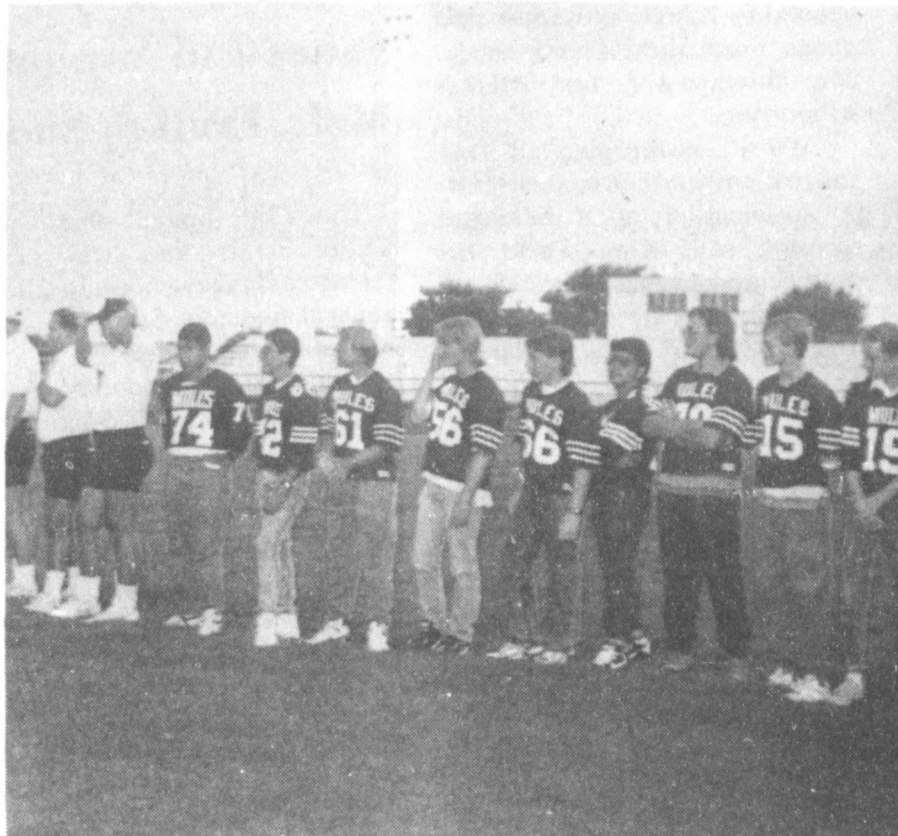
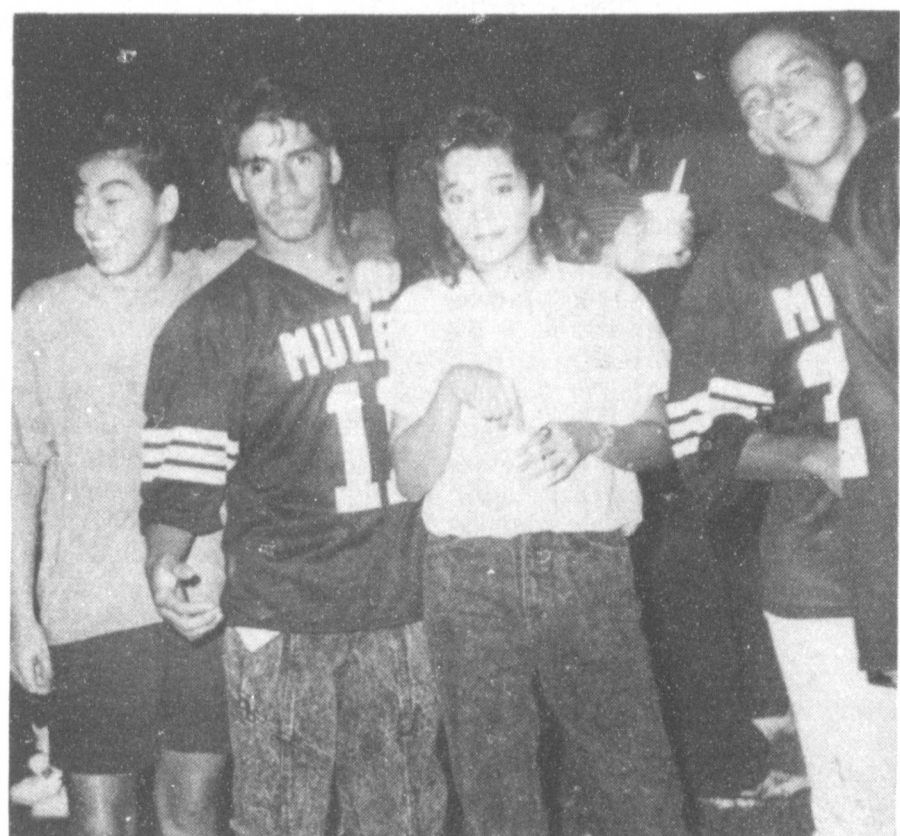

# Wayland College Plans To Re-Instate MBA Degree

Wayland President Dr. Lanny Hall has announced the reinstatement of the master of business administration degree program, effective with the beginning of the fall semester. "Wayland is pleased to announce the reinstatement of the graduate program leading to the master's degree in business administration," said Hall. "There is a great demand in our area for the MBA program and we feel that many needs will be met through this program."

The degree program was put on hold two years ago as the University sought to strengthen a depleted Division of Business faculty. Dr. Wallace L. Duvall, division chairman, has completed

the staffing effort, adding four new professors with terminal degrees.

"We have a well-qualified faculty and the program has received the stamp of approval from the Commission on Colleges of the Southern Association of Colleges and Schools (SACS)," added Hall. SACS is the accrediting body for institutions of higher education in the southern United States.

Students enrolling in the 36-hour, non-thesis MBA program can specialize in management or health administration. Most classes are conducted at night or on weekends to better fit the schedules of working adults seeking the degree to improve their potential for advancement.

"This is not a traditional program," said Duvall. "We are appealing to those students who are already working and want to get their MBA. The master's degree is essential for many persons entering management fields and is desirable, if not essential, for those desiring to move up in management. Graduates of Wayland's MBA program have reported that they have received increases in responsibility and salary as a result of completing the degree."

Classes will be offered in Plainview and Lubbock, with both the management and health administration specializations available on both campuses. In the management area, students can concentrate in accounting, business information systems, or management, while the health administration specialization is directed at hospital and nursing home administrators.

The program has received the approval of the executive committee of Wayland's board of trustees, with approval of the full board expected at its next scheduled meeting Sept. 14.

"We originally put the program on hold because we really didn't have the faculty we needed for the MBA degree," said Dr. Bill Hardage, academic vice president. "We have made big strides in faculty recruitment in the division and now feel that we have a very solid degree program to offer, and one that is in high demand."

Students interested in pursuing the master of business administration degree can contact Division of Business personnel or the Graduate Office at (806) 296-5521. Registration for the fall semester is scheduled for Monday and Tuesday in the Academic Services Office in Gates Hall.

## September, 1889

There was that nameless splendor everywhere, That wild exhilaration in the air...

-Longfellow

Hitler marched into Poland, September 1, 1939, and launched World War II.

Labor Day falls on the 4th this year. The first Continental Congress met on the 5th in 1774--in Philadelphia. James Fenimore Cooper, the novelist, was born on the 7th at Burlington, N.J., in 1789.

The famous Galveston hurricane struck on the 8th in 1900. The 9th is Admission Day in California--dating from 1850 when California became a state.

The British defeated George Washington and his army at Chadd's Ford in Pennsylvania on the 11th, in 1777. Two weeks later, as a result, they took Philadelphia.

The 12th is Defenders' Day in Maryland, dating from the War of 1812 with the British; John Barry, the father of the U.S. Navy, died on the 13th in 1803. The 15th is the birth anniversary

of William Howard Taft, born in Cincinnati, in 1857--elected president in 1908.

Baron Friedrich Wilhelm Rudolph Gerhard Augustin von Steuben was born in Prussia on the 17th in 1730. Years later he came to America and trained George Washington's army and helped the Colonies win independence.

On the 18th in 1793, the cornerstone of the capital was laid by George Washington with Masonic ceremonies. And the 23rd is the birthday anniversary of William McGuffey (Claysville, Penn-sylvania in 1800), whose school readers were to be read by millions of American youngsters.

Hard work hurts few people because so few give it a chance.

Courtesy is so cheap that most people take no interest in it.

Suspicion leads many people into mistakes.

## Crime Line ALERT

From the Bailey County Sheriff's Department, Chief Deputy Steven Bearden has a recent crime that a cash reward is being offered through Crime Line.

Bailey County Crime Line is now offering a \$250 cash reward for information leading to the arrest and indictment of suspects involved in the burglary of a motor vehicle where several items were taken out of a suburban, which was parked on the Muleshoe High School parking lot.

The crime took place sometime between 10 a.m. and 11 a.m. on August 22, 1989.

Call 272-HELP. And remember -- you will remain completely anonymous.



## MICROWAVE TIPS

Did you know that, using a microwave, you can save money when cooking beef roasts?

That's because the microwave cooks meat better when there is fat spread throughout. When one buys round beef, for example, it turns out greasy and often tough when cooked in the microwave.

It's better to make country steak in a pan from round beef, or to cook it in a pot with juices, etc. in a conventional oven.

But chuck roast--usually the cheapest in grocery ads--does well in a microwave. It's usually well marbled with fat and this helps cook and tenderize the lean--in a microwave.

## Enochs News

by: Mrs. J.D. Bayless

Mrs. Burley Roberts and Tory spent a few days with her mother, Mr. and Mrs. Billy McDaniels, and her daughter, Mr. and Mrs. Greg Bruton and family of Lubbock.

Mr. and Mrs. Dale Nichols visited Adolph Wittner who is a patient in the Methodist Hospital in Lubbock Sunday. Get well soon Adolph!

Rev. David Graves and wife, Mary, and children are home after a weeks' vacation. They visited relatives in Dallas and his parents in Waco and a son, Sidney, remained with his grandparents, Mr. and Mrs. Sid Graves, to spend the week.

Robert Zomora has been home to visit his parents and other relatives before he has to start back to college at Austin.

Mrs. Inez Sanders and Mrs. Ellen Bayless ate dinner with the Senior Citizens at Morton Thursday.

Guests in the home of Mr. and Mrs. Clifford Snitker Wednesday was his sister, Mr. and Mrs. Dewie Johnson, of Roswell, New Mexico.

Mr. Kelly Robinson and children visited her grandmother, Mrs. Winnie Byars, Saturday and Sunday.

Mrs. Ellen Bayless was in Muleshoe Wednesday afternoon and visited Mrs. Juanita Snow and Mrs. Clements at the nursing home.

Mrs. Wilma Petree and sister, Mrs. Clara Williamson of Lubbock, visited friends, Mrs. Ellen Bayless, Mr. and Mrs. Bob Newton at the gin. Others there that she visited were Wanda Layton, Winnie Byars. She stopped and visited Mrs. Inez Sanders.

### OKs S&L Bailout

Congress passed and sent to President Bush a landmark savings and loan bailout providing tens of billions of dollars to cover the losses of savers whose deposits disappeared in a wave of fraudulent lending.



Count on Cargill!

BH122

Superior performing hybrids that are genetically different to spread your risk and fit the way you farm.

Count on your Dealer to recommend several hybrids that match your needs.

Don Bryant Seed

Rt. 1 Box 835

Muleshoe, Tx. 79347

Ph. 965-2464

or 965-2229



Product of Cargill, Inc., a Division of Cargill, Inc.

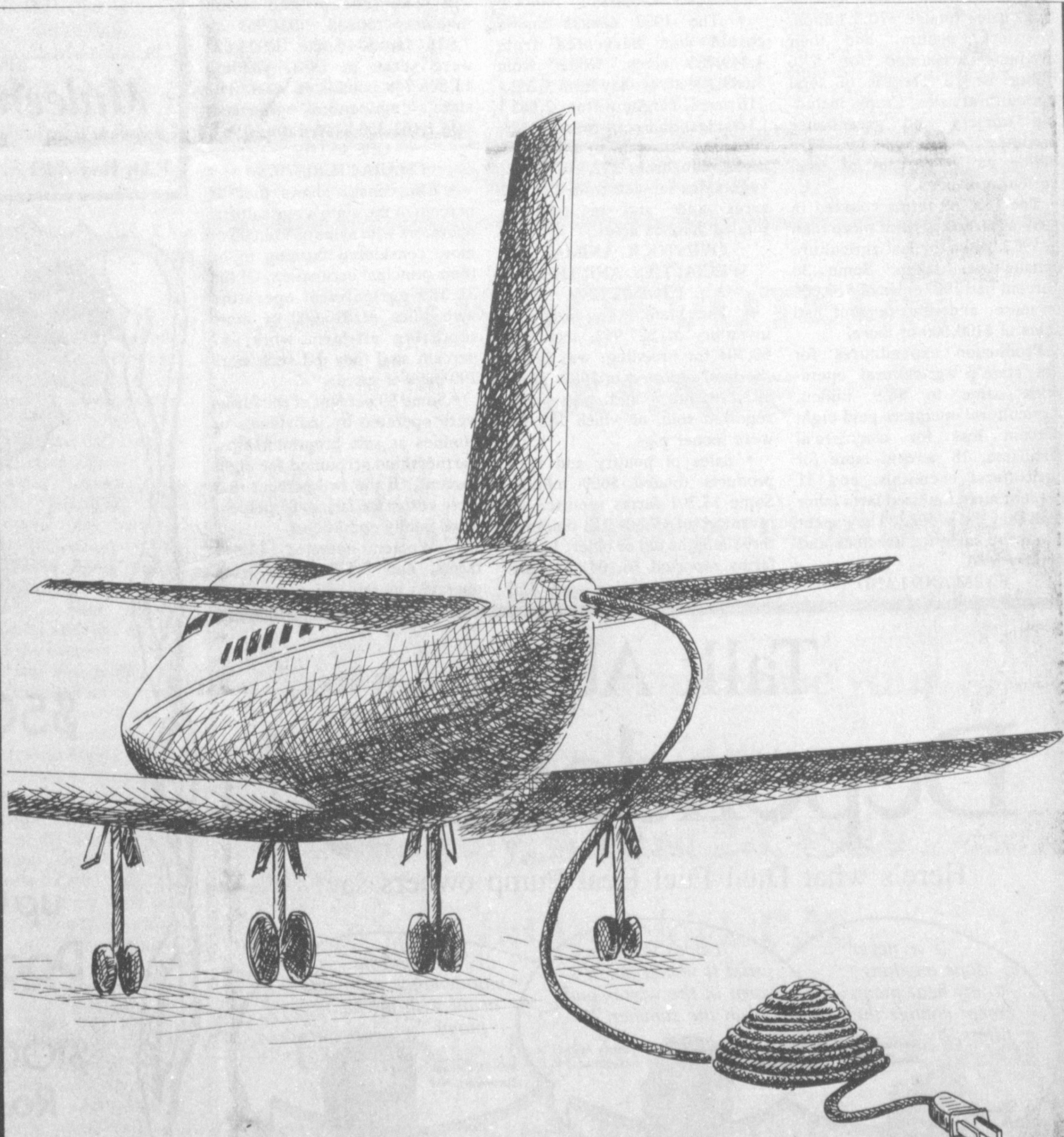

# Use the right energy for the right job.

Can you imagine how long the extension cord would have to be to fly this plane anywhere? Electricity just can't do the job when you want to run a jet engine.

An electric heat pump can't cool your home as well as a high-efficiency electric air conditioner. And it can't warm your home as well as a natural gas furnace.

Think of winter this summer. Nothing heats your home like Energas, West Texas' best energy value.



**ENERGAS**

Don't mess with your furnace.

ENERGAS COMPANY

The optimist believes in luck, the pessimist in fate.

The trouble with most speeches is that they are audible.

Smartness, rather than sincerity, ruins many people...  
Compliment someone and you'll get smiles for a week.

## AUCTION

Friday - Sept. 8, 1989 - 10 a.m.

LOCATION: Farrell, TX (Farmer Co.) 7 blocks North of Dairy Queen, on the USA Fertilizer Yard.

TRACTORS  
1 1979 Case #2390, 1978 JD #1440, 1975 JD #4430, 1972 JD #4320, 1968 JD #4020;  
2 1987 JD #4020, 1961 JD #4010;

COMBINES-GRAIN CARTS-HEADERS-TRUCKS  
3 JD #7700 Combines; 4 Big 12 Grain Carts; M & W Grain Dryer; 3 JD Corn Headers; 2 Grain Augers;  
JD Home Reel; 20' Grain Trailer; 64 In 1 Grain Truck; 32' Hault Grain Tractor, 45,000 lb. capacity;

PICKUPS-TRUCKS  
77 1/2 ton Ford Ranger; 74 Ford 1/2 ton Pickup; 73 Chev 1/2 ton Pickup; 72 Chev 1/2 ton Pickup; 69 In 1  
Tram Star 400 Truck; 70 Chev Pickup for parts;

EQUIPMENT  
4 Rolling Cultivators; 2 Blades; 4 Listers; Sweep Out Unit; 6-Off Set Disc; 2 Rear Mount Cultivators;  
2 Rod Weeders; Stable Mowers; 2 Tractor Bars; 3 Flangers; 3 Grain Drills; 2 Shredders; Camel Jack  
Front; 2 Sets Snap On Duals; 18 A 38; Home Flow; 2 pt. Tractor Lift; Dutch Filter; 3 Tandem Disc;  
4 Sprayer Mulchboard Breaking Plows; 3 V Type Disks; 2 Chisel Plows; Crossbiter; Clean Out Rig;  
2 Bed Rollers;

TRAILERS-TANKS-SPRAY RIGS  
Single Axle Trailer (for Jeep); 750 gal. Trailer Type Spray Rig; Drag Type Spray Rig;

IRRIGATION  
50 In. 7.20 gated pipe; 60 In. 8x20 gated pipe; 200 ft. 5x20 Flow-Line; 16 Waterman Irrigation Valves;  
1 Lot Brigantine Engines, Ford, Chev., Chrysler, Moline; 2 Berkley Lake Pumps; 1 Lot Filings & Tubes;  
Lot Aluminum for salvage; More brigantine 7" pipe; to come.

CONSIGNMENTS WELCOME - CALL HERB: 806/866-6546  
NOTE: THIS LIST IS NOT COMPLETE AT PRINTING TIME. WILL BE MUCH LARGER SALE DAY.  
Contact auctioneer for complete brochure: 806/866-6546.  
A-Me-11c

SELL-RENT-TRADE OR BUY THROUGH THE CLASSIFIEDS!

Call 272-4536

## ANNOUNCEMENT

H&R BLOCK is offering a Basic Income Tax Course starting September 7. There will be evening classes held at the H&R BLOCK office at 224 W. 2nd.

The 12 week course is taught by experienced H&R BLOCK personnel and certificates are awarded to all graduates. While thousands of job opportunities are available, graduates are under no obligation to accept employment with H&R BLOCK. Registration forms and brochures may be obtained by contacting the H&R BLOCK office at 224 W. 2nd or, PHONE NOW! 272-3332, Muleshoe, Texas.



**EMPLOYEE OF THE MONTH**--A surprised Dianne Brown, who has been secretary-bookkeeper for Dale Oil Co. for the past 13 years, received an honor Thursday morning. A delegation from the Muleshoe Chamber of Commerce and Agriculture showed up to honor her as Employee of the Month. Pictured from left are Bob Stovall, Lonnie Adrian, Robert Montgomery, CofC President; Dianne Brown and Jeri Wiedebush. The Muleshoe native and her husband, James, are the parents of three daughters, and live north of Muleshoe. (Journal Photo)

## '87 Agriculture Census Down From '82

Cattle and calves accounted for \$6 billion or 57 percent of Texas' agricultural sales in 1987, figures from the Commerce Department Census Bureau show. The cattle and calf inventory on the 142,244 farms reporting such stock totaled 13,020,910, up from 1982. Some 12,120,310 cattle and calves were sold in 1987. The heifer and calf inventory totaled 3,230,691. The inventory of steers, steer calves, bulls and bull calves totaled 4,295,123.

The 1987 Census of Agriculture shows that Texas' agricultural sales totaled \$10.5 billion. Livestock, poultry, and their products accounted for \$7.6 billion or 72 percent of total agricultural sales. Crops, including nursery and greenhouse products, accounted for \$2.9 billion or 28 percent of total agricultural sales.

The 188,788 farms counted in 1987 were two percent more than in 1982, when the last agriculture census was taken. Some 36 percent had 1987 sales of \$10,000 or more, and nine percent had sales of \$100,000 or more.

Production expenditures for the state's agricultural operations came to \$8.9 billion. Agricultural operators paid eight percent less for commercial fertilizers, 18 percent more for agricultural chemicals, and 31 percent more for hired farm labor than they did in 1982. They spent about the same for livestock and poultry feed.

### FARM AND LAND

**STATISTICS**  
 • Some 31 percent of Texas' farms were 50 to 179 acres, 21 percent were 180 to 499 acres, and 22 percent were 500 acres or more. The average size of a farm was 691 acres.

• The state's farm operators reported that crops were harvested from 16,521,315 acres in 1987 and that irrigated acres totaled 4,271,043. Irrigated land declined 23 percent, and harvested cropland declined 20 percent between 1982 and 1987.

**CROPS**  
 • The 1987 census shows cotton was harvested from 4,349,755 acres, wheat from 3,649,104 acres, hay from 3,252,216 acres, sorghum from 2,665,237 acres, and corn from 1,227,335 acres, peanuts from 229,218 acres, oats from 222,848 acres, vegetables for sale from 201,702 acres and land in orchards totaled 208,568 acres.

**LIVESTOCK, ANIMAL SPECIALTIES, AND THEIR PRODUCTS**

• The state's hog and pig inventory of 527,942, including 80,704 for breeding, was below the total reported in 1982. Some 923,228 hogs and pigs were reported sold, of which 182,398 were feeder pigs.

• Sales of poultry and their products totaled \$669 million. Some 13,201 farms reported an inventory of 19,601,318 chickens three months old or older; 13,029 farms reported 16,104,824 hens and pullets of laying age; and

1,023 farms reported 226,038,116 broilers and other meat type chickens sold.

• The milk cow total of 356,538 in 1987 was 10 percent above 323,039 reported in 1982. Dairy product sales amounting to \$545 million were sold from 2,606 farms.

• The milk cow total of 356,538 in 1987 was 10 percent above 323,039 reported in 1982. Dairy product sales amounting to \$545 million were sold from 2,606 farms.

• The sheep and lamb inventory totaled 2,054,963 on 7,821 farms. Some 1,903,627 were shorn in 1987, yielding 13,806,748 pounds of wool. The state's agricultural producers sold 1,661,353 head during 1987.

### OPERATOR CHARACTERISTICS

• The census shows that 68 percent of the state's agricultural operators with sales of \$10,000 or more considered farming to be their principal occupation. Of the 31,389 agricultural operators with sales of \$10,000 or more reporting off-farm work, 57 percent said they did such work 200 days or more.

• Some 89 percent of the farms were operated by individuals or families as sole proprietorships. Partnerships accounted for eight percent. Of the two percent that were corporate farms, 87 percent were family operations.

• Women operated 14,843 farms, and 5,579 farms were operated by minorities.

Bush considers Iranian offer on hostages.

Bennett: poll shows fewer using drugs.

GAO official urges control on cable.



Send a Little Bit of HOME Along With Your Student With a Subscription to the Muleshoe & Bailey County Journals

Special 10 Month Student Rate \$12<sup>00</sup>

Muleshoe & Bailey County Journals

P.O. Box 449

272-4536

Muleshoe

## Talk About Dependability!

Here's what Dual Fuel Heat Pump owners say:

"I've never done anything to my heat pump except change the filters."

Reford Barrows Dimmitt, TX

"It does what they said it would do. It's warm in the winter and cool in the summer."

Dewey Moore Muleshoe, TX

"I've had no maintenance problems at all with my heat pump."

Bob McClelland Tucuman, NM



**Dual Fuel Heat Pump**

People Who Own 'Em Love 'Em.

Maybe that's why the number of people who own 'em is growing so fast.



## FALL CLEARANCE

Rebates Now Available!!

\$500 to \$750 On All New F150 - F250 - F350 1988 - 89 Ford Pickups

up to \$2000 On New 1988-89 Dodge Ram 3/4 Ton Pickups (Excluding Diesels)

\$1000 On All New 1988-89 Dodge Ram D100 - D150 Pickup Series

Limited Supply Available

We Have A Choice Selection Of Used Cars & Pickups Priced To Sell!

Come By & See Charles Mayhugh, Billy Reese or Gayle Brown Today! Other Rebates Also Available!!

**Muleshoe Motor Co.**  
 "Car Capitol Of The West Plains"

1225 W. Amer. Blvd.

272-4251



**FEATURE ATTRACTIONS HONORED**--It wasn't time for business Thursday morning, but Darin Gowen, manager of Feature Attractions, unlocked the door for a delegation at his door. Feature Attractions received Business of the Month award from the Muleshoe Chamber of Commerce and Agriculture. Pictured from left are Lonnie Adrian, Robert Montgomery, President of the CofC, Darin Gowen, Jeri Wiedebush and Bob Stovall. (Journal Photo)

## North Texas People Support Texas Schools

People living in the northern regions of Texas believe their local public schools are doing a good job educating students, but they have even more confidence in the ability of the local teachers who staff these schools.

These are the findings of a recent Texas Poll conducted July 23-Aug. 8, 1989 for the Texas State Teachers Association by Harte-Hanks Communications and Texas A&M University.

Over a thousand residents were randomly polled statewide, including 316 in the northern area. The poll has a margin of error of plus or minus three percentage points.

North Texas, South Plains and Panhandle residents say local teachers are doing a very good job in the schools in spite of the fact that they believe them to be "under-paid" and "over-stressed." These same residents give overall good marks to the local public school systems and believe that the quality of education is directly linked to their level of funding.

Seventy-four percent of the area residents give schools a "passing grade" while a plurality believe the schools are underfunded.

TSTA President Ollie Besteiro said it is extremely heartening to the teachers that 82 percent believe local teachers care about students; 77 percent say teachers are hard working; and 79 percent believe teachers are well-informed on their subject matter.

Eighty-three percent of the respondents said that teachers deserve a pay increase this year.

"That makes it all the more ironic that many school districts in this area failed to even pass on to the teachers the mere \$1,800 raise that the Texas Legislature granted this past session," Besteiro said.

"Top performance should be rewarded with top salaries," the TSTA President added. "Instead, our top Texas teachers are among the lowest paid in the nation--the average Texas teach-

er salary ranks 31st among the 50 states. It is obvious that legislators and school boards do not have their fingers on the public pulse in setting teacher salaries."

Besteiro noted the irony in that 85 percent of the residents in the northern regions and 83 percent of all Texans believe that teachers should have a say in the educational decisions that are made in local school districts. Only nine percent said those decisions should be left exclusively to the school boards and administrators.

"During this past legislative session, TSTA introduced a bill that would have provided a process for teachers to have a voice in local policy decisions," Besteiro noted. "It was the school board and administrator associations that lobbied hard to defeat the bill.

"We're glad to know that the public agrees with TSTA in believing that teacher input can make a real difference in educational quality."

Seventy-five percent said that the amount of money spent per student in a school district affects the quality of education offered in that district. In the area of school reforms, 37 percent believe they have had no impact. A majority said the reforms have not affected teacher pay or teacher quality.

Residents are split in their opinions on the fairness of funding public education in Texas. Thirty-two percent believe it's fair; another 37 percent said it's not fair; and the remainder are unsure. An overwhelming 79 percent believe that it is the state's responsibility to come up with an equitable funding system.

"On behalf of the thousands of TSTA members in this area, we thank the area residents for their support and confidence," Besteiro added. "During this year we will be asking the public's support to help TSTA to bring about the changes that

both teachers and the majority of all Texans want in order to upgrade our public schools and the teaching profession, in general."

### Enochs News

by: Mrs. J.D. Bayless

Mr. and Mrs. Goldman Stroud took their granddaughter, Christy Stroud, home Thursday and visited in the home of their son, Gene, at Dimmitt.

Robert Layton of Dell City spent Sunday night with Mr. and Mrs. Jarrol Layton and family.

Services were dismissed at the Baptist Church Sunday night for the ordination service at Three Way Baptist Church of their pastor, Bro. David Graves and family, and Mrs. Bill Key

Services were dismissed at the Baptist Church Sunday night for the ordination service at Three Way Baptist Church, of their pastor, Bro. David Graves and family and Mrs. Bill Key attended the services.

Mrs. Bobby Adams took the grandchildren, Tannin and Kelly Logsdon, to their grandmothers, Mrs. Shirley Logsdon, to visit till Monday then she picked them up to take them home. They flew to Euless.

Goldman Stroud visited Boyd Maxey at the nursing home in Littlefield Sunday.

Kristen and Landon Nichols of Muleshoe spent Friday night with his grandparents, the Dale Nichols'.

Winnie Byars drove to Lubbock last Wednesday afternoon and spent the night with her sister, Mrs. Ruby Nichols, and they went to the Old Settlers Reunion at Roaring Spring. They spent the night with a sister, Mr. and Mrs. Travis Payne and returned home Friday afternoon.

Economic indicators drop again in June.

## Nursing Home News

By: Joy Stancell

We surely did enjoy having our families and friends here Saturday night. We had never seen as many freezers of home made ice cream, cakes, cookies and all kind of desserts. Glenda Jennings did a great job entertaining after we had the sandwiches (made by dietary). Also chips and drinks and ice cream and desserts. We thank our families for being so supportive and our friends that helped with decorating, serving and cleaning up afterwards. Thank you dietary, volunteers, families and Health Care employees.

Sunday afternoon the Progress Baptist Church came to sing gospel songs and share a message from the Bible with the residents.

Mr. and Mrs. J.C. Shanks hosted our Wednesday afternoon Sing-a-Long. Lona Embry and Clara Lou Jones served watermelon to the residents before the singing. Special guests attending were, Ollie Sebring, Irene Shanks, Lois Baldwin, Erwin Nieman, and Gordon Duncan.

Ora Roberts returned to the Health Care Center after a short

stay in the local hospital. Welcome back Mrs. Roberts, we missed you.

We wish to welcome our new resident. She is Otilie Wisian. She was born in Creedmore, Tex. March 15, 1909. She is a Methodist and is in room 63.

Fluff Baldwin has had several of his children from out of town here visiting. Also those living in the area.

Ruby Malone has had several visitors among them are Doris, Ruth, Mary, Ruby Garner, Jerry Hicks, Helen, J.E. Embry, and Winnie Berry.

Our thanks to Bill Hunt for all the nice watermelons. They are delicious.

Clemmie Ladd went home to stay Monday. We will miss her and Mr. Ladd but we wish them the best.

Our thanks to Five Area Telephone for letting us borrow table and chairs for our family night. We thank Clay Kidd for bringing them, setting them up and coming back and getting them. What a job!

Lois Ethridge spent the afternoon in the home of her brother, Bruce Slayden, last week. She was visited by Wayland Ethridge, Peggy Buhrman and A.J.

Roy Taylor was visited by his

grandson, Doug Taylor, of Earth.

Laverne James took Beryl Hollis out for a cup of coffee Tuesday after beauty shop.

Lois Ethridge, Ora Roberts, Meda Hughes, Pearl Cox, Thelma Stearns, Guy Kendall, Effie Smith, Ruby McCamish, Stella Morgan, Pat Franklin, and Clara Weaver painted ceramics Tuesday morning. Louise Legg of Sudan hosts the ceramic class.

We really appreciate all of our residents. They each one are very special. They can turn a "hum Drum" day in to a bright and delightful one if you will stop and take the time to visit.

### Sudan News

By: Evelyn Ritchie

John Williams returned home from visiting with his dad, J.A. Williams, who was hospitalized in Chillothe.

The Youth department at the First Baptist Church recently sponsored a Mini-Retreat for the young people in Sudan. Tents were set up in the back yard of the host family, Philip, Mary Ann, Kay Lynn and Jeff Gordon. The all night campout was rained out, but the young people enjoyed the fellowship until about 1 a.m. Saturday morning.

The group played games such as Broom Hockey, Chase the Tail and Basketball (between the knees) Relay. They enjoyed refreshments and fellowship throughout the evening.

The evening was highlighted by a campfire service. Mr. Gordon did the devotional on being joyful and the seniors lead the group by challenging them to make a difference in their school during the coming school year.

The group in attendance totaled about 68 young people and sponsors. Other sponsors besides the hosts, Mr. and Mrs. Philip Gordon, were Rick and LaRhonda Hill (youth directors), Bro. Cliff and Kita Hargrove, Calvin and LaDelta Vernon, Jerry and Pam Bellar and Pee Wee Lance.

Mr. and Mrs. Lee Ray and children have returned home from vacationing at Yellowstone National Park and Glacier National Park and Waterton, Canada and also attended Lee's class reunion in Spokane, Washington.



Mrs. Wayne Doty returned home from Hobbs, N.M. Monday when her daughter, Jo Gaye Mapp, and four year old Dusty and Amy D'Ann, a week old, returned home with her for a few days recuperation.

Rebecca and Annette Capers have returned home after spending the summer in Mansfield, Ohio with their dad, John, and also visiting their aunt, Mr. and Mrs. Gene Vickers, Kristy and Amy and other relatives.

Air Force captain with top secret clearance under probe.

# Things they never told you about a heat pump.

**Fact #17** The fact is a heat pump doesn't cool as well as an air conditioner, and it doesn't heat as well as a natural gas furnace. But it sure does use a lot of electricity.

## NOTICE OF VOTE ON TAX RATE

The Muleshoe Independent School District conducted a public hearing on a proposal to increase your property taxes by 7.06 percent on Monday, August 28, 1989 at 8:00 o'clock P.M.

The Muleshoe Independent School District Trustees are scheduled to vote on the tax rate at a public meeting to be held on September 11, 1989, 7:30 P.M. at the Muleshoe I.S.D. Administration Building.

## Horses Need Roughage For Health

Horses have a physiological and psychological requirement for adequate bulk in the daily diet. This is important to maintain the integrity of the digestive tract and to facilitate normal rate of feed passage through the system. Furthermore, roughage serves to minimize certain vices such as wood chewing and mane or tail chewing, problems often observed in stalled or confined horses.

According to Spencer Tankley, County Extension Agent in Bailey County, the quality of the roughage to be fed is of great importance. Hay should be selected for apparent leafiness, with emphasis being placed on a high leaf: stem ratio. Color, cleanliness and aroma are also key factors in selecting hay on visual characteristics. Horses are rather sensitive to mold, and hay that looks or smells the least bit moldy should never be fed to horses. In situations where large quantities of hay are being considered, it may be wise to obtain core samples for testing of nutrient content prior to purchase.

State Extension Horse Specialist, Dr. Pete Gibbs, points out that nature, idle horses and non-milking mares in early pregnancy can normally be maintained solely on good quality pasture or hay. These horses will consume from two percent to

three percent of body weight in roughage daily, which will satisfy the majority of nutrient requirements. For other horses being fed traditional blended concentrates or individual cereal grains as primary energy and protein sources, hay or grazing is required on a daily basis. Gibbs suggests that a good thumb rule to use for hay intake is one percent of body weight per day. This means that a 1000 pound performance horse should receive approximately 10 pounds of hay every day. Horsemen feeding large amounts of grain to young halter or race prospects should keep a close eye on roughage consumption to insure that such horses actually eat enough roughage on a regular basis.

From an economics standpoint, the type of hay purchased

for horses may be an important consideration. Legumes such as alfalfa may contribute to excessive amounts of protein intake for mature performance horses. However, if purchased relative to cost per pound of protein, legumes can make good sense as the roughage source for milking mares and young, growing horses. Horse owners can have a very effective feeding program with either grasses or legumes. The type of hay will dictate the nutrient content needed in a grain or concentrate mix for mares and young horses.

In summary, roughage often serves as the foundation for a good feeding program designed to provide horses with adequate bulkiness in the total diet. Horsemen may choose from grasses or legumes, but two very important considerations are

quality and consistency in selecting and feeding roughage to horses.

### BIBLE VERSE

*"Why art thou cast down, O my soul? And why art thou disquieted within me? Hope in God; for I shall yet praise him, who is the health of my countenance, an my God."*

1. Who is the author of the above verse?
2. Who was his father?
3. Upon what occasion was the above verse uttered?
4. Where may this verse be found?

#### Answers:

1. David.
2. Jesse.
3. David was praying to be restored to the temple, after his great sin.
4. Psalm 42:5

### Three Way News

Mr. and Mrs. Bob Newton had their grandchildren, Billy and Tony Newton of Smyer, Amanda Newton of Morton, to spend a week with them.

The Fred family had their reunion at the Party House in Levelland. Those attending from Enochs was Mr. and Mrs. Bob Newton and their children, Tom

Newton and family of Morton, Steve and family of Smyer, Mrs. Zelma Fred of Morton and Mrs. Gertrude Fred. There were 42 in attendance. They enjoyed visiting and had a good lunch.

#### Bush Vetoes Get Deal

President Bush has vetoed legislation that sought to impose conditions on the U.S.-negotiated deal to produce an advanced jet fighter with the Japanese.



**RONNIE HOLT INSURANCE AGENCY**

SPECIALIZING IN CROP, LIFE & HEALTH INSURANCE

**Ronnie Holt**

P.O. Box 304  
Western 66 Office Building  
Muleshoe, Texas 79347  
Office: (806) 272-3614  
Residence: (806) 965-2842

Immaculate Conception Catholic Church  
Father Patrick Maher  
Northeast City

First Baptist Church  
220 West Ave. E.  
Barry Bradley, Pastor

Emmanuel Baptist Church  
Iglesia Bautista Emmanuel  
107 East Third  
Isaias Cardenas, Pastor

Trinity Baptist Church  
314 E. Ave. B.  
Rev. Dale Berry

Circle Back Baptist Church  
INTERSECTION FM 3397 & FM 298  
946-3676

Calvary Baptist Church  
1733 W. Ave. C.  
Rev. Rick Michael

Muleshoe Baptist Church  
8th and Ave. G.  
Bob Dodd, Pastor

Progress Baptist Church  
Charles Fist, Pastor  
Progress, Texas

Richland Hills Baptist Church  
17th and West Ave. D.  
Allen Petersen, Pastor

St. Matthews Baptist Church  
Corner of West Boston  
West Birch  
M.S. Brown, Pastor

Progress Second Baptist Church  
1st and 3rd Sunday  
Rev. Arthur Hayes

The Community Church  
Morton Hwy  
Mort Cross, Pastor  
272-5992

Church Of The Nazarene  
9th and Ave. C.  
Dennis Hayes, Pastor

## A SYMBOL OF SAFETY

When the ship is in danger, we can depend on the life-boats to take us over the seas to safety. It is comforting to glance at the life-boat when the seas are rough.

Our Armed Services are a symbol of safety when our country is in trouble, when war threatens to raise its ugly head. In the past, when war has come, our servicemen have not hesitated to give their lives to protect and defend us.

There is a special Day each year when we remember and honor our servicemen who have died in the defense of our blessed country. Let us not forget, as individuals, to honor these dead and give thanks to God for those who protect us even now. Remember them as you attend church this week.

The Church is God's appointed agency in this world for spreading the knowledge of His love for man and of His demand for man to respond to that love by loving his neighbor. Without this grounding in the love of God, no government or society or way of life will long persevere and the freedoms which we hold so dear will inevitably perish. Therefore, even from a selfish point of view, one should support the Church for the sake of the welfare of himself and his family. Beyond that, however, every person should uphold and participate in the Church because it tells the truth about man's life, death and destiny; the truth which alone will set him free to live as a child of God.

©Coleman Adv. Ser.

Longview Baptist Church  
965-3413  
B.C. Stonechipper, Pastor

Primera Iglesia Bautista  
223 E. Ave. B.  
Roy Martinez, Pastor

Lariat Church Of Christ  
Sunday School 10:00 a.m.  
Worship 11:00 & 6:00 p.m.  
Wednesday Services 7:00 p.m.  
Sam Billingsley, Minister

Muleshoe Church Of Christ  
Clovis Hwy.  
Bret McCasland, Minister  
16th & Ave. D.  
Church Of Christ  
Sunday 10:30 a.m.  
Evening 6:00 p.m.  
Wednesday 8:00 p.m.

First Assembly Of God  
Rev. David C. McCune  
9:45 Sunday School  
11:00 Morning Worship  
6:30 Evening Services  
7:30 Mid-Week Services  
272-3984

Spanish Assembly Of God  
East 6th and Ave. F.  
Mike Doyle, Pastor

First United Methodist Church  
507 W. 2nd Street  
Richard Edwards, Pastor  
1st Baptist Church  
Lazbuddie, Tx. 965-2126  
Gary Wilcox, Pastor

Primitive Baptist Church  
621 South First  
Elder Cleveland Bass, Pastor  
Lazbuddie Church Of Christ  
202 W. Ave. B.

New Covenant Church  
Plainview Hwy.  
Sunday 10:00 a.m.  
Wednesday 7:00 p.m.  
Jimmy Lowe, Pastor

Lazbuddie Methodist Church  
965-2121  
Larry Reid Farris, Pastor

St. John Luthern  
Sunday School and Bible Classes 9:30 a.m.  
Church Services 10:30 a.m.  
Rev. Mac Bearss, Pastor

Templo Calvario  
507 South Main  
Sunday 10:00 a.m.  
Sunday Evening 7:00 p.m.  
Evangelistic Services  
J.L. Soto, Pastor  
El Divino Salvador Methodist Church  
5th and Ave. D.  
Jose M. Fernandez, Pastor  
965-2932

Jehovah Witness  
Friona Hwy.  
Boyd Lowery, Pastor  
United Pentacostal Lighthouse Church  
207 East Ave. G.  
Rev. J.A. Torres

Truth Tabernacle Pentecostal Church  
200 E. Ithaca & Fir  
Pastor: Les James  
272-3391

**Dairy Queen**  
1204 W. Amer. Blvd. 272-3412

**Western Drug**  
114 Main 272-3106

**Little Gulf**  
202 W. Amer. Blvd. 272-4918

**Ana's House of Beauty**  
109 W. Ave. B. 272-4152

**American Valley, Inc.**  
Hwy. 84 W. 272-4266

**Robert D. Green, Inc.**  
2400 W. Amer. Blvd. 272-4588

**Fry & Cox, Inc.**  
401 S. First 272-4511

**Bob Stovall Printing**  
221 E. Ave. B. 272-3373

**James Roy Meat Market**  
506 W. Amer. Blvd. 272-4361

**Lookin' Good**  
206 Main 272-5052

**Main Street Beauty Salon**  
115 Main 272-3448

**1st Bank Member F.D.I.C.**  
202 South First 272-4515

**Bratcher Motor Supply**  
107 E. Ave. B. 272-4288

**5-Area Telephone Co-Op**  
302 Uvalde 272-5533

**Irrigation Pumps & Power**  
W. Hwy. 84 272-4483

**Farmers Co-Op Elevators**  
113 N. 1st 272-4335

**Bentley's**  
110 Main 272-4119

**Richland Hills Texaco**  
1914 W. Ave. B. 272-4875

### 18. Legals

**ESTATE SALE**  
PLEASE TAKE NOTICE THAT RUBY GARNER AND FLOYD DAMRON as Co-Independent Executors of the Estate of Walter R. Damron, Deceased, will sell at the north door of the Bailey County Courthouse, Muleshoe, Bailey County, Texas, at 10:00 o'clock a.m., September 18, 1989, all right, title, and interest of Ruby Garner, Floyd Damron, Carolyn Damron Sabbe, and Tammy Damron in the following property:

Lot Eight (8) and the Southerly Half (S/2) of Lot Nine (9), Block Number Three (3), Pool Addition to the town of Muleshoe, Bailey County, Texas, and being in the form of a rectangle 75 feet by 140 feet.

Labor Twenty-Two (22), League Two Hundred One (201), Roberts County School Lands, Bailey County, Texas.

Labor Twenty-Three (23), League Two Hundred One (201), Roberts County School Lands, Bailey County, Texas.

The sale shall be to the highest bidder for cash.

**RUBY GARNER FLOYD DAMRON**

18-26s-6tc

**PUBLIC NOTICE**  
The Board of Directors of the Muleshoe Area Hospital District will conduct a public hearing to set the tax rate for the Muleshoe Area Hospital District for the fiscal year beginning October 1, 1989 and ending September 30, 1990.  
The hearing will be on Wednesday, September 13, 1989, at 8:00 p.m. at Muleshoe Area Medical Center.  
18-36s-1tc

**Cash Reward**  
**Up To \$1,000**  
**For Information!**  
Call  
**Bailey County Crime Line**  
**272-HELP**

# CLASSIFIEDS 272-4536

### CLASSIFIED RATES

15 Words & Under  
Minimum Charge  
\$2.30  
Thereafter  
\$2.00  
16 Words & Over  
1st Insertion  
15 cents per word  
2nd Insertion  
13 cents per word

CLASSIFIED  
DISPLAY RATES  
\$1.75  
Per Column Inch

DEADLINES  
12 noon Tues.  
For Thursday Paper  
12 noon Friday  
For Sunday Paper

To receive the re-  
duce rate after the  
first insertion ad  
must run continous-  
ly.

We reserve the right  
to classify, revise, or  
reject any ad. We are  
not responsible for  
any error after ad  
has run once.

### 1. Personals

Call your local used  
cow dealer for 7 day a  
week dead stock removal.  
965-2903 or  
1-800-692-4043.  
cl-37t-tfc

**CONCERNED**  
About Someone's  
Drinking?  
**HELPS**  
**AVAILABLE**  
through Al-Anon  
Call 272-2350 or  
965-2870 or come to  
visit Tuesday nights,  
8:00 p.m. or Saturday  
mornings at 10:30 a.m.  
and through AA call  
965-2870 or come visit  
Tuesday nights, 8:00  
at 620 W. Second,  
Muleshoe.

**Mary Kay**  
Cosmetics  
**Josie**  
Flowers  
272-3865  
Call 8-12 a.m.  
and  
after 6 p.m.

**NOTICE**  
6 Steers strayed from  
Baileyboro area. If you  
have seen these steers,  
call 946-3321, Birdwell  
Cattle Feeders.  
B-35s-4tc

**PAINTING:** Interior &  
Exterior. Call 272-4874  
H1-30s-tfc

### 3. Help Wanted

**NEEDED:** Full time  
and part time LVN's  
for 11 p.m.-7 a.m. and  
3 p.m.-11 p.m. shifts.  
Contact Jo Blackwell,  
Administrator or Mary  
Johnston, Director of  
Nursing, Prairie Acres  
Nursing Home, 201 E.  
15th, Friona, (806)  
247-3922.  
P3-34t-4tc

### SMILES

**Anything Unusual?**  
Teacher to student who  
is half an hour late to  
school: "You should have  
been here at 9 o'clock."  
Student: "Why? What  
happened?"

### 3. Help Wanted

**RESPONSIBLE  
PERSON**  
Wanted to own and  
operate high profit  
candy vending route.  
Nationally proven pro-  
gram since 1959-in-  
cludes training. Re-  
quires cash investment  
of \$4237 to \$14070.  
Call 1-800-238-0723.  
**EAGLE INDUSTRIES**  
-Since 1959  
3-29s-tfc

### 4. Houses For Rent

**HOUSE FOR RENT:** 3  
bedroom, 2 bath, fenced  
yard. Country Club  
Addition. Call 925-  
6767.  
S4-35t-tfc

### 8. Real Estate

**FOR SALE BY OWN-  
ER:** Large 2 bedroom,  
1-3/4 bath, Den-Kit-  
chen combination.  
Double garage. Fenced  
back yard. On  
corner lot. Close to  
Mary DeShazo School.  
Call after 6 p.m.  
272-5607.  
8-36s-tfc

**FOR RENT OR SALE:**  
Double Wide, 3 bed-  
rooms, 2 baths, formal  
dining, extra large liv-  
ing room. Call 965-  
2856 after 8 p.m.  
8-36s-8tp

**FARM LAND FOR  
SALE:** 177 acres dry-  
land with full allot-  
ment. 177 acres irri-  
gated with full allot-  
ment. 946-3474.  
C8-35t-tfc

**MOTEL FOR LEASE**  
The Westerner Motel  
214 Stateline Road  
Texico, New Mexico.  
28 Units and Owner  
Residence. \$1,000.00  
Monthly. Call Naomi  
at 1-800-451-2771.  
A8-35t-4tp

**FOR SALE:** 8 miles  
north of Lazbuddie. A  
2200 sq. ft. house with  
3 acres. Rent house  
and small barn.  
\$43,000. 806-265-3530.  
K8-35t-4tc

**4 BRDM. TRAILER** 3  
lots, 2 car garage,  
\$22,000 Call Carl  
Houston, 385-4605.  
8-31s-21tp

**REPRO'S REPRO'S**  
**REPRO'S:** 2 & 3 bed-  
rooms. Finance Co.  
desperate to sell. No  
credit-no problem. We  
deliver. Call 806-894-  
8187.  
B8-33t-8tc

**ATTENTION:** First  
time home buyers. No  
credit needed. Low  
down payments. Over  
100 homes to choose  
from. Call 806-894-  
7212.  
B8-33t-8tc

**FOR SALE** 3 miles east  
of Muleshoe, Hwy 70,  
1 mile north on YL  
road 200 yards East. 3  
bedroom 2 full baths,  
central H/A 2 acres of  
land. Good well &  
storm cellar. Call  
anytime 806-352-1715.  
B8-30t-tfc

### 8. Real Estate

**WHITT - REID**  
201 Main Muleshoe 272-3611  
Real Estate Insurance  
Sales & Appraisals

1/2 section in strong waterbelt. 2-8" wells.  
Modern house on pavement. Priced for  
quick sale.  
\*\*\*  
1050 Acre Farm. 700 native grass. 350 A.  
dryland wheat - \$150,000.

**Home Phones**  
Roy Whitt, C.R.E.A.  
272-3058  
Certified Real Estate Appraiser

Thursie Reid George Poteet Sandra Chancy  
272-5318 272-4047 925-6727  
**We have buyers for farm land...**

### Smallwood Real Estate

232 Main Muleshoe 272-4838  
Lenau Addition-3 Bedroom, 1 Bath, Wood  
stove in den, living room, 1-car Garage,  
Storage bldg., Fenced Yard NICE. Priced to  
sell.  
\*\*\*  
Longview Area--1 Labor of red, sandy, dry  
land. This is productive land.  
\*\*\*  
1 Block South of Hospital--2 Bedrooms, 1  
Bath, \$500.00 Closing cost. \$170.00.  
Monthly payments include taxes and  
insurance.

**FOR SALE:** Country  
Living. 2-brdm., 1 1/4  
bath, with 2-car gar-  
age. Has new roof.  
Located 1/4 mile north  
of the Muleshoe Ani-  
mal Clinic. House sits  
on 25 acres of land. For  
more information, Call  
272-3682 and leave  
message.  
G8-25s-tfc

### 9. Automobiles For Sale

1977 Chevy Van. Car-  
pet on the inside. Runs  
good. Automatic trans-  
mission. V8. \$2,000. C.  
J. Tiller. 946-3691.  
T9-35t-6tp

**FOR SALE:** 1977 Buick  
Limited, 4-door. P&A  
74,000 Actual Miles.  
Good Condition. 272-  
5343 or 965-2230.  
B9-25s-tfc

**FOR SALE:** 1986 Che-  
vrolet Astro Con-  
version Van. Low Mile-  
age, Good Shape. Call  
after 5 p.m. 272-4131.  
P9-25t-tfc

### 11. For Sale Or Trade

**SHOTGUNS  
FOR SALE**  
Westernfield 550 12  
ga.; Ithaca Model 37;  
Belgium Browning  
Sweet Sixteen; Win-  
chester Model 140  
Ranger 20 ga.; Re-  
mington 1100 12 ga.;  
Savage Model 30.  
Phone 272-4796, off.  
272-4483.  
P11-36s-2tc

**FOR SALE:** A.K.C.  
Miniature German  
Schnauzer puppies.  
Precious and pamper-  
ed. (806) 238-1196.  
Bovina, Texas.  
C11-34t-4tc

**ALFALFA HAY** for  
sale. \$3.00 a bale. Call  
after 5:00 p.m. 925-  
6479.  
W11-34t-4tc

**FOR SALE:** 9-tower  
G.H., 360-Pivot Sprin-  
kler in good condition.  
T.L. Timmons, Day-  
385-4487, Night 925-  
6484.  
T11-22s-tfc

### 8. Real Estate

**WHITT - REID**  
201 Main Muleshoe 272-3611  
Real Estate Insurance  
Sales & Appraisals

1/2 section in strong waterbelt. 2-8" wells.  
Modern house on pavement. Priced for  
quick sale.  
\*\*\*  
1050 Acre Farm. 700 native grass. 350 A.  
dryland wheat - \$150,000.

**Home Phones**  
Roy Whitt, C.R.E.A.  
272-3058  
Certified Real Estate Appraiser

Thursie Reid George Poteet Sandra Chancy  
272-5318 272-4047 925-6727  
**We have buyers for farm land...**

### Smallwood Real Estate

232 Main Muleshoe 272-4838  
Lenau Addition-3 Bedroom, 1 Bath, Wood  
stove in den, living room, 1-car Garage,  
Storage bldg., Fenced Yard NICE. Priced to  
sell.  
\*\*\*  
Longview Area--1 Labor of red, sandy, dry  
land. This is productive land.  
\*\*\*  
1 Block South of Hospital--2 Bedrooms, 1  
Bath, \$500.00 Closing cost. \$170.00.  
Monthly payments include taxes and  
insurance.

**James F. Hayes  
& Co.**  
Agricultural  
Real Estate  
310 Main Street,  
Suite 103  
Vic Coker  
Agent  
Sales &  
Appraisals

### 11. For Sale Or Trade

**FOR SALE:** 1586 I.H.  
Tractor and 2-413 Ch-  
rysler Irrigation Mo-  
tors. (806) 825-2404,  
after 6.  
K11-34t-4tc

### 15. Misc.

#### ROUND-UP APPLICATION

Pipe-wick mounted  
on high-boy. Row  
Crops. CRP. Vol.  
Corn. 30' or 40'  
rows. Roy O'Brian,  
265-3247.

15-20s-tfc

### Ernie's Roofing

Specializing in flat  
roofs, shingles and  
Build-up roofs.  
Residential-  
Commercial  
Free estimates,  
References, work  
guaranteed.  
L1s-33s-tfc  
**Bus. 481-9438**  
**Home**  
**505-762-6510**

### 17. Seed and Feed

**WHEAT AND  
TRITICALE SEED**  
Several varieties. Cer-  
tified and Select Gr-  
nary. 285-2015 or 285-  
3144.  
17-34t-4tc

Shop  
Muleshoe  
First!

### 20. Public Notice

**REAL ESTATE AUCTION**  
8,000 ACRES, more or less  
**BAILEY COUNTY FARM LAND**  
**TUESDAY SEPTEMBER 5, 1989**  
PROPERTY OWNED BY: TEDDY C.  
SCOTT and PAMELA D. SCOTT

**LEGAL**  
All of Section No. 55, Block A, Melvin, Blum  
& Blum Survey, Bailey County, Texas  
containing 673.1 acres, more or less;

All of Section No. 66, Block A, Melvin, Blum  
& Blum Survey, Bailey County, Texas  
containing 656.3 acres, more or less

All of Section No. 79, Block A, Melvin, Blum  
& Blum Survey, Bailey County, Texas,  
containing 656.3 acres, more or less.

All of Section No. 89, Block A, Melvin, Blum  
& Blum Survey, Bailey County, Texas,  
containing 656.3 acres, more or less

All of Section No. 90, Block A, Melvin, Blum  
& Blum Survey, Bailey County, Texas,  
containing 656.3 acres, more or less.

All of Section No. 91, Block A, Melvin,  
Blum & Blum Survey, Bailey County, Texas,  
containing 656.3 acres, more or less

All of Section No. 92, Block A, Melvin, Blum  
& Blum Survey, Bailey County, Texas,  
containing 656.3 acres, more or less.

All of Section No. 65, Block A, Melvin, Blum  
& Blum Survey, Bailey County, Texas,  
containing 656.3 acres, more or less.

All of Section No. 64, Block A, Melvin, Blum  
& Blum Survey, Bailey County, Texas,  
containing 656.3 acres, more or less

All of Section No. 78, Block A, Melvin, Blum  
& Blum Survey, Bailey County, Texas,

### 20. Public Notice

**REAL ESTATE AUCTION**  
8,000 ACRES, more or less  
**BAILEY COUNTY FARM LAND**  
**TUESDAY SEPTEMBER 5, 1989**  
PROPERTY OWNED BY: TEDDY C.  
SCOTT and PAMELA D. SCOTT

**LEGAL**  
All of Section No. 55, Block A, Melvin, Blum  
& Blum Survey, Bailey County, Texas  
containing 673.1 acres, more or less;

All of Section No. 66, Block A, Melvin, Blum  
& Blum Survey, Bailey County, Texas  
containing 656.3 acres, more or less

All of Section No. 79, Block A, Melvin, Blum  
& Blum Survey, Bailey County, Texas,  
containing 656.3 acres, more or less.

All of Section No. 89, Block A, Melvin, Blum  
& Blum Survey, Bailey County, Texas,  
containing 656.3 acres, more or less

All of Section No. 90, Block A, Melvin, Blum  
& Blum Survey, Bailey County, Texas,  
containing 656.3 acres, more or less.

All of Section No. 91, Block A, Melvin,  
Blum & Blum Survey, Bailey County, Texas,  
containing 656.3 acres, more or less

All of Section No. 92, Block A, Melvin, Blum  
& Blum Survey, Bailey County, Texas,  
containing 656.3 acres, more or less.

All of Section No. 65, Block A, Melvin, Blum  
& Blum Survey, Bailey County, Texas,  
containing 656.3 acres, more or less.

All of Section No. 64, Block A, Melvin, Blum  
& Blum Survey, Bailey County, Texas,  
containing 656.3 acres, more or less

All of Section No. 78, Block A, Melvin, Blum  
& Blum Survey, Bailey County, Texas,

### 20. Public Notice

containing 656.3 acres, more or less  
All of Section No. 77, Block A, Melvin, Blum  
& Blum Survey, Bailey County, Texas,  
containing 656.3 acres, more or less

The West 398.19 acres of Sections No.  
67, 80 and 93 (3<sup>rd</sup> 398.19=1.195.57 acres  
total), and being that portion lying West of  
the Centerline of FM 1731 (sometimes  
referred to as FM 746), all lying in Block A,  
Melvin, Blum & Blum Survey, Bailey  
County, Texas.

The South 228.17 acres of Section No. 3 and  
the part of Section No. 4 (being 173.1 acres)  
lying West of the Centerline of FM 1731  
(sometimes referred to as FM 746), both in  
Block O, Thomas H. Jones Survey, Bailey  
County, Texas.

**LOCATION OF AUCTION: BAILEY  
COUNTY COURTHOUSE, MULESHOE,  
TEXAS at the East door facing State Hwy.  
214**

**TERMS: THE REAL ESTATE WILL BE  
SOLD FOR CASH TO THE HIGHEST  
BIDDER. SOLD SUBJECT TO ALL TAXES  
DUE THEREON.**  
**TITLE: TITLE WILL BE CONVEYED BY  
SUBSTITUTE TRUSTEE'S DEED.**

**SPECIAL NOTICE:** This sale is being made  
without covenant or warranty, expressed or  
implied, as to title, possession or  
encumbrances, to satisfy an indebtedness.  
Please have your attorney or title company  
inspect title before sale.

**CONTACT:**  
**BOBBY FLETCHER AUCTIONEER**  
BOX 609  
WOLFFORTH, TX 79382  
806/866-4201

F20-32s-5tcs

### 20. Public Notice

containing 656.3 acres, more or less  
All of Section No. 77, Block A, Melvin, Blum  
& Blum Survey, Bailey County, Texas,  
containing 656.3 acres, more or less

The West 398.19 acres of Sections No.  
67, 80 and 93 (3<sup>rd</sup> 398.19=1.195.57 acres  
total), and being that portion lying West of  
the Centerline of FM 1731 (sometimes  
referred to as FM 746), all lying in Block A,  
Melvin, Blum & Blum Survey, Bailey  
County, Texas.

The South 228.17 acres of Section No. 3 and  
the part of Section No. 4 (being 173.1 acres)  
lying West of the Centerline of FM 1731  
(sometimes referred to as FM 746), both in  
Block O, Thomas H. Jones Survey, Bailey  
County, Texas.

**LOCATION OF AUCTION: BAILEY  
COUNTY COURTHOUSE, MULESHOE,  
TEXAS at the East door facing State Hwy.  
214**

**TERMS: THE REAL ESTATE WILL BE  
SOLD FOR CASH TO THE HIGHEST  
BIDDER. SOLD SUBJECT TO ALL TAXES  
DUE THEREON.**  
**TITLE: TITLE WILL BE CONVEYED BY  
SUBSTITUTE TRUSTEE'S DEED.**

**SPECIAL NOTICE:** This sale is being made  
without covenant or warranty, expressed or  
implied, as to title, possession or  
encumbrances, to satisfy an indebtedness.  
Please have your attorney or title company  
inspect title before sale.

### 8. Real Estate 8. Real Estate 8. Real Estate 8. Real Estate

## Bingham & Nieman Realty

116 E. Ave. C  
272-5285 or 272-5286  
**RICHLAND HILLS**  
**BEAUTIFUL COUNTRY VIEW OVER-  
LOOKING AREA - 3-2-2 Brick, Cent. A&H,**  
built-ins, FP, 2000+ sq. ft. of liv. area, loads  
of storage, auto. spklr., fenced yd., &  
**MUCH MORE. \$70's!!!!!!**

4 NICE RESIDENTIAL LOTS PRICED  
FROM \$5,000.00!!!!!!

JUST LISTED-Nice 3-2-2 Brick on large  
corner lot, Cent A&H, built-ins, storm  
windows & doors, large basement, much  
more!!!!!!

IMMACULATE 3-2-2 Home, corner lot,  
Cent. A&H, built-ins, FP, loads of storage &  
closet space, much more!

VERY NICE 3-2-3 Home, Cent. A&H,  
built-ins, FP, fans, spklr. sys., fenced.  
PRICED TO SELL!!!!

**HIGHLAND AREA**  
NICE 3-2-2 Brick home (2 story), on corner  
lot, Cent. A&H, built-ins, and much more.  
LET'S LOOK TODAY!!!!!!160's

NICE 3-2-1 Brick Home. Cent A&H,  
built-ins, large den w/fireplace. Fenced  
yard, storage bldg. \$50's!!!!!!

PRICE REDUCED 2-2-2 Brick, corner lot,  
Cent. A&H, spacious rooms, utility, cov.  
patio, fenced yard, & much more. 40's!!!!

VERY NICE 3-2-1 Brick, Cent. A&H,  
built-ins, FP, storm windows & doors,  
covered patio, fenced yard, corner lot.  
50's!!!!!!

**HIGH SCHOOL**  
JUST LISTED-COZY 2-1 Home, nicely  
remodeled, fenced yard, & More \$17,000!!!!

2-1/2-1 Brick, fl. furnace, CA, fenced yard  
& more. \$20's!!!!!!

NICE 2-1/2-1 Home, corner lot, built-ins,  
nice carpet, heat pump, fenced yard,  
storage bldg. & more!!!!

\$3,000.00 EQUITY & ASSUME existing  
FmHA loan to qualified Buyer in this nice  
3-1-1 Brick, Cent. Heat, Evap. air, built-ins,  
fenced yd., Total Price \$27,000.00!!!!!!

PRICED REDUCED FOR QUICK SALE!  
Nice 2-1-1 Home, Cent. Heat, carpets,  
workstorage area, and much more.  
\$19,950.00!!!!!!

PRICE REDUCED- IMMACULATE  
3-2-3 Brick Home, Heat Pump Sys.,  
built-ins, nice finished basement w/FP,  
sprklr. sys., & much more. \$50's!!!!!!

PRICE REDUCED- 3-1-1 Home earhtone  
carpets, fenced yard, storm cellar &  
workshop!!!!!!

**COUNTRY CLUB-VERY NICE 3-2-2 brick,**  
Cent. A&H, built-ins, Earhtone carpet,  
large fenced yd., storage-workshop, corner  
lot. \$50's!!!!!!

**LENAU ADD.**  
Very nice 3-1-1 Home, WB stove enclosed  
patio, storm windows & doors, well  
insulated, beautifully landscaped. LET'S  
LOOK TODAY!!!!!!

JUST LISTED - 3-1-1 Home, nicely  
remodeled, fenced yd. & more. \$30,000.00!!

**COUNTRY HOMES**  
\$4,250.00 CASH, "AS IS, WHERE IS" - 2-1  
Stucco on .21 acre at edge of town!!!!!!

JUST LISTED 3-2-2 Brick on 1 acre on  
pavement close to town, Cent. A&H,  
built-ins, FP, et al. \$40's!!!!!!

VERY NICE 3-2-1 Home on 1 acre, close to  
town. Cent. Heat, Evap. air, nice carpets,  
nicely remodeled. \$30's!!!!!!

2-1 home, 20 acres, sub. pump, sprinkler,  
barns & corrals. \$40's!!!!!!

EXCELLENT COMMERCIAL TRACT 175' x  
100', Hwy. 70 & 84, railroad spur access at  
rar, approx. 1200 sq. ft. bldg. PRICED TO  
SELL!!!!!!

NICE 3,500 sq. ft. office bldg. across from  
Courthouse. PRICED TO SELL!!!!!!

JUST LISTED-NICE COMMERCIAL BLDG.  
ON MAIN HIGHWAY, Approx. 2800 feet of  
area, suitable for various types of business.  
Possible Owner Financing to qualified  
Buyer. \$20's!!!!!!

3-2 Home on 1 acre, Cent. A&H, storm  
windows & doors, on pavement, close to  
town. \$30's!!!!!!

JUST LISTED-DRIVE-IN THEATER, fully  
equipped, nice snack bar. JUST IN TIME  
FOR SUMMER SEASON!!PRICED TO  
SELL!!!!!!

DIANNE NIEMAN, BROKER GEORGE NIEMAN, BROKER