



IOWA PARK LEADER

50¢

Vol. 27 No. 12

IOWA PARK, WICHITA COUNTY, TEXAS 76367

Thursday, November 30, 1995

Highway speed limit to increase

Motorists on Texas highways may soon be able to legally drive faster than 55 miles per hour, according to State Rep. Charles Finnell of Holliday.

"When the higher speed limit does take effect soon, it will only be after months of work by the Texas Legislature and the Department of Transportation (Dot)," said Finnell.

For months, the DOT has been anticipating the lifting of federal restrictions on the national maximum speed limits.

Finnell passed HB 454 in 1991 and HRC 127 in 1995, urging that state and local governments have sole speed limit authority. With the anticipated repeal of federal restrictions, states would have the authority to set their own speed limits.

President Bill Clinton signed the federal highway bill Tuesday, which returns speed-setting powers to state governments.

"It's time to get the federal government out of the speed limit business," Finnell emphasized, "and to allow state and local governments to address this issue, once and for all."

"This day means a lot to rural Texas communities, especially those located off the interstate system such as those in our district. Our region has been perceived more remote because of the global perception that a 55 mph dotted-line map meant inferior state highways leading to our region."

In Texas, a 1963 law set the maximum speed limit at 70 mph day/65 mph night for the state highway system, and a maximum speed limit of 60 mph for all other public highways outside urban areas.

That law was in effect in 1974 when the federally-mandated 55 mph limit kicked in nationwide.

The current state law will allow the Texas Transportation Commission to set speed limits lower than 70 mph, but only if the lower speed is justified by an engineering and traffic study for that particular section of highway.

To determine appropriate speed limits, engineers with the DOT have been working since September reviewing the 77,000-mile state highway system.

The DOT study has been divided into four phases: rural interstates and divided state highways of four lanes or more, undivided multi-lane highways, other highways on the state and U.S. systems, and other farm-to-market roads.

The first phase will be acted on by DOT today.

It is divided four-lane state highways and rural interstates "which they are indeed the safest and are vital to commerce and industrial development of our region," Finnell noted.

"These highways make up only 10 percent of the total state highway system in Texas, but they carry more than 60 percent of the state's vehicular traffic," he said.

Business to receive award

An Iowa Park business is to be the recipient of a special award today, according to an announcement made Wednesday from the office of U.S. Sen. Phil Gramm.

The Texas Association of Business and Chambers of Commerce will

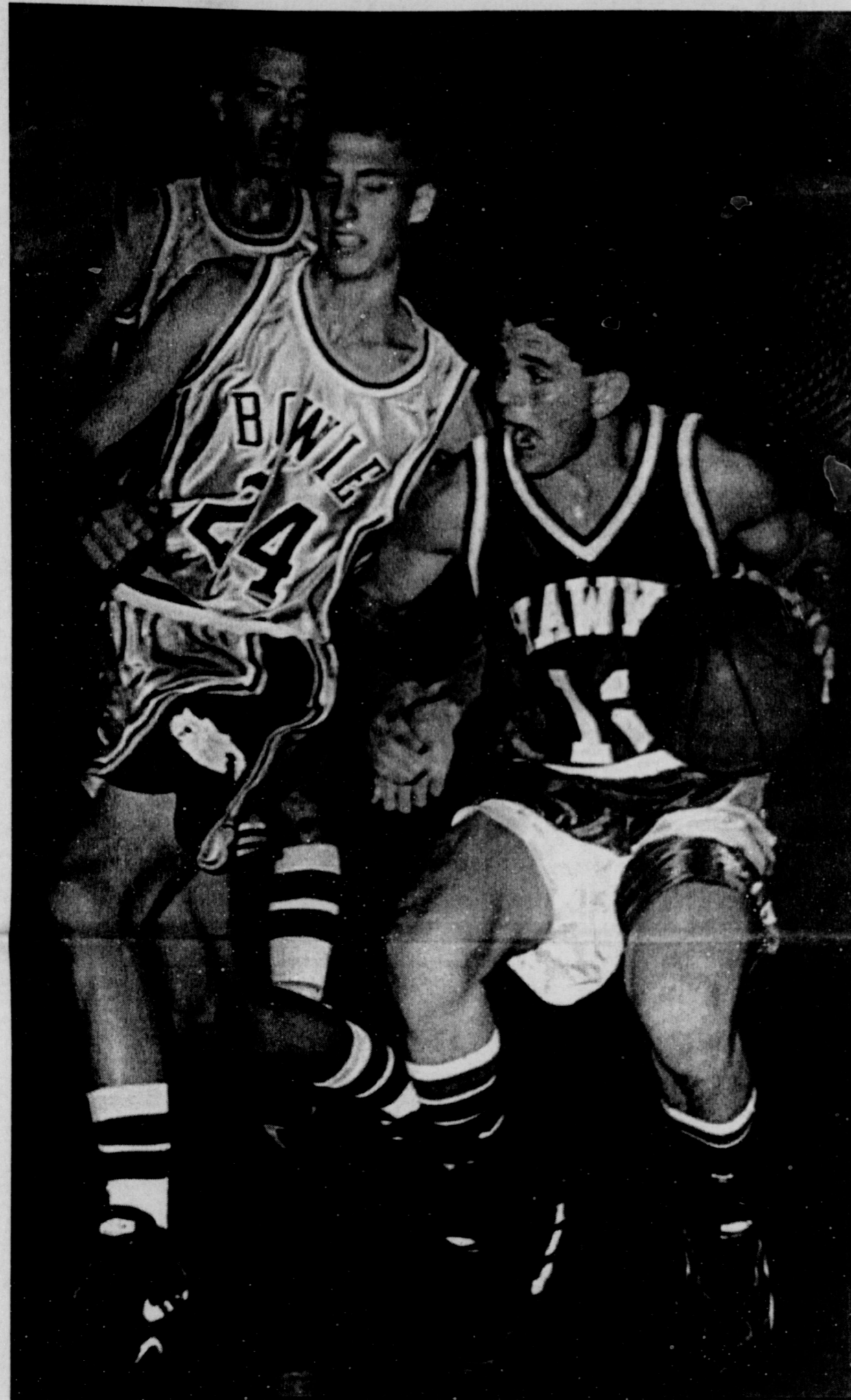

IOWA PARK SWEEPS - Both the Hawks and Lady Hawks swept their respective divisions in the Fantasy of Lights basketball tournament last week in Wichita Falls, and both defeated Bowie clubs in the finals. David Waterbury, shown here, was the boys' MVP. Complete results of the tournament and other games are on pages 10 and 11 of this issue.

Criminal mischief cases dominate police blotter

The Iowa Park Police Department was hit with a rash of criminal mischief complaints during the past week, and one person already has been taken to jail.

The spillway at Gordon Lake has long been a favorite surface for painting graffiti.

Recently a crew of convicts from the Allred Unit undertook painting the concrete, along with weed and trash removal in the area.

Saturday afternoon, a new set of initials had been painted on the clean surface. The report was received at 5:45 p.m., and less than four hours later, police had their painter and a confession.

Jeremy Allen Wright, 17, was arrested on the charge of criminal mischief, and transported to the county jail, where he was held under a \$200 bond, according to the police blotter.

But that was only one of eight criminal mischief complaints that police received. The others, many of which are in the same area of the city, are currently under investigation.

Vehicle tires were the victims of three reports.

Three tires on a vehicle were found to be punctured in the 300 block of West Chestnut, two tires cut in the 200 block of West Diamond,

and two tires on another vehicle were cut and a window shot with a BB gun in the 300 block of West Crystal.

The latter two reports were received Tuesday, while the earlier case was filed Friday.

Also reported Tuesday was a homeowner in the 700 block of South Yosemite, complaining that Christmas decorations had been vandalized.

Considerable damage was inflicted at a residence in the 1300 block of Edgemoor, according to a report filed Sunday.

Holes were kicked in a vinyl siding, fence damaged, guard lights broken, rocks strewn over the yard as well as stacked items.

Damage was reported as being between \$500 and \$1,500, according to the blotter entry. Neighboring juveniles have been identified, and arrangements made with their parents to make restitution.

A residence in the 900 block of Van Horn was reportedly hit by eggs

Santa coming tonite



Santa Claus is coming to Iowa Park tonight.

He will make his appearance immediately after the symbolic turning on of the city's Christmas lights.

The events have become an annual tradition, held at the Tom Burnett Memorial Library.

It all begins at 7 p.m., complete with Yule music provided by the Hawk Band and a brief performance

by dance students who are instructed by Michelle Church.

The lighting event is held in conjunction with the library's annual Christmas open house.

Following the ceremonies, Santa takes time to visit individually with all the children who attend the event.

In case of wet weather, he will move inside the library for the visitations.

Council meeting is brief

In an unusually brief meeting of the city council Monday night, aldermen approved a request for water service to a residence outside the city limits.

Also, authorization was given to the city administrator to purchase culverts, and council members voted to hold only one meeting in December.

Teresa Fulfer made a public appearance to request permission to tap onto a water line for a residence to be located on Coleman Park Road.

Though the line carrying city-produced water was privately installed several years ago, it was later turned over to the city to oversee.

The new residence will be located some 300 feet west of FM 368, and on the north side of Coleman Park Road, aldermen were told.

Administrator Mike Price told the council one set of culverts on Smith Road needs to be enlarged, in order to handle rains such as those

experienced during the past year.

He explained the smaller culverts were the cause of hard-rushing rainwater washing out part of the road's pavement last fall.

When replaced by larger box culverts, the displaced culverts will be used at other locations, aldermen were informed.

For the past several years, the council has met only once during the month of December. At the suggestion of Price, it was decided to meet Dec. 11.

A called meeting possibly will be held, other than on that date, however. Aldermen were informed of a newly-constructed residence that fails to conform with city code, and does not provide the required setback from the street.

A variance is expected to be granted at the called meeting. Such action could not be taken Monday, because it was not discovered in time to be placed on the meeting agenda.

Monday new Chamber prexy

New officers and directors of the Chamber of Commerce were elected during the annual all-membership business luncheon of the organization Monday.

Dr. Derrell Monday was named to succeed Dale Cox as president, while Cindy Clifton and Darrell Jolly were elected first and second vice president, respectively.

The new officers will be installed at the Chamber's annual banquet in

January.

Eight directors also were elected to terms which will expire in 1998. They include Joe Hughes, Jackie Beckham, Tommy Key, Monday, Glen Mitchell, Mike Price, Lisa Bushfield and Bob Greenwalt.

Guest speaker for the luncheon, which was held at the Recreational Activities Center, was Charles Elk, consumer and education services representative of TU Electric.



Largent



Booth



Robertson



Herder

Local quartet is first in area talent search

A quartet of Iowa Park High School A-Capella Choir students won first place in the annual Red River Area Talent Search last Saturday in Wichita Falls.

Members of the quartet, named "Justice 4 All," are Lance Largent, lead; Louis Booth, tenor; Patrick Robertson, baritone; and Brandon Herder, bass. They sang their own arrangement of "The Star Spangled Banner."

They competed against 20 other

adult groups from Kansas, Arkansas, Louisiana, Oklahoma and Texas. By winning the competition, they received \$500.

These four young men will be traveling to Abilene this weekend to compete in Pre-Area Choir auditions.

The Red River Area Talent Search is run by a former Iowa Parkan, Danny Parkerson, and Bobby Houston, who also own the Houston School of Performing Arts. This is the sixth year for the talent search to be held.

Does your subscription to the Leader expire this month? Check the list on page 4.



RAC News

By JO LYNN COCKRUM

Bridge Club

With four tables in play this week, scores were close at Monday bridge! Don Guthrie reported 4060 for the high and Marti Tinnerstet had 3960 for second high. There are eight players registered for next week. No bridge was played last Wednesday due to the holiday.

Lost & Found

There are several jackets and items of clothing in the lost & found box at the RAC. Also, there are quite a few miscellaneous objects such as jewelry, toys, and hair accessories. If you have lost something, please check with us. All clothing and coats not claimed will be donated to charity after December 10. You may call 592-4471 to claim.

Christmas Events

The RAC will once again be hosting three special Christmas events this year. The first will be our annual Tour of Homes on Saturday, December 9 from 3:00 to 7:00 p.m. In conjunction with the tour, we will have a Christmas Elf Workshop at the RAC for children to enjoy while Mom and Dad go on the tour.

On the next Saturday, December 16, we will have Breakfast with Santa at 9:00 a.m. Children can enjoy breakfast and a photo with St. Nick, followed by the wonderful entertainment of "The Story Patch Players." This group performs participatory theater, a truly exciting form of live entertainment for youngsters from the age of 2 to 102! Please make plans to join your children for this joyous Christmas fun.

Tickets for all events are available at the RAC office at 806 N. Third. Reservations are required in

advance for the Christmas Elf Workshop.

Thank You

On behalf of the RAC staff, volunteers, and board of directors, I would like to thank the following businesses for their support of our activities at the RAC. Cryovac for donating the printing of our Tour of Homes tickets, Wal-Mart for the lovely Christmas tree donation, and Homestead Ceramics for the Tour of Homes ornaments. Without the support of our community, we could never bring so many wonderful events to our patrons. Thank You!

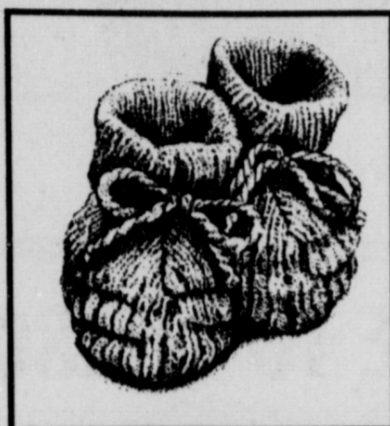

LOOK WHO'S NEW

Pruett

Jerry and Leslie Pruett of Iowa Park are the parents of a son, Jared Allen, born Nov. 17 at Wichita General Hospital. The couple's first child weighed five pounds, 11 ounces, and was 20 inches long.

Grandparents are Mr. and Mrs. Buck Voyles of Iowa Park and Jerry and Darlene Pruett of Holliday.

Flora Pruett of Wichita Falls is a great-grandmother.



Mr. and Mrs. Fred Daume, 1945

Daume's to be honored on 50th anniversary

Jo and Fred Daume of Holliday will be honored Dec. 10 in celebration of their Golden Wedding anniversary. Friends of the couple are invited to attend.

Their children, Mr. and Mrs. Freddie Daume, and Mr. and Mrs. Danny (Nancy) Haynes of Iowa Park, and Mr. and Mrs. Chuck (Gail) Evans of Holliday, will host the reception Sunday, Dec. 10, at Tom Burnett Memorial Library from 2 to 4 o'clock.

Daume and Jo Minyard were married Dec. 12, 1945 in Trinity Lutheran Church of Wichita Falls.

He had been discharged from three years service in the Air Force shortly before their marriage.

Daume was born and reared in Holliday. The couple moved to Holliday in 1959 where they have lived since, farming and raising cattle.

Mrs. Daume grew up on a farm in Collingsworth County.

Daume has "retired" from farming and ranching, however he still raises stocker cattle and sees about

his farming interests near Iowa Park.

Mrs. Daume has never worked outside the home she says, "I've always been the errand boy and the unpaid domestic engineer".

The Daumes are members of Trinity Lutheran Church in Wichita Falls. They have seven grandchildren and three great-grandchildren.

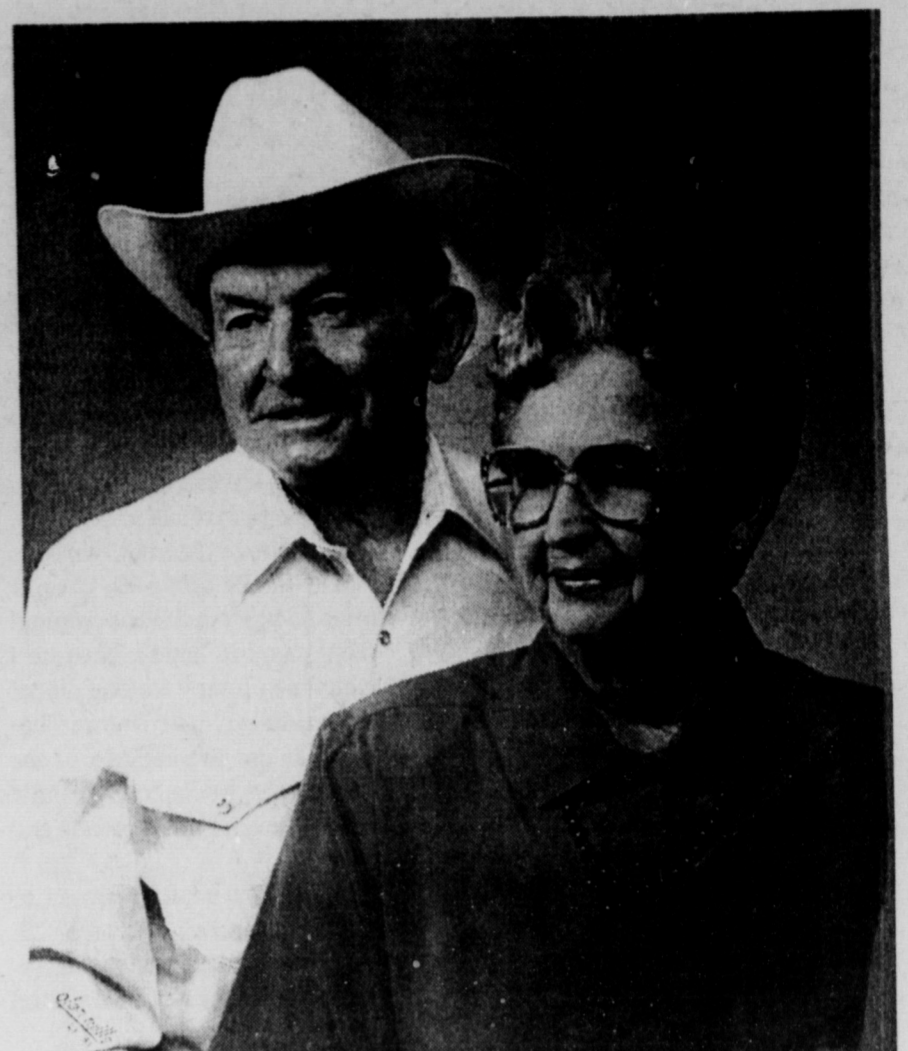

Mr. and Mrs. Fred Daume, 1995

Good



Christmas Gift Selection

Jack's
PARK PHARMACY

115 W. Park 592-2731 FREE DELIVERY SERVICE

"Make it a perfect wedding beginning with your invitation!"

Select yours from Regency's fine collection of Wedding Invitations and Accessories

Jack's Park Pharmacy
115 WEST PARK IOWA PARK 592-2731

Does your subscription to the Leader expire this month? Check the list on page 4.



Iowa Park RAC's Ninth Annual

Christmas Tour of Homes

Saturday, December 9 3 ~ 7 p.m.

Mr. and Mrs. Pat Kennedy ~ 1705 Quail Valley
Mr. and Mrs. Tommy Key ~ 1609 Karen
Mr. and Mrs. Paul Arrington ~ 1758 Van Horn Road
Mr. and Mrs. Bob Hamilton ~ 904 W. Cornelia
Mr. and Mrs. Mike Hicks ~ 300 W. Washington
Tom Burnett Memorial Library ~ 400 W. Alameda
Ms. Karla Hopper ~ 1218 Richland
Mr. and Mrs. Zearl Gilbreath ~ 2805 Peterson Rd. South

Admission ~ \$5

\$4 if purchased in lots of 10 or more or for senior citizens

Available at the Iowa Park RAC or from any board member

While you're on the tour....

Bring your kids to the ELF WORKSHOP at the RAC They will enjoy Christmas Snacks, movies and crafts at the low fee of \$1.50 per hour. Reservations must be made by 4 p.m., Friday, December 8.



STATE NATIONAL BANK

Presents

ACROSS

1 TXism: "stinger bringer"

5 TX "Babe" Mildred _____ Dirlikson

6 residents of TX's Wortham World of Primates

7 TXism: "whipper snappers"

8 TX Audie Murphy's "To Hell _____ Back"

9 tenting location in Palo Duro Canyon

17 oozy area in TX's Big Thicket

19 TXism: "spinning like _____ vane in a whirlwind"

20 Dallas' _____ Thornton Freeway

21 Bertram's Oatmeal Festival has _____-Thon race

22 TXism: two-bit _____ (poor horse)

24 seat of Young Co.

30 town in NE Fort Bend Co.

34 direction to Austin from Abilene

35 King Ranch worker

36 many Texans want Cong. _____ limits

37 Houston & Dallas try to reverse urban _____

39 Cotton Bowl parade queen (3 wds.)

43 strike breakers

44 filmed in Shafter: "The Andromeda _____" ('70)

45 TXism: "_____ dice"

46 honorary TX Ranger: _____ Stanley Gardner

47 TXism: "you got _____ wagging the dog"

49 TX has a refuge for the _____ prairie chicken

52 TX _____ Clark was ambassador to Australia

53 Austin university

54 TXism: "_____ the roof"

55 James Bonham's job at the Alamo

58 TXism: "_____ ringer for"

59 Roger Pavlik stat

60 Buchanan _____ TX

61 TXism: "_____ could talk the legs off an iron stove"

The Original

TEXAS CROSSWORD

by Charley & Guy Orbison

Copyright 1995 by Orbison Bros.



14 ex-Cowboy Holt (init.)

15 _____gallon hat

16 TX teachers dislike _____ bond paper

18 radioactive material at Amarillo's Pantex

23 Yellowstone's "Old Faithful"

24 this Kennedy starred with TX Chiles in "Creepshow 2" (init.)

25 Sea _____ State Park

26 Santa _____ refuge

27 TX Bonnie & Clyde bank caper

28 TXism: "it belongs to me _____ bank"

29 "Elissa" is _____ in Galveston Bay

31 TXism: "_____ down to brass tacks"

32 River _____ Show in San Antonio

33 TXism: "head for the last roundup"

38 Fort Worth's Amon _____ Museum

40 TXism: "chew the _____" (talk)

41 TX Bush once was head of this agency

42 school that beat A&M in '93 bowl

48 TX-born Freeman was _____ Hall on "One Life to Live"

50 TXism: "I'll _____ your hide!"

51 TXism: "head rug"

56 sows the lawn

57 Austin writer Bird

CONGRATULATIONS, HAWKS & LADY HAWKS

on winning your divisions of the
Fantasy of Lights Basketball Tournament!

Last Puzzle Solution

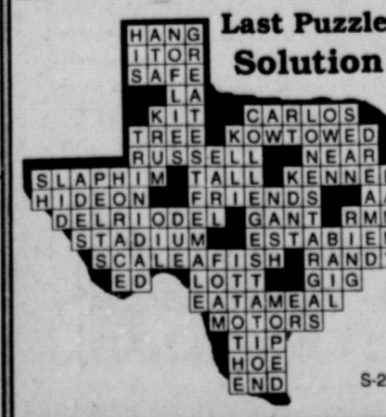

S-202

STATE NATIONAL BANK

Your Full Service Bank

Striving to meet your banking needs

Each Depositor Insured to \$100,000
FDIC
FEDERAL DEPOSIT INSURANCE CORPORATION

Church to hold nativity exhibition here Sunday

Christ the King Catholic Church Ladies Auxiliary of Iowa Park will hold a Nativity Exhibition Sunday, Dec. 3.

The exhibit will include nativities from members of the church, their friends and family, and members of the community.

The exhibit promises to be as diverse as the cultures, languages and lifestyles of Christians around the world.

Last year's display included more than 100 Nativities. The parish hall, located at 1008 N. First St., will be open from 11 a.m. until 6 p.m. for viewing. A donation of \$2 for adults and \$1 for children will be taken at the door.

A door prize drawing will be held for a Nativity set. Sponsors of the exhibit invite the public to remember the love and spirit that are the true meaning of this special time of the year.

He was born in a small grotto, or cave, which would have been more likely than our present day idea of a stable.

In 326 A.D. the Church of the Nativity was built over the accepted spot of Christ's birth in Bethlehem, by Constantine the Great, the first Christian emperor of Rome.

Sometime later a 14-pointed silver star was set in the Jasper floor to mark the birthplace. Today that silver has been almost worn away by pilgrims who have come to touch the spot.

Although there were re-creations of the Nativity scene as far back as the fourth century, the popularization of the creche tradition as we know it is attributed to St. Francis of Assisi in the 13th century.

St. Francis said, "I desire to represent the birth of that Child in Bethlehem in such a way that with our bodily eyes we may see all that he suffered for lack of the necessities for a newborn babe, and how He lay in the manger between the ox and the ass".

This creche, at Greccio, in the Umbrian hills, became the model for creches in all the centuries to follow. Families began to make miniature manger scenes for their homes, and the tradition quickly spread from Italy to France and to other parts of Europe.

The figures generally included the Holy Family, the shepherds, the Magi, and the traditional ox and donkey. Sometimes additional figures to represent people from the village were added. Usually the

figures in the creche resembled the people who made them. This is still true in modern day creches.

Dec. 3 Christ the King Ladies Auxiliary will sponsor an exhibition of the nativity scenes and creches for the enjoyment of the people of the community.

Inspired by a similar exhibit held in Palyera, Mo., more than 100 different nativities loaned by parishioners and friends will be attractively displayed in the parish hall Sunday.

The tables will be draped and decorated with greenery and miniature white lights. Christmas music will provide the background as visitors view the nativities.

Those on exhibit will range from the smallest of miniatures to the large grouping displayed each year at Christ the King Church. Each exhibit will be identified by a printed card which tells some of the history and special meaning to its owner.



The Iowa Park FFA Chapter Public Relations Team received first place at the District Leadership Contest held Saturday, Nov. 18, in Vernon. They will advance to the area contest.

Members of the team are Mindy Atchley, Jake Dillard, Janelle Edwards, and Shawn Phillips.

The Sr. Chapter Conducting Team received fourth place and the Junior Chapter Conducting Team also received a fourth place in the contest.

Members of the Conducting Team were Jonathon Horton, Bodie Yarbrough, Amber Brandt, Katy Williamson, Jamie Gholson, Brad Green and Tommy Kingcade.

Junior Chapter Conducting Team is composed of Toby Williams, Ross Dillard, Johnny Dillard, Jennifer Phillips, Dustin Hicks, Chad Wright and Mindy Atchley.

The FFA Quiz Team and FFA Creed Speaking Team also participated.

Amanda Rhea, Dub Howard, Cari Hogan and Clarissa Kuykendall are members of the Quiz Team.

The Creed speaker was Ross Dillard who placed fifth.

THE CRECHE

The figures may be made of wood or stone or any material close at hand. They may be elaborate life-sized statues bedecked in jewels or simple paper models made by children.

But whether it is the Italian presepio, the Spanish nacimiento, or the simple Christmas crib, the re-creation of the Nativity scene is one of the oldest and most sacred of all Christmas traditions.

Many Christians of the modern day picture the birth of Christ as having taken place in a stable, behind an inn, but there is no mention of a stable in the Gospels.

Early popular tradition was that

CITY CAFE

114 W. Cash 592-4721

TUESDAY NIGHTS

Country Fried Chicken, mashed potatoes with all the fixin's

The children and grandchildren of
Luther and Freddy Skinner
invite you to celebrate their
Fiftieth Wedding Anniversary
Saturday, December 9, 1995
at 2:00 p.m.
Iowa Park Church of God
601 E. Cash Iowa Park

Luther and Freddy will reaffirm the vows they exchanged on December 11, 1945.
A reception will be held following the ceremony in the Fellowship Hall.

Your friendship is our cherished gift, we request no other. Written memories would be treasured.

Southern Gardens
Nursery and Landscape
111 W. Park 817-592-2100

Christmas Savings!

Fresh Cut Christmas Trees - Free In-Town Delivery!

Plantation Douglas Firs 6-8 ft. \$25⁹⁹ to ⁹⁹29⁹⁹	Noble Firs 6-8 ft. \$39⁹⁹ to ⁹⁹49⁹⁹
--	---

Hanging Baskets available, too!
\$14.99 to \$24.99

FREE DELIVERY

Living Christmas Trees - 2' (great gifts)
Decorated for Delivery today - \$29.99

PANSY CLEARANCE!
\$1⁷⁵ 6 PACK OR \$9⁵⁰ FLAT

Full Service Garden Center 111 W. Park
817-592-2100
HOURS: MON.-FRI. 9 A.M.-5:30 P.M. SAT., 9 A.M.-5:30 P.M.

The perfect gift for every Iowa Parkan on your list..

GAME OF IOWA PARK

(It's played like Monopoly)

The Game of IOWA PARK
"THE TOWN OF SLENDLY LIVING"

Offered by the Iowa Park Lion's Club, these games can be purchased for only \$10.00 each. All proceeds from the sale of the games will go into the Lion's Club Iowa Park High School Scholarship Fund.

Available at:
Parkway True Value - Hughes Pharmacy - Southern Gardens - Iowa Park Leader

TRUCK DEALS

<p>1995 F-150 SUPERCAB XLT</p> <p>Total vehicle plus options \$22,218 Option pkg. discount \$1,500 MSRP \$20,718 KKFM disc. \$4,075 Sales Price \$16,795 Comm. Rebate \$300 Farm Bureau Rebate \$500 Sale price \$15,995* after rebates...</p> <p>SAVE ON 1995 MODELS!</p> <p>5.0 V8, auto, aluminum wheels, two tone. Stock # IT89493</p>	<p>1996 RANGER SUPERCAB XLT</p> <p>Total vehicle plus options \$15,063 Option pkg. discount \$1,300 MSRP \$13,763 KKFM disc. \$1,784 Rebate \$300 Sale Price \$12,999 Young Buyers Discount \$400 Sale price \$12,599* after rebates...</p> <p>130 RANGERS COMBINED IN STOCK</p> <p>2.3 liter, 5 speed. Stock #R29208</p>
<p>1996 F-150 STYLESIDE XL</p> <p>Total vehicle plus options \$17,291 Option pkg. discount \$2,223 MSRP \$15,068 KKFM disc. \$1,628 Sales Price \$13,440 Comm. Rebate \$300 Farm Bureau Rebate \$500 Sale price \$12,640* after rebates...</p> <p>4.9 engine, 5 speed. Stock # F20089</p>	<p>1996 RANGER XL REG. CAB</p> <p>Total vehicle plus options \$10,010 Option pkg. discount \$500 MSRP \$9,510 KKFM disc. \$561 Rebate \$300 Sale Price \$9,749 Young Buyers Discount \$400 Sale price \$9,399* after rebates...</p> <p>2.3 engine, 5 speed.</p>
<p>1996 F-150 STYLESIDE XL</p> <p>Total vehicle plus options \$18,223 Option pkg. discount \$2,068 MSRP \$16,155 KKFM disc. \$1,106 Rebate \$750 Sale Price \$14,299 Farm Bureau Rebate \$500 Sale price \$13,799* after rebates...</p> <p>\$750 REBATE AUTO UNDER \$5000 GVW</p> <p>4.9, auto, AM/FM. Stock # F21654</p>	<p>1995 F-350 CHASSIS CAB XL</p> <p>MSRP \$23,348 KKFM disc. \$5,349 Sales Price \$17,999 Comm. Rebate \$300 Farm Bureau Rebate \$500 Sale price \$17,199* after rebates...</p> <p>POWER STROKE 137" WB</p> <p>Stock # 3T53829</p>
<p>1995 F-250 REG. XLT 4X4</p> <p>MSRP \$23,767 Ford \$850 List \$22,917 KKFM Discount \$4,339 Sales Price \$18,578 Comm. Rebate \$300 Farm Bureau Rebate \$500 Sale price \$17,778* after rebates...</p> <p>5.8 V8, 5 speed, 411, cruise, aluminum wheels. Stock #2178477</p>	<p>1996 F-250 CREWCABS</p> <p>7.3 D.I. DIESEL BRAND NEW FOR 1996</p>

Price plus tax, title, license & dealer documentary fee. Factory rebate assigned to dealer. See dealer for details on Farm Bureau & Commercial rebates & Young Buyers discount.

KARL KLEMENT

FORD MERCURY

US Hwy. 287 S., Decatur, Texas
Open: Monday-Friday 8-8 & Saturday 8-6
Metro 430-8610 • Toll Free 1-800-772-8928

Agriboard Industry purchasing plan revealed

By DAVID FOLEY
Wichita County Agent
Wheat producers in a 50-mile radius of Electra have an opportunity to own a part of the Agriboard Industry as well as supplying straw for its operation.
The straw fiber purchasing plan for 1996 and 1997 has been released by Barry Sullivan, president of Agri-board.

It will involve cash payment to the producer for his straw at the time of baling and stacking in the field, along with Class B stock at the time of delivery to the plant site in Electra.
Twenty dollars will be paid at baling and stacking time and \$10 per ton will be paid upon delivery to the plant site.
In addition to the \$30 cash for each ton of straw delivered, they will

also receive \$25 of stock that can be redeemed in 74 months from the date of issue at the farmer's option of 140% of the initial value.
The stock can also be alternately converted to common ownership units.
Each \$25 ownership certificate will have a redeemable value of \$35. With this program, the total purchase price per ton for the wheat straw will

be \$65 per ton.
As has always been the case, the straw must be baled in the large square bales. These must also meet the moisture requirements of 13% to 17% moisture content to be used.
By September of 1996, the plant will have 3,000 tons of on-site storage capacity. Requirements of the plant will be 6,780 tons of straw for production year 1996 and 12,500 tons

for 1997.

It is important that producers wishing to be involved in selling wheat straw contact this office at 766-0131 immediately, or call Jack

Hollis at (817) 495-2151. We will help obtain written commitments from Agriboard concerning this.

Those who have questions may call the Wichita County Extension office.

THE END OF YOUR SEARCH FOR A FRIENDLY CHURCH

ASSEMBLY OF GOD

SUNDAY
9:45 a.m. Sunday School
11:00 a.m. Morning Service
6:00 p.m. EVANGELISTIC SERVICE
WEDNESDAY
7 p.m. Royal Rangers & Missionettes
Nursery provided Sunday morning & Wednesday evening

200 S. YOSEMITE
592-5087 - Church
592-4627 - Pastor
Charles Hensley, Pastor



First United Pentecostal Church

592-9478 802 N. First 592-4275

Tired of Religion? Looking for an exciting experience with God?

Sunday... Sunday School 10:00 a.m. Evening Worship 6:30 p.m.
Wednesday... Our Daily Bread 7:30 p.m. Children's Church 7:30 p.m.
Friday... Action (Youth) 7:29 p.m.

Pastor Greg Hardin
A Place for New Beginnings

Good Shepherd Lutheran Church

Corner of
1st & W. Magnolia
592-5605

Sunday School
9 a.m.

Worship Service
10 a.m.

Rev. Orville Horn, pastor
569-4085

Kamay Road Church of Christ

Corner of
Colorado & Emerald

Sunday
9:30 a.m. 6:00 p.m.
Wednesday
7:00 p.m.

For Information Call:
592-2082
592-5076

IOWA PARK CHURCH OF CHRIST

301 E. PARK + 592-5415

Sunday Morning Bible Study 9:30 a.m.	Sunday Worship 10:30 a.m. & 6 p.m.	Wednesday Evening Worship 7:00 p.m.
--	--	---

MINISTER - JEFF RATLIFF

CHURCH OF GOD of Iowa Park

801 E. Cash

"Where Love is More Than Just A Word"

SUNDAY
Sunday School 8:45 a.m.
Sunday Morning 10:45 a.m.
Children's Church 10:45 a.m.
Evening Worship 6:00 p.m.
Wed. Family Training 7:30 p.m.

Rev. & Mrs. Johnny House
Church 592-4848 Parsonage 592-5818 Bus & Nursery Available

First Christian Church

(Disciples of Christ)
Phone 592-2721

210 E. Cash



Sunday School 9:45 a.m.
Worship 10:55 a.m.

Tom Oden-Peace, Pastor

ATTEND CHURCH
SUNDAY

CHRIST THE KING CATHOLIC CHURCH

Sunday Schedule
8:45 Children's Religious Formation
10:00 a.m. Mass

First & Clara
592-2802
Rev. Patrick Burke, Pastor

Join Us For A Simple Celebration Of Eternal Life

*Non-Denominational *Contemporary Music
*Systematic teaching through the Bible *Loving, informal atmosphere that welcomes everyone!

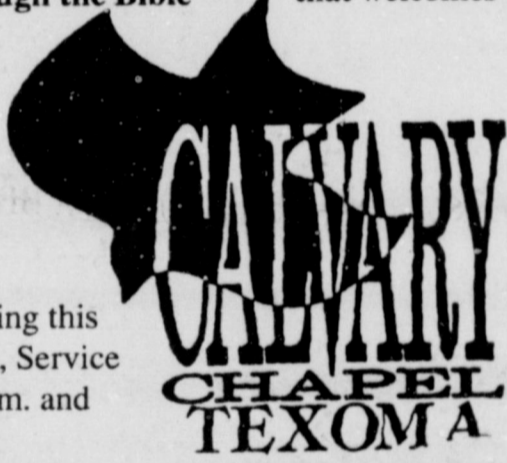

Beginning this Sunday, Service at 10 a.m. and 6 p.m.

For more information 851-8931 or 851-0273

Now meeting at 1321 N. 4th & 287 N

First Baptist Church

300 N. Yosemite
Iowa Park, Texas

SUNDAY SERVICES

8:15 a.m. Worship Service
9:30 a.m. Sunday School
10:45 a.m. Worship Service
Extended Session for 3 & 4 Year Olds
Chapel Church for 5 years to 3rd Grade

5:00 p.m. Discipleship Training
Nursery - Preschool - Children - Youth - Adults
6:00 p.m. Worship Service

Nursery Provided for all Services

CORNERSTONE CHURCH

"The Church at the Foot of the Cross"

1201 W. Smith

9:45 a.m. Sunday School
10:50 a.m. Morning Worship ~ Children Church
6:00 p.m. Evangelistic Service
7:00 p.m. Wednesday Family Nite, also Christian Pathlighters, Boys & Girls
10:00 a.m. Saturday ~ Primary, Junior & Senior Bible Quiz

Church Phone 592-5929 Pastor Duffy Terry 592-5520
Where Jesus is Lord

FIRST UNITED METHODIST CHURCH

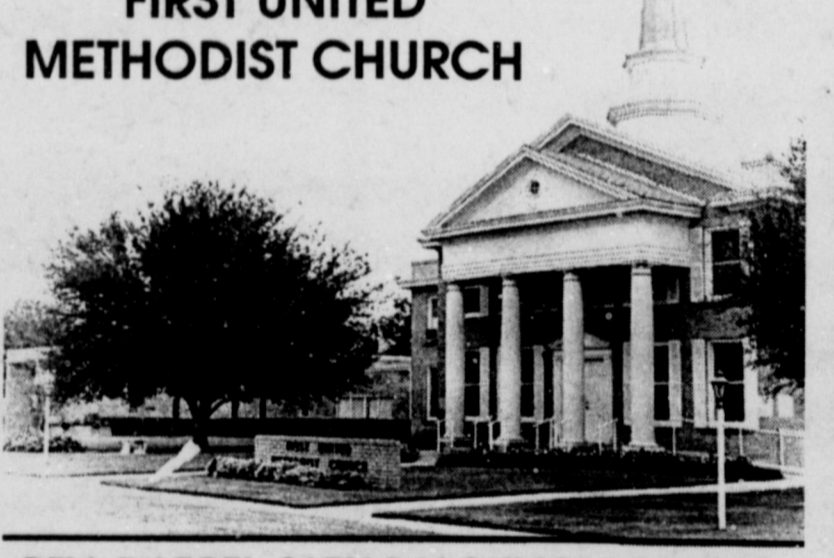

REV. DARREL GLEN BALCKMON, PASTOR
"Catch The Spirit" ~ Come Grow With Us!

Sunday School - 9:30 a.m. UMYF - 5:00 p.m.
Sunday Worship - 8:45 a.m. and 10:40 a.m.

201 E. Bond 592-4116

Lakeview Church of God

N. Victoria and Expressway

Opportunities for Services

Children's Church	Ladies Ministry
Choir (youth & adult)	Men's Fellowship
Nursing Home	Boys' Club, ages 6 - 17
Visitation	Girls' Club, ages 6 - 17
Puppet Ministry	Nursery Provided

Sunday School.....9:45 a.m. Wednesday Family Training Hour...7:30 p.m. (Classes for all ages)
Morning Worship...10:45 a.m.
Sunday Night.....6:00 p.m.

Phone - Church: 592-2776, Parsonage: 592-9555
Pastor Old Olds
Discover The Joy

FAITH BAPTIST CHURCH

Presents in Concert

GREG BUCHANAN AND THE BAILEY-PERRIN QUARTET

FRIDAY, DEC. 1
7 P.M.

No Admission Fee, but a love offering will be taken
Nursery will be provided

411 S. WALL IOWA PARK

First Presbyterian Church

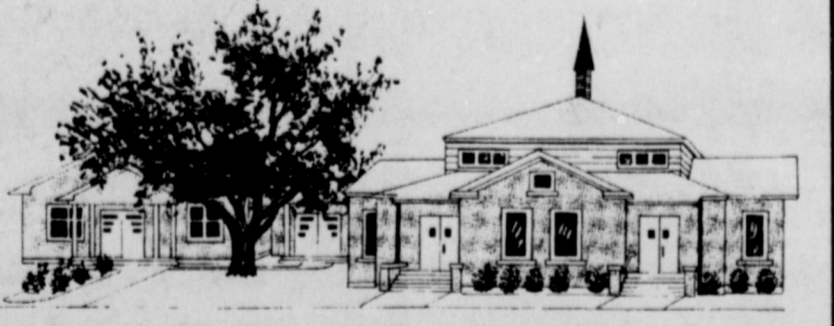

Paul Tomlinson, Interim Pastor

New to the area? A warm welcome awaits you at First Presbyterian Church.
Experience our friendly, family atmosphere this Sunday.

Sunday School 9:30
Worship 11:00

211 S. Yosemite 592-4220

FAITH BAPTIST CHURCH

"The presence of God is our greatest asset"

411 S. Wall 592-2716

SUNDAY	9:15 a.m.	WEDNESDAY	6:30 p.m.
Sunday School	10:30 a.m.	Adult Bible Study	6:30 p.m.
Morning Worship	6:00 p.m.	Children's Mission Programs	6:30 p.m.
Discipleship Training	7:00 p.m.	Youth Cross Training	6:30 p.m.
Evening Worship		Choir Rehearsal	7:30 p.m.

Dr. Greg Ammons, Pastor
A Southern Baptist Church

-Nursery provided for all activities
-Ministry Opportunities for the entire family

Obituaries

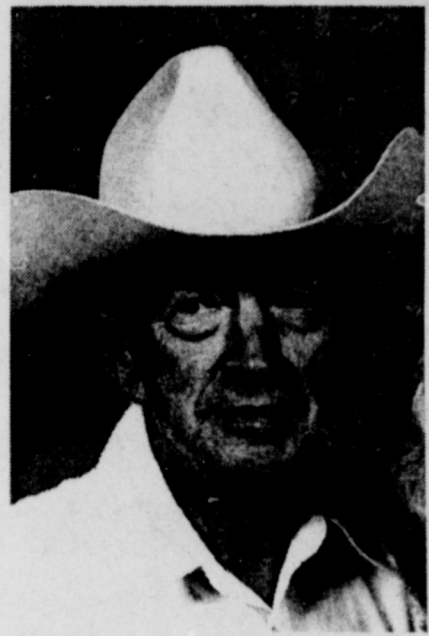

Leo Cook

Services for Leo Cook, 67, were at 2 p.m. Saturday at Lunn's Colonial Funeral Home Chapel in Wichita Falls.

Wayne Fussell, Church of Christ evangelist of Shreveport, La., and Johnny Elmore, Church of Christ evangelist of Ardmore, Okla., officiated. Burial was in Highland Cemetery in Iowa Park.

Mr. Cook died Thursday, Nov. 23, in an Arlington hospital.

Born April 15, 1928, in Wichita Falls, he was married to Eva Nell Clements of Iowa Park Nov. 12, 1953.

Cook served in the Marine Corps during World War II. He was a graduate of Midwestern State University and retired from teaching in 1989. He was a member of the Wichita Falls Retired Teachers Association. He was a member of Garden's Edge Church of Christ.

He was founder of the Wichita Falls Fast Pitch Invitational Softball Tournament in 1964. Cook served as tournament director until 1984. He also coached the Wichita Falls Boys Club football program.

He is survived by his wife; one son, Kevin of Whitesboro; two brothers, Clovis of Lebanon, Mo., and Jirl of Wichita Falls; five sisters, Novelle Odom, Juanita Woodruff, Estelline Voyles, Johnnie Harmon and Delle Kirtley, all of Wichita Falls, and four grandchildren.

Memorials may be made to Boys and Girls Club of Wichita Falls or to Hospice of Wichita Falls.

Verna Mae Brown

Services for Verna Mae Brown, 86, of Iowa Park, were at 11 a.m. Tuesday at Owens & Brumley Funeral Home Chapel.

Elder Aaron Flowers, minister of First Primitive Baptist Church, officiated. Burial was in Crestview Cemetery under direction of Owens-Brumley Funeral Home.

Mrs. Brown died Monday in a Wichita Falls hospital.

She was born Aug. 13, 1909, in Cleburne. She was a housewife and a member of First Primitive Baptist Church.

Survivors include one son, Billie of Iowa Park; one daughter, Nelda Stoneking Cook of Clarita, Okla.; one sister, Dorothy Laird of Bowie; 11 grandchildren and 19 great-grandchildren.

James L. Bentley

James L. Bentley, twin brother of Nancy Durham of Iowa Park, died Nov. 20, in San Antonio.

Full military services were conducted on Saturday, Nov. 25, at Sunset Chapel and Memorial Park in San Antonio.

Mr. Bentley was born April 23, 1935, in Quanah. He is a graduate of Denison High School. He had retired after 27 years service in the United States Army. He had three tours of duty in Viet Nam, two in Germany, spent six years at Fort Sill, and was stationed in Hawaii, Japan, and Korea. He was awarded several medals during his time in the military.

He and Faye Willey were married in 1957, in Sherman. She preceded him in death on Sept. 8, 1995.

Survivors in addition to Mrs. Durham are six daughters, Bonnie Gallant, Fawna Marie Crider, Jamie Lynn Bentley and Kay Taylor, all of San Antonio, Becky Buley of Monroe, Mich., and Patsy Ann Urbany of Hermosa Springs, Colo.; three other sisters, Dollie Daugherty of Quanah, Vera Dee newson and Ollie Mae Stanfill, both of Denison; one brother, Walter D. of Covina, Calif.; and 15 grandchildren.

Margaret O. Ganus

Services for Margaret O. Ganus, 83, of Holliday, were at 2 p.m. Wednesday at First Baptist Church of Holliday.

Rev. Randy Potter, pastor, officiated. Burial was in Holliday Cemetery under direction of Owens & Brumley Funeral Home.

Mrs. Ganus died Sunday in a Wichita Falls nursing home.

Born Sept. 25, 1912, in Clovis, Calif., she had lived in Holliday since 1945. She was a homemaker and a member of First Baptist Church of Holliday where she was a member of the Tell A Friend Sunday School Class.

Survivors include four sons, Keith McClanahan of Holliday, Terry McClanahan and John McClanahan both of Orangefield, and Jimmy of Kamay; 20 grandchildren and 12 great-grandchildren.

Frances B. Cox

Services for Frances B. Cox, 75, of Iowa Park were at 1 p.m. Tuesday at Hampton-Vaughan Funeral Home.

Ken Halsberry, minister of Tenth and Broad Church of Christ in Wichita Falls officiated. Burial was in Riverside Cemetery.

Mrs. Cox died Saturday in a Wichita Falls nursing home.

Born June 28, 1920, in Electra, she was married to Eugene Cox Oct. 20, 1950, in Wichita Falls.

Mrs. Cox was a bookkeeper for George W. Graham 43 years.

Survivors include her husband.

It's A Fact . . .

Residents of Iowa Park are eligible to purchase a dumping permit for \$5, to get rid of trash, appliances and brush at no additional cost by delivering it to the city's convenience center, located south of the intersection of Smith and Johnson roads. The permit is good for 12 full months. Days and hours the center is open include: 12-6 p.m. Fridays; 9 a.m.-5 p.m. Saturdays; 1-5 p.m. Sundays, and 12-6 p.m. Mondays. The center is closed Tuesdays, Wednesdays and Thursdays.

SHOP IOWA PARK FIRST!

Uriel Al Lehman

Services for Uriel Al "Sarge" Lehman, 61, of the Kamay and Electra area, were at 2 p.m. Wednesday at First Baptist Church in Kamay.

Rev. Mark Mitchell, pastor, officiated. Burial with full military honors provided by Sheppard Air Force Base was in Crestview Memorial Park in Wichita Falls. Arrangements were under the direction of Dutton Funeral Home of Iowa Park.

Mr. Lehman died Saturday in Junction.

Born May 26, 1934, in Thorndale, he was married to Wanda Fay Howell Aug. 31, 1957, in Haskell. He had lived in this area since 1970, moving from Phoenix.

Lehman retired from the Air Force as a technical sergeant after serving 20 years. He was a member of the American Legion, the Disabled American Veterans and the National Rifle Association.

Following his retirement from the Air Force, Lehman worked for Kamay Electric Service 14 years, and had worked in maintenance at Rolling Meadows Retirement Center in Wichita Falls. He was a member of First Baptist Church of Kamay.

Survivors include his wife; two sons, Billy of Henderson, and James of Kamay; one daughter, Patricia Wright of Kamay; one sister, Lenora Skipworth of Rockdale, and nine grandchildren.

Joe E. Clingman

Joe E. Clingman, 64, died Wednesday, Nov. 22, at his home in Burkburnett.

No services were held. Arrangements were under direction of Owens & Brumley Funeral Home.

Mr. Clingman was born Dec. 13, 1930, in Iowa Park. He was married to Dorothy Rodgers Feb. 14, 1969.

Clingman served in the Army during the Korean War and retired from civil service at Sheppard Air Force Base. He had lived in Burkburnett 35 years.

Survivors include his wife; two sisters, Wanda Roberts of Burkburnett and Ruth Sawyer of Iowa Park; three stepsons, Bobby Rodgers of Casper, Wyo., Billy Don Rodgers of Taft, Calif., and Floyd Rodgers of Electra; one stepdaughter, Sharon Rodgers of Electra; eight grandchildren and three great-grandchildren.



DUTTON FUNERAL HOME

*Thoughtfulness *Professionalism *Dedication



Serving Iowa Park Area Since 1908

Pre-Need Payment Plans with No Interest Charge
We honor most other pre-need Funeral Plans and Burial Insurance

Call Collect 817-592-4151 300 E. Cash Iowa Park, Texas

Alzheimer's Disease

- Nearly two million Americans are afflicted with Alzheimer's Disease, a devastating, incurable disorder.
- Alzheimer's is marked by a steady deterioration in the ability to function, including: memory loss, personality disorders, insomnia, confusion, agitation, incontinence and seizures.
- The disease usually progresses over a period of years.
- There is no simple test which can detect Alzheimer's Disease; other emotional and physical disorders associated with aging must be ruled out first.
- At this time the degenerative process in Alzheimer's Disease cannot be prevented, so the emphasis is placed on increasing supportive care.
- Most Alzheimer's patients are cared for at home by family members.
- If sleep disorders are part of the problem, keep the patient from napping during the day, have them avoid caffeine, encourage them to do some daytime exercise, and identify and remove any source of distress. If this is unsuccessful, your physician may prescribe a sleep-inducing medication.
- If you are a caregiver to a person with Alzheimer's Disease, get as much information about the disease as you can.
- Attend Alzheimer's Disease support groups. To locate the group nearest you, call or write: Alzheimer's Association, 70 East Lake Street, Suite 600, Chicago, IL 60601. 1-800-621-0379.

For more information about Alzheimer's Disease — Ask your pharmacist.

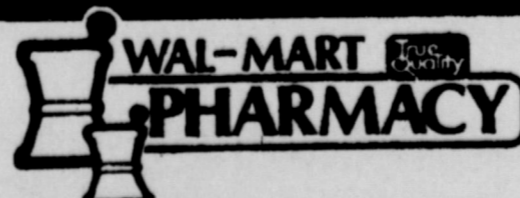

600 W. Highway 592-4157
Angie Adams - Pharmacist



Nativity Sets of all kinds!

Sunday, December 3

11:00 until 6:00 p.m.

Church Hall

\$2 ~ Adults \$1 ~ Children under age 12

Christ The King Catholic Church

1008 North First Iowa Park

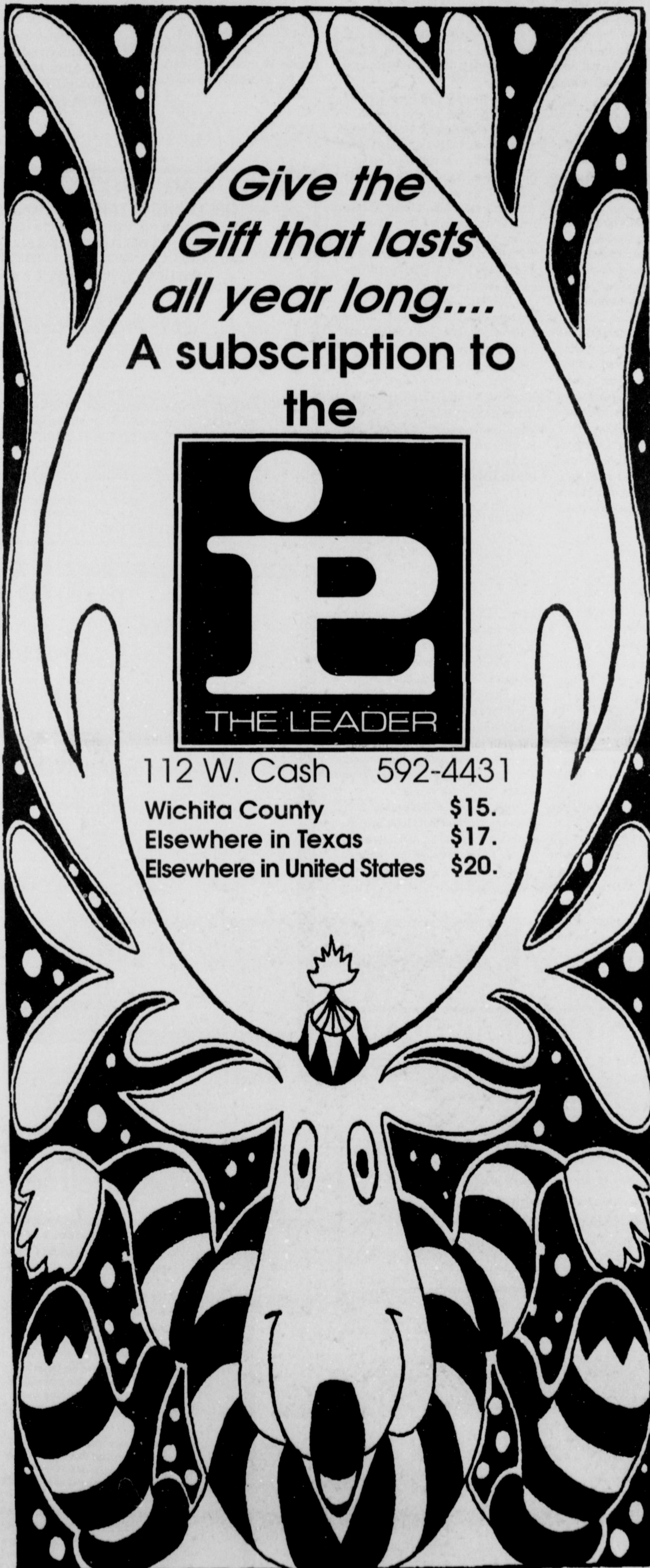

*Give the
Gift that lasts
all year long....*
A subscription to
the

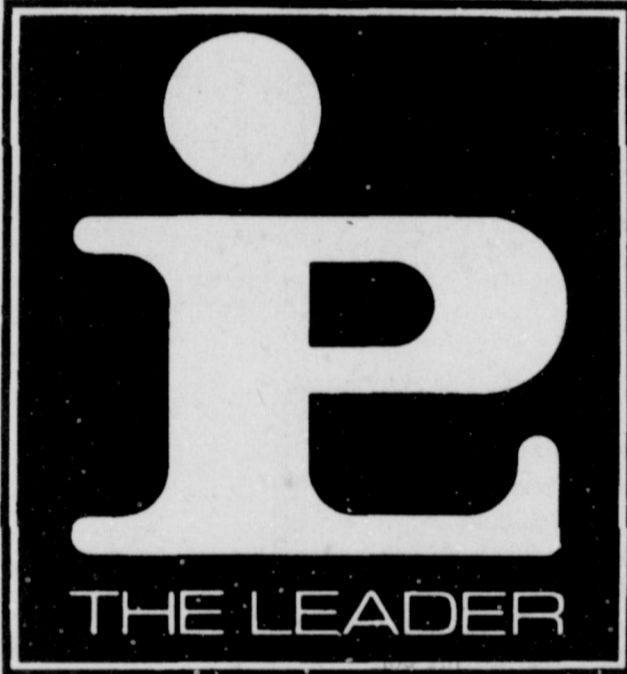

THE LEADER

112 W. Cash 592-4431
Wichita County \$15.
Elsewhere in Texas \$17.
Elsewhere in United States \$20.

Lady Hawks knock off defending state champs

The Iowa Park Lady Hawks finished the week with a 4-1 mark highlighted by a win over defending Class 3A State Champion Bowie in the finals of the Silver Division of the Fantasy Of Lights Tournament.

Iowa Park, 5-2, knocked off the Lady Rabbits 72-64 to claim the top honors in the tournament led by Dusti Welch, the Tournament MVP, and Randi Tigrett, who was named to the All Tournament Team.

The Lady Hawks started the week with an 84-49 loss to Eastland Tuesday of last week. Monica Merrell and Alora Foster led Iowa Park with 10 points each followed by Wendy Bridwell who finished with 8.

In the first game of the Fantasy Of Lights Tournament, Iowa Park routed Fossil Ridge 86-30 with five players scoring in double figures. Welch led the way with 23 followed by Sara McCarty who finished with 13. Julea Ricks added 12 points and Rebecca Arp and Bridwell each tossed in 10.

Iowa Park followed with a 52-44 win over the Holliday Lady Eagles Friday night to advance to the Championship game. Welch led the team with 18 points while Tigrett was close behind with 17.

The Lady Hawks opened the game against Bowie with a 5-0 run to start the game on a three-point play from Ricks, who scored 7 of her 11 points in the first quarter, and a 10-foot jumper from Bridwell, who finished the game with 10 points. Welch followed with a three-pointer from the top of the key to boost the lead back up to 5 following a three-pointer by Misty Sutton from Bowie. Both teams shot well in the opening quarter with the Lady Hawks hitting on 6-of-13 while Bowie converted on 4-of-9 from the floor as the first quarter ended tied at 14-14.

Bowie opened the second quarter with an 8-3 run to take a 22-17 lead with 5:05 left in the half but Iowa

Park fought back and re-took the lead with 3:10 left on a layup by Merrell. The half ended with the Lady Hawks outscoring Bowie 22-17 to take a 36-31 lead at the half.

The Lady Rabbits pulled to within one at 40-39 following a pair of three-pointers by Harmonie Webb and Sutton and went on to take a 52-48 lead with 1:57 left in the third quarter before Iowa Park rallied to outscore Bowie 7-1 over the final 1:33 to take a 55-53 lead heading into the final eight minutes of play.

Both teams turned up the defensive pressure in the final quarter as each team made only two field goals. Iowa Park got a three pointer from

Welch and a short jumper from Alora Foster while the Lady Rabbits got a layup from Leah Martin and a three-pointer from Jill Hamilton. The rest of the scoring came from the free throw line with the Lady Hawks hitting 12-of-15 from the charity stripe while Bowie was a perfect 6-of-6.

The Lady Hawks led 62-55 following Welch's trey but six straight free throws by Bowie cut the margin to 62-61 with 3:15 remaining. From that point on Iowa Park outscored Bowie 10-3 to bring home the title.

The win moved the Lady Hawks' record to 4-2 while Bowie fell to 3-3.

Iowa Park finished the week with an impressive 62-26 win over Electra

Tuesday night.

The Lady Hawks were led by Bridwell who finished with a game-high 20 points followed by Welch who finished with 12 and Arp who added 8. Iowa Park led 15-5 after the first quarter and 29-16 at the half.

Iowa Park opened the second half with a 12-0 run to boost the lead to 41-16 with 5:15 left in the third quarter. Welch scored the first five points in the period and Bridwell scored 12 as the Lady Hawks finished the period leading 49-22. Iowa Park shot a sizzling 8-of-12 for 67 percent from the floor in the quarter.

The Lady Hawks finished the game by outscoring the Lady Tigers

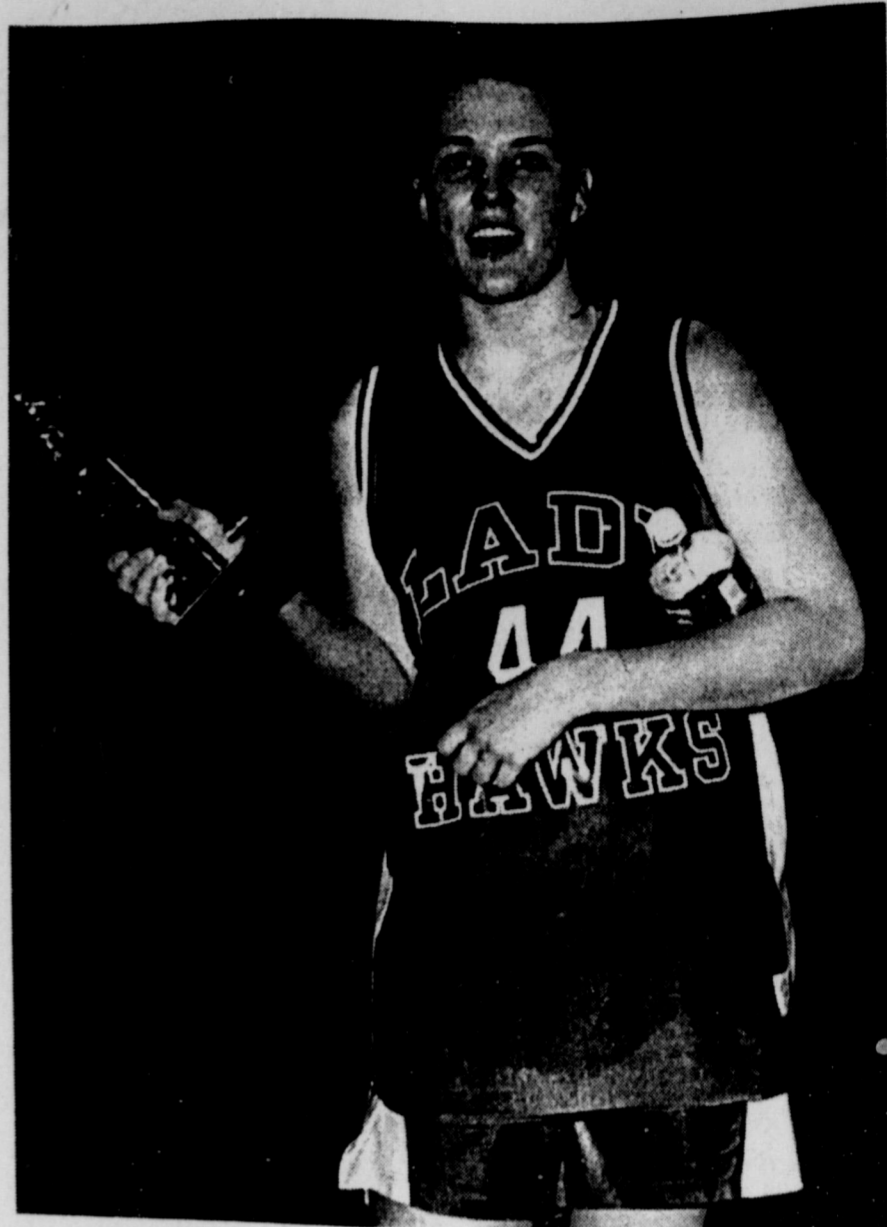

DUSTI WELCH WITH MVP TROPHY

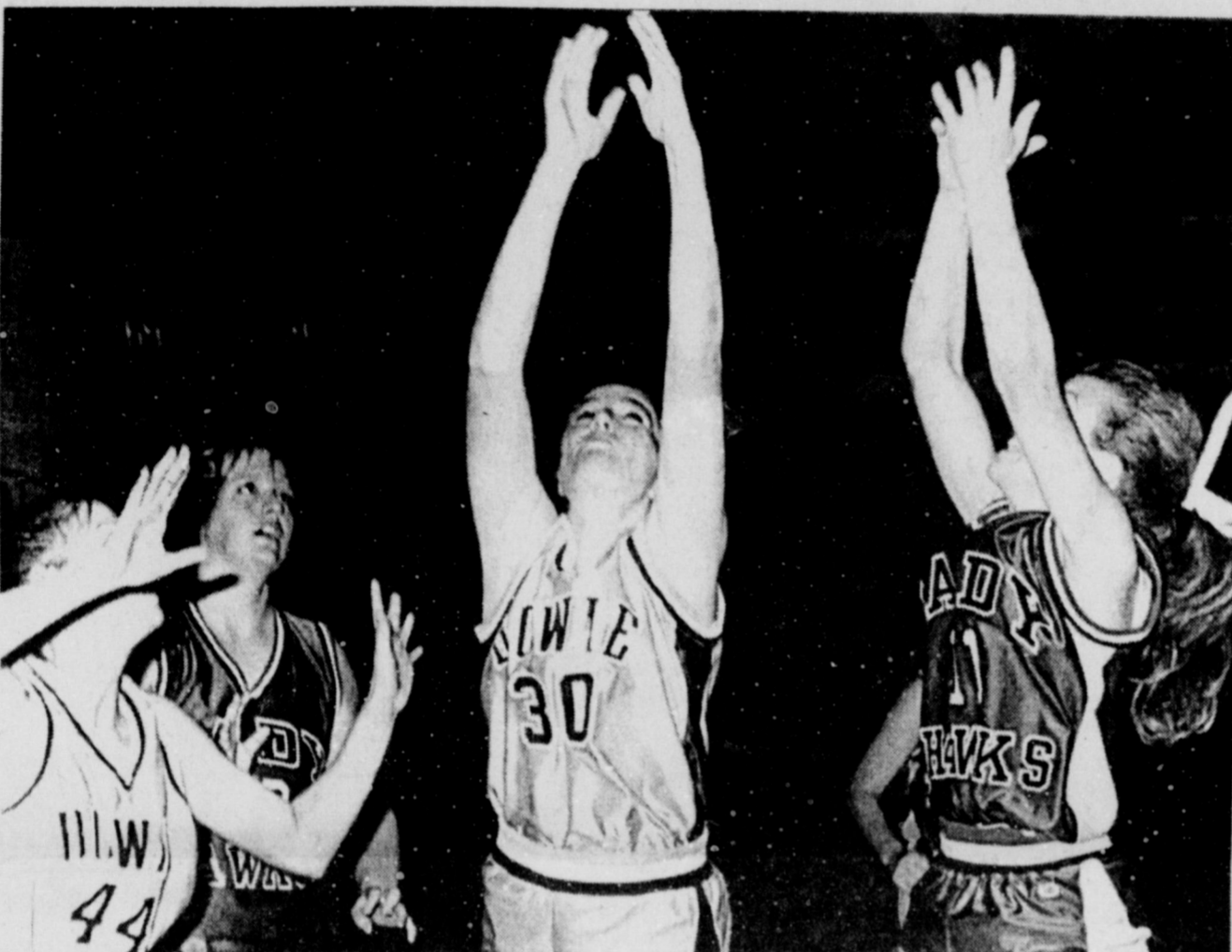

RANDI TIGRETT AND JULEA RICKS BATTLE UNDER GOAL WITH LADY RABBITS

12-4 in the fourth holding Electra to only 1-of-13 from the field in the period.

Iowa Park will travel to Abilene to play in the Key City Tournament beginning Friday and will return home to host Burkburnett Tuesday night.

Race car drivers to discuss season

George Garrison, promoter of Red River Speedway, will discuss rules and plans for the 1996 season at a meeting here Sunday.

To begin at 2:30 p.m., drivers and car owners have been invited to attend the session, which will be held at the Recreational Activities Center.

CITY CAFE

114 W. Cash 592-4721

WEDNESDAY NOON Roast Beef, mashed potatoes, roast gravy, two vegetable & rolls

Jim B. Pulley
Prudential Representative

The Prudential

3917 Call Field Road
Wichita Falls, TX 76308
Office: 817-696-0033 Residence: 817-592-9456
Fax: 817-696-1508

Personalized Children's Books

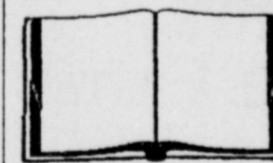

Make Your Children The Center Of Attention While Creating A Sense Of Personal Identity And Teaching Them To Read

These High Quality, 36 Page Story Books Are Personalized Throughout With Your Child's Name And Other Recognizable Information. There Are 19 Different Stories To Choose From. Each With It's Own Special Message Or Lesson. Plus There Are Matching Coloring Books Of The Same Quality.

Make Your Child A Star
For Your Free Brochure
Call Us At 851-8020, 222
Hassle-Free Computer Services

IOWA PARK ATHLETIC CENTER
215 N. Yosemite 592-2570
Located one block North of Allsup's Convenience Store off the Old Iowa Park Rd.
Stairsteppers, Treadmills, Bicycles, Climbers, Skier, Free Weights Upstairs, Co-Ed Gym
Certified Personal Trainer
SELLERS
BODYBUILDING SUPPLEMENTS

Park Tire & Battery
Tire Repair - Shop or Field
Suremark & Continental Batteries
A Complete Line of Tires & Tubes
Kelly Tires Sigmae Tires Remington Tires
Now Available: UNIROYAL and MICHELIN by Goodrich
600 E. Pasadena James Cates, Owner
Iowa Park 592-2056

JOHN Speer CHEVROLET HUSTLE
PONTIAC ATTITUDE
OLDSMOBILE WORK
Geo KNOWLEDGE
Buy American SUCCESS
N.E. (NORM) HODGES
Sales Representative
905 Sheppard Road (817) 569-5271
Burkburnett, TX 76354 1-800-787-7337

JC's Automotive
104 North Alcott ~ 592-9588
"We Take Pride In Your Ride"
Hours: Monday - Friday 8 a.m. - 6 p.m.
We now accept Visa, MasterCard & Discover

Come in and see
Marilyn Jordan
for all of your hair's needs...
Cuts..Coloring...Styling...Perms
Holiday Perm Special
Regular Perm Spiral Perm
Reg. \$30.00 Reg. \$40.00
\$22.50 Walk-ins Welcome **\$30**
*Extra for long hair. Prices good through December 16, 1995
TALK OF THE TOWN
900 W. HIGHWAY 592-2969

APOLLO CHIROPRACTIC CLINIC
Under New Ownership ~ Dr. Troy Murray
FREE exam & 2 x-rays*
Headaches Leg Pain
Neck Pain Arm Pain
ARTRITIS Low Back Pain
*If indicated by exam...no coupon necessary...initial visit only
Hours:
Monday - 2 - 6 p.m. Wednesday & Friday - 8 - 12 noon and 2 - 6 p.m.
Monday, Wednesday & Tuesday and Thursday
at burkburnett - Call Burkburnett office: (817) 569-2266
592-2778
402-A West Park

CD Buyers
Callable Certificates of Deposit
7.0% 7.0%
*APY Interest Rate
•Interest paid monthly
•FDIC insured to \$100,000 •Non-callable for 1 year
•Callable thereafter @100 •Final maturity - 12/18/2010
Bo Watson
105 W. Cash
Iowa Park, Texas
592-5480
This CD is non-callable for the first 12 months and then can be called at par every 6 months thereafter by the bank. Early withdrawal may not be permitted. Minimum \$5,000. Subject to availability as of 11/20/95.
*APY interest cannot remain on deposit; periodic payout of interest required.
Edward Jones
Serving Individual Investors Since 1871

The Classifieds

DEADLINES

12-NOON WEDNESDAY (WORK ADS ONLY)
4 P.M. TUESDAY, DISPLAY ADS

SAVE 10¢ PER WORD FIRST
INSERTION BY PAYING
WITH COPY AT OFFICE

RATES:

30¢ PER WORD FIRST INSERTION
20¢ PER WORD EACH REPEAT

SUPER HOME ON 4TH STREET
3 bedrooms, 1 3/4 baths, formal living room, separate den, Jennie cook top, built-in microwave and oven, 2-car garage and 2-car carport, great back yard with covered patio. **AMUST TO SEE**. Call now for appointment.
RS Darlene Schreiber
REAL ESTATE
817-574-2229

Wallpaper Lacquer Acoustic Ceiling
GENE A. WILLIAMS
Paint • Tape & Bed
(817) 592-5494
121 S. Wall Iowa Park, Texas 76367

HOMES FOR SALE

910 FOLEY - Excellent condition, 3 bedroom, 1 1/2 bath, 1-car garage, brick, storage bldg., privacy fence, all electric. \$49,900. 767-3751 or 761-3882.
11-30-tfc

REAL ESTATE

CALL ME FIRST! I buy houses. Fast closing. Darline - agent. 592-2950.

MINI-CON Self-storage

1. Variety of sizes.
2. Competitive prices.
3. Locally owned and operated.
4. Monthly rates.

805 W. Hwy.
592-2761

POSEY'S APPLIANCE SERVICE

We service all makes of washers, dryers, freezers, refrigerators and window air conditioners.

1356 FM 368 SOUTH 592-5452

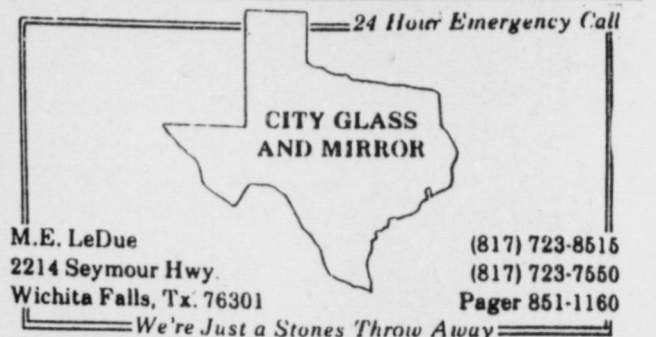

WOODBRIAR COMMUNITY
1, 2 and 3 bedroom units
ALL BILLS PAID (includes basic cable)
1000 Mary 592-2121

JUSTUS & CO ROOFING
All types roofing & repairs
- Free Estimates - Licensed & Bonded
592-4237
"For all your roofing needs-Just-Us"

YARD WORK

DALE'S TREE/YARD Service Tree trim or removal, lawn mowing, hedge trimming. Seniors rates. 592-9455.
7-27-tfc

592-9622 THOMAS JOHNSON BROKER
TEXOMA REALTY
723-7471
723-7471 592-9622
723-7471 PATTY McLEMORE
LAURA HAMMOND
CYNDI BUMGARDNER
RANDIE FORCHER

"Together We Get It Done"
100 W. JEFFERSON - **SOLD**
306 EAST DIAMOND - Mobile home on 2 lots with two outbuildings. Slashed to \$17,500.
504 E. HIGHWAY - Improved spacious 2-story comm. bldg., \$48,000.
LOTS: Magnolia St., and Alameda, W. Cornelia. Call for information.

FOR SALE CERTAIN-TEED SIDING \$38 per square
Sales Office: 1005 East Texas
Phone: 322-7711 or 761-5810
Liberal Credit Registered Contractor

CARPENTS BY SCOTT
CARPORTS > PATIO COVERS > RESIDENTIAL PAINTING
SCOTT SANDERS 592-4317

MENDOZA'S HOUSE LEVELING & FOUNDATION REPAIR
Pier & Beam Repair, We also level brick home with concrete slabs
23 years experience, Licensed & Bonded
Manual Mendoza
817-720-2530 or 322-3227 Wichita Falls

One bedroom apartment \$215 to \$226
Two bedroom apartment \$262 to \$276
• Energy efficient
• Central Heat/Air
• Children's Play Area
• Fully carpeted and draped
• Off-street parking
• Water Paid
• Total Electric
• Fully-equipped laundry room
COLONIAL HEIGHTS APARTMENTS
592-2705

Regency One REALTORS
Residential • Commercial • Farm • Ranch
592-2133 • 1-800-870-2133
Darrell Jolly 592-4926 (mobile) 781-8109

Listen to KNIN 990 AM Total Gospel Station every Saturday morning from 7:30 - 8:30 a.m. "HAWK FOOTBALL REVIEW" Held "Live" at Harvey's!

500 W. BANK Lots 1 thru 24. Entire block located behind Wal-Mart. Price reduced to \$69,000. Prime Commercial Location. 1905 BURROUGHS - WICHITA FALLS 3 BR, 2 bath, 2 living areas, formal dinning, breakfast bar, CH/A. \$74,000. Call Darrell.	312 W. PARK 1 bdrm., 1 bath, living area, dining area, convenient to business district. \$14,000. Call Darrell.	1208 W. HIGHWAY PRICE REDUCED TO \$9,500. Great location to build your new home. Established area.
COZY COUNTRY CLUB Excellent condition. Beautifully landscaped. Terrific two story home on Cooke. 3 or 4 bedrooms, 2 living areas, 2 dining areas, fireplace in study, 2 baths. Pool. \$221,000. Call Darrell.	4716 EDEN LANE, W.E. 3 living areas, Franklin fireplace, 3 bdrms., 1 1/2 baths, 2 storage bldgs., carpet less than two years old. Fresh and neat. \$47,500. Call Darrell.	LAND, LAND, LAND, LAND, LAND! NEW LISTING - 80 ACRES Located 5 miles north on Johnson Road. Call Darrell.
4126 COUNTRY MEADOWS Quiet neighborhood. 3 BR, 2 bath, 2 car garage. Corner lot size (128X255), tile, carpet, skylights. Fireplace, ceiling fans. \$92,000. - 2504-06 9TH ST., W.E.	OLD BURK RD., W.E. Mobile home, 2 BR, 1 bath, new carpet, vinyl, wallpaper, freshly painted inside and out. Sits on 1.76 fenced acres. Has hook-ups for second trailer. \$22,000.	HWY. 82, HOLLIDAY 4 Prime acres to build new home. Restricted covenants. \$20,000. Call Winnie.
NEW LISTING - 510 N. WALL Beautiful corner lot. Large trees - 3 BR, 2 bath, 2-car garage. Formal living, dining & den. \$76,000. Call Winnie.	616 S. PARK Beautiful trees on corner lot. 3 BR, 1 bath, 1 car garage. Sits on approx. 2 lots. Great starter home. Call Winnie.	HWY. 258 Ready to build? I have 10 acres waiting just for you. Cleared, level land with stock tank and corrals.
NEW LISTING - 7702 W. SH 258, KAMAY 3 bdrms., 1 bath, nice size living area. New metal roof. Sits on 4.4 acres. Partially fenced. Call Darrell.	1200 N. ILLINOIS - ELECTRA Approx. 3,000 sq. ft. living area. 4 BR, 3 baths, 3+ attached garage. 2 fireplaces, in-ground pool. \$80,000.	8 ACRES FM 369 Fabulous area to build your new home! Restrictions, no mobile homes. \$32,000.
103 VALLEY DRIVE Approx. 1,380 sq. ft. New home construction. 3 BR, 2 bath, sep. master suite. \$78,500.	COMMERCIAL 1892 HISTORICAL BUILDING - DOWNTOWN 2-3 units. SOLD income property. \$25,000. Call Winnie.	LOTS! LOTS! LOTS! LOTS! LOTS! 100 VALLEY DRIVE - \$7,750 102 VALLEY DRIVE - \$7,750 107 VALLEY DRIVE - \$7,750 124 VALLEY DRIVE - \$7,900
MORNINGSIDE ADDN. W.E. 106 Pembroke. Stately home in exclusive area. Freshly painted inside, hardwood floors. A must see. \$98,500. Call Julie.	2-3 UNITS IN CONTRACT Main and West Olive in Holliday. Could be used for any form of business. Has garage, leased. Super location. Call Darrell. \$39,000.	NEW LISTING - LOT ON DAISY & POE .46 of an acre. Call Winnie.
306 SOUTH YOSEMITE 1994 mobile home, 2 BR, 2 bth, super nice. Has 2nd home-needs work. Sits on 3 lots. Large trees. Call for showing. Price reduced to \$27,500.	Thank you, Iowa Park, For your patronage!	2 TRACTS - NORTH JOHNSON RD. 2-5 acre tracts, located exactly 5 miles north of Highway 287. Restricted covenants are no mobile homes; home construction must be at least 1,400 sq. ft. and brick with side entrance. \$15,000 each.

TEXAS REALTY
Selling Iowa Park
109 W. Cash 592-2728

Polly Spruiell
Res. 592-4756
Mobile Ph. 781-6155

Tommy & Glenda Key
Res. 592-4660
Mobile Ph. 781-1996
Mobile Ph. 781-3949

300 E. Ruby	2-BR, 2-BA mobile home on corner lot has central heat/air, 2-car carport, and storm cellar.	#26 Surrey	Spacious 3-BR home has sunken living room, built-in appliances, and many extras. Enjoy the ideal location and large lot that provides a view of the lake.
304 E. Ruby	2-BR home is paneled and carpeted and includes detached garage & carport.	301 Peterson Rd. N	Spacious 3-BR home on 2.69 acres. REDUCED
111 James	IN CONTRACT	Farm	348 acres, historic home, numerous barns and outbuildings.
307 E. Lafayette	Immaculate 3-BR mobile home on large lot includes fenced yard, deck/porch on front, and storage building.	700 Johnson Rd. S	100 acres with large, recently remodeled home; includes guest house, barns, and other buildings.
104 W. Ruby	3-BR, 2 BA, large living room, trees, detached guest accommodation/business opportunity.	7722 Headquarters Rd.	Land NE corner 3rd Street & 287 Serv. Rd.
601 E. Texas	New Construction; 3-2-2; Indian Springs Subdivision.	1.73 Acres	2007 Peterson Circle
905 E. Texas	New Construction; 3-2-2; Indian Springs Subdivision.	8.22 Acres 32.01 Acres 60.00 Acres	IN CONTRACT Holman Road north of Burk Burnett Johnson Road
1307 Edgehill Tr.	Magnificent 3 bedroom show place. Most unusual secluded back yard. Must see to appreciate.	79.12 Acres 1.54 Acres	Commercial IN CONTRACT Lots 130'X200' lot in Hillside Terrace.

NEW LISTING - RESIDENTIAL
5190 LOVE ROAD
3 bedroom, 2 bath on nearly 3 acres. Recently recarpeted with ceramic tile entry. Excellent setup for FFA show animals. Barns with grooming and wash areas.

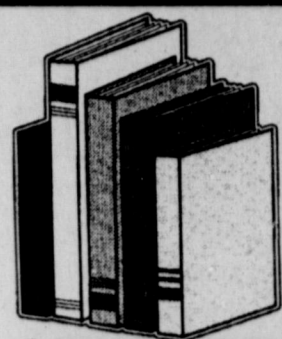

LIBRARY NEWS

Christmas Lighting

The annual Christmas Lighting and Open House will be this evening at 7 o'clock. There will be entertainment at 7:00, followed by a visit from Santa Claus in the gazebo.

Tour of Homes

The library is selling tickets for the Tour of Homes which will be on Saturday, Dec. 9. Tickets are \$5 each.

Holiday Closing

The library will be closed on Saturday, Dec. 23, for the Christmas holidays.

Volunteers Needed

We are in need of volunteers to assist with Santa's Castle on Wednesday, Dec. 13. If you would like to help with this special event, sponsored by the library for the children in the area, we invite you to call 592-4981 and let Ardis know which hours will work best for you. The program will begin at 9 a.m. and the last group will start at 4 p.m. Each group will take a full hour to take the tour starting every 15 minutes.

Santa's Castle

This annual event will be held on Wednesday, Dec. 13, beginning at 9 a.m. and ending around 5 p.m. Our

theme for this year's Santa's Castle is "Santa's Sleigh." We are excited about the response from schools in the area who have asked to participate, making this the largest event sponsored. Because of the response from schools, we are limited to the time slots still available.

If you have never participated in this program, we start a new group of children every 15 minutes, with each group taking nearly an hour to complete the event. Every 15 minutes each group will advance to the next level, with there being four levels of participation. Level 1, ride around the block in Jack Steven's wagon (as Santa's Sleigh). Next a visit with Santa. In the 3rd level, children will paint a ceramic sleigh, and in the 4th and final level, they will have a snack with Mrs. Claus and hear a story.

Time slots still available are from 2:15 - 4 p.m. RESERVATIONS ARE A MUST! Call 592-4981.

School groups already registered are Kidwell first graders, Bradford third graders, Mrs. Rowe's Pre-School, City View Kindergartens, and Country Campus Pre-School from Holliday.

We cannot make reservations for more school groups this year. But, if you feel as though you would like you class to participate in the years to

come, please let us know and we will make this event take place over several days. Thanks!

The cost for this event is a donation of a non-perishable food item, paper products (facial tissue, bathroom tissue, paper towels, etc.) or a storybook. The paper items and food items will be donated to the Iowa Park Food Bank and the storybooks will be given for the Toys for Tots program.

Trivia

When did trees become part of Christmas celebrations?

Evergreen trees and wreaths have been used as symbols of eternal life since the ancient times of the Egyptians, Chinese, and Hebrews. After the coming of Christianity, evergreens were still used in Scandinavia -- to scare away the devil. In the Middle Ages, the Christmas tree, decorated with candles and wafers (symbols of Christ and the Host), became popular, as did the gaily decorated wooden Christmas pyramid. By the sixteenth century, the two objects merged into what we now know as the Christmas tree. By the nineteenth century, the Christmas tree was popular across Europe and the United States.

New Videos

- Barney Goes to School
- Rock with Barney
- Barney's Birthday
- Barney's Alphabet Zoo
- Santa's First Christmas
- Santa's Christmas Snooze
- Batman Forever
- A Goofy Movie
- A Flintstone's Christmas Carol
- A Troll in Central Park
- Free Willy 2

FRIENDLY DOOR MENU

FRIDAY, Dec. 1

Lunch--Salmon patties, tartar sauce, whole potatoes in cream sauce, spinach, cornbread, fruit cocktail.

MONDAY, Dec 4

Lunch--Chicken fried steak, cream gravy, mashed potatoes, peas and carrots, biscuit, banana.

TUESDAY, Dec. 5

Lunch--Baked chicken, potatoes, gravy, cranberry surprise salad, green beans, hot rolls, peanut butter Rice Krispie square.

WEDNESDAY, Dec. 6

Lunch--Ham macaroni cheese bake, broccoli, hot rolls, sugar cookies, peach half.

THURSDAY, Dec. 7

Lunch--Barbecue brisket, pinto beans, tator tots, cornbread, pear half/cheese, frosted cake.

CITY CAFE

114 W. Cash 592-4721

FRIDAY NIGHTS
Catfish or Shrimp,
French fries, hush puppies, cole slaw or red beans, pickles and onions

Does your subscription to the Leader expire this month? Check the list on page 4.

Edward Jones

invites you to attend a FREE

TAX-FREE INVESTING SEMINAR

Tuesday, December 5
7 - 8:30 p.m.

Tom Burnett Memorial Library
Meeting Room



Bo Watson
105 W. Cash
Iowa Park, Texas
592-5480

The CARSMITH

- Remote Auto Alarms
 - Keyless Entry Systems
 - Window Tinting
 - Power Window and Lock Repairs
 - Cars Unlocked
- Gary Smith 592-5920
1109 FM 368 S. Iowa Park

RICHARD C. CARVER, D.D.S.

GENERAL DENTISTRY

TELEPHONE 315 NORTH WALL
817-592-5141 IOWA PARK, TEXAS 76367

Simple. Easy. Unbelievable!

Norwest® Free Checking

Minimum balance requirement \$0

Per check charges \$0

Monthly service charge + \$0

TOTAL \$0

Sure, we'll be happy to double check our math!

Norwest Free Checking offers unlimited check writing and your first order of 150 Norwest standard design checks (wallet or duplicate) absolutely free! Only \$100 opens the account--and it's free as long as you have the account! Contact a Norwest personal banker today for details.



To The Nth Degree™

Wichita Falls

Kell Office
2301 Kell Blvd.
767-8321

Downtown Office
809 8th Street
767-9218

Southwest Office
2714 Southwest Parkway
691-6250

Iowa Park Office
219 West Park
592-4418

Nacoana Office
105 East Highway 82
825-3394

Archer City Office
200 North Center
574-4507

EFFECTIVE NOV. 26-DEC. 2, 1995
IOWA PARK & HOLLIDAY STORES

SAVE ON Coca-Cola CLASSIC 3 LITER \$1.69

FRESH CHRISTMAS TREES SCOTCH PINE FROM NORTHERN MICHIGAN 5'-7' Tall 12.99 Your Choice

HORMEL Little Sizzlers Sausage 12 OZ. 89¢

SUNSHINE HYDROX OR VIENNA FINGERS 16 OZ. 1.99

LAY'S, CHEETOS® OR PRETZELS Grab Bags REGULAR 69¢

SHURFINE GRADE A Large Eggs DOZEN 89¢

ALLSUP'S Sausage, Egg & Biscuit EACH 99¢

ALLSUP'S Beef & Salsa Burrito EACH 99¢

DECKER MEAT Bologna 12 OZ. PKG. 79¢

SHURFINE PAPER TOWELS 20 OZ. 69¢

TROPICANA TWISTERS 20 OZ. 99¢

DECKER CHOPPED HAM 10 OZ. \$1.29

ALLSUP'S 1.5 LB. LOAF SANDWICH BREAD 69¢ EACH OR 2 FOR \$1.00

SHURFINE SALTINE CRACKERS 1 LB. 85¢

PRESTONE ANTI-FREEZE/COOLANT GALLON \$5.99

QUALITY, VALUE, & CONVENIENCE AT YOUR NEIGHBORHOOD ALLSUP'S