

# IOWA PARK LEADER

30 Cents

Vol. 21, No. 46

IOWA PARK, WICHITA COUNTY, TEXAS 76367

Thursday, Aug. 2, 1990

## Two major projects approved by council

The city council Monday night gave the go-ahead on two major projects, including the purchase of materials to seal coat 3.2 miles of asphalt paving and advertising for materials to loop existing waterlines in the northwest part of town.

Council members also gave their "blessings" to a Hotter 'N Hell delegation requesting support of the Wichita Falls project, by allowing a portion of the bike ride participants to travel through the city and using the library grounds as a rest stop.

Aldermen voted to accept the lowest of two bids to supply materials, 14,000 gallons of seal coat slurry. Low bidder, at 54-cents per gallon, was Elf Asphalt of Ardmore, Okla.

Public Works director Mike Price told the council his crews should be ready to receive the materials in about 10 days.

Though there are still questions as to where some water lines are in the northwest part of the city, and what size lines exist, council members approved a motion by Alderman Johnny Crawford to commence purchasing of pipe and acquisition of easements to loop lines in that area.

Engineer Kerry Maroney estimated the cost of materials to complete the project at \$65,000.

Looping of the lines will greatly improve the quantity of water available to residents in the Shiloh Addition, Maroney said.

He explained that the Shiloh area was on the highest point of land. Water passes through lines there and on to the Quail Valley Addition, which is on a lower level.

Because Quail Valley is lower than Shiloh in elevation, the latter area's lines are actually drained, of "siphoned," off toward the former area, he said.

Most of the pipe to be purchased will be used to loop lines along the access road, it was explained.

Roby Christie of Wichita Falls appeared before the council to ask its permission to allow bicycle riders to pass through Iowa Park, using the route for the 100-mile "bail out," for riders unable to finish the longer route.

The ride official apologized for not having approached the city earlier, as the bail out route had already been printed on maps.

Though he said the cost of the city to provide police for intersection control would not be necessary, local volunteer firemen suggested traffic control was very important, especially at the intersection of Yosemite and Old Highway.

Christie made several points about how the bicycle ride, which last year attracted some 11,000 participants, helps the entire area both for identification and economically.

Mayor Wayne House told him "We don't want to be a bunch of old soreheads. Ya'll have a good ride. We'll do our part."

With very little discussion, councilmembers approved renewal of a five-year lease of land to Iowa Park Ready Mix.

Administrator James Barrington told the council the new lease is exactly the same as the one expiring.

The concrete firm has always been located on city-owned land at the sewer treatment plant.

Another proposal that received approval was a request by the Iowa Park Volunteer Fire Dept. to close off part of Cash and Wall on Aug. 11 so members could put on a fund-raising carnival.

Chief Danny Skinner explained the annual street dance sponsored by the department had failed to raise needed funds the past few years, so members wanted to try something new.

The "carnival" would be similar to the annual Whoop-T-Do sponsored by the Chamber of Commerce.

Besides a water polo concession, some 11 booths will be in the area. Aldermen agreed to use a water pump replacement in the Buffalo which provides water for treatment at the city's plant. Cost was set at \$4,700.

Two other proposals were approved by the council.

One authorizes travel for aldermen and key staff members to the Municipal League meeting in October in Corpus Christi.

The other was to waive all fees for

Continued on page 4

## Elementary supplies are listed

Registration dates for elementary and junior high students who did not attend Iowa Park schools last year, and supplies for elementary pupils were announced this week by the principals.

Students who will be attending Iowa Park schools for the first time, and who have not already pre-registered, should register either Aug. 16 or 17, between the hours of 9 a.m. to 12-noon, and 1-3 p.m. at their respective campuses.

Pupils who will attend early childhood through second grade will register at Kidwell Elementary; grades three through five are at Bradford Elementary, and grades six through eight are at the junior high.

Supplies needed this year include:

### EARLY CHILDHOOD

2 - primary pencils  
1-box No. 8 crayons, jumbo  
2-boxes facial tissues (200 count)  
1-rest mat (all-day students only) - may be a plastic rest mat, heavy towel or throw rug no larger than 24x46, labeled

### KINDERGARTEN

3-No. 2 pencils  
1-box crayons, 8 count, no jumbo or fluorescent  
1-box facial tissue (200 count)

### FIRST GRADE

1-large pencil eraser  
1-pair pointed scissors  
12-#2 pencils, regular size  
1-box regular crayons, 8 count  
1-box regular crayons, 16 count  
1-water color  
2-plastic bottle school glue, 4 oz.  
2-boxes facial tissue (200 count)  
1-school box (cigar box size)  
1-book bag or satchel  
1-knit hat (to leave at school all year)  
(Please put child's name on each item)

### SECOND GRADE

8-No. 2 pencils \*  
1-large eraser \*  
1-8 oz. bottle white school glue  
1-glue stick \*  
1-box regular crayons (24 count)  
1-pair pointed scissors (not plastic)  
1-box facial tissue (200 count)  
1-good quality zipper bag for pencils and erasers  
1-box water colors (8 count)  
2-pkgs. notebook paper (wide rule)  
1-slicker 3-ring plastic folder with metal binders & 1 pkg. 3-dividers (6 pockets)  
1-wide ruled spiral (120 sheets)  
1-tote bag or back pack  
Note: Do not send loose leaf notebook binders, trapper keepers, clip boards or rulers. Names must be on all items.  
\* Through year items will need replacing.

### THIRD GRADE

1-wide ruled spiral (120 sheets)  
2-red grading pens or pencils  
6-No. 2 pencils  
1-pkg. looseleaf notebook paper, wide rule  
1-box regular crayons (24 count)  
1-pair pointed scissors  
7-folders with pockets and brads (each folder a different color)  
1-slicker 3-ring plastic folder with metal binders  
1-box facial tissues (200 count)  
1-ruler - wood with inches, metrics  
1-large eraser  
1-plastic bottle school glue (4 oz.)  
1-bag, small zipper for pencils, erasers  
1-school box  
1-pkg. 8 large washable markers, jumbo  
1-tote bag or book pack  
1-cursive writing tablet (advanced primary)  
Note: please do not send large looseleaf notebook binders, trapper keepers or clip boards. Please have permanent identification on all items.

tification on all items.

### FOURTH GRADE

4-No. 2 pencils, wood with erasers  
1-box regular crayons (24 count)  
1-plastic bottle school glue (4 oz)  
1-12-inch wooden ruler  
1-pkg. looseleaf notebook paper (wide ruled, no colored paper)  
1-pair pointed scissors  
1-box map colors  
1-set magic markers (8 count)  
1-pair pointed scissors  
6-folders with pockets (red, blue, green, yellow, orange, pink or purple and one of student's choice)  
1-box facial tissue (200 count)  
1-red grading pen or pencil  
1-small tote bag  
1-small zipper bag for supplies  
5-spiral notebooks (approx. 40-50 pgs)  
Note: do not bring trapper keepers, looseleaf notebooks, supply boxes, clip-boards or any pen other than red. Label all supplies before bringing them to school, using permanent ink. This is a beginning list of supplies only.)

### FIFTH GRADE

2-No. 2 pencils, wood  
1-plastic bottle school glue, large  
1-12-inch ruler, inches and metrics  
1-pkg. looseleaf notebook paper, wide ruled, no color paper  
1-box map colors (12 count or larger)  
1-pair pointed scissors  
10-folders with brads and pockets (red, blue, yellow, green, pink or purple)  
1-box facial tissue (200 count)  
2-red grading pencils  
1-plastic zippered pencil bag (not box)  
1-tote bag (optional)  
1-box crayons (24 count)  
1-pkg. typing paper  
Note: no ink pens, ring binders or trapper keepers, or markers. Please label each item for ownership. This is only a starter list and will need replenishing.



**OIL BOWL TIME --** Iowa Park High will be well represented in this year's Texas-Oklahoma Oil Bowl, with players Bruce Palmer and Jimmy Duggins on the field and Head Hawk Len Williams serving as head coach of the Texas squad. The annual benefit game is set to kick off at 8 p.m. Saturday in Wichita Falls' Memorial Stadium. Tickets are \$8 for reserved seats and \$5 for general admission. The entire west side of the stadium will be reserved.

## Juvenile, theft cases almost overload police

Juvenile cases and thefts almost filled the police blotter this week.

A phone call from a suspicious resident in the early morning hours Monday led to the arrest of at least one juvenile, and broke up a massive theft of two and three wheel vehicles in the east part of town.

Police were notified at 1:35 a.m. by a man who said he went outside to see what dogs in the neighborhood around the 1000 block of East Highway were barking at.

He told the police dispatcher that he had seen a tall white male pushing a three-wheel vehicle down the street, and when he shined his flashlight in that direction, the suspect ran, leaving behind the vehicle.

The first officer on the scene found the vehicle on Saratoga. He began checking a newly-established used vehicle lot in the neighborhood, and found where a six-foot hole had been cut in the fence.

Further investigation turned up two more three-wheelers and a dirt bike that had been taken from the fenced lot.

Officers also found an automobile parked in the 900 block of West Pasadena, and soon took into custody a 16-year-old male and Bryan Scott Garcia, 17.

## Trustees to view budget

Iowa Park school trustees will get their first look at the proposed 1990-91 budget when they receive their hand-delivered copies Friday.

The finance committee is to have a work session Monday with Supt. Glen Mitchell, and the entire board will meet Tuesday to study the financial plan.

Mitchell said the board is expected to continue its study of the budget again Aug. 16, and trustees may want to meet at least one more time before adopting it Aug. 30.

The superintendent said Senate Bill

## Board meeting Tuesday night

Iowa Park school trustees will hold a called meeting at 7:30 p.m. Tuesday at the administration building, primarily to hear a report on the district's tax appraisals and take their first look at the proposed 1990-91 budget.

The tax report and adjustments for the months of June and July will be considered, as well as accepting the certified tax roll of appraised values.

Also on the agenda is employment of new personnel.

Supt. Glen Mitchell said a replacement for former high school art teacher and coach Barry Lucy may have been found by that time.

During interrogation, both the juvenile and Garcia reportedly admitted to involvement in the thefts, signing confessions, and implicated at least two other males.

A warrant is being filed against Larry Ross Duvall, 17, police said.

The juvenile was released to his mother after being arrested, and Garcia was taken to county jail.

"I can't emphasize too strongly about the need of citizens calling in suspicious activities," commented Ray Smock, department investigator. "If that man had not called, we might not ever have found the vehicles and who took them."

Enroute to the police station with their suspects following the arrests, one officer had to stop another vehicle that

resulted in another arrest.

James Monroe Hawkins, 36, was stopped at 2:26 a.m. at Wall and Pecan and charged with public intoxication. He was released at 8:20 a.m. after paying a \$187.50 fine, according to the blotter.

Another theft of sporting equipment, though believed unrelated to the earlier arrests, was reported to police early Monday morning.

A resident of the 100 block of East Garden told police a trailer and two surf jets had been stolen.

The trailer, which reportedly had a special lock on it when the owner saw the equipment the evening before, was found empty and abandoned on FM 367

Continued on page 4

## Teachers advance on career ladder

School trustees in a called meeting Thursday night approved a proposed list of teachers on Career Ladder levels two and three, hired six new teachers,

accepted resignations of four, and accepted the low bid for animal buildings.

Based on test scores, nine teachers were elevated to Career Ladder level three, and 18 to level two. The additions increased the list of level three to 19, and level two to 66.

To fund the bonuses paid teachers on the Career Ladder, the legislature increased its allotment to \$90 per average daily attendance (ADA), Supt. Glen Mitchell explained.

The bonuses, to be paid for the school year 1989-90, includes \$3,005.70 for level three and \$1,502.85 for level two.

Resignations accepted were by Barry Lucy, James Merchant, Judy Schenk and LaRue Slack.

New personnel include: Brenda Kay Reilly, kindergarten; Mickie Jo Moody, second grade; Rebecca Ann Moore, third grade; Sharon Gail Pepiton, eighth grade English; Matthew E. Haddock, grades 6-12 choir director, and Sonya Lynn Herrell, high school science.

Lowest of five bids received to construct two buildings at the school agriculture facility was submitted by Eugene Weekley of Burkburnett.

Weekley's bid was \$51,000, including \$39,000 for the base and \$12,000 on the alternate for gates and panels. The board had budgeted \$60,000 for the project, which includes buildings to house lambs and cattle.

Highest of the five bids was \$63,350.

The board had to go back to the drawing board on the project to make cuts in the specifications, after the first

Continued on page 4

MRS. LITA WATSON  
520 W. CLARA  
IOWA PARK TX 76367  
112

# Whitson-Lane exchange vows recently in Wichita Falls ceremony

Mr. and Mrs. Brandon Keith Lane are making their home in Wichita Falls following their recent marriage.

The former Rhonda Kay Whitson is the daughter of Mr. and Mrs. Ronnie Whitson and Mr. and Mrs. Mike Ryckoff of Wichita Falls. The groom's parents are Mr. and Mrs. William Lane of Iowa Park.

Vows were pledged by the couple in First Christian Church in Wichita Falls, officiated by Rev. Mike Grubbs, pastor of First Christian Church of Iowa Park.

Twin fan candelabra garlanded with grape ivy and accented with pink bows decorated the altar area. A kneeling bench and unity candle were used as part of the traditional ceremony. White pew bows decorated the aisle.

Traditional music was presented, including the "Wedding Song" and "The Lord's Prayer," following the pre-nuptial blessing.

Presented for marriage by her father, the bride was attired in an exquisite gown of white taffeta featuring a full skirt and cathedral length train.

Front of the fitted bodice formed a sweetheart neckline and was accented with a scroll design of lace appliques sprinkled with seed pearls and iridescent crystals.

Lace appliques were repeated on the long fitted sleeves of illusion, the front and back of the skirt and formed a heart-shaped cut-out on the train. Pearl-edged taffeta bows adorned the shoulders and back of the gown.

Her pouf veil of illusion caught to a white pearl trimmed floral band and a bridal bouquet of white flowers carried on a Bible belonging to the groom's mother completed her ensemble.

Ann Cruthird of Grandfield, Okla., served as matron of honor. Bridesmaids were Cindi Partridge and Lisa Moorman, both of Wichita Falls.

They were identically attired in gowns of pink taffeta styled with tapered hemlines. Matching fabric bows adorned the puff sleeves and back of the bodice.

Flower girl was Sara Beth Cruthird of Grandfield. Her full-skirted dress of light pink was trimmed with white lace.

Michael Dean Grubbs of Iowa Park was ring bearer. He was dressed in white tuxedo shorts and shirt and a pink cummerbund.

Candlelighters were the bride's sisters, Kathy Brown and Janice Washburn.

Kevin Dahl, Wichita Falls, was best man. Groomsmen were Curt Partridge and Mike Ryckoff of Wichita Falls. Joe Ryckoff of Austin and Steve Moorman of Wichita Falls were ushers.

The bride is a graduate of S. H. Rider High School and Vernon Regional Junior College School of Nursing. Lane is a graduate of Iowa Park High School.

For the reception in First Christian Church following the wedding ceremony, guests were registered by Pam Daniels. The registry table was draped with white satin and lace decorated with pink satin bows, pink feathers, and a hurricane globe arrangement of pink and white flowers.

The bride's table was draped with pink satin and white lace accented with



Mrs. Brandon Keith Lane

pink bows. Silver candelabra, pink and white floral arrangements, and crystal serving pieces were used in the table decor. A three tiered wedding cake was topped with a bride and groom sur-

rounded by a crystalline ruffle accented with small crystal lights. Servers were Michelle Harrison and Jeri Doyle.

A silver coffee service was used on the groom's table that was decorated to

match the bride's table. The chocolate cake was topped with a fully operational patrol car. Serving were Kristi Lane and Coleta Grubbs.

Matching decor was used on the

gift and food tables.

Out-of-town guests for the wedding included Mrs. Mook Wolfe, Mr. and Mrs. Tom Doyle, Richard and Jeri, Chris Doyle, Mrs. Wildean Lane,

Kathy Brown, Janice Washburn, Joe, Barbra and Kristin Washburn.

The newlyweds honeymooned in Dallas and points of interest in South Texas.

## WITH THE FLICK OF A FINGER WE CAN HELP!

Telephone Reassurance is a telephone service which helps people find the right agency for their particular problem, or answers questions about social services in the Iowa Park area.

TO ASSIST WITH NEEDS SUCH AS:

- CONGREGATE MEALS (At Center)
- MEALS ON WHEELS
- MEDICAL
- RECREATIONAL
- TELEPHONE REASSURANCE

- VISITING
- COMMODITIES
- LEGAL
- TRANSPORTATION
- GROCERY SHOPPING

# 592-9311

Friendly Door Senior Citizens is a Service of Great Iowa Park



Mr. and Mrs. Paul O.W. Forrer

## Couple married in Europe

Jane Marie Dickey and Paul Otto Willem Forrer were married May 23 in a private ceremony in Egmond Aan Zee, The Netherlands.

Jane is the daughter of the late Mrs. Rose M. Reynolds of Iowa Park and Robert L. Dickey Sr. of Wichita Falls. Her step-father, Jack Reynolds, is a resident of Iowa Park.

The new Mrs. Forrer is a 1981 graduate of Iowa Park High School where she was active in band and choir. She graduated Texas A&M Univ. in 1985 with a BBA degree in accounting,

and is employed as a private real estate investor.

Forrer is originally from Europe and a native of The Netherlands. He is a division manager for South and Eastern Texas for EB, Inc.

After an extended honeymoon through Europe, the couple is at home in Houston.

**The Watermelon Patch**  
A Unique Country Gift Shop  
Located in Jack's Park Pharm.  
115 W. Park 592-5375  
Owner - Denise Henderson

### Play & Win

## Convenient Cash

Over 400,000 Prizes Available Win Up To \$1000 In Cash!

Stop by your favorite Allsup's Store to pick up your game piece and game rules. Up to \$50,000 in cash and over 400,000 free instant prizes will be given away. You can win one of 5 top cash prizes of \$1,000 playing Allsup's Convenient Cash. Come play Allsup's Convenient Cash and become a winner with us.

**DR. PEPPER**  
6 PACK/12 OZ. CANS  
**\$1.99**

"DOUBLE YOUR CHANCES TO WIN" DOUBLE TICKETS GIVEN AWAY THIS WEEK!

<p>CHOCOLATE CHIP COOKIES</p> <p><b>CHIPS AHOY</b></p> <p>18 OZ. PKG.</p> <p><b>\$2.39</b></p>		<p>FRESH...SAUSAGE AND</p> <p><b>BISCUIT</b></p> <p>EACH</p> <p><b>59¢</b></p>
<p>KRAFT BARBECUE SAUCE</p> <p>18 OZ. BTL.</p> <p><b>89¢</b></p>		<p>ALLSUP'S</p> <p><b>HOT LINKS</b></p> <p>EACH</p> <p><b>69¢</b></p>
<p>Shur-Saving 4-roll Bathroom Tissue</p> <p><b>79¢</b></p>		<p>MARDI GRAS PAPER</p> <p><b>TOWELS</b></p> <p>JUMBO ROLL</p> <p><b>69¢</b></p>
<p>Tallsup's 32 oz. Fountain Drink</p> <p><b>59¢</b></p>		<p>SHURFINE MACARONI &amp; CHEESE</p> <p><b>DINNERS</b></p> <p>7 1/2 OZ. BOXES</p> <p><b>6 \$1</b></p> <p>FOR</p>
<p>Barbecue Sandwiches</p> <p><b>89¢</b></p>		
<p>Contadina 8 oz. Tomato Sauce</p> <p><b>5/\$1</b></p>		
<p>Iowa Park Phone 592-2465 PRICES EFFECTIVE AUGUST 1 - 7, 1990</p>		

# DOUBLE COUPONS DOUBLE COUPONS

Through The Entire Month of August!!!!

## Settle Drug

Joe Hughes - Pharmacist

120 W. Park 592-4191

Hours: 8 a.m. - 6 p.m., Monday - Friday  
8 a.m. - 3 p.m., Saturday

## In The Military

### Completes training

Marine Pvt. Robert D. Marston, son of Mr. and Mrs. William L. Marston of Iowa Park, has completed recruit training at Marine Corps Recruit Depot, San Diego, CA.

During the 13-week training cycle, Marston was taught the basics of battle-field survival. He was introduced to the typical daily routine that he will experience during his enlistment and studied

the personal and professional standards traditionally exhibited by marines.

He participated in an active physical conditioning program and gained proficiency in a variety of military skills including first aid, rifle marksmanship and close order drill. Teamwork and self-discipline were emphasized throughout the training cycle.

A 1984 graduate of Iowa Park High School, he joined the Corps in April 1990.



LeAnn Jordan

## Local youngster is state winner

Le Ann Jordan, daughter of Gene and Patsy Jordan, recently took first place honors in the State 4-H Round Up held on the campus of Texas A&M University, College Station.

Le Ann won first place in the State 4-H Photography Contest with her color photo story depicting the "Story of Cotton" from field to fabric.

The Bradford Elementary honor student scored 98 points out of a possible 100 in a field of 247 entries.

Her photo story will be shown in exhibits at the Texas 4-H Center, Texas 4-H Congress, and State 4-H Horse Show to promote 4-H and Youth Photography throughout Texas during 1990-1991.

She has been a member of Iowa Park 4-H Club for two years and has attended photography workshops at Midwestern State University and the Wichita County 4-H Complex.

Prior to state competition, Le Ann's "Story of Cotton" won "Best of Show" against 147 projects during the Wichita County Project Show in March.

Le Ann also is interested in horse-back riding, clogging, ceramics, U.I.L. and she shows lambs and rabbits at area livestock shows through 4-H.

She has two sisters, Shonda and Sandi, and is the granddaughter of Mr. and Mrs. Jerome Motl and Mr. and Mrs. Floyd Jordan, all of Seymour.

Does your subscription to the Leader expire this month?

Check the list on page 4.

# Gettin' Ready

FOR BACK TO SCHOOL SALE

## LUNCH BOX FIXIN'S



Peter Pan Peanut Butter  
Creamy or Crunchy  
1 lb., 12 oz.  
Reg. \$2.98 **2.67**



Welch's Grape Jelly  
2 lb.  
Reg. \$1.48 **1.28**



Pringle's Potato Chips  
14 Assorted flavors  
7 oz.  
Reg. \$1.28 **97¢**

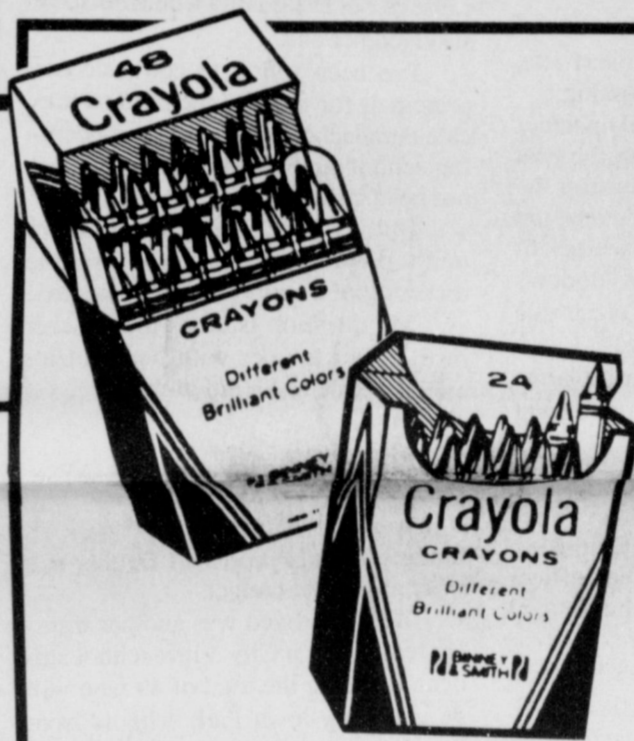

EVERY DAY  
**1.84**  
CRAYOLA® 48 COUNT CRAYONS  
Non-toxic.  
CRAYOLA® 24 COUNT CRAYONS ..... **78¢**

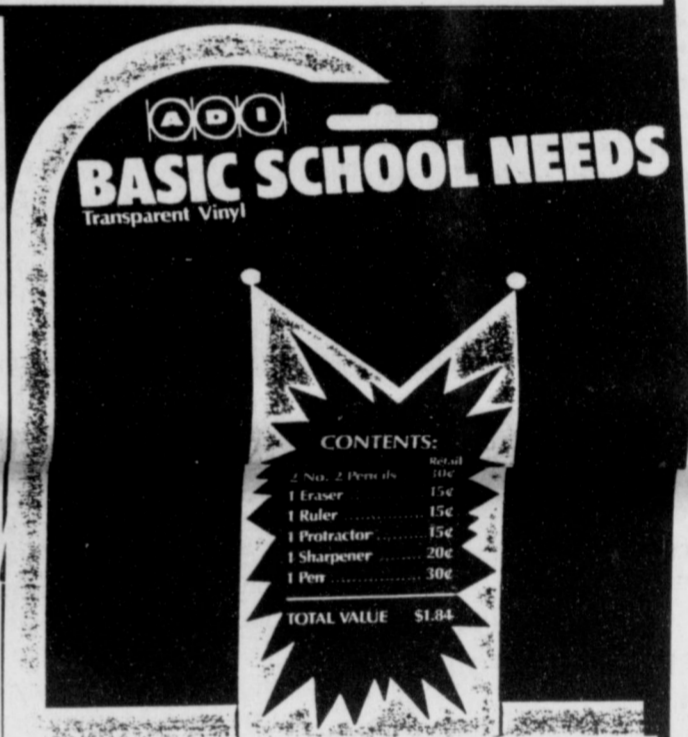

EVERYDAY LOW PRICE  
**97¢**  
Vinyl Carry-All Bag with supplies  
Fits all standard ring-binders

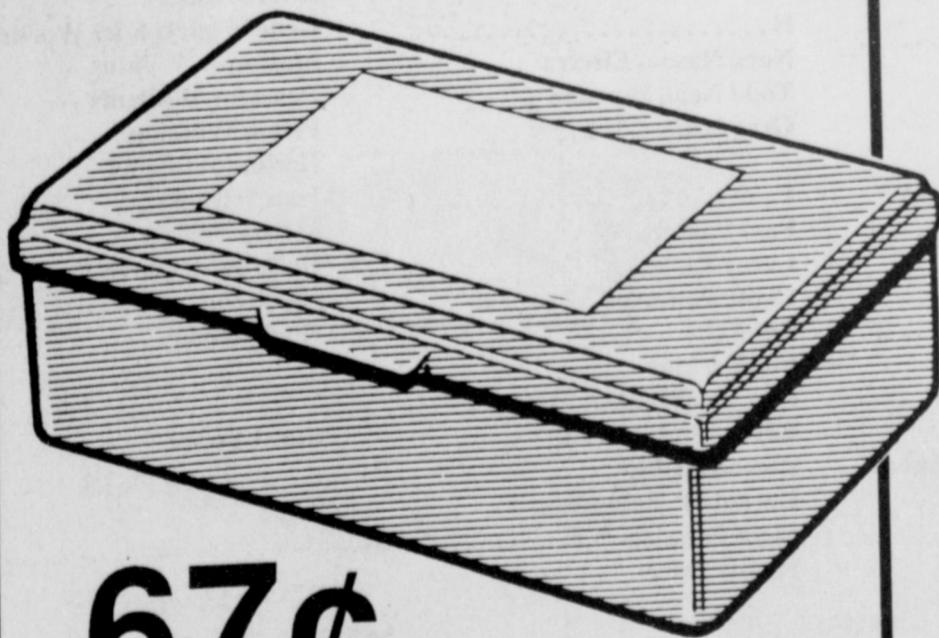

**67¢**  
Cardboard School Supply Box  
Assorted designs  
Reg. 76¢

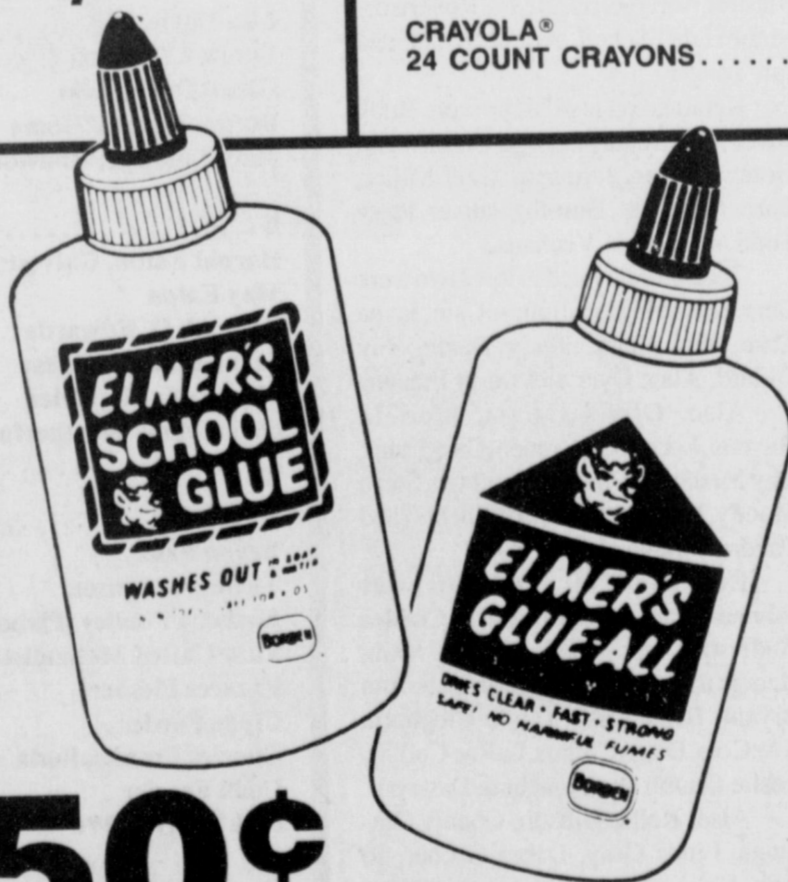

**50¢** EVERY DAY  
ELMER'S GLUE  
4 Ounce school glue or glue-all.

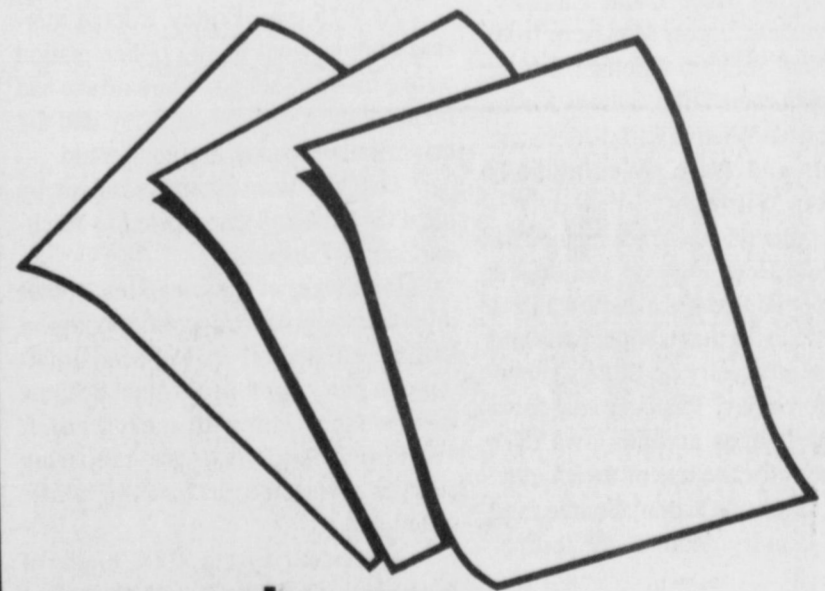

**5 \$1** Reg. 32¢ Ea.  
For **SAVE 37%**  
WHITE POSTER BOARD  
100 Count, 22x28" Sheets.

# WAL-MART®

Store Hours:  
9 a.m. - 8 p.m., Monday - Saturday  
12-noon - 5 p.m., Sunday  
Store Location:  
Loop 370 & Pacific Ave, Iowa Park

Sale Dates:  
August 2 - 5

WAL-MART'S ADVERTISED MERCHANDISE POLICY—It is our intention to have every advertised item in stock. However, if due to any unforeseen reason, an advertised item is not available for purchase, Wal-Mart will issue a Rain Check on request, for the merchandise to be purchased at the sale price whenever available, or will sell you a similar item at a comparable reduction in price. We reserve the right to limit quantities. Limitations void in New Mexico.



1990 © WAL-MART STORES, INC.

# As I See It...

By BOB HAMILTON



I've been accused of a lot of things, but when I was informed yesterday that I was not supporting our schools, it was a first.

This first grade teacher -- I'll not mention any names -- came rushing into the office, asking to see the list of school

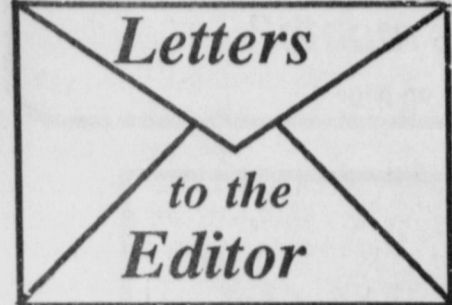

## Help is available

I was told that on Wednesday evening, July 25, around 6:55 p.m. a white, male, thin and tall, around 25 years old used a coat hanger to unlock a small white truck in the parking lot of King's Food Store. After unlocking the truck he yelled at his female companion for locking the keys in the truck and began striking her repeatedly with the extended coat hanger.

If you are the lady I want you to know that you have a choice. You've probably been told you are unwanted by the world and that you can not survive on your own. You and the ones that you love have probably been told they deserve TWO parents. The truth is that they deserve to be raised without violence. Shelter, counseling, legal aid and other help is available.

First the tension builds, then the explosion, and finally the honeymoon (he is sorry - he says I love you - he has promised he will do better). It's the cycle of violence. Without help the beatings will be more frequent and more severe.

Lady, you have a choice. Call me (592-2721) or First Step (767-4933). Regardless of what you choose to do you are important to me.

If you are the male it is time for you to accept the fact that violence is YOUR problem. Help is available. You can learn to communicate bad feelings without violence. You can feel good about yourself. Call!

Mike Grubbs

## Thanks for season

The parents of the Iowa Park Mickey Mantle Baseball team wish to thank the coaches, players and supporters for a successful season. Coaches Ray Sefcik Jr. and Van Hedrick did a great job in organizing a group of 15 and 16 year old boys and completing a very successful 24-10 season.

The season ended in McKinney, Texas at the North Zone State Tournament. The team finished third out of a field of eight teams. Players at the tournament from Iowa Park were Robert Denton, Todd Pulley, Mark DeLaRosa, Patrick Kennedy and J'Bill Merrick; from Holliday were Chad Causey, Chance Maness, Jason Menasco; from Clovis, New Mexico Michael Smith; from Burkburnett High School Miller Spessard; from Wichita Falls Rider Scott Saltzman; and from Wichita Falls Hirschi Rex Wilson.

We appreciate these young men for representing Iowa Park on and off the field. A special thanks to the Iowa Park Optimist Club for their sponsorship and making it financially possible to compete in McKinney. Thanks to the Iowa Park Little League and the Iowa Park High School for the use of their fields. And also thanks to Karen, Connie, and Sheri for laundry detail at the tournament.

See you next year,  
Jim Bob Merrick

## Thanks for help

Dear Bob:  
I would appreciate a short note put into the paper thanking the Iowa Park 4-H Members and Parents. The group was gracious enough to deliver watermelons to the various nursing homes on Sunday morning following our Silent/Live Merchandise Auction. Many generous bidders bought groups of 10, 20 and 30 watermelons to go to various nursing homes throughout the area; you can imagine the manpower required to deliver this. I would appreciate whatever you can do. If you have any questions feel free to call me.

Sincerely,  
Sherri Childers  
Supervisor of Fund Raising

supplies we are publishing this week. She explained she wanted to determine if Principal Ron Woods had picked up the correct list or incorrect list.

When I showed it to her, she quickly pointed out that there was no brand name on the water colors. I agreed, and pointed out that even if there had been I would have deleted it.

It's against the law to specify a brand name on any such list, I told her. That obviously unnerved her, and she began telling me a story I've heard from teachers for years, that certain brands of water colors just simply will not do.

I admitted I didn't know the difference, but I did know it was illegal to specify any particular brand of any type of supplies, as long as the public had to purchase them.

If a school wants a particular brand to be used in instruction, then the school itself must purchase it.

That holds true with glue, with pens, with paper, with any supplies.

Well, I was informed these students just cry when they have to purchase three or four water color brushes in a year's time, when those purchasing the "proper" brands have brushes that last an entire year.

I've been told by other teachers that the children suffer mental anguish when

## Police

Continued from page 1

near Wichita Falls. The two surf jets, valued at \$800 each, were missing.

Three reports of criminal mischief were filed with police during the past week. They included windows on the north side of Kidwell Elementary, the front door of a home in the 100 block of S. Hawthorne kicked in, and windows of a home in the 1300 block of Westridge being broken out.

An unusual number of complaints involving juveniles were listed during the week on the blotter.

Two male juveniles were picked up at 2:49 a.m. Thursday of last week while walking down a street. They were carrying a full case of Gaterade.

In the meantime, another officer found the door to a storage building at Scobee's Mini Mart unsecured.

The carton had the firm's name on it, and the juveniles, ages eight and 13, then admitted where they obtained their box, as well as implicating an adult male.

The male was initially arrested, but had to be released because the arrest was made without a warrant. Police said they expect the subject to be properly arrested this week.

The trio is also suspected of having tampered with construction barricades in the 1000 block of West Highway.

After appearing before Justice of the Peace Bill Robinson, the two juveniles were taken to the juvenile detention center in Wichita Falls.

At 9:15 p.m. Friday, a local married couple went to the police station with a 15-year-old girl who said she had been hit by a vehicle on Ruby and the driver failed to stop and render aid.

The girl was given treatment by local firemen and transported to Wichita County Hospital.

However, in the meantime, other juveniles approached police to report that the girl and others had been drinking at a party, and the girl had become involved in a fight with another girl.

Police said they are preparing charges against the girl for filing a false statement.

A resident in the 1000 block of West Louisa complained to police Tuesday that a seven-year-old boy in the neighborhood keeps breaking into his home. He said nothing was taken, however.

Police investigated, and found the screens to windows removed and damaged, and the juvenile reportedly admitted to the charges.

His case will be referred to the child protective services as a juvenile in need of supervision.

Within a short period of time just before midnight Friday, police received telephone calls from residents on Coleman and Rebecca that some boys were knocking on doors and running.

Police were unable to locate them, however.



parents are allowed to purchase any type of paper they want, and some paper is a bright color and others have to use plain old white paper.

I can't help it. I don't write the laws and rules. But I'm not about to violate a law just because someone says I ought to reprint a list as prepared by the teachers.....even if it does specify that Elmer's glue be obtained, and not just white school glue.

The teacher asked me to produce a copy of the law. I apologized, and told her it was against the law to murder someone, but I didn't have a copy of that law, either.

Well, maybe the law's been changed, she responded, pointing out that teachers in Wichita Falls specify certain brands on their lists.

I responded that I was unaware of any change in the law, and until I was, I would continue editing the supply lists provided me to comply with the law.

Well, I was told, one of the major problems school teachers have is because of business people like me not supporting them.

The longer the conversation, the more frustrated our complainant became.

Almost as a threat, she said she was going to call the Texas Education Agency as soon as she left. I suggest that might be a very good idea.

Thanks to a well-manufactured front door on my office, I still have one, because one of less quality would not have survived her exit.

I've been trying to convince our principals for years of the need to educate our teachers with the law concerning school supplies. I apparently have not been convincing of the need.

But, as I see it, the real problem might possibly be other than a simple reporting of a supply list as presented.

My question is, does this teacher restrain her temper with her students any better than she did with me?

## Teachers

Continued from page 1

bidding rounds produced figures that were above the budget.

Also approved was another transfer request by a City View school student, bringing the total of 49 who will be attending Iowa Park schools from that district this year.

Some "in-house" paperwork was also granted, adjusting the 1989-90 budget, requiring no additional money but shifting funds from one column to another.

The nine teachers added to Career Ladder level three were Janet Bowling, Pat Cravens, Vicki Johnson, Janet Martin, Ann Norris, Kevin Robertson, Mary Helen Schell, Arlene Welch and Jan Yeager.

Retained on level three were Ruby Black, Pat Coker, George Collins, Jim Gotcher, Jean Johnson, Gail Miller, Barbara Padgett, Dorothy Palmer, Patsy Todd and Carole Venhaus.

Teachers elevated to level two were Darlene Barrington, Jimmie Cain, Jayna Case, Tim Clark, Terry Davis, Ray Dillard, Alice Dyer and Daryl Frazier.

Also, Olivia Garcia, Meri L. Guyette, Loma Klinkerman, Gary Lyles, Guy Merchant, Shelley Merchant, Steve Moody, Mary Ress, Linda Rinehart and Tandra Williams.

Retaining level two status were Johnna Adams, Denise Alsup, Charles Anderson, Nancy Bauer, Debra Brandt, George Brandt, Dennis Brooks, Lee Ann Bryant, Betty Cash, Gayle Cleghorn, Kay Cole, Diana Collins, LaRae Collins, Leslie Crumb and Annebeth Dawson.

Also, Kellie Gibson, Connie Ginnings, Linda Gray, Debra Gruber, Jo Ann Hale, Carolyn Hancock, Diane Hefli, Edward Hefli, Terry Johnston, Eddie V. Jones, Tim Kaspar, Mary Kirkpatrick, Karen Lamberth, Barry Lucy, George Martin and Beverly McClure.

Also, Candice McKee, Greg Miller, Willa Mitchell, Janna Monday, Eldon Patterson, Earnie Reusch, Carey Roberts, Judy Schenk, Judy Schneider, William Sefcik, LaRue Slack, Joyce Smith, Mozelle Sullivan, Annette Warren, Jeanie Wilson and Dick Wineinger.

Supt. Mitchell explained to the trustees that the district's Career Ladder board made its evaluations entirely on testing, and emphasized that the names were never known to the board.

"The tests were identified entirely by numbers," he said.

## Council

Continued from page 1

the use of Burnett Field, so city personnel can sponsor a benefit softball tournament Aug. 17-18.

David Collins, who made the proposal, said the money would be used to purchase Basal Ball computer program which can be used by elementary students.

After being told Burlington Northem has suggested the city pay \$40,000 as its share to upgrade the five rail crossings in the city, Mike Price said, "I think that's entirely too high."

Mayor House said he, along with Price, will speak with representatives of

the railroad company to discuss needed improvements.

The council decided to meet again at 7:15 p.m. Monday to discuss the 1990-91 city budget, which must be approved by Oct. 1.



## Week's rains

produce 1.54

Probably the only people in Iowa Park who frowned at the inch and half rainfall received this week were those crews working on street improvements.

Early-morning showers Monday and Tuesday deposited .80 and .74, respectively, in Virgil Woodfin's rain gauge.

Iowa Park received a total of 2.49 inches for the month of July.

## NOTICE TO SUBSCRIBERS

This is only a notice to those listed below that their subscriptions will expire on the published date. You don't owe us a thing if your name is on the list. It only means that what you've paid for is running out. To renew your subscription, please fill out the form below, as it appears on your paper's mailing label, please. Indicate whether this is a renewal or new subscription. Enclose your check or money order, as all subscriptions must be paid in advance.

### SUBSCRIPTIONS DUE TO EXPIRE

August 15, 1990

Please disregard this notice if already paid

A .....	J .....	Q .....
Harold Adams	Opal Jackson	Agnes Quick, WF
Richard Altie	Andy Jacobi, Denton	
David Ammons, Kamay	Jimmy's Barber Shop	
Denny Anderson, Euless	Frank Johnson, Plainview	
Frances Armstrong	Melvin Johnston	
Melinda Arrington, WF	Donald Ray Jones	
Jeanette Ashmore	Earl Jones	
Louise Ault	Lloyd Jones, Electra	
B .....	K .....	
G.K. Beall	Joe Kennedy	
Michael Bean	Carl R. Kent	
O.M. Bell, Fort Worth	Cathy Key	
Larry Beutel	Carol King, Checotah	
Kevin Biddy	L .....	
Mrs. Esther Birkman, Arlington	Fred Lane	
Fred Botkin	Mike Lane	
H.E. Bragg	Preston Leath	
Floyd Browning	Gracie Lee	
Frank Burns, WF	Garland Lehman	
Mrs. Williams	Kellye Lehman, Dallas	
Helen Burro	Donald Littig	
Ricky Burro	Sherry Little, Lewisville	
C .....	Col. F.L. Lucy, Fairfax	
Rebekah Caldwell, League City	Charles Lyons	
CW3 Jim Callaway, Killeen		
Vernon Cannon, WF	M .....	
Donna Chandler, Mineral Wells	Kenneth Manuel	
Hester Clark	Bill Martin	
Mrs. John Clubb	Joanna Matthews	
Raymond Cope	Mrs. Virginia May	
Bradley Costello	Edgar Mays	
O.G. Crumpton	A.J. McAllister	
D .....	Brenda McClurg, N. Rich. Hills	
Don Davis	Sam McIlroy	
Erschell Davis, San Diego	Hunt McKee	
Richard Davis	Lee McQuerry, WF	
Arnold Downes, Kamay	C.L. Metz	
Lisa Doyle, WF	Joe Minton	
Wanzell Duggins	Mickey Miser, WF	
Glenn O. Durham	James Moore, Argyle	
Dutton Funeral Home	Larry Don Moser	
Judy Ann Dye, Houston	N .....	
E .....	Nona Nason, Electra	
Harold Eaton, Galveston	Todd Neal, Houston	
May Eaton	Greg Neifert, WF	
Kenneth D. Edwards	P .....	
Jayne Elliott, Lamesa	Paul Panter, WF	
Mrs. Ruth Ely, Tyler	Larry Parks	
Elsie Evans, Weatherford	Clyde Patterson	
E.P. Evans	Lee Pelz	
F .....	Bob Perkins	
Bryon Faux	Mrs. Doris Perry, Mesquite	
Thelma Ferguson	Bill Phillips, Wilson	
Barbara Findley, Plano	Richard Phillips	
First United Methodist Church	Harold W. Pohlmann	
Frances Flesner	Elgin Pressler, WF	
Clyde Fowler	Fannie Price	
Charles Franks, Buda		
Udell Frazier		
Rick Frerich, WF		
G .....		
Mrs. Ruth Gard		
Jerry Gholson		
Billy C. Gilmore		
Randal Goodman, WF		
Aileene Guy		
H .....		
Esther Hail		
Arvil Hatfield		
Billy Helms		
Mrs. A.C. Henson, Monahans		
Judy Holmes, WF		
Vern Horsky, Bella Vista		
Calvin Huff		
Nita Hughes		
I .....		
Brenda Ivey		

Wichita and Archer Counties	\$10.00
Elsewhere in Texas	\$12.00
Elsewhere in the United States	\$14.00

To: Iowa Park Leader  
Box 430  
Iowa Park, Texas  
76367

PLEASE CHECK ONE:  
 New  
 Renewal  
 Change of Address Only

\$ \_\_\_\_\_ Enclosed

(Name) \_\_\_\_\_

(Address, P.O. Box, or Route No.) \_\_\_\_\_

(City) \_\_\_\_\_ (State) \_\_\_\_\_ (Zip Code) \_\_\_\_\_



Connie Cravens and Jeffery Holub

**Students participate in speech tournament**

Three Iowa Park High students and their teacher participated in a speech tournament July 8-13 at Cameron Univ.

Tracy Stark competed in theater and Shay Rains in individual event, placing second in extemporaneous speaking.

Paul Schlaud participated as a junior staffer, and their instructor, Jeanie Wilson, was a regular member of the event staff.

**Card of Thanks**

Special thanks to our neighbors and Iowa Park's EMT team for your fast response in our time of need. Many thanks to our friends for your calls, visits and concern.

May God Bless You  
Donald Potter & Family

**August wedding planned**

Mr. and Mrs. Ronny W. Cravens of Kamay are announcing the engagement and approaching marriage of their daughter, Connie Michell, to Jeffery Lambert Holub. He is a son of Mr. and Mrs. Lambert Holub of Seymour.

August 18 has been selected as the wedding date. The ceremony will be performed in the home of the bride-elect's parents.

Miss Cravens is a graduate of Alad-

in Beauty College and is employed by J.C. Penney Beauty Salon.

Holub is a graduate of Seymour High School and is employed by Norville and Arnold Construction in Seymour.

*Does your subscription to the Leader expire this month? check the list on page 4.*

**PERM SPECIAL \$25**

**Family Hair Styles**  
Deanna Whitman - Owner/Operator  
403 E. Cash  
592-2822

**GOLDEN FRIED CHICKEN**

Loop 370 & Pacific Ave.

REAL CHICKEN, REAL GOOD!

592-2811

**~ Glenda Boles ~**  
Nail Technician  
Introducing **GEL NAILS**  
COME IN FOR A FREE PINKY SAMPLE!  
**Bangs & Thangs**  
117 W. Cash 592-9823

BACK TO CAMPUS

**Iowa Park**  
**WAL-MART**  
**BACK TO SCHOOL FASHION SHOW**

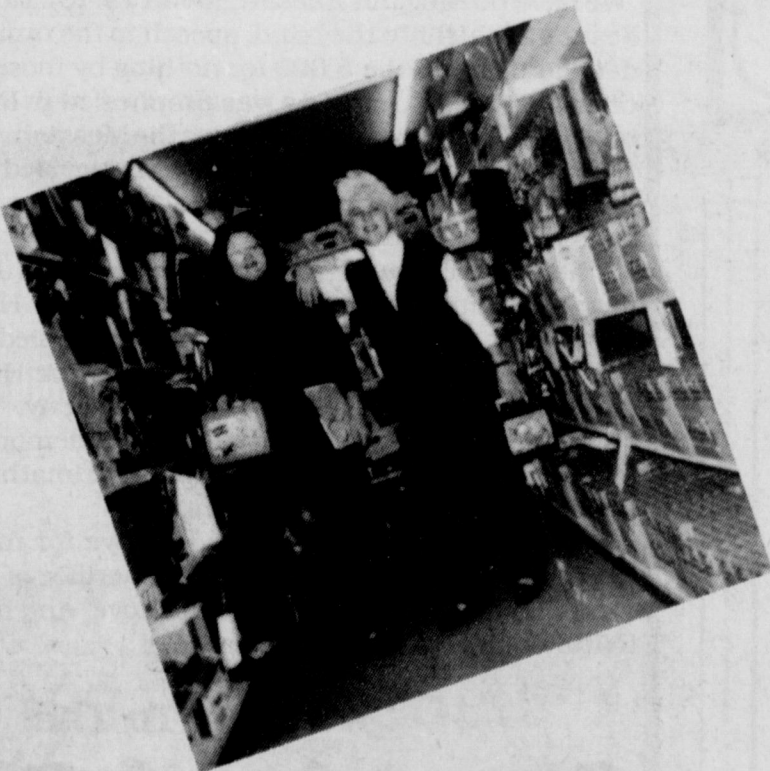

**2 P.M.**

**SATURDAY**

**Store Hours:**  
9 a.m. - 8 p.m., Monday - Saturday  
12-noon - 5 p.m., Sunday

**Store Location:**  
Loop 370 & Pacific Ave, Iowa Park

BACK TO CAMPUS

BACK TO CAMPUS

BACK TO CAMPUS

**Obituaries**

**Johnnie M. Conn Jr.**

Graveside services for Johnnie Marion Conn Jr., 62, former Iowa Park resident, were held at Highland Cemetery Monday afternoon with Dutton Funeral Home in charge.

Services were conducted Monday morning at First United Methodist Church in Canadian with George Price, clergyman, officiating.

Conn died Friday in Amarillo. He had been a long time resident of Canadian.

Born July 24, 1928 in Seminole, Okla., he graduated Iowa Park High School in 1945 and served four years in the U.S. Navy.

Survivors include five sons, Ronnie and Richard Conn, Locust Grove, Okla., Rocky Conn, Marlow, Okla., Roy Conn, Clovis, N.M., Roger Conn, Canadian; two daughters, Rhonda Turner, Rose, Okla., Rita Flower, Clovis, N.M. and 17 grandchildren. Maxine Henson Larsh of Iowa Park was a sister-in-law.

**Eulalia Perez**

Last rites for Eulalia Perez, 72, were at 2 p.m. Monday at Our Lady Guadalupe Catholic Church. Rev. Tom Keen, pastor, officiated.

Rosary was recited Sunday at 7 p.m. at Owens & Brumley Funeral Home. Burial was in Highland Cemetery in Iowa Park.

Mrs. Perez died Friday in a Wichita Falls Hospital.

Born in Odell Feb. 12, 1918, she had lived in the area for 34 years. She was married to Justino Perez Nov. 6, 1934. She was a member of Our Lady Guadalupe Catholic Church.

She is survived by her husband; one son, Justino Jr. of Iowa Park; three daughters, Rose Mary Harrington, Iowa Park, Lupe Rios of Plainview and Jessie Gresham of Little Rock, Ark.; one brother, Alejo Lasoya of Wichita Falls; 17 grandchildren and 24 great-grandchildren.

**Attend Church Sunday**

*Attend the church of your choice*

**Kamay Road Church of Christ**

Corner of Colorado & Emerald  
Seeking the Old Paths  
Lord's Day 10:30 a.m. & 6 p.m.  
Wednesday 7:00 p.m.

**Pacific Avenue Missionary Baptist Church**

1400 N. Pacific Ave.  
Larry Washburn - Pastor  
Church - 592-9711  
Pastor - 855-4690  
Informal, Christ - Centered  
Worship for all ages.  
Sunday School 9:45 a.m.  
Morning Worship 11:00 a.m.  
Evening Worship 6:00 p.m.  
Wednesday 7:00 p.m.

**First Baptist Church**

A Southern Baptist Church  
of Iowa Park Yosemite at Park

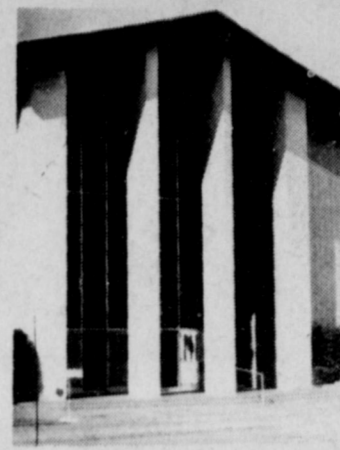

**SUNDAY SERVICES**  
Mornings  
Sunday School 9:45  
Worship 11:00  
Evenings  
Disciple training 6:00  
Worship 7:00  
**WEDNESDAY**  
Prayer Meeting 7:00  
Choir Rehearsal 7:45  
Dr. Derrell Monday, Pastor

**ARE YOU WALKING ALONE?**  
We invite you to join people who care  
**First Presbyterian Church**

Church School 9:30 a.m. Worship 11:00 a.m.  
211 S. Yosemite 592-4220

**Grace Baptist Church**

511 S. Colorado Pastor Aric Johnson  
Office: 592-5632 Pastor: 322-4213  
Sunday School 10:00 a.m.  
Sunday Worship 11:00 a.m.  
Evening Worship 6:30 p.m.  
Wed. Services 7:30 p.m.

**Christ The King Catholic Church**

First & Clara 592-2802  
Rev. Mr. Patrick Burke, Pastor  
8:45 a.m. Children's Religious Formation  
10:00 a.m. Mass

The Catholic Church recognizes that there are many good people outside its membership, that other religions can and do bring their members closer to God and to their fellow human beings. But we as Catholics have indeed found something very special and we would like to share our Church, our Faith, our Way of Life with you. If you are interested in more information about the Catholic Church please call the church office.

**Cornerstone**

Pentecostal Church of God

*"The Church at the foot of the cross"*  
West Smith Rd.

9:45 a.m. Sunday School  
10:50 a.m. Morning Worship  
7:00 p.m. Evangelistic Service  
1:00 p.m. Tuesday Ladies Prayer & Bible Study  
7:00 p.m. Wednesday Family Nite also  
Christain Patalighters Boys & Girls

*"If you like a small church, you better hurry"*

Church Phone 592-5929 Pastor Duffy Terry 592-5520

Where Jesus is Lord

**"LOVE NEVER FAILS..."**  
I Cor. 13:8

The Bible tells us God Is Love!  
You are invited to worship God with people who care about you... at the

**IOWA PARK CHURCH OF GOD**

601 E. Cash

**SCHEDULE OF SERVICES**

Sunday School 9:45 a.m.  
Sunday Morning 10:45 a.m.  
Praise and Worship  
Sunday Evening 6:00 p.m.  
Wednesday Evening Worship 7:30 p.m.



*"Where Love Is More Than Just a Word"*

Church Phone: 592-4348  
Pastor: 592-5316

Rev. & Mrs. L. Edward Prince, Pastor  
Transportation Available  
Nursery Provided

THE END OF YOUR SEARCH FOR A FRIENDLY CHURCH  
**ASSEMBLY OF GOD**

SUNDAY 200 S. YOSEMITE  
9:45 a.m. Sunday School 592-5087 - church  
11:00 a.m. Morning Worship 592-4627 - pastor  
5-6:30 p.m. Missionettes & Royal Par ger Charles Hensley, Pastor  
7:00 p.m. Evangelistic Service  
Wednesday Service 7:00 p.m.

**Pleasant Valley Baptist Church**

880 Huntington Lane

Pastor: Carl Kent 592-9064  
*"Come grow with us"*  
SBC

Sunday School - 9:45 a.m.  
Morning Worship - 11 a.m.  
Evening Worship - 6 p.m.  
Wed. Prayer Meeting - 7 p.m.

**First United Methodist Church**

201 E. Bank 592-4116

John Mollet, Pastor



Church School 9:30 a.m.  
Morning Worship 10:40 a.m.  
Youth Meetings 4:30 p.m.

*Come on home!*



**Lakeview Church of God**  
N. Victoria and Expressway

**Opportunities for Service**

Children's Church Ladies Ministry  
Choir (youth & adult) Men's Fellowship  
Nursing Home Boys' Club, ages 6-17  
Visitation Girls' Club, ages 6-17  
Puppet Ministry Nursery provided

Sunday School...9:45 a.m. Wednesday Family Training Hour...7:30 p.m.  
Morning Worship...10:45 a.m. (classes for all ages)  
Sunday Night...6:00 p.m.

Phone-Church:592-2776, Parsonage: 592-9555  
Pastor Ole Olds

**Discover the Joy**

**Faith Baptist Church**

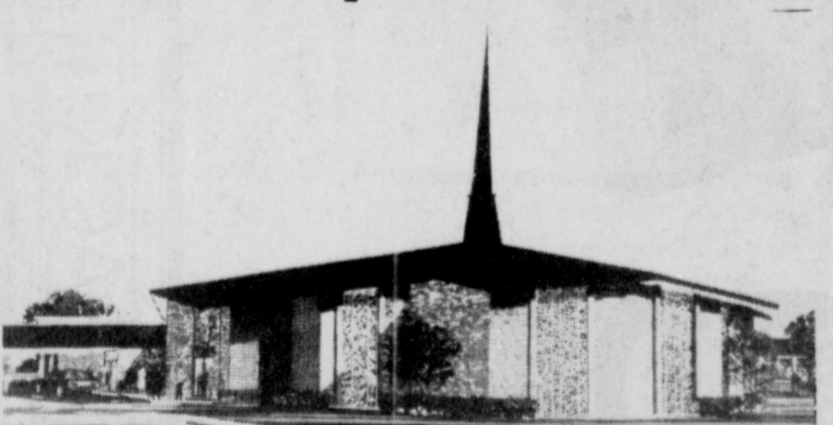

"Where the Bible is taught, the family is emphasized and where everybody is somebody."

411 S. Wall S.B.C. 592-2716

SUNDAY WEDNESDAY  
Sunday School 9:15 a.m. Wednesday Evening Prayer 7:00 p.m.  
Morning Worship 10:30 a.m. Choir Rehearsal 8:00 p.m.  
Church Training 6:00 p.m.  
Evening Worship 7:00 p.m.

Dr. Greg Ammons, Pastor

Nursery Care Provided -  
Full Range of Mission's  
and Children's Ministries

**First Baptist Church's Annual**

**CHILDREN'S MUSIC CAMP**

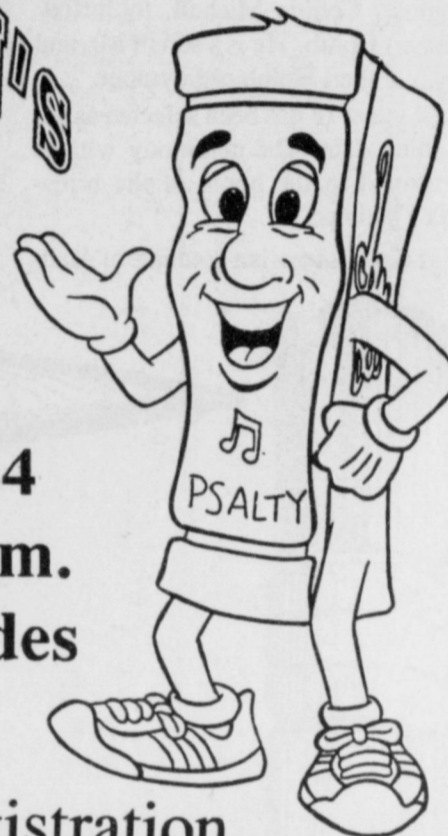

August 20-24  
5:30 - 8:30 p.m.  
1st - 6th Grades

Pre-registration

7 - 8:30 p.m. August 14

First Baptist Church

Parking Lot

592-2151 or 592-9507

**GREATER LOVE**

Jesus said in John 15:13 "Greater love hath no man than this, that a man lay down his life for his friends." This love of God in every way surpasses and exceeds all other love as it is written: "Herein is love. Not that we loved God but that He first loved us, and sent His Son to be in the propitiation for our sins." (1 John 4:10). In 1 John 4:9, John gives the reason why God manifested His love "that we might live through Him."

Despite this "greater love" which was expressed in word, deed, and in truth of God's concern for mankind, in the place of appreciation, there were cries by the multitudes "Away with Him, away with Him, crucify Him." The chief priests answered, "We have no King but Caesar." (John 19:15). During His lifetime Jesus gave sight to the blind, speech to the mute, hearing to the deaf, and He fed the 5,000 for nothing by most of them as they cried out for His death! As was prophesied in Isaiah 53, He was truly a suffering servant, who was the Messiah. In John's words, "He came unto His own, and his own received Him not, but as many as received Him, to them He gave the power to become the sons of God." (John 1:12).

Indeed the love of God was manifested in Jesus. Many had forsaken Him. Others saw no need to accept Him. Others cried out in hate and disrespect. Even Peter denied Him. Yet, there were those who did express their love for Him, as He hung suspended on the cross of pain and agony. There was Mary Magdalene out of whom He had cast out demons. There was the wife of Cleopas. There was Joseph of Arimathea who gave His tomb as a burial place for Jesus.

Not only did God manifest His love for mankind in every detail right to the bitter end by the sacrifice of His Son, but he wants us to consider that "Greater Love" and make application to it by our obedience to the gospel!

Welcome To The

**Church of Christ**

300 East Park, Iowa Park, 592-5415  
Dwight Parker - Gospel Preacher

Watch "Search" Every Sunday at 7:30 p.m.  
On KFDX - CHANNEL 3

**SCHEDULE OF SERVICES**

SUNDAY WEDNESDAY  
Bible Study 9:30 a.m. Evening Study 7:30 p.m.  
Worship 10:30 a.m. FREE BIBLE COURSE!  
Worship 6:00 p.m. Call for information.

## Crop Walk set for October 6

October 6 has been set for the third annual CROP Walk sponsored by Iowa Park Ministerial Alliance.

Organizers of the event have set a goal of recruiting 125 walkers and hope to raise \$3,750.

Proceeds of the walk will go to help hungry people in Wichita County and in countries around the world.

The walk is approximately six and one-half miles long. It will begin and end at Lakeview Church of God, just east of Lake Gordon on Highway 287 E.

Seventy-five percent of the funds raised will be used by Church World Service in overseas relief and development work. Twenty-five percent will stay in Iowa Park to be used for the Ministerial Alliance in meeting local needs.

CROP events are part of the Education and Fund Raising Outreach of Church World Service, the Disaster Relief, Development and Refugee Resettlement Division of National Council of the Churches of Christ in the U.S.A.

Walkers are urged to ask family, friends and neighbors to sponsor them for the walk. Sponsor envelopes are available at area churches. For other information contact Rev. Mike Grubbs, 592-2721, or Nathalia Lee, 592-4247.



Mrs. Wade Allen Huddleston

## Hatcher-Huddleston wed in Burkburnett

Melissa LeAnne Hatcher and Wade Allen Huddleston exchanged double-ring wedding vows Friday evening in the parlor of the First Baptist Church in Burkburnett.

Melissa is the daughter of Mr. and Mrs. Howard L. Hatcher of Burkburnett, and Huddleston is the son of Mr. and Mrs. Roger Scarborough of Wichita Falls and Mr. and Mrs. Michael J. Huddleston of Tulsa, Okla.

Dr. Tom King, Minister of Family Enrichment at First Baptist Church of Wichita Falls, directed the exchange of vows for the couple before an ivy-covered brass arch intertwined with fresh baby's breath.

The bride, escorted by her father, wore a white lace, tea-length gown fashioned with a ruffled sweetheart neckline, puffed sleeves, and a pearl-covered fitted bodice with a basque waistline. A floral spray with cascading pearl drops formed her headpiece. To compliment her attire, the bride carried an arm bouquet of silk mauve petunias, white daisies and baby's breath.

In keeping with bridal traditions, the bride wore a pearl necklace belonging to her grandmother for "something old;" her wedding gown for "something new;" her sister's pearl earrings for "something borrowed," and the popular blue garter for "something blue."

### VBS participants donate to needy

Iowa Park's Food Pantry benefited from the efforts of the children who participated last week in the First Christian Church's vacation bible school.

The 82 children collected \$60.62 in cash for the Pantry, and on the final day of the school, turned in 128 jars of baby food, according to Mrs. Mike Grubbs.

The matron of honor was Kari Brookman of Burkburnett, sister of the bride, and Tim Nelson of Wichita Falls served as best man.

A reception hosted by the bride's parents was held, following the ceremony, in the church parlor. The cake was a two-tiered white confection, covered with mauve and white petunias, roses, azaleas and bridal trumpets, topped with a bouquet of flowers.

The bride is an honor graduate of Iowa Park High School and Midwestern State Univ. The groom is a graduate of Wichita Falls High School and attended Midwestern State Univ.

After a brief wedding trip, they will be at home in Tulsa, Okla., where they are both employed.

## Payne-Phillips vows read in double-ring ceremony

Rhonda Lee Payne and Dr. Brit Dwayne Phillips pledged vows of marriage Saturday afternoon at 3 o'clock in Dallas Athletic Club Country Club in Mesquite.

The double ring vows were officiated by the Rev. Robbie J. Harris, pastor of Audelia Road Baptist Church.

Parents of the bride are Robert and Wanda Payne of Dallas and the bridegroom's parents are Glenn and Nikki Phillips of Wichita Falls, former residents of Iowa Park.

Cascading ferns on marble stands and spring floral arrangements decorated the nuptial area.

Traditional wedding musical selections were presented at the piano.

Given in marriage by her father, the bride wore a bridal sheer gown styled with lace-covered fitted bodice and short puffed sleeves. The neckline was designed square in front and came to a deep V in back. Her full high-low skirt was tea length in front, graduating to floor length in back. Her veil of bridal illusion was gathered with pearls and brushed her shoulders.

Glenda Stoneham of Dallas, sister of the bride, served as her matron of honor. She was attired in a yellow tea length gown made similar to the bridal gown.

Mike Phillips of Greenville served his brother as best man.

The reception followed in the Country Club. Yellow gladioli and carnations and spring bouquets provided decorations on each of the tables where hot hors d'ouvres were served.

The triple tiered bride's cake was decorated with fresh flowers and the groom's Hummingbird cake was topped with a figurine of a golfer.

Guests were registered in a Precious Moments bridal book.

For traveling to Miami the bride chose a two-piece ensemble of a black skirt and rust, cream and black jacket. From Miami the couple will embark on a Bahama cruise.



Mrs. Brit Phillips

Both the bride and groom attended Texas A&M University. Phillips also attended the University of Texas Health Science Center of San Antonio.

Mrs. Phillips is an accountant at Glenrose. Phillips is a dentist in Granbury. He is a member of Omicron Kappa Upsilon Fraternity, Fort Worth District Dental Society and a member of the Academy of General Dentistry.

The couple will make their home in Granbury.

Out of town wedding guests were grandparents of the couple, Mr. and Mrs. Grady Phillips of Munday and Mr. and Mrs. Clarence Snider of Plainview; Mr. and Mrs. Clovis Cagle and Mr. and Mrs. Brad Cagle of Wichita Falls; Mr. and Mrs. Dick Burnett, Lubbock; Mary McAlvain and Tammy McAfee of Wichita Falls; Kathy Polsky, Ohio; Warren Payne, Houston; Julie Massey, Tyler; Mr. and Mrs. Gary Jones, Austin and Dr. and Mrs. Brinkman, San Antonio.

### LOOK WHO'S NEW



Mr. and Mrs. Jay Robert Freeman Jr. are the parents of a daughter, Theresa Kay, born July 25 at Sheppard Air Force Base Hospital. The couple's first child weighed five pounds, 13 and one half ounces. Mrs. Freeman is the former Andrea Walls. Mr. Freeman is stationed at Ft. Jackson, S.C.

Grandparents are Mr. and Mrs. Jay Freeman and Mr. and Mrs. Martin Chowning, all of Iowa Park. Great-grandparents are Mr. and Mrs. Grady Howell of Okmulgee, Ok., Mrs. Inman, O.P. Walls, and Cecil Chowning, all of Iowa Park.

### In The Military

#### Devenport completes course at Ft. Lee, Va.

Second Lieutenant Charles R. Devenport has completed the Army Quartermaster Officer Basic Course at Fort Lee, Va.

Lt. Devenport completed study in Army Logistics and Combat Service Support Missions. Upon completion of the course at Fort Lee he attended Airborne School, Fort Benning, Ga.

He is a 1985 graduate of Rogers High School, Rogers, Ark, and a 1989 graduate of MSU.

He and his wife, who is the daughter of Carlton and Shirley Hicks of Iowa Park now go to Heidelberg, West Germany where he is assigned to the Headquarters 26th Support Group, U.S. Army, Europe.

“More value for your money...that's why State Farm insures more homes than anyone else.”



CALL ME.

Philip Welch  
118 W. Park  
592-4155



State Farm  
Fire and Casualty Company  
Home Office: Bloomington, Illinois

Like a good neighbor, State Farm is there.

## Dutton Funeral Home

Pre-need plans to fit your individual needs  
We honor most pre-need funeral plans & burial insurance  
"Our Family Serving Your Family"

Call Collect  
592-4151

300 E. Cash  
Iowa Park, Tx.

## AUTO CRAFT

### ENGINE REPAIR, INC.

Check us for your  
Automotive Repairs

#### EVERYDAY LOW PRICES ON:

- ✓ Brakes
- ✓ Tune-ups
- ✓ Custom Exhaust
- ✓ Engine overhauls

Call or come by for a free estimate.  
FREE TOWING with all repairs.

24 Hour Wrecker Service

592-5041 Days

855-7868 Nights

412 S. Yosemite  
Iowa Park

## G.M. Paint & Body

1109 FM368 South  
592-5920

- ✓ Quality Work at Reasonable Prices
  - ✓ All Insurance Jobs Accepted
  - ✓ All Makes & Models
  - ✓ Free Estimates
  - ✓ Complete Paint Jobs
  - ✓ 23 Years Experience
- Gary Holmes Owner-Operator



HAND WASH & VACUUM  
14.95

FREE Car Wash with any service

### E&E Transmissions Plus...

Family Owned & Operated  
810 E. Hwy., Iowa Park 592-4171  
(Next to Dan's Paint & Body)  
- 6 MONTH, 6,000 MILE WARRANTY -  
FREE Road Test - FREE Estimates - Towing Available  
Senior Citizen Discount

#### COUPON SPECIALS

Guaranteed One Year (Q.M.I.) Paint Sealant - \$32.95  
Also, Q.M.I. Oil Treatment - \$29.95

\$10 OFF Any Auto Detail Reg. \$69.95	\$5 OFF Trans. Service Reg. \$24.95	\$5 OFF Any Major Repair
---	---	--------------------------------

GOOD THROUGH AUGUST 31ST!

# Ranch Roundup Aug. 17-19

It's time to round'em up and head'em out -- for the 10th anniversary of the Texas Ranch Roundup.

This year's event is set Aug. 17-19, and as usual, will be held at the Wichita County Mounted Patrol Arena on FM 369.

The annual event highlights some of the best cattle roping, calf branding, bronc riding and ranch cooking in the state.

The Roundup pits ranch hands from 11 of the largest, most legendary ranches in Texas against each other in six events which are typical of working ranch activities.

There also will be a ranch cooking contest, talent contests in categories of painting/photography, crafts and music.

A special cowboy Sunday service will be held.

The world-famous Budweiser Clydesdales will make a special 10th anniversary appearance, and will be available for viewing that Thursday at the R&B Arena.

The Clydesdales will be performing both evenings of the Roundup.

Roundup performances begin at 7:30 both evenings. Other activities, including the talent competitions and cooking contest will begin at 8 a.m. Saturday. A dance follows both evening performances at 9.

With two newcomers to the event, this year's Roundup promises to be a real "wild and wooly" showdown.

The Green Land and Cattle Co. of Albany and Johnson Ranches of Amarillo will be participating in all the cowpunching events for the first time.

Of course, the veterans of past Roundups, including two-time winner, the W.T. Waggoner Estate, will be on hand to defend or to reclaim their titles.

Other ranches vying include R.A. Brown Ranch (Throckmorton), Burnett/Triangle (Guthrie), Double U/Lazy S Ranch (Post, Lewis Ranches (Clarendon), Moorhouse Ranch (Benjamin and now Iowa Park after purchasing the Triangle Ranch headquarters), Pitchfork Land and Cattle (Guthrie), Renderbrook-Space Ranch (Colorado City), and Tongue River



ALWAYS PLENTY OF ACTION BY REAL COWBOYS

Ranch and Spur Headquarters Ranch (Dumont).

During the past nine years, the Roundup has raised more than \$570,000 for the North Texas Rehabilitation Center, West Texas Rehabilitation and West Texas Boys Ranch.

The North Texas Rehabilitation Center, located in Wichita Falls, provides therapy to thousands of people with a variety of disabilities. The Roundup is one of the largest special events to raise money for the Center's therapy program.

The West Texas Rehabilitation Center, with facilities in Abilene and San Angelo, offers long-term therapy to handicapped people of all ages.

The West Texas Boys Ranch, located in San Angelo, was established in 1947 to help boys who are behind in school and have a history of truancy. The ranch has cared for almost 1,200 boys with the assistance of contributions from programs such as the Roundup.

Tickets to the Roundup are \$9 for reserved seats. Admission to the dances is \$5 per person. Tickets for the Saturday afternoon events are \$3 for adults and \$1 for children.

## UW pacesetters are named

A cookout at Lucy Park in Wichita Falls kicked off the 1990 United Way Pacesetter campaign, a special effort on the parts of participants to provide early momentum for the overall campaign effort.

This year's Pacesetters include three entities from Iowa Park: the City of Iowa Park, Park Ford and TU Electric.

Representatives of the entities were joined at the cookout by the United Way campaign cabinet, chaired by Grant Whitt, district manager for TU Electric.

The 1990 UW campaign will have its general kickoff Tuesday, Aug. 28, at the Wichita Falls Activities Center.

This year's campaign theme is "Festival of Giving."

**Sports Cards Plus**  
208 W. Bank Iowa Park  
Buy • Sell • Trade  
Baseball • Football • Basketball  
Opening Tuesday, August 7  
3 p.m.

**FRIDAY NOON & NIGHT**  
**Farm-Raised Catfish**  
Sm. 3.95 Med. 4.95 Lg. 5.95  
Served with French fries, hush puppies, cole slaw, pickles, onions and tarter sauce.  
Open until 8:30 Friday evenings

**PETER & OTTO'S**  
**3-M CAFE**  
Downtown  
114 W. Cash  
Hours: Monday - Friday, 6 a.m.-2 p.m.  
Friday night, 5-8:30 p.m. Saturday 6 - noon  
Call-in orders welcome  
592-4721

All Types  
**Coca-Cola**  
2 liter  
**99¢**  
B&R THRIFTWAY  
401 W. PARK 592-9831  
DOUBLE COUPONS  
Monday - Wednesday - Saturday  
Double coupons not to exceed \$1.00. Excludes free & tobacco coupons. Pays up to 50¢ in value, doubled, thereafter face value.

**SONIC**  
**CHEESEBURGER**  
*Special*  
\$2.09 PLUS TAX  
• REGULAR SONIC CHEESEBURGER  
• LARGE DR PEPPER\*  
\*OR OTHER SOFT DRINK  
OFFER GOOD THRU AUGUST 31, 1990  
SONIC  
FASTER & BETTER THAN EVER!

**SONIC**  
**Tuesday Nite**  
5 p.m. to close  
**FAMILY SPECIAL!**  
Burgers Half-Price!  
Single-meat only. BUY TWO, FOUR OR MORE!  
719 W. Hwy.  
592-2087  
SONIC  
FASTER & BETTER THAN EVER!

## Police solve theft case

A Wichita Falls store's security camera led to solving a burglary case in Iowa Park and the arrest of the culprit.

Power tools and a pickup were stolen in a burglary May 18 of Thompson Tool.

The burglar, while driving toward Wichita Falls, experienced a blowout, but rather than stopping and replacing the flat, continued driving.

As he heard the intersection of Loop 11 and Seymour Highway, the overheated tire caught fire, as well as did the pickup.

The culprit pulled into a store at the intersection and rushed inside, seeking water with which to extinguish the flames.

The store's camera captured the suspect's face, and that led to warrants being issued against Alvin Irvin (Sonny) Thompson, 38.

Thompson was stopped on a traffic check last Sunday in Clay County, and it was determined at that time he had an outstanding warrant against him from the Iowa Park Police Dept.

He was placed in county jail on two charges, burglary and unauthorized use of a motor vehicle. Bonds of \$5,000 was placed on each charge.

However, Thompson has a third warrant issued against him.

The third warrant reportedly was issued by the Texas Department of Corrections, for violation of probation.

EXPRESS YOURSELF  
with a letter to the editor  
Iowa Park Leader  
P.O. Box 430  
Iowa Park, TX 76367

**SOCCER**  
**Sign-Up**  
Through Aug. 20  
**116 W. Cash**  
**HOMESTEAD CERAMICS**  
for more information call  
592-2631  
592-2014  
Boys & Girls born 1986 & before  
Must have  
birth certificate

**THIS WEEK'S SPECIAL**  
**2 POCKET TACOS**  
& MEDIUM  
DRINK **\$2.59**  
Reg. \$3.03  
**BREAKFAST SERVED ANYTIME!**  
**Breakfast Burrito - \$1.29**  
**SUNDAY LUNCH -**  
Spaghetti and meat sauce, vegetables,  
rolls, salad, desserts.  
**\$4.29**  
11a.m. to 9 p.m.  
**Every Thursday Is...**  
**MIDWAY**  
**FISH FARM** **\$4.95**  
**CATFISH** AND  
**\$5.95**  
Served with: • Cole Slaw • Tarter Sauce • Fries  
• Hush Puppies • We now use Cholesterol-free  
Canola Cooking Oil and dipped in our Special  
Batter

**Harvey's**  
FAMILY RESTAURANT  
**HAMBURGERS**  
805 West Highway  
6 a.m. - 9 p.m. Monday, Tuesday & Wednesday  
6 a.m. - 10 p.m. Thursday, Friday & Saturday  
8 a.m. - 9 p.m. Sunday  
FOR TAKE OUT ORDERS  
**CALL 592-4731**



## Frenchman testing Texas hospitality

By Myrna Smith

Cecile Jonchere from Bougival, France, has been experiencing the famed hospitality of Texas and of Iowa Park, "The Friendly City," in particular since July 13.

"I'm impressed with the friendliness of the people," the attractive 17-year-old said in her heavy French brogue.

A guest in the home of Kristi Lane, Cecile's trip to Texas is under auspices of Nasal Cultural Exchange. Purpose of the program is for young people to learn about America and to live in the homes of American families.

Cecile arrived in Detroit with 60 other French students. They had to pay their own airfare and have their spending money. She arrived in Iowa Park July 13 and will leave Aug. 8.

Although Kristi is single and works a 3 to 11 shift at Heritage Manor, Cecile has been well chaperoned and has been a guest of a First Christian Church family each evening.

Cecile has just completed schooling which is equivalent to our high school and in the fall will enter a university in Paris where she will major in Math and Physics.

She has had a little trouble adjusting to the time change in Texas. France is seven hours ahead of the time here.

One of the first differences Cecile noticed after arriving in Texas was the flat land. She lives in an area near Paris that has hilly and rolling terrain. But, she likes the country here, "you can see so far."

Because English is a required subject in French schools, she has had little difficulty in understanding or being understood.

All of her family can speak English, but at home they speak French. Her mother does not work outside the home. Cecile has a sister, 23, and a brother, 20.

Her father is an engineer in the oil and natural gas business and had an opportunity to move to Washington, D.C., but because of the crime rate in that city, he decided not to take the job. Cecile lived in Indonesia for one year while her father worked there.

She has heard about the "hot" weather in Texas, but as yet she has not experienced any 100-degree temperatures. The average temperature in Bougival is 70. "Sometimes it gets a little warmer than that, but we do not have central air, or even use fans, because we do not need that much cooling," Cecile explained.

Some of the low sprawling homes Cecile has seen in Texas are most unusual to her. In France the houses are two-story.

The roads are confusing to her. "I have had a problem trying to figure out how you know where you are going. Also seeing all of the big cars is different from home where everyone drives small cars."

Persons must be 18 years old before they can get a drivers license in her country. When they are 16 they can drive if someone in the car has had a drivers license for at least five years. There is only one traffic light at the intersections and they are placed where stop signs are here.

Some other things new to Cecile are drive-in banks and medicine cabinets in the bathroom.

"Texan eating habits are different to ours" said Cecile, "we do not snack between meals, and we really have meals."



CECILE JONCHERE AND KRISTI LANE  
... exchanged shirts and books.

She said they have sandwiches, using bagels instead of sliced bread as is our custom, but they use sandwiches for picnics.

Their typical meals consist mostly of vegetables, salads, fruits, cheese and yogurt. Cecile drinks hot tea and water.

Kristi says Cecile had chicken every day for a week, but she liked it that way. "I love chicken," she commented. "We do not have chicken very often at home because it costs so much."

She can get Mexican food in France, but it isn't like the Mexican food here. Her favorites are fajitas and guacamole. She has been to a backyard barbecue and has eaten her first goulash and snow cone.

Cecile has been to Six Flags and Wet 'n Wild, the Fort Worth Zoo, to movies, swimming, the Putt Putt course, and to a soccer game (which they call football in France). In the metroplex area they stayed with Kristi's grandparents.

Cecile enjoyed her trip to the Earl Scheffe Farm where she saw horses, donkeys and wild sheep and caught grasshoppers. "I hadn't seen a lot of insects here," she said. They also toured the Bill Lane farm. She had seen most of the animals before, but because she lives in town, they are not a common sight. She also went to the recent tractor pull.

Other activities she has experienced since she has been here include a visit to the Wichita Falls Museum and Art Center, the Falls, a water skiing trip and bowling. She has been snow skiing many times, but water skiing was a first for her.

An unusual activity for Cecile was to be an assistant Bible School teacher at First Christian Church with Kristi last week. She is a Catholic and they do not have Vacation Bible School in Bougival.

Kristi will host a going away

party Saturday for Cecile. When she departs Iowa Park she will return to France with a number of souvenirs of her Texas trip, including an Iowa Park T-shirt and sweat shirt, a book of Texas, neon sunshades (which she cannot get in France), a sun visor, and a large stuffed bear among other things.

When Cecile gets back home, she has another trip planned. She soon will go to Spain.

## HUNGRY FOR PIZZA?

Give us a call.

Our Delivery Man  
is Bouncing off the Wall!

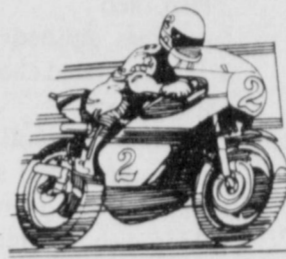

He Will Climb Every Mountain,  
Swim Every Sea



When You Call Ken's Pizza  
for Fast, Dependable Delivery!

902  
W. Highway

**ken's**  
PIZZA

592-4184

Delivery - 5 p.m. to close inside Iowa  
Park City Limits, Quail Valley Estates,  
and now Pleasant Valley Estates.

2 Large Single  
Topping Pizzas

ONLY \$13.95  
Plus Tax

Redeem this coupon for two large Single Topping Ken's Pizzas for only \$13.95 plus tax. Void with other promotions or coupons. One coupon per customer, per Pizzas, please. Good for Dine-in, Carryout and Delivery (where available). Certain delivery restrictions may apply.

**ken's**  
PIZZA

\$3 or \$2 OFF  
Pizza

Redeem this coupon for \$3 OFF a large or \$2 OFF a Medium Ken's Pizza. Void with other promotions or coupons. One coupon per customer, per Pizza, please. Good for Dine-in, Carryout and Delivery (where available). Certain delivery restrictions may apply.

**ken's**  
PIZZA

## FAMOUS EXPLORERS

Christopher Columbus...Leif Ericsson...

Robert Peary...Lewis and Clark...Magellan...

Henry Hudson...Marco Polo...Hernando Cortez



## And Now the All-New 1991 Ford Explorer

Sure this all-new 1991 Ford Explorer is a sport utility vehicle versatile enough to handle cross country trips to rugged vacation spots. But many families use their Explorers to seek out distant shopping malls and the only grand canyons they see are in the parking lot.

Part of the new Explorer's appeal is all the comfort and room it provides. You can choose between the two-door and four-door models. The optional on-demand four-wheel drive will power your new Explorer confidently through rain, wind, and snow, and still be ready for more.

(Park Ford) and Ford Credit invite you to test drive the all-new 1991 Ford Explorer. Ford Credit puts qualified customers in the fast lane with several financing plans and our popular Red Carpet Lease Plan. Come in and explore the new Explorer. When you look at all it has to offer, you won't bother to look anywhere else.



Ford  
Credit

**FORD CREDIT  
GETS YOU GOING.**



**FORD**

**WAL-MART** True Quality  
**PHARMACY**

500 W. Hwy. 592-4157



Chocolate or  
Peanut Butter

\$4.97

Compare True Quality to  
National Brands & SAVE



592-4106

NEXT TO WAL-MART  
IN IOWA PARK, TX.

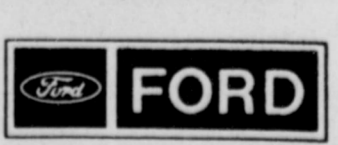



# Cook of the Week

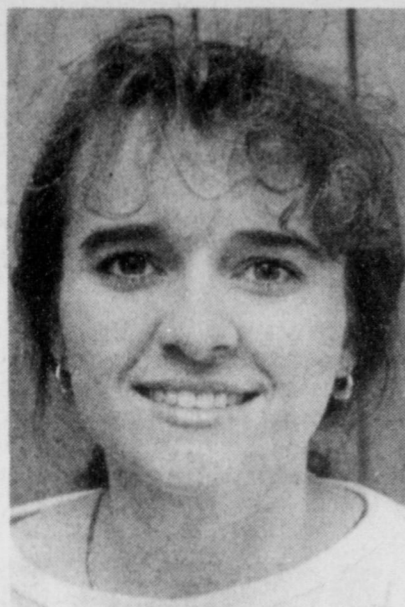

Dee Ann Todd

Dee Ann Todd is a young lady with an abundance of musical talent.

A senior music education major at Midwestern State Univ., she is a student assistant in the music department and is a pledge of Mu Phi Epsilon, a fraternal music organization. This summer she has been getting ready for her senior voice recital in September.

Following graduation in May, Dee Ann said she is planning to go to graduate school and become a music librarian.

While taking voice lessons from Dr. Shelley Archambo, Dee Ann developed an interest in playing the harp, and Dr. Archambo said that she would teach her to play the instrument. Dee Ann said that she learned to play on a borrowed harp, but recently her parents gave her one of her own.

The daughter of Mr. and Mrs. Delbert Todd is a 1987 graduate of Iowa Park High School where she was a member of the choir, show choir and was a percussionist in the band.

In addition to her work at MSU, Dee Ann has been Director of Music at First United Methodist Church the past four years. She teaches private voice lessons in her home, and plays in the RAC volleyball league.

Dee Ann says that she really enjoys cooking. Her favorite recipe is for "Grandmother Wilson's Butter Roll." "It is one of those recipes that I had to watch my grandmother prepare before I attempted to try it," she said. Another favorite recipe is for "Pudding Chip Cookies." Dee Ann and her mother recently made a batch to send to her brother, Glenn, in Miami, Fla., who is a sales representative for the NBA basketball team Miami Heat.

All of Dee Ann's recipes look as though they would be delicious, and any mother would be happy to have a daughter like her helping in the kitchen.

### GRANDMOTHER WILSON'S BUTTER ROLL

1 recipe of biscuit dough (I use Pioneer Biscuit Mix or Bisquick)  
Butter (real butter is best)  
Sugar  
Vanilla  
Hot water  
Milk

Make biscuit dough according to directions. Divide into 2 parts. Roll out to about 1/8" thickness. On edge of roll put about 2 pats of butter. Put 2 tsp. sugar on top of butter and 1/4 tsp. vanilla on sugar. Roll about 1 1/2 times. Cut this portion off and place in oblong baking dish. Continue to make rolls and place in baking dish until the dish is full but not crowded. Bake at 400 degrees.

Cover with 3 cups of boiling water and cook until dough is brown. Add 1 cup milk and continue to cook for 5 minutes.

### PUDDING CHIP COOKIES

2 1/4 cup unsifted all-purpose flour  
1 tsp. baking soda  
1 cup butter or margarine  
1/4 cup granulated sugar  
3/4 cup firmly packed light brown sugar  
1 pkg. (4-serving size) vanilla instant pudding  
1 tsp. vanilla  
1/2 tsp. cinnamon  
2 eggs  
1 pkg. (12 oz.) peanut butter chips or chocolate chips  
1 cup nuts (optional)

Mix flour with baking soda. Combine butter, sugars, pudding mix and vanilla in a large mixing bowl; beat until smooth and creamy. Beat in eggs. Gradually add flour mixture; then stir in chips and nuts. (Batter will be stiff.) Drop from tsp. onto ungreased baking sheets, about 2 in. apart. Bake at 375 degrees 8-10 minutes. Makes about 7 dozen.

### ICING

4 tbsp. cocoa  
1 stick oleo

1 tsp. salt  
1/2 cup cooked rice  
2 tbsp. oleo  
6 crackers, crushed  
1 1/2 cup grated cheese  
Dash pepper

Cook broccoli and onion until tender, drain, add salt, pepper, soup, milk, rice and 1 cup cheese. Pour in baking dish. Put remaining cheese on top. Add cracker crumbs and oleo on top of cheese. Bake at 350 degrees 30 minutes or until brown and bubbly.

### DEVIL FOOD CAKE

Mix:  
2 cups flour  
2 cups sugar  
Put in pan:  
1/2 cup shortening  
1 stick oleo  
4 tsp. cocoa  
1 cup water  
Let melt, bring to a boil, pour into flour and sugar mixture.

Add:  
2 eggs  
1 tsp. cinnamon  
1/2 cup buttermilk  
1 tsp. vanilla  
1 tsp. soda  
Bake at 350 degrees 30 minutes. When almost done begin icing.

### Congratulations

## KaBryn Mills

daughter of Brandon and Kayla Mills

## Texas State All-Star Babe

0-11 month age division

Overall Winner  
July 28 & 29 in Dallas

Also winner of  
State All-Star  
Chaperone/Baby  
Presentation

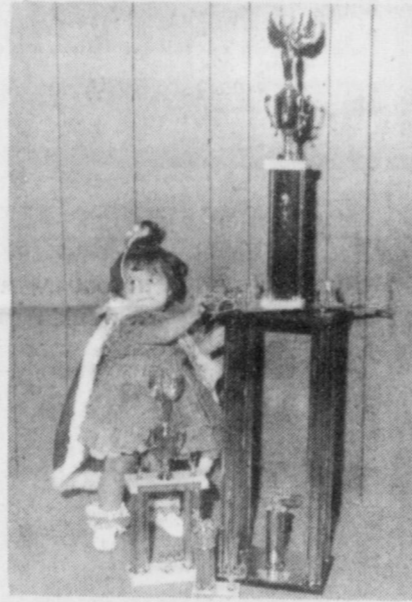

### Sponsors Included

Modern Style Salon and Mr. and Mrs. E.C. Epps  
Attending were Grandmothers,  
Kathy Nault and Brenda Mills

## BRING THE WORLD TO YOUR DOORSTEP

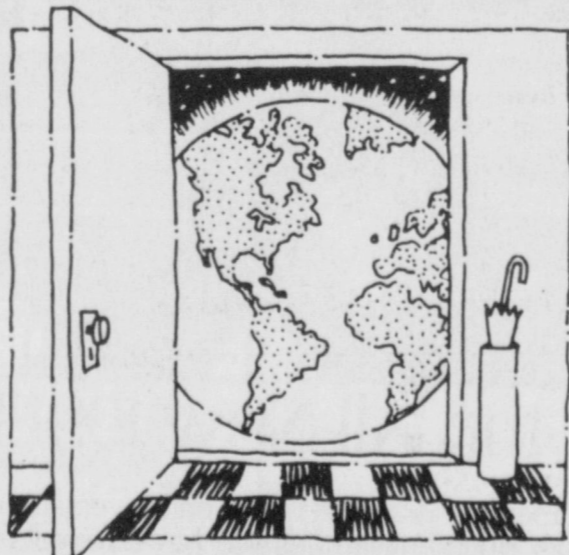

### Opening your door to an International Student is a great way to grow in a shrinking world.

Maybe the greatest gift you could give your family would be to open your door this year to an international high school student. Imagine what you will learn, as well as what a young person can learn about America from you, your family and your community.

High school students all over the world dream of traveling to America to study and to experience our way of life. We seek volunteer host families who can share their homes and lives with a student for up to 10 months, providing room, board, transportation and friendship. Students will arrive in August, so call your IEF Community Coordinator immediately for more information.

Your Community Coordinator:

Locally: 817-855-2850  
214-652-2109 after 6 p.m.

Or your regional office: 1-800-872-1907



International Education Forum P.O. Box 5107 San Ramon, CA 94583  
IEF is a Non-Profit Organization

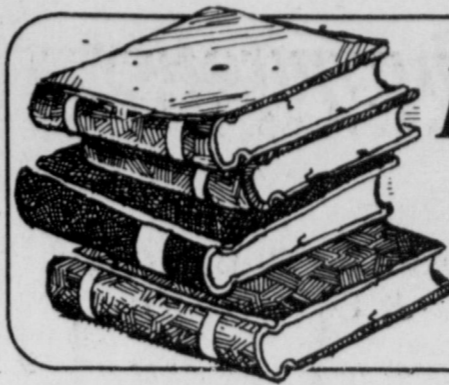

## Library News

By JO LYNN COCKRUM

### SUMMER READING CLUB

The Summer Reading Clubs have had their final meetings for this year and are wrapping up the summer this week.

Members of the Readers Club held their awards and exhibition ceremony Monday evening. Parents and club members attended and enjoyed refreshments and viewed the summer's projects. Prizes and participation certificates were awarded. Each member registered received a certificate. Those who read at least 15 hours received a gold star, and students with more than 15 hours received an additional gold star for each additional 5 hours.

This year's top three readers were Amanda Frazier, 3rd, 40 hours; Jessica Love, 2nd, 57 hours, and Amber Miller, 1st, 105 hours. Winners received free movie passes from Sikes Theatres and prize selections from Waldenbooks. A drawing was held for a "Dick Tracy" helium balloon which was given away to Jennifer Jensen.

The awards ceremony for the Read-to-Me members will be held Friday night. Any members who were unable to attend the ceremony should pick up their certificates and time sheet prizes at the library before Aug. 10.

The library would like once again to thank all of the volunteers who helped with the summer reading club and especially the following organizations and businesses who donated prizes: Iowa Park Optimist Club, Iowa Park Dairy Queen, The Sno-Shack, Igloo Sno-Cones, Golden Fried Chicken, Harvey's, Sonic, Allsup's and K&K Quick Stop. Your support made summer a better time for a lot of children.

## Special classes available here

In accordance with directives issued by the Texas Education Agency, Iowa Park schools must offer a pre-kindergarten class for disadvantaged and/or limited English proficiency four-year-olds.

The class must be offered if a minimum of 15 children qualify according to the following criteria:

1. Four years old by Sept. 1, 1990.
2. Qualify for free or reduced lunches or have limited English proficiency as determined by a proficiency test.
3. Have own transportation for class which will either be three hours in the morning or in the afternoon.
4. Must have a handicapping condition that would qualify him/her for the Early Childhood program.

Applications can be obtained at the Kidwell Elementary office, and returned by Aug. 10.



## First Lady's Day Special

Monday - Friday, Aug. 6 - 10 Only

Lube,  
Oil Change,  
(Up to 5 quarts)  
Filter, Wash  
& Clean  
Inside-Out

**\$32.95**

Plus Safety Check

**592-5621**

Hwy. 287 & Johnson Road

Jerry Ayres 586-1942 Tim Ewing 592-9016 Hours: 7 - 6, Mon. - Fri. 7-1, Saturday

## SNB

## Start Saving Now for Next Summer's Vacation!

It's the easy way. Just open a savings account, deposit a minimum of \$50 each month. That, growing with our present interest rate of 5%, will have you financially ready for your dream vacation.

A little planning ahead now will make next summer more enjoyable... and inexpensive!

## State National Bank

IOWA PARK, TX.  
Locally Owned

"Let's Talk...It's the first step."

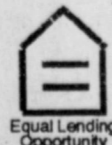

Well Completion Cleanout Service  
**ASHTON WELL SERVICE**

RICHARD ASHTON JR.  
700 Mockingbird  
Iowa Park 592-5910  
592-5240

**KINGS KIDS**  
CHRISTIAN DAYCARE & PRESCHOOL  
"Iowa Park's finest for Parents who care"  
202 N. Jackson 592-4242

*Jim's Conoco*

Check with us for repair work

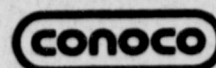

592-4897  
612 W. Highway

**IOWA PARK**

Air Conditioning & Heating



Service On All Makes  
Installations & Sales  
607 W. Bank  
FRANK GUYETTE  
Lic#TACLA001156C

Heating & Cooling

Ph. 592-2761

**Notice of Effective Tax Rate City of Iowa Park**

1990 Property Tax Rates in CITY OF IOWA PARK

This notice concerns 1990 property tax rates for CITY OF IOWA PARK. It presents information about three tax rates. Last year's tax rate is the actual rate the taxing unit used to determine property taxes last year. This year's effective tax rate would impose the same total taxes as last year if you compare properties taxed in both years. This year's rollback tax rate is the highest tax rate the taxing unit can set before taxpayers can start tax rollback procedures. In each case these rates are found by dividing the total amount of taxes by the tax base (the total value of taxable property) with adjustments as required by state law. The rates are given per \$100 of property value.

<b>Last year's tax rate:</b>	
Last year's operating taxes	\$ 770,572
+ Last year's debt taxes	\$ 96,693
= Last year's total taxes	\$ 867,265
+ Last year's tax base	\$ 97,996,061
= Last year's total tax rate	\$ .885 /\$100
<b>This year's effective tax rate:</b>	
Last year's adjusted taxes (after subtracting taxes on lost property)	\$ 867,265
+ This year's adjusted tax base (after subtracting value of new property)	\$ 97,828,445
= This year's effective tax rate	\$ .886 /\$100

(In the first year a city or county collects the additional sales tax it must insert the following lines unless it made its first adjustment last year.)

— Sales tax adjustment rate	\$ 0 /\$100
= Effective tax rate	\$ 0 /\$100

× 1.03 = maximum rate unless unit publishes notices and holds hearing	\$ .913 /\$100
---	----------------

<b>This year's rollback tax rate:</b>	
Last year's adjusted operating taxes (after subtracting taxes on lost property)	\$ 867,265
+ This year's adjusted tax base	\$ 97,828,445
= This year's effective operating rate	\$ .8865 /\$100
× 1.08 = this year's maximum operating rate	\$ .9574 /\$100
+ This year's debt rate	\$ .1049 /\$100

(A school district must insert the following lines)

= This year's rollback rate before adjustment	\$ 0 /\$100
+ Rate to recoup lost state funds	\$ 0 /\$100
= A. Adjusted rollback rate	\$ 0 /\$100
B. Rate that would result in maximum state funds	\$ 0 /\$100
Rollback Rate (greater of A or B)	\$ 0 /\$100

= This year's rollback rate	\$ 0 /\$100
-----------------------------	-------------

(A city or county that collects the additional sales tax (including one that collects the tax for the first time this year) must insert the following lines:)

— Sales tax adjustment rate	\$ 0 /\$100
= Rollback tax rate	\$ 1.06 /\$100

**Notice of Effective Tax Rate Iowa Park CISD**

1990 Property Tax Rates in IOWA PARK SCHOOL DISTRICT

This notice concerns 1990 property tax rates for IOWA PARK CISD. It presents information about three tax rates. Last year's tax rate is the actual rate the taxing unit used to determine property taxes last year. This year's effective tax rate would impose the same total taxes as last year if you compare properties taxed in both years. This year's rollback tax rate is the highest tax rate the taxing unit can set before taxpayers can start tax rollback procedures. In each case these rates are found by dividing the total amount of taxes by the tax base (the total value of taxable property) with adjustments as required by state law. The rates are given per \$100 of property value.

<b>Last year's tax rate:</b>	
Last year's operating taxes	\$ 2,118,612.
+ Last year's debt taxes	\$ 0
= Last year's total taxes	\$ 2,118,612.
+ Last year's tax base	\$ 261,557,050
= Last year's total tax rate	\$ .81 /\$100
<b>This year's effective tax rate:</b>	
Last year's adjusted taxes (after subtracting taxes on lost property)	\$ 2,076,126.
+ This year's adjusted tax base (after subtracting value of new property)	\$ 264,175,853
= This year's effective tax rate	\$ .78588 /\$100

(In the first year a city or county collects the additional sales tax it must insert the following lines unless it made its first adjustment last year.)

— Sales tax adjustment rate	\$ 0 /\$100
= Effective tax rate	\$ 0 /\$100

× 1.03 = maximum rate unless unit publishes notices and holds hearing	\$ .80945 /\$100
---	------------------

<b>This year's rollback tax rate:</b>	
Last year's adjusted operating taxes (after subtracting taxes on lost property)	\$ 2,076,126.
+ This year's adjusted tax base	\$ 264,175,853
= This year's effective operating rate	\$ .78588 /\$100
× 1.08 = this year's maximum operating rate	\$ .84875 /\$100
+ This year's debt rate	\$ .11003 /\$100

(A school district must insert the following lines)

= This year's rollback rate before adjustment	\$ .95879 /\$100
+ Rate to recoup lost state funds	\$ .00972 /\$100
= A. Adjusted rollback rate	\$ .96852 /\$100
B. Rate that would result in maximum state funds	\$ .93055 /\$100
Rollback Rate (greater of A or B)	\$ .96852 /\$100

= This year's rollback rate	\$ .96852 /\$100
-----------------------------	------------------

(A city or county that collects the additional sales tax (including one that collects the tax for the first time this year) must insert the following lines:)

— Sales tax adjustment rate	\$ 0 /\$100
= Rollback tax rate	\$ 0 /\$100

**CITY OF IOWA PARK**

**SCHEDULE A: Unencumbered Fund Balances**

The following balances will probably be left in the unit's property tax accounts at the end of the fiscal year. These balances are not encumbered by a corresponding debt obligation.

Type of Property Tax Fund	Balance
M & O	\$225,000.00

**SCHEDULE B: 1990 Debt Service**

The unit plans to pay the following amounts for long-term debts that are secured by property taxes. These amounts will be paid from property tax revenues (or additional sales tax revenues, if applicable).

Description of Debt	Principal or Contract Payment to be Paid	Interest to be Paid	Other Amounts to be Paid	Total Payment
1964 SERIES	30,000	9,647	271	39,918
1971 SERIES	20,000	15,750	271	36,021
1972 SERIES	15,000	9,790	271	25,061
Total required for 1990 debt service		101,000		
- Amount (if any) paid from funds listed in Schedule A		0		
- Excess collections last year		0		
= Total to be paid from taxes in 1990		101,000		
+ Amount added in anticipation that the unit will collect only 98% of its taxes in 1990		2,061		
= Total Debt Service Levy		103,061		

**SCHEDULE C: Expected Revenue from Additional Sales Tax**

(For counties and cities with additional 1/2 cent sales tax)

In calculating its effective and rollback tax rates, the unit estimated that it will receive \$ NONE in additional sales and use tax revenues.

This notice contains a summary of actual effective and rollback tax rate calculations. You can inspect a copy of the full calculations at IOWA PARK CITY TAX OFFICE.

Name of person preparing this notice ALLEN T. SHEWMAKE  
Title ASSESSOR/COLLECTOR  
Date prepared 7-31-90

**IOWA PARK CISD**

**SCHEDULE A: Unencumbered Fund Balances**

The following balances will probably be left in the unit's property tax accounts at the end of the fiscal year. These balances are not encumbered by a corresponding debt obligation.

Type of Property Tax Fund	Balance
M & O	\$750,000
I & S	\$ 45,000

**SCHEDULE B: 1990 Debt Service**

The unit plans to pay the following amounts for long-term debts that are secured by property taxes. These amounts will be paid from property tax revenues (or additional sales tax revenues, if applicable).

Description of Debt	Principal or Contract Payment to be Paid	Interest to be Paid	Other Amounts to be Paid	Total Payment
SCHOOL BUILDING BONDS				
1990 SERIES	0	313,492	0	313,492
Total required for 1990 debt service		313,492		
- Amount (if any) paid from funds listed in Schedule A		28,000		
- Excess collections last year		0		
= Total to be paid from taxes in 1990		285,492		
+ Amount added in anticipation that the unit will collect only 98% of its taxes in 1990		5,826		
= Total Debt Service Levy		291,318		

**SCHEDULE C: Expected Revenue from Additional Sales Tax**

(For counties and cities with additional 1/2 cent sales tax)

In calculating its effective and rollback tax rates, the unit estimated that it will receive \$ NONE in additional sales and use tax revenues.

This notice contains a summary of actual effective and rollback tax rate calculations. You can inspect a copy of the full calculations at SCHOOL TAX OFFICE.

Name of person preparing this notice ALLEN T. SHEWMAKE  
Title ASSESSOR/COLLECTOR  
Date prepared 7-31-90

# BUYING? SELLING? RENTING? HIRING? WANT ADS PAY OFF

## DEADLINES

10 A.M. WEDNESDAY (Word Ads Only)  
4 P.M. TUESDAY, DISPLAY ADS

### SAVE 8¢ PER WORD FIRST INSERTION BY PAYING WITH COPY AT OFFICE

### RATES: 23¢ PER WORD FIRST INSERTION 15¢ PER WORD EACH REPEAT



**Tommy & Glenda Key**  
Res. - 592-4660  
Mobile Ph. - 733-0646

**SELLING IOWA PARK**  
109 W. Cash  
592-2728

- ★ 304 E. Pecan Needs interior overhaul! \$6,500
- ★ 405 E. Aldine **MAKE OFFER** Mobile Home & Lot \$6,000
- ★ 614 W. Louisa Mobile Home & Lot \$7,500
- ★ 610 W. Washington Mobile home, shop & lot, \$12,000
- ★ **IN THE TEENS**
- ★ 505 N. Victoria Will make excellent income property!
- ★ 2134 Ave. E - WF Duplex, one bedroom each. Excellent income property.
- ★ 300 W. Ruby 2-bdrm. being remodeled
- ★ **IN THE 20's**
- ★ 307 W. Emerald 3 bedroom, large lot, big master bdrm.
- ★ 101 W. Garden 3 bedrooms, 1 1/2 baths, corner lot, several fruit trees.
- ★ 801 E. Bank Must see! Beautiful interior
- ★ **IN THE 30's**
- ★ 704 W. Texas New listing. Cute 2 bedroom, excellent condition.
- ★ 4432 Cunningham - WF Cute, 2 bedroom, central H/A
- ★ 1607 Karen **REDUCED** Enlarged living area, shop building
- ★ 503 N. Wall Nice home on tree lined corner lot.
- ★ 815 N. Wall 3 bedroom, close to town
- ★ 1217 Emma **IN CONTRACT** 3 bdrm., great location
- ★ **IN THE 40's**
- ★ 1310 N. 4th **LEASED** New listing. Assumable 3 bedroom.
- ★ 501 W. Coleman **SOLD** Extra large corner lot, 3 bdrm., open living
- ★ 1308 N. 4th Low maintenance, close to Kidwell
- ★ 702 W. Coleman 3 bedroom, 2 bath, double garage.
- ★ 1306 N. 4th Enlarged living area & large shop
- ★ 1508 Karen 3 bdrm., 2 living areas, double garage
- ★ **IN THE 50's**
- ★ 700 N. Yosemite **SOLD** Large restored country style.
- ★ 504 W. Aldine 3 bedroom, non-qualifying assumption.
- ★ 715 W. Manes Four bedroom, gameroom, corner lot.
- ★ **IN THE 60's**
- ★ 210 W. Magnolia Beautifully decorated, large rooms
- ★ **IN THE 80'S**
- ★ 1502 Wagon Wheel Immaculate, 3 bedroom, 2 living areas, on large lot. Shiloh Estates.
- ★ **IN THE 90'S**
- ★ 1609 Quail Valley **REDUCED** no living areas on six acres. Very pretty! Seller motivated.
- ★ **IN THE 100'S**
- ★ 371 N. Peterson Rd. Very large, 4 bdrm., 2 living areas, heated pool, Jacuzzi, sun deck, and lots, lots more!
- ★ 2398 Bridwell Rd. 4 bdrm., 3 bath, on 3.06 acres. Large shop, additional adjoining acreage available.
- ★ **LAND**
- ★ 2.95 acres Bridwell Road
- ★ 6.06 acres Haws Road
- ★ 7.49 acres Haws Road
- ★ 32.01 acres Peterson & 287 Expressway
- ★ 54.75 acres FM 367
- ★ **COMMERCIAL**
- ★ 1.54 acres Old Iowa Park Hwy & Magnolia
- ★ Tract 2 Park West Shopping Center
- ★ **LOTS**
- ★ 700 W. Clara Will build to suit.
- ★ Shiloh 3 Estates Will build to suit.

#### Homes for Sale

**BY OWNER** - Spacious country home on 5 acres. 3/4 mile north of expressway. Barn, orchard, pecan trees, large shade trees. Near Shiloh. 592-2581. 8-2-1tc

#### Homes for Sale

**BY OWNER** - 3-2-2-, beautiful home, good neighborhood. New on market. 592-2966. 7-26-2tc

#### For Rent

**2 BEDROOM**, 2 bath, washer-dryer connections. \$250 month, \$100 deposit. 592-5977. 8-2-1tc

#### For Rent

**FOR LEASE** or sale- 3 bdrm., 2 1/2 bath townhouse. Fireplace, privacy fence, storage. Nice. \$450 monthly. 691-0459 after 5:30. 8-2-1tc

#### QUAIL RUN Apartments

Now accepting applications.  
1-2 bedrooms,  
water & gas paid,  
Assistance Available.  
Equal Opportunity Housing.  
Property financed by  
Farmer Home.  
**592-4646**

*Your search is over.*  
Like to drive by! Check out these listings!

- ★ 408 E. Bank **In the Teens** 3-2-1, new roof, new carpets, storage buildings, extra nice older home.
- ★ Kamay Country living and charm. 3-1-2, small barn. Approximately 3/4 acre.
- ★ **In the 20's**
- ★ 602 S. Park Special financing, 2 bedroom, 1 bath, remodeled.
- ★ 305 E. Lafayette 3-1-2, shop, owner say let's deal! Fireplace, new decor.
- ★ 707 E. Cash Large older home, excellent condition, 3-1-2. Make offer.
- ★ **In the 30's**
- ★ 203 W. Clara View the lake from this nicely remodeled 3-2-0, 2 living areas, small shop, large rooms. Tree lined street, extra quiet area.
- ★ 114 Hope Lane **CONTRACT PENDING**
- ★ 806 E. Cash Spacious older home, newly remodeled, 3-2-2.
- ★ Smith Street Super home, 2-1, 2 living areas, small shop, storm cellar.
- ★ **In the 40's**
- ★ 405 W. Clara **CONTRACT PENDING** Large home, great area.
- ★ 1607 Douglas **CONTRACT PENDING**
- ★ 1017 Cornelia 3-1 1/2, 2 living areas, fireplace, storage building. Don't miss this one - excellent!
- ★ 1312 Edgehill 2 living areas, 3-1 1/2, fireplace, owner says make offer!
- ★ 1500 Douglas Super corner lot, assume FHA, freshly remodeled.
- ★ 305 E. Garden 3-1 1/2-1, enjoy this new construction.
- ★ 702 W. Rebecca Extra large home for price. 3-1 1/2, fireplace, storage building, storm cellar.
- ★ 907 Dosia Cul-de-sac, 4-1 1/2-1, large living area, super buy.
- ★ 1117 W. Louisa **IN CONTRACT** 4-1, large kitchen, built-ins, den, fireplace, custom wall units, European style drapes, large workshop work bench, extra insulation, new roof, near schools.
- ★ **In the 50's**
- ★ 1305 Blue Jay Vaulted ceilings, fireplace, needs work, make offer.
- ★ 509 W. Rebecca 4-2-2, best of everything from AC unit to carpet, yard, decor, storm cellar. See to believe!
- ★ **In the 60's**
- ★ 503 W. Coleman Best of neighborhoods, plus superb floor plan, sunken living area, fireplace, cathedral ceilings, 3-2-2. Great decor. Don't let this one pass you by!
- ★ 614 W. Manes Curb appeal is super! But don't just drive by, make and appointment today to see. 3-2-2, master suite features Hollywood bath - very upbeat decor.
- ★ 606 W. Manes Don't miss this one. Owner says deal! Corner lot, 4-2-2, large living area.
- ★ 1703 Quail Valley Just reduced! This is a dream home -
- ★ **In the 70's**
- ★ 200 E. Olive Buy a super income, profit line is great! All units in top shape. List in low 60's. Owner retiring.
- ★ Hotel - Apartments
- ★ 3 lots to build or lite commercial near downtown area.

**WOODBRIAR COMMUNITY**  
**2-Bedroom units available**  
Lots of Storage - Discount for Retired and Elderly People.  
**ALL BILLS PAID (Includes Basic Cable)**  
Come to the Woodbriar Community  
1000 Mary 592-2121

**1003 CORNELIA**  
\$47,500. Excellent 3 bdrms., 2 living areas, 1 1/2 baths, central heat/air, double carport, metal workshop, lots more.  
**522 W. ALDINE**  
Reduced to \$38,750. 3 bdrms. 2 living areas, 1 3/4 baths, corner lot.  
**511 N. VICTORIA**  
\$12,000 - BARGAIN. 2 bdrms., corner lot. Not in flood area  
**VACANT LOT** - make offer (no mobile homes)  
**Tom Hill Realtors - Builders**  
Thomas M. Johnson - Associate  
**592-2391 767-2533**  
*Buying or selling your home - Please call us!*  
**HELPING IS WHAT WE DO BEST**

One bedroom apartment \$189 to \$199  
Two bedroom apartment \$229 to \$244

- Energy efficient
- Central heat/air
- Children's play area
- Fully carpeted and draped
- Off-street parking
- Water paid
- Total electric
- Full equipped laundry room

**Colonial Heights Apartments**  
Handicap Accessible **592-2705**

**CALL US TO SEE ACQUIRED PROPERTIES BY HUD, VA & FARMERS HOME ADMINISTRATION.**  
Easy terms available. Low down payment.  
**BEING FRESHLY PAINTED** - interior and exterior. One bdrm., carport, storage. \$11,800. Must sell. Make offer.  
**TWO EXTRA NICE** corner lots for mobile home or home site. Trees, corner. Mobile home hookup on one lot. Total price - \$7,000.  
**2 BEDROOM**, carport, corner lot, clean home. \$18,000.  
**1001 VAN HORN** - 3 bdrm., corner, almost new underground pool, privacy fence. PRICE REDUCED from \$45,000 to \$39,000. Must See.  
**410 E. WASHINGTON**, 3 bdrm, shop, corner. Nice for \$20,000.  
**402 W. WASHINGTON**, older 3 bdrm., dining, extra corner lot. Asking \$24,000.  
**MOBILE HOME** lot for rent, \$60 mo.  
**Sam Hunter Real Estate**  
107 E. Cash 592-4661

**NEW LISTING**  
510 N. Pacific. Some repairs will make this an excellent rental property. Call for more information.  
**COOL POOL**  
Still available! 907 Foley.  
**WORKSHOP NEEDS HANDYMAN**  
Are you the one? 807 Van Horn.

**Melissa Birk**  
592-2718  
**KEY LIFE TIME REALTY**

**YES!**  
If you want to sell your home or buy a home,  
Call your **LOCAL FULL-TIME Realtors.**  
**592-2728**

**KEY LIFE TIME REALTY**  
**592-2718**  
or 592-4583  
**Cindy Witherspoon**

