

# IOWA PARK LEADER

30 Cents

Vol. 21, No. 45

IOWA PARK, WICHITA COUNTY, TEXAS 76367

Thursday, July 26, 1990

## Ongoing city, school projects on agendas

Ongoing major projects of both the city and school are on tap for their meetings this week.

The school board will consider awarding a contract to build two structures at the vocational agriculture facility when it meets at 7:30 this evening in the administration building.

Improvement of water service

and street repairs will be one of the numerous topics to be considered by the council when it meets at 7 p.m. Monday.

School trustees also will slate dates for public hearings on the 1990-91 budget and consider requests for budget changes.

Trustees are expected to accept the resignations of some faculty members, as well as hire new personnel during the called meeting.

Two other topics, student transfer requests and placement of teachers on Career Ladder levels two and three also are on tonight's agenda.

The council is expected to authorize the city administrator to purchase materials and labor to apply a slurry coating on existing asphalt streets.

Also to be considered is a request to authorize the administrator to advertise for materials and labor to install water lines which will loop

water lines at Shiloh and Quail Valley, in an effort to improve water pressure in those areas.

A resolution will be offered authorizing to renew and extend the lease contract of Iowa Park Ready Mix at the sewer treatment plant site.

Six items are listed on the agenda under "administrator's report." They include:

- \* consider supporting Wichita Falls' bicycle race through Iowa Park;

- \* consider authorizing a fire department carnival;

- \* consider authorizing travel to the annual Texas Municipal League conference in Corpus Christi in October;

- \* consider a Burlington Northern proposal for city participation in upgrading railroad crossings; and

- \* consider waiving the field use fees for a softball tournament to raise funds for a Basal Ball program.

### POLICE ACTIVITY:

## Three arrests reported here

It apparently was a week when violators didn't want to be caught by Iowa Park Police.

Besides a lengthy and speedy pursuit Tuesday of a motorcycle rider, two other arrests in which chases were necessary were included on the police blotter.

Gary Esiquio Bernal, 18, was taken into custody at 1:44 a.m. Sunday in the 200 block of West Bank.

Bernal was charged with evading arrest, and transported to county jail.

Shortly after midnight Tuesday, a 15-year-old boy was stopped after a block-long chase in the 200 block of South Wall.

The youth, who had reportedly told a resident of the neighborhood earlier he knew he was violating city curfew and would have to be caught first, was taken to juvenile detention in Wichita Falls on charges of curfew violation, evading arrest and resisting arrest.

Tuesday, police stopped David Brian Chizmadia, 25, on a traffic check and determined he had three outstanding warrants against him by

the DPS in Dallas.

Chizmadia was released after paying \$229 on the warrants.

Part of the Wichita Falls Fire Department's firefighting equipment wound up in an Iowa Park dumpster last week.

A resident in the 400 block of West Washington found two helmets and an oxygen mask, all with identifying markings.

When contacted, a spokesman for the department said someone had taken a complete suit from one of the stations there, including coat, pants, boots and gloves, as well as those items found.

Value of the suit was \$1,500. The area was further searched for the other missing items, but not found.

Two thefts and three cases of criminal mischief also were listed on the blotter during the week.

A babysitter told police Thursday her rings were taken from her purse while she was taking care of some children recently.

The owner of a truck in the 100 block of James Drive said someone had taken a garage door opener and watch from his vehicle sometime Sunday night.

The owner of an unoccupied house in the 100 block of West Garden told police someone had entered the house, kicked in a wall, poured bleach on the carpet and also damaged the garage door.

A truck left parked at the high school last week was found Monday to have its windows knocked out and mirrors broken off, according to the report.

Twice this week, someone has caused damage at the laundry in the 300 block of West Bank.

The owner complained Monday that someone had damaged a shed door, and Wednesday reported someone had attempted to break into one of the coin machines.

## City receives .45 moisture

Iowa Park received .45 of an inch precipitation from two showers during the past week, according to measurements recorded at the sewer treatment plant.

Wednesday's shower produced .10 of an inch, and .35 more was added Sunday.

The week's moisture brought the month's total to .95.

Some east and southeast parts of the city received additional moisture from a brief shower Tuesday afternoon, but not enough fell at the treatment plant to record.



DAMAGED POLICE CRUISER WON IN MEETING WITH MOTORCYCLE ... high-speed chase Tuesday through city ended west on US 287.

## High-speed chase nets arrest

A 17-year-old former resident was arrested Tuesday evening and placed in county jail under a \$50,000 bond following a pursuit through the city by Iowa Park police.

A.D. Sparlin Jr. was charged with fleeing, after he collided with a patrol unit on US 287 at the west city limits.

Sparlin, who was uninjured in the collision, was clocked while riding a motorcycle on First Street at 53 miles per hour, a 30 MPH residential zone, at 5:29 p.m.

Patrolman Mike Stark attempted to stop the rider, and the pursuit began. At times, the youth was said to be driving at speeds reaching 70 on several residential streets, before he left the city on the highway.

Officer Stark continued his pursuit, which went as far west as Harmony Road, and twice through the crowded highway rest stop area.

At least once, the motorcyclist drove against oncoming traffic in the wrong lane, attempting to avoid the pursuing officer.

The policeman had to end his chase because of the creek at the rest stop, and had started on his way back to the city.

As he crossed the median into the eastbound lane, Sparlin had also crossed into the same lane, and crashed into the front right fender and door of the cruiser.

Sparlin scrambled to his feet, and was chased by Stark and DPS Sgt. Alton Yeakley, who was off duty but had joined the chase in his cruiser.

The two subdued the youth, just as another DPS trooper and a county deputy sheriff arrived.

Leroy Threet, whose home is at the corner of Wigley Road and Access Road, said he looked out his front window "to see what all the noise was about," just as the two vehicles collided.

Threet said one of Sparlin's tennis shoes flew high into the air, that Sparlin rolled a couple of times in the bar ditch, scrambled to his feet and began running.

Sparlin was taken before Justice of the Peace Bill Robinson, who set his bond at \$50,000, and was later transported to county jail. He was still there at noon Wednesday.

Sparlin now lists his address as a community in Alabama, and is said to be visiting here at the time. He is a former resident of Iowa Park and a student in schools here.

The motorcycle he was riding is registered to Scotty Grace, who lives on City View Drive in Wichita Falls. Sparlin reportedly was riding the vehicle with permission.

Police Chief Wayne Parsons said Wednesday he is working to determine if insurance on both the owner and the rider is available and will pay for the repairs to the patrol car.

Damage is estimated between \$1,000 and \$1,500.

No estimate of damage to the motorcycle, which registered only 4,000 miles, was available.

Chief Parsons said he had received

several comments from persons playing volleyball at the sand courts on Fourth Street, of having seen the black motorcycle traveling at high speeds in that area, prior to the start of the pursuit.

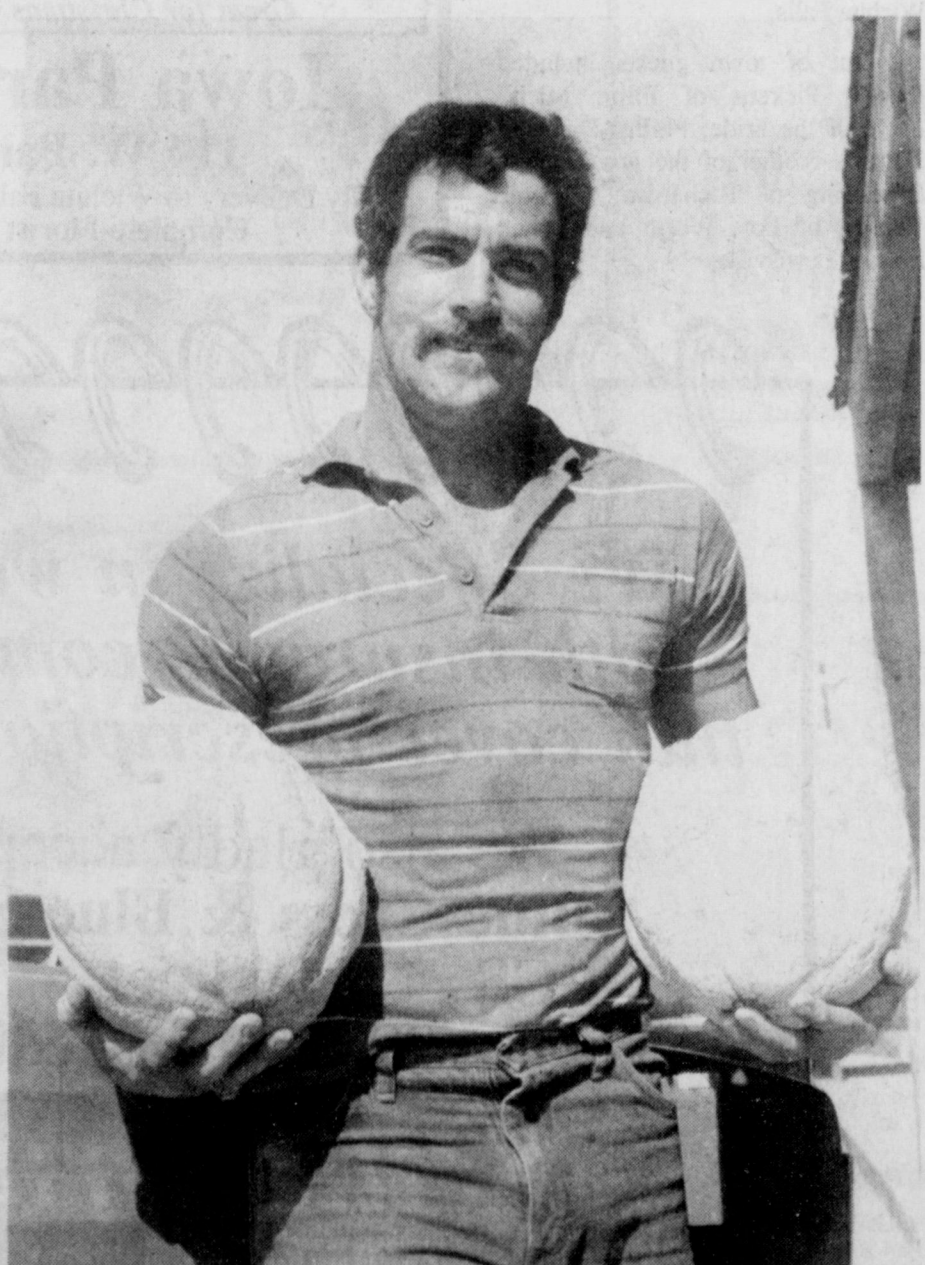

PROUD PRODUCER - Mark Wicks likes to show the size of cantaloupes he produces in his organic garden at 800 S. Wall. These are 12 1/2 and 11 3/4 pounds. From a crop he raised with regular seeds six years ago, he saved the seed of one unusually-large melon. Ever since, those seeds have been producing melons ranging from 6 to 13 1/2 pounds, he says.

## News Briefs

### Cryovac Week slated at pool

Cryovac Week will be observed next week (July 30-Aug. 4) at the Iowa Park Bicentennial Swimming Pool.

Monday through Saturday, all employees of Cryovac and their im-

mediate family members will be admitted to the pool for half price, according to Mark Wilson, manager.

As evidence of identification, family members should have with them the name of the Cryovac employee to receive discount admission.

### Football ticket sales delayed

Season ticket sales to all Hawk home football games will be delayed one week, because of renovation at the high school, according to Richard Davis, principal.

Reserved seat tickets will go on sale commencing Aug. 13.

Complete details on the sales and prices will be released in the Aug. 2 issue of the Leader.

### Ranch Roundup Aug. 17-19

It's time to "round 'em up and head 'em out" to Wichita Falls for the 10th anniversary of the Texas Ranch Roundup, set Aug. 17-19.

The annual event, held at the Wichita County Mounted Patrol Arena on FM 369 highlights some of the best cattle roping, calf branding, bronc riding, and ranch cooking in the state.

Ranch hands from 11 of the largest, most legendary ranches in Texas will be pitted against each other in six events which are typical of working ranch activities.

In addition, the Roundup will feature a ranch cooking contest, and a talent contest in the categories of painting/photography, crafts and music. A cowboy Sunday service will begin at 9 a.m. Aug. 19.





Pamela Ann Shackouls and Boyd Randal Petrich

### September wedding set

The engagement and approaching marriage of Pamela Ann Shackouls and Boyd Randal Petrich has been announced by the bride-elect's parents, Mr. and Mrs. David E. Shackouls of Greenville. She is also the daughter of the late Ann Stone Shackouls.

The groom-to-be is a son of Mr. and Mrs. Roy Petrich of Dallas and Wanda Donaldson of Iowa Park.

Sept. 22 has been selected as the wedding date by the couple. Vows will be recited at St. Mark's Episcopal Church in Houston.

Miss Shackouls is a graduate of Washington School and Delta State University where she received her BBA degree in accounting. Currently she is a tax accountant with Moore Stephens in Houston.

Petrich graduated Iowa Park High School and the University of Texas in Austin where he received the BBA degree in accounting. He was a member of Phi Kappa Sigma Fraternity. He is employed as an auditor with Moore Stephens in Houston.

### Koyglang, Davis vows exchanged recently in double-ring ceremony

Miss Jen Koyglang and Stephen Earl Davis exchanged wedding vows July 14 at the home of groom's parents, Mr. and Mrs. Herbert W. Davis of Iowa Park.

Parents of the bride are Mr. and Mrs. Tim Pickens of Wichita Falls.

Carl Kent, pastor of Pleasant Valley Baptist Church, officiated the double ring ceremony in the presence of close friends and family.

Honor attendants were Miss Monica Gomez and Tim Nelson, both of Wichita Falls.

An arrangement of fresh red roses on the mantle was flanked by votive candelabras. The unity candle and the candelabras were entwined with silk greenery and accented with pink satin bows.

Following the ceremony, a reception was held with Miss Lisa Bruening of Richardson and Miss Shobha Sandill of Wichita Falls presiding at the serving table.

A two-tiered wedding cake, iced in white with pink floral accents, centered the table, and a smaller arrangement of fresh red roses and clear glass serving accessories completed the table setting.

The bride is a graduate of Hirsch High School and is in the U.S. Air Force, station at Sheppard Air Force Base.

The groom is a graduate of Iowa Park High School and Midwestern State Univ. He is a restaurant manager in Wichita Falls.

Following a wedding trip to the Dallas area, the couple are at home in Wichita Falls.

Out of town guests included Dennis Pickens of Flint, Mich., uncle of the bride; Phillip Davis of Denton, brother of the groom; Lisa Bruening of Richardson, Wayne Watson of Fort Worth and David Pike of Lewisville.

## Thompsons are feted on 40th anniversary

Mr. and Mrs. C. L. Thompson celebrated their 40th wedding anniversary a week early at a party held in their home on FM Road 367 July 17.

Hostess was their daughter, Theresa (Mrs. Ernest) Holland of Ft. Riley, Kans. She was assisted by Mrs. Thompson's sister, Mrs. Larry Turrey of Springfield, Ohio.

The Thompsons' son, Chuck, his wife Cindy, and their three daughters were unable to attend. He is Director of Family Ministries at Floral Heights United Methodist Church in Wichita Falls and was at Lake Bridgeport assisting the director of the Senior Hi Camp. Sgt. Holland was on duty and was unable to attend.

Thompson and the former Ruth Lindesmith were married July 24, 1950 at Waurika, Okla. Both are natives of Jefferson County, Okla., and graduates of Sudgen, Okla. High School.

He received a B.A. Degree from Oklahoma City University and taught for one year at Devol, Okla. Later he received a Master of Arts Degree from Midwestern State University.

Thompson retired after 36 years of federal service, spending most of the time at Sheppard Air Force Base. He is working in real estate with Key Lifetime Realty.

Since the Thompsons moved to Texas they lived several years in Wichita Falls, in Burkburnett 10 years and the past 23 years have lived in Iowa Park.

Mrs. Thompson worked as clerk-supervisor at SAFB 10 years, and

changed to a homemaking career while their children were growing up.

She is a member of the Benson Iris Society, Major Grice Chapter of DAR, North Texas Genealogical Society, Evening Lioness Club and a former member of 23 Study Club.

The Thompsons are members of First United Methodist Church where they have been active and served on several committees, holding places of responsibility. He is a member and past president of Evening Lions Club, currently serving as zone chairman, and is a member of the Wichita Falls Board of Realtors.

The refreshment table at the reception given to honor the Thompsons was laid with white lace, appointed with a crystal 40th anniversary plate, a gift from their daughter, and a crystal dinner bell.

The anniversary cake, decorated with mauve frosting roses lent special appeal to the table decor.

Special guests included Mrs. Charley Thompson and Mrs. L. L. Lindesmith, mothers of the honored couple, Kenny and Timothy Holland of Fort Riley, the Thompsons' grandsons, and Mr. and Mrs. Larry Turrey and Terri of Springfield.

#### Card of Thanks

Special thanks to the Iowa Park Fire Department for the fast response to my 911 call. Without your help I would not be here today. To all our neighbors, many thanks for your calls, food and concern. We love you all.

Earle & Mary Williams



Mr. and Mrs. C.L. Thompson

# MUST SELL

ENTIRE ZENITH INVENTORY BY AUGUST 1st. YES! 1991 models will be available by 8-1-90 and we must liquidate our present inventory to qualify for '91 model dealer incentives. Time is important, so hurry in for the best deal around on a new Zenith television or VCR. Financing available with payments starting at \$25 a month.

Look At These Buys:

|  |                             |
|--|-----------------------------|
| 9" Color Electronic Tuner Model CO920/EO920          | Was \$299.95<br>NOW \$227   |
| 13" Color Portable Model S1304                       | Was \$299.95<br>NOW \$177   |
| 13" Color Remote Control Model SS1311                | Was \$389.95<br>NOW \$247   |
| 19" Color Remote Control Model SF1911                | Was \$449.95<br>NOW \$277   |
| 20" Color Remote Control Stereo Model 5S2025         | Was \$549.95<br>NOW \$327   |
| 20" Color Remote Control Model SF2017                | Was \$519.95<br>NOW \$297   |
| 25" Color Remote Control Table Model-Model SD/SE2569 | Was \$719.95<br>NOW \$427   |
| 25" Color Remote/Stereo Table Model - Model SF2589   | Was \$779.95<br>NOW \$477   |
| 25" Color Remote/Stereo Console - Model SF2511       | Was \$879.95<br>NOW \$567   |
| 27" Color Remote/Stereo Table Model - Model SF2789   | Was \$1,099.95<br>NOW \$577 |
| 27" Color Remote Control Console - Model SF2709      | Was \$799.95<br>NOW \$527   |
| 27" Color Remote/Stereo Console - Model SF2719       | Was \$1,099.95<br>NOW \$677 |
| 2 Head On-Screen VCR Model VRS60                     | Was \$419.95<br>NOW \$247   |
| 4 Head On-Screen VCR Model VRF255                    | Was \$539.95<br>NOW \$317   |
| 6 Head HiFi Stereo On Screen VCR - Model VRF510      | Was \$699.95<br>NOW \$477   |
| Full Size Camcorder Model VM7050                     | Was \$1,699.95<br>NOW \$795 |

All Zeniths on Sale at similar savings. Limited to quantity on hand. Slight Delivery Charge at these prices. GOT A TRADE-IN? MAKE AN EVEN BETTER DEAL! See Ken. Don't Delay.

## PARKWAY

Hardware/Electronics/Appliances/Furniture  
200 W. Bank  
592-5512 or 592-4681



### BALLOON BOUQUET SPECIAL

2 Mylar  
6 Latex  
**\$15**

For All Occasions - Over The Hill, Thinking of Your, Happy Birthday, Happy Anniversary, Etc.

Good Buy on Stuffed Animals Top of the Line Russ - Ganz and Applause **HALF PRICE** Great for Christmas Gifts!

Also, Good Assortment Leanin' Tree Cards **50¢ each**

### Iowa Park Florists

114 W. Park 592-2141

Daily Delivery to Wichita Falls, SAFB & Surrounding Areas Complete Florist Service since 1951

We Specialize in working with insurance companies that cover prescription drugs.

We also gladly accept...  
•Blue Cross & Blue Shield  
•PCS •Medimet •Paid  
•APS •Medicaid

## Settle Drug

Joe Hughes - Pharmacist  
120 W. Park 592-4191

Hours: 8 a.m. - 6 p.m. Monday - Friday  
8 a.m. - 3 p.m. Saturday

### LOOK WHO'S NEW



Mr. and Mrs. Charles Lee of Iowa Park are the parents of a son, Zachary Thomas, born June 23 at Wichita General Hospital, weighing eight pounds. The new baby has a four-year-old sister, Jessica.

Grandparents are Mr. and Mrs. J.C. Dennis and Mr. and Mrs. Charles Lee Sr., all of Snyder.

A daughter, Terressa Marie, was born June 28 to Mr. and Mrs. Tony Voisinet of Holly, N.Y. The new baby has three sisters and two brothers. Mrs. Voisinet is the former Sally Bowman of Iowa Park.

Grandparents are Mr. and Mrs. Jim Bowman of Iowa Park, Kay Stubeusz of Florida, and Andrew Voisinet of Buffalo, N.Y.

The Watermelon Patch  
A Unique Country Gift Shop  
Located in Jack's Park Pharm.  
115 W. Park 592-5375  
Owner - Denise Henderson



**IN THE MILITARY**

**Reports for duty**

Navy Petty Officer 1st Class Roy E. Koenig, son of Roy E. Koenig of Iowa Park, recently reported for duty at Shore Intermediate Maintenance Activity, San Diego, CA.

He joined the Navy in October after his 1979 graduation from Iowa Park High School.

# Foreign Student Exchange explained

Texas has been host to many foreign students this year, including Junko Toyokawa from Japan. Junko spent the school year with the Henke family in San Antonio, sponsored by the AIFS Scholarship Foundation.

The Foundation's cross cultural program invites American families to share their home with a teenager

from Europe, Asia or Latin America. "A trip abroad without leaving home," the exchange enables a family to learn first hand about the customs and language of another country.

Participating students are carefully screened and prepared for the program. They have their own spend-

ing money and medical insurance provided by the sponsoring organization.

Students hope to spend a year living just as American teenagers, attending local public high schools and sharing simple, everyday life with their host families.

"I discovered what makes Texas

so special," says Junko. "I hope other students have a chance to see the Alamo, the Rio Grande and San Antonio just like I did."

Students from Germany, France, Japan, Brazil and other countries are now waiting for host families in Texas. Host families need not have

teenagers of their own and single parents are welcome.

Area families are invited to call the Foundation's local coordinator, Della Vadnais, at 817-696-2240 or the national office in Connecticut at (800) 322-4678 for more information.

Mid-

# Summer

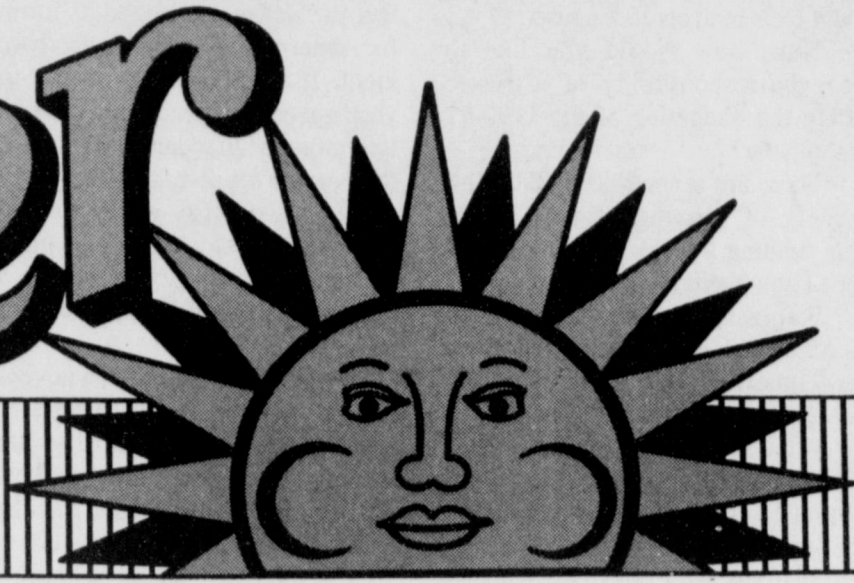

## SAVINGS

WITH YOUR BUDGET IN MIND!



**Fla-Vor-Ice Frozen Treats**

•Assorted Flavors •24 bars  
•Reg. 97¢

**4/\$3**



**Kool-Aid Drink Mix**

•Assorted flavors  
•24 oz. makes 8 qts.  
•Reg. \$1.96

**\$1.67**



**Vlasic Pickles**

•Hamburger dill slices, Polish or Kosher •46 fl. oz.  
•Reg. 1.97

**\$1.37**



**French's Mustard**

•1 lb. squeeze bottle  
•Reg. 97¢

**2/\$1**



**Tortilla Warmer**

•All-purpose styrofoam warmer for toast, waffles, bread, tortillas  
•Microwave safe •Reg. \$1

**87¢**



**Folgers Coffee**

•Regular, 2 lb., 7 oz.;  
•Decaf., 1 lb. 10 oz.  
•Reg. \$6.48

**5.97**



**Equal Sweetener**

•with Nutrisweet  
•Box of 100 packets PLUS  
Free 50 packet box  
•Reg. \$3.27

**1.87**



**Lipton Flo-Thru Tea Bags**

•100 count box •Net wt. 8 oz.  
•Reg. 2.97

**2.27**

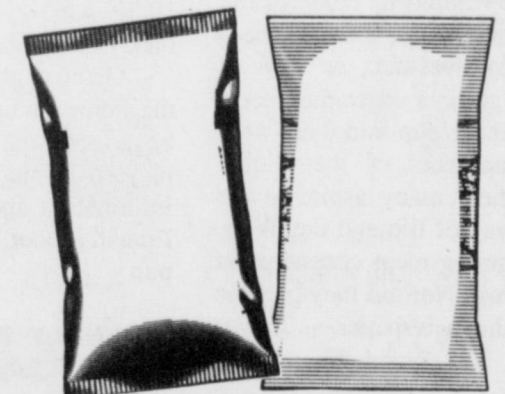

**Medallion Brand or Tyson's Mexican Original Tortilla Chips**

•1 lb. bag •Nacho Cheese, Ranch, Traditional  
•Medallion brand - Reg. 97¢  
•Tyson's Brand - Reg. 1.26  
Your Choice

**77¢**



**Eld El Paso Taco Dinner**

•12 shells, 4 oz. taco sauce & seasoning mix  
•Net wt. 9.75 oz. •Reg. 2.12

**1.84**



**Star-Kist Tuna**

•6 1/8 oz  
•Packed in water or vegetable oil  
•Reg. 67¢

**2/\$1**



**Ritz Crackers**

•1 lb. box  
•4 stay-fresh pack  
•Reg. 2.18

**1.84**

**Squeeze Cheese**

•1 lb. squeeze bottle  
•Jalapeno, Nacho, Milk Cheddar  
•Microwavable  
•Reg. 1.97

**1.77**

# WAL-MART

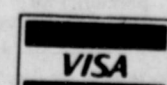

WAL-MART'S ADVERTISED MERCHANDISE POLICY—It is our intention to have every advertised item in stock. However, if due to any unforeseen reason, an advertised item is not available for purchase, Wal-Mart will issue a Rain Check on request, for the merchandise to be purchased at the sale price whenever available, or will sell you a similar item at a comparable reduction in price. We reserve the right to limit quantities. Limitations void in New Mexico.

1990 WAL-MART STORES, INC.

**Store Hours:**  
9 a.m. - 8 p.m., Monday - Saturday  
12-noon - 5 p.m., Sunday

**Store Location:**  
Loop 370 & Pacific Ave., Iowa Park

**SALE PRICES GOOD AT IOWA PARK STORE ONLY**



# As I See It...

By BOB HAMILTON



It's with a great deal of apprehension that I await disclosure of Iowa Park's school budget.

No, I've not asked Supt. Glen Mitchell for any details, feeling he wants to discuss it with his board first. Trustees don't like to find out what their budget will be by reading their local newspaper, and I can understand that.

But after the legislature adopted the disastrous House Bill 72 some six years ago, I can't be anything but suspicious about the new "reform" bill entitled Senate Bill 1, which goes into effect this year.

Even if I could get my hands on a copy of SB 1, it wouldn't make much difference. Officials were still making new interpretations of HB 72 three years after its passage.

You'll recall that SB 1 is the result of special legislative sessions in response to the state supreme court ruling that the time-honored method of financing public schools was unconstitutional.

We've seen a lot of publicity that most of the schools over the

state will receive additional funding from the state, as result of SB 1.

Yet, on June 29, state Education Commissioner Bill Kirby told the Legislative Education Board, "There is no way to know" how much school districts could lose until they adopt their budgets in August.

Now, how would you like to have the responsibility of a trustee facing the budgeting of the 1990-91 school year?

There are several portions to the formula of arriving at how much state funding a district will receive. I don't know them all, but some.

For instance, Sen. Teel Bivins of Amarillo, in a speech recently in Perryton explained one portion of the formula as being a tier system.

If a district's tax rate this year is at least 54-cents per \$100 valuation, the state will increase its allotment per pupil from \$1,500 to 1,900.

Districts with rates between 55-cents and 91-cents will receive additional guaranteed funding of \$20 for every penny over 54-cents up to 91-cents.

Because Iowa Park taxpayers approved that bond issue last year, our tax rate will likely be at least 91-cents. That means the state's basic funding will be \$2,620 for each pupil enrolled.

Bivins didn't mention, however, that the state has changed its formula for determining a school's enrollment. It will be based on the total year's average attendance, instead of one month's attendance, as has been the process for several years.

So, does that mean the local district will not receive any money, or part of its money, based on the tier system, until sometime in the summer of 1991?

As I've said before, whatever the legislature approved in the form of additional funding to local districts, it wouldn't actually be "new" money. It wouldn't really cover those mandated expenses that came from HB 72, such as increased teacher salaries.

Until they reach a "cap" that was established in that bill, each classroom teacher received an annual increase of \$1,140. That alone raises Iowa Park's budget expenditures each year by some \$100,000. And it does not include any increases for administrators or professional and paraprofessional support personnel.

I noticed that dates for the public hearings on the 1990-91 budget will be set at a board meeting tonight. The posted agenda, however, does not call for any discussion on the proposed budget itself.

If I've given any indication that Iowa Park's board of trustees are the only ones facing budgeting problems this summer, I didn't mean to. Every board has the same problem.

I suspect Granbury's board president summed up the situation for what is going on around the state when he said, "We'll have to have a lot of meetings. We'll be scratching our heads."

# Worth Quoting

They came to Hereford Tuesday and presented themselves as "Global Walkers for a Livable World," calling their effort "a journey to raise environmental consciousness."

What they didn't tell the news media, when they came to the Cattle Feeding Capital of the World, was found in flyers which they sparingly distributed: A major goal is to ban meat consumption.

Hey, pardner, them's fighting words in Hereford, Texas! Perhaps that's why they didn't emphasize the anti-beef message here, but you can bet it will be a major thrust as the walkers move on east.

The group concentrated on recycling, wind generators, solar-powered batteries, holistic medicine, recumbent bicycles and native American issues in their booths Tuesday night at "A Living World Fair" in Dameron Park.

But their primary solution to environmental problems, according to the literature offered by some of the walkers, is for Americans to quit feeding grains to livestock, as well as poultry, and go on a vegetarian diet.

One of the group said there were about 80 members of the Global Walk. Just how many aspire to the vegetarian way of life and the philosophy of banning meat consumption was not known. Nor did they provide a flyer to the newspaper -- it was brought to The Brand by a local citizen.

"Sixty million people will starve to death this year; the same number could be saved if America reduced its meat consumption by 10 percent," is one item in the brochure.

The propaganda reports that 1.3 billion people could be fed by the grain and soybeans eaten by U.S. livestock, but there was no explanation how this could be accomplished. The literature contained one disclaimer: "This is not to say that eating any animal flesh is intrinsically bad - that is a personal, moral issue. But the facts in this flyer clearly indicate the immediate and dangerous wastefulness associated with the livestock industry and the massive consumption of meat."

At least us beef eaters are happy to learn that it's not intrinsically bad to eat flesh!

These walkers have the right to express their views, but, if the group is united on the banning of beef then they should so advertise what they are about. It seems to me they took advantage of our hospitality to spread a message the majority of us didn't care to hear.

**SPEEDY NIEMAN**  
Hereford Brand

## Friendly Door NEWS

Members of Friendly Door can have their blood sugar checked from 10:30 a.m. - 12 noon, Friday, at Park Home Health.

Game night will held Friday at the home of Lucy Price. There will be a cook-out and games will be played. If members need a ride or information about the cook-out, call Friendly Door between 9 a.m. and 3 p.m.

### FRIENDLY DOOR MENU

**Friday, July 27** - Salisbury steak, brown gravy, oven browned potatoes, green beans, cornbread, jello w/fruit cocktail, milk.

**Monday, July 30** - Country oven fried steak w/white sauce, corn salad, Brussels sprouts, white/wheat bread, pineapple, milk.

**Tuesday, July 31** - Baked brisket, oven browned potatoes, California mixed vegetables, hot rolls, cranberry crisp, milk.

## Letters to Editor policy explained

The *Leader* receives numerous letters which cannot, for one reason or another, be published.

Letters will not be printed unless they are signed. A typed name will not do. And, for the sake of verification, the writer's telephone number should be included.

Should the writer not wish his/her name printed, it will be omitted upon request. However, the letter will be kept on file to be read upon request.

Letters also must be free of libel. If not, they will not be published, because we will not edit their content.

Corrections will not be made if they change the message in any way, but will be edited to enhance readership.

In letters supporting political candidates or issues, the *Leader* reserves the right to limit their lengths.

We encourage your Letters to the Editor, and offer the paper as your forum for discussions of ideas and observations.

# GRASS ROOTS BY STAN LYNDE

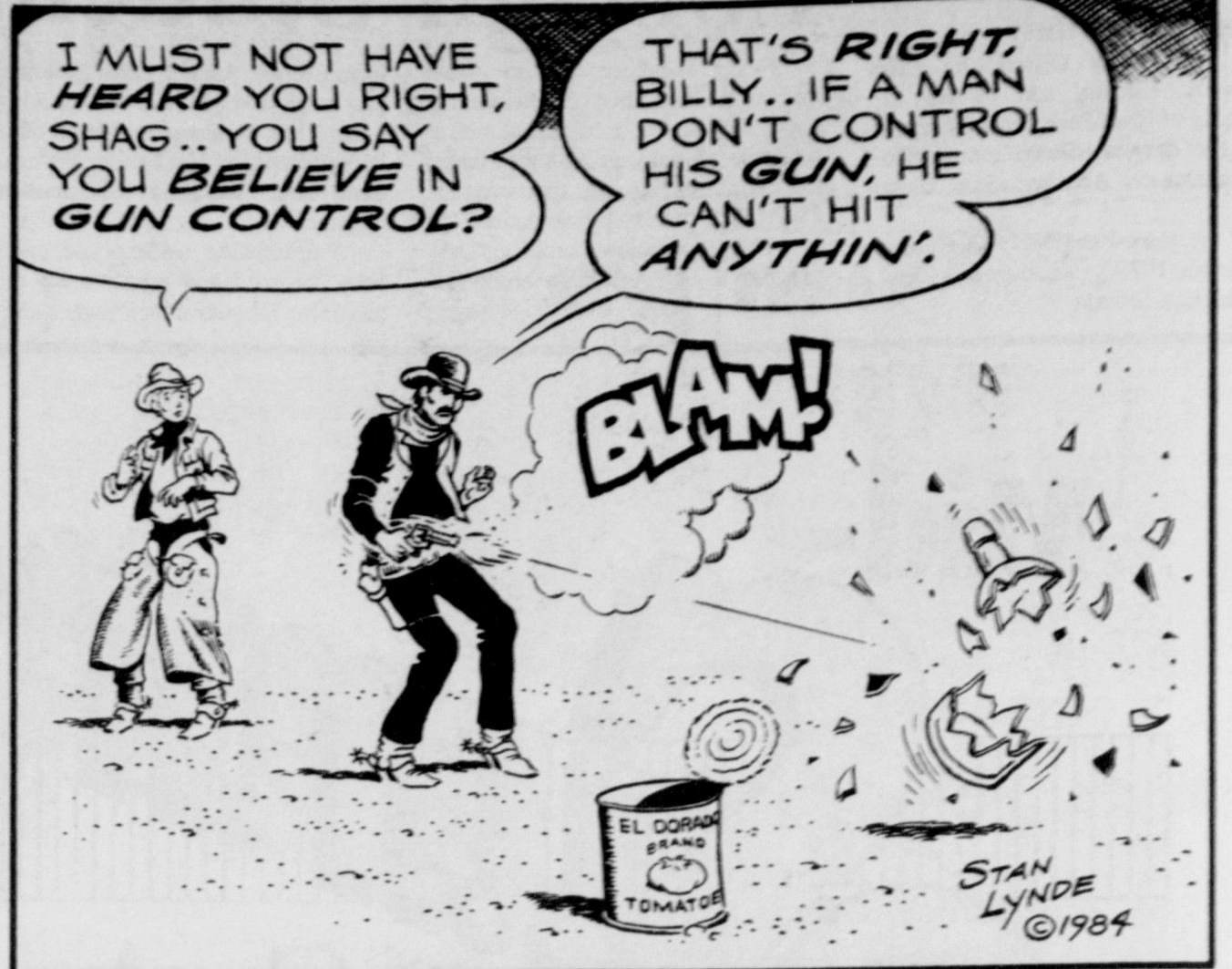

# SHOP IOWA PARK FIRST

No other publication in the world will make that statement!

## Telephone Reassurance Application

### HOW THIS PROGRAM WORKS

This community program is provided free of charge. Through the Telephone Reassurance Program, volunteers make a friendly daily phone visit with persons age 60 and over in the community. If you are unable to answer the phone because of accident or serious illness then a volunteer or staff member makes a personal visit to your home to check on you. All you need to do is complete this application.

All Information Will Be Strictly Confidential

### PERSONAL INFORMATION

Your Name \_\_\_\_\_  
 Your Address \_\_\_\_\_  
 Date of Birth \_\_\_\_\_  
 Your Telephone Number \_\_\_\_\_  
 Close Friend or Neighbor: \_\_\_\_\_  
 Name \_\_\_\_\_ Phone \_\_\_\_\_  
 Address \_\_\_\_\_ Phone \_\_\_\_\_  
 Name \_\_\_\_\_ Phone \_\_\_\_\_  
 Your Doctor \_\_\_\_\_ Phone \_\_\_\_\_

Are you under a doctor's care? \_\_\_\_\_  
 What medication(s) do you take? \_\_\_\_\_  
 Do you have any of the following? \_\_\_\_\_  
 \_\_\_\_\_ Failing Eyesight \_\_\_\_\_ Epilepsy  
 \_\_\_\_\_ Diabetes \_\_\_\_\_ Hard of Hearing  
 \_\_\_\_\_ Walk with Cane, Crutch or Walker  
 \_\_\_\_\_ Heart of Lung Condition  
 \_\_\_\_\_ Arthritis

Do you use stairs in your house? \_\_\_\_\_  
 In what room is your telephone located? \_\_\_\_\_  
 Do you live: \_\_\_\_\_  
 \_\_\_\_\_ In a house that belongs to you?  
 \_\_\_\_\_ In an apartment building/rent house?  
 \_\_\_\_\_ In a duplex?

If you rent or lease your home:  
 Landlord's Name \_\_\_\_\_  
 Address \_\_\_\_\_ Phone \_\_\_\_\_  
 Name of relative in Iowa Park:  
 Name \_\_\_\_\_  
 Address \_\_\_\_\_ Phone \_\_\_\_\_

PLEASE RETURN THIS TO:  
**FRIENDLY DOOR**  
 100 W. CASH  
 IOWA PARK, TX. 76367

### SUBSCRIBER'S AGREEMENT FORM

I wish to subscribe to Telephone Reassurance. I agree to call the Friendly Door at 592-9311 if I will be away or unable to answer the telephone at the appointed time. Neither the Friendly Door nor any volunteer will be liable for any damages for the neglect or failure to render such service or for any acts or omissions in connection with such service. If the volunteer or the persons designated by me on the Telephone Reassurance Application are unable to reach me, I give my permission for the Office of the Sheriff or Police Department to enter my home and check on my well-being.

Subscriber's Signature \_\_\_\_\_  
 Date \_\_\_\_\_

## Political Calendar

The following is the list of candidates who are seeking offices in the November General Election.

**State Representative,**  
**80th District**  
**Charles Finnell**

Pol. Adv. paid for by Charles Finnell Campaign, Don Dailey, treasurer, Holliday.

**Judge**  
**30th District Court**  
**Perry Wesbrooks**

Pol. Adv. paid for by Perry Wesbrooks.

**Bob Brotherton**

Pol. Adv. paid for by The Keep Judge Bob Brotherton Campaign, Randy D. Camp, Treasurer, Wichita Falls.

# IOWA PARK LEADER

Bob Hamilton ----- Editor/Publisher  
 Dolores Hamilton ----- Co-Publisher  
 Kari Collins ----- Advertising Director  
 Myrna Smith ----- Reporter

The IOWA PARK LEADER is published every Thursday. Offices are located at 112 W. Cash, Iowa Park, Texas, 76367 (766280). Telephone: 592-4431. Second Class Postage Paid at Iowa Park, Texas 76367. Annual subscription rates are \$10 in Wichita and Archer Counties; \$12 elsewhere in Texas; \$14 anywhere in the United States. Any erroneous reflection upon the character, standing or reputation of any person, firm or corporation which may appear in the columns of this newspaper will be corrected upon being brought to the attention of the publisher. The entire content of each issue of the Iowa Park Leader is protected under the Federal Copyright Act. Reproduction of any portion of any issue will not be permitted without the express permission of the Iowa Park Leader.



MEMBER  
**TEXAS PRESS ASSOCIATION**



# B&R THROTTWAY

PEYTON'S  
**MEAT FRANKS**  
12 OZ. PKG.

**79¢**



EXTRA LEAN  
EYE OF ROUND ROAST  
SIRLOIN TIP  
STEAK  
EXTRA LEAN  
GROUND BEEF  
WRIGHTS SLICED  
SLAB BACON  
CORN KING SLICED  
MEAT BOLOGNA  
HILSHIRE FARM REG./POLISH/LITE  
SMOKED SAUSAGE

lb. \$2.49  
lb. \$2.49  
lb. \$1.99  
lb. \$1.49  
lb. \$1.29  
1 lb. pkg. \$1.99  
lb. \$1.99

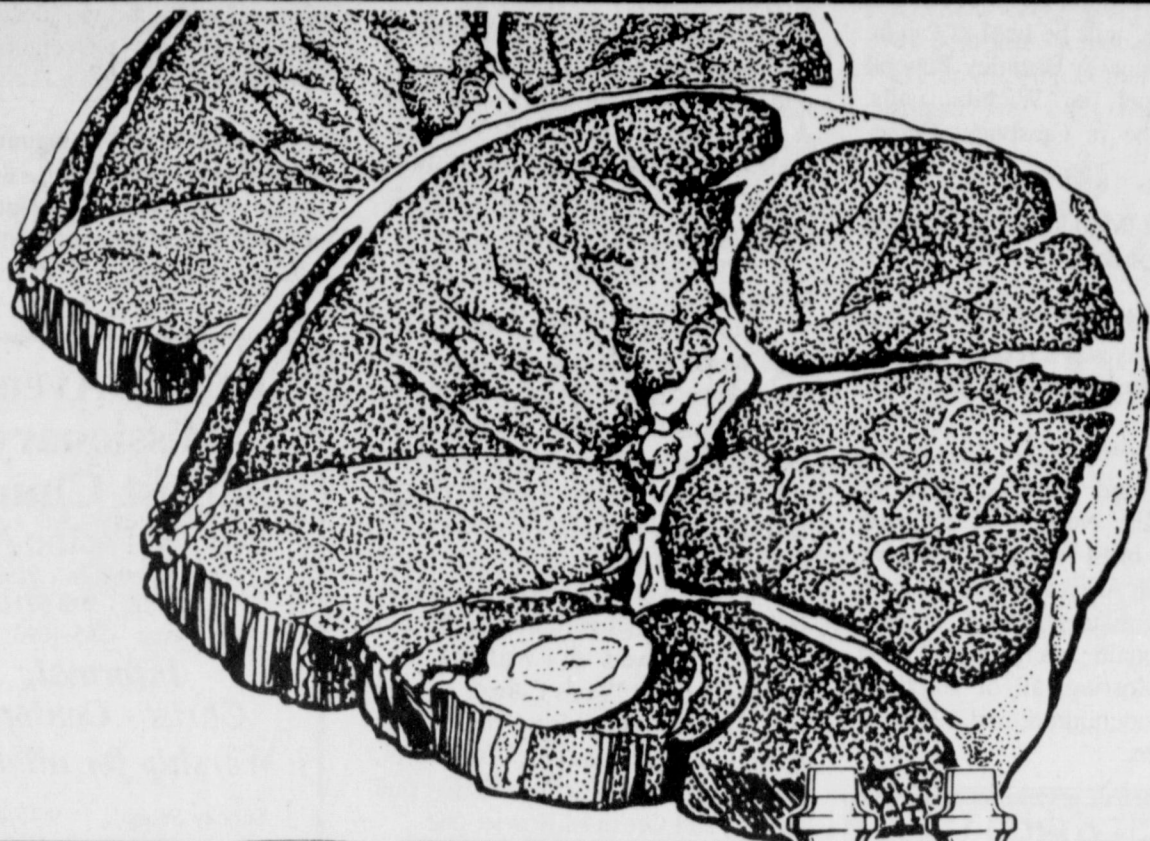

TENDERIZED  
HEAVY BEEF BONELESS

**ROUND STEAK**

**\$1.59**  
LB.



ASSTD. / ORANGE / CHERRY

**SHURFINE TWIN POPS**

6 CT. BOX

**3 \$1**  
FOR

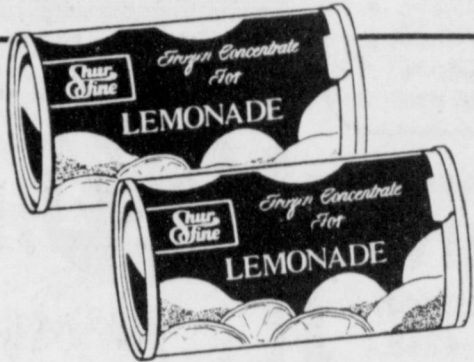

REGULAR / PINK FROZEN

**SHURFINE LEMONADE**

6 OZ. CAN

**5 \$1**  
FOR



CHUNK LIGHT OIL / WATER PAK

**STARKIST TUNA**

6 1/2 OZ. CAN

**49¢**



CORN / REGULAR

**WESSON OIL**

48 OZ. BTL.

**\$1.99**



BATHROOM TISSUE

**NICE 'N SOFT**

4 ROLL PKG.

**89¢**

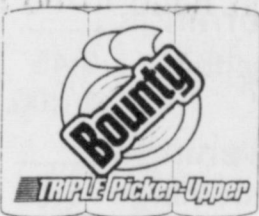

3 ROLL PKG.  
ABSORBENT

**BOUNTY TOWELS**

**\$2.49**



64 OZ. BTL.  
LIQUID

**FINAL TOUCH**

**\$1.59**



CONV. PAK BOYS/ GIRLS  
SMALL/ MED/ LGE./ EX-LGE./ PRINT

**LUVS DIAPERS**

**\$8.99**



LAY'S POTATO  
CHIPS  
2.79 SIZE

**\$1.99**



Bake-Rite  
SHORTENING  
42 OZ. CAN

**79¢**



DETERGENT, ULTRA  
GAIN  
42 OZ. BOX

**\$1.69**

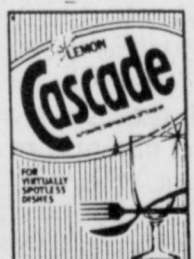

60° OFF LABEL  
AUTO. DISH REG./LEM.  
CASCADE  
65 OZ. BOX

**\$2.99**

MIX OR MATCH  
YELLOW/ WHITE MILD  
ONIONS

**15¢**  
LB.



FRESH GREEN CABBAGE ..... LB. **19¢**  
FRESH TANGY LEMONS ..... 10 FOR **\$1.00**  
JEWEL GREEN LIMES ..... 15 FOR **\$1.00**  
CALIFORNIA JUICY SWEET PEACHES OR PLUMS ..... LB. **69¢**  
CELLO PAK MUSHROOMS ..... 8 OZ. SIZE **99¢**

WORLD FAMOUS PECOS

**CANTALOUPE**

**3 LBS. \$1**

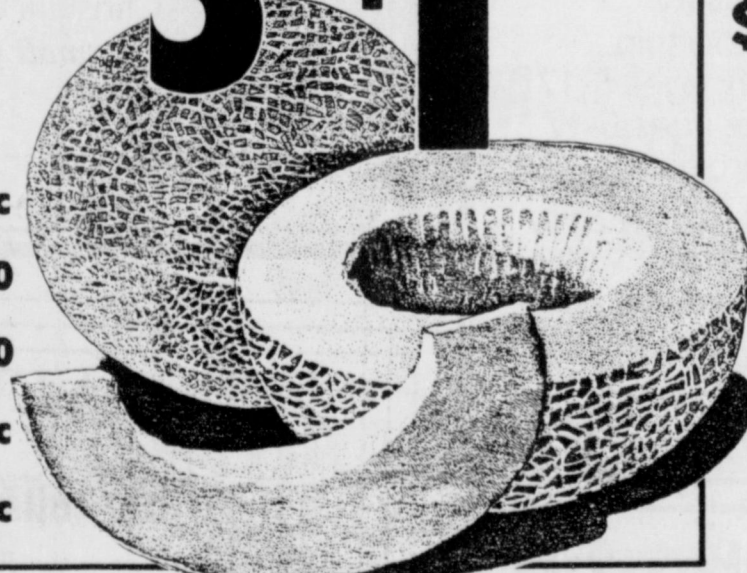

GEBHARDT PLAIN  
CHILI  
19 OZ. CAN

**\$1.39**



HUNT'S SAUCE  
MANWICH  
15.5 OZ. CAN

**\$1.19**

HEFTY  
FOAM PLATES  
50 cnt pkg.

**\$1.49**

FIELD TRIAL  
RATION  
DOG FOOD  
20 lb. bag

**\$3.39**

KRAFT  
BARBECUE  
SAUCE  
18 oz. jar

**79¢**



COUNTRY CROCK SHEDD'S  
SPREAD  
3 LB. TUB

**\$1.79**



KRAFT 1/4 MOON COLBY OR  
CHEDDAR  
16 OZ. PKG.

**\$3.29**

EX-STRENGTH TABLETS  
TYLENOL  
100 CT. BTL.

**\$5.99**

ARM & HAMMER DENTAL CARE  
TOOTH PASTE  
3 OZ. TUBE

**\$1.49**

ASSORTED HAIR CARE  
WHITE  
RAIN

\*16 OZ. SHAMPOO  
\*16 OZ. CONDITIONER  
\*7 OZ. AERO HAIRSPRAY  
\*8 OZ. NON AERO HAIRSPRAY  
\*8 OZ. SPRITZ  
\*5 OZ. MOUSSE

**99¢**  
EACH

BANQUET  
TV DINNERS  
11 oz. pkg.

**99¢**

BANQUET  
CREAM PIES  
14 oz. pkg.

**89¢**



Shurfine  
Grade A Large  
EGGS DOZEN

**59¢**

ASSTD. BATH BEADS  
CALGON  
15 OZ. BOX

**\$1.79**

ASSTD. FOAM BATH  
CALGON  
7 OZ. SIZE

**\$1.79**

PET RITZ DEEP DISH  
PIE SHELLS  
2 CT. PAK

**\$1.49**

FISHER BOY  
FISH STICKS  
16 oz. pkg.

**\$1.49**



ASSORTED GRINDS COFFEE

**HILL'S BROS.**  
13 OZ. CAN

**\$1.89**

**DOUBLE COUPONS**  
Monday - Wednesday - Saturday

Double coupons not to exceed \$1.00.  
Excludes free & tobacco coupons.  
Pays up to 50¢ in value, doubled, thereafter face value.

**OPEN**  
8 a.m. - 9 p.m.  
7 days a week

Prices Effective  
July 26 - Aug. 1, 1990

401 W. Park  
592-9831

**AF** AFFILIATED  
FOODS INC.  
MEMBER STORE

We accept Food Stamps  
and WIC Cards  
We reserve the  
right to limit.

**NO SALES TO DEALERS**



ALL TYPES  
**COCA-COLA**  
2 LITER BOTTLE

**99¢**



# Obituaries

**Maurice Rosebure**

Services for Maurice Rosebure, 73, sister of Loraine Via of Iowa Park, were held Monday morning at Lunn's Colonial Funeral Home.

John Ward of Country Chapel officiated. Burial was in Highland Cemetery in Iowa Park.

Mrs. Rosebure died Thursday in her home in Wichita Falls. She was born Dec. 19, 1916 in Petrolia and had lived in Wichita Falls all of her life.

She was a nurse and worked in civil service for 25 years, retiring in 1979. She was a member of Country Chapel and Order of Eastern Star No. 42.

Other survivors are one daughter, Margaret West of Wichita Falls; two sons, Frank Smith of Lake Kiowa and Ray Smith of Montclair, Calif.; 12 grandchildren and several great and great-great-grandchildren.

Memorials may be made to Hospice of Wichita Falls.

**Welcome "Buster" Andrus**

Services for Welcome "Buster" Andrus, 87, brother of Noel Andrus of Iowa Park, will be held at 2 p.m. today at Owens & Brumley Funeral Home Chapel in Wichita Falls. Burial will be in Crestview Cemetery.

He died Monday in a Wichita Falls nursing home.

Born July 28, 1902 in Fort Worth, Andrus was a retired machinist from Wilson Manufacturing Co.

Survivors include four sons, Buster F. and Bobby, both of Wichita Falls, Norvell of Houston and Wendal of El Paso; two brothers, Herbert of McAllen and Noel of Iowa Park; four sisters, Pearl Draper, Ruby McDonald, Juanita Devaul and Almourie Moring, all of Burkburnett; 10 grandchildren; and 12 great-grandchildren.

**Ludie Dye**

Ludie Dye, 77, mother of Bill Belvin of Iowa Park, died in a Wichita Falls nursing home Sunday.

Services were conducted at 2 p.m. Wednesday at Willis C. Worley & Son Funeral Home in Waurika, Okla., with the Rev. Mike Smith, pastor of First Baptist Church, officiating.

Burial was in Terral, Okla., Cemetery.

Born Nov. 27, 1912, in Gober, she attended schools in Mahomet. She was married in Lampasas County to William Samuel Belvin in October 1929. He died Sept. 3, 1942. She was married to Dillard O'Dell Dye in Laredo Aug. 13, 1957. He died Sept. 15, 1981.

Mrs. Dye worked as a waitress in Ryan, Okla., for Fullers Cafe and in 1952 moved to Waurika and worked for Jim Way's Cafe.

Others surviving are two daughters, Jean Temple, Fort Worth, Alta Hancock, Wichita Falls; one sister, Pearl Green of Bowie; one brother, J.D. Dale of Frederick, Okla.; 10 grandchildren and 12 great-grandchildren.

## 4th Street residents are active in fighting neighborhood crime

Residents of North 4th Street have decided to take a positive step in fighting crime in their neighborhood.

At a recent Neighborhood Watch meeting the group decided to periodically print a "Neighborhood" news letter.

In addition to containing crime prevention information, the news letter will have descriptions of persons seen in the immediate area who act suspicious.

Dee Dee Alderman, local Crime Prevention Officer, said, "This is a fine example of how residents can help protect themselves from the possibility of being a crime victim."

Those interested in getting involved with Neighborhood Watch, who need residential or business securities, or those needing crime prevention material should contact Officer Alderman at the Iowa Park Police Department.

*Attend the church of your choice*

**Kamay Road Church of Christ**

Corner of Colorado & Emerald

**'Seeking the Old Paths'**

Lord's Day  
10:30 a.m. & 6 p.m.  
Wednesday 7:00 p.m.

## tear down the walls that hide God's love.

Christian Science shows how. Join Mario Toso for a half-hour discussion called:

**Beyond HOPE**

ABC - KSWO-TV Channel 7

Sunday August 5, 1990 7:30 - 8:00 A.M.

Sponsored by First Church of Christ, Scientist  
2506 Sheperds Glen Wichita Falls, Texas 76308



## Christ The King Catholic Church

First & Clara 592-2802  
Rev. Mr. Patrick Burke, Pastor

8:45 a.m. Children's Religious Formation  
10:00 a.m. Mass

The Catholic Church recognizes that there are many good people outside its membership, that other religions can and do bring their members closer to God and to their fellow human beings. But we as Catholics have indeed found something very special and we would like to share our Church, our Faith, our Way of Life with you. If you are interested in more information about the Catholic Church please call the church office.

## First Baptist Church

A Southern Baptist Church  
of Iowa Park Yosemite at Park

**SUNDAY SERVICES**

Mornings  
Sunday School 9:45  
Worship 11:00

Evenings  
Disciple training 6:00  
Worship 7:00

**WEDNESDAY**  
Prayer Meeting 7:00  
Choir Rehearsal 7:45

Dr. Derrell Monday, Pastor

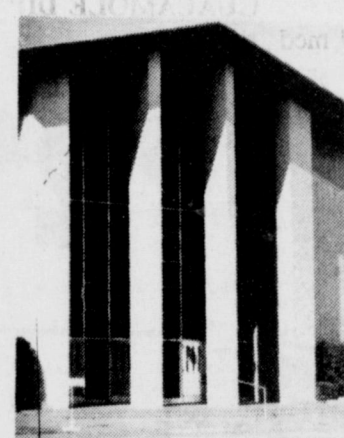

## THE END OF YOUR SEARCH FOR A FRIENDLY CHURCH ASSEMBLY OF GOD

**SUNDAY**

9:45 a.m. Sunday School  
11:00 a.m. Morning Worship  
5-6:30 p.m. Missionettes & Royal Parader  
7:00 p.m. Evangelistic Service  
Wednesday Service 7:00 p.m.

200 S. YOSEMITE

592-5087 - church

592-4627 - pastor

Charles Hensley,  
Pastor

## Pleasant Valley Baptist Church

880 Huntington Lane

Pastor: Carl Kent

592-9064

"Come grow with us"  
SBC

Sunday School - 9:45 a.m.

Morning Worship - 11 a.m.

Evening Worship - 6 p.m.

Wed. Prayer Meeting - 7 p.m.

## First United Methodist Church

201 E. Bank 592-4116

John Mollet, Pastor



Church School 9:30 a.m.  
Morning Worship 10:40 a.m.  
Youth Meetings 4:30 p.m.

Come on home!



## Lakeview Church of God

N. Victoria and Expressway

**Opportunities for Service**

|                       |                        |
|-----------------------|------------------------|
| Children's Church     | Ladies Ministry        |
| Choir (youth & adult) | Men's Fellowship       |
| Nursing Home          | Boys' Club, ages 6-17  |
| Visitation            | Girls' Club, ages 6-17 |
| Puppet Ministry       | Nursery provided       |

Sunday School...9:45 a.m. Wednesday Family Training Hour...7:30 p.m.  
Morning Worship...10:45 a.m. (classes for all age:)  
Sunday Night...6:00 p.m.

Phone-Church:592-2776, Parsonage: 592-9555

Pastor Ole Olds

**Discover the Joy**

## Faith Baptist Church

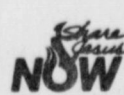
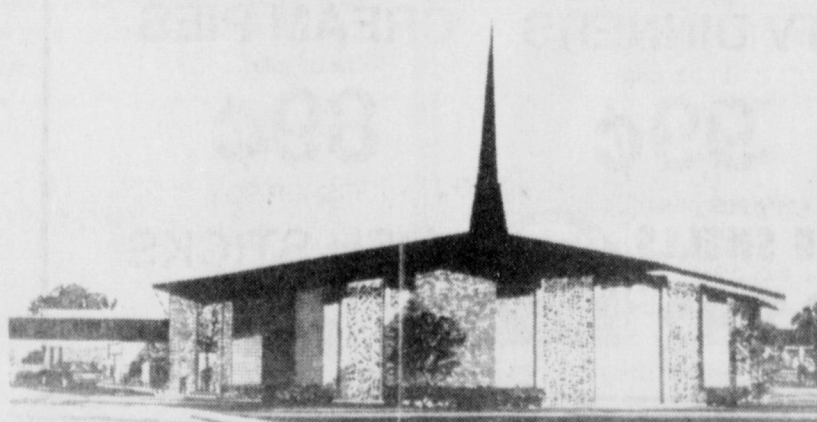

"Where the Bible is taught, the family is emphasized and where everybody is somebody."

411 S. Wall S.B.C. 592-2716

**SUNDAY**

|                            |                          |           |
|----------------------------|--------------------------|-----------|
| Sunday School 9:15 a.m.    | WEDNESDAY                | 7:00 p.m. |
| Morning Worship 10:30 a.m. | Wednesday Evening Prayer | 8:00 p.m. |
| Church Training 6:00 p.m.  | Choir Rehearsal          |           |
| Evening Worship 7:00 p.m.  |                          |           |

Dr. Greg Ammons, Pastor

Nursery Care Provided - Full Range of Mission's and Children's Ministries

## Grace Baptist Church

511 S. Colorado

Office: 592-5632

Pastor Aric Johnson

Pastor: 322-4213

Sunday School 10:00 a.m.  
Sunday Worship 11:00 a.m.  
Evening Worship 6:30 p.m.  
Wed. Services 7:30 p.m.

## ARE YOU WALKING ALONE?

We invite you to join people who care

## First

## Presbyterian Church

Church School 9:30 a.m. Worship 11:00 a.m.  
211 S. Yosemite 592-4220

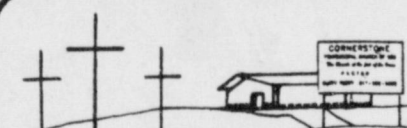

## Cornerstone Pentecostal Church of God

"The Church at the foot of the cross"  
West Smith Rd.

9:45 a.m. Sunday School  
10:50 a.m. Morning Worship  
7:00 p.m. Evangelistic Service  
1:00 p.m. Tuesday Ladies Prayer & Bible Study  
7:00 p.m. Wednesday Family Nite also  
Christain Patalighters Boys & Girls

"If you like a small church, you better hurry"

Church Phone 592-5929 Pastor Duffy Terry 592-5520

Where Jesus is Lord

## "LOVE NEVER FAILS..."

I Cor. 13:8

The Bible tells us God Is Love!

You are invited to worship God with people who care about you... at the

## IOWA PARK CHURCH OF GOD

601 E. Cash

**SCHEDULE OF SERVICES**

|  |   |
|--|---|
| Sunday School 9:45 a.m.                      |  |
| Sunday Morning Praise and Worship 10:45 a.m. |   |
| Sunday Evening 6:00 p.m.                     |   |
| Wednesday Evening Worship 7:30 p.m.          |   |



"Where Love Is More Than Just a Word"

Church Phone: 592-4348  
Pastor: 592-5316

Rev. & Mrs. L. Edward Prince, Pastor  
Transportation Available  
Nursery Provided

## Welcome To The Church of Christ

300 East Park, Iowa Park, 592-5415

Dwight Parker - Gospel Preacher

Watch Search Every Sunday at 7:30 a.m.  
On KFDX-TV, CHANNEL 3

**SCHEDULE OF SERVICES**

|                              |                                   |
|------------------------------|-----------------------------------|
| Sunday Bible Study 9:30 a.m. | Wednesday Evening Study 7:30 p.m. |
| Worship 10:30 a.m.           | FREE BIBLE COURSE!                |
| Worship 6:00 p.m.            | Call for information              |



## Rural schools plan homecoming

The 14th annual homecoming of Wichita County rural schools is slated Aug. 25 in Electra Community Center, located just east of the high school.

All former students, teachers, parents and other interested persons of Sunshine Hill, Barwise, Red River, Enterprise, Prairie Cottage, County Line, Fowlkes Station, Rocky Point, Clara, Eagle Bend, Beaver Creek, Wythe and any other rural county schools are invited to attend.

A buffet luncheon will be served at noon. Each family within a 100-mile radius is asked to bring enough food for their family and five other people. Paper plates, cups and drinks will be furnished by the Association.

Registration, visiting and picture taking will start at 10 a.m. Persons attending are asked to come early

enough to have their food in place by lunch time. Former students are asked to bring any mementos of their early school years.

Raymond Stanford, Association president said, "Our mailing list is not complete, so we are asking that former students in this area to please contact any one they know who

attended any of the rural schools and invite them to the reunion."

Anyone who has questions concerning the reunion may contact Stanford at 817-495-3289, W.A. McClure Jr., 817-495-7139, or Frances Arnold, 817-495-7394, or write to Stanford, 614 N. Electra, Electra, Tx. 76360.



## Cook of the Week



Mrs. Randy Laudermilk

When she's out of uniform, it would be difficult for a stranger to know the occupation of Connie (Mrs. Randy) Laudermilk. The slender, brown-eyed blonde is a patrol officer for the Iowa Park Police Department.

Connie has been the Holliday correspondent for newspapers in Archer City and Wichita Falls, and was secretary for an oil field related business. But, she says that she always wanted to be a police officer.

Connie started working for the local department as a dispatcher. Then she was the Crime Prevention officer, which led to her present job as a patrol officer.

Connie grew up at Kamay and is a graduate of Holliday High School. Her parents, Raymond and Jan Morgan, now live at Lake Diversion.

She and her husband, Randy, a welder for Washex, have lived in Holliday 10 years. Their children are 11-year-old Sommer, a PeeWee cheerleader for the Holliday Little League; nine-year-old Eric, who is active in football, baseball and golf, and Sissy, who is six years old and on the drill team.

Connie said that she likes to cook in the wintertime, but Randy takes over during the summer months when he can cook outside on the grill.

Peel, pit and mash avocados. If the guacamole is not going to be used within an hour or so, reserve one pit. Stir in the grated onion and chopped chilies. In a separate bowl, grate the warm eggs over the butter and work in the mayonnaise with French whisk. Gradually add the contents of the other bowl; taste and salt.

### CHOCOLATE CHIP CAKE

- 1 box yellow cake mix
- 1 3-oz. box instant chocolate pudding
- 1 3-oz. box instant vanilla pudding
- 4 beaten eggs
- 1 1/2 cups water
- 1/2 cup oil
- 1 6-oz. pkg. chocolate chips

Beat all ingredients together; fold in chocolate chips. Pour mixture into floured and greased cake pan. Bake according to directions on cake mix box. When cool dust with powdered sugar or glaze with favorite topping.

### PECAN TOFFEE

- 1 lb. butter (sweet cream butter)
  - 2 cups sugar
  - 1 cup pecans
- Melt 1 lb. butter. Add 2 cups sugar and stir until golden brown. Add pecans and pour out on cookie sheet. Stretch it thin.

### STAY-IN-BED STEW

- 2-3 lbs. stew meat
- 1 can tomato soup
- 1 can cream of mushroom soup
- 2 med. onions, diced
- 2 med. potatoes, diced
- 2 large carrots
- 1 bay leaf
- 1 cup red wine
- 1 pkg. frozen English peas

Mix together and bake covered for 2 1/2-3 hours in Dutch oven at 350 degrees. Add 1 pkg. frozen English peas 10 minutes before stew is done.

- 1 bottle Catalina dressing
- 1 pkg. flour tortillas

Brown hamburger meat, drain well, and when cool, crumble. Mix lettuce, cheese and tomatoes with hamburger. One hour before serving, add dressing and Fritos. Chill. When ready to serve, add beans (chilled). Serve over fried flour tortillas.

### MEAT LOAF

- 2/3 cup dried bread crumbs
- 1 cup milk
- 1 1/2 lbs. ground beef
- 2 beaten eggs
- 1/3 cup grated onion
- 1 tsp. salt
- Dash of pepper
- 1 small can tomato sauce

Soak dried bread in milk. Add meat, eggs, onion, salt, pepper and mix well. Place in square pan or loaf pan. Bake 1 hour at 350 degrees. 10 minutes before done, cover with small can of tomato sauce.

### GUACAMOLE DIP

- 4 med., ripe avocados
- 1 small onion, grated
- 2 4-oz. cans chopped green chilies
- 2 hard-cooked eggs (still warm)
- 1/3 stick butter
- 4 Tbsp. mayonnaise
- Juice of 2 limes

### TACO SALAD

- 1 lb. hamburger meat
- 1 head lettuce, shredded
- 8 oz. Cheddar or sharp cheese
- 2 large tomatoes
- 1 large bag regular Fritos
- 1 can beans - any style

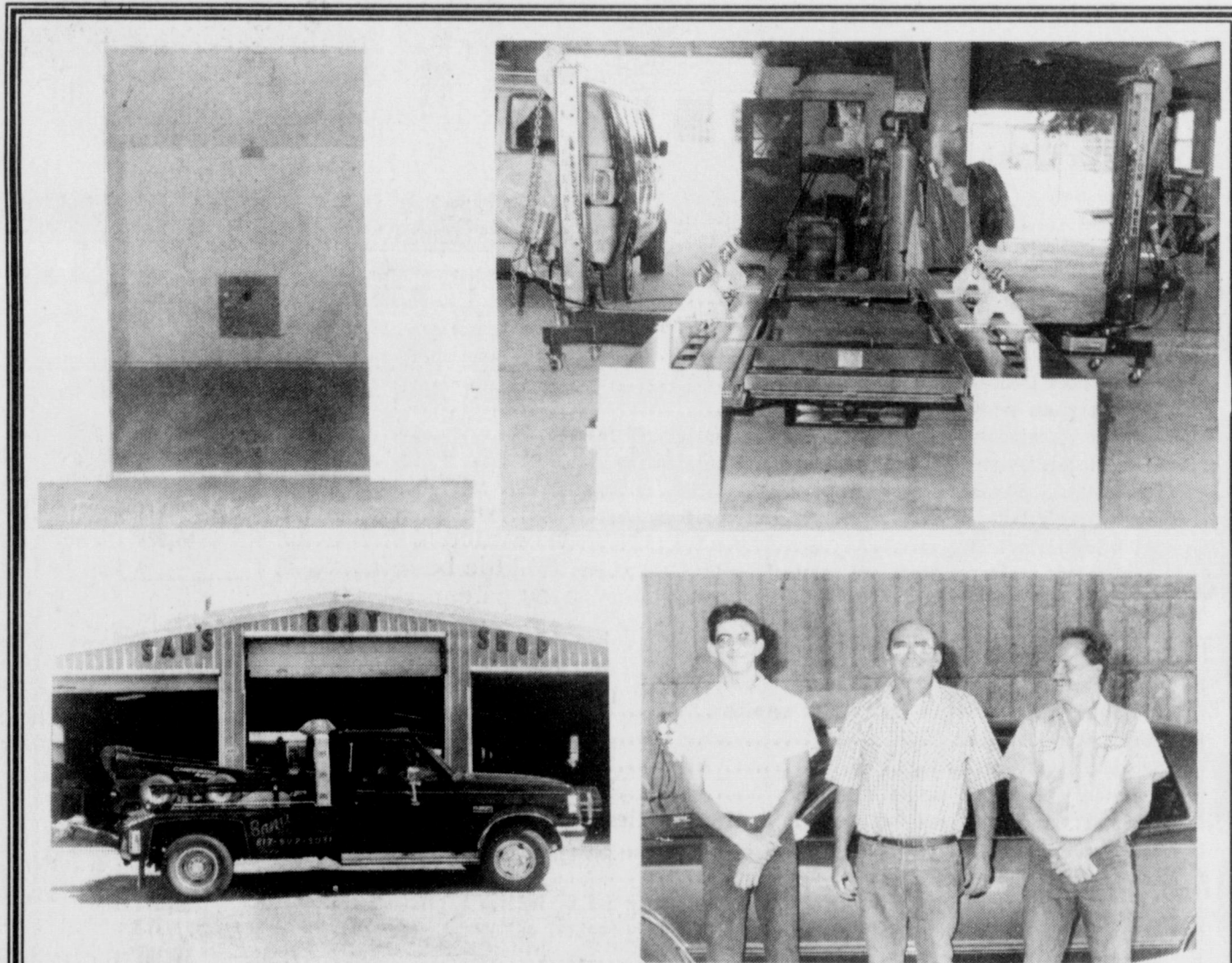

## Auto Body, Fender, Glass, Frame Repairs!

- Precision Liner - the most advanced uni-body repair and front end alignment. Factory-trained. Only unit in Wichita County.
- Same location since 1966.
- Over 48 years experience between Owner Sam Fairchild, David Marston and James Redclift.
- Chevron Wheel Lift Wrecker available day or night.
- Expert Auto painting and dent work.

## SAM'S BODY SHOP

518 West Highway  
Day #, 592-5031 Night #, 592-5483

**WAL-MART** True Quality

**PHARMACY**

500 W. Hwy. 592-4157



**\$3<sup>57</sup>**



**\$1<sup>45</sup>**

Compare **True Quality** to National Brands & SAVE





## Convenient Cash

Over 400,000 Prizes Available Win Up To \$1000 In Cash!

Stop by your favorite Allsup's Store to pick up your game piece and game rules. Up to \$50,000 in cash and over 400,000 free instant prizes will be given away. You can win one of 5 top cash prizes of \$1,000 playing Allsup's Convenient Cash. Come play Allsup's Convenient Cash and become a winner with us.

**DR. PEPPER**

6 PACK/12 OZ. CANS

**\$1<sup>99</sup>**

**BUBBLE GUM**

CAREFREE BIG PACK PEPPERMINT/SPEARMINT

EACH PKG. **59¢**

**CANDY BARS**

MARS-PB MAX/ MILKY WAY/SNICKERS/ PLAIN & PEANUT M & M'S

**3 \$1**

**GATORADE**

ASSORTED FLAVORS 16 OZ. BTL.

**59¢**

**TOMS SNACKS**

ASSTD. FLAVORS SPECIALTY REG. \$1.29 SIZE

**99¢**

**SUPER SUDS**

42 oz.

**\$1<sup>29</sup>**

**RITZ BITS**

NABISCO SANDWICHES 10 1/2 OZ. BOX

**\$2<sup>19</sup>**

**BURRITOS**

ALLSUP'S FAMOUS

**2/99¢**

**MARGARINE**

PARKAY 1 LB. STICKS

**2/89¢**

**KETCHUP**

SHURFINE 32 OZ.

**99¢**

**TOOTSIE ROLL POPS**

ASSTD. FLAVORS 7 CT. PKGS.

**2 \$1**

**SUN-GLASSES**

FRAME CHANGES COLOR REG. \$6.99

**\$2<sup>99</sup>**

Iowa Park Phone 592-2465  
PRICES EFFECTIVE JULY 25 - 31, 1990





**SO EVERYONE WILL KNOW** - The city has installed a sign at Lake Iowa Park denoting the establishment of George Hammonds Park. Stakes in background are where open-air pavillion is to be constructed. The city council named the park for the late alderman, who was a devoted outdoorsman.

## Locals to attend conference on aging

A local forum for the Texas White House Conference on Aging (TWHCoA) will be held for the public Aug. 1 at 1:30 p.m. at Red Door Citizens Center, 1008 Burnett, Wichita Falls.

The forum, co-sponsored by North Texas Area Agency on Aging and the Texas Department on Aging, will provide citizens an opportunity to discuss key issues affecting older persons and their families.

Ten representatives from Iowa Park's Friendly Door Senior Citizens will attend the forum, according to Myrna Robinson, director.

"Similar forums will be held over the state, and the feedback gathered in local communities will be examined during the Texas White House Conference on Aging next fall," said Rhonda Pogue, director of the Area Agency on Aging at Nortex

Regional Planning Commission. "We're encouraging adults of all ages to attend. Aging is an issue that will ultimately affect all of us."

Topics to be discussed at local forums may include important issues, such as health, including the cost of care and medicines; community and social services, including in-home services and senior centers; housing, including nursing homes; economic security, including Social Security and employment opportunities; and social well-being, including intergenerational and volunteer issues.

"We want to have some grassroots input on these and other issues that will affect our elderly population in the next decade and in the next century," said Ms. Pogue. "Voices we hear at our local forums can be instrumental in shaping future policy."

Forums being held around the state will be completed by Aug. 15, and the Texas White House Conference on Aging is scheduled for this fall in Austin. A date for the national White House Conference in 1991 has yet to be called by President Bush.

Several other national forums on aging have been held in Washington since 1950, with official White House Conferences held in 1961, 1971 and 1981.

According to Gary Cook, chairman of Texas WHCoA Executive Committee, Texas' conference will be held whether or not a national event is scheduled.

"The statewide conference, along with the local forums that precede it, represents an opportunity for Texas to take the lead in addressing the needs of an aging population in a changing society," Cook said.

## Police Chief addresses Evening Lions

Chief of Police Wayne Parsons was a guest speaker of the Evening Lions Club Tuesday. He was introduced by Gordon Callahan.

He introduced his talk by telling of his background, with special attention to his education and training for the position that he now holds. He made it very clear that he wanted educated police officers, who were community-oriented. He said he now has 10 police officers, four dispatchers and a temporary dispatcher working in the department. Parsons said his main goals were

to have more officer training and to keep the same service in spite of the tight economy in the area at this time. He said he would like to have better report writing and was trying to avoid cutting the police force.

The major part of the program was given to a question and answer period which gave the members an opportunity to get acquainted with him, and it also gave Parsons an opportunity to find out what the members expected of the police force. He said, "I am asking the citizens of Iowa Park to be my watchword."

He said the drug program was going to stay in the town and area and urged his listeners to be aware of the importance of reporting anything they saw that might be related to drug peddling or selling.

## Grace has good quarter

W.R. Grace & Co., parent of Iowa Park's Cryovac plant, reported a sharp increase in the second quarter net income, up 16 percent to \$51-million, as result of excellent overall performances from the company's specialty chemical and specialty business operations.

## REPORT OF CONDITION

Consolidating domestic subsidiaries of the  
STATE NATIONAL BANK of IOWA PARK  
Name of Bank City  
in the state of Texas, at the close of business on June 30, 1990  
published in response to call made by Comptroller of the Currency, under title 12, United States Code, Section 161.  
Charter Number 13614 Comptroller of the Currency Southwestern District

## Statement of Resources and Liabilities

| ASSETS  |        | Thousands of dollars |
|---|--------|----------------------|
| Cash and balances due from depository institutions:                 |        |                      |
| Noninterest-bearing balances and currency and coin                  | 1,966  |                      |
| Interest-bearing balances   | 1,614  |                      |
| Securities  | 23,120 |                      |
| Federal funds sold  | 1,075  |                      |
| Securities purchased under agreements to resell                     | 0      |                      |
| Loans and lease financing receivables:                              |        |                      |
| Loans and leases, net of unearned income                            | 22,492 |                      |
| LESS: Allowance for loan and lease losses                           | 564    |                      |
| LESS: Allocated transfer risk reserve                               | 0      |                      |
| Loans and leases, net of unearned income, allowance, and reserve    | 21,928 |                      |
| Assets held in trading accounts                                     | 0      |                      |
| Premises and fixed assets (including capitalized leases)            | 157    |                      |
| Other real estate owned   | 460    |                      |
| Investments in unconsolidated subsidiaries and associated companies | 0      |                      |
| Customers' liability to this bank on acceptances outstanding        | 0      |                      |
| Intangible assets   | 0      |                      |
| Other assets  | 861    |                      |
| Total assets  | 51,181 |                      |
| Losses deferred pursuant to 12 U.S.C. 1823(j)                       | N/A    |                      |
| Total assets and losses deferred pursuant to 12 U.S.C. 1823(j)      | 51,181 |                      |

## LIABILITIES

|  |        |  |
|--|--------|--|
| Deposits:  |        |  |
| In domestic offices  | 45,960 |  |
| Noninterest-bearing  | 6,401  |  |
| Interest-bearing   | 39,559 |  |
| Federal funds purchased  | 0      |  |
| Securities sold under agreements to repurchase                 | 0      |  |
| Demand notes issued to the U.S. Treasury                       | 0      |  |
| Other borrowed money   | 0      |  |
| Mortgage indebtedness and obligations under capitalized leases | 0      |  |
| Bank's liability on acceptances executed and outstanding       | 0      |  |
| Subordinated notes and debentures                              | 0      |  |
| Other liabilities  | 416    |  |
| Total liabilities  | 46,376 |  |
| Limited-life preferred stock and related surplus               | 0      |  |

## EQUITY CAPITAL

|   |        |
|---|--------|
| Perpetual preferred stock and related surplus   | 0      |
| Common stock  | 400    |
| Surplus   | 400    |
| Undivided profits and capital reserves  | 4,005  |
| LESS: Net unrealized loss on marketable equity securities   | 0      |
| Total equity capital  | 4,805  |
| Losses deferred pursuant to 12 U.S.C. 1823(j)   | N/A    |
| Total equity capital and losses deferred pursuant to 12 U.S.C. 1823(j)  | 4,805  |
| Total liabilities, limited-life preferred stock, equity capital and losses deferred pursuant to 12 U.S.C. 1823(j) | 51,181 |

We, the undersigned directors, attest to the correctness of this statement of resources and liabilities. We declare that it has been examined by us, and to the best of our knowledge and belief has been prepared in conformance with the instructions and is true and correct.

J. JANIS LATIMER  
Name  
CASHIER  
Title

of the above-named bank do hereby declare that this Report of Condition is true and correct to the best of my knowledge and belief.

Directors  
James M. Tate  
Dwight Shideman  
A. Newman

Janis Latimer  
Signature  
July 19, 1990  
Date

# SNB

## Start Saving Now for Next Summer's Vacation!

It's the easy way. Just open a savings account, deposit a minimum of \$50 each month. That, growing with our present interest rate of 5%, will have you financially ready for your dream vacation.

A little planning ahead now will make next summer more enjoyable... and inexpensive!

## State National Bank

IOWA PARK, TX.  
Locally Owned

"Let's Talk...It's the first step."





## Sticking to native grass recommended

Brad K. Teplicek  
SCS, Iowa Park

Many introduced grasses such as weeping lovegrass, kleingrass, old world and yellow bluestems, and bermudagrass, received freeze damage the past winter, reports Reggie Quiett, Vernon Area Range Conservationist.

For a period of approximately four months it was extremely dry and coupled with three to five days of subzero temperatures during later December, many of the grasses suffered.

Most noticeable are CRP plantings, but these are not the only stands of grass to suffer. Many pastures and range seedings received damage as well if introduced grasses were used.

Some of these grasses may come back with sufficient time and proper management while others may have to be reseeded. Each one will have to be evaluated individually to see what the needs will be. Those stands that produced two or three viable seed crops may come back on their own with proper management such as weed control and fertilized as needed.

Knowing that the type of weather we had this past winter will occur every seven to 10 years, it may be advisable to take a closer look at native grasses. The native grasses are here for a reason, they are adapted to where we live and can withstand our climate.

When CRP first started, the seed prices of native grasses skyrocketed due

to a large demand and short supply and many producers elected to go with the cheaper introduced species. Prices of the native grasses have come down and are very affordable compared to past years.

It may take a little longer to get native grasses established, but once established, they will stick with you unless continuous grazing pressure forces them out. Native grasses can be used for pasture plantings and perform very well if managed correctly.

One of the native grasses of 10 overlooked as a pasture grass is switchgrass. This grass is best adapted to the sandy type soils and has tremendous potential.

If an introduced grass, such as kleingrass, is used as part of a range mixture with native grasses, consideration should be given to limiting the introduced species to no more than 25 per cent of the total mix. If the weather does kill or damage the introduced species, the remaining 75 per cent are native

species that will continue to provide grazing.

According to Quiett, often times we think that we have a new introduced species that is going to be a miracle grass. These all have their places, but let us not overlook what was growing originally, our native species.

For additional information contact the Soil Conservation Service Office in Iowa Park at 592-4176.

Programs and services of the SCS are offered on a nondiscriminatory basis without regard for race, color, national origin, age, sex, religion, marital status or handicap.

### NEIGHBORS

#### Chili cookoff

The 19th annual Red River Chili Championship will be held Sept. 7-8 at Jaycee Park in Wichita Falls. Inquiries can be made through Sam Litteken at 691-0317.



**DETOUR ON WEST HIGHWAY** - Construction workers had to detour traffic at two different locations this week on West Highway, to lay new concrete culverts, in preparation for widening the thoroughfare into three lanes.



★  
**IOWA PARK RECREATIONAL ACTIVITY CLUB, INC.**

## RAC NEWS

By  
**PAT RABY**

#### VOLLEYBALL

A "Pot Luck" tournament is scheduled for Saturday, July 28, at 6 p.m. Persons are encouraged to bring a 4-person co-ed team to the courts. Names will be mixed up and drawn to put playing teams together. Cost will be \$5 per person.

#### CHILDREN'S CLASSES

The Summer Program is going very well. A total of 139 children are enjoying the fun and learning experiences each week. The summer classes will end with a grand finale on Friday, Aug. 17.

#### CLASSES

The boys gymnastics classes made a big impression. We have boys gymnastics at 3:30 on Thursday

afternoon, followed by pre-school, advanced beginner, and cheerleader classes. A gymnastics competition meet will be held Saturday, Aug. 4. More detailed information will be made available closer to the date by the gymnastics instructor.

Bridge Club meets on Monday mornings at 9:30.

Weight Watchers meet on Monday at 6:15 p.m.

Aerobics Class meets Tuesday and Thursday at 7 p.m.

Optimist Club meets on Tuesday at 7:30 p.m.

The RAC building is available on a rental basis.

For more information about rental fees or classes offered, call Pat, 592-4471.

#### Card of Thanks

A special thank you to Wal-Mart and the friendly folks of Iowa Park for your support at the Police Department's car wash. Your generous donations will help provide Crime Prevention material for our city. Citizens like yourself make a difference in the community. Let's continue to make Iowa Park the town of friendly living.

Sincerely,  
Dee Dee Alderman  
Crime Prevention Officer

## G.M. Paint & Body

**1109 FM368 South**  
**592-5920**

✓ Quality Work at Reasonable Prices  
✓ All Insurance Jobs Accepted  
✓ All Makes & Models  
✓ Free Estimates  
✓ Complete Paint Jobs  
✓ 23 Years Experience

**Gary Holmes Owner-Operator**

~ Glenda Boles ~

Nail Technician

Manicures  
Pedicures ~ Sculptured Nails ~ Wraps

## Bangs & Thangs

117 W. Cash 592-9823



## Dutton Funeral Home

Pre-need plans to fit your individual needs  
We honor most pre-need funeral plans & burial insurance  
"Our Family Serving Your Family"

Call Collect 592-4151 300 E. Cash  
Iowa Park, Tx.

**PERM SPECIAL \$25**

## Family Hair Styles

Deanna Whitman - Owner/Operator  
403 E. Cash  
592-2822

## BRING THE WORLD TO YOUR DOORSTEP

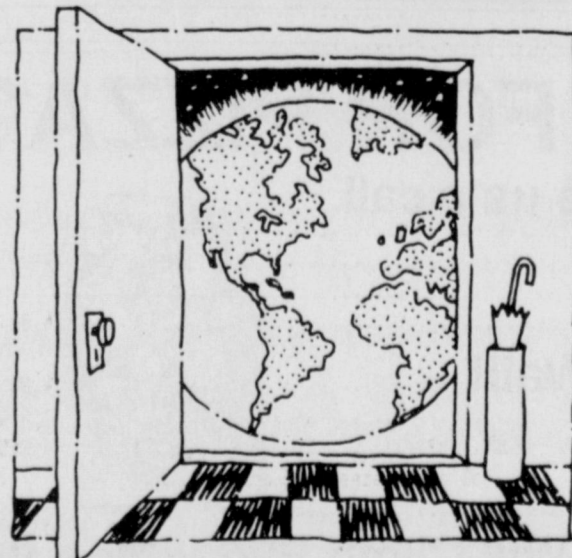

**Opening your door to an International Student is a great way to grow in a shrinking world.**

Maybe the greatest gift you could give your family would be to open your door this year to an international high school student. Imagine what you will learn, as well as what a young person can learn about America from you, your family and your community.

High school students all over the world dream of traveling to America to study and to experience our way of life. We seek volunteer host families who can share their homes and lives with a student for up to 10 months, providing room, board, transportation and friendship. Students will arrive in August, so call your IEF Community Coordinator immediately for more information.

Your Community Coordinator:

Locally: 817-855-2850  
214-652-2109 after 6 p.m.

Or your regional office: 1-800-872-1907



International Education Forum P.O. Box 5107 San Ramon, CA 94583  
IEF is a Non-Profit Organization

## You Found The Bottle

## Now Find The Answer

Household items we take for granted every day can mean serious illness or death in the hands or mouth of a child.

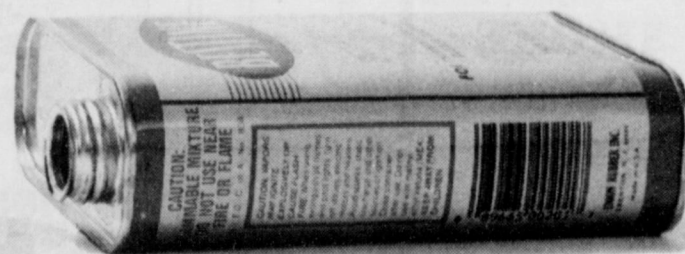

Now with just a phone call you can get the answers that could save a life. The Poison Control Center, a free service of Wichita General Hospital for more than 30 years, is North Texas' only computerized poison information system. The Poison Control Center is staffed 24 hours a day, every day of the week, by professionals trained to use our POISINDEX® System. So you get what you need most ... answers.

**The Poison Control Center**  
**1-800-553-6573**  
In Wichita Falls 322-6771

A regional service of  
**Wichita General Hospital**  
Member of Voluntary Hospitals of America, Inc.

## Check Out Our Super Summer SPECIALS

✓ **AIR CONDITIONER SERVICE**  
Partial Charge A/C System - up to 2 cans freon  
**\$35** includes freon and labor; tax not included.  
FREE LEAK TEST.

✓ **COMPLETE MINOR TUNE-UP**  
Includes spark plugs and free filter-adjust timing and carb.

|                          |   |
|--------------------------|---|
| 8 cylinder - <b>\$45</b> | Price includes parts & labor plus tax. Some fuel injected cars extra. |
| 6 cylinder - <b>\$40</b> |   |
| 4 cylinder - <b>\$35</b> |   |

✓ **BRAKE SPECIAL**  
Replace brake pads and shoes - Resurface rotors and drums and pack wheel bearings.

|                        |                                |
|------------------------|--------------------------------|
| Front - <b>\$49.95</b> | + Tax Semi-metallic pads extra |
| Rear - <b>\$49.95</b>  |                                |

Call or come by for a free estimate.  
**Free towing with all repairs**

## Auto Craft Engine Repair, Inc.

592-5041 days - 855-7868 nights  
412 S. Yosemite Iowa Park





VICTORIOUS IOWA PARK SENIOR LITTLE LEAGUE ALL STARS

# TOURNAMENTS

## Seniors advance to sectional

Iowa Park's Senior Little League club will play at 2 p.m. Friday in the sectional tournament at Midland.

The club's opponent will not be known until a tournament currently underway in the same city produces a winner.

Iowa Park knocked off two

strong clubs at Farmers Branch over the weekend to advance to the sectional.

The team edged Westside Fort Worth 5-4 in Saturday's opener, and then Sunday took 7-3 measure of The Colony for the meet title.

Little League playoffs provide

for a team to continue play until it has suffered two losses. Thus far, Iowa Park has not lost a playoff game.

The winner of the Midland meet will advance to the state tournament at Waco. Dates of that tournament were not known by the team leaders.

## Mickey Mantle advances to state

Despite being their first year in competition, Iowa Park's Mickey Mantle club is among eight teams competing this week in the state tournament at McKinney.

The locals are to take on one of two Dallas teams in the double elimination meet, starting at 3:30 p.m. today.

McKinney and Arlington each will have two teams entered, while El Paso fielded the other club.

Iowa Park went undefeated in a district that has been dominated the past six years by Burkburnett, to earn a berth in the tournament.

The locals have amassed a 21-10 season record. However, nine of

those losses were to outstanding Oklahoma teams. The other was to one of McKinney's teams.

Mickey Mantle teams are composed of players 15-16 years old.

Iowa Park Optimist Club is funding \$200 per day for the team's expenses at the tournament, according to Coach Ray Sefcik.

## Season ends for Major team

The season came to a screeching halt for the Iowa Park Major Little League All-Stars Friday night.

And, instead of the the local 11 and 12 year olds advancing into next week's tournament level, Graham will be hosting their own meet.

Graham defeated Iowa Park 10-3 Thursday night, and came back with a 14-4 victory Friday for the District Four title.

And that was the same club Iowa Park had knocked into the losers' bracket earlier in the week, 5-2.

To get into the finals, Graham had to beat Stamford 13-5.

Chris Norris suffered the Thursday night loss, giving up 13 hits, only one base on balls, and striking out four batters.

Graham left only four runners on bases in the game, as compared with six in two innings the previous meeting of the two clubs.

Iowa Park had four hits, two by Robert Klinkerman and one each by Cory Thompson and Todd Yeager.

In Friday's final game, Klinkerman pitched the first three innings, allowing only three hits. But more importantly, Graham had eight runs to cross the plate before he turned the mound over to Thompson.

Thompson was tagged with six hits and six runs.

Iowa Park was credited with five hits: a double by Klinkerman, and two each singles by Corkey Petty and Jake Dillard.

Iowa Park's defense turned three double plays in Friday's loss.

## Senior girls dropped by Graham

Graham's senior girls' softball team duplicated their junior team's success of the previous week, as both teams won their tournaments held

here. The champions edged Iowa Park 21-18 in the first round, and Thursday earned the title by knocking off the locals once more, by a 26-9 margin.

Graham advanced to the sectional tournament that began this week at

Weatherford.

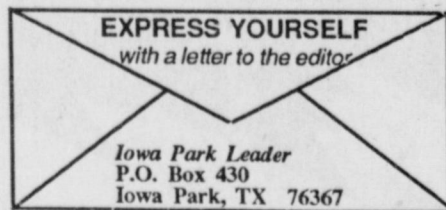

Head Hawk Len Williams almost earned the nickname "stubby" last week while using a table saw. The piece of wood he was cutting misbehaved and the backs of his middle and ring fingers on his left hand were cut to the bone. Damage is described as minimal, however.



## REWARD

**IF YOU DON'T SMOKE**

Farmers can insure your life, home and auto for less money

New Discounts on Homeowners Rates, Non-Smokers, New Homes, Insureds 50 and Above and Homes with Security Devices.

**DOUG CHANEY**  
INS. AGENCY

3915 Callfield, Wichita Falls  
692-7691

Serving Iowa Park for over 10 years

# SHOP SHOP IOWA IOWA PARK PARK FIRST FIRST

No other publication in the world will make that statement!

**ALL-WEEK SUPER SPECIAL**

**2-PIECE DINNER**

With Cole Slaw, Potatoes, Corn, Biscuit & FREE MEDIUM DRINK!

**\$3<sup>39</sup>**

**GOLDEN FRIED CHICKEN**

Loop 370 & Pacific Ave. *REAL CHICKEN, REAL GOOD!* 592-2811

**YOU ASKED FOR IT...YOU GOT IT!**

**MORE ROOM**

We remodeled and can now seat 36 plus!

**CATFISH:** We Now have farm-raised Catfish on Fridays from 11 a.m. to 8 p.m.

*Served with French fries, hush puppies, beans, pickles, onions & tartar sauce.*

**VALLEY VIEW MINI MART**

Call-In Orders Welcome **438-2901** BETTER KNOWN AS  
**Shirley's**

*Come Try Us Out This Friday -  
Nothing better than country hospitality and good catfish!*

## HUNGRY FOR PIZZA?

Give us a call.

**Our Delivery Man is Bouncing off the Wall!**

**He Will Climb Every Mountain, Swim Every Sea**

**When You Call Ken's Pizza for Fast, Dependable Delivery!**

902 W. Highway

# ken's

**PIZZA**

592-4184

Delivery - 5 p.m. to close Inside Iowa Park City Limits, Quail Valley Estates, and now Pleasant Valley Estates.



# 'Star party' is crowd pleaser at McDonald Observatory

The planet Jupiter was setting in the western horizon of the Davis Mountains just as 99 elementary students from El Paso arrived at McDonald Observatory.

Mark Bridges, senior publicist at the observatory, began the evening's tour of The University of Texas at Austin's most celebrated research facility with a description of the giant planet and an overview of other celestial objects the students would see through the 14 and 24-inch visitors' telescopes once the sky was completely dark.

"So Jupiter is the evening star?" someone asked.

"For the time, yes," replied Bridges, explaining the progression of the planets through the heavens and the ways a planet could be identified by the naked eye.

"Your eyes are time machines," Bridges said. "We'll be looking at galaxies as they appeared millions of years ago, when the light you'll see actually left them." Bridges then directed the students' attention overhead to the star Arcturus.

"That star's about 35 light-years away, so the light we're seeing right now started its journey about the time your parents were born," he said as the students watched in amazement.

Thus began another "star party," a special offering of the observatory to visitors, the Texas public schools and other large groups.

For more than 50 years, the observatory's public information office staff has been conducting tours of the heavens as well as the observatory domes that sit 600 feet above the visitor center.

Because non-scientists get only one chance a month to see images through the 107-inch research telescope, the star parties held three times a week are the best opportunity for visitors to look directly through an eyepiece in the time-honored but outdated fashion.

That astronomers have liberated themselves from the eyepiece is one of the many facts that inquisitive students quickly perceive when they visit the observatory.

When they toured the main dome, the children from El Paso's Hueco and Vista Del Sol elementaries were scanning the 107-inch telescope for an eyepiece before Bridges had reached that part of his presentation. Eyepieces are no longer used, he explained, because a special television camera attached at the focal point will produce an image vastly superior for research purposes.

"How do you keep the mirrors dust-free?" asked one child.

"How long did it take to put the telescope together?"

"How do you get it to move?"

"What's that thing up there?" asked one girl, pointing to the f9 wide-angle secondary mirror that can be put in place by an overhead crane to decrease the telescope's focal length.

Bridges, apparently pleased with the quality of inquiries from such a young audience, answered a final question on careers in astronomy by saying that he preferred the role of astronomy teacher to researcher.

"The money's not all important--it's the job," he said.

The El Paso students also had the opportunity to view a number of celestial objects, including the M13 star cluster ("looks like a bunch of salt on the table," said one student), the Ring Nebula, the double-star Alberio at the foot of the Northern Cross, and for the finale, Saturn. The clear view of the ringed planet through the 14-inch telescope easily elicited the most startled reaction from the students.

Remarkable attentiveness of the large group of nine-to-12-year-olds was easy to understand once their teacher, Linda Casbeer Chew, explained the criteria for selection to the summer camp that she supervises.

Chew, a 1974 graduate of UT Austin, had obtained a \$2,700 National Science Foundation grant through UT El Paso to interest minority elementary students in science, math and engineering. The McDonald trip was one of the activities during the weeklong camp, which also included building a solar box that could bake beans and making a solar collection unit.

Every child who really wanted to attend the camp was able to do so, Chew said. To be selected, a student was required to fill out an application and write an essay explaining why he or she wanted to attend the camp. As it turned out, there was room for exactly the number of students who followed through with the application requirements.

"We wanted kids who would stick with it," said Chew, adding that the camp was intended not only for ethnic minorities, but also for female and disabled students of elementary age. Not all the students were high achievers, she said, but all were the type of kids who "would come and work at it."

Some, of course, were high achievers as well--such as the student who said his father had shown him how to locate the Orion Nebula.

Although a trip to the observatory and the Davis Mountains is of tremendous educational value for any group of science students, getting there can be difficult. El Paso schools are at an advantage because the drive can easily be made in an afternoon. But school groups 600 miles away in East Texas could almost as easily visit Cape Canaveral.

The remoteness of the observatory deters some visitors, but it is a blessing for astronomers because the sky is unobscured by city lights.

The observatory may be inaccessible to many far-away Texas schools, but the McDonald staff tries to increase the accessibility of astronomy itself by offering teachers a packet of materials providing organized lab activities and other hands-on astronomy projects. The packet, which costs \$9.95 contains instructions on how to watch the sun safely and build a sundial on the ground, how to run a computer program that will show the position of the sun at any time and day of the year; how to know when and where the moon will rise, and in which phase; and how to find the constellations.

The packet includes an "armchair tour of the universe," a data sheet on the solar system, an article on the pseudoscience of astrology, a discussion of the moon's phases, and a group of pamphlets describing research at the observatory.

Also included are resource lists for astronomy instruction at all grade levels, bibliographies on astronomical topics; and an invitation to subscribe to a newsletter on teaching astronomy titled "The Universe in the Classroom."

"The best part of my job is showing people that the sky is as much a part of their world as the volcanic rocks or javelina they're possibly seeing for the first time," said Bridges. "It's just that the moons, planets and stars are much more distant."

"Astronomy is accessible and interesting at any level of understanding, from constellation and meteor shower observing to professional research at observatories like McDonald," he said.

For information on the teacher packet or to schedule group visits to the observatory, Bridges can be contacted at (915)426-3263.



FOOTBALL CAMPERS - Twenty four youths turned out for the week-long Mean Green Football Camp at Iowa Park High campus.

## Volleyball Standings

As of July 20

| Monday/Thursday League | Record |
|------------------------|--------|
| Sidekicks              | 5-0    |
| Pointers & Setters     | 4-1    |
| Top Guns               | 3-1    |
| Aints                  | 3-1    |
| Dirtdobbers            | 2-2    |
| Jim's T&T              | 2-2    |
| Sandblasters           | 2-3    |
| Fire Ants              | 2-4    |
| Sand Pigs              | 0-5    |
| Those Catholics        | 0-5    |

| Tuesday/Friday League | Record |
|-----------------------|--------|
| Saints                | 5-1    |
| Angels                | 4-1    |
| Dunkers & Dinkers     | 3-1    |
| Heat                  | 3-1    |
| Goodtimers            | 3-2    |
| Sun N Single          | 2-2    |
| Sandtabulous Six      | 1-4    |
| Sultand of Sand       | 0-4    |
| Sand Pac Rats         | 0-5    |

**“More value for your money...that's why State Farm insures more homes than anyone else.”**



Philip Welch  
118 W. Park  
592-4155



State Farm  
Fire and Casualty Company  
Home Office: Bloomington, Illinois

CALL ME.

Like a good neighbor, State Farm is there.

**SHOP IOWA PARK FIRST**

**SONIC Beach Burger 50's COMBO**

- REGULAR SONIC BURGER
- ORDER OF FRIES
- MEDIUM COKE\*
- OR OTHER SOFT DRINK.

**\$2.29 PLUS TAX**

*Enjoy Coca-Cola CLASSIC*

*America's Drive-In*  
**SONIC**  
FASTER & BETTER THAN EVER!

© 1990 Sonic Industries Inc.

**ALL DAY - SUNDAYS ONLY!**  
ICE CREAM **1/2 PRICE**

**SONIC Tuesday Nite 5 p.m. to close**

**FAMILY SPECIAL!**  
Burgers Half-Price!  
Single-meat only. BUY TWO, FOUR OR MORE!

719 W. Hwy.  
**592-2087**

*America's Drive-In*  
**SONIC**  
FASTER & BETTER THAN EVER!

**THIS WEEK'S SPECIAL**

**STEAK FINGER BASKET & MEDIUM DRINK** **\$3.19**  
Reg. \$3.64

**BREAKFAST SERVED ANYTIME!**  
Breakfast Burrito - \$1.29

**SUNDAY LUNCH -**  
Chicken Fried Steak, gravy, mashed potatoes, vegetable, rolls, dessert.  
**\$4.29**

11a.m. to 9 p.m.  
**Every Thursday Is...**

**MIDWAY FISH FARM CATFISH** **\$4.95**  
AND **\$5.95**

Served with: • Cole Slaw • Tartar Sauce • Fries  
• Hush Puppies • We now use Cholesterol-free Canola Cooking Oil and dipped in our Special Batter

*Enjoy Coke*

**Harvey's FAMILY RESTAURANT HAMBURGERS**

805 West Highway  
6 a.m. - 9 p.m. Monday, Tuesday & Wednesday  
6 a.m. - 10 p.m. Thursday, Friday & Saturday  
8 a.m. - 9 p.m. Sunday

**FOR TAKE OUT ORDERS**  
**CALL 592-4731**

**Friday Noon & Night**

**FARM-RAISED CATFISH**  
Sm. 3.95 Med. 4.95 Lg. 5.95  
Served with French fries, hush puppies, cole slaw, pickles, onions & tartar sauce.

Open until 8:30 Friday evenings

**Pete & Otto's 3-M CAFE**

Downtown 114 W. Cash  
Call-in orders welcome 592-4721

HOOURS: Monday - Friday - 6 a.m. - 2p.m.  
Friday night - 5 - 8:30 p.m. Saturday - 6 a.m. - 12noon



# BUYING? SELLING? RENTING? HIRING? WANT ADS PAY OFF

## DEADLINES

10 A.M. WEDNESDAY (Word Ads Only)  
4 P.M. TUESDAY, DISPLAY ADS

**SAVE 8¢ PER WORD FIRST  
INSERTION BY PAYING  
WITH COPY AT OFFICE**

## RATES:

23¢ PER WORD FIRST INSERTION  
15¢ PER WORD EACH REPEAT



**Darrell Jolly**  
592-4926 - Home  
**Winnie Holmes**  
Sales Associate  
691-6602  
**592-9004**  
Office

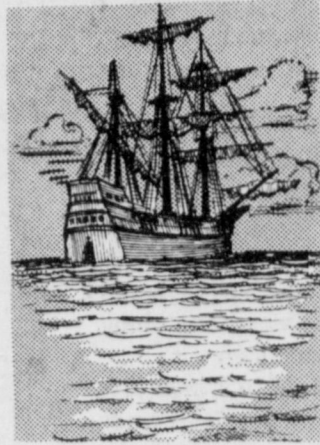

1317 EDGEHILL TRAIL  
Motivated seller, \$37,650.

LAKE CABIN  
at Diversion, \$9,000.

710 S. COLORADO  
Sits on 1 1/3 acres, \$42,500.

509 W. COLEMAN  
Beautiful home, \$76,750.

1308 EMMA  
2 living areas, 2 dining areas,  
\$54,500.

1600 QUAIL VALLEY  
Sits on 7.9 acres, \$100,000.

704 W. COLEMAN  
Supurb home, \$63,500.

100 W. GARDEN  
Vacant lot, \$1,500.

1608 QUAIL VALLEY  
IN CONTRACT

LAND  
11.26 acres on southwest corner of  
Hacker Rd. & FM 1206, \$17,100.

LAND  
16.52 Acres with barn & corrals  
Headquarters Road, \$13,200.

LAND  
Approx. 8 acres, Triangle at corner of  
Reeves Rd. and 1206, \$5,000.

208 WEST ALDINE  
Unique home, \$52,000.

A 1705 QUAIL VALLEY  
2,700 sq. ft. \$110,000.

1120 FM 369 S  
2,200 sq. ft. living area, \$62,500.

1601 WILEY RD.  
21 Acres, \$108,500.

107 EAST GARDEN  
2 bedroom, \$17,500.

### Homes for Sale

NICE, TWO bedroom brick  
home. 1 1/2 bath, single car  
garage with door opener,  
huge rock fireplace in living  
area and many other extras.  
Must see! Call 592-5648.  
7-26-1tp

### Homes for Sale

BY OWNER - 3-2-2,  
beautiful home, good neigh-  
borhood. New on market.  
592-2966.  
7-26-1tc

### WOODBRIAR COMMUNITY

2-Bedroom units available

Lots of Storage - Discount for  
Retired and Elderly People.

ALL BILLS PAID (Includes Basic Cable)

Come to the Woodbriar Community

1000 Mary 592-2121

1003 CORNELIA  
\$47,500. Excellent 3 bdrms., 2 living areas, 1 1/2 baths, central  
heat/air, double carport, metal workshop, lots more.

522 W. ALDINE  
Reduced to \$38,750. 3 bdrms. 2 living areas, 1 3/4 baths, corner  
lot.

511 N. VICTORIA  
\$12,000 - BARGAIN! 2 bdrms., corner lot. Not in flood area  
VACANT LOT - make offer (no mobile homes)

Tom Hill Realtors - Builders

Thomas M. Johnson - Associate

592-2391 767-2533

Buying or selling your home - Please call us!  
HELPING IS WHAT WE DO BEST

**Regency  
One  
Open  
Houses  
Sunday,  
July 29**

1308 Emma  
Hostess -  
Winnie Holmes  
2 - 5 p.m.

704 W.  
Coleman  
Hostess -  
Sarah Barker  
2 - 5 p.m.

1600 Quail  
Valley  
Host -  
Darrell Jolly  
1 - 5 p.m.

592-9004

## TEXAS REALTY

SELLING IOWA PARK

109 W. Cash  
592-2728



**Tommy Key**  
Res. - 592-4660  
Mobile Ph. - 733-0646

- 304 E. Pecan Needs interior overhaul! \$6,500
- 405 E. Aldine **#MAKE OFFER** Mobile Home & Lot \$6,000
- 614 W. Louisa Mobile Home & Lot \$7,500
- 610 W. Washington Mobile home, shop & lot, \$12,000
- IN THE TEENS**
- 505 N. Victoria Will make excellent income property!
- 408 E. Jefferson **SOLD** 3 bedroom, fenced yard. Possible owner  
finance
- 2134 Ave. E - WF Duplex, one bedroom each. Excellent  
income property.
- 300 W. Ruby 2-bdrm. being remodeled
- IN THE 20's**
- 307 W. Emerald 3 bedroom, large lot, big master bdrm.
- 101 W. Garden 3 bedrooms, 1 1/2 baths, corner lot,  
several fruit trees.
- 801 E. Bank Must see! Beautiful interior
- IN THE 30's**
- 4432 Cunningham - WF Cute, 2 bedroom, central H/A
- IN THE 40's**
- 503 N. Wall **SOLD** Nice home on tree lined corner lot.
- 815 N. Wall 3 bedroom, close to town
- 1217 Emma **IN CONTRACT** 3 bdrm., great location
- IN THE 50's**
- 501 W. Coleman **IN CONTRACT** Large corner lot, 3 bdrm., open  
living
- 1308 N. 4th Low maintenance, close to Kidwell
- 1607 Karen Enlarged living area, shop building
- 702 W. Coleman 3 bedroom, 2 bath, double garage.
- 1306 N. 4th Enlarged living area & large shop
- 1508 Karen 3 bdrm., 2 living areas, double garage
- IN THE 60's**
- 700 N. Yosemite **IN CONTRACT** Large restored country style.
- 504 W. Aldine 3 bedroom, non-qualifying  
assumption.
- 715 W. Manes Four bedroom, gameroom, corner lot.
- IN THE 70's**
- 210 W. Magnolia Beautifully decorated, large rooms
- IN THE 80's**
- 1502 Wagon Wheel Immaculate, 3 bedroom, 2 living areas,  
on large lot. Shiloh Estates.
- IN THE 90's**
- 1609 Quail Valley **REDUCED** Two living areas on six acres. Very  
pretty! Seller motivated.
- IN THE 100's**
- 371 N. Peterson Rd. Very large, 4 bdrm., 2 living areas,  
heated pool, Jacuzzi, sun deck, and  
lots, lots more!
- 2398 Bridwell Rd. 4 bdrm., 3 bath, on 3.06 acres. Large  
shop, additional adjoining acreage  
available.

**YES!  
OUR LISTINGS ARE SELLING!**

If you want to sell your home  
or buy a home,  
Call your **LOCAL FULL-TIME Realtor.**  
**592-2728**

More Classifieds  
on next page.

*Your search is over.*  
Like to drive by! Check out these listings!

- 408 E. Bank  
Kamay
- 602 S. Park
- 305 E. Lafayette
- 707 E. Cash
- 114 Hope **CONTRACT PENDING!**
- 806 E. Cash
- Smith Street
- 405 W. Cash **CONTRACT PENDING!**
- 1607 Hope **CONTRACT PENDING!**
- 1017 Cornelia
- 1312 Edgehill
- 1500 Douglas
- 305 E. New **NEW CONSTRUCTION!**
- 702 W. Rebecca
- 907 Dosia
- 1117 W. Louisa
- 1305 Blue Jay
- 614 W. Manes
- 606 W. Manes
- 1703 Quail Valley
- 200 E. Olive Buy a super income, profit line is great!  
Hotel - Apartments All units in top shape. List in low 60's.  
Owner retiring.
- 3 lots to build or lite commercial near downtown area.

**KEY LIFE TIME  
REALTY**

592-2718

or 592-4583



Cindy Witherspoon

One bedroom apartment \$189 to \$199  
Two bedroom apartment \$229 to \$244

- Energy efficient
- Central heat/air
- Children's play area
- Fully carpeted and draped
- Off-street parking
- Water paid
- Total electric
- Full equipped laundry room

### Colonial Heights Apartments

Handicap  
Accessible

592-2705

CALL US TO SEE ACQUIRED PROPER-  
TIES BY HUD, VA & FARMERS HOME  
ADMINISTRATION.

Easy terms available. Low down payment.  
**BEING FRESHLY PAINTED** - interior and  
exterior. One bdrm., carport, storage. \$11,800. Must  
sell. Make offer.

**TWO EXTRA NICE** corner lots for mobile home  
or home site. Trees, corner. Mobile home hookup on  
one lot. Total price - \$7,000.

**2 BEDROOM**, carport, corner lot, clean home.  
\$18,000.

**1001 VAN HORN** - 3 bdrm., corner, almost new  
underground pool, privacy fence. PRICE REDUCED  
from \$45,000 to \$39,000. Must See.

**410 E. WASHINGTON**, 3 bdrm., shop, corner.  
Nice for \$20,000.

**402 W. WASHINGTON**, older 3 bdrm., dining,  
extra corner lot. Asking \$24,000.

**MOBILE HOME** lot for rent, \$60 mo.

**Sam Hunter Real Estate**

107 E. Cash 592-4661

### NEW LISTING

510 N. Pacific. Some repairs will  
make this an excellent rental property.  
Call for more Information.

### COOL POOL

Still available! 907 Foley.

### WORKSHOP NEEDS HANDYMAN

Are you the one? 807 Van Horn.

**Melissa  
Birk**  
592-2718



**KEY LIFE TIME  
REALTY**



**For Rent**

**CUTE LITTLE** furnished house. Single or couple only. No pets. References required. Deposit. 592-5326. 7-19-2tp

**MODERN ONE** bedroom house. Access to patio, storm cellar. \$140 plus deposit. 592-4503. 7-26-1tp

**2 BEDROOM** house, central heat/air, all appliances, fenced yard, lots of storage. 592-2064, 538-4822. 7-26-1tc

**ONE MOTOR** Home stall. 1 storage shed. Lee's Bargain Center and Storage. 102 S. Victoria. 592-2378. 7-26-1tc

**Real Estate**

**NEEDED** - Clean, sharp homes to sell. All price ranges. Call Tommy (your full-time Realtor), 592-2728. 5-17-tfc

**QUAIL RUN Apartments**  
Now accepting applications. 1-2 bedrooms, water & gas paid, Assistance Available. Equal Opportunity Housing. Property financed by Farmer Home. **592-4646**

**Domestics**

**REGISTERED** childcare. Openings Aug. 27 for preschoolers and kindergartners. Playrooms, balanced meals, transportation to and from schools. 592-9561. 7-26-4tp

**CHILDCARE** - Have two openings for 0 to 5 years old. Monday - Friday, 7-5:30. 592-4227. 7-26-2tp

**HOUSE CLEANING** Reasonable rates, have references. 592-2500. 7-12-4tp

**BILL'S MOWING Service** Edging, trimming, weed eating, grass catching available, light hauling. Call anytime, 592-4923, 592-9472. 5-10-tfc

**Domestics**

**CUSTOM Tractor work:** plowing, mowing and leveling. Senior Discount. 592-2955. 4-19-tfc

**FLOWER BEDS** need worked and cleaned out? Call Linda anytime, 592-4923, 592-9472. 5-10-tfc

**LAWN WORK**, mowing, weed eating, flower beds, hauling, any odd job. 592-4389 or 592-9653. 7-19-2tp

**LAWN MOWING** - Reasonable rates. Responsible adult. 592-9561. 7-26-4tp

**LAWN MOWING**, 592-4265. 4-5-tfc

**Business**

**REMODELING** and roofing, painting interior, exterior dry wall, texture ceilings, drop ceilings and ceiling tile, any type carpentry work. Free estimates. 592-4389 or 592-9653. Reasonable rates. 7-19-2tp

**WANTED-10** Distributors in this area for new exclusive product. This could be the greatest opportunity of your lifetime. If you are serious about making your life financially secure, we need to talk. Your investment is only \$250.00. Serious inquiries only, PLEASE! Call 817-855-7868, Monday thru Friday. Any time weekends. 7-5-4tc

**10% OFF** any home improvement job. Painting, paper hanging, drywall, etc. Affordable Painting, 766-6816 or mobile, 761-0717. 7-5-tfc

**COPIES MADE** - 20¢ each including reduction and enlargement. Iowa Park Air Conditioning, 607 E. Bank. 6-1-tfc

**PAT WALKER** reducing machine for sale. collect 1-713-448-3405, 1-409-295-6717. 6-14-7tp

**Business**

**REMODELING**, additions, or new constructions. Bath and kitchen remodels a specialty. Roofing, insulation and storm windows. Free estimates, references, discount for senior citizens. Jack or David Kerr, 215 S. Wall, 592-9040. 6-1-tfc

**BLACK POWDER** Guns and accessories, revolvers \$50 and up. Powder \$5.00 lb. Will order modern guns for 10% over cost. Ye Ole Gun Shack, 413 W. Washington, 592-5430. 6-1-tfc

**CUSTOM CABINETS** from new countertops to complete new kitchen or bathroom cabinets. Residential or commercial. For free estimate call Jeff Shierry, 592-2827 or 322-3636. 6-1-tfc

**EIBEN Home Repair and Remodeling**. Additions, roofing, painting, sheetrock, doors, carports, patio covers, and more. Small jobs welcome. Reasonable rates. Licensed and bonded. 592-2053. 5-31-tfc

**TNR CONSTRUCTION** - Roofing, painting, sheetrock, and texture, brick and cement work. Licensed and bonded. Rick Caffey, 592-4625. 6-7-tfc

**HOME IMPROVEMENTS** from additions to remodeling. Patios and carports, acoustic ceiling, ceramic tile, general carpentry. Gary Williams, 592-2480. 6-1-tfc

**REMODELING**, new construction, Formica work. Licensed and bonded. References. Free estimates. M.K. Johnston, 592-2553. 6-1-tfc

**REMODELING**, siding, insulation, roofing, room additions. The Great Plains Siding and Insulation Company. 761-2124 or 592-9829. 6-1-tfc

**WOLFE ROOFING** - Residential - commercial. Free estimates. 855-5657. 6-1-tfc

**POODLE GROOMING** - Reasonable charges. Call 592-4766 for appointment. 5-17-11tp

**GROOMING** - 13 years experience. All breeds. Call 592-4716. 6-1-tfc

**FACSIMILE** capability. Glenna Via Insurance. 6-1-tfc

**COPIES MADE AT Parkway True Value**, 25¢ each. 6-1-tfc

**BUY OR sell Avon**. Contact Jennifer Goin, 592-9607. 4-12-tfc

**STANLEY HOME Products**, call Shirley Hicks, 592-4634 after 5. 3-2-tfc

**A-1 APPLIANCE Service** - Repair major household appliances. 592-5537. 3-8-tfc

**CARPET CLEANING**, Reasonable rates. 592-4716 or 761-3744. 7-12-tfc

**\$1000 REWARD**

For information leading to the arrest and conviction of any person or persons involved in theft, vandalism, arson, fishing or hunting on any of our properties in Wichita, Archer, Wilbarger, Clay, Wise or any other county in which we may have equipment located. Tom Swanson Oil Co., TS&T Drilling Inc. Ph. 817-495-3971.

**Business**

**HOUSE MOVING**, leveling & foundation work. O.J. Cage, 767-1351 or 322-6526. 7-12-4tp

**CONCRETE Construction**. All types concrete work. Bill Brown, Vernon, 552-6565. 7-26-4tp

**Misc. for Sale**

**YARD SALE** - Friday and Saturday, 106 W. Magnolia. Self-propelled mower, riding mower, push mower, dining room table and six chairs (chrome and butcher block), end tables, table lamps, queen bedspreads (1 new, 1 used), draperies and other miscellaneous household items, coffee table (brass with glass top). 7-26-1tc

**3-FAMILY** yard sale - women's clothes, shoes, new glass and crystal, nic nacs, dishes, glasses and more. 208 W. Ruby, Thursday, Friday and Saturday, 8 a.m.-? 7-26-1tp

**GARAGE SALE** - 1602 Wagonwheel. Bedroom suite, toys, recliner, chairs, dishes. Boys school clothes, odds and ends. Friday and Saturday, 7:00. 7-26-1tp

**GARAGE SALE** - Saturday only, 8-4. 1004 N. Jackson. Lots of baby items and baby clothes, children and adult clothing, toys, household items and more. 7-26-1tp

**GARAGE SALE** - Friday & Saturday, 8-? 115 Hope Lane. Lotsa stuff. 7-26-1tp

**YARD SALE** - 504 W. Alameda. 8:30 Friday. 7-26-1tp

**GARAGE SALE** - 611 W. Cornelia. Saturday, 10 - ? 7-26-1tc

**GARAGE SALE** - 129 James Dr. Thursday, Friday, 8-4. 7-26-1tp

**BOOKS, WATERBED, glassware, jars, more.** 1302 4th St. Friday, Saturday, 8-4. 7-26-1tp

**AIR CONDITIONER;** Washer/dryer combination; refrigerator; two vinyl chairs; large desk. 592-9326 after 4:30. 7-26-1tp

**REFRIG. A.C.** - Large Sears 110 volt. \$175. 220 volt Sears A.C., \$125. 592-9020. 7-26-1tp

**36" ROPER** Gas Range. Automatic clean, electric ignition. Excellent condition. Call 592-9018. 7-26-3tc

**RED DOBERMAN** puppies. Tails cut, wormed, dew clawed. \$75. 209 Hope Lane, 592-9077 after 6 p.m. weekdays. 7-26-2tp

**SADDLE** - 15 1/2 inch, black, silver-laced, western pleasure. Excellent condition, \$250. 592-2400 or 855-4740. 7-26-2tc

**BANK REPOSSESSION** - 1985 Cadillac Coup DeVille, 2-door, \$8,000 or best offer. Now taking bids. Contact Steve or Don, 592-4131. 4-26-tfc

**MINI-CON Self-storage**

1. Variety of sizes.
  2. Competitive prices.
  3. Locally owned and operated.
  4. Monthly rates.
- 805 W. Hwy. 592-2761**



**Lee's Bargain Center & Storage**  
102 S. Victoria 592-2378  
*Vida is back in her shop after a 2-week vacation. There's a lot of new merchandise, and Summer Infantwear has been marked down to 1/2 PRICE.*  
OPEN: Thursday, Friday & Saturday 9 A.M. - 5 P.M.



**1509 Wigley**  
*Loan Balance plus closing costs will buy this!*  
**REDUCED** - Out of this world value in this country home on 3.5 acres. Open floor plan, large family room, 3 large bedrooms, 2 1/2 baths, fireplace, pond. Peaceful country living. All of this for \$82,500. #960.



**621 Clara**  
*You Won't Believe This!*

Approximately 2,400 sq. ft. Formal living, formal dining, family room, breakfast room, double car garage, new carpet, new paint, and much, much more. Only \$65,000.



**305 Cindy**  
*Trade - Owner finance.*  
*One of the best on the market*

Reduced - Custom-built home. Completely updated throughout. Approximately 3,000 sq. ft. 4 bedrooms, family room, formal dining room, breakfast room, rec room, covered patio, **Plus 3-car garage & 5-car carport, approximately 1,800 sq. ft. workshop.** Total electric, central heat/air, plus 2.39 ACRES. One of a kind home. Only \$155,000.

**Call Betty Spinks**



692-8461 - office  
692-1032 - home

**Shaklee Distributors**  
Ruby & Dan Love  
1601 Karen, Iowa Park  
592-5951

**Mary Kay Cosmetics**  
Colorlogic  
Glamour System  
Master Card Visa  
Norma Young  
592-2337 495-3480

**A-1 Appliance Service**  
Household Appliances  
Ph. 592-5537

**J&S Tire & Battery**  
908 S. Colorado  
592-2623

**FAX messages UPS packages**  
*Settle Drug*

**J.E.S. Recycle**  
Pick-up old washers, water heaters, metal.  
592-2326,  
12 noon - 6 p.m.



**2-Handle Lavatory Faucet**  
with washerless dependability. Chrome plated metal housing. Smoked Acrylic Knobs. 10 year limited warranty. Easy to install.

**\$24<sup>99</sup> Parkway**  
Hardware - Electronics  
Furniture - Appliances  
200 W. Bank  
592-5512  
592-4681

**Posey's Appliance Service**

*We service all makes of washers, dryers, freezers, refrigerators and window air conditioners.*  
208 James Phone - 592-5452

**LANNIE'S PLACE**  
Serving coolest beer & best entertainment in Wichita Falls  
**BACK BY POPULAR DEMAND**  
**Silver Streak Band**  
9 p.m. - 2 p.m. Friday and Saturday  
NO COVER  
1400 Iowa Park Road Ph. 322-4754

**UNITED STATES CELLULAR**  
MOBILE TELEPHONE NETWORK<sup>SM</sup>  
AUTHORIZED AGENT  
**LaFonda Farr**  
Cellular Consultant  
P. O. Box 4755 Wichita Falls, TX 76308 Office: (817) 586-1888 Mobile: (817) 733-0034

**FINAL WEEK GIANT 4th Anniversary SALE**

**BUICK REGAL LIMITED**  
Luxury equipped, CREAM PUFF ..... **\$3,595.**

**1989 CHEVROLET SILVERADO**  
Loaded EXTENDED CAB ..... **\$10,995.**

**1988 CHRYSLER LEBARON**  
Best buy Priced too cheap ..... **\$4,595.**

**1986 FORD F150 XL**  
Lots of work left in this truck ..... **\$4,995.**

**1989 FORD ESCORT**  
SELECT FROM 3 ..... **\$7,995.**

**1989 FORD TEMPO**  
Good selection PRICED FROM ..... **\$7,995.**  
SALES DEPT. CLOSED SATURDAY / OPEN SUNDAY

**PARK**  
600 W. Hwy., Iowa Park 592-4106



**LEGAL NOTICE**

**ADVERTISEMENT FOR BIDS  
ADDITIONS AT IOWA PARK CISD  
AGRICULTURAL FACILITY  
IOWA PARK, TEXAS**

Sealed bids for Additions to Agricultural Facility for the Iowa Park Consolidated Independent School District will be received by the Board of Trustees, at the Administrative Offices of the school district 413 East Cash, Iowa Park, Texas 76367, until 3:00 P.M., July 26, 1990, and then at said location be publicly opened and read aloud.

Scope of work shall consist of all related construction work needed to make new additions with related site work. Project must be completed by October 26, 1990.

The Information for Bidders, Form of Bid, Form of Contract, Plans, Specifications, and Forms of Bid Bond, Performance and Payment Bond, and other contract documents may be examined at the following:

F.W. Dodge Plan Room Daugherty & Glover, Inc.  
Wichita Falls, Texas 2629 Plaza Parkway  
Wichita Falls, Texas

Copies may be obtained at the office of Daugherty & Glover, Inc., Architects and Engineers, located at 2629 Plaza Parkway, Suite A4, Wichita Falls, Texas 76308 upon payment of \$50.00 for each set. Any unsuccessful bidder, upon returning such set promptly and in good condition, will be refunded his payment, and any non-bidder upon so returning such a set will be refunded \$25.00.

Each bidder must deposit with his bid, security in the amount of 5% by Certified or Cashier's Check or bond, subject to the conditions provided in the Information for Bidders.

Bidder should pay particular attention to conditions of employment to be observed and minimum wage rates to be paid under this contract.

Bid may not be withdrawn until 30 days after the actual date of the opening thereof.

7-12-2tc

**SHERIFF'S SALE**

THE STATE OF TEXAS  
County of Wichita

**NOTICE IS HEREBY GIVEN** That by virtue of a certain Order of Sale issued out of the Honorable 78th District Court of Wichita County, on the 7th day of June 1990 by Dorsey Trapp, Clerk of said District Court for the sum of Six hundred ten and 68/100 DOLLARS

Plus 10% interest from date of judgment and costs of suit, under a certain judgment, in favor of Iowa Park Independent School District Et Al in a certain cause in said Court, No. 36,486-B and styled Iowa Park Independent School District, Wichita County vs. Claudie Hair, Et Al Claudie Hair unknown owner or owners and placed in my hands for service, I Thomas J. Callahan as Sheriff of Wichita County, Texas, did, on the 15th day of June 1990 levy on certain Real Estate, situated in Wichita County, Texas, described as follows, to-wit:

First Tract: The West Thirty Seven (37) feet of Lot 2 of the Barriclaw Subdivision of Block 35 of Wichita Valley Farm Lands, Wichita County, Texas, as more particularly described in a deed recorded in Volume 877 at Page 101 of the Deed Records of Wichita County, Texas.

And it is further Ordered, Adjudged, and Decreed that the owner of such property, or anyone having an interest therein, or their heirs, assigns, or legal representatives, may within two (2) years from the date of the filing for record of the purchaser's deed and not thereafter, have the right to redeem said property as provided by law.

and levied upon as the property of Claudie Hair and that on the first Tuesday in August 1990, the same being the 7th day of said month, at the Court House door, of Wichita County, in the City of Wichita Falls, Texas, at 10 A.M. by virtue of said levy and said Order of Sale I will sell said above described Real Estate at public vendue, for cash, to the highest bidder, as the property of said Claudie Hair

And in compliance with law, I give this notice by publication, in the English language, once a week for three consecutive weeks immediately preceding said day of sale, in the Iowa Park Leader a newspaper published in Wichita County.

Witness my hand, this 15th day of June 1990

Thomas J. Callahan  
Sheriff, Wichita County, Texas

By Larry W. Proffitt, Lt.  
Deputy  
7-12-3tc

**SHERIFF'S SALE**

THE STATE OF TEXAS  
County of Wichita

**NOTICE IS HEREBY GIVEN** That by virtue of a certain Order of Sale issued out of the Honorable 78th District Court of Wichita County, on the 11th day of June 1990 by Dorsey Trapp, Clerk of said District Court for the sum of Five hundred thirty four and 37/100 DOLLARS

Plus 10% interest from date of judgment and costs of suit, under a certain judgment, in favor of Iowa Park Independent School District, Et Al in a certain cause in said Court, No. 36,081-B and styled Iowa Park Consolidated I.S.D., Wichita County vs. Almna Meador, unknown owner unknown owners and placed in my hands for service, I Thomas J. Callahan as Sheriff of Wichita County, Texas, did, on the 2nd day of July 1990 levy on certain Real Estate situated in Wichita County, Texas, described as follows, to-wit:

First Tract: A Fifty (50) foot tract of land sometimes known as tract 6-3, Block 35, of the Wichita Valley Farm Lands, Wichita County, Texas, as more particularly described in a Deed Recorded in Volume 534 at Page 95 of the Deed Records of Wichita County, Texas.

And it is further Ordered, Adjudged, and Decreed that the owner of such property, or anyone having an interest therein, or their heirs, assigns, or legal representatives, may within two (2) years from the date of the filing for record of the purchaser's deed and not thereafter, have the right to redeem said property as provided by law.

and levied upon as the property of Almna Meador and that on the first Tuesday in August 1990, the same being the 7th day of said month, at the Court House door, of Wichita County, in the City of Wichita Falls, Texas, at 10 A.M. by virtue of said levy and said Order of Sale I will sell said above described Real Estate at public vendue, for cash, to the highest bidder, as the property of said Almna Meador

And in compliance with law, I give this notice by publication, in the English language, once a week for three consecutive weeks immediately preceding said day of sale, in the Iowa Park Leader a newspaper published in Wichita County.

Witness my hand, this 2nd day of July 1990

Thomas J. Callahan  
Sheriff, Wichita County, Texas

By Larry W. Proffitt, Lt.  
Deputy  
7-12-3tc

**Notice**

**PUBLIC NOTICE**

The Board of Adjustment of the City of Iowa Park, Texas, will conduct a public hearing at 6:15 p.m. on Monday, August 6, 1990, to consider the issuance of a variance at 1.945 acres, Block 17, Tarrant County School Lands (1151 Access Road SE), to allow the placement of a single family dwelling on a tract of land less than 5 acres in an A-G (General Agricultural) district. Any comments for or against may be presented orally at the hearing or in writing to the Public Works Director prior to the meeting. All meetings are open to the public.

7-26-2tc

**PUBLIC and  
LEGAL NOTICE**

The following described property is in violation of the City Code of Ordinances at Section 9-33 in that the weeds on said property creates an unsanitary condition. The owner of said property must clear the same within ten (10) days of this publication. Lot 4, Block 8, Garden Valley II, also known as 107 East Garden.

7-19-2tc

**Notice**

**PUBLIC and  
LEGAL NOTICE**

The following described property is in violation of the City Code of Ordinances at Section 9-33 in that the weeds on said property creates an unsanitary condition. The owner of said property must clear the same within ten (10) days of this publication. Lot 6, Block 16, Redin Heights Addition, also known as 917 Foley.

7-19-2tc

**Park Home Health  
Services  
592-2753**  
Phone Answered 24 hours  
Medicare-Medicaid approved  
Private Insurance

**Beauty Control  
Cosmetics**  
Free Color Analysis  
Facial & Make Over  
For information Call  
Susan Biddy 592-5853

**Accepting  
applications for  
LVN's and  
Nurses Aides.  
Apply in person.  
Heritage Manor,  
1109 N. 3rd.**

**Help Wanted**

**LVN'S NEEDED** immediately. Positions available for full-time day shift, full-time evening shift, part-time night shift. New pay schedule. Contact Gwen Latimer, RN, D.O.N. Electra Nursing Center, 817-495-2184. 7-26-2tc

**NEED HELP** to care for male stroke patient. Monday-Friday, 8 a.m. to 10 a.m. \$50 a week. Call 592-5260. 7-26-1tp

**Help Wanted**

**WANTED:** Woman to care for two children, ages 5 & 10, 7:30 to 5:30 M-F in my home. No housework. References required. Call 592-4941 6 to 10 p.m. M-F, any time weekends. 7-19-2tp

**WANTED:** Mature woman to babysit. Monday - Friday, 7:30 a.m. to 3:30 p.m. My home. References required. 592-5775. 7-26-1tp

**KINGS KIDS**

**CHRISTIAN DAYCARE  
& PRESCHOOL**

"Iowa Park's finest for Parents who care"  
**202 N. Jackson 592-4242**

TX Lic.#B-2120 home - 592-9354  
office - 723-3508

**McClure Refrigeration  
Heating & Air Conditioning**

Service all makes and brands  
also installer  
**Scott McClure** Rt. 1, Box 182A  
Owner-Technician Iowa Park

**Well Completion Cleanout Service**

**ASHTON WELL SERVICE**

**RICHARD ASHTON JR.** 592-5910  
700 Mockingbird 592-5240  
Iowa Park

**CLASSIFIEDS  
SELL**

**HAVEN'T YOU  
READ  
THE NEWS?**

*If not, you probably aren't a  
subscriber to the Leader*

**For only \$10\* a year, you can keep up with  
all the latest school, city, club and special  
interest news in the area.**

**Plus you'll be able to use our merchant's  
advertisements as a shopping guide.**

\*\$10.00 per year - Wichita and Archer Counties

**BE  
A  
LEADER  
READER**

|                                |         |
|--------------------------------|---------|
| Wichita and Archer Counties    | \$10.00 |
| Elsewhere in Texas             | \$12.00 |
| Elsewhere in the United States | \$14.00 |

To: Iowa Park Leader  
Box 430  
Iowa Park, Texas  
76367

PLEASE CHECK ONE:  
 New  
 Renewal  
 Change of Address Only

\$ \_\_\_\_\_ Enclosed

(Name) \_\_\_\_\_

(Address, P.O. Box, or Route No.) \_\_\_\_\_

(City) \_\_\_\_\_ (State) \_\_\_\_\_ (Zip Code) \_\_\_\_\_

**IOWA PARK**

**Air Conditioning & Heating**



Service On All Makes  
Installations & Sales  
607 W. Bank  
FRANK GUYETTE  
Lic#TACLA001156C

Heating & Cooling

Ph. 592-2761

**Jim's Corioco**

Check with us  
for repair work

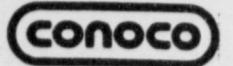

592-4897  
612 W. Highway

**UNITED STATES  
CELLULAR**

MOBILE TELEPHONE NETWORK®

**LaFonda Farr**  
Cellular Consultant

3800 Call Field Road  
Suite D  
Wichita Falls, TX 76308

Bus: 817-696-5500  
Mobile: 817-733-0034  
Home: 817-586-1888

**A&E FINA**

**Jerry Ayres & Tim Ewing**  
Johnson Rd. & US 287

Days: 592-5621 Nights: 592-9016

**PAYING TOO MUCH?  
Call**

**RELIABLE PLUMBING  
& REPAIR SERVICE**  
✓ Work Guaranteed ✓ In business 37 yrs.  
HARRY L. SKINNER, SR.

108 E. Jefferson  
Iowa Park

592-2954



# **Classified**

## **ads really work!**

### **Having a garage sale?**

Let the

*Iowa Park Leader*

### **Classified Department help you.**

*Call us at 592-4431 or come by 112 West Cash*

*Let us help you.*

