

1985 Football season kicks off Tuesday

MRS. LITA WATSON
528 W. CLARA
IOWA PARK TX 76367 112

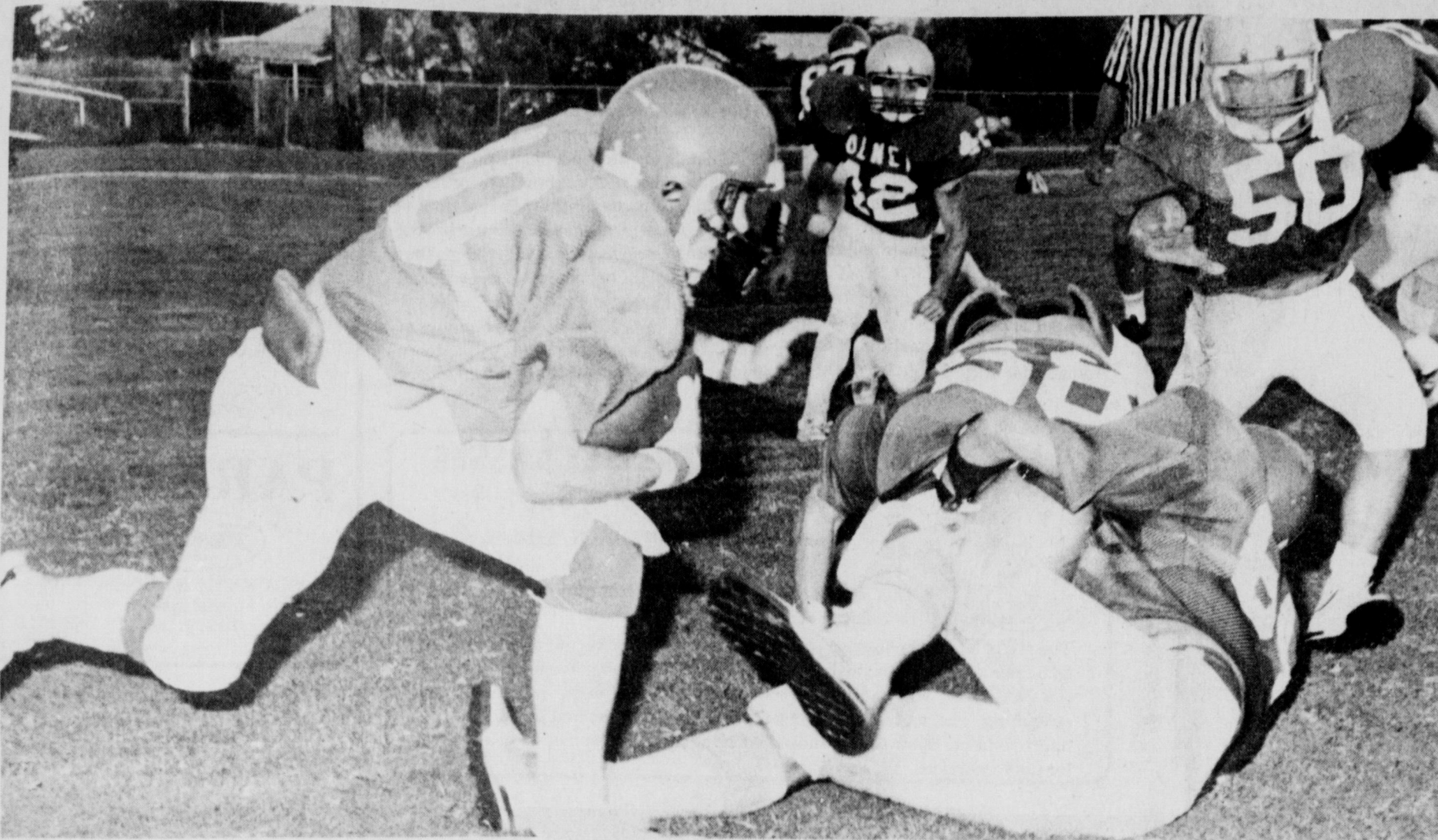

HAWKS PREPARE FOR SEASON OPENER WITH SCRIMMAGE AT OLNEY
... Scott Davis sets sail around left end for yardage.

The curtain goes up on a seven-home-game season at 8 p.m. tomorrow, when the Hawks host the Breckenridge Buckaroos.

This will be the sixth consecutive year the two clubs, both dressed in green and white and sharing the same school song melody, have kicked off their seasons against each other.

Iowa Park has won the past three contests, after the Buckaroos dominated the first pair. The Hawks won last year, 24-13.

Always a tough opponent, Breckenridge suffered a real setback in a recent scrimmage against Mineral Wells, when two starters reportedly were lost via knee injuries.

Quarterback John McElyea and two-way starter Rob Hagler, defensive end and tight end, reportedly will be out of commission six or seven weeks from the injuries.

But other than a few bruises, and loss of a lot of sweat from working out in the hot weather, the Hawks will be at full strength for the opening whistle.

With 15 returning lettermen, Iowa Park is aiming at improving at its 7-2-1 record last year.

Leading the Hawk defensive corps, which was hardest hit by graduation last spring, is returning all-district noseguard Robert Adams. Though only a junior, Coach David Baugh

says he is undoubtedly the best defensive player in the district. Adams also plays offensive guard and will handle kicking chores.

While the secondary is anchored by returning starters Ray Sefcik and Stephen Bidy, both of whom are two-way starters, all the rest of the defenders are new this season.

However, Baugh speaks confidently of defensive play by Shawn Price and Kevin Haney, who gained a lot of playing time last season.

"I think we will eventually be a good defensive team. We've been very aggressive in scrimmages, but made a lot of mistakes," Baugh said.

Once his fullback position is determined, Baugh will have his offensive backfield completed. He plans to start Sefcik at quarterback, alternate Scott Weaver and Scott Davis at tailback, use Danny Forman, David Kissner and Donald Young at wingback, and start Bidy at wide receiver.

George Blackwell returns as starting center.

Baugh says he plans to return to his "starburst" kickoff return, that puzzles the defenders, thrills the fans, and resulted in good return yardage. He had one return for a touchdown last year off the formation.

On their offensive sets, the Hawks have approximately 20 formations in which to set up, but all the plays are basically the same, Baugh said.

School tax rate set; enrollment reported

School trustees Tuesday night approved a 71-cent tax rate for the 1985-86 school year, and heard a first-day enrollment report that indicated the third grade class at Bradford is bulging at the seams.

The new rate reflects an increase over last year of almost 34 percent, for the local contribution to a budget of \$5,310,647, which includes a deficit of \$492,190 from excess fund carryover.

Vote on the budget was unanimous, but one member, Roy Boutwell, was absent.

First-day enrollment in Iowa Park schools was 1,750. This reflects the gradual decrease in enrollment since the district hit its record of 2,292 in 1970.

Trustees delayed any action to consider adding a sixth teacher for the third grade, until their next regular meeting Tuesday, after it was pointed out 148 pupils were in the five classrooms of that grade.

Should enrollment stay at approximately 30 per room through Tuesday, trustees indicated they would add another teacher.

Junior High principal Jimmy Alsup reported an extra large number of students in his school's science laboratory.

Though there is no maximum number allowed by the Texas Education Agency, Alsup said 25 should be the limit for proper instruction, instead of about 30 as he now has.

Though he proposed paying a teacher for an extra hour to cut down the class size, by using the hour before school opens as a conference period, Supt. Glen Mitchell suggested more study be made through this week on alternate solutions.

First-day enrollment figures are distorted somewhat, when comparing with previous year figures, because half the kindergarten numbers were not counted until this year. This was because half the class attended all day in the fall, and the other half in the spring.

Now that kindergarten students attend half-day, all-year, their total number makes the enrollment appear larger than previous years.

Kidwell Elementary has 401 students, compared with 354 reported last year and 342 in 1983. There are 71 kindergarten students attending class in the morning and 79 in the afternoon, for a total of 150 on the first day.

Principal Ron Woods also reported 124 in the first grade and 127 in the second.

Bradford enrollment Tuesday, according to Principal Kenneth Davis, was 404. This is an increase from 375 last year and 397 the year before.

There are 148 in the third grade, 122 in the fourth and 134 in the fifth.

Junior High enrollment is down from the two previous years, 407 as compared to 410 and 406. This includes 135 in the sixth grade, 130 in the seventh and 142 in the eighth.

First-day enrollment at the high school was up by one over last year. Principal Richard Davis said he had 538 in class Tuesday, as compared with 537 last year and 542 the year before.

High school enrollment includes 161 in the freshman class, 146 sophomores, 121 juniors and 110 seniors.

While administrators express anticipated increases at each of the campuses, they admit predictions of increases are more difficult this year than in the past.

This is because classes did not begin until after Labor Day holiday for the first time. Administrators always knew they would pick up more students after Labor Day in previous years, because some parents always waited until after the holiday to get their children into school.

An on-going subject at board meetings during the past month is the purchase of a tractor/mower. The issue was to be resolved, whether to purchase a Massey Ferguson or a

John Deere, yesterday afternoon when a committee of three was empowered to investigate the difference between the two at a demonstration and make a decision.

Prior to the end of the meeting, trustees called for an executive session, lasting 54 minutes, to discuss personnel. No action was taken after the meeting was re-opened to the public.



FUTURE PARKING LOT PLANNED TO IMPROVE LOOKS OF DOWNTOWN AREA
... to be purchased by city and cleared.

No tax increase planned by city

The city council is expected to approve a \$2,192,250 budget for 1985-86 and make no change in its 75.82-cent tax rate, when it meets at 7 p.m. Monday in council chambers.

Ordinances adopting the tax rate and budget are on the meeting agenda.

The budget calls for \$1,379,150 for the general fund and \$813,100 for the water and sewer fund, both including operations and debt service.

Also on the agenda is a report on action to purchase two lots across Wall Street, directly from city hall. At a meeting Tuesday night, part of which was for work on the budget, aldermen voted unanimously to purchase the property from owner L.E. Harris for a sum of \$14,450, the value assessed by the county appraisal district.

Harris was contacted by telephone, and a meeting was set this afternoon to work out details.

The intent of the council is to clear the property for use as a parking lot, not only by city employees but by members of The Friendly Door and shoppers.

Because of the deterioration of the structures on the lots, and the council's ambition to improve the

appearance of the business district, the two buildings in question have often been the subject of conversations in the past.

Three businesses, a beauty shop,

bait shop and appliance repair, would be displaced.

Another area in the same block, where a meat market burned and the city placed a lien against the property

when it undertook to clear the land, is also on Monday's agenda for discussion and possible action.

The council held an executive session 40 minutes Tuesday to discuss real estate and personnel.

Three other ordinances are on Monday's agenda, besides those having to do with the tax rate and budget.

One would revise portions of the existing ordinance relating to dangerous structures and repair of buildings within fire zones.

Another is concerned with regulating operations of the railroad within the city limits.

The third will call for a city-wide election Nov. 5 on the proposed home rule charter, the drafting of which was approved about a year ago by voters.

Three public hearings are on the agenda, all second hearings from the council's Aug. 26 meeting. They concern proposals for use of federal revenue sharing funds for next year and annexations of two tracts of land.

The council will consider purchasing a pothole patching machine and a resolution authorizing the administrator "to enter into a non-financial

August big for permits

Permits for four new homes and a church accounted for most of August's \$317,916 in building permits issued by city hall.

The sum was a healthy increase over July's \$155,807, and raised the city's total for the year to \$1,461,284.

Permits issued during August included:

David Harrington, 109 N. Penn, addition, \$6,480;
Donald E. Jagger, 123 Wood Circle, addition, \$700;
Swan Construction, 706 W. Louisa, new home, \$23,760;
Swan Construction, 708 W. Louisa, new home, \$21,600;
Perry Green, 1010 Van Horn, addition, \$300;
Mark Wilson, 406 E. Magnolia, mobile home, \$19,000;

Robert Kenedy, 707 E. Jefferson, addition, \$3,456;

W.F. Hastings, 907 W. Cornelia, swimming pool, \$10,000;

Police Dept., 104 E. Highway, addition, \$2,300;

Leon Costello, 805 Van Horn, addition, \$1,000;

DeWayne Williams, 122 W. Cash, repair, \$1,300;

Billy McNeely, 407 W. Louisa, alteration, \$1,890;

Noll Construction, 515 W. Smith, new home, \$27,020;

Marcus Hutchings, 614 W. Louisa, new home, \$26,860;

Clifford Driver, 727 Park Plaza, alteration, \$2,000;

Lakeview Church of God, Access Road, new church, \$170,100;

Steve Horsky, 421 Valley Drive, addition, \$150.

IOWA PARK LEADER 25 Cents

Vol. 16, No. 51 IOWA PARK, WICHITA COUNTY, TEXAS 76367 THURSDAY, SEPTEMBER 5, 1985

JV, Frosh play today

Hawk Junior Varsity and Freshman teams will get an early start on the football season, traveling today to Breckenridge for their openers.

The JV game is slated to start at 5:30 p.m., with the Frosh following at 7, according to the schedule.

The Junior high teams, seventh and eighth grades, are scheduled to play Tuesday at Burkburnett, with the first game starting at 4 p.m.

Stone, Frazier united in recent ceremony

The First Assembly of God Church was the setting for the Aug. 24 wedding of Miss Pamela Ann Stone and Steven Wayne Frazier. Rev. Charles Hensley, uncle of the groom and pastor of the church, performed the double-ring ceremony.

The bride is the daughter of Mrs. Margaret Stone of Iowa Park and C. Lynn Stone of Victoria, and the groom is the son of Mr. and Mrs. Bobby W. Frazier of Iowa Park.

Wedding guests registered at a table in the church foyer covered with white lace.

Mrs. Gerline Williams, pianist, provided the music for the wedding.

The bride was given in marriage by her brother, John Stone. She wore a lovely formal white satin gown designed with a tight bodice featuring a Victorian neckline covered with Schiffler lace and seed pearls, full puffed elbow length sleeves, the back of the bodice capturing attention with fifty two white satin-covered buttons. The skirt that fell in pleats from the waistline was bordered with lace, roses, leaves and seed pearls and extended into a chapel length train.

She wore a white hat, especially popular for weddings this season, trimmed with white satin roses, the brim encircled with an Alencon lace veil that cascaded in the back. She carried a silk bouquet of pink roses, carnations and honeysuckle mixed with small light gray flowers and greenery and finished with narrow satin streamers.

The bridal traditions included a 1942 penny for "something old;" her gown for "something new;" an article of her wedding attire for "something borrowed;" and a garter for "something blue."

Mrs. Ricky Frazier, the matron of honor, was attired in a formal pink crepe dress overlaid with Chantilly lace, and styled with off-the-shoulder



MR. AND MRS. STEVEN WAYNE FRAZIER

ruffles accented with pink bows with cascading ribbons. She carried a bouquet of white daisies, carnations and greenery set off with narrow pink satin falling ribbons.

The groom wore a white classic tuxedo with tails and a pink rose combined with light gray flowers and greenery boutonniere. The best man, Ricky Frazier, cousin of the groom, wore a black tuxedo with white shirt, black bow tie and a pink carnation and greenery boutonniere. The bride's brother, who gave her in marriage, wore the same attire.

The bride's mother wore a full length soft green organza dress, and the groom's mother wore a long lavender crepe dress trimmed with pearls. Their corsages were a combination of double pink carnations and greenery.

The bride's mother and Mrs. Neal Scott were hostesses for the wedding reception held in the Fellowship Hall of the church.

The refreshment table was covered with white lace, and the centerpiece was a two-tiered cake, baked and decorated by Mrs. Scott. The tiers were divided and trimmed with scroll designs, pink roses with pale green leaves and rosebuds around the second layer. The top ornament consisted of crystal hearts and doves surrounded by pink rosebuds and greenery.

Following the reception, the groom carried the bride to their decorated vehicle and left for their home in Iowa Park.

The bride was graduated from Iowa Park High School. The groom attended Iowa Park High School and works for J.R. Well Service.

CARD OF THANKS

I would like to thank the Iowa Park Volunteer Fire Department and emergency medical team for the care I received last week. For a small town, we have very good emergency care available. A special thank you to the ones who checked on my mother while I was in the hospital, and for the thoughtfulness of my friends and family while I was in the hospital and after returning home.

Theresa Likin

CARD OF THANKS

We want to thank John V. Barbour Trucking Co. and all of our friends for the food, beautiful flowers, calls, visits, thoughts and prayers, and for just being there in our time of sorrow which meant so much. We deeply appreciate everything that was done to show concern and sympathy.

The Families of Dale and Anita Moore Bill and Ann Moore



SHOWER SELECTIONS FOR

TINA GAYE FEATHERSTON and TIMOTHY WESLEY NORRIS

PAM STONE and STEVE FRAZIER

LAURA DOWELL and TIM GEARY

PARKWAY



HARDWARE & FURNITURE
200-206 W. Bank 592-4681 592-5512

WANT ADS
GET RESULTS



LADIES EXERCISE CLASSES will begin Mon., Sept. 9

Instructor: JOY HEDRICK, 592-2000

This is a four-week course with other four-week courses to follow.

The fee is \$2.00 per lesson, plus a one-time initial RAC membership fee of \$3.00 per year. Lessons will be on Monday & Thursday evenings at 7:15 at the RAC and will feature a combination of aerobics, jazzercise, and stretching. The course is designed for weight reduction and physical fitness improvement. Wear tennis shoes and bring an exercise mat or beach towel for floor exercises.

We know our prices are as low, and in many instances lower than, in Wichita Falls, because our customers from Wichita Falls tell us they are!

LOOK WHO'S NEW

Taler Renee, a seven pound, 15 ounce daughter, was born to Mr. and Mrs. Denny Boland August 28. Mrs. Boland is the former Kim Costello. The grandparents are Mr. and Mrs. Leon Costello of Iowa Park and Mrs. Fred Boland of Throckmorton.

Ask your doctor to call your prescriptions to

Settle Drug
592-4191
A.K. Settle R. Ph.
120 West Park
Iowa Park, Texas

<p>Microwave 1.5 cu. ft. large capacity, carousel turntable, variable cooking control. R4775/7710 Reg. '349</p> <p>\$268</p>	<p>19" Color TV Programmable remote control, 112 channel, cable-ready, color monitor, high contrast tube Reg. '459⁹⁵</p> <p>\$399</p>	<p>Air Conditioner 7,600 B.T.U., 110 Volt, hi-efficiency, multi-speed, energy saver AQ708AS Reg. '459⁹⁵</p> <p>\$349</p>	<p>13" Color TV Programmable remote control, 112 channel, cable-ready, color monitor, high contrast picture tube Reg. '379⁹⁵</p> <p>\$325</p>	<p>VHS VCR 4 event, 14 day timer, 107 channel front load, multi-function wired remote, special effects. 1VCL6002X Reg. '469⁹⁵</p> <p>\$399</p>
--	--	---	--	---

<p>Freezer 15.2 cu. ft. upright, textured steel door, locking with interior light. CU15ST Reg. '399⁹⁵</p> <p>\$319</p>	<p>Channel Master Special</p> <p>Complete Satellite Antenna System \$1295 Installed</p> <p>\$34 mo.</p> <ul style="list-style-type: none"> 6-ft. fiberglass dish Manual positioner Variable tuning 100 degree LNA 	<p>Refrigerator 16 cu. ft. no frost, adjustable glass shelves, see-through crispers. TBF16TG Reg. '649⁹⁵</p> <p>\$549</p>
<p>25" Color TV Programmable remote control, 112 channel, cable-ready, color monitor, hi-contrast picture tube. Reg. '749⁹⁵</p> <p>\$599</p>	<p>Refrigerator 24 cu. ft. dispenses crushed ice, cubes or water thru door. Adjustable glass shelves. TFX245G Reg. 1789⁹⁵</p> <p>\$1349</p>	

True Value
HARDWARE STORES

BARGAIN OF THE MONTH

CORNING WARE

1-Pt.
6 1/2-In.
1 1/2-Pt.

9.88 While Supplies Last

5-Pc. Menu-ette Set includes both 1 and 1 1/2-pint pans and a 6 1/2-in. skillet, plus two covers that fit all three pieces. This versatile set goes from the freezer to the oven to the table. Great for storing leftovers, warming up & serving. Classic cornflower design. P101C075

PARKWAY
HARDWARE FURNITURE
200-206 W. Bank 592-5512 592-4681
QUANTITIES LIMITED

<p>Washer Extra-large capacity. Perm. press cycle, water level and temp. selections Reg. '479⁹⁵</p> <p>\$399</p>	<p>Upright Convertible Vacuum Heavy duty 4.8 amp motor. Converts to use an assortment of attachments No. 4271 Reg. 99.95</p> <p>\$69⁹⁵</p>	<p>Electric Range Two large, two small surface units, clock, automatic oven timer, windowbar. (Not a strip-down model) JB526 Reg. '469⁹⁵</p> <p>\$399</p>	<p>Dryer Automatic dryer with permanent press cycle, 3 drying selections DDE57006 Reg. '369⁹⁵</p> <p>\$319</p>	<p>Hotpoint Microwave 15-minute timer, two power levels, glass tray. Almond color RE50C Reg. '219⁹⁵</p> <p>\$133</p>
---	---	--	---	---

<p>Portable VHS VCR with Color Camera Reg. '1295</p> <p>\$888 after rebate</p>	<p>PARKWAY FURNITURE ELECTRONICS APPLIANCES 200-206 West Bank 592-5512 592-4681</p>	<p>Microwave Carousel turntable, 20-minute timer, two-power levels R5565 Reg. '199⁹⁵</p> <p>\$175</p>
--	--	--

Church group has election

Mrs. E.T. Patterson coordinated the Week of Prayer for State Missions program at a meeting of the Night BW of First Baptist Church held Monday at the church. She explained that the goal for the Mary Hill Davis Centennial Offering this year was to triple the amount given in the state last year. The goal for the local church is \$4,210.

The theme of the program was "Deny, Take Up, Follow." The topical discussions focused upon Texas, a mission base, planting churches, churching the working class and Asian Texas, churching through the River Ministry, and mission/church builders.

Those who assisted Mrs. Patterson were Mmes. S.B. Reaves, Roy Smith, D.O. James, Elmer Singleton, Sam Hill, J.A. Berg, V.I. Woodfin and Miss Helen Reed.

During the business directed by Mrs. Smith, new officers were elected. These were: Mmes. Smith, president; W.F. Booher, Riley Thompson, vice presidents; Homer Blalock, secretary; Sam Hill, treasurer; Patterson, mission support; James, C.L. McKinnon, Reaves, mission study; J.T. Parker, Berg, H.E. Cummings, Royal Service; Woodfin, Terrel Silvers, mission action; Blalock, publicity; Parker, Smith, McKinnon, yearbook; Single-

ton and Helen Reed, church hostesses. Thirteen members and one guest, Mrs. Lawrence Williams of Abilene, were present.

Film used in Bible study

Mrs. S.B. Keeter presided during the first fall meeting of the United Methodist Women held Tuesday morning.

The highlight of the meeting was the presentation of a film, a production of Paul's journeys in Greece. This was used as an introduction to the Bible study, "Imitators of God," based on the Book of Ephesians.

Mrs. Mary Landnier of Wichita Falls, the guest speaker, presented the film. She was introduced by Mrs. Travis Smith. The two women were companion tourists of an educational opportunities group who toured Greece a few months ago taking advantage of the opportunity to travel and study the territory once travelled by Paul.

Mrs. China B. Smith, chairperson of Christian Personhood, will begin the Bible study next Monday in the Fellowship Hall of the church.

Mrs. Gerry Waters and Mrs. Travis Smith were elected to represent the UMW at the North Texas Annual UMW Conference to be held at the Floral Heights United Methodist Church in Wichita Falls Sept. 28.

Following the program, a salad luncheon was held with 27 members and four guests, Mrs. Landnier, Lois Brady of Electra, Winnie Ezzell of Wichita Falls, and Rev. Jack Meyers, attending.



DAVID MARTIN AND PENNY HUGHES

Announce engagement

Mr. and Mrs. Pete Hughes announce the engagement of their daughter, Penny Lynn, and David Martin, son of Mr. and Mrs. Rocky Washburn of Wichita Falls. Both were graduated from Iowa

Park High School. She is employed by Gibson's Kell Store and he works for United Electric.

The couple will exchange their marital vows October 26 at the First Baptist Church.



My name is
Jeremy
(not Jerome)

Lynn & Teresa Fulfer, parents



55

A LAW WE CAN LIVE WITH

Texas Department of Public Safety

Loggins Beauty Salon

W. Magnolia
592-5000

Special _____

Haircut & Blow Dry
1/3 off regular price

● Sculptured nails	● Permanents
● Manicures	● Eyebrow arching
● Men and women's hairstyling	● Lash & brow tint
● Pedicures	● Wigs and wiglets
	● Hair tints

Wanda Loggins - owner/operator
Linda Frazier - operator

Good thru 9-13-85

New Meter Connections

China B. Smith - Box 126
James Swan - 906 Van Horn
Allan Marshall - 1004-A South Park
Linda Branch - 331 East Bank
Spruiell Drilling - East of Iowa Park

CARD OF THANKS

We wish to express our heartfelt thanks and appreciation for the love and concern shown to us during the illness and loss of our beloved brother A.L. (Arch) Arch. A special thanks for the food, flowers and most of all your prayers and support. May God bless each of you in a special way.

Hubert and Mae Holder

Healthcare is Service from the Heart

If someone you love needs home or private duty care, arrange quality healthcare from a qualified Nursing Service. 766-1037



DOUBLE "M" BEAUTY SHOP

PERMS HAIRCUTS STYLES SCULPTURED NAILS

592-5815
TUESDAY - SATURDAY

TRUDY CULLERS - owner/operator
SHEILA POTTER - DARLENE GARDNER - operators



LOUIS JEWELRY SEPTEMBER SALE

BULOVA

SUPER SPECIAL

All Ladies Swiss Acutron Dress Watches

50% off

Save up to \$150.00

BULOVA

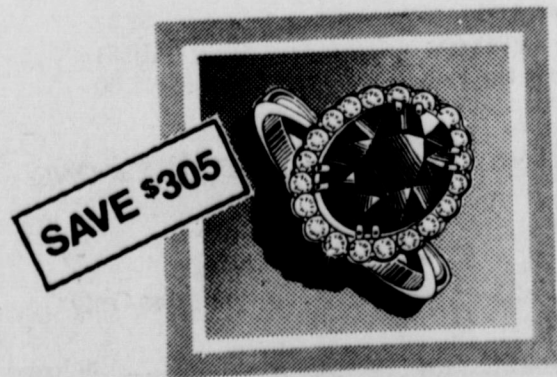

SAVE \$305

14 KARAT GOLD Amethyst and Diamonds Regularly \$1,000

\$695

Loose Diamond Sale



Save \$1000

1.07 Carat \$3343.30
1.19 Carat \$2785.00

Save \$20.00 on all Sapphire pendants and earrings



September Sapphires w/Diamonds

NOW \$69.95

SAVE \$50

Pinky Signet Rings

Save \$30.00

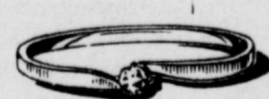

Gold and diamond promise rings
Reg. \$120.00 **NOW \$79.95**

Save \$40.00



Beautiful rose ring w/diamond Reg. 139.95
NOW \$99.95

GENUINE JADE RING

IN SOLID 10K GOLD

1/2 PRICE

on Jade, Catseye, Topaz, and many other genuine exotic stones



Reg. 85.00
Now 55.00



Reg. 70.00
Now 40.00



Reg. 130.00
Now 100.00



Save \$50.00
Reg. 169.00
Now \$119.00

Many other styles on sale

Linde * Star rings

for greater variety quality and value



SPECTACULAR ACCIDENT - A Vernon woman lost control of her car late Thursday morning, just east of the Bell Road overpass on US 287, and damaged two state vehicles besides her own, but no one was injured. Claudia Jones Semko, 38, was traveling east. She was in the inside lane, where a state truck, station

wagon and line-marking truck were parked. She swerved to avoid the first truck, went into a sideways skid, struck the door of the station wagon and stopped against the line marking arm. Her skid marks were measured at 315 feet.



EMERGENCY FIRST AID was given to Charlie Smith, 84, of Electra Saturday evening by Iowa Park EMTs after being struck by a vehicle while walking down FM 369 between US 287 and Iowa Park Road. Law enforcement officials received the call at 11:42 Saturday evening, and found Smith atop the car, driven by Linda Brewer of Iowa

Park. Department of Public Safety Trooper Bruce Tabor said Smith was walking next to the center stripe in the southbound traffic lane when he was struck. Smith sustained internal injuries, and was reported in stable condition at Bethania Regional Health Care Center.

Tractor hits, damages wall

Iowa Park police investigated an early Thursday afternoon accident in the 100 block of West Highway, in which a tractor loader ran into a brick building.

Damage to the rear of 117 West Cash was said to be extensive, when Bob Farris, an operator for D&W Associates, apparently lost control and drove the unit into the wall. A portion of the wall was caved in.

The owners, who reside in Archer County, were notified, according to the police blotter.

At 4:32 that afternoon, officers took into custody a white female juvenile alleged to have shoplifted at Wal-Mart. After being taken before Justice of the Peace Virgil Hill, who read to her the magistrate's warning, she was released to her parents.

A 43-year-old Wichita Falls man was taken into custody on two traffic warrants from the Department of Public Safety at Childress. He was later released after posting a \$93 bond, according to the blotter.

Open rodeo this weekend

An open rodeo will be held at the Mounted Patrol Arena on FM 369 Friday and Saturday, benefitting the Midwestern State Univ. rodeo scholarship fund and other area charitable organizations. Each event is to begin at 7:30 p.m., featuring Iowa Parkan Buffy Neves

as the Coca-Cola Cowboy Clown and the trained Miller Longhorn steers. Children 11 and under will be permitted to compete in calf scrambles both evenings, with prizes awarded. A dance will be held at the Mounted Patrol patio both evenings.

NOTICE TO SUBSCRIBERS

This is only a notice to those listed below that their subscriptions will expire on the published date. You don't owe us a thing if your name is on the list. It only means that what you've paid for is running out. To renew your subscription, please fill out the form below, as it appears on your paper's mailing label, please. Indicate whether this is a renewal or new subscription. Enclose your check or money order, as all subscriptions must be paid in advance.

Subscriptions due to expire

PLEASE DISREGARD IF ALREADY PAID.

A.....	Wanda Adams	Kingsville	Robert Luney	IP
	Odilon Arrendondo	IP	Harold Lynn	Grand Prairie
	R.A. Ashton	IP	M.....	
B.....	D.W. Baca	IP	Mrs. F.D. Martin	WF
	L.B. Beaver	IP	Royce W. Martin	IP
	The Bee Hive	IP	John McKay	IP
	Pat Blackburn	IP	Betty Melchiori	IP
	Darryl Blackwell	IP	Margaret W. Miller	IP
	B.A. Birdett	IP	Ann Moore	IP
	Buddie Bridwell	IP	N.....	
	Henry Brown	IP	Joe Noel Jr.	IP
	Jerald Brown	IP	O.....	
C.....	Walter E. Carender	IP	Bea O'Hara	WF
	Ola R. Coats	Holliday	James Owens	IP
	Wade E. Coffee	IP	P.....	
	Earl Cravens	Kamay	Edward Page	IP
	Mrs. K.F. Callum	Farmersville	Robert Palmer	IP
D.....	Bobby Davenport	IP	Roger Patterson	Ablene
	Rodney Davis	Dallas	John Picciano	Euclid
	Jimmy Denton	IP	John Pierce	Midlothian
	Paul Duffey	IP	Lena Powell	IP
E.....	Wayne Edwards	IP	Elgin Pressler	IP
F.....	L.D. Faver	Lakeside City	Janice Putman	IP
	Dr. Benny Fleming	Holliday	Dorothy Pybus	IP
	Wanda Frantz	IP	Q.....	
	Greg Frazier	Midland	Quality-Plus Auto and Truck	Electra
G.....	Doreene Gaston	IP	R.....	
	Oscar Goetze	IP	Joe Raines	IP
	John A. Goforth	Holliday	J.C. Ralston	IP
	Madge Graham	Holliday	Helen Reed	IP
	Larry Gregg	IP	Johnny Robertson	IP
	Jerry Guyton	IP	Marvin Robertson	IP
H.....	PFC James Hannah	Santa Anna	Laura Roe	WF
	Randy Heidrich	IP	Keith Rusk	IP
	Ray Hicks	IP	S.....	
	Travis Hill	Plano	Jeff Shierry	IP
	Dennis Holt	Lubbock	E.J. Shook	IP
	Mrs. B.G. House	IP	Oscar Singleton	IP
	Thomas V. Huff	WF	Judy Spring	IP
J.....	Frankie Jones	IP	Bruce Stewart	IP
	George Jones	IP	James Stewart	IP
K.....	Steven Kelly	IP	Henry Sullivan	IP
	Cindy Kingcade	IP	H.W. Swanson	IP
	John C. Kuykendall	Holliday	T.....	
	Mark Kyle	IP	Dale Thompson	IP
L.....	John Landrum	Hillsboro	Dr. Gene Todd	Independence
	Lynn Landrum	Burkburnett	Bob Tunnell	Dallas
	Patrick Loehrlein	IP	U.....	
			United Way	WF
			W.....	
			E.L. Watts	IP
			Sherry Weaver	Lone Oak
			Ben Wester	Franklin
			Richard Wheeler	IP
			W.F. Williams	Denver
			Don Wilson	IP
			Mike Winkler	IP
			W.W. Wright	IP

Wichita and Archer Counties.....\$8.41
Elsewhere in Texas.....\$10.51
Elsewhere in the United States.....\$12.00

To: Iowa Park Leader
Box 430
Iowa Park, Tex.
76367

PLEASE CHECK ONE:
 New
 Renewal
 Change
of Address Only

\$ _____ Enclosed

(Name)

(Address, P. O. Box, or Route No.)

(City) (State) (Zip Code)

As I See It....

By BOB HAMILTON



Eventhough Iowa Park High hasn't played Brownwood since 1977, and Coach Gordon Wood no longer is coaching, I still have a dislike for that school's athletic program and delight when I hear it has problems.

I noticed in Sunday's issue of the Granbury newspaper that an old thorn has risen in Brownwood's side. The thorn has to do with athletes transferring to the school.

It seems, according to the article, that the District 4-AAAA executive committee is investigating the transfer of four students from Early High School to Brownwood.

In such cases, the executive committee considers whether such a transfer is proper. One point of making a decision is a transfer form, on which the original school superintendent is to sign his signature if he feels the transfer is not for athletic purpose.

According to the article, the Early superintendent did not sign the form.

Because of allegations in the past, and with the absence of the superintendent's signature, members of that district's executive committee got real interested. And they're looking into the situation.

In case you are not acquainted with the Early and Brownwood school districts, the east city limit of Brownwood is the west city limit of Early. And the same line divides the two school districts. Early is a Class A school.

Those of us who followed the Hawks in their battles with the Lions of Brownwood developed a sincere distaste for that school's tactics, bragging and attitude. In fact, I could write several pages on the subject, and may some day.

I hope you began last week reading

a series of articles on the proposed Home Rule Charter, residents of Iowa Park will vote on Nov. 5.

It's been my opinion, and it is shared by many others, that the Home Rule proposals of the past have failed primarily due to a lack of understanding of what was in the

charter. I thought, perhaps, if it were broken down and put in plain language, voters could develop a better understanding before the election.

Naturally, all qualified voters will receive a copy of the charter prior to the election.

IOWA PARK LEADER

Bob Hamilton Editor/Publisher
Dolores Hamilton Co-publisher
Olive Blalock Reporter
Kevin Hamilton Reporter
Kari Collins Reporter

The IOWA PARK LEADER is published every Thursday. Offices are located at 112 W. Cash, Iowa Park, Texas 76367 (766280). Telephone: 592-4431. Second Class Postage Paid at Iowa Park, Texas, 76367. Annual subscription rates are \$8.41 in Wichita and Archer Counties; \$10.51 elsewhere in Texas; \$12.00 anywhere in the United States. Any erroneous reflection upon the character, standing or reputation of any person, firm or corporation which may appear in the columns of this newspaper will be corrected upon being brought to the attention of the publisher.

MEMBER
TEXAS PRESS ASSOCIATION



IOWA PARK SCHOOL MENU

Friday, September 6

Breakfast: Bacon, toast, jelly, fruit juice, milk.
Lunch: Bar-B-Q on bun, potato chips, sweet relish, baked beans, fruit, cookies, plain or chocolate milk.

Monday, September 9

Breakfast: Buttered toast and jelly, fruit, milk.
Lunch: Soup and sandwich, chicken patties, mashed potatoes & gravy, jellied applesauce, English peas, bread slices, brownies, plain or chocolate milk.

Tuesday, September 10

Breakfast: Waffles, syrup, butter, fruit juice, milk.
Lunch: Soup and sandwich, Italian spaghetti, garlic toast, green beans, tossed salad, pickled beets, fruit cobbler, plain or chocolate milk.

Wednesday, September 11

Breakfast: Biscuit, syrup, bacon, fruit juice, milk.
Lunch: Soup and sandwich, cheeseburgers, tater tots, ranch style beans, lettuce, tomatoes, pickles, onions, fruit, ice cream, milk.

Thursday, September 12

Breakfast: Cheese toast, tomato juice, milk.
Lunch: Soup and sandwich, chicken fried steak, mashed potatoes & gravy, carrots, broccoli, hot rolls, butter, honey, cheesecake, white or chocolate milk.

**DOUBLE COUPONS
WEDNESDAY
& SATURDAY**

OFFER EXCLUDES RETAILERS OR FREE COUPONS AND CIGARETTES OR TOBACCO ITEM. COUPON VALUE CANNOT EXCEED VALUE OF ITEM. LIMITED OFFER.

**DOUBLE GREEN STAMPS
WEDNESDAYS**

Bad These Savings

Prices good Sept. 5 - 11

OIL OR WATER PACK
CHUNK LIGHT TUNA
**CHICKEN OF
THE SEA**
59¢
6 1/2 OZ.
CAN

COMPARE OUR TRIM!

HEAVY GRAIN
FED BEEF
**ROUND
STEAK** LB. **\$1.49**

WILSON'S
SLICED BACON
\$1.49
1-Lb. Pkg.

KRAFT PHILADELPHIA
CREAM CHEESE 8 oz. **99¢**

BONELESS CENTER CUT
ROUND STEAK LB. **\$1.69**

LOUIS RICH BONELESS TURKEY
HAM 3 to 4 Lb. Avg. LB. **\$1.59**

BONELESS ROAST
SIRLOIN TIP LB. **\$2.39**

ARMOUR'S PRE-COOKED CHICKEN FRIED
BEEF PATTIES LB. **\$1.49**

OSCAR MAYER SLICED MEAT
BOLOGNA 8 OZ. PKG. **99¢**

OSCAR MAYER SLICED BEEF
BOLOGNA 8 OZ. PKG. **99¢**

50¢ OFF LABEL
CASCADE
\$2.89
65 OZ.
BOX

TV SPECIAL
REGULAR OR DIET
SHASTA
\$1.00
12 OZ.
CANS

TV SPECIAL
KRAFT AMERICAN
SINGLES
\$1.48
12 OZ.
PKG.

ALL GRINDS COFFEE
**HILLS
BROS.**
\$2.29
4 OZ.
JAR

GROCERY SPECIALS

50¢ OFF LABEL
DAWN LIQUID 32 OZ. BTL. **\$1.59**

CREAMY OR CHUNKY PEANUT BUTTER
SKIPPY 18 OZ. JAR **\$1.59**

DEL MONTE PITTED
PRUNES 12 OZ. PKG. **\$1.09**

DUNCAN HINES FAMILY SIZE
BROWNIE MIX 23 OZ. BOX **\$1.79**

DUNCAN HINES ASSORTED
COOKIE MIX MAKES 3 DOZ. **\$1.69**

DUNCAN HINES ASSORTED
QUICK BREAD 15 OZ. BOX **\$1.19**

TOTAL
CEREAL 12 oz. Box **\$1.69**

GLADIOLA Yellow/White
CORNBREAD MIX 4 6 oz. Pkgs. **\$1.19**

LIBBY VIENNA
SAUSAGE 5 OZ. CANS **\$1.19**

U.S. NO. 1
**RUSSET
POTATOES** 20 LB. BAG **\$1.49**

CALIFORNIA O. HENRY
PEACHES LB. **59¢**

WASHINGTON NEW CROP RED DELICIOUS
APPLES 3 LB. BAG **\$1.19**

CALIFORNIA WONDER
BELL PEPPERS LB. **39¢**

CALIFORNIA KY EXTRA FANCY
GREEN BEANS LB. **59¢**

NEW RED
POTATOES 2 LB. BAG **49¢**

THOMPSON SEEDLESS
GRAPES LB. **69¢**

BATHROOM TISSUE
**SOFT'N
PRETTY**
99¢
4 ROLL
PKG.

COKE - SPRITE -
TAB - MR. PIBB
6-32 oz. Btls. **\$1.98**
Plus Deposit

FROZEN FOOD SPECIALS

MINUTE MAID REDUCED ACID
REGULAR OR COUNTRY STYLE
**ORANGE
JUICE** 10 TO 12 OZ. CAN **\$1.19**

COOL DAIRY BUYS

PARKAY
SOFT
MARGARINE 1-Lb. Tub **98¢**

DEL MONTE CUT
GREEN BEANS 2 16 oz. Cans **89¢**

DEL MONTE C.S./W.K.
CORN 2 16 oz. Cans **89¢**

DEL MONTE
SWEET PEAS 2 16 oz. Cans **89¢**

DEL MONTE
TOMATO SAUCE 5 8 oz. Cans **99¢**

HEALTH & BEAUTY AIDS

PUMP TOOTHPASTE
AIM 4.5 OZ. PUMP **\$1.49**

40¢ OFF LABEL
**SIGNAL
MOUTHWASH** 24 OZ. BTL. **\$2.19**

S&H BONUS SAVER BOOKLETS

SOFT'N PRETTY
BATH TISSUE 4-Roll Pkg. **49¢** WITH ONE FILLED S&H SAVER BOOKLET

CHICKEN OF THE SEA
TUNA oil or water 6.5 oz. Can **9¢** WITH ONE FILLED S&H SAVER BOOKLET

DAWN LIQUID
DETERGENT 32 o. Btl. **\$1.09** WITH ONE FILLED S&H SAVER BOOKLET

U.S. No. 1
RUSSET
POTATOES 20-Lb. Bag **99¢** WITH ONE FILLED S&H SAVER BOOKLET

\$1.00 OFF LABEL
REGULAR OR UNSCENTED
**FAMILY
TIDE**
\$5.99
147 OZ.
BOX

B&R AFFILIATED FOODS INC. **Come Home for Good!**

WE ACCEPT FOOD STAMPS
WE RESERVE THE RIGHT TO LIMIT QUANTITIES

THRIFTWAY

WE RESERVE THE RIGHT TO LIMIT QUANTITIES

401 W. Park 592-9831
OPEN 7 DAYS 8 a.m. - 9 p.m. Mon. - Sat.
A WEEK 8 a.m. - 8 p.m. Sunday
Prices good September 5 - 11

**DOUBLE COUPONS
WEDNESDAY
& SATURDAY**

OFFER EXCLUDES RETAILERS OR
FREE COUPONS AND CIGARETTES OR
TOBACCO ITEM. COUPON VALUE
CANNOT EXCEED VALUE OF ITEM.
LIMITED OFFER.

**DOUBLE GREEN STAMPS
WEDNESDAYS**

Bad These Savings

Prices good Sept. 5 - 11

OIL OR WATER PACK
CHUNK LIGHT TUNA
**CHICKEN OF
THE SEA**
59¢
6 1/2 OZ.
CAN

COMPARE
OUR TRIM!

HEAVY GRAIN
FED BEEF
**ROUND
STEAK** **\$1.49**
LB.

WILSON'S
SLICED BACON
\$1.49
1-Lb. Pkg.

BONELESS CENTER CUT
ROUND STEAK LB. **\$1.69**
LOUIS RICH BONELESS TURKEY
HAM 3 to 4 Lb. Avg. LB. **\$1.59**

BONELESS ROAST
SIRLOIN TIP LB. **\$2.39**
ARMOUR'S PRE-COOKED CHICKEN FRIED
BEEF PATTIES LB. **\$1.49**

KRAFT PHILADELPHIA
CREAM CHEESE 8 oz. **99¢**

OSCAR MAYER SLICED MEAT
BOLOGNA 8 OZ. PKG. **99¢**
OSCAR MAYER SLICED BEEF
BOLOGNA 8 OZ. PKG. **99¢**

50% OFF LABEL
CASCADE
\$2.89
65 OZ.
BOX

TV SPECIAL
REGULAR OR DIET
SHASTA
\$1.00
12 OZ.
CANS

TV SPECIAL
KRAFT AMERICAN
SINGLES
\$1.48
12 OZ.
PKG.

ALL GRINDS COFFEE
**HILLS
BROS.**
\$2.29
1 LB.
CAN

GROCERY SPECIALS

50% OFF LABEL DAWN LIQUID CREAMY OR CHUNKY PEANUT BUTTER	32 OZ. BTL.	\$1.59
SKIPPY	18 OZ. JAR	\$1.59
DEL MONTE PITTED PRUNES	12 OZ. PKG.	\$1.09
DUNCAN HINES FAMILY SIZE BROWNIE MIX	23 OZ. BOX	\$1.79
DUNCAN HINES ASSORTED COOKIE MIX	MAKES 3 DOZ.	\$1.69
DUNCAN HINES ASSORTED QUICK BREAD	15 OZ. BOX	\$1.19
TOTAL CEREAL	12 oz. Box	\$1.69
GLADIOLA Yellow/White CORNBREAD MIX	4 6 oz. Pkgs.	\$1.19

U.S. NO. 1
**RUSSET
POTATOES** **\$1.49**
20 LB.
BAG

CALIFORNIA O. HENRY
PEACHES LB. **59¢**
WASHINGTON NEW CROP RED DELICIOUS
APPLES 3 LB. BAG **\$1.19**
CALIFORNIA WONDER
BELL PEPPERS LB. **39¢**
CALIFORNIA KY EXTRA FANCY
GREEN BEANS LB. **59¢**
NEW RED
POTATOES 2 LB. BAG **49¢**

THOMPSON SEEDLESS
GRAPES LB. **69¢**

INSTANT COFFEE
HILLS BROS.
\$2.39
4 OZ.
JAR

LIBBY VIENNA
SAUSAGE
\$1.19
5 OZ.
CANS

COKE — SPRITE —
TAB — MR. PIBB
\$1.98
6-32 oz. Btls.
Plus Deposit

FROZEN FOOD SPECIALS

MINUTE MAID REDUCED ACID
REGULAR OR COUNTRY STYLE
ORANGE JUICE 10 TO 12 OZ. CAN **\$1.19**

COOL DAIRY BUYS

PARKAY
SOFT
MARGARINE 1-Lb. Tub **98¢**

BATHROOM TISSUE
**SOFT'N
PRETTY**
99¢
4 ROLL
PKG.

DEL MONTE CUT GREEN BEANS	2 16 oz. Cans	89¢
DEL MONTE C.S./W.K. CORN	2 16 oz. Cans	89¢
DEL MONTE SWEET PEAS	2 16 oz. Cans	89¢
DEL MONTE TOMATO SAUCE	5 8 oz. Cans	99¢

HEALTH & BEAUTY AIDS

PUMP TOOTHPASTE
AIM
\$1.49
4.5 OZ. PUMP

40% OFF LABEL
**SIGNAL
MOUTHWASH** **\$2.19**
24 OZ. BTL.

S&H BONUS SAVER BOOKLETS

SOFT'N PRETTY BATH TISSUE 4-Roll Pkg. 49¢	WITH ONE FILLED S&H SAVER BOOKLET	CHICKEN OF THE SEA TUNA oil or water 6.5 oz. Can 9¢	WITH ONE FILLED S&H SAVER BOOKLET
DAWN LIQUID DETERGENT 32 o. Btl. \$1.09	WITH ONE FILLED S&H SAVER BOOKLET	U.S. No. 1 RUSSET POTATOES 20-Lb. Bag 99¢	WITH ONE FILLED S&H SAVER BOOKLET

\$1.00 OFF LABEL
REGULAR OR UNSCENTED
**FAMILY
TIDE**
\$5.99
147 OZ.
BOX

B&R **THRIFFTWAY**

WE RESERVE THE RIGHT TO LIMIT QUANTITIES

401 W. Park 592-9831
OPEN 7 DAYS 8 a.m. - 9 p.m. Mon. - Sat.
A WEEK 8 a.m. - 8 p.m. Sunday
Prices good September 5 - 11

Obituaries

Lemuel Balch

Services for Lemuel Balch, 67, were held Tuesday afternoon at Faith Baptist Church with Rev. Jackie Newton, pastor of the First Baptist Church at Kaufman, officiating. Burial was in the Masonic Cemetery at Seymour under direction of Tanner-Aulds Funeral Home.

He was born Jan. 11, 1918 in Matador, and was a resident of Wichita County 32 years. He moved to Iowa Park in 1959.

He was graduated from Seymour High School, Decatur Baptist College in 1939 and Howard Payne Univ. in 1941. He was a World War II veteran and a civil service employee. He was a member of Faith Baptist Church, and had taught a Sunday school class in several churches 40 years. He had also served as a deacon 28 years.

Balch was married to the former Mildred Hayley on Nov. 4, 1945, who preceded him in death Feb. 1, 1970. He and Louise Pollard were married Sept. 16, 1972, in Wichita Falls.

Survivors include his wife; a son, Freddie of Iowa Park; two daughters, Jo Carolyn Sloan of Norman, Okla. and Judy Jiminez of Wichita Falls; his stepmother, Opal Balch of Seymour; two brothers, Dr. E. Holt of Seymour and J.B. of Levelland; two sisters, Josephine Holmes of Baytown and Bourbenette Snyder of Seymour; and five grandchildren.

Pallbearers were Gus Rich, Kenneth Davis, John Rentschler, Herb Adcock, Bob Coats and Raymond Hunn.

Maxine Davis

Services for Maxine Davis, 55, were held Friday afternoon at Hampton-Vaughan Funeral Home with Rev. M.F. Hankins, pastor of Burk Burnett Assembly of God Church, officiating. Burial was in Crestview Memorial Park.

Mrs. Davis was born in Wichita Falls and was a longtime resident. She was a member of the Burk Burnett Assembly of God

Church.

Survivors include her husband, Max T.; a daughter, Vada Wagler of Grand Prairie; two sons, Gene of San Diego, Calif. and Larry of Wichita Falls; a sister, Lorene Cash of Gainesville; three brothers, Bill Moore and Dale Moore, both of Iowa Park and Horace Moore of San Marcos; her mother, Eva Moore of Wichita Falls; and two grandchildren.

James Richard Solomon

Services for James Richard Solomon, 69, were held Tuesday morning at Jerry Woods Funeral Home in Nocona. Burial was in the Nocona Cemetery with Masonic graveside rites by the Masonic Nocona Lodge.

He was born Feb. 17, 1916, in Crystal City. He and Ila Hill were married Oct. 5, 1942, in San Antonio. He was retired from the U.S. Air Force and was a member of the Lutheran church. He was a member of the Masonic Lodge and a 32nd degree Scottish Rite Mason. He was a member of the Nocona Veterans of Foreign Wars Post.

Survivors include his wife; two sons, Richard L. of Garland and Barney James of Elkhorn, Neb.; a daughter, Judy Cooke of Wichita Falls; a sister, Mrs. LaKue Smith of Wichita Falls; a brother, Bill Solomon of Iowa Park; and five grandchildren.

Floyd May

Services for Floyd "Pete" May, 68, who died Saturday in a Burk Burnett nursing home, were held Tuesday morning at the St. Paul Lutheran Church in Wichita Falls with Rev. Thomas Handrick, pastor, officiating.

Burial was in the Highland Cemetery.

He was born March 22, 1917, in Iowa Park. He served as the postmaster here from about 1952 until 1960 and later served as a city carrier a few years. He was a member of the St. Paul Lutheran Church and Friendly Door Senior Citizens.

He is survived by a son, Scott of Manchester, Mo.; four sisters, Lydia Squier of Lubbock, Dorothy Chastain of Wichita Falls, Kathryn Nowlin of Lewisville and Beulah Thompson of Iowa Park; and two grandchildren.

Catherine Scheffe

Rosary for Catherine Scheffe, 84, was held Saturday night at St. Mary's Catholic Church in Windthorst. Services were Monday morning at the church with Rev. Bartholomew Landermeier, pastor, officiating.

Burial was in St. Mary's Cemetery. She was born Oct. 6, 1900, in Windthorst where she lived all of her life. She was a member of Christian Mother's Society more than 50 years.

She is survived by four daughters, Mildred Koetter, Gladys Wolf, Marie Veitenheimer, all of Windthorst, and Catherine Carlton of Vernon; five sons, Earl J. of Iowa Park, Clyde L. of Montrose, Colo., Henry A. of Amarillo, Bernard F. and Robert G. of Windthorst; two sisters, Lucy Humpert, and Mary Agnes Schneide of Windthorst; three brothers, Andy Zihlman of Dallas, John Zihlman of Windthorst and Eddie Zihlman of Windthorst; 57 grandchildren; and 47 great-grandchildren.



ARE YOU READY TO ENJOY MORE POSITIVE CHRISTIAN LIVING?

Zig Ziglar shares his secrets in **Living Your Potential!**

3 FILMS ON THE DYNAMICS OF DAILY CHRISTIAN MOTIVATION:

FILM ONE: ZIG'S STORY
FILM TWO: SUCCESS STARTS HERE
FILM THREE: HOW GOD SEES YOU

SEE THE FILMS AT:

Aug. 25 - 6 p.m.
Sept. 1 - 6 p.m.
Sept. 8 - 6 p.m.

Pacific Avenue
Missionary Baptist Church
1400 North Pacific Avenue

First United Pentecostal Church
802 First Street 592-4275
Rev. Grover Milner, Pastor

Sunday Services
Sunday School - 10 a.m.
Special Singing - 11 a.m. - 12 Noon
Evangelistic Service - 7 p.m.
Wednesday - Prayer Meeting and Bible Study - 7:30 p.m.

Northside Baptist Church
800 N. Wall

- Sunday School - 10 a.m.
- Sunday Worship - 11 a.m.
- Sunday Evening Worship - 6:30 p.m.
- Wednesday Worship - 7:30 p.m.

EARL CORRELL - Pastor Ph. 592-2200

Faith Baptist Church
411 S. Wall 592-4894

Sunday School - 9:45 a.m.
Morning Worship - 11:00 a.m.
Church Training - 6:00 p.m.
Evening Worship - 7:00 p.m.

Tuesday Morning Prayer - 5:30 a.m.
Wednesday Morning Prayer - 9:30 a.m.
Wednesday Evening Prayer - 7:00 p.m.

Nursery Care Provided
Full Range of Missions' and Childrens' Ministries

First Baptist Church
A Southern Baptist Church
of Iowa Park Yosemite at Park

SUNDAY SERVICES

Mornings

Sunday School 9:45
Worship 11:00

Evenings

Church Training 6:00
Worship 7:00

WEDNESDAY
Prayer Meeting 7:00
Choir Rehearsal 7:45

Lakeview Church of God

WEDNESDAY EVENING (FTH-Bible Study) 7:30 P.M.
SUNDAY SCHOOL 9:45 A.M.
SUNDAY MORNING WORSHIP 11:00 A.M.
SUNDAY EVENING WORSHIP 7:00 P.M.

Meeting temporarily at Peppy's old store bldg. 4th and Access Road
Rev. Ole Olds, Pastor 592-9555

First Christian Church
105 E. Cash

Sunday School - 9:45 a.m.
Worship - 10:55 a.m.
Corner, Cash & Bond St.

We encourage each of you to worship Jesus Christ in the church of your choice. If you do not have a church home, we invite you to come worship with our church family.

THE END OF YOUR SEARCH FOR A FRIENDLY CHURCH

ASSEMBLY OF GOD
200 S. Yosemite

9:45 a.m. S.S./ 7 p.m. Charles Hensley, Pastor
Wednesday Service, 7 p.m.

Church of God
601 E. Cash

Pastor, S.A. Luke
Sunday School - 9:45 a.m.
Sunday Morning Worship - 11:00
Sunday Night Worship Service - 7:00 p.m.
Wednesday Night Service - 7:30 p.m.

Par. 592-5316 Office 592-4348

Jesus is the Cornerstone

Cornerstone Pentecostal Church of God

SS - 9:45 a.m. - SERVICES - Sun. Evening - 7:00
Sun. Morn - 10:50 a.m. Wed. Evening - 7:00

Jesus said, upon this rock I'll build my church and the gates of hell shall not prevail against it. - Matthew 16:18

504 E. Hwy. Pastor: Duffy Terry 592-5520

REVIVAL
September 8 - 11
REV. M.H. KENNEDY — EVANGELIST
7:30 each evening

First United Methodist Church
201 E. Bank

Church School 9:40 Youth Meetings 5:00
Morning Worship 10:40 Evening Worship 6:00

JACK MEYERS, PASTOR

Grace Baptist Church
511 S. Colorado - 592-5632

Come Let Us Reason Together Saith The Lord

Sunday School - 10:00 A.M.
Morning Worship - 11:00 A.M.
Children's Worship - 11:00 A.M.
Evening Worship - 6:30 P.M.
Wednesday Service - 7:30 P.M.

Frankie Jones - Pastor

LAKEVIEW CHURCH OF GOD
(Temporarily located at the old Peppy's store)
OLE OLDS, PASTOR
592-9555

Christ The King Catholic Church
First and Clara Phone 592-2802
REV. MR. PATRICK BURKE, PASTOR
8:45 a.m. C.C.D. — 10 a.m. Mass

GOOD SHEPHERD LUTHERAN CHURCH
1st & Magnolia Iowa Park

Sunday School: 9:45 a.m.
Worship service: 10:45 a.m.

IOWA PARK CHURCH OF CHRIST

SCHEDULE OF SERVICES

Bible Study	Sunday	9:30 a.m.	Evening Study	Wednesday	7:30 p.m.
Worship		10:30 a.m.	Ladies Bible Class	Thursday	7:30 p.m.
Evening Worship		6:00 p.m.	Call office for information.		

300 East Park, Iowa Park, Texas 76367, [817] 592-5415

First Presbyterian Church
REV. BETTY L. MEADOWS Pastor
CHURCH SCHOOL - 9:30 A.M.
WORSHIP - 11:00 A.M.
A Caring Congregation of
Palo Duro Presbytery - Presbyterian Church [USA]

Kamay Road Church of Christ
Corner of Colorado & Emerald

Seeking the Old Paths

Lord's Day 10:30 a.m. & 6 p.m.
Wednesday 7:00 p.m.

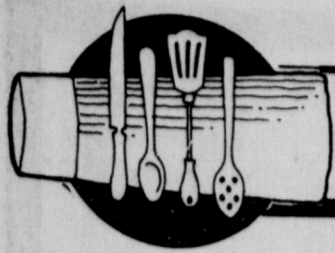

Cook of the Week

What are the characteristics of a good cook? Different people have different ideas, of course. Gervaise Markam described one as "She must have a good eye, a curious note, a perfect taste. She must not be butter-fingered, sweet toothed, not faint-hearted."

The recipes that Linda (Mrs. Robert) Scroggins shares with us today attest to her being a good cook. They certainly contain the essential body nutrients: carbohydrates, fats and proteins plus the supplementary substances, vitamins, minerals and condiments. The meat and chicken recipes use spices and vegetables to good advantage, and the desserts include fruits and nuts.

Her recipes show that she appreciates what cheese can do to enhance the flavor and nutritive value of various dishes.

The origin of cheese goes back into antiquity. Historians believe that it developed shortly after the domestication of the cow around 9000 B.C. It is believed that the Arabians probably took canteens of milk along their desert travels, and one source has it that the constant motion of the camels caused the milk to form curds and that could have been the world's first cottage cheese. Be that as it may, cottage cheese making today is a lot more scientific.

Mrs. Scroggins, the former Linda Lawrence, was born in Richmond, Va. She was graduated from Iowa Park High School. She is a hair stylist employed at Blackmon's King's and Queen's Hair Palace. She is a member of the Reorganized Church of Jesus Christ of Latter Day Saints. Sewing and cake decorating are two hobbies that she enjoys the most.

Robert is a lieutenant with the Wichita Falls Fire Department. The couple have two children, Jason, six years of age, who is a first grade student at Kidwell Elementary School, and Dayna, three years old. Linda was a room mother when Jason was in kindergarten.



Mrs. Robert Scroggins,
Dayna and Jason

1 tsp. salt
1/4 tsp. oregano
1/2 tsp. pepper
1/4 cup dry bread crumbs
1-8 oz. can tomato sauce
1/2 cup chopped onion
1/2 cup chopped green pepper
Cheese Topping
1/4 cup chili sauce

Heat oven to 425 degrees. Prepare pastry for 9-inch one-crust pie as directed on package.

In medium skillet, cook and stir meat until brown. Drain off fat. Stir in salt, oregano, pepper, crumbs, 1/4 cup of the tomato sauce, onion and green pepper. Turn into pastry-lined pie pan. Spread cheese topping over filling. Bake about 30 minutes. Cut into wedges. Stir together remaining tomato sauce and the chili sauce and serve with pie. Makes 6-8 servings.

CHEESE TOPPING

1 egg
1/2 cup milk
1/4 tsp. salt
1/8 tsp. dry mustard
1/4 to 1 tsp. Worcestershire sauce
2 cups shredded natural Cheddar cheese, about 8 ozs.

Mix all together. Goes great with a pan of pinto beans or red beans.

CHICKEN BREASTS

Chicken breasts
Bacon slices
Dried Beef
1 can cream of mushroom soup
1 cup sour cream

Fold and roll in slice of bacon one chicken breast per person. Place each breast on piece of dried beef in buttered casserole. Mix well the cream of mushroom soup and sour cream. Pour over chicken. Bake in 325 degree oven 2 1/4 hours uncovered. Serve with Pilaf Rice.

PILAF RICE

1/2 cup butter
1 onion, sliced
1 pkg. almonds, slivered
2 cups hot chicken broth
1 cup raw rice

Start oven at 375 degrees. Melt the butter and saute onion and almonds. Add the rice and mix well, add chicken broth. Bake 30 minutes or until done. Note: Pilaf Green Giant frozen rice can be used.

REESE'S COOKIES

1 cup shortening or 3/4 cup butter or margarine, softened
1 cup sugar
1/4 cup packed light brown sugar
1 tsp vanilla
2 eggs
2 cups unsifted all-purpose flour
1 tsp. baking soda
1 cup Reese's Peanut Butter Chips
1 cup Hershey's Milk Chocolate Chips

Cream shortening, butter or margarine, sugar, brown sugar and vanilla until light and fluffy in large mixer bowl. Add eggs, beat well. Combine flour and baking soda and add to creamed mixture. Stir in Reese's Peanut Butter Chips and Hershey's Milk Chocolate Chips.

Drop by rounded teaspoonful onto ungreased cookie sheet. Bake at 350 degrees 10 to 12 minutes or until lightly browned. Cool slightly before removing from cookie sheet. Yield: about 5 dozen 2 1/4 inch cookies.

CHICKEN ENCHILADAS

3 T butter
1 medium onion
1 can cream of mushroom soup
1 can cream of chicken soup
1 can chopped green chilies
1 (2-3 lb.) chicken, cooked and boned
1 pkg. tortillas
1 lb. grated Longhorn cheese
1 can chicken broth

Saute onion in butter until soft. Add soups, chicken broth, chicken and green chilies. In large casserole, place layer of tortillas, chicken mixture and cheese. Repeat. Bake at 350 degrees 30 to 40 minutes. Serves 6.

HUMMINGBIRD CAKE

3 cups all-purpose flour
2 cups sugar
1 tsp. salt
1 tsp. soda
1 tsp. ground cinnamon
3 eggs, beaten
1 1/4 cups salad oil
1 1/4 tps. vanilla extract
1-8 oz. can crushed pineapple, undrained
1 cup chopped pecans
2 cups chopped bananas

Combine dry ingredients in a large mixing bowl. Add eggs and salad oil, stirring until dry ingredients are moistened. DO NOT BEAT. Stir in vanilla, pineapple, 1 cup pecans and bananas.

Spoon batter into 3 well-greased and floured 9-inch cake pans. Bake at 350 degrees about 30 minutes or until cake tests done. Cool in pans 10 minutes. Remove and cool completely.

CREAM CHEESE FROSTING

2-8 oz pkgs. cream cheese
2-16 oz. pkgs powdered sugar
2 tps. vanilla
1 cup pecans

Combine the cream cheese and butter and cream until smooth; add powdered sugar, beating well until light and fluffy. Stir in Vanilla and pecans. Yield: enough for 3-layer cake.

Yoder's Automotive Center

1502 Johnson Rd.

592-5121



KWIK-SERVE
Oil Change & Lube 16.99
Transmission Filter 25.00
Minor Tune Up 24.00
Radiator Flush 12.00
Air Cond. Charge 15.00
Tires Rotated 5.00

10 A.M. to 7 P.M.
Except Wed. & Sun.
WRECKER MINOR USED SERVICE REPAIRS TIRES

SNB

— We invite you to shop and compare our INTEREST RATES FOR SAVINGS

(Applicable September 4 thru September 10)

Account	Interest (compounded daily)	Yield
91 Days	7.80%	8.111%
182 Days	8.05%	8.382%
7-31 Days	7.00%	7.257%
New Money Market Accounts	6.85%	(simple interest)
Super NOW Accounts	5.75%	(simple interest)
1 Year	8.60%	8.980%
2 Years	9.15%	9.580%
3-5 Years	9.70%	10.185%
I.R.A.	9.85%	10.450%



KINGS FOOD VIDEO CENTER

300 West Bank Iowa Park 592-2861

HOURS —
10 A.M. til 8 P.M.
7 DAYS A WEEK

MOVIE RENTS PRICES TRIMMED

\$1.50 PER ONE DAY AND THREE DAY RENTS.

NO DEPOSIT!

\$7.50 to rent VCR — plus 2 free movies \$5 per day for machine each day after

MEATBALLS PART II
OVER 500 MOVIES



EASY SHOP FOOD STORE

1309 Johnson Road

Iowa Park, Tx.



592-5931

OPEN 24 HOURS — 7 DAYS A WEEK

GRAND OPENING PRIZE WINNERS



Kathy Smith of Iowa Park is winner of our bike giveaway.



HAM & AMERICAN HOAGIE & SMALL FOUNTAIN DRINK

\$1.39 Thurs., Fri. & Sat. Only



COKE

COKE CLASSIC, CHERRY COKE, DIET COKE, SPRITE, ROOT BEER

\$1.58 6 Pack 12 oz. Cans

NACHOS

99¢

Thurs., Fri. & Sat. only

Alvis Seigler and Wanda Allen were winners of our gas giveaway

"EVERYDAY LOW, LOW DELI PRICES"

ROAST BEEF & CHEDDAR \$1.59
SUBMARINE \$1.89
LARGE BARBECUE \$1.29
SMALL BARBECUE 99¢
BURRITO 55¢
HAM & AMERICAN \$1.59
HAM & PROVOLONE \$1.59

Chicken, Ham, Tuna Salad or Pimiento Cheese SANDWICHES

99¢

Mary's Haircutting
Next to Cabe's on West Highway

**B & R
THRIFTWAY**

401 W. Park 592-9831
Open 7 days a week

WE SUPPORT OUR HAWKS
CRYOVAC
PACKAGING/MARKETING SYSTEMS

Iowa Park

AYRES TIRE

592-5621
Expressway & Johnson Rd.
Cooper B.F. Goodrich Propane
Used Tires Michelin Diesel
Mechanical Work

KAMAY ELECTRIC SERVICE

P.O. Box 144 Kamay, Texas
Kamay 438-2844 Electra 495-4391
W.F. 723-9126 W.F. 723-4602
Electric Motor Repair and
Pole Line Construction
EARL CRAVENS RONNY
438-2844 Kamay 438-2901

We're Proud of the Hawks



Louis'
Distinctive jewelry

509-5019 Louis & Betty Sefcik
408 W. Park George Bushfield

WE BACK THE HAWKS!

Jim's Conoco

(formerly E&S)
592-4897
612 W. Highway



**TANNER-AULDS
FUNERAL HOME**

-Since 1908- 592-4151
300 E. Cash "Our family serving your family"



FORD

Shaw Motor Co.

IOWAPARK 592-4106

**Bud Mercer
Electric Co.**

Residential & Commercial



BUD MERCER, Owner
Phone 592-5413

HARDIN HILL
Phone 592-2666



**BOBBY EVANS
Sporting Goods
INC.**

Mike Birdwell



Home Ph.
586-1887

Birdwell Well Service, Inc.
BOX 145 KAMAY, TEXAS 76369
Ph. 438-2971 or 723-4071

**IOWA PARK
LEADER**

JERRY GHOLSON

Doing Business As

R.W. Hill Insurance

208 N. Yosemite 592-4159

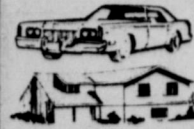

Auto Insurance
Homeowners Insurance
Competitive Rates



QUARTERBACK RAY SEFCIK DEFENDED BY GUARD ROBERT ADAMS

Hawk, Cub scrimmage ends in scoring tie

In their second, and final, pre-season scrimmage Friday, the Hawks tied Olney in scoring, 1-1, but showed more strength in goal line stand play.

Actually, Coach David Baugh demonstrated more desire to see how various combinations of players achieved, rather than trying to put points on the scoreboard.

But the Cubs, semifinalists in the Class AA playoffs last year, proved to be a good test for the still-developing

Mean Green. Especially Olney's fine passing offense.

Olney gained a net 99 yards rushing, with 105 yards being chalked up in the first of three offensive possessions. The Cubs were held to a minus seven yards during the second session and one yard on the third.

Olney racked up 15 yards in each of the first two sessions and eight in the third for 38 yards through the air. And the host team accounted for seven first downs.

But the Cubs scored one touchdown, a five-yarder over right

tackle, and had a 39-yard TD pass called back on a holding infraction.

The Hawks showed consistency in their running game, rolling up yardage of 98, 75 and 86 net in their three sessions, for 259 yards.

Passing didn't do much for the locals, with only one completion for 13 yards. In the first down department, Iowa Park accounted for 17.

Iowa Park's lone touchdown came on the final play of the third offensive session, when quarterback Ray Sefcik bootlegged 12 yards around left end,

cruising untouched into the end zone.

Each team was given five plays from the goal line in the final session. Olney was held scoreless, advancing to the two yard line only once.

Iowa Park scored three times from the five, twice running and once on a pass.

Iowa Park's freshman and junior varsity teams completely dominated their scrimmages. The freshmen outscored Olney's JV reserves 2-0, as did the Hawk JV reserves. The JV regulars had a field day, outscoring their hosts 4-0.



FULLBACK ROBBIE WILSON CROSSES END ZONE DESPITE DEFENSE

"Since 1951"

Iowa Park Florist

114 West Park • 592-2141

Iowa Park, Texas 76367

Send your thoughts with special care.

Supporting Our Hawks

...Compliments

Dr. James Edwards

Optometrist

103 W. Park



592-4992

Cheers from across the street!

Dr. Carter Pirkle

General Dentistry

Ruth, Betsy, Rhonda & Sheryl

Park Tank Truck Service
IOWA PARK, TEXAS 76367



- RADIO EQUIPPED TRUCKS • OIL, MUD, & WATER HAULING
- WINCH TRUCKS • VACUUM TRUCKS FOR ROTARY • KILL TRUCKS
- ACID & FRAC SERVICE • SALT WATER DISPOSAL
- ACID SALES & SERVICES • POWER SWIVEL UNITS

*Like a good neighbor,
State Farm is there.*



State Farm Insurance Companies
Home Offices
Bloomington Illinois

Philip Welch 118 W. Park

See me for car, home, life and health insurance

PARKWAY
FURNITURE - ELECTRONICS - APPLIANCES

True Value
HARDWARE

200-206 W. Bank 592-5512 592-4681

IOWA PARK HAWKS

VS

BRECKENRIDGE

HERE FRIDAY

1985 Season Schedule and Record
ALL GAMES START AT 8 P.M.

IOWA PARK	September 6 Here	BRECKENRIDGE
IOWA PARK	September 13 Here	BURKBURNETT
IOWA PARK	September 20 Here	HOLLIDAY
IOWA PARK	September 27 Here	STAMFORD
IOWA PARK	October 4 Here Homecoming	HASKELL
IOWA PARK	October 11 There	BOWIE
IOWA PARK	October 18 Here	DECATUR
IOWA PARK	October 25 There	VERNON
IOWA PARK	November 1 There	SPRINGTOWN
IOWA PARK	November 8 Here	BRIDGEPORT

JUNIOR VARSITY			FRESHMAN			7TH and 8TH GRADES		
Sept. 5	Breckenridge	T 5:30	Sept. 5	Breckenridge	T 7:00	Sept. 10	Burkburnett	T 4:00
Sept. 12	Burkburnett	T 7:00	Sept. 5	Burkburnett	T 5:30	Sept. 17	Holliday	T 4:00
Sept. 19	Electra	H 7:00	Sept. 19	Holliday	H 5:30	Sept. 24	Vernon	H 4:00
Sept. 26	Open		Sept. 26	Wichita Falls	H 5:00	Oct. 1	City View	T 4:00
Oct. 3	Burkburnett	H 7:00	Oct. 3	Burkburnett	H 5:30	Oct. 8	Wichita Falls	H 4:00
Oct. 10	Bowie	H 7:30	Oct. 10	Bowie	H 6:00	Oct. 15	City View	H 4:00
Oct. 17	Decatur	T 7:00	Oct. 17	Decatur	T 5:30	Oct. 22	Vernon	T 4:00
Oct. 24	Vernon	H 7:00	Oct. 24	Vernon	H 5:30	Oct. 29	Open	
Oct. 31	Hirshel	T 7:30	Oct. 31	Hirshel	T 5:00	Nov. 5	Burkburnett	H 4:00
Nov. 7	Bridgeport	T 7:30	Nov. 7	Bridgeport	T 6:00			

EASY SHOP FOOD STORE
OPEN 7 DAYS A WEEK
1309 Johnson Road 592-5931

GO...MEAN GREEN!
Pleasant Valley Grocery and Midway Fish Farm
Randy Jameson - Owner

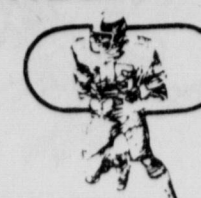

KINGS FOOD
300 W. Bank 592-2861

SPRUIELL DRILLING COMPANY INCORPORATED
Office — 307 N. Wall 592-5471
Shop — 107 E. Poe 592-5223



Settle Drug
592-4191
120 W. Park



Raymond's WELDING & MACHINE SHOP INC.
Box 148 Kamay, Texas
Johnny Ray Crenshaw, owner
Bus. 438-2961 or 766-3825
Res. 438-2910
FULLY INSURED • 2-WAY RADIO

OPEN MON.-FRI. 7 A.M. - 6 P.M.
OPEN SATURDAYS 8 A.M. - 5 P.M.

DC Auto Parts
592-4181
211 N. Wall DANNY COFFMAN — owner
BOB WHATLEY - Mgr. Iowa Park

Wal-Mart Pharmacy
592-4157
500 West Highway, Iowa Park
JEREL KERBY — Pharmacist

Supporting the Hawks

Family Hair Styles
WALK-INS WELCOME

SHAMPOO & HAIRCUT 8.00 CUT, PERM & STYLE 35.00

Tues.-Sat., 8:30 a.m.-5:30 p.m. 817/592-2822
105 West Cash LaVelle Turman

Doctors & Staff of
Park Clinic
Support the Hawks —

KING'S KIDS
CHRISTIAN DAYCARE & PRESCHOOL
"Iowa Park's finest for Parents who care."
202 N. Jackson 592-4242

HECO **TCI**
TV CABLE
OF IOWA PARK
696-0664

Scobee's I & II
I - 322 W. Highway 592-5961
II - 900 W. Highway 592-2663
HOME-OWNED & OPERATED

CATLIN Car Wash
No. 1 & No. 2



SAM'S BODY SHOP
Sam and Marye Lou



MEAN GREEN STRENGTH
Iowa Park Ready Mix
592-2052
SAND—ROCK—GRAVEL

GNB **STATE NATIONAL BANK**
IOWA PARK, TEXAS
Member F.D.I.C.

ken's PIZZA
902 W. Highway 592-4184
Open after each Friday night's football game.



Harvey's HAMBURGERS
805 West Highway



Big Red shows muscle against champs

If Friday's scrimmage between Holliday's Eagles and defending Class A champ Munday is any indication of

what the Big Red is capable of, District 9-AA and Class AA in general had better watch out!

Capitalizing on a consistent offense and tenacious defense, the Big Red rolled over the speedy Moguls 3-1 in the final scrimmage prior to the 1985 season.

Eagle head coach Don Lucy said his staff was unable to view the scrimmage's film until Tuesday, but, from what he saw, he is generally pleased.

"We were concerned whether or

not we could contain them (Munday's fast backfield), but we did just that," Lucy commented. "I felt like we executed better against Munday than Knox City, and offensively, I felt we moved more consistently," he added.

"But we need to be better defensively," Lucy said. The head mentor stated that the return of Larry Krob to the team will be an added bonus, and help both the offense and the defense. Krob has been sidelined with a deep thigh

bruise, but is expected to return in the next week or two.

What has Lucy most encouraged is his kicking game, in particular the punting of quarterback/safety Pat (not Kevin, not Mike) Parker. "I consider him the best punter we have had, and he can definately make a difference for us in a ballgame," Lucy said.

ARCHER CITY

Tomorrow night's season opener against cross-county rival Archer City has all the makings of another

barnburner, according to Lucy. "Archer City to me looks a lot like they did last year," he said. "They are a bigger team, but not as quick."

The Wildcats are depending on the running strength of fullback Beau Henry to help their cause, with four offensive and five defensive starters returning from a 8-4-1 1984 campaign. Now playing in District 3-A with defending champ Munday, Henry will be accompanied in the backfield by Junior Malone and Bobby James.

while veterans Tracy Gibbs, Mark Hilbers, Dennis Johnson and Shane Weaver bolster the A.C. line.



EAGLE QUARTERBACK PAT PARKER HANDS OFF TO FULLBACK DAVID HOEPFNER



EAGLE OFFENSIVE LINE PAVES WAY FOR HOEPFNER

Talley
 REALTOR
 Insurance Agency
 Insurance & Real Estate
 BOX 369 - HOLLIDAY, TEXAS 76366
 Phone: 586-1273

Parnell Trucking
 Construction Dozer Backhoes
 Welding Oil Field Hauling Ditcher
 TX OK
 RRC 5697 ICC MC159 343 F
 723-4470 817-438-2921 586-1342

HOLLI-TEX
 Supply Company
 New & Used Oil Field Supplies
 Holliday 586-1271

STEVE'S
 Repair Shop
 Complete Automotive Repair
 S. MAIN 586-1321

Mike Birdwell Home Ph. 586-1887

 Birdwell Well Service, Inc.
 BOX 145 KAMAY, TEXAS 76369
 Ph. 438-2971 or 723-4071

FINA

Rick's Fina
 Olive & US 287 586-1777

Season Schedule and Record

HOLLIDAY	September 6 Here	ARCHER CITY
HOLLIDAY	September 13 There	BOYD
HOLLIDAY	September 20 There [Holliday - Home Team]	IOWA PARK
HOLLIDAY	September 27 Here	SEYMOUR
HOLLIDAY	October 4 There	ELECTRA
HOLLIDAY	October 11 There	HENRIETTA
HOLLIDAY	October 18 Here	NOCONA
HOLLIDAY	October 25 There	JACKSBORO
HOLLIDAY	November 1 Here	PETROLIA
HOLLIDAY	November 8 Here	OLNEY

all games start at 8 P.M.

Holliday Eagles Roll On

AYRES OIL
 586-1208

AYRES TIRE
 592-5621

TERRY'S WELDING SERVICE INC.
 Construction Dozer Backhoes
 Welding Oil Field Hauling Ditcher
 R.R.C. 5697 Kamay Texas
 723-4470 817-438-2921 586-1342

TANNER'S KUNTRY STORE & DELI
 Bettye O. Tanner, owner
 Bill Tanner, manager
 Hwy. 287 Holliday 586-1166
 HOME-OWNED & OPERATED

MIKE RATHMAN LOGGING CO.
 Route 3, Box 598 AA
 WICHITA FALLS, TEXAS 76308

HOLLIDAY Foodworld
 George Cowan Phone 586-1384
 Owner

IOWA PARK LEADER

FORD SHAW MOTOR CO.
 Iowa Park 592-4106

STATE NATIONAL BANK
 IOWA PARK, TEXAS
 EQUAL HOUSING OPPORTUNITY Member F.D.I.C.
 Your Area Bank - Locally Owned

